Beyond Patterns: Chemical Analysis and Emerging Research in Modern Fingerprint Science

Generated at: 2026-03-31
Source URL: https://www.forensicchem.com/posts/beyond-patterns-chemical-analysis-and-emerging-research-in-modern-fingerprint-science

Beyond Patterns: Chemical Analysis and Emerging Research in Modern Fingerprint Science

Abstract

This article provides a comprehensive overview of the transformative shift in fingerprint analysis, moving beyond traditional pattern matching to advanced chemical profiling. Tailored for researchers, scientists, and drug development professionals, it explores the foundational chemistry of fingerprint residues, details cutting-edge methodological applications like fingerprint-based drug testing and chemical imaging, addresses key challenges in analysis optimization, and critically examines validation frameworks and comparative efficacy against established bioanalytical techniques. The synthesis of current research and future directions highlights the expanding role of fingerprint analysis in biomedical research and clinical diagnostics.

The Chemical Blueprint: Deconstructing the Molecular Composition of Fingerprints

The analysis of fingerprints is undergoing a profound transformation, moving beyond a century-old reliance on macroscopic ridge patterns to a new paradigm that deciphers the rich molecular information contained within these biological impressions. This shift represents a convergence of forensic science, analytical chemistry, and molecular biology, enabling investigators and researchers to extract previously inaccessible data about an individual's identity, lifestyle, health status, and environmental exposures. Where traditional analysis focused primarily on pattern matching of loops, whorls, and arches, modern fingerprint interrogation now encompasses the identification of endogenous metabolites, exogenous chemical contaminants, and time-dependent molecular changes, creating a multidimensional profile from a single impression.

This paradigm shift is driven by advances in analytical technologies capable of detecting and quantifying trace compounds, alongside growing understanding of the biological processes that govern fingerprint composition and development. The implications extend beyond forensic science into pharmaceutical development, clinical diagnostics, and biometric security, establishing fingerprint analysis as a critical interface between chemical analysis and human biology.

The Traditional Foundation: Level 1-2 Features and Their Limitations

Historical Basis of Fingerprint Identification

Traditional fingerprint analysis has classified characteristics into three distinct levels:

- **Level 1 features** encompass macro patterns including loops, whorls, arches, and ridge flows [1].
- **Level 2 features** (Galton characteristics or minutiae points) include ridge endings, enclosures, bifurcations, hooks, eyes, and other deeper scale details [1].
- **Level 3 features** comprise all microscopic attributes of ridges, pores, incipient ridges, warts, creases, and scars [1].

For over a century, forensic identification has primarily relied on Level 1 and 2 features, with most countries requiring matches of 6-17 minutiae points for positive identification [1]. This approach is based on three fundamental principles: uniqueness (no two fingerprints are identical), immutability (fingerprints remain unchanged throughout life), and permanence (patterns persist despite superficial injury) [1].

Limitations of Pattern-Only Analysis

Despite its historical success, traditional fingerprint analysis faces significant limitations:

- **Fragmentary or deformed fingerprints** frequently encountered at crime scenes often contain insufficient minutiae for reliable identification [1].
- **Conventional visualization treatments** using powders, dyes, or cyanoacrylate fuming can obscure details and create pseudo-characteristics [1].
- **Spoof fingerprints** can be fabricated using molding methods or inkjet printing, deceiving pattern-based recognition systems [1].
- **Smudged prints** are often unsuitable for pattern matching, with approximately 60-70% of latent prints deemed inadequate for AFIS database searches [2].

These limitations have driven the exploration of alternative approaches that leverage the chemical composition of fingerprints rather than relying exclusively on their physical patterns.

The Molecular Paradigm: Level 3 Features and Chemical Signatures

Level 3 Feature Analysis

Level 3 features provide microscopic dimensional attributes that offer enhanced discriminatory power even when pattern-based identification fails. The table below summarizes key Level 3 characteristics and their forensic applications:

Table 1: Level 3 Fingerprint Features and Their Forensic Value

Feature Type	Specific Characteristics	Forensic Applications	Reliability Factors
Poroscopy	Pore shape, size, location, frequency, interspace, pore-to-pore distance and angle	Personal identification; requires 20-40 pores for reliable identification [1]	Pore location persists >21 years; shape/size affected by deposition pressure [1]
Ridgeoscopy	Ridge edge contours, width, dimensional measurements	Enhanced recognition accuracy; particularly valuable for partial prints	Ridge edges remain stable up to 3 months but show variation over 8 years [1]
Other Features	Incipient ridges, warts, creases, scars	Supplementary identification points; especially useful for damaged or partial prints	Affected by skin conditions, healing processes, and age-related changes

The integration of Level 3 features with traditional analysis has been shown to reduce error matching rates by 20% [1], providing a powerful enhancement to conventional methodology.

Molecular Composition of Fingerprints

Fingerprints represent complex chemical mixtures containing both endogenous and exogenous compounds that provide a molecular signature of the donor. The table below catalogues key molecular constituents and their analytical significance:

Table 2: Molecular Constituents of Fingerprints and Their Information Potential

Compound Category	Specific Compounds	Analytical Significance	Detection Methods
Endogenous Metabolites	Fatty acids (lauric, myristic, palmitoleic, oleic), amino acids, sterols, squalene	Information on donor's sex, age, ethnicity, health status [3]	LDI-MS, SALDI-MS, GC×GC–TOF-MS [3]
Exogenous Compounds	Explosives, drugs, cosmetics (hand lotion, acne cream), environmental contaminants	Evidence of activities, substance handling, personal habits	SALDI-MS, IVONSs:Sm-assisted LDI-MS [3]
Time-Sensitive Markers	Volatile components, degradation products (oxidized lipids), bilirubin glucuronide	Fingerprint age determination; temporal context for forensic timeline [4] [3]	GC×GC–TOF-MS, chemometric modeling [4]

Analytical Technologies Driving the Paradigm Shift

Advanced Mass Spectrometry Techniques

Indium Vanadate Nanosheets-Assisted LDI-MS: The synthesis of samarium-doped indium vanadate nanosheets (IVONSs:Sm) via microemulsion-mediated solvothermal method represents a significant advancement in fingerprint analysis [3]. This nano-matrix demonstrates improved mass spectrometry signal, minimal matrix-related background, and exceptional stability in negative-ion mode, enabling sensitive detection of small biomolecules such as fatty acids without the "sweet spot" phenomenon that plagues conventional MALDI-MS [3].

Comprehensive Two-Dimensional Gas Chromatography with TOF-MS: GC×GC–TOF-MS provides unparalleled resolution and sensitivity for monitoring subtle chemical transformations in fingerprint residues over time [4]. Its orthogonal separation mechanism significantly enhances peak capacity, minimizing coelution and allowing better resolution of structurally similar compounds that evolve during fingerprint aging [4]. This high-resolution detection enables the development of predictive aging models based on chemical changes in fingerprints.

Chemical Imaging and Mapping

Advanced imaging techniques now enable simultaneous capture of physical pattern details and spatial distribution of chemical constituents:

- **IVONSs:Sm-assisted LDI-MS imaging** can map both ridge patterns and spatial distribution of endogenous/exogenous compounds across the fingerprint surface [3].
- **High-resolution fingerprint imaging** at ≥1000 pixels per inch enables visualization of Level 3 features, surpassing the conventional 500 ppi standard used in most fingerprint databases [1].

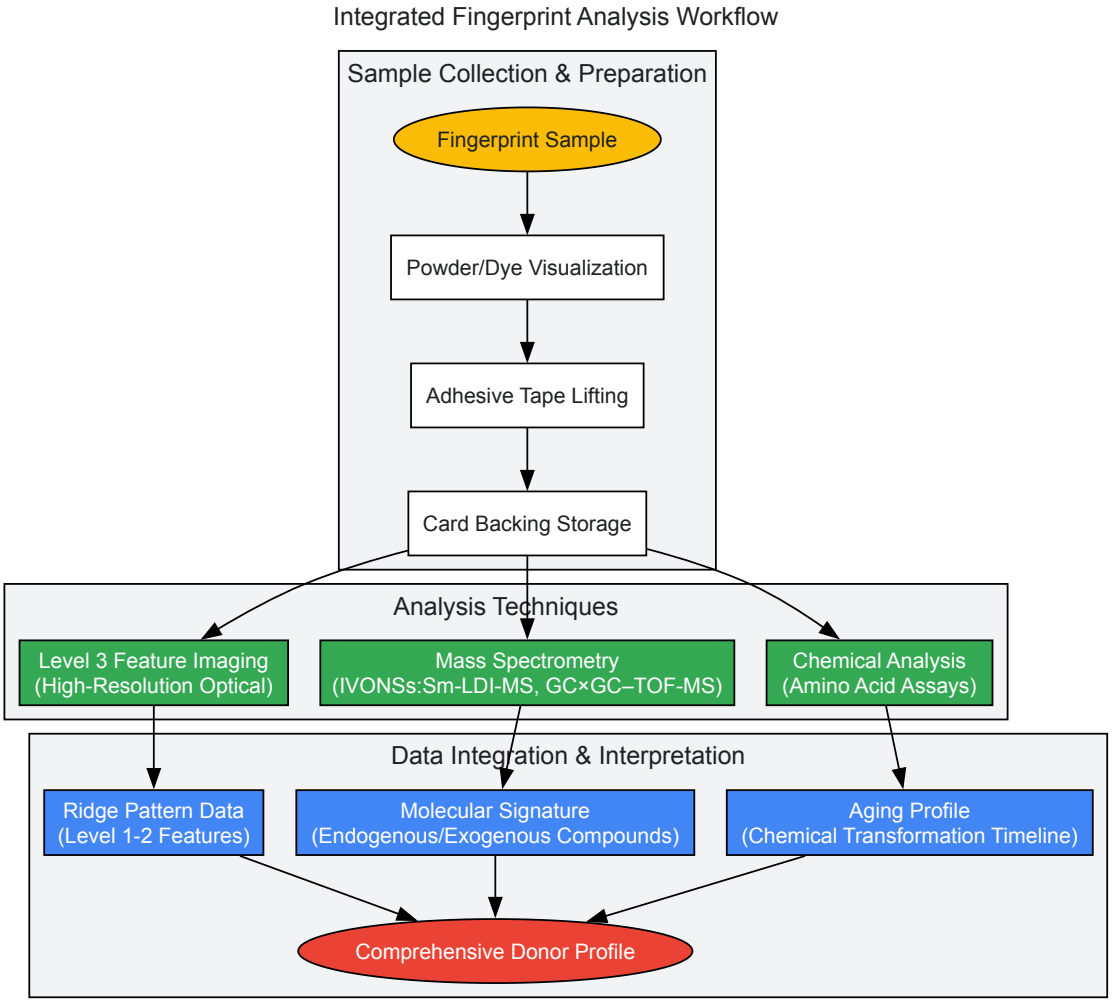

Experimental Protocols for Advanced Fingerprint Analysis

IVONSs:Sm-Assisted LDI-MS Protocol

Sample Preparation:

- Synthesize IVONSs:Sm via microemulsion-mediated solvothermal method using indium nitrate and samarium nitrate in aqueous solution with hexadecylpyridinium bromide as emulsifier [3].
- Deposit fingerprint samples onto appropriate substrates (glass, metal, or plastic surfaces).
- Apply IVONSs:Sm suspension to fingerprint samples and allow to dry.
- Transfer prepared samples to MALDI-MS instrument for analysis.

Instrumental Parameters:

- Utilize Nd:YAG laser with 355 nm wavelength in negative-ion mode [3].
- Set laser intensity to optimize desorption/ionization without excessive fragmentation.
- Acquire mass spectra in reflection mode for enhanced resolution.
- Perform MS imaging by systematically rastering laser across sample surface.

Data Analysis:

- Process raw spectral data to identify molecular peaks corresponding to fatty acids, drugs, or other compounds of interest.
- Generate chemical images by mapping specific m/z values to spatial coordinates.

- Use chemometric analysis to identify patterns related to donor characteristics or fingerprint age.

GC×GC–TOF-MS Protocol for Fingerprint Aging Studies

Sample Collection and Preparation:

- Collect fingerprint residues using temperature-resistant Teflon strips with high-temperature aerospace adhesive to preserve chemical integrity [2].
- Extract chemical components using appropriate solvents (methanol or hexane for non-polar compounds, aqueous solvents for polar compounds).
- Concentrate extracts under gentle nitrogen stream to prevent loss of volatile components.

Instrumental Analysis:

- Implement comprehensive two-dimensional GC with modulators to focus effluent between separation dimensions.
- Use time-of-flight mass spectrometer for rapid spectral acquisition capable of deconvoluting complex mixtures.
- Optimize temperature program and column selection to resolve compounds of interest.
- Include internal standards for semi-quantitative analysis.

Chemometric Modeling:

- Process raw chromatographic data using specialized software for peak alignment and compound identification.
- Apply multivariate statistical methods (PCA, OPLS-DA) to identify age-dependent chemical markers.
- Develop predictive models using machine learning algorithms to estimate fingerprint age based on chemical profiles.

The Scientist's Toolkit: Essential Research Reagents and Materials

Table 3: Essential Research Reagents and Materials for Advanced Fingerprint Analysis

Reagent/Material	Specifications	Function/Application	Technical Notes
IVONSs:Sm	Samarium-doped indium vanadate nanosheets synthesized via microemulsion-mediated solvothermal method	Nano-matrix for LDI-MS; enhances detection of low molecular weight compounds with minimal background interference [3]	Exhibits improved optical absorption, high charge mobility, and large surface area; optimal for negative-ion mode [3]
Temperature-Resistant Substrates	White Teflon strips with high-temperature aerospace adhesive	Fingerprint collection for combined chemical and pattern analysis; withstands IMS detection temperatures [2]	Preserves ridge pattern while allowing explosive/chemical detection; prevents melting in trace detectors [2]
Chromatography Standards	Fatty acid standards (lauric, myristic, palmitoleic, oleic), amino acid mixtures, drug metabolites	Compound identification and quantification in fingerprint residues; quality control for analytical methods [3]	Enables creation of calibration curves and retention time databases for GC×GC–TOF-MS analysis
Chemical Visualization Reagents	Ninhydrin, cyanoacrylate, small particle reagents, metal-containing nanoparticles	Enhancement of ridge patterns and Level 3 features; selective targeting of specific compound classes	May interfere with subsequent molecular analysis; sequence of processing must be optimized [1]

Interpretation and Data Integration: From Chemical Profiles to Actionable Intelligence

Temporal Profiling and Fingerprint Age Determination

The chemical composition of fingerprints undergoes predictable changes over time, creating opportunities for determining when a fingerprint was deposited:

- **Volatile component loss**: Immediate evaporation of light volatiles occurs within hours of deposition [4].
- **Oxidative degradation**: Semi-volatile compounds and lipids undergo oxidative changes over subsequent days, producing new oxygenated species [4].
- **Long-term transformations**: Over weeks or months, high-molecular-weight products form, creating tacky or resinous residues [4].

GC×GC–TOF-MS enables monitoring of these temporal transformations through chemometric modeling, allowing estimation of fingerprint age with potential application to forensic timeline reconstruction [4].

Donor Profiling from Molecular Signatures

Molecular analysis of fingerprints can reveal substantial information about the donor:

- **Biological sex**: Amino acid profiles in sweat show approximately two-fold higher concentrations in females compared to males [2].
- **Health status**: Specific biomarkers like bilirubin glucuronide can indicate hepatic injury or other medical conditions [3].
- **Lifestyle factors**: Exogenous compounds from medications, cosmetics, or occupational exposures provide clues about activities and habits [3].

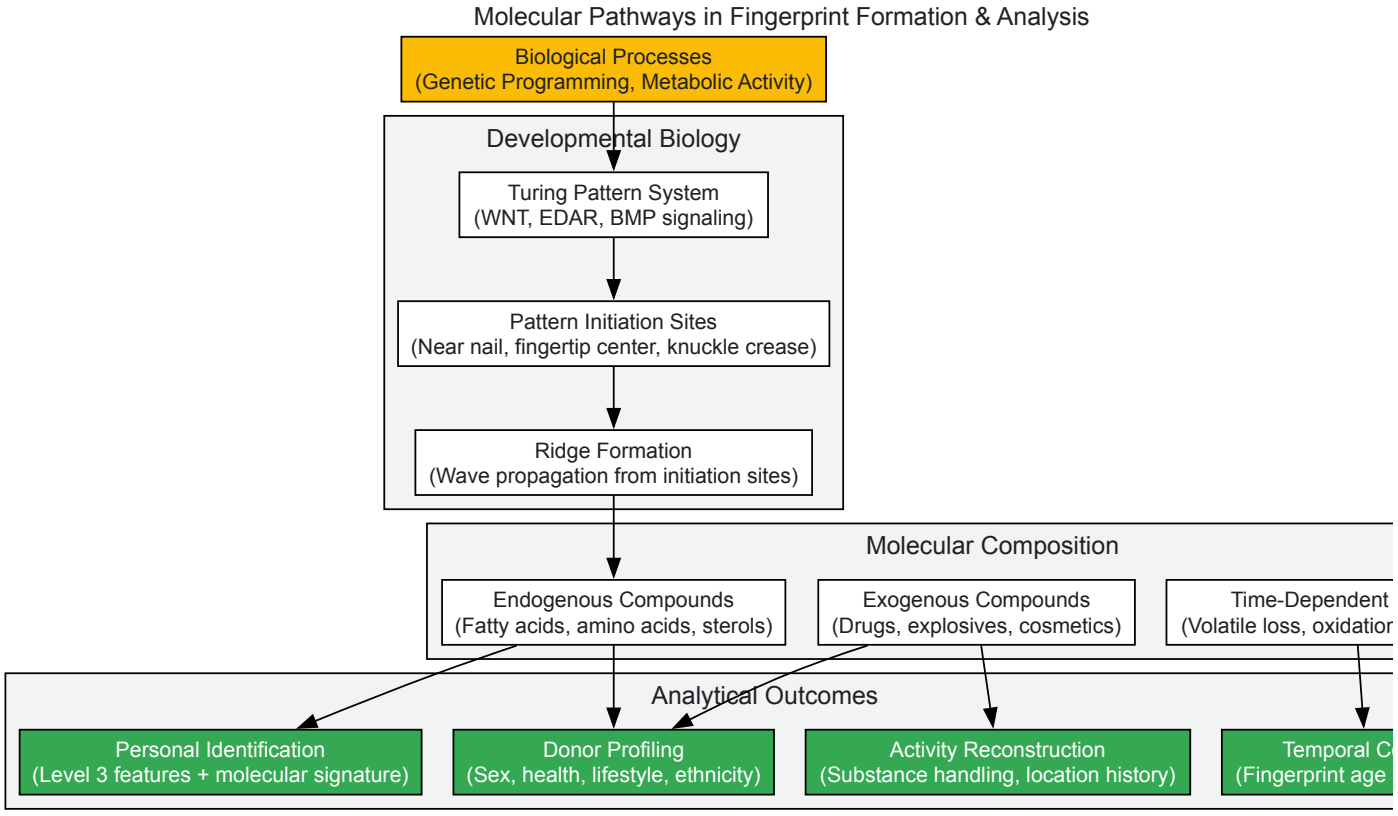

Future Directions and Emerging Applications

The ongoing paradigm shift in fingerprint analysis promises continued expansion of analytical capabilities:

- **Medical diagnostics**: Fingerprint analysis may enable non-invasive monitoring of metabolic disorders, pharmaceutical compliance, or disease biomarkers through routine fingerprint sampling [3].
- **Biometric security**: Integration of physical patterns with chemical signatures creates multifactor authentication systems resistant to spoofing [1].
- **Toxicology and exposure science**: Monitoring of environmental contaminants, occupational exposures, or substance abuse through fingerprint analysis offers non-invasive sampling alternatives [2] [3].
- **Pharmaceutical development**: Fingerprint analysis could track drug metabolism and compliance through detection of pharmaceutical compounds and their metabolites [3].

The convergence of high-resolution imaging, sensitive molecular detection, and advanced data analytics will continue to transform fingerprint analysis from a purely pattern-based identification tool to a comprehensive source of chemical intelligence about individuals and their activities.

Fingerprint analysis serves as a cornerstone of forensic science, providing both physical pattern evidence and chemical information about individuals. While friction ridge patterns have been used for identification for over a century, the **chemical composition** of fingerprint residue offers a wealth of additional intelligence for forensic investigations and biomedical research [5]. Latent fingerprints represent complex chemical mixtures containing endogenous compounds secreted by the body and exogenous substances acquired from environmental contact [5]. This technical guide examines the intricate chemistry of fingerprint residues, focusing on amino acids, lipids, metabolites, and exogenous compounds, with emphasis on analytical methodologies, quantitative composition, and research applications within forensic and pharmaceutical contexts.

Chemical Composition of Fingerprint Residue

Fingerprint residue consists primarily of **natural secretions** from eccrine, sebaceous, and apocrine glands in the skin, combined with **external contaminants** from environmental exposure [5]. The base composition is approximately 95-99% water, with the remaining 1-5% comprising a

complex mixture of organic and inorganic compounds [6]. The specific composition varies significantly between individuals based on factors including genetics, age, sex, diet, and lifestyle [5].

Table 1: Major Endogenous Components in Fingerprint Residue

Component Class	Specific Compounds	Origin	Significance
Amino Acids	Serine, Glycine, Alanine, Proline	Eccrine sweat [7]	Pattern development; most abundant organic compounds
Lipids	Squalene, Fatty Acids (palmitic, stearic, oleic), Waxes, Cholesterol, Triglycerides	Sebaceous secretions [8]	Persistence of prints; subject to aging effects
Inorganic Ions	Na+, Cl-, K+	Eccrine sweat [9]	Water balance; conductivity
Proteins/Peptides	Various proteins and peptides	Eccrine and apocrine secretions [5]	Potential for DNA analysis and proteomic profiling

Amino Acids

Amino acids represent crucial **organic constituents** of fingerprint residue, primarily originating from **eccrine sweat** [7]. Research using capillary electrophoresis-mass spectrometry (CE-MS) has demonstrated the detection of at least 12 amino acids in latent fingerprint samples, with serine and glycine being the most abundant [7]. These compounds contribute significantly to the **development techniques** used in fingerprint visualization, as they react with various chemical treatments such as ninhydrin.

Lipids

The lipid fraction of fingerprint residue derives mainly from **sebaceous glands** and includes a diverse range of compounds such as fatty acids, glycerides, wax esters, sterols, and squalene [8]. This complex mixture contributes to the **long-term persistence** of latent fingerprints on surfaces. Gas chromatography-mass spectrometry (GC-MS) studies have identified 104 different lipids in fingermark residue, with 43 being newly reported [8]. Key quantified lipids include palmitic acid, squalene, cholesterol, myristyl myristate, and myristyl myristoleate [8].

Table 2: Quantitative Analysis of Major Lipid Components in Fingerprint Residue

Lipid Component	Relative Abundance	Variability Factors	Detection Method
Squalene	~7-12% of sebum [5]	Highly susceptible to photo-degradation; decreases with time [10]	GC-MS
Fatty Acids	Palmitic acid most abundant; ~16-19% of sebum in adults [5]	Increases initially during aging, then decreases [10]	GC-MS
Triglycerides	~41-52% of sebum [5]	Varies significantly with age [5]	GC-MS
Wax Esters	~6-27% of sebum [5]	Increases with age from childhood to adulthood [5]	GC-MS
Cholesterol	~1.4-7.2% of sebum [5]	Highest in pre-adolescence [5]	GC-MS

Metabolites

Fingerprint residue contains various **metabolic byproducts** that provide information about an individual's physiological state. These include urea, lactic acid, choline, creatinine, and uric acid [5]. Research has demonstrated that **amino acid profiles** in fingerprint sweat can differentiate biological sex, with females typically showing approximately twice the amino acid levels as males [2]. This metabolic information offers potential for **rapid screening** at crime scenes and medical diagnostics.

Experimental Protocols and Analytical Techniques

Sample Collection and Preparation

Proper **sample handling** is critical for accurate chemical analysis of fingerprint residues. For research purposes, fingerprints are typically deposited on clean substrates under controlled conditions [10]. Common collection methods include:

- **Solvent extraction**: Using dichloromethane or other organic solvents to extract lipid components [10]
- **Powder lifting**: Traditional forensic method using powders and adhesive tape [2]

- **Direct analysis**: Applying analytical techniques directly to the fingerprint without chemical treatment

For **DNA analysis**, optimized protocols involve pulling apart the fingerprint sandwich of tape and paper, cutting each layer into strips, and immersing them in a solution designed to break open cell membranes and release DNA [2].

Analytical Methodologies

Capillary Electrophoresis-Mass Spectrometry (CE-MS)

CE-MS provides an effective method for analyzing **polar compounds** in fingerprint residue, particularly amino acids [7]. The optimized CE-MS method enables separation and identification of 12 amino acids from a single fingerprint sample, with MS/MS fragmentation used for additional identity confirmation [7].

Experimental Protocol:

- Sample collection via solvent extraction from fingerprint deposits
- Introduction to CE system for separation based on charge and size
- MS detection for identification and quantification
- MS/MS fragmentation for structural confirmation of eight amino acids [7]

Gas Chromatography-Mass Spectrometry (GC-MS)

GC-MS represents the **gold standard** for lipid analysis in fingerprint residue, offering both qualitative and quantitative capabilities [8] [10]. This technique has been used to study the initial lipid composition and changes over time.

Experimental Protocol:

- Fingerprint collection from donors under controlled conditions
- Aging of prints under specific light and temperature conditions [10]
- Solvent extraction with dichloromethane
- Chemical derivatization with MSTFA to increase volatility
- GC-MS analysis with temperature programming
- Data analysis using chemometric methods including hierarchical cluster analysis [8]

Mass Spectrometry Imaging (MSI)

MSI techniques, particularly Matrix-Assisted Laser Desorption/Ionization (MALDI-MSI), enable simultaneous acquisition of **spatial distribution** and chemical information from fingerprint residues [11]. This powerful approach preserves the ridge pattern while identifying chemical constituents.

Experimental Protocol:

- Fingerprint deposition on appropriate target surfaces
- Matrix application (CHCA, DHB, or metal nanoparticles) [11]
- MALDI-MSI analysis with defined spatial resolution
- "Multiplex MSI" acquisition for simultaneous HRMS and MS/MS data [11]
- Data processing for chemical imaging and compound identification

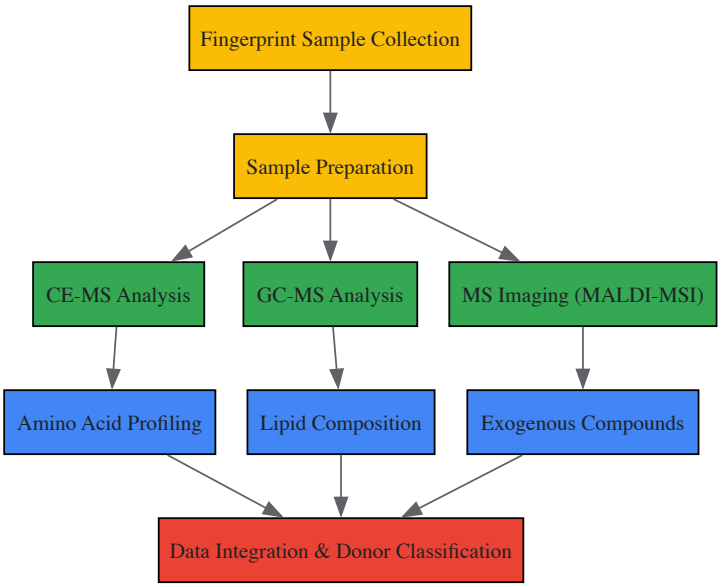

Diagram 1: Analytical Workflow for Comprehensive Fingerprint Analysis

Factors Influencing Fingerprint Composition

Donor Characteristics

Multiple **intrinsic factors** significantly influence the chemical composition of fingerprint residue, creating inter-individual variability that can be exploited for classification purposes.

- **Age**: Lipid composition changes significantly with donor age. Free fatty acids comprise approximately 1.5% in newborns, rising to 20-23% in young children (1 month to 4 years), and stabilizing at 16-19% for adolescents and adults (up to 45 years) [5]. Triglyceride and wax ester compositions also follow distinct age-related patterns [5].
- **Biological Sex**: Research demonstrates that amino acid levels in fingerprint sweat are approximately twice as high in females compared to males, enabling potential sex differentiation from residue analysis [2].
- **Genetics**: Studies of monozygotic and dizygotic twins indicate significant heritability of dermatoglyphic patterns and likely influence on secretion composition, though environmental factors also contribute to variability [6].

Lifestyle and Environmental Factors

External influences substantially impact fingerprint composition through both direct contamination and physiological changes.

- **Cosmetic Products**: Personal care products contribute fatty acids such as stearic, oleic, palmitic, lauric, and myristic acids to fingerprint residue [5]. These compounds can be detected through GC-MS analysis and may indicate product usage.
- **Diet and Medications**: Research has identified pharmaceutical compounds including antifungal medications, methadone, and its metabolite EDDP in fingerprint residues [5]. These detections provide information about personal habits and medical treatments.
- **Occupational Exposure**: Individuals working with specific chemicals, explosives, or heavy metals may transfer these compounds to their fingerprints, creating detectable traces of occupational exposure [5] [11].

Exogenous Compounds and Lifestyle Detection

Exogenous compounds in fingerprints provide a **chemical record** of an individual's activities, product usage, and environmental exposures. Mass spectrometry imaging has enabled the detection and spatial mapping of these compounds while preserving ridge detail [11].

Table 3: Exogenous Compounds Detectable in Fingerprint Residue

Compound Category	Specific Examples	Detection Method	Significance
Consumer Products	Bug spray (DEET, Picaridin, IR3535), Sunscreen (avobenzone, octocrylene) [11]	MALDI-MSI	Outdoor activity indicators; brand differentiation possible

Compound Category	Specific Examples	Detection Method	Significance
Pharmaceuticals	Methadone, EDDP (metabolite), sulfonamides, terbinafine [5]	LC-MS, SALDI-TOF-MS	Medication compliance; substance use history
Food Components	Citrus fruits (hesperidin, hesperetin), food oils, alcohols [11]	MALDI-MSI	Dietary habit indicators
Explosives & Hazards	Plastic explosives, gunshot residues [2]	IMS, ToF-SIMS	Security threat identification; criminal activity

Research has demonstrated that **brand differentiation** is possible for consumer products like bug sprays and sunscreens based on their active ingredient profiles [11]. Principal component analysis of mass spectrometry data enables classification of these exogenous compounds, providing intelligence about product usage patterns.

The Scientist's Toolkit: Research Reagent Solutions

Table 4: Essential Research Reagents and Materials for Fingerprint Chemical Analysis

Reagent/Material	Application	Function	Example Use
Dichloromethane	Lipid extraction	Organic solvent for solubilizing non-polar compounds	GC-MS sample preparation [10]
MSTFA (N-Methyl-N-trimethylsilyltrifluoroacetamide)	GC-MS derivatization	Silylation agent to increase volatility of polar compounds	Derivatization of fatty acids for GC-MS [10]
CHCA (α-cyano-4-hydroxycinnamic acid)	MALDI-MSI	Organic matrix for laser desorption/ionization	Analysis of endogenous and exogenous compounds [11]
DHB (2,5-dihydroxybenzoic acid)	MALDI-MSI	Alternative organic matrix with different selectivity	Particularly effective for triacylglycerols [11]
Silver Nanoparticles	MALDI-MSI	Sputter-coated matrix for adduct formation	Ionization of hydrophobic compounds as [M+Ag]+ adducts [11]
Cyanoacrylate	Fuming technique	Polymerization on fingerprint residue	Physical development of latent prints [2]
Specific Enzymes/Antibodies	Immunoassays	Targeted detection of specific metabolites	Sex determination via amino acid ratios [2]

Temporal Changes and Analytical Implications

The chemical composition of fingerprint residues undergoes **predictable changes** over time, creating opportunities for estimating the age of deposited prints. Squalene demonstrates particularly rapid degradation, with complete loss observed after 9 days when stored in light conditions, though it persists longer (up to 33 days) when stored in darkness [10]. Fatty acids show more complex aging patterns, with saturated fatty acids (tetradecanoic, palmitic, and stearic acid) initially increasing during the first 20 days of storage before decreasing to original levels or below [10].

These temporal changes create **chemical profiles** that vary significantly between fresh and aged prints, potentially enabling forensic investigators to establish timelines of contact. Understanding these degradation patterns is essential for interpreting analytical results from fingerprint residues of unknown age.

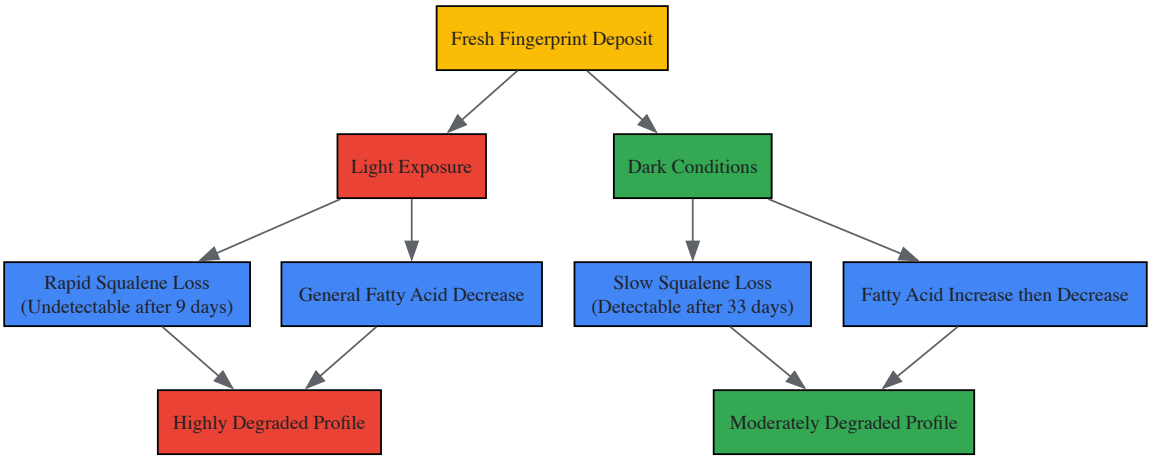

Diagram 2: Lipid Degradation Pathways in Aging Fingerprints

The comprehensive analysis of fingerprint residue composition represents a significant advancement in forensic science and biochemical research. The complex mixture of **amino acids, lipids, metabolites, and exogenous compounds** provides a chemical signature that extends far beyond traditional pattern matching. Advanced analytical techniques including CE-MS, GC-MS, and MALDI-MSI enable researchers to extract detailed chemical intelligence from minute sample quantities, opening new possibilities for donor identification, lifestyle assessment, and temporal sequencing of evidence.

Future research directions should focus on standardizing analytical protocols, expanding databases of chemical variation across diverse populations, and developing rapid screening methods for field deployment. The integration of chemical analysis with traditional fingerprint examination strengthens the evidential value of fingerprint evidence and provides multidimensional insights for both forensic investigations and pharmaceutical research. As analytical technologies continue to advance, the chemical information embedded in fingerprint residues will undoubtedly yield further valuable intelligence for scientific and investigative applications.

Sweat, a non-invasively accessible biofluid, has emerged as a promising medium for diagnostic monitoring and forensic investigation. Its composition includes a wide range of electrolytes, proteins, lipids, drugs, and metabolites that reflect the body's physiological and metabolic state [12]. The analysis of sweat components offers significant potential for non-invasive health monitoring, as these components often correlate with blood concentrations, albeit with complex pharmacokinetic relationships that must be carefully characterized [13] [14] [15]. Within the specific context of fingerprint analysis chemistry, sweat deposited in latent fingerprints serves as a rich source of biochemical information, enabling both identity confirmation through ridge patterns and physiological profiling through chemical composition [16] [17].

The diagnostic utility of sweat stems from its formation process. Eccrine sweat glands, distributed across the skin surface, produce sweat primarily through ultrafiltration of plasma, with subsequent modification along the duct via mechanisms including passive diffusion, active transport, and reabsorption [15]. This process allows various analytes from the bloodstream to enter the sweat, creating opportunities for non-invasive monitoring of endogenous biomarkers and exogenous substances such as pharmaceutical compounds and drugs of abuse [16] [12]. The growing field of iSudorology—the dedicated study of sweat—is now leveraging advanced biosensing technologies and analytical techniques to unlock the full potential of sweat-based diagnostics [12].

Pharmacokinetic Foundations of Sweat-Blood Correlations

Fundamental Transport Mechanisms

The transport of analytes from blood to sweat occurs through multiple physiological mechanisms that govern the relationship between blood and sweat concentrations. Passive diffusion represents the primary transport mechanism for many small molecules and electrolytes, driven by concentration gradients between blood plasma and the sweat gland lumen [14] [15]. Active transport processes mediated by specific transporters and channels also contribute significantly for certain analytes, including ions like sodium and chloride [15]. For lipophilic compounds, transdermal diffusion directly through the skin barrier represents an additional pathway that can complement glandular secretion [12].

The complex physiology of sweat secretion means that analyte concentrations in sweat do not simply mirror blood concentrations. Instead, the blood-to-sweat ratio depends on multiple compound-specific and individual factors, including molecular size, lipid solubility, protein binding, polarity, and the physiological status of the sweat glands [12] [15]. Additionally, the sweating rate significantly influences analyte concentration through dilution effects, particularly for passively transported substances [14] [18]. These complex relationships necessitate sophisticated pharmacokinetic modeling to accurately interpret sweat analyte measurements and estimate corresponding blood concentrations.

Advanced Pharmacokinetic Modeling Approaches

Recent research has demonstrated that simple linear models often fail to adequately capture the complex dynamics of analyte transport from blood to sweat. Consequently, more sophisticated pharmacokinetic modeling approaches have been developed to improve the accuracy of blood concentration estimations from sweat measurements.

For glucose monitoring, researchers have developed a specialized pharmacokinetic glucose transport model that describes glucose movement from blood capillaries through the interstitial fluid to the sweat gland lumen [13] [14]. This model incorporates key physiological parameters including diffusion coefficients, glucose uptake rates, and sweating rate-dependent dilution effects. To solve the inverse problem of estimating blood glucose concentrations from sweat measurements, researchers implemented a novel double-loop optimization strategy that simultaneously optimizes both the blood concentration estimates and personalized model parameters [14]. This approach achieved a remarkable Pearson correlation coefficient of 0.98 across 108 data points from healthy volunteers and diabetic patients, significantly outperforming the best previously reported correlation of 0.75 in the literature [13] [14].

Similarly, for lactate monitoring during high-intensity exercise, researchers have developed multivariate regression models that incorporate both sweat lactate concentrations and sweating rates to account for dilution effects [18]. These models recognize that sweat lactate derives from both systemic circulation and local production by eccrine gland metabolism, requiring careful calibration to accurately reflect blood lactate dynamics [18]. The resulting models have demonstrated strong predictive performance for blood lactate dynamics ($R^2 = 0.763$) following high-intensity exercise [18].

The following diagram illustrates the core conceptual workflow for establishing and utilizing pharmacokinetic models to estimate blood analyte concentrations from sweat measurements:

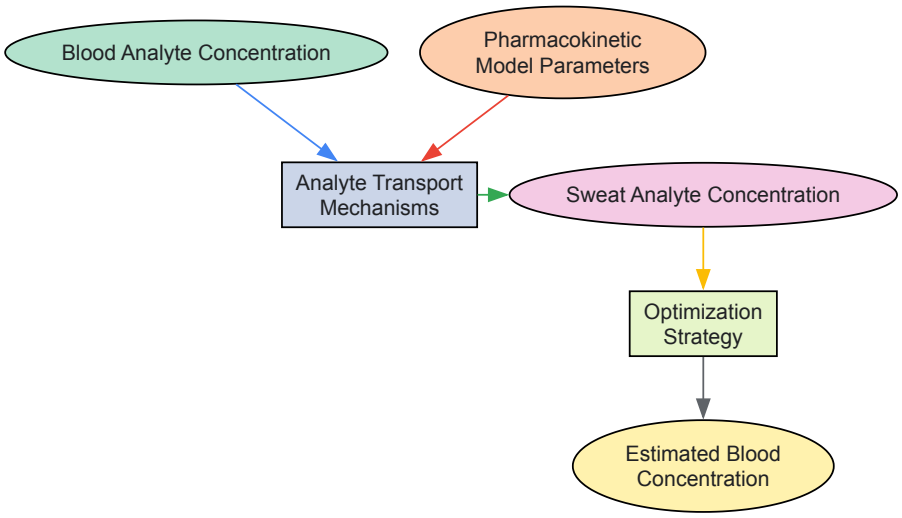

Figure 1: Workflow for estimating blood concentrations from sweat measurements using pharmacokinetic modeling and optimization strategies.

Methodological Approaches in Sweat Analysis

Sweat Collection Methods

The collection of sweat for diagnostic purposes employs various methodologies tailored to specific application requirements. **Passive collection** techniques utilize absorbent materials such as patches, hydrophilic mesh disks, or polyethylene film collectors placed directly on the skin to accumulate naturally produced sweat [14] [12]. These methods are particularly suitable for continuous monitoring over extended periods with minimal subject discomfort.

Active induction methods stimulate sweat production through various mechanisms to obtain adequate sample volumes, especially in individuals with low natural sweating rates. Techniques include:

- **Iontophoresis**: Application of small electrical currents to deliver sweat-stimulating agents such as pilocarpine across the skin [14] [19].
- **Physical stimulation**: Exercise, sauna exposure, or cycling in controlled environmental conditions to induce thermoregulatory sweating [14] [18].
- **Pharmacological stimulation**: Topical application of cholinergic agonists to directly activate sweat glands [12].

Recent technological innovations have addressed the challenge of minimal sweat volumes, with new devices capable of detecting biomarkers even at very low perspiration rates, thereby expanding accessibility to populations such as critically ill patients who may have limited sweat production [20].

Analytical Techniques for Sweat Biomarker Detection

The analysis of sweat biomarkers employs a diverse range of analytical platforms, each with specific advantages for different application contexts:

Mass spectrometry-based techniques provide high sensitivity and specificity for a broad range of analytes. Methods include gas chromatography-mass spectrometry (GC-MS), liquid chromatography-tandem mass spectrometry (LC-MS/MS), matrix-assisted laser desorption/ionization (MALDI), and time-of-flight secondary ion mass spectrometry (ToF-SIMS) [16]. These techniques enable comprehensive metabolomic and proteomic profiling of sweat components and are widely used for confirmatory testing in forensic and clinical applications [16] [12]. Ambient ionization methods such as desorption electrospray ionization (DESI), direct analysis in real time (DART), low-temperature plasma (LTP), paper spray ionization (PSI), and sheath flow probe electrospray ionization-mass spectrometry (sfPESI-MS) allow direct analysis of forensic traces and fingerprints with minimal sample preparation [16].

Immunoassay-based methods, particularly lateral flow assays (LFA), provide rapid, point-of-care testing capabilities. These assays utilize antibodies tagged with fluorescent dyes or conjugated to gold nanoparticles that produce visible test lines when specific analytes are present [16]. Commercial systems such as the drug screening cartridges developed by Intelligent Fingerprinting have been specifically designed for fingerprint sample collection and analysis, enabling detection of drug classes including THC, cocaine, opiates, and amphetamines in less than ten minutes [16].

Wearable electrochemical sensors represent an emerging technology class that enables continuous, real-time monitoring of sweat analytes. These devices typically incorporate enzyme-based or affinity-based recognition elements coupled with electrochemical transducers to quantify specific biomarkers [19] [18]. Recent advances have validated wearable systems for monitoring ethanol, glucose, and lactate, with demonstrated strong correlations to blood concentrations [19] [18].

The following experimental workflow illustrates a typical comprehensive approach to sweat biomarker analysis, integrating multiple analytical platforms:

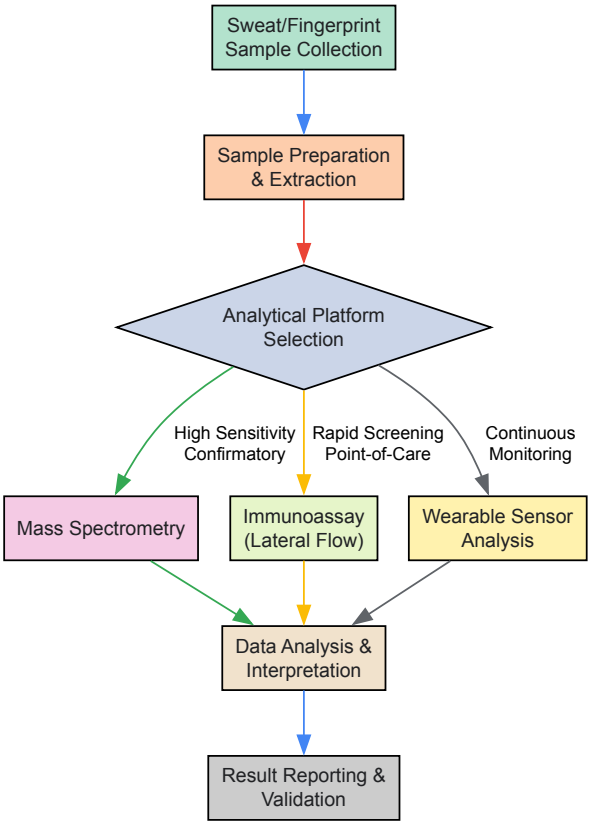

Figure 2: Comprehensive experimental workflow for sweat and fingerprint analysis integrating multiple analytical platforms.

Quantitative Data on Sweat-Blood Correlations

Research across multiple domains has generated substantial quantitative data characterizing the correlations between sweat and blood concentrations for various analytes. The following tables summarize key findings from recent studies, providing researchers with reference values for experimental design and data interpretation.

Table 1: Performance metrics of pharmacokinetic models for estimating blood analyte concentrations from sweat measurements

Analyte	Model Type	Correlation Coefficient (r)	Sample Size	Population	Reference
Glucose	Pharmacokinetic with double-loop optimization	0.98	108 data points	Healthy & diabetic	[14]

Analyte	Model Type	Correlation Coefficient (r)	Sample Size	Population	Reference
Ethanol	Pharmacokinetic with continuous monitoring	0.947-0.9996	>3 hour trials	Healthy	[19]
Lactate	Multivariate regression (sweat lactate + sweat rate)	$R^2 = 0.763$	5 athletes	Athletic	[18]
Drugs of Abuse	Lateral flow immunoassay	93-99% accuracy	75 participants	General	[16]

Table 2: Detection windows and temporal parameters for analytes in sweat

Analyte Category	Detection Window in Sweat	Time to Initial Detection	Peak Correlation Time	Key Factors Influencing Detection
Drugs of Abuse (THC, cocaine, opiates, amphetamines)	Several days (varies by drug)	Within 2 hours of use	1-4 hours after consumption	Drug type, dosage, individual metabolism [16]
Glucose	Continuous with monitoring	Blood-to-sweat lag time varies	Model-dependent optimization	Sweating rate, personalized parameters [14]
Ethanol	Continuous with monitoring	2.3-11.41 min signal onset	19.32-34.44 min overall curve lag	Individual pharmacokinetics [19]
Lactate (post-exercise)	30+ minutes monitoring	Immediate during exercise	7.5±2.2 min (second peak aligns with blood peak)	Exercise intensity, sweat rate [18]

Table 3: Analytical techniques for sweat biomarker detection with performance characteristics

Analytical Technique	Key Analytes	Sensitivity Range	Analysis Time	Primary Applications
LC-MS/MS	Drugs, metabolites, proteins	Picogram to nanogram	10-30 minutes	Confirmatory testing, research [16]
Lateral Flow Immunoassay	THC, cocaine, opiates, amphetamines	Nanogram range	<10 minutes	Rapid screening, point-of-care [16]
Wearable Electrochemical Sensors	Glucose, lactate, ethanol, electrolytes	Micromolar to millimolar	Continuous (25s intervals)	Real-time monitoring [19] [18]
Ambient Ionization Mass Spectrometry (DESI, DART)	Drugs, metabolites	Nanogram level	Minutes	Direct fingerprint analysis [16]

The Scientist's Toolkit: Essential Research Reagents and Materials

Successful experimentation in sweat analysis requires specialized reagents and materials optimized for specific analytical approaches. The following table details essential components of the research toolkit for investigators in this field.

Table 4: Essential research reagents and materials for sweat analysis studies

Reagent/Material	Function/Application	Specific Examples	Technical Considerations
Sweat Collection Substrates	Sample acquisition from skin surface	Polyethylene film, absorbent patches, hydrophilic mesh disks, serpentine chamber perfusion systems	Material compatibility with downstream analysis; minimal analyte adsorption [14] [12]
Sweat Induction Agents	Stimulation of sweat production for adequate sample volume	Pilocarpine (for iontophoresis), carbachol	Concentration optimization to maximize yield while minimizing discomfort [14] [19]
Antibody Conjugates	Recognition elements for immunoassays	Gold nanoparticle-conjugated antibodies, fluorescent dye-tagged antibodies	Specificity validation, cross-reactivity profiling, stability in storage [16]

Reagent/Material	Function/Application	Specific Examples	Technical Considerations
Mass Spectrometry Matrices	Sample preparation for MS analysis	MALDI matrices, LC-MS mobile phases, extraction solvents	Compatibility with sweat matrix, ionization efficiency, minimal background interference [16] [12]
Enzyme Reagents	Biosensing and colorimetric detection	Lactate oxidase, glucose oxidase, peroxidase enzymes	Enzyme activity preservation, substrate specificity, thermal stability [17] [18]
Electrochemical Sensor Materials	Continuous monitoring platforms	Enzyme-modified electrodes, ion-selective membranes, reference electrodes	Biocompatibility, signal drift correction, interference rejection [19] [18]
Sample Stabilization Solutions	Preservation of analyte integrity during storage	Protease inhibitors, antimicrobial agents, pH buffers	Analyte-specific stabilization requirements; compatibility with analysis method [12]

Forensic Applications: Fingerprint Drug Testing

Fingerprint-based drug testing represents a particularly sophisticated application of sweat analysis, leveraging the natural sweat and sebum deposited in fingerprint ridges to detect drug use. This approach offers a non-invasive alternative to traditional blood, urine, or saliva testing while providing a direct link to individual identity through the unique fingerprint pattern [16] [21].

Technical Implementation

The fingerprint drug testing process typically begins with the collection of fingerprints using specialized substrates that efficiently capture sweat and sebum components while preserving the ridge pattern for potential biometric identification [16] [21]. Commercial systems such as those developed by Intelligent Fingerprinting employ drug screening cartridges based on fluorescence-based lateral flow competition assays, enabling simultaneous detection of multiple drug classes from a single fingerprint sample in less than ten minutes [16].

Mass spectrometry techniques provide confirmatory analysis with high sensitivity and specificity. Advanced approaches including mass spectrometry imaging (MSI) with techniques such as desorption electrospray ionization (DESI), MALDI, and time-of-flight secondary ion mass spectrometry (ToF-SIMS) can visualize drug compound distribution across fingerprint ridges at different pixel sizes [16]. These methods have demonstrated potential for distinguishing drug traces produced by ingestion from those derived by environmental contact, particularly for cocaine [16].

Performance Characteristics

Validation studies involving 75 participants demonstrated detection accuracies of 93% for amphetamines and 99% for THC when compared with LC-MS/MS confirmation from second fingerprint samples [16]. Most substances become detectable in sweat within two hours of use, with detection windows typically spanning several days depending on the specific drug, dosage, and individual metabolic factors [16].

The application of fingerprint drug testing extends across forensic science, workplace monitoring, and clinical settings. In forensics, law enforcement agencies deploy this method for roadside testing, post-incident screening, and correctional facility monitoring [16]. The technology also shows promise for therapeutic drug monitoring and rehabilitation programs, where its non-invasive nature reduces patient intimidation compared to traditional blood collection methods [16] [21].

Sweat analysis has evolved from a research curiosity to a robust diagnostic modality with diverse applications in clinical medicine, forensic science, and personal health monitoring. The establishment of pharmacokinetic correlations between sweat and blood concentrations for numerous analytes provides a scientific foundation for non-invasive biomarker monitoring. Continued refinement of pharmacokinetic models, particularly through personalized parameter optimization as demonstrated in recent glucose monitoring research, will further enhance the accuracy and clinical utility of sweat-based diagnostics [13] [14].

The integration of sweat analysis with wearable biosensing technologies represents a particularly promising direction, enabling continuous, real-time health monitoring beyond the constraints of traditional laboratory-based testing [19] [18]. These advancements, coupled with ongoing innovations in sample collection, biomarker validation, and data analytics, position sweat as a significant diagnostic matrix that complements and potentially replaces more invasive blood-based measurements in specific applications.

Within forensic chemistry, fingerprint analysis continues to expand beyond traditional pattern recognition to encompass sophisticated chemical profiling, enabling simultaneous identity confirmation and physiological status assessment from a single evidentiary sample [16] [17]. As these technologies mature and validate across larger populations, sweat-based diagnostics are poised to become increasingly integral to personalized healthcare and forensic investigation frameworks.

In forensic chemistry, the analysis of chemical residues offers profound insights that extend far beyond traditional pattern-based identification. The distinction between **endogenous chemicals**, which are naturally produced by the body, and **exogenous chemicals**, which are acquired from environmental exposure, provides a powerful framework for understanding individual traits and lifestyle patterns [22]. This differentiation forms a critical foundation for analytical methodologies in forensic science, particularly in the evolving field of fingerprint analysis chemistry.

Mass spectrometry imaging (MSI) technologies have revolutionized this domain by enabling the simultaneous capture of spatial ridge detail and chemical information from latent fingerprints [22]. Within a forensic thesis framework, this chemical intelligence transforms fingerprints from mere identification tools into rich information sources about an individual's activities, occupational exposures, consumer product usage, and environmental interactions. The complex interplay between internally-produced and externally-acquired chemicals creates a chemical fingerprint that can be as unique as the ridge pattern itself, offering unprecedented opportunities for forensic investigation and individual characterization.

Theoretical Framework and Definitions

Fundamental Terminology and Concepts

The analytical distinction between endogenous and exogenous chemicals rests on their origin and pathway of deposition:

- **Endogenous Chemicals**: Compounds naturally synthesized and excreted by the human body through eccrine, sebaceous, and apocrine glands. These include **amino acids, fatty acids, peptides, proteins, and triacylglycerols (TGs)** that constitute the baseline chemical composition of fingerprint residue [22]. Their presence reflects the donor's physiological state, metabolic processes, and potentially certain genetic markers.
- **Exogenous Chemicals**: Compounds present on fingerprints originating from external sources through environmental contamination or direct application. These encompass **illicit drugs, explosives, consumer products, food residues, and environmental pollutants** that transfer to fingertips through contact [22]. Their presence reveals aspects of an individual's lifestyle, activities, and environmental interactions.

The table below summarizes the core characteristics differentiating these chemical classes:

Table 1: Fundamental Characteristics of Endogenous and Exogenous Chemicals

Characteristic	Endogenous Chemicals	Exogenous Chemicals
Origin	Internally produced through physiological processes	Externally acquired through environmental exposure
Composition	Relatively consistent across individuals (with minor variations)	Highly variable based on lifestyle and environment
Primary Examples	Amino acids, fatty acids, squalene, glycerol, peptides	Insect repellents, sunscreen agents, food oils, pharmaceuticals, explosives
Forensic Value	Physiological profiling, potential biomarker discovery	Lifestyle reconstruction, activity history, occupational exposure
Temporal Stability	Relatively stable composition over short periods	Dynamic, reflects recent exposures and activities

The Microplastic Paradigm: A Complex Vector System

The distinction between endogenous and exogenous chemicals becomes particularly complex in environmental contexts, exemplified by microplastics (MPs) research. MPs act as dual-phase vectors, carrying both **endogenous additives** (chemicals incorporated during manufacturing) and **exogenous contaminants** (pollutants sorbed from the environment) [23]. This paradigm highlights the multifaceted nature of chemical exposure and transfer:

- **Endogenous Additives in MPs**: Include plasticizers (e.g., phthalates, bisphenol A), colorants, fillers, stabilizers, and flame retardants that are physically bonded to polymer matrices during production [23]. These compounds can leach into surrounding environments or biological systems upon ingestion.
- **Exogenous Contaminants on MPs**: Comprise hydrophobic organic contaminants (e.g., PAHs, PCBs), trace metals, and pharmaceuticals that sorb to MP surfaces from the ambient environment through various interaction mechanisms [23].

This vector system demonstrates how the endogenous-exogenous distinction extends beyond human chemistry to environmental compartments, with significant implications for ecotoxicology and exposure assessment.

Analytical Methodologies for Chemical Discrimination

Mass Spectrometry Imaging Approaches

The core technological platform for discriminating endogenous and exogenous chemicals in fingerprint analysis is mass spectrometry imaging (MSI), which provides both spatial distribution and chemical identification capabilities. Several ionization methodologies have been successfully applied:

Table 2: Mass Spectrometry Imaging Techniques for Chemical Fingerprint Analysis

Technique	Acronym	Principles	Applications	Considerations
Matrix-Assisted Laser Desorption/Ionization	MALDI-MSI	Laser desorption of analyte co-crystallized with matrix compounds	Broad-range detection of endogenous and exogenous compounds [22]	Requires matrix application; enables multiplex analysis
Desorption Electrospray Ionization	DESI-MSI	Charged solvent spray desorbs and ionizes analytes from surfaces	Non-destructive analysis of drugs and explosives [22]	Ambient conditions; minimal sample preparation
Secondary Ion Mass Spectrometry	SIMS-MSI	Primary ion beam desorbs secondary ions from surface	High spatial resolution surface analysis [22]	Limited to surface compounds; vacuum conditions
Desorption Electro-Flow Focusing Ionization	DEFFI-MSI	Electro-flow focusing for gentle desorption	Developing technique for sensitive compounds	Specialized instrumentation required

The "multiplex MSI" technique represents a significant advancement, allowing simultaneous acquisition of high-resolution mass spectrometry (HRMS) and tandem mass spectrometry (MS/MS) data in a single analysis [22]. This approach enables comprehensive chemical characterization and structural elucidation without separate analytical runs, significantly enhancing throughput and confidence in compound identification.

Experimental Workflow for Comprehensive Analysis

The standard workflow for discriminating endogenous and exogenous chemicals in fingerprint analysis involves multiple stages of sample handling, data acquisition, and interpretation, as visualized below:

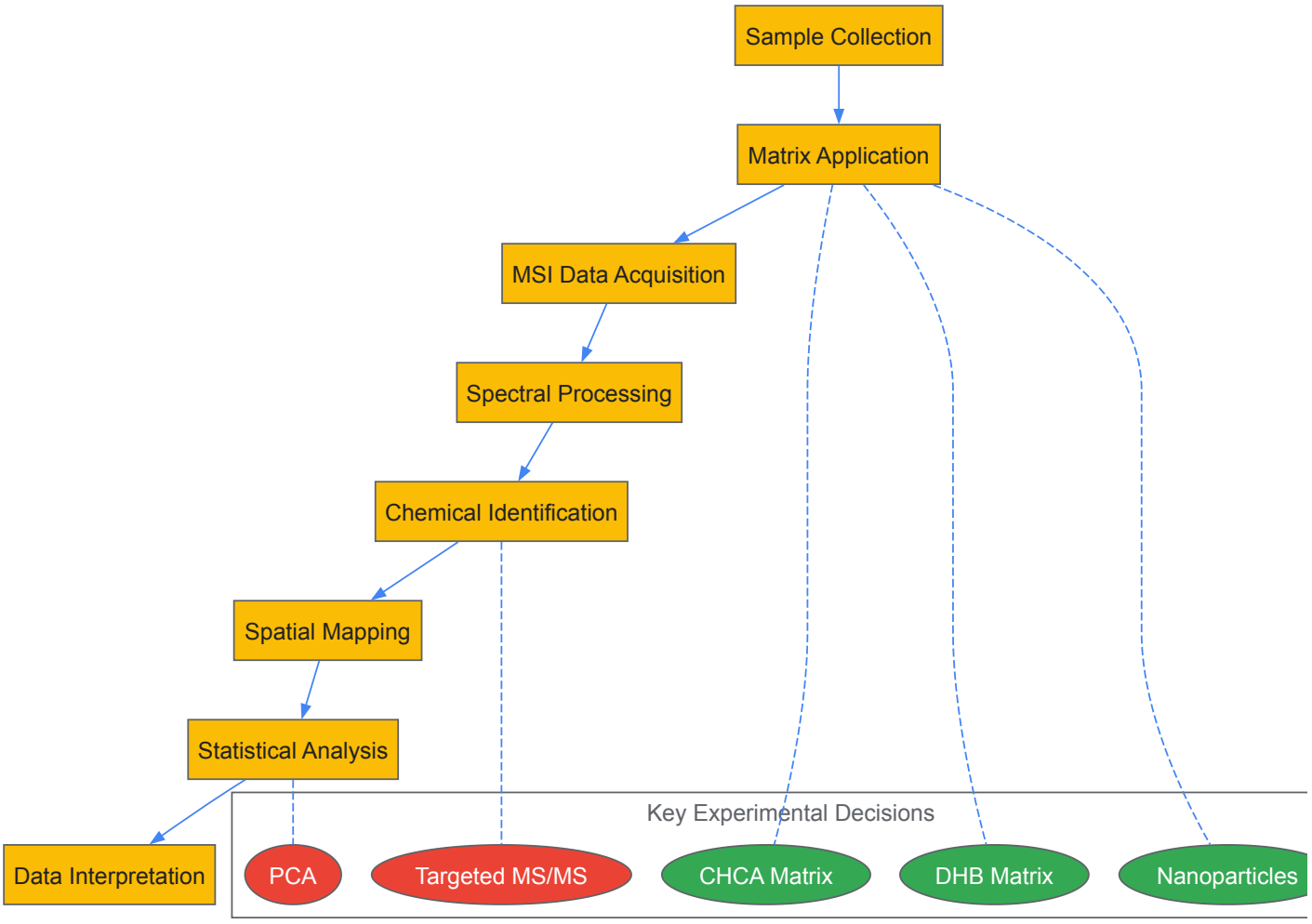

Diagram 1: MSI Analysis Workflow

Matrix Selection Strategies

Matrix selection critically influences detection sensitivity and specificity in MALDI-MSI analyses:

- **Organic Matrices**: Traditional compounds like α-cyano-4-hydroxycinnamic acid (CHCA) and 2,5-dihydroxybenzoic acid (DHB) effectively ionize various compounds but generate significant background interference in the low mass range, potentially suppressing important fingerprint chemicals [22].
- **Metal Nanoparticles**: Gold and silver nanoparticles applied via sputter coating provide minimal matrix background signals and enable homogeneous sample coverage [22]. Silver nanoparticles offer the additional advantage of adduct formation ($[M + Ag]^+$), particularly useful for analyzing hydrophobic compounds that ionize poorly through other mechanisms.

Matrix selection must be tailored to the specific analytical question. For instance, DHB demonstrates superior performance for triacylglycerol compounds in food oil analysis [22], while silver nanoparticles enable detection of compounds like hesperidin, hesperetin, ethyl palmitate, and ethyl myristate that would otherwise remain undetected.

Case Studies in Exogenous Chemical Profiling

Consumer Product Discrimination

The ability to link fingerprint residues to specific consumer products provides powerful forensic intelligence about an individual's activities and exposures. Targeted analysis of brand-specific formulations demonstrates this capability:

Table 3: Brand Differentiation Through Active Ingredient Profiling

Product Category	Brand Examples	Characteristic Active Ingredients	Discrimination Basis
Bug Spray	BullFrog	IR3535, Oxybenzone	Unique active ingredient combinations [22]

Product Category	Brand Examples	Characteristic Active Ingredients	Discrimination Basis
	Cutter	DEET (N,N-diethyl-m-toluamide)	Single active ingredient signature [22]
	OFF!	Picaridin	Distinct active compound [22]
Sunscreen	Neutrogena	Avobenzone, Octocrylene	Similar ingredients but different relative abundances [22]
	Coppertone	Avobenzone, Octocrylene	Intensity ratios differentiate brands [22]
	Babyganics	Octinoxate	Unique active ingredient profile [22]

Principal Component Analysis (PCA) of full mass spectra demonstrates partial separation between brands, but targeted analysis of active ingredients provides dramatically improved discrimination [22]. This highlights the importance of establishing known compound mass libraries when studying exogenous compounds as lifestyle markers, analogous to metabolomics workflows.

Environmental Contamination Tracking

The endogenous-exogenous framework extends to environmental forensics, where distinguishing geogenic (natural) and anthropogenic (human-introduced) chemicals is essential for contamination assessment. Research on artisanal and small-scale gold mining (ASGM) in Kokumbo, Côte d'Ivoire demonstrates this application:

- **Geogenic Background**: Alluvial ore material shows expected enrichments of various metal(loid)s including arsenic, cobalt, copper, chromium, iron, manganese, nickel, antimony, and vanadium compared to upper continental crust averages [24].
- **Anthropogenic Contamination**: Mercury concentrations show dramatic increases in cyanidation residues (up to 8.32 mg/kg) and sediments (up to 20.4 mg/kg) compared to unprocessed alluvial ores (0.06 ± 0.01 mg/kg), clearly indicating mercury used in amalgamation processes as the contamination source [24].
- **Cyanide Speciation**: Cyanidation residues contain up to 100 mg/kg of total cyanides, with typically less than 3% in the mobile, toxic free cyanide form [24]. This speciation analysis provides critical risk assessment information beyond total concentration measurements.

This environmental case study parallels the fingerprint analysis paradigm, demonstrating how source attribution relies on distinguishing naturally-occurring and externally-introduced chemicals across different spatial and temporal scales.

The Researcher's Toolkit: Essential Reagents and Materials

Successful discrimination of endogenous and exogenous chemicals requires specialized reagents and materials tailored to specific analytical questions:

Table 4: Essential Research Reagents for Chemical Fingerprint Analysis

Reagent/Material	Function	Application Examples	Technical Considerations
CHCA Matrix (α-cyano-4-hydroxycinnamic acid)	Organic matrix for MALDI-MSI	General analysis of endogenous and exogenous fingerprint compounds [22]	Significant background in low mass range; may suppress some fingerprint chemicals
DHB Matrix (2,5-dihydroxybenzoic acid)	Organic matrix optimized for certain compound classes	Triacylglycerol (TG) analysis in food oils [22]	Superior performance for lipid compounds
Silver Nanoparticles	Sputter-coated metal matrix	Hydrophobic compounds that form silver adducts [22]	Enables detection of compounds like hesperidin, ethyl palmitate
Gold Nanoparticles	Alternative metal matrix	Broad-range ionization with minimal background	Homogeneous application via sputter coating
Turbo Codes	Digital error correction algorithm	Recovery of encryption keys from chemical background noise [25]	Rate 1/3 coding enables message recovery despite high raw error rates
FT-ICR MS (Fourier-transform ion cyclotron resonance)	High-resolution mass spectrometry	Chemical imaging of surface chemistry at 1296 locations [25]	Exceptional mass resolution for complex mixture analysis
Random Forest Model	Machine learning for concentration regression	Estimating extract concentrations from spectral intensities [25]	Trained with labeled data; performance depends on feature selection

Advanced Applications and Emerging Frontiers

Steganography Through Endogenous Chemistry

A revolutionary application of endogenous chemical analysis emerges in molecular steganography, where pre-existing surface chemistry serves as an information hiding medium. Research demonstrates how endogenous chemical heterogeneity in American one-dollar bills can encode digital data through strategic permutation of naturally occurring compounds [25]. This approach offers significant security advantages:

- **Analytical Obscurity**: Encoded messages remain indistinguishable from the original substrate chemistry because they redistribute compounds already present in the object rather than introducing foreign substances [25].
- **Background Integration**: Each bit of information spreads across thousands of pre-existing compounds embedded within the object's natural chemical background variations, making detection exceptionally challenging [25].
- **Error Correction Challenges**: The very strategies that conceal messages in chemical noise increase error rates, necessitating sophisticated error correction approaches like Turbo codes to enable reliable message recovery despite raw error rates exceeding 20% [25].

This application inverts the traditional forensic paradigm—rather than extracting information from endogenous chemistry, researchers actively encode information within it, creating new opportunities for secure communication and authentication.

Microplastics as Chemical Vectors

The endogenous-exogenous framework finds critical application in microplastics research, where these particles act as complex vectors for chemical transport in environmental and potentially biological systems. The vector effect depends on multiple interacting factors:

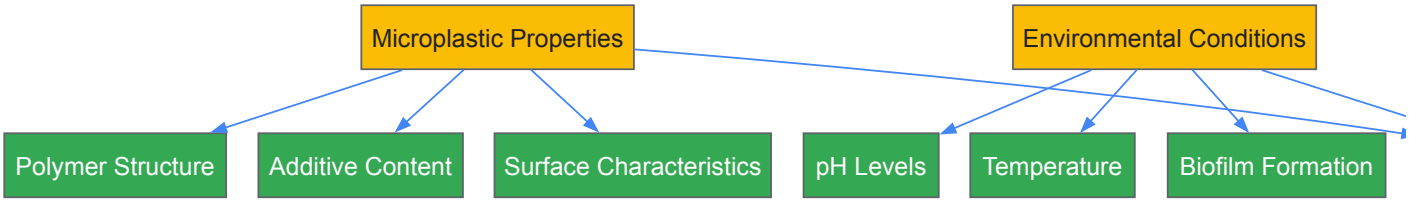

Diagram 2: Microplastics as Chemical Vectors

The vector effect manifests differently across scenarios: MPs can enhance contaminant bioavailability in some cases (true vector effect), show negligible impact in others, or even reduce pollutant bioavailability through a "cleaning effect" where MPs scavenge chemicals from the environment [23]. This complexity underscores the context-dependent nature of chemical transfer processes.

The discrimination between endogenous and exogenous chemicals represents a fundamental analytical framework with applications spanning forensic science, environmental chemistry, toxicology, and materials science. Mass spectrometry imaging technologies provide the methodological foundation for this discrimination, enabling simultaneous spatial and chemical characterization of complex samples. The enduring value of this distinction lies in its capacity to reveal origin stories—whether tracing environmental contaminants to their sources, reconstructing human activities through consumer product residues, or understanding chemical exposure pathways in biological systems. As analytical technologies continue advancing, particularly in spatial resolution, detection sensitivity, and computational integration, the endogenous-exogenous framework will undoubtedly expand into new scientific domains, offering increasingly sophisticated insights into the complex interactions between organisms, objects, and their chemical environments.

From Lab to Field: Analytical Techniques and Real-World Applications

Latent fingerprints are a complex chemical mixture deposited when a finger contacts a surface. These residues consist of **endogenous compounds** from natural skin secretions—including eccrine sweat (water, amino acids, salts), sebaceous oils (lipids, fatty acids, glycerides), and apocrine secretions—and **exogenous substances** acquired from the environment, such as drugs, explosives, cosmetics, food residues, and other contaminants [5]. Traditional fingerprint analysis relies primarily on the visual comparison of the **ridge patterns** (loops, whorls, and arches) and **minutiae points** (ridge endings, bifurcations) to establish identity [26]. However, this approach faces significant limitations when prints are **smudged**, **partial**, or **overlapping**, as the defining physical patterns become obscured or intermixed, making visual comparison and individualization difficult or impossible [2].

These limitations have driven the exploration of chemical, rather than merely pattern-based, analysis. Mass spectrometry imaging (MSI), particularly **Desorption Electrospray Ionization Mass Spectrometry (DESI-MS)**, has emerged as a powerful tool that can simultaneously map the spatial distribution of a print's chemical constituents while identifying the specific molecules present [27]. By targeting the molecular ions of compounds within the fingerprint residue, DESI-MS can chemically deconvolve overlapping prints from different individuals based on their distinct chemical profiles, even when their physical patterns are inseparable. Furthermore, it can provide **intelligence information** about a print's donor,

such as lifestyle, exposure to explosives or drugs, and potentially even medical conditions, thereby integrating forensic chemistry directly into the identification process [2] [5].

Fundamentals of DESI-MS for Fingerprint Analysis

Principles of DESI-MS

Desorption Electrospray Ionization (DESI) is an **ambient ionization technique** that allows for mass spectrometry analysis directly from surfaces under atmospheric pressure, without requiring extensive sample preparation or placement in a high vacuum [27]. The fundamental process involves directing a **charged electrospray solvent plume**, typically composed of a mixture of water and organic solvents like methanol or acetonitrile, at the sample surface. The impact of this high-velocity micro-droplet stream **desorbs and ionizes** molecules from the surface. These secondary ions are then aspirated into the inlet of the mass spectrometer for mass-to-charge ratio (m/z) analysis and detection.

When applied to fingerprint analysis in an imaging mode, the sample stage is rastered in the x and y directions, and a mass spectrum is collected at each pixel point. This creates a hyperspectral data cube where every spatial location is associated with a full mass spectrum. Software is then used to reconstruct the spatial distribution of any ion of interest, effectively generating **chemical images** of the fingerprint based on specific compounds [27].

Advantages for Forensic Fingerprint Analysis

DESI-MS offers several distinct advantages for the chemical examination of latent fingerprints:

- **Minimal Sample Destruction**: As an ambient ionization technique, DESI-MS is considered relatively non-destructive, especially when compared to techniques like Matrix-Assisted Laser Desorption/Ionization (MALDI-MS) that require matrix application. This allows the sample to be preserved for subsequent re-analysis or for other forensic examinations [27].
- **No Sample Pre-treatment**: DESI-MS typically requires no chemical derivatization or coating, enabling the direct analysis of native fingerprint residues. This simplifies the workflow and avoids the risk of altering or contaminating the evidence [27].
- **Chemical Specificity and Sensitivity**: The technique can detect a wide range of both endogenous and exogenous compounds present in fingerprints at low concentrations, providing a high level of chemical detail [5] [27].
- **Chemical Deconvolution of Overlaps**: This is its most significant advantage for challenging prints. By targeting molecules unique to different individuals, DESI-MS can separate the chemical signals of overlapping prints, effectively visualizing them as distinct chemical entities even when their ridge patterns are irrecoverably merged [2].

Analytical Workflows and Experimental Protocols

Sample Collection and Preparation

While DESI-MS requires minimal preparation, proper sample handling is still critical. Fingerprints can be deposited on various surfaces relevant to forensic casework, including **non-porous** (glass, metal, plastic) and **porous** (paper) materials [26]. For laboratory studies, fingerprints are often collected from volunteers following protocols to control for factors like diet, time since hand washing, and application of exogenous substances.

Key preparation considerations:

- **Surface Compatibility**: The DESI-MS stage must accommodate the size and shape of the evidence item.
- **Contamination Control**: Tools like tweezers and nitrile gloves must be used to prevent contamination with additional biological material or chemicals.
- **Reference Samples**: For method validation, collecting inked or live-scan fingerprints from donors for pattern comparison is recommended.
- **Storage**: If not analyzed immediately, samples should be stored in a dark, dry environment to slow the degradation of chemical constituents [5].

DESI-MS Instrumental Configuration and Analysis

The following workflow outlines a typical DESI-MS imaging experiment for fingerprint analysis, from instrumental setup to data acquisition.

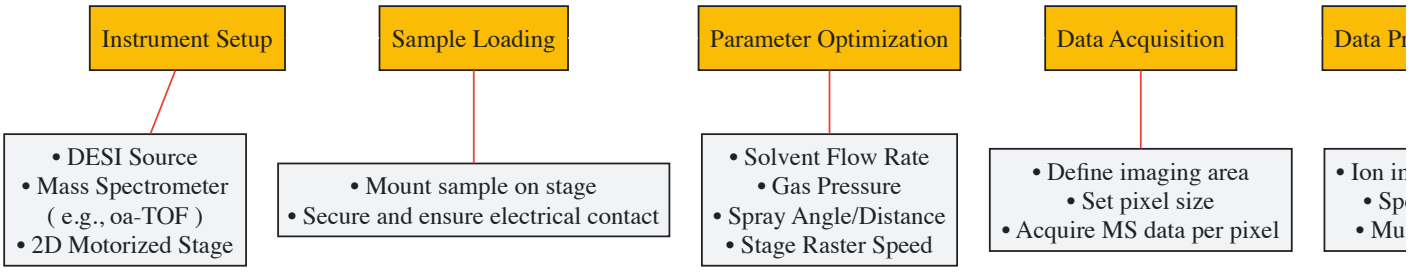

Figure 1: DESI-MS Experimental Workflow for Fingerprint Analysis. This diagram outlines the key stages in a DESI-MS imaging experiment, from initial instrument setup to final data processing.

The experimental setup involves a DESI ionization source coupled to a high-resolution mass spectrometer, such as an **orbital trap (e.g., Orbitrap)** or a **time-of-flight (TOF)** analyzer, which provides the mass accuracy and resolution needed to distinguish between many chemical species [27]. The sample is placed on a **2D motorized stage** that moves with high precision to create the raster pattern for imaging.

Critical parameters that require optimization for fingerprint analysis include:

- **Spray Solvent Composition**: Typically a mixture of water and a polar organic solvent like methanol or acetonitrile, sometimes with small modifiers (e.g., 0.1% formic acid) to enhance ionization efficiency for certain compound classes [27].
- **Solvent Flow Rate and Gas Pressure**: These parameters control the velocity and impact energy of the charged droplets, affecting desorption and ionization. Typical flow rates are in the range of 1-5 μL/min [27].
- **Spray Angle and Distance**: The geometric alignment of the sprayer and mass spectrometer inlet relative to the sample surface is crucial for signal intensity and spatial resolution.
- **Spatial Resolution**: Governed by the raster step size and the spray spot size, this determines the level of detail in the chemical image. For fingerprint ridges, a resolution of better than 100 μm is often necessary.

Data Processing and Chemical Image Generation

After acquisition, the raw data requires processing to extract meaningful chemical images. This involves several steps, which can be logically sequenced as follows:

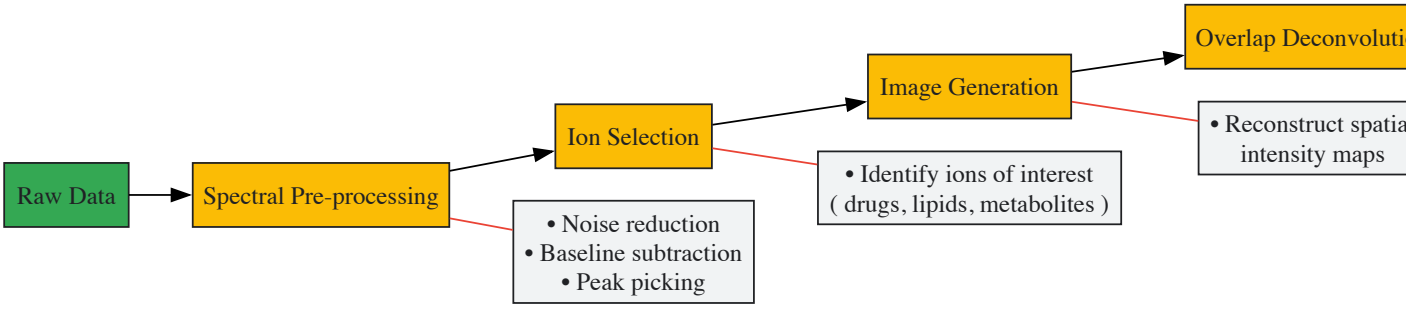

Figure 2: Data Processing Workflow for Chemical Image Generation. This chart illustrates the sequential steps from raw spectral data to the final deconvolution of chemically separated fingerprints.

Software tools are used to generate ion images for specific m/z values, creating a visual map of the distribution of each compound across the analyzed area. For overlapping prints, the key step is **comparing the ion image sets**. If one print contains a distinctive exogenous substance (e.g., a specific drug metabolite) and the other contains a different set of endogenous lipids, the spatial maps of these ions will reveal the separate ridge patterns of each donor [2] [5]. Multivariate statistical analysis, such as **principal component analysis (PCA)**, can further automate the separation of these distinct chemical profiles.

Key Chemical Targets and Data Interpretation

Endogenous and Exogenous Compounds

The chemical composition of a fingerprint is highly variable but provides a rich source of information for DESI-MS analysis. The table below summarizes the primary chemical targets and their forensic significance.

Table 1: Key Chemical Targets in Latent Fingerprints for DESI-MS Analysis

Compound Category	Specific Examples	Forensic Significance / Information Gained
Lipids & Fatty Acids [5]	Squalene, cholesterol esters, wax esters, palmitic acid, oleic acid	Information on donor's age and biological sex; primary components for endogenous chemical profiling.
Amino Acids & Proteins [5]	Serine, alanine, glycine, lactic acid	Targets for traditional developers (e.g., ninhydrin); indicators of eccrine sweat activity.
Drugs & Metabolites [5]	Cocaine, benzoylecgonine, methadone, EDDP (metabolite), THC, amphetamines	Evidence of drug use; can connect an individual to illegal substances.
Explosives & GSR [2] [5]	TNT, RDX, nitrate esters (from smokeless powder), particles from gunshot residue (GSR)	Links a suspect to bomb-making or firearm discharge.
Cosmetics & Hygiene Products [5]	Fatty acids (stearic, myristic), surfactants, fragrances	Provides intelligence on lifestyle and habits.

Quantitative Data from Fingerprint Chemistry Studies

Research has yielded quantitative insights into the variability of fingerprint composition, which underpins the feasibility of chemical separation.

Table 2: Quantitative Data on Fingerprint Composition and Analysis

Aspect of Analysis	Quantitative Finding	Method & Context
Sample Volume for DNA [2]	Chemical analysis feasible with fingerprint samples containing as little as 500 nL of material.	DNA analysis from archived latent prints.
Lipid Variation with Age [5]	Squalene: ~9.9% (newborns) to ~12% (adults). Cholesterol esters: ~2.5% (newborns) to ~1.4% (adults). Wax esters: ~26.7% (newborns), drop to ~6.9% (age 4-8), rise to ~25% (adulthood).	Gas chromatography-mass spectrometry (GC-MS) analysis of sebum composition.
Amino Acid Levels for Sex Determination [2]	Amino acid levels in sweat are roughly twice as high in females as in males.	Chemical and enzymatic assays of amino acids in fingerprint sweat.
DESI-MS Spatial Resolution [27]	Can be improved with optimized spray geometry and solvent conditions; sufficient to resolve fingerprint ridges (typically < 100 µm).	DESI-MS imaging optimization on tissue sections and other surfaces.

The Scientist's Toolkit: Essential Research Reagents and Materials

Successful DESI-MS analysis of fingerprints relies on a suite of specialized reagents and materials.

Table 3: Essential Research Reagents and Materials for DESI-MS Fingerprint Analysis

Item Name	Function / Description	Application Note
High-Purity Solvents (Methanol, Acetonitrile, Water) [27]	Form the electrospray solvent for desorption and ionization; purity is critical to minimize background noise.	Often used in binary mixtures (e.g., Water:MeOH); may include 0.1% acid for positive ion mode.
Mass Spectrometer (e.g., oa-TOF, Orbitrap) [27]	Performs mass analysis; high mass resolution and accuracy are needed to distinguish between isobaric compounds.	Orbital traps provide high resolution; TOF analyzers offer fast acquisition speeds.
DESI Imaging Source [27]	Ambient ionization source that generates the charged solvent spray and directs it onto the sample surface.	Includes a solvent delivery pump, nebulizing gas source, and precise positioning mechanics.
2D Motorized Stage [27]	Moves the sample with high precision in the x and y directions to create the raster pattern for imaging.	Allows for programmable scan areas and pixel sizes.
Artificial Fingerprint Material [28]	Chemically relevant simulant made from sebum and eccrine sweat components for method development and calibration.	Used for cross-comparison of techniques and reproducibility testing without donor variability.

Item Name	Function / Description	Application Note
Solid Phase Extraction (SPE) Cartridges [29]	Used in complementary sample prep to purify or concentrate analytes from complex fingerprint extracts before other analyses (e.g., LC-MS).	HyperSep or SOLA cartridges with various phases (e.g., C18) are common.
Fingerprint Development Reagents (Ninhydrin, DFO) [26] [28]	Traditional chemicals that react with specific fingerprint components (e.g., amino acids) to visualize patterns.	Used for comparative purposes; DESI-MS can be performed after some of these treatments.

DESI-MS imaging represents a paradigm shift in fingerprint analysis, moving beyond ridge pattern comparison to integrated chemical profiling. Its ability to chemically separate overlapping prints and simultaneously provide intelligence on the donor addresses significant gaps in traditional forensic workflows. Current research focuses on enhancing sensitivity and spatial resolution, developing robust and standardized protocols for casework, and exploring new applications such as fingerprint **age dating** by monitoring the oxidative degradation of squalene and other lipids over time [28]. As the technology and foundational chemistry continue to mature, DESI-MS is poised to become an indispensable tool in the forensic scientist's arsenal, transforming latent fingerprints from mere patterns into rich sources of chemical identity.

Fingerprint-based drug screening represents a significant advancement in non-invasive forensic and clinical toxicology. This technical guide details the principles and methodologies of using sweat from a single fingerprint for the lateral flow detection of major drugs of abuse. The process leverages the natural excretion of drug metabolites through eccrine glands, enabling the detection of Δ9-tetrahydrocannabinol (THC), cocaine (as benzoylecgonine, BZE), opiates (as morphine, MOR), and amphetamine (AMP) with high accuracy compared to LC-MS-MS confirmation. This approach offers a hygienic, dignified alternative to traditional biological samples, with collection under direct supervision to minimize adulteration risks.

Fingerprint-based drug screening analyzes the chemical constituents present in the sweat and sebum deposited during fingerprint contact. When an individual consumes drugs, their body metabolizes the substances, and these **metabolites are excreted through eccrine sweat glands** present in the fingertips [30] [16]. The resulting fingerprint residue contains trace amounts of these compounds, providing a matrix for analysis.

The core scientific principle involves the **capture and identification of specific drug metabolites** from this complex chemical mixture using immunological methods. The technology can distinguish between drug use and environmental contact by targeting specific metabolites produced only through human metabolism. For instance, cocaine is detected via its primary metabolite, benzoylecgonine (BZE), which confirms ingestion rather than mere surface contact [31] [16].

Lateral Flow Immunoassay Technology

Core Mechanism

The dominant technology for fingerprint-based screening is the **fluorescence-based lateral flow competition assay**. The Drug Screening Cartridge, specifically designed for fingerprint collection, contains test zones pre-coated with immobilized drug analogs [31]. During analysis:

- **Sample Migration**: The collected fingerprint sample is solubilized, and the solution migrates laterally across a nitrocellulose membrane by capillary action.
- **Competitive Binding**: The solution contains fluorescently labelled antibodies specific to the target drugs. If drug metabolites are present in the sample, they compete with the immobilized drug analogs for binding sites on the limited antibodies.
- **Signal Generation**: In a negative sample (no drug metabolites), the labelled antibodies bind extensively to the immobilized analogs at the test line, generating a strong fluorescent signal. In a positive sample, the metabolites bind to the antibodies in the solution, preventing attachment at the test line, resulting in a reduced signal—hence a "competition" assay [31] [16]. The result is measured quantitatively using a portable fluorescence reader.

Assay Workflow Visualization

The following diagram illustrates the logical workflow and principle of the lateral flow competition assay:

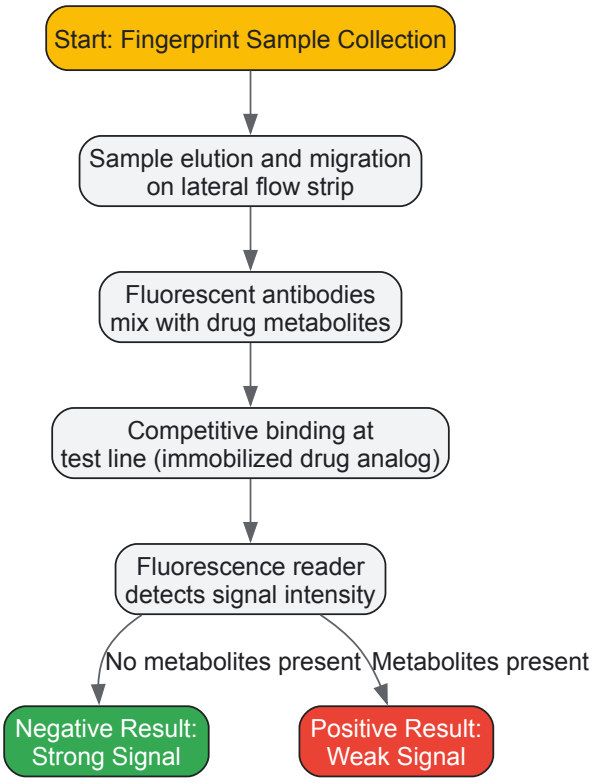

Quantitative Performance Data

Extensive validation studies involving 75 individuals have demonstrated the high accuracy of this method compared to LC-MS-MS confirmation of a second, simultaneously collected fingerprint [31]. The following table summarizes the key analytical parameters, including established cut-off values which are critical for interpreting results.

Table 1: Analytical Performance of Fingerprint-Based Drug Screening

Target Drug/Metabolite	Cut-Off Value (pg/fingerprint)	Detection Accuracy vs. LC-MS-MS (%)	Correlation with Blood Analysis (%)
Δ9-THC (Cannabinoids)	190	99	96
BZE (Cocaine)	90	95	92
MOR (Opiates)	68	96	88
Amphetamine	80	93	97

The data shows that the method achieves excellent correlation with both fingerprint-based LC-MS-MS and traditional blood toxicology, confirming its reliability as a screening tool [31] [32]. The entire process, from sample collection to result, takes under 10 minutes [31] [33].

Detailed Experimental Protocols

Protocol A: Sample Collection and Lateral Flow Screening

This protocol is designed for rapid, on-site screening.

- **Materials**: Drug Screening Cartridge (Intelligent Fingerprinting or equivalent), portable fluorescence reader, disposable gloves [31] [30].
- **Collection**: The subject presses each fingertip firmly onto the collection pad of the drug screening cartridge. Sample collection time is approximately 5 seconds [31] [32].
- **Sealing**: The cartridge is closed, engaging its self-locking, tamper-evident seal to ensure sample integrity [30].
- **Analysis**: The sealed cartridge is inserted into the portable reader, which hydrates the sample, initiates lateral flow, and performs fluorescence measurement automatically.
- **Interpretation**: The reader software provides an on-screen result (Positive/Negative) for each drug class based on pre-defined cut-offs (see Table 1) within 10 minutes [31] [33]. Any positive screening result should be confirmed with a laboratory-based method.

Protocol B: Confirmatory Analysis by LC-MS/MS

This protocol is used for laboratory confirmation of a positive screening result.

- **Sample Collection**: A second fingerprint sample is collected simultaneously with the screening sample, typically on a clean glass slide or a specialized collection matrix compatible with MS [31] [16].
- **Extraction**: The fingerprint sample is extracted using a suitable solvent (e.g., methanol) to solubilize drug metabolites from the fingerprint residue [16].
- **LC-MS/MS Analysis**:
  - **Chromatography**: The extract is injected into a Liquid Chromatography (LC) system to separate the complex mixture and isolate the target analytes.
  - **Ionization and Detection**: The eluted compounds are ionized (e.g., by Electrospray Ionization - ESI) and introduced into the tandem Mass Spectrometer (MS/MS). The first mass analyzer selects the ion of the target metabolite, which is then fragmented, and the second analyzer detects characteristic fragment ions [16].
- **Identification and Quantification**: Metabolites are identified by their unique retention time and mass spectral fingerprint. Quantification is achieved by comparing the signal intensity to a calibrated curve [31].

Experimental Workflow Visualization

The complete end-to-end process for fingerprint-based drug analysis, from collection to final result, is outlined below:

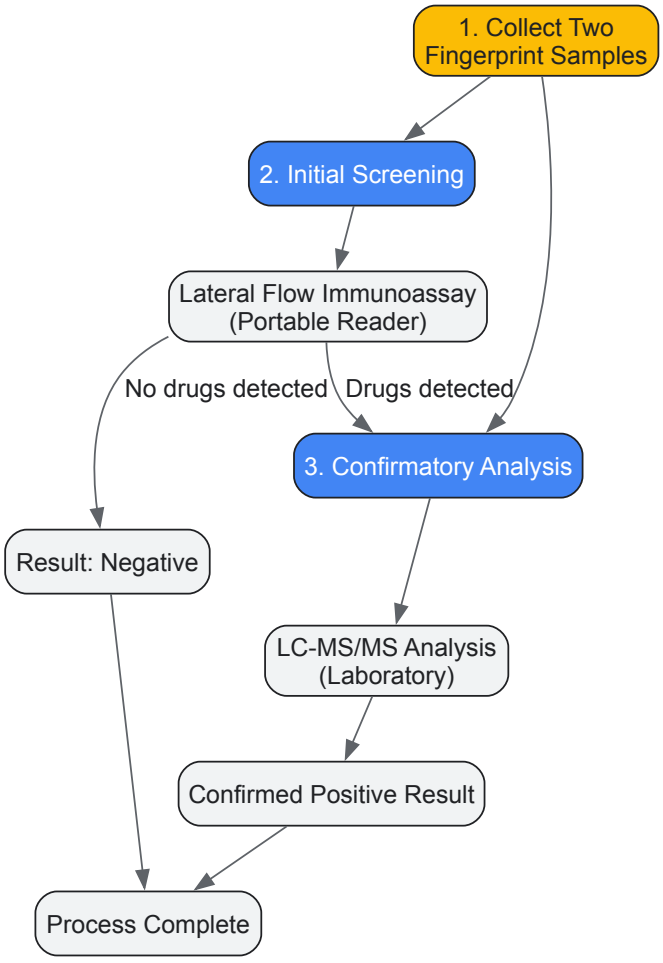

The Scientist's Toolkit: Key Research Reagents and Materials

Successful implementation of fingerprint-based drug screening requires specific reagents and materials. The following table details the essential components and their functions.

Table 2: Essential Research Reagents and Materials for Fingerprint Drug Screening

Item/Reagent	Function and Application in Analysis
Drug Screening Cartridge	A specialized device for collecting the fingerprint sample and containing the lateral flow immunoassay strip with immobilized drug analogs and fluorescent antibodies [31].
Fluorescently Labelled Antibodies	Key immunological reagents that bind specifically to target drug metabolites; the fluorescent tag enables detection by the portable reader [31] [16].
Portable Fluorescence Reader	Instrument that provides quantitative measurement of the fluorescent signal at the test and control lines on the lateral flow cartridge, automatically interpreting the result [31] [30].
LC-MS/MS Grade Solvents	High-purity solvents (e.g., methanol, acetonitrile) used for extracting drug metabolites from the fingerprint sample during confirmatory analysis to prevent interference [16].
Chromatographic Columns	Used in the LC system to separate the complex chemical mixture extracted from the fingerprint, isolating target analytes before mass spectrometric detection [16].
Certified Reference Standards	Pure, quantified standards of the target drugs and their metabolites (e.g., THC, benzoylecgonine, morphine) essential for calibrating instruments and validating methods in both immunoassays and LC-MS/MS [31].

Fingerprint-based drug screening using lateral flow immunoassay technology is a scientifically robust, non-invasive, and efficient method for detecting drugs of abuse. Its high accuracy, validated by mass spectrometric techniques, and its applicability in diverse settings—from workplace testing to post-mortem toxicology—position it as a transformative tool in modern forensic and clinical science. The continued advancement of mass spectrometry imaging and ambient ionization techniques promises to further enhance its capabilities, particularly in distinguishing active use from passive exposure.

Metabolite profiling, or metabolomics, serves as a powerful analytical tool within the broader context of fingerprint analysis chemistry for deciphering the complex molecular signatures that define human physiological states [34]. This discipline involves the comprehensive large-scale study of small molecules, known as metabolites, within cells, biofluids, tissues, or organisms [35]. These metabolites, with molecular weights typically ranging from 50 to 1500 Da, represent the ultimate functional output of complex biological networks and provide a dynamic snapshot of an organism's physiological status [36]. The chemical profiling of these metabolites enables researchers to move beyond traditional biomarkers to establish intricate "fingerprints" that can reveal personal attributes such as gender-specific metabolic pathways, dietary patterns, and lifestyle choices [34] [37].

The foundational principle of this approach rests on the understanding that an individual's metabolome reflects the interplay between genetics, environmental exposures, diet, physical activity, and gut microbiota composition [38] [36]. By applying advanced analytical techniques and sophisticated data analysis methods, researchers can decode these metabolic fingerprints to uncover the subtle biochemical imprints of personal attributes, offering unprecedented insights for personalized medicine and precision nutrition [39] [37].

Analytical Techniques in Metabolite Profiling

The technological foundation of chemical profiling for personal attributes relies on sophisticated analytical platforms that can separate, detect, and quantify hundreds to thousands of metabolites simultaneously. The two primary approaches in this field are targeted and untargeted metabolomics [40] [39]. Targeted metabolomics focuses on the identification and quantification of a predefined set of metabolites associated with specific metabolic pathways, while untargeted metabolomics aims to comprehensively measure all detectable metabolites in a sample without prior selection [40].

The most widely used analytical techniques in metabolite profiling include:

- **Nuclear Magnetic Resonance (NMR) Spectroscopy**: NMR provides a non-destructive method for metabolic fingerprinting with high analytical reproducibility and relatively simple sample preparation [40] [34]. It is particularly valuable for identifying high-abundance molecules and requires no prior separation of metabolites [40] [39]. However, its relatively lower sensitivity compared to mass spectrometry-based methods can be a limitation for detecting low-abundance metabolites [39].

- **Mass Spectrometry (MS) Coupled with Separation Techniques**: This category includes Gas Chromatography-Mass Spectrometry (GC-MS), Liquid Chromatography-Mass Spectrometry (LC-MS), and Ultra-Performance Liquid Chromatography-Mass Spectrometry (UPLC-MS) [40] [34] [36]. These hyphenated techniques offer superior sensitivity and selectivity, enabling the detection of metabolites present at low concentrations in complex biological samples [40] [36]. UPLC-MS represents a significant advancement over conventional HPLC, providing 2-3 times enhanced spectral sensitivity alongside shorter measurement times and reduced analyte requirements [39].

Table 1: Comparison of Major Analytical Techniques in Metabolite Profiling

Technique	Key Strengths	Limitations	Common Applications
NMR Spectroscopy	Non-destructive, high reproducibility, minimal sample preparation, quantitative without standards	Lower sensitivity, limited dynamic range	Metabolic fingerprinting, structural elucidation, in vivo metabolism studies
GC-MS	High chromatographic resolution, excellent sensitivity for volatile compounds, extensive spectral libraries	Requires derivatization for non-volatile metabolites, limited to thermally stable compounds	Analysis of organic acids, fatty acids, sugars, metabolic disorders
LC-MS/UPLC-MS	Broad metabolite coverage, high sensitivity, no derivatization required, handles thermolabile compounds	Matrix effects, requires optimization of chromatographic conditions	Targeted and untargeted profiling, lipidomics, pharmaceutical applications

The choice of analytical technique depends on the specific research question, the chemical properties of metabolites of interest, and the required sensitivity and throughput. Many advanced metabolomics studies now employ complementary techniques to leverage the strengths of each platform [39].

Experimental Workflows and Methodologies

A systematic workflow is essential for generating reliable and reproducible metabolomic data that can accurately reflect an individual's personal attributes. The following sections detail the critical steps in standard metabolomic protocols.

Sample Collection and Preparation

Sample collection represents the first critical step in the metabolomics workflow, with common biological samples including blood (serum or plasma), urine, saliva, and tissues [36]. To minimize pre-analytical variations, it is crucial to standardize collection procedures, including time of day, fasting status, and collection containers [38] [36]. Immediate quenching of metabolism is essential after sample collection, typically achieved through flash freezing in liquid nitrogen or using chilled organic solvents (−20°C or −80°C methanol) to preserve the metabolic profile at the time of collection [36].

Metabolite extraction follows quenching, with the choice of extraction method significantly impacting the range and quality of metabolites recovered [36]. Liquid-liquid extraction using biphasic solvent systems, such as methanol-chloroform-water, effectively separates polar metabolites (in the methanol-water phase) from non-polar lipids (in the chloroform phase) [36]. The specific solvent ratio can be optimized based on the metabolite classes of interest—for instance, a 1:1 or 2:1 methanol-to-chloroform ratio enhances lipid extraction, while 100% methanol or 9:1 methanol-chloroform improves recovery of highly polar metabolites [36].

The incorporation of internal standards, typically stable isotope-labeled analogs of endogenous metabolites, is essential for compensating variations during sample preparation and enabling accurate quantification [36]. These standards should be added at the beginning of the extraction process to account for any losses or variations in recovery [36].

Metabolite Separation and Analysis

Following extraction, metabolites undergo separation before detection to reduce sample complexity and enhance detection sensitivity [40] [36]. Chromatographic techniques including gas chromatography (GC), liquid chromatography (LC), and ultra-performance liquid chromatography (UPLC) are widely employed [40] [41] [36]. GC offers excellent resolution for volatile metabolites, while LC and UPLC are better suited for less volatile and polar molecules [40]. UPLC has demonstrated significant advantages in reducing analytical time while maintaining high resolution, with one study reporting a reduction of fingerprint analysis time to approximately 30 minutes [41].

Mass spectrometry provides detection and quantification following chromatographic separation, with different mass analyzers (e.g., triple quadrupole, time-of-flight, Orbitrap) offering varying trade-offs between sensitivity, resolution, and mass accuracy [34] [36]. The distinct fragmentation patterns generated by metabolites allow for identification by comparison with reference standards or spectral libraries [40].

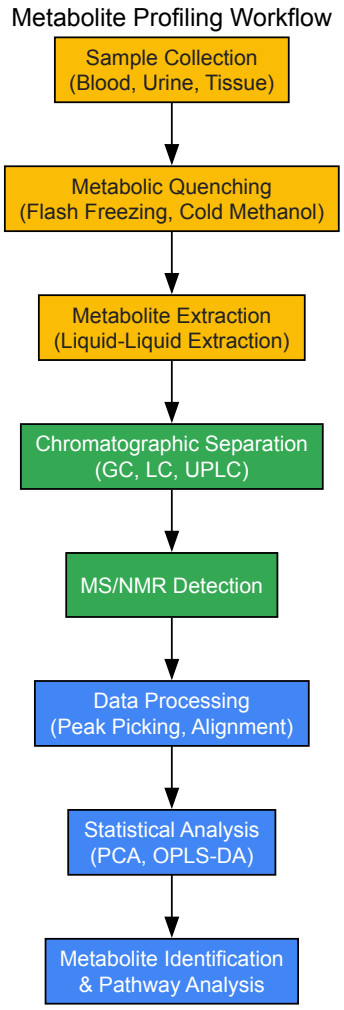

Figure 1: Comprehensive workflow for metabolite profiling and fingerprint analysis, spanning from sample collection to data interpretation

Quality Control and Standardization

Robquality control measures are essential throughout the analytical process to ensure data quality and reproducibility [36]. This includes the use of quality control (QC) samples, typically prepared by pooling small aliquots of all study samples, which are analyzed at regular intervals throughout the analytical sequence to monitor instrument performance and correct for analytical drift [36]. Additional practices include blank samples to identify contamination and standard reference materials to validate analytical accuracy [36].

The field has established reporting standards through initiatives such as the Metabolomics Standards Initiative (MSI), which defines minimum reporting standards for chemical analysis to enhance the reproducibility and comparability of metabolomic studies [34].

Data Analysis and Interpretation

The analysis of metabolomic data represents a significant challenge due to the high-dimensional nature of the datasets, which typically include hundreds to thousands of variables (metabolite concentrations) across multiple samples [34]. The initial steps in data processing include peak detection, alignment, and normalization to correct for variations in sample concentration and analytical performance [36].

Statistical Analysis Methods

Both univariate and multivariate statistical approaches are employed to extract biologically meaningful information from metabolomic data:

- **Univariate Statistics**: Traditional methods such as t-tests or ANOVA are applied to individual metabolites to identify significant differences between experimental groups. These approaches are often complemented by correction for multiple testing (e.g., false discovery rate) to reduce the likelihood of false positives [34].
- **Multivariate Statistics**: Techniques such as Principal Component Analysis (PCA) and Orthogonal Partial Least Squares-Discriminant Analysis (OPLS-DA) are powerful tools for visualizing group separations and identifying metabolites that contribute most to these differences [41] [34]. These methods are particularly valuable for uncovering patterns in complex datasets where many metabolites show subtle but coordinated changes [41].

Table 2: Key Statistical Methods in Metabolomic Data Analysis

Method	Type	Key Function	Applications in Personal Attribute Assessment
Principal Component Analysis (PCA)	Unsupervised multivariate	Dimensionality reduction, pattern recognition	Exploratory analysis, identification of outliers, visualization of inherent clustering
Orthogonal Partial Least Squares-Discriminant Analysis (OPLS-DA)	Supervised multivariate	Separation of pre-defined classes, identification of discriminant variables	Gender differences, dietary pattern discrimination, lifestyle impact assessment
False Discovery Rate (FDR)	Multiple testing correction	Control of false positives in high-dimensional data	Validation of significant metabolites in case-control studies
Hierarchical Cluster Analysis (HCA)	Unsupervised multivariate	Grouping of samples with similar metabolic profiles	Identification of metabotypes, stratification of populations

Metabolic Pathway Analysis

Following statistical analysis, identified metabolites are mapped onto biochemical pathways to extract biological insights. Bioinformatics tools such as MetaboAnalyst 5.0 enable researchers to perform pathway enrichment analysis and visualize metabolic alterations within the context of known biochemical networks [34]. This step is crucial for moving beyond individual metabolite changes to understand systemic alterations in metabolic pathways associated with specific personal attributes [34].

Assessing Personal Attributes through Metabolic Fingerprints

Dietary Patterns and Nutritional Status

Metabolite profiling provides a powerful approach for obtaining objective measures of dietary intake, complementing or replacing traditional dietary assessment methods which are often limited by self-reporting biases [39] [37]. Specific metabolites or metabolite patterns can serve as biomarkers of food intake (BFIs), enabling researchers to monitor adherence to specific dietary patterns or verify self-reported dietary data [39].

The food metabolome—the complete set of metabolites derived from food consumption—includes both compounds originating directly from foods and metabolites produced by human digestion or gut microbiota transformations [39]. Comprehensive databases such as FooDB, Phenol-Explorer, and PhytoHub have been developed to catalog the thousands of chemicals present in foods, providing reference data for identifying dietary biomarkers [39]. For example, proline betaine has been established as a biomarker for citrus fruit consumption, while alkylresorcinols reflect whole-grain wheat and rye intake [39].

Beyond assessing intake of specific foods, metabolomic approaches can evaluate overall dietary patterns and their metabolic consequences. A study examining adherence to cancer prevention guidelines found distinct metabolic signatures associated with fruit and vegetable consumption, including higher levels of unsaturated fats and specific phytochemical metabolites [38]. These metabolic fingerprints not only reflect dietary intake but also capture individual variations in nutrient absorption, metabolism, and excretion, contributing to a more personalized understanding of nutritional status [39] [37].

Physical Activity and Energy Metabolism

Metabolite profiling has revealed distinctive metabolic signatures associated with physical activity levels [38]. Research examining adherence to physical activity guidelines (≥150 minutes of moderate or ≥75 minutes of vigorous activity per week) has identified significant alterations in branched-chain amino acid (BCAA) metabolism, fatty acid oxidation, and inflammatory pathways [38].

Individuals not meeting physical activity recommendations demonstrated elevated levels of branched-chain amino acids and reduced concentrations of polyunsaturated fatty acids, suggesting alterations in insulin sensitivity and energy metabolism [38]. Additionally, inflammatory markers such as glycoprotein acetylation were significantly higher ($\beta = 0.40$, $SE = 0.20$) in sedentary individuals, indicating a subclinical inflammatory state associated with physical inactivity [38].

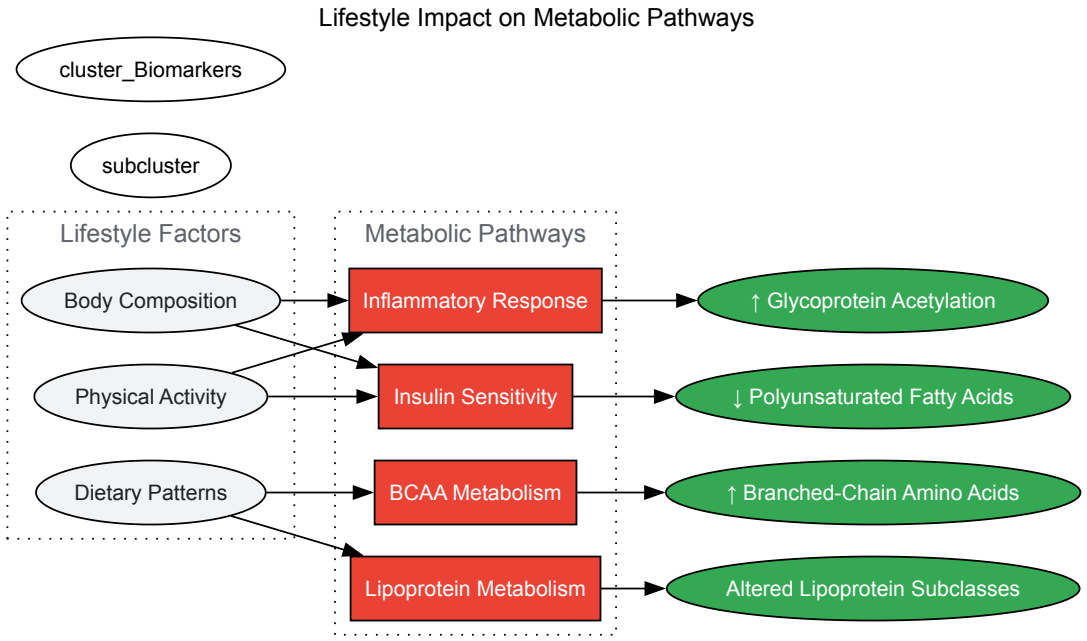

Figure 2: Interrelationships between lifestyle factors and resulting alterations in metabolic pathways, reflected by specific biomarker changes

Body Composition and Adiposity

Metabolomic studies have revealed extensive associations between body composition and specific metabolic phenotypes. Research examining different adiposity measures (BMI, waist circumference, and body fat percentage) has consistently identified alterations in lipoprotein metabolism, fatty acid composition, and inflammatory markers [38].

Not meeting recommendations for healthy body weight was associated with decreased factor scores for fatty acid and lipoprotein factors (ranging from -0.94 to -0.37), suggesting reductions in beneficial lipid components [38]. Conversely, positive associations were observed with LP Factor 5 (containing VLDL, LDL, HDL of various sizes, triglycerides, and apo B/A1 ratio) and AA Factor 3 (glycoprotein acetylation), indicating adverse lipid profiles and elevated inflammation with increasing adiposity [38]. These metabolic disturbances were consistently observed across all three adiposity measures, underscoring the robustness of the findings [38].

The specific metabolites and effect sizes varied somewhat between different adiposity measures. For instance, BMI was uniquely associated with LP Factor 7 (containing nine HDL metabolites, apo B/A1 ratio, apo A1, nine LDL metabolites, and one VLDL metabolite), while waist circumference was uniquely associated with LP Factor 8 (containing ten LDL, three VLDL, and four IDL metabolites) [38]. These findings suggest that different fat depots may exert distinct metabolic effects, highlighting the value of metabolomic profiling for capturing these nuanced relationships.

The Scientist's Toolkit: Essential Research Reagents and Materials

Successful metabolite profiling requires carefully selected reagents and materials optimized for various steps in the analytical workflow. The following table details essential components of the metabolomics research toolkit.

Table 3: Essential Research Reagents and Materials for Metabolite Profiling

Category	Specific Examples	Function and Importance
Sample Collection & Stabilization	Liquid nitrogen, chilled methanol (-20°C or -80°C), phosphate-buffered saline (PBS)	Immediate quenching of metabolism to preserve in vivo metabolic state; prevents post-sampling alterations
Extraction Solvents	Methanol, chloroform, methyl tert-butyl ether (MTBE), water, acetonitrile	Extraction of metabolites based on polarity; biphasic systems separate polar and non-polar metabolites
Internal Standards	Stable isotope-labeled compounds (e.g., 13C, 15N, 2H labeled metabolites)	Correction for analytical variability; enables accurate quantification through isotope dilution methods
Chromatography Columns	C18 reversed-phase columns, HILIC columns, GC capillary columns	Separation of complex metabolite mixtures prior to detection; reduces ion suppression and enhances sensitivity
Reference Standards	Authentic chemical standards for metabolite identification	Verification of metabolite identity; essential for targeted analyses and method validation

Category	Specific Examples	Function and Importance
Quality Control Materials	Pooled quality control samples, process blanks, standard reference materials	Monitoring of analytical performance; identification of contamination sources; data quality assurance

Chemical profiling through metabolite level analysis represents a sophisticated application of fingerprint analysis chemistry that enables unprecedented assessment of personal attributes including gender-specific metabolism, dietary patterns, and lifestyle factors. The integration of advanced analytical platforms with robust statistical methods provides a powerful framework for decoding the complex metabolic signatures that define human physiological states.

As the field continues to evolve, several emerging trends promise to enhance its utility further. The integration of metabolomic data with other omics technologies (genomics, proteomics) offers a more comprehensive understanding of the molecular networks underlying personal attributes [39] [37]. Additionally, the development of increasingly sophisticated databases and bioinformatics tools will improve our ability to interpret metabolic fingerprints in the context of biological pathways and physiological processes [34] [39].

The growing application of machine learning and artificial intelligence approaches to analyze complex metabolomic datasets represents another promising direction, enabling the identification of subtle patterns that may not be apparent through conventional statistical methods [42]. These advances, coupled with ongoing improvements in analytical sensitivity and throughput, will continue to expand the applications of metabolite profiling in personalized medicine, precision nutrition, and public health.

Chemical fingerprinting represents a cornerstone of modern analytical chemistry, providing a powerful framework for identifying and quantifying complex chemical mixtures based on their unique compositional profiles. This methodology transcends traditional single-component analysis by capturing the holistic chemical signature of a substance, enabling applications as diverse as environmental forensics, pharmaceutical quality control, and security screening. The fundamental principle underpinning chemical fingerprint analysis is that each material possesses a distinctive chemical pattern—a "fingerprint"—that can be characterized through advanced analytical techniques and statistical processing. This approach has gained formal recognition by leading regulatory bodies worldwide, including the World Health Organization, the U.S. Food and Drug Administration, and the European Medicines Agency, establishing it as a validated paradigm for comprehensive material characterization [41].

The analytical power of chemical fingerprinting lies in its ability to transform complex chemical data into actionable intelligence. In security contexts, it enables the detection of trace explosive residues through their molecular signatures; in regenerative medicine, it facilitates the identification and elimination of potentially tumorigenic stem cells based on their distinctive surface marker profiles. This whitepaper explores these two cutting-edge applications within the broader framework of fingerprint analysis chemistry, detailing the experimental protocols, analytical methodologies, and technical implementations that make these applications possible. By examining the convergence of advanced separation science, detection technologies, and computational analysis, we demonstrate how chemical fingerprinting serves as a unifying analytical paradigm across disparate scientific domains.

Explosives Trace Detection via Chemical Fingerprinting

Fundamental Principles and Technologies

Explosives Trace Detection (ETD) comprises a suite of analytical technologies designed to identify minute residues of explosive materials at sensitivity levels reaching the nanogram range [43]. These systems function by detecting the unique chemical fingerprint of explosive compounds, which differ from other materials in their specific elemental composition, molecular structure, and vapor pressure characteristics. ETD technologies exploit these distinctive chemical properties through various detection mechanisms, including ion mobility spectrometry, mass spectrometry, and chemical sensing techniques that recognize the molecular signatures of threat materials while discriminating against benign background substances.

The operational principle of ETD systems involves a two-stage process: sample collection and chemical analysis. During sample collection, specialized materials (such as fabric swabs) are used to capture microscopic particles from surfaces of interest—luggage, cargo, clothing, or skin. These samples are then thermally desorbed or otherwise introduced into the detection instrument, where they undergo vaporization and ionization. The resulting ions are separated based on their mobility in electric fields or their mass-to-charge ratios, generating patterns that are compared against reference libraries of known explosive signatures. This pattern recognition approach exemplifies the chemical fingerprinting paradigm, where the complete molecular profile rather than a single characteristic is used for identification [43].

ETD Applications Across Industries

The implementation of ETD technologies has become ubiquitous in security-sensitive environments, providing a critical layer of protection against potential threats. Major application domains include:

- **Aviation Security**: Airports worldwide deploy ETD systems for screening baggage, cargo, and passengers. These systems can identify trace residues of explosives on checked luggage, carry-on items, and personal effects, significantly reducing the risk of airborne explosive threats [43].

- **Border Protection and Customs**: Border control agencies utilize ETD technologies to inspect vehicles, cargo containers, and commercial shipments for concealed explosive materials or precursor chemicals, helping prevent smuggling operations and border crossings of illicit materials [43].
- **Critical Infrastructure Protection**: Government buildings, nuclear facilities, transportation hubs, and other high-value infrastructure employ ETD screening as part of their comprehensive security protocols, providing continuous monitoring for potential threats [43].
- **Event Security**: High-profile public events such as political summits, international sporting competitions, and large public gatherings implement temporary ETD screening measures to ensure participant safety through venue access control [43].

Current Market Landscape and Technical Specifications

The global ETD market features several established technology providers offering systems with varying specifications tailored to different operational requirements. Leading companies in this sector include **Smiths Detection**, **Leidos**, **OSI Systems**, **Nuctech**, and **Thermo Fisher Scientific** [43]. These providers offer products ranging from portable handheld devices for field operations to benchtop systems for high-throughput checkpoint screening and integrated solutions for cargo inspection.

When evaluating ETD solutions, security organizations consider multiple technical and operational parameters, as detailed in Table 1.

Table 1: Key Technical Specifications for ETD Systems Evaluation

Parameter	Specification Range	Importance Level
Detection Sensitivity	Nanogram to picogram level	Critical - Determines minimum detectable quantity
Analysis Time	5-30 seconds	High - Impacts throughput and queue management
Portability	Handheld to benchtop systems	Context-dependent - Field vs. fixed site operations
Detection Library	Number of explosive compounds recognized	Critical - Determines threat coverage scope
False Positive Rate	System-specific variance	High - Impacts operational efficiency
Power Requirements	Battery-operated to mains power	Context-dependent - Deployment flexibility
Alarm Modality	Visual, audible, tactile alerts	Medium - Operator interface effectiveness
Data Connectivity	USB, wireless, network capabilities	Medium - Reporting and integration needs
Environmental Operating Range	Temperature, humidity specifications	Medium - Deployment environment suitability
Calibration Frequency	Daily to monthly requirements	High - Maintenance burden and total cost of ownership

Experimental Protocol for Explosives Residue Analysis

A standardized protocol for explosives residue detection via ETD systems involves the following methodological sequence:

- **Sample Collection**: Using a specialized sampling swab (typically Teflon-coated fiberglass), firmly wipe approximately 100 cm^2 of the target surface using a consistent pressure and pattern. For porous surfaces, employ increased pressure and multiple passes to dislodge particulate matter.
- **Sample Introduction**: Insert the collection swab into the thermal desorption unit of the ETD instrument. The system automatically heats the swab to vaporize any explosive residues, with temperatures typically ranging from 150°C to 300°C depending on the target compounds.
- **Ionization**: The vaporized molecules are ionized through chemical ionization (CI) or atmospheric pressure chemical ionization (APCI) processes, creating molecular ions with minimal fragmentation to preserve the chemical fingerprint.
- **Separation and Detection**: Ions are separated based on their drift time in an electric field (ion mobility spectrometry) or their mass-to-charge ratio (mass spectrometry). The resulting separation pattern constitutes the chemical fingerprint of the sample.
- **Pattern Recognition**: The instrument's analytical software compares the sample fingerprint against a library of known explosive signatures using algorithms that account for variations in concentration and environmental interference.
- **Result Interpretation**: The system provides a binary determination (alarm/no alarm) based on the pattern match confidence level exceeding a predetermined threshold, typically with a confidence exceeding 99.9% for alarm conditions.

The following workflow diagram illustrates the complete explosives trace detection process:

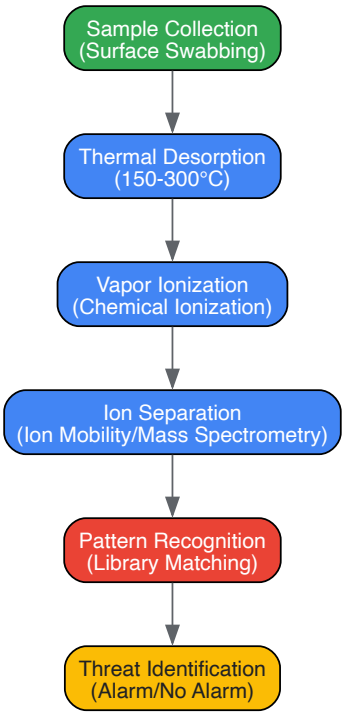

Elimination of Undifferentiated Stem Cells Through Chemical Fingerprinting

Safety Challenge in Stem Cell Therapies

Human pluripotent stem cells (hPSCs), including both embryonic stem cells (hESCs) and induced pluripotent stem cells (iPSCs), represent promising resources for regenerative medicine due to their unique capacity for self-renewal and differentiation into virtually any cell type in the human body [44]. However, a critical safety concern in their therapeutic application is tumorigenic risk, as even small numbers of undifferentiated hPSCs residing within a population of differentiated cells can form teratomas—benign tumors containing multiple tissue types—following in vivo transplantation [44]. Research demonstrates that as few as several thousand undifferentiated hPSCs are sufficient to induce teratoma formation in mouse models, establishing a stringent requirement for complete elimination of these residual undifferentiated cells before clinical administration of hPSC-derived therapeutic products [44].

Traditional approaches for removing undifferentiated hPSCs include cytotoxic antibodies, specific antibody cell sorting, and genetic manipulations. However, these methods present significant limitations including high costs, variability between production lots, non-specific binding, and the requirement for stable integration of toxic genes [44]. In contrast, small molecule approaches offer distinct advantages: they are robust, efficient, rapid, simple, inexpensive, and eliminate the need for genetic modification of the cells. The challenge has been identifying compounds with selective cytotoxicity toward undifferentiated hPSCs while sparing their differentiated progeny and adult stem cells used in regenerative contexts.

Cardiac Glycosides as Selective Agents

Cardiac glycosides (CGs)—a class of compounds long used in treating heart conditions—have recently demonstrated remarkable selectivity in eliminating undifferentiated human embryonic stem cells (hESCs) while leaving differentiated cells unaffected [44]. These compounds, including digoxin, lanatoside C, bufalin, and proscillaridin A, function as specific inhibitors of the transmembrane sodium pump (Na+/K+-ATPase). The molecular mechanism underlying their selectivity appears to relate to differential expression of the alpha subunit of Na+/K+-ATPase in hESCs compared to adult stem cells like human bone marrow mesenchymal stem cells (hBMMSCs) [44].

Western blot analyses have confirmed that hESCs express Na+/K+-ATPase more abundantly than hBMMSCs, providing a biochemical basis for the observed selectivity [44]. This differential expression pattern creates a therapeutic window where cardiac glycosides induce apoptosis in undifferentiated hPSCs through caspase-3/7 activation and PARP cleavage, while sparing various differentiated cell types including MSCs, neurons, and endothelial cells [44]. Importantly, from a clinical translation perspective, digoxin and lanatoside C are both FDA-approved drugs with established human safety profiles, potentially accelerating their adoption for stem cell therapy safety applications.

Experimental Protocol for Selective Elimination

The standard methodology for cardiac glycoside-mediated elimination of undifferentiated hPSCs involves the following procedural sequence:

- **Cell Culture Preparation**: Culture hPSCs under standard conditions (e.g., on feeder layers or in defined media) until approximately 70-80% confluence. Prepare control cultures of differentiated cell types (e.g., hBMMSCs, neurons, endothelial cells) for selectivity assessment.

- **Drug Solution Preparation**: Prepare stock solutions of cardiac glycosides (digoxin, lanatoside C, bufalin, or proscillaridin A) in appropriate solvents (typically DMSO or ethanol), followed by dilution in culture medium to achieve working concentrations ranging from 0.5 μM to 5.0 μM.
- **Treatment Application**: Apply the cardiac glycoside-containing medium to hPSC cultures for defined exposure periods (typically 12-24 hours). Include vehicle-only controls to account for solvent effects.
- **Viability Assessment**: Quantify cell viability using standardized assays such as:
  - Lactate dehydrogenase (LDH) release measurement to assess cytotoxicity
  - Propidium iodide/Annexin V flow cytometry to distinguish apoptosis from necrosis
  - Cleaved caspase-3/7 and PARP detection via Western blot to confirm apoptotic pathway activation
- **Pluripotency Marker Analysis**: Evaluate the expression of core pluripotency transcription factors (Nanog, Oct4, Sox2) following treatment to confirm elimination of undifferentiated cells.
- **Functional Validation**: Test the differentiation capacity of surviving cells to confirm preservation of multipotency in adult stem cell populations and specific functional attributes in terminally differentiated cells.
- **In Vivo Teratoma Assay**: Transplant treated cell populations into immunocompromised mice (e.g., NOD/SCID strains) to assess teratoma formation potential, with monitoring periods extending up to 12 weeks.

The molecular mechanism of cardiac glycoside action in selectively eliminating undifferentiated stem cells is illustrated in the following pathway diagram:

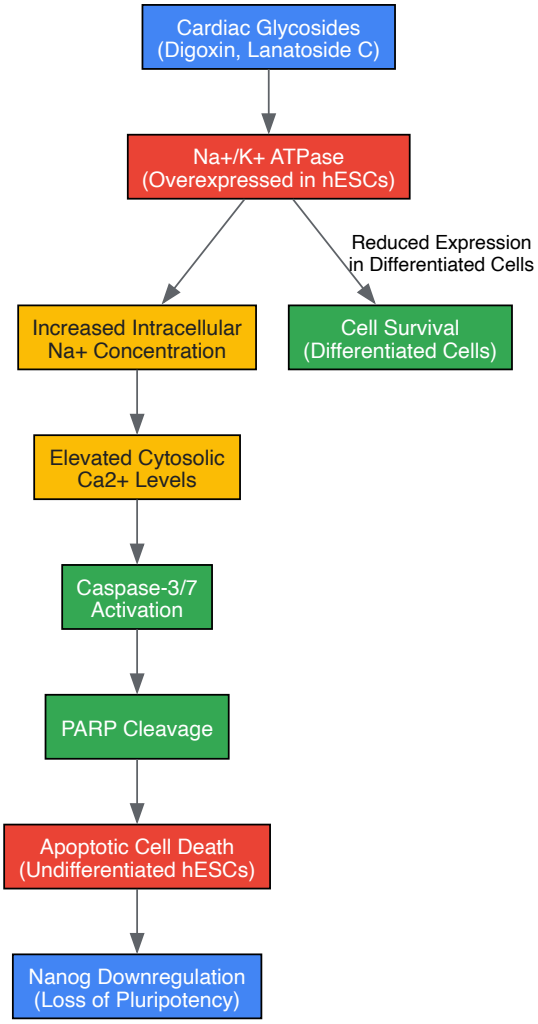

Quantitative Assessment of Treatment Efficacy

The efficacy of cardiac glycoside treatment in eliminating undifferentiated hESCs while sparing differentiated cells has been rigorously quantified through multiple experimental approaches. Table 2 summarizes key quantitative findings from these investigations.

Table 2: Quantitative Efficacy Metrics for Cardiac Glycoside Treatment in Stem Cell Populations

Parameter	hESCs (Undifferentiated)	hBMMSCs (Differentiated)	Experimental Conditions
Cell Death Percentage	70-82%	<2%	2.5 μM digoxin/lanatoside C, 24h treatment [44]
Cytotoxicity (LDH Release)	Significant increase	No significant change	2.5 μM digoxin/lanatoside C, 24h treatment [44]
Apoptosis Markers	Cleaved PARP, caspase-3/7 detected	No cleavage observed	Western blot analysis post-treatment [44]
Pluripotency Marker	Nanog downregulated	Not applicable	Protein levels after 12h treatment [44]
Teratoma Prevention	Complete prevention in mouse model	Not applicable	Pre-treatment with 2.5 μM digoxin/lanatoside C [44]
Differentiation Impact	Not applicable	No effect on osteogenic, adipogenic, or chondrogenic capacity	Differentiation assay post-treatment [44]

Analytical Techniques Supporting Chemical Fingerprinting Applications

Chromatographic Fingerprinting Methodologies

Ultra-performance liquid chromatography (UPLC) coupled with photodiode array detection (PAD) has emerged as a powerful analytical platform for generating comprehensive chemical fingerprints of complex mixtures [41]. This approach offers significant advantages over traditional HPLC methods, including improved resolution, enhanced sensitivity, and reduced analysis time. In pharmaceutical quality control applications, UPLC fingerprinting has enabled the simultaneous separation and quantification of multiple active components in complex formulations like YiQing granules (YQGs), with analysis times reduced to approximately 30 minutes while maintaining high resolution [41].

The UPLC fingerprinting workflow typically involves:

- **Sample Preparation**: Extraction of target analytes using optimized solvent systems (e.g., methanol-water or acetonitrile-water mixtures) with controlled temperature, duration, and solvent-to-material ratios.
- **Chromatographic Separation**: Injection of processed samples onto UPLC systems equipped with C18 reverse-phase columns (e.g., Phenomenex Kinetex C18, 2.1 mm × 50 mm, 1.7 μm) using gradient elution programs with mobile phases typically consisting of acidified water (0.1% formic or phosphoric acid) and acetonitrile or methanol.
- **Detection and Data Acquisition**: Simultaneous monitoring at multiple wavelengths (e.g., 230 nm, 254 nm, 280 nm, 330 nm) to capture diverse chemical constituents with varying chromophores, generating comprehensive chromatographic profiles.
- **Data Processing and Pattern Recognition**: Identification of common peaks across multiple samples, similarity analysis using correlation algorithms, and chemometric processing including hierarchical cluster analysis (HCA), principal component analysis (PCA), and orthogonal partial least squares-discriminant analysis (OPLS-DA).

Quantitative Analysis of Multi-components by Single Marker

The QAMS methodology represents an innovative approach to quantitative analysis that enables simultaneous determination of multiple components using a single reference standard [41]. This approach addresses key limitations of traditional external standard methods, particularly the limited availability and high cost of reference compounds for less common natural products and synthetic specialty chemicals.

The QAMS protocol involves:

- **Reference Standard Selection**: Identification of a readily available, chemically stable, and inexpensive compound as the internal reference standard (e.g., berberine in quality control of traditional Chinese medicines) [41].
- **Relative Correction Factor Determination**: Establishment of reproducible relative correction factors (RCFs) for target analytes relative to the reference standard through systematic calibration experiments under standardized chromatographic conditions.
- **Method Validation**: Comprehensive validation of accuracy, precision, repeatability, and robustness following International Council for Harmonisation (ICH) guidelines, including comparison with traditional external standard methods to verify analytical equivalence.
- **Sample Quantification**: Calculation of target analyte concentrations in test samples based on their peak areas relative to the reference standard and application of the predetermined RCFs.

This methodology has demonstrated statistical equivalence to conventional external standard methods while significantly reducing analytical costs and expanding the scope of quantifiable components in complex mixtures [41].

Research Reagent Solutions for Chemical Fingerprinting

The implementation of robust chemical fingerprinting methodologies requires specialized reagents and materials tailored to specific application domains. Table 3 summarizes essential research reagents and their functions across explosives detection and stem cell applications.

Table 3: Essential Research Reagents for Chemical Fingerprinting Applications

Reagent/Category	Function/Application	Technical Specifications
Sampling Swabs	Explosives residue collection from surfaces	Teflon-coated fiberglass; low background contamination
Ion Mobility Spectrometry Reagents	Explosives detection calibration	Certified reference materials for RDX, TNT, PETN, etc.
Cardiac Glycosides	Selective elimination of undifferentiated hPSCs	Digoxin, lanatoside C (FDA-approved); bufalin, proscillaridin A (research use)
UPLC Chromatography Columns	Chemical separation for fingerprinting	C18 reverse-phase (1.7-1.8 µm particle size); 2.1 mm × 50 mm dimensions
Cell Culture Media	Maintenance of hPSCs and differentiated cells	Defined, xeno-free formulations with essential supplements
Apoptosis Detection Reagents	Assessment of cell death mechanisms	Annexin V/PI staining kits; caspase-3/7 activity assays
Pluripotency Markers	Identification of undifferentiated hPSCs	Antibodies against Nanog, Oct4, Sox2; validated for flow cytometry
LC-MS Grade Solvents	Mobile phase preparation for UPLC	High-purity acetonitrile, methanol with low UV cutoff
Teratoma Assay Components	In vivo safety assessment	Matrigel for cell suspension; immunocompromised mouse models

Future Directions and Concluding Perspectives

The continuing evolution of chemical fingerprinting methodologies promises to expand their application across increasingly diverse scientific and technical domains. Several emerging trends are particularly noteworthy:

Integration of Artificial Intelligence: The application of machine learning algorithms for pattern recognition in complex chemical datasets is enhancing both detection sensitivity and specificity while reducing false positive rates. In explosives detection, neural networks trained on extensive spectral libraries can identify novel threat compounds through similarity analysis rather than exact matches to reference standards [43]. Similarly, in pharmaceutical quality control, AI-driven chemometric analysis enables more sophisticated assessment of multi-component herbal formulations beyond traditional similarity metrics [41].

Miniaturization and Portability: The ongoing development of miniaturized analytical platforms, including portable mass spectrometers and microfluidic-based detection systems, is expanding the operational environments where chemical fingerprinting can be deployed. Field-ready ETD systems with laboratory-grade performance characteristics are becoming increasingly available, enabling real-time decision making in diverse scenarios from border crossings to disaster response [43].

Multimodal Analytical Approaches: The combination of complementary analytical techniques—such as UPLC coupled with high-resolution mass spectrometry or ion mobility spectrometry paired with Raman spectroscopy—provides orthogonal data dimensions that enhance the discriminative power of chemical fingerprinting. These multimodal approaches are particularly valuable for analyzing complex mixtures where component co-elution or spectral overlap presents challenges for single-technique methodologies [41].

The parallel applications of chemical fingerprinting in security screening and regenerative medicine safety exemplify the remarkable versatility of this analytical paradigm. In both contexts, the fundamental challenge involves detecting specific molecular patterns within complex backgrounds—whether identifying trace explosives amidst environmental contaminants or recognizing undifferentiated stem cells within heterogeneous cell populations. The continuing refinement of separation sciences, detection technologies, and computational analytics will undoubtedly yield further innovative applications at the intersection of chemistry, biology, and security science, solidifying chemical fingerprinting as an indispensable tool for addressing complex analytical challenges across the scientific spectrum.

Navigating Analytical Challenges: From Smudged Prints to Data Interpretation

Fingerprint analysis has evolved far beyond simple pattern recognition. Within the context of forensic chemistry and analytical research, it now encompasses a sophisticated suite of techniques designed to extract both physical ridge details and chemical intelligence from challenging samples. Smudged, low-quality, or overlapping prints represent significant hurdles in forensic investigations and biometric authentication, often leading to the loss of critical evidence [45] [46]. This whitepaper details advanced methodological strategies, from digital image processing to chemical imaging and deep learning, that researchers and scientists can employ to overcome these pervasive sample limitations. The ultimate goal is a dual one: to restore clarity to the physical ridge pattern for identification *and* to mine the rich chemical data latent within the print for additional intelligence.

Digital Image Processing for Latent Print Enhancement

The first line of defense against poor-quality fingerprints is often digital image processing. This approach restores and enhances the visual clarity of a fingerprint pattern acquired from a crime scene or a digital scanner.

Core Workflow and Essential Filters

A standardized workflow in professional forensic software like Amped FIVE ensures that enhancements are reproducible, documented, and forensically sound [47]. The process begins with a quality assessment using a live histogram and overexposure warnings to identify areas where pixel saturation (clipping of highlight or shadow details) has occurred. The key is to avoid saturation within the ridge detail itself, as this data is irretrievably lost.

The subsequent steps form a logical sequence for optimization:

- **Tonal Value Correction:** Using an Exposure or Levels filter, the overall brightness is adjusted to ensure the full dynamic range is utilized without clipping critical ridge details.
- **Background Isolation:** A Curve filter is applied to manipulate contrast, often selectively, to suppress distracting background patterns or textures, making the ridges more prominent.
- **Image Inversion:** Many development techniques, like cyanoacrylate (super glue) fuming, produce light ridges on a dark background. A Global Negative or selective Curve inversion is used to present the fingerprint as dark ridges on a light background, which is the standard for comparison [47].
- **Grayscale Conversion:** To simplify subsequent analysis and meet submission standards, the image is converted to grayscale, removing color information that is no longer necessary.
- **Geometric Calibration:** A critical final step is 1:1 resizing using a scale present in the image. This ensures any subsequent measurements or comparisons are accurate. A minimum resolution of **1000 DPI** is generally required for reliable analysis [47].

Quantitative Metrics for Image Quality

The table below summarizes key parameters and their target values for a high-quality, analyzable fingerprint image.

Table 1: Key Quantitative Parameters for Fingerprint Image Quality

Parameter	Target Value / Condition	Rationale
Focus & Sharpness	Absolutely correct, motion blur-free	Foundation for resolving fine ridge details [47].
Sensor Sensitivity	Basic (native) ISO setting	Minimizes noise and maximizes dynamic range [47].
Depth of Field	Maximum, with region of interest fully sharp	Ensures entire print is in focus, even on curved surfaces [47].
Perspective	Camera sensor parallel to print surface	Avoids geometric distortion that impedes comparison [47].
Final Resolution	≥ 1000 DPI	Ensures sufficient detail for automated and manual comparison [47].

Chemical Imaging for Separation and Enhancement

When digital photography fails, particularly with overlapping or faint prints, chemical imaging provides a powerful alternative by leveraging the molecular composition of the fingerprint residue.

DESI-MS Imaging on Gelatin Lifters

A groundbreaking method developed for fingerprints collected on gelatin lifters—a standard tool for many police forces—uses Desorption Electrospray Ionization Mass Spectrometry (DESI-MS) imaging [46]. This technique transforms a physical impression into a chemical map. The process involves spraying a fine mist of charged methanol solvent droplets onto the fingerprint surface. This spray desorbs and ionizes chemical

compounds from the fingerprint residue. These ionized molecules are then drawn into a mass spectrometer, where they are identified based on their mass-to-charge ratio [46].

The primary advantage of this method is its ability to separate overlapping fingerprints chemically. Different individuals possess distinct chemical profiles in their skin secretions. DESI-MS can image the distribution of specific ions unique to each person, effectively deconvoluting the mixed pattern into two or more distinct, chemically-defined fingerprints [46]. Furthermore, it can enhance faint prints by detecting trace chemical residues invisible to optical photography.

Experimental Protocol: DESI-MS Imaging

Materials:

- Gelatin lifter with fingerprint(s)
- DESI-MS ion source coupled with a high-resolution mass spectrometer
- HPLC-grade methanol solvent
- Standard samples for mass calibration

Procedure:

- **Sample Mounting:** Secure the gelatin lifter onto the MS sample stage.
- **DESI Source Calibration:** Optimize the spray solvent flow rate, nebulizing gas pressure, and sprayer-to-surface distance for maximum sensitivity.
- **Data Acquisition:** Raster the sample stage under the DESI spray to systematically analyze the entire area. The mass spectrometer continuously collects data, creating a spatial map of detected ions.
- **Data Analysis:** Using specialized software, reconstruct ion images for specific masses of interest. Overlapping prints can be separated by selecting ions abundant in one individual and scarce in another.
- **Validation:** The resulting chemical images can be compared with traditionally photographed prints or used for direct database searching if pattern clarity is sufficient.

Advanced Chemical Profiling and Holistic Quality Control

The concept of a "fingerprint" extends beyond forensic science into analytical chemistry for quality control of complex mixtures, such as Traditional Chinese Medicines (TCMs). The methodologies developed in this field, particularly for dealing with limited reference standards, are conceptually analogous to the challenges of analyzing the chemical "fingerprint" of a human print.

The Digital Reference Standard (DRS) Strategy

A major challenge in quantifying multiple chemical components in a complex mixture is the commercial unavailability or high cost of pure reference standards (RS). The DRS strategy is a computational solution that minimizes the need for physical RS [48] [49]. The core DRS analyzer software supports several key algorithms:

- **Relative Retention Time (RRT):** Uses the ratio of the analyte's retention time to a single reference compound's retention time for identification.
- **Linear Calibration using Two Reference Substances (LCTRS):** Establishes a linear relationship between the retention times of two RSs and all other compounds, improving prediction accuracy over RRT.
- **Photon Diode Array (PDA) Spectrum Similarity:** Adds a secondary confirmation by comparing the UV-Vis spectrum of an analyte to a stored digital reference.

This strategy was successfully applied to the fingerprint analysis of 11 compounds in a *Salvia miltiorrhiza* phenolic acid extract using only one or two physical reference standards, demonstrating its efficacy for holistic analysis [49]. The DRS analyzer also functions as a column recommendation database, improving method reproducibility across different laboratories.

Research Reagent Solutions

The table below catalogues essential reagents and materials for advanced chemical fingerprinting, as derived from the cited experimental protocols.

Table 2: Key Research Reagent Solutions for Chemical Fingerprint Analysis

Reagent / Material	Function / Application	Example Usage
Cyanoacrylate (Super Glue)	Physical developer for latent prints on non-porous surfaces. Polymerizes on moisture in ridges. [47]	Fuming chambers for developing prints on metals, plastics, and glass.

Reagent / Material	Function / Application	Example Usage
Gelatin Lifters	Flexible substrate for lifting powdered or latent prints from delicate or irregular surfaces. [46]	Collection of evidence from peeling paint, door handles, and curved objects.
DESI-MS Solvent (Methanol)	Charged spray solvent for desorption and ionization of chemical compounds in a fingerprint. [46]	Used in DESI-MS imaging to release molecules from gelatin lifters for mass analysis.
HPLC-grade Solvents (Acetonitrile, Methanol)	Mobile phase components for chromatographic separation of complex mixtures. [50] [49]	Used in gradient elution for fingerprint analysis of TCMs like *S. miltiorrhiza*.
Formic Acid	Mobile phase additive (ion-pairing agent) to improve chromatographic peak shape and separation. [49]	Added at 0.1% to water and acetonitrile mobile phases for phenolic acid analysis.
Digital Reference Standard (DRS)	Software-based substitute for physical chemical standards, enabling multi-component analysis. [48] [49]	Qualitative and quantitative analysis of 11 compounds with 1-2 physical references.

Deep Learning for Liveness Detection and Feature Enhancement

In the realm of biometrics, the problem of low-quality prints is compounded by the threat of spoofing using artificial or "fake" fingerprints. Deep learning models have become state-of-the-art for addressing both quality enhancement and liveness detection.

Attention-Based ResNet Models

Proposed methodologies for fingerprint liveness detection (FLD) increasingly rely on deep convolutional networks like ResNet50, enhanced with attention mechanisms [51]. The residual connections in ResNet mitigate the vanishing gradient problem, allowing for the training of very deep networks. The integration of Channel Attention (CA) and Spatial Attention (SA) modules further enhances feature learning. CA prioritizes informative feature channels, while SA focuses on spatially significant regions of the fingerprint image, such as areas with clear ridge patterns over noisy backgrounds [51].

This architecture, combined with different pooling strategies (Max, Average, Stochastic) and a Multilayer Perceptron (MLP) classifier, has been shown to achieve high accuracy in differentiating live from spoof fingerprints on datasets like LivDet-2021, outperforming traditional handcrafted feature methods [51].

Workflow for Deep Learning-Based Liveness Detection

The following diagram illustrates the data flow and architecture of a deep learning model for fingerprint liveness detection.

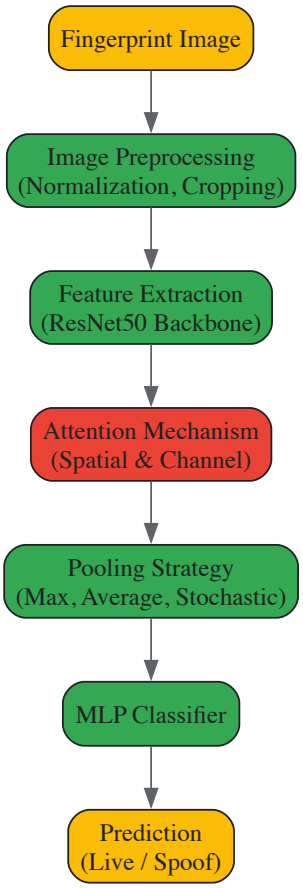

Diagram 1: Deep Learning Liveness Detection Workflow.

Integrated Workflow for Comprehensive Analysis

No single technique operates in a vacuum. Overcoming the most stubborn sample limitations requires an integrated, multi-modal approach. The following workflow synthesizes the techniques discussed into a comprehensive strategy for the modern fingerprint analyst or researcher.

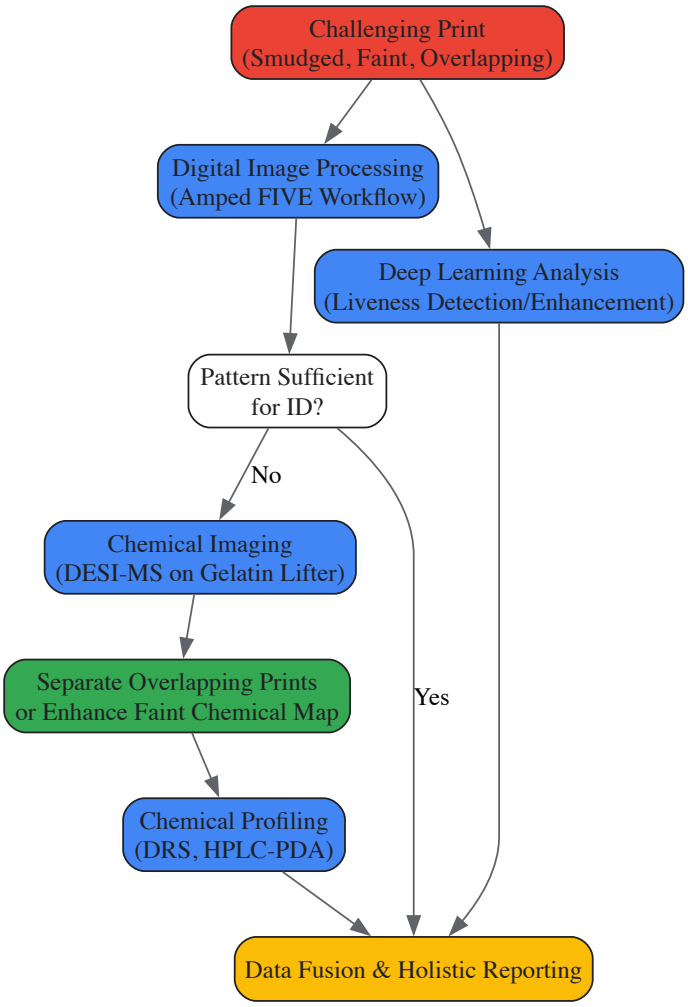

Diagram 2: Integrated Analysis Workflow.

The field of fingerprint analysis is undergoing a profound transformation, driven by interdisciplinary advances in digital image processing, analytical chemistry, and artificial intelligence. The strategies outlined in this whitepaper—from the digital darkroom of Amped FIVE and the chemical microscopy of DESI-MS to the computational power of DRS analyzers and deep learning networks—provide researchers and forensic scientists with an unprecedented toolkit. By moving beyond mere pattern recognition to a holistic chemical and digital analysis, these methods empower professionals to recover reliable intelligence from even the most compromised and challenging samples, ensuring that this classic form of evidence remains robust in the modern scientific landscape.

The recovery of deoxyribonucleic acid (DNA) from archived latent fingerprints represents a critical intersection of forensic chemistry and molecular biology, offering a powerful tool for criminal investigations and cold case resolutions. Archived latent fingerprints—touch DNA samples "sandwiched" between adhesive tape and paper backing after being lifted from a crime scene—present unique biochemical and technical challenges for DNA analysis [52]. Unlike fresh samples, these archived prints have been exposed to various processing materials and environmental conditions that can inhibit downstream DNA analysis. The optimization of protocols for sampling, extraction, and concentration of DNA from these challenging samples is therefore essential for maximizing the evidential value of stored forensic materials [2] [52]. This technical guide examines current methodologies, challenges, and optimization strategies within the broader context of fingerprint analysis chemistry and research.

Composition and Challenges of Latent Fingerprint Depositions

Biochemical Complexity of Latent Fingerprints

Latent fingerprint depositions constitute a complex biochemical matrix comprising three primary components: sebaceous fluid, eccrine perspiration, and proteinaceous epidermal skin material (ESM) containing extracellular DNA [53]. The commercial emulsion of sebaceous and eccrine perspiration contains approximately 5% sebum, while artificial fingerprint solutions typically incorporate 2.5% sebum, 2.5 μg/μL of ESM, and 2.0 ng/μL of DNA in stabilized artificial eccrine perspiration [53]. This complex mixture results in a chemical identity that varies significantly between individuals and deposition conditions [2].

Specific Challenges in Archived Latent Prints

Archived latent fingerprints present particular challenges for DNA recovery due to the combined effects of substrate interactions, processing materials, and degradation over time. The practice of storing latent prints pressed between adhesive tape and paper backing, while preserving ridge patterns, creates a suboptimal environment for DNA integrity [52]. Additionally, the fingerprint powders used for visualization can introduce inhibitors that interfere with DNA extraction and amplification [54]. Studies indicate that DNA recovery from touched surfaces typically has a 60-80% failure rate even under optimal conditions, which increases significantly with archived samples [2].

Table 1: Key Challenges in DNA Recovery from Archived Latent Prints

Challenge Category	Specific Factors	Impact on DNA Recovery
Sample Composition	Variable DNA quantity (touch DNA), mixture of sebaceous/eccrine components, epidermal skin cells	High inter-sample variability, typically low DNA yield
Archive Conditions	Tape-paper sandwich, fingerprint powders, storage duration, environmental exposure	DNA degradation, inhibition, adsorption to substrate
Technical Limitations	Incompatible extraction methods, insufficient sensitivity, contamination risk	Reduced STR profile quality, allele drop-out, false negatives

Optimized DNA Recovery Workflow

Evidence Sampling and Processing

The initial sampling approach significantly impacts downstream DNA recovery. For archived latent fingerprints stored in tape-paper sandwiches, **direct cutting** of the entire assembly has been demonstrated as the most effective sampling technique [52]. This approach involves disassembling the fingerprint sandwich and cutting both the adhesive tape and paper backing into small fragments using sterilized instruments, rather than attempting to swab the surface. This method maximizes the recovery of biological material trapped within the substrate matrix.

The initial visualization techniques applied to latent prints can affect subsequent DNA analysis. Research indicates that both black fingerprint powder and cyanoacrylate (superglue) fuming—common development methods—do not significantly interfere with DNA recovery when appropriate extraction methods are employed [2]. This is particularly important for historical case evidence where such treatments were routinely applied before modern DNA techniques were available.

DNA Extraction Method Optimization

The selection of extraction methodology must be optimized for both the sample type and any processing materials present in the archived print.

Table 2: DNA Extraction Method Performance with Fingerprint Powders

Extraction Method	Mechanism	Optimal for Powder Types	DNA Yield Quality
Chelex-100	Ion-exchange resin chelates divalent cations	Limited effectiveness with powdered samples	Lower yield, higher inhibition
DNA IQ System	Silica-based magnetic beads	Non-magnetic powders	High yield, quality STR profiles
PrepFiler Kit	Magnetic particle technology	Magnetic powders	High yield, quality STR profiles

The **QIAamp DNA Investigator Kit** has demonstrated particular effectiveness for archived latent fingerprints, providing superior DNA yields and STR profile completeness compared to alternative methods [52]. This silica-membrane based technology effectively purifies DNA while removing inhibitors commonly found in archived print samples, including adhesives, paper fibers, and fingerprint powder components.

DNA Concentration and Purification

Given the typically low DNA quantities recovered from archived latent prints (often less than 100 picograms), post-extraction concentration is a critical step. **Centri-Sep column concentration** has been shown to significantly improve STR profile recovery compared to unconcentrated extracts or alternative concentration methods [52]. This approach enables the processing of larger elution volumes from extraction while effectively removing salts and other small molecules that could inhibit amplification.

Post-amplification purification methods may further enhance electrophoretogram quality by removing amplification artifacts, though this must be balanced against potential sample loss when working with minimal template DNA [52].

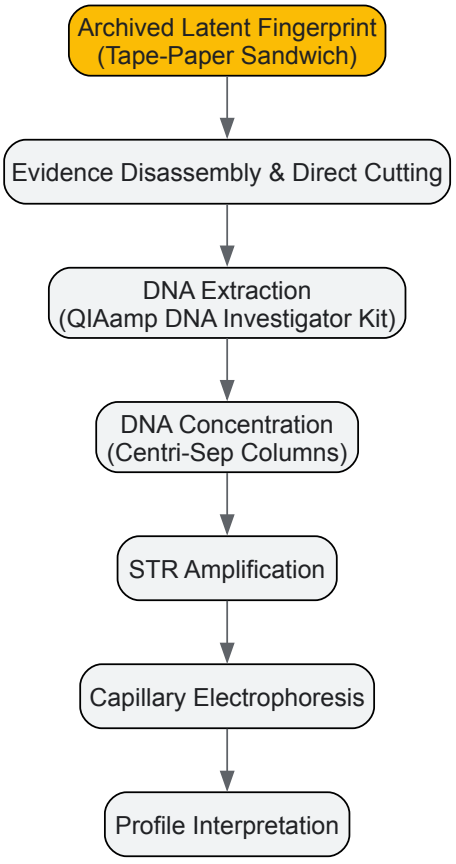

Diagram 1: Optimized DNA Analysis Workflow for Archived Latent Prints

Quantitative Assessment of Recovery Efficiency

Artificial Fingerprint Models for Method Validation

The development of **artificial fingerprint samples** has enabled systematic quantitative evaluation of DNA recovery efficiency across different collection and extraction methods [53]. These customized samples contain known quantities of DNA (typically 2.0 ng/µL) and proteinaceous epidermal skin material (2.5 µg/µL) in a chemically-defined sebaceous-eccrine emulsion, providing a standardized reference material for protocol optimization.

Studies utilizing these artificial fingerprints have demonstrated comparable DNA yields between artificial and human fingerprints across multiple surface types, supporting their utility as validated controls for method development [53]. This approach eliminates the high variability inherent in human donor samples, enabling statistically robust comparisons of recovery techniques.

Performance Metrics and Success Rates

Implementation of optimized workflows for archived latent fingerprints has demonstrated significant improvements in DNA profiling success rates. Research reports that 9 out of 10 samples processed using the optimized workflow (direct cutting, QIAamp DNA Investigator extraction, and Centri-Sep concentration) yielded STR profiles, including 7-100% of expected STR alleles with two full profiles obtained [52]. This represents a substantial improvement over traditional processing methods, which often fail to produce usable profiles from similar sample types.

Table 3: DNA Recovery Efficiency Across Sample Types

Sample Type	Typical DNA Yield	STR Profile Success Rate	Key Limitations
Fresh Latent Prints	Highly variable (0.001-10 ng)	20-40%	Low DNA quantity, contamination
Powdered Latent Prints	Reduced yield due to interference	15-30%	Inhibition from powder components
Archived Latent Prints	Degraded, sub-nanogram quantities	<10% (conventional methods)	Cumulative effects of age and processing

Sample Type	Typical DNA Yield	STR Profile Success Rate	Key Limitations
Archived Latent Prints (Optimized)	Improved recovery	Up to 90%	Requires specialized protocols

Emerging Techniques and Future Directions

Non-Destructive Sampling Approaches

Recent research has explored **non-destructive DNA recovery** methods that preserve fingerprint morphology for simultaneous pattern analysis. One promising approach involves applying a soft, low-adhesive gel material to the fingerprint surface for 2-3 seconds to recover DNA-containing material while leaving fingermarks intact for subsequent morphological analysis [55]. This technique has successfully recovered DNA and preserved fingermarks on various surfaces, though challenges remain with very smooth surfaces like glass.

Advanced imaging techniques including infrared and thermal imaging are being investigated to pre-assess fingerprint quality without contact, potentially guiding sampling strategy selection [55]. These approaches would enable triage of evidence to determine whether DNA recovery or ridge pattern analysis should take priority based on the specific evidentiary value.

Advanced Chemical Analysis Integration

The integration of DNA analysis with **chemical fingerprint profiling** represents a emerging frontier in forensic science. Mass spectrometry imaging techniques, including Desorption Electrospray Ionization Mass Spectrometry (DESI-MS), enable simultaneous analysis of fingerprint chemistry and DNA recovery [56]. This approach can provide complementary evidentiary information, including determination of time since deposition through monitoring chemical degradation profiles [56].

Protein sequencing from fingerprint samples presents another innovative approach, particularly valuable for highly degraded samples where DNA analysis is challenging [53]. Liquid chromatography-tandem mass spectrometry (LC-MS/MS) analysis has demonstrated high levels of protein overlap between artificial and latent prints, suggesting potential for protein-based human identification when DNA is insufficient [53].

The Scientist's Toolkit: Essential Research Reagents

Table 4: Key Research Reagents for DNA Recovery from Archived Latent Prints

Reagent/Kit	Manufacturer	Primary Function	Application Notes
QIAamp DNA Investigator Kit	Qiagen	DNA extraction from forensic samples	Optimal for archived prints; silica-membrane technology
Centri-Sep Columns	Princeton Separations	Post-extraction DNA concentration	Effective for low-template DNA samples
Artificial Eccrine Perspiration-Sebum Emulsion	Pickering Labs	Artificial fingerprint matrix	5% sebum content for realistic simulation
DNA IQ System	Promega	DNA extraction using magnetic beads	Effective with non-magnetic fingerprint powders
PrepFiler Forensic DNA Extraction Kit	Applied Biosystems	Automated DNA extraction	Optimal for magnetic powder-treated samples
GlobalFiler PCR Amplification Kit	Applied Biosystems	STR amplification	21-locus multiplex for degraded samples

The optimization of DNA recovery from archived latent prints requires a systematic approach addressing each stage of the analytical process, from evidence sampling through final concentration. The implementation of optimized protocols—particularly direct cutting of tape-paper sandwiches, extraction with the QIAamp DNA Investigator Kit, and concentration using Centri-Sep columns—has demonstrated significant improvements in STR profile recovery from these challenging samples. Future advancements will likely integrate DNA analysis with complementary chemical profiling techniques, providing multidimensional evidentiary information from these valuable forensic artifacts. As these methodologies continue to evolve, they will enhance the utility of archived fingerprint collections for resolving historical cases and advance the broader field of forensic chemistry research.

Mitigating Environmental Contamination in Analysis

The integrity of analytical data in fingerprint analysis and drug development is paramount, yet it is consistently challenged by the risk of **environmental contamination**. This contamination, originating from laboratory reagents, sampling apparatus, or the ambient analysis

environment, can introduce significant bias, elevate detection limits, and compromise the validity of research findings [57]. Within the specific context of fingerprint analysis chemistry, where trace levels of compounds are often quantified, the need for stringent contamination control is critical. The broader field of analytical chemistry must therefore prioritize strategies that mitigate these risks throughout the entire analytical workflow, from sample collection to final detection.

The challenge is intensified by the diversity of potential contaminants, including **organic solvents, inorganic residues, particulates, and disinfection by-products** inherent to laboratory operations [57]. Furthermore, the increasing sensitivity of modern analytical instruments, such as ultra-high performance liquid chromatography (UPLC), can amplify the signal of these contaminants, leading to false positives or inaccurate quantification of target analytes [41]. This technical guide outlines a systematic framework for identifying, assessing, and mitigating environmental contamination, ensuring the reliability of data generated within rigorous research environments such as drug development and forensic fingerprint analysis.

Foundational Mitigation Strategies

The Principles of Green Analytical Chemistry

A proactive approach to mitigating contamination involves minimizing its source through the adoption of **Green Analytical Chemistry (GAC)** principles. GAC aims to redesign analytical methods to be safer, more efficient, and to generate less waste and hazardous substances, thereby reducing the intrinsic contamination potential of the laboratory itself [58] [59]. The 12 principles of GAC provide a framework for achieving this, emphasizing waste prevention, the use of safer solvents, and energy efficiency [59]. Integrating GAC into method development not only benefits the environment but also enhances laboratory safety, reduces operational costs, and improves the overall sustainability of research practices [59].

Advanced Analytical Techniques for Contamination Reduction

The strategic selection of analytical techniques is a direct and effective method for contamination mitigation. Techniques designed for minimal reagent consumption and high efficiency inherently lower the risk of introducing contaminants.

Miniaturization and Micro-Extraction: Techniques such as **Solid-Phase Microextraction (SPME)** and other liquid-liquid microextraction methods (e.g., Sugaring-out Induced Homogeneous Liquid-Liquid Microextraction, SULLME) significantly reduce the volume of organic solvents required, from tens of milliliters to less than 10 mL per sample [58]. This reduction directly decreases the introduction of solvent-based contaminants and the generation of hazardous waste.

High-Efficiency Separation: The adoption of **Ultra-High Performance Liquid Chromatography (UPLC)** represents a significant advancement over traditional HPLC. UPLC utilizes smaller particle size columns (e.g., 1.7-1.8 µm) and higher pressures to achieve superior separation efficiency in a fraction of the time. This was demonstrated in a study on traditional Chinese medicine, where a UPLC-photodiode array method reduced experimental analysis time from several hours to approximately 30 minutes, thereby limiting the window for potential sample degradation and environmental interference [41].

Table 1: Comparison of Contamination Mitigation Potential in Analytical Techniques

Analytical Technique	Traditional Solvent Consumption	Green Alternative/Solvent Volume	Key Contamination Reduction Feature
Liquid Chromatography	Conventional HPLC: High mL/sample	UPLC: Minimal solvent use via high efficiency [41]	Reduced solvent waste and background interference
Extraction Methods	Liquid-Liquid Extraction: 50-250 mL	Microextraction (e.g., SULLME): < 10 mL [58]	Drastic reduction in solvent-derived contaminants
Sample Preparation	Derivatization using toxic reagents	Direct analysis; use of biobased reagents [58]	Elimination of hazardous reagent residues

Assessing Method Greenness and Contamination Impact

To objectively evaluate and compare the environmental footprint and inherent contamination risk of analytical methods, several standardized assessment tools have been developed. These tools allow researchers to make informed decisions and identify areas for improvement in their methodologies.

- **Green Analytical Procedure Index (GAPI)**: This tool provides a comprehensive visual assessment of the greenness of an entire analytical method through a color-coded pictogram. It evaluates multiple stages, from sample collection and preparation to final detection and waste treatment, helping to identify hotspots for potential contamination and environmental impact [58] [59].

- **Analytical GREEnness (AGREE)**: AGREE offers a more quantitative evaluation, generating a score between 0 and 1 based on the 12 principles of GAC. Its user-friendly, circular pictogram provides a quick overview of a method's sustainability profile, including factors like energy consumption, waste generation, and reagent toxicity, which are directly linked to contamination potential [58] [59].
- **Analytical Green Star Analysis (AGSA)**: A recent advancement, AGSA uses a star-shaped diagram to represent performance across multiple green criteria. The total area of the star offers a direct visual for comparing methods, integrating factors such as reagent safety, waste management, and process integration [58].

A case study evaluating a SULLME method using these tools yielded an AGREE score of 0.56 and an AGSA score of 58.33, highlighting strengths in miniaturization but also revealing weaknesses in waste management and the use of moderately toxic solvents—factors that could contribute to laboratory contamination if not properly managed [58].

Table 2: Metrics for Assessing the Greenness and Contamination Risk of Analytical Methods

Assessment Tool	Type of Output	Key Contamination-Related Criteria Assessed
NEMI (National Environmental Methods Index)	Binary pictogram (pass/fail 4 criteria)	Persistence, bioaccumulation, toxicity, waste volume [58]
Analytical Eco-Scale	Numerical score (100=ideal)	Penalty points for hazardous reagents, energy, waste [58]
GAPI	Color-coded pictogram (5-step analysis)	Reagent toxicity, safety, energy, waste amount & treatment [59]
AGREE	Numerical score (0-1) & circular pictogram	All 12 GAC principles, including waste, toxicity, and energy [58] [59]
AGSA	Numerical score & star-shaped diagram	Reagent hazards, waste, energy, automation [58]

Experimental Protocols for Contamination Control

Protocol for UPLC Fingerprinting with Minimal Contamination

This protocol, adapted from research on fingerprint analysis for quality control, is designed to achieve high-resolution separation while minimizing solvent waste and contamination risk [41].

- **Instrumentation**: Use a UPLC system equipped with a photodiode array (PDA) detector and a C18 reversed-phase column (e.g., 2.1 mm × 50 mm, 1.7 µm).
- **Mobile Phase Preparation**:
  - **Solvent A**: High-purity water with 0.1% phosphoric acid.
  - **Solvent B**: Acetonitrile (HPLC grade).
  - *Filter all solvents through a 0.22 µm membrane filter to remove particulates and degas prior to use.*
- **Gradient Elution Program**:
  - **Time 0 min**: 5% B
  - **Time 15 min**: 95% B
  - **Time 16-18 min**: 95% B (column washing)
  - **Time 18.1-20 min**: 5% B (column re-equilibration)
- **Sample Preparation**: Weigh the sample accurately and dissolve in a green solvent (e.g., aqueous methanol) to the desired concentration. Sonicate to ensure complete dissolution and then centrifuge. Filter the supernatant through a 0.22 µm syringe filter directly into a UPLC vial.
- **Analysis**: Inject a small volume (e.g., 2 µL) and run under the specified gradient conditions. The total runtime is approximately 20 minutes.

Protocol for Assessing Method Greenness Using AGREE

This protocol provides a standardized way to evaluate and benchmark the contamination profile of any analytical method [58] [59].

- **Define the Method Workflow**: Break down the analytical method into its constituent steps: sample collection, transport, storage, preparation, instrumentation, and data analysis.
- **Gather Input Data**: For each step, collect quantitative and qualitative data, including:
  - Volumes and identities (with hazard classifications) of all solvents and reagents.
  - Energy consumption of equipment (kWh per sample).
  - Amount and type of waste generated.
  - Safety measures required (e.g., ventilation).
- **Utilize AGREE Software**: Input the collected data into dedicated AGREE software or spreadsheet.

- **Interpret Results**: The software will generate a pictogram and a score from 0 to 1. A higher score indicates a greener method with lower contamination risk. Use the visual output to identify specific areas for improvement, such as replacing a toxic solvent or implementing waste treatment.

Workflow for Contamination Mitigation

The following workflow synthesizes the key steps for integrating contamination control throughout an analytical process, from initial design to final analysis.

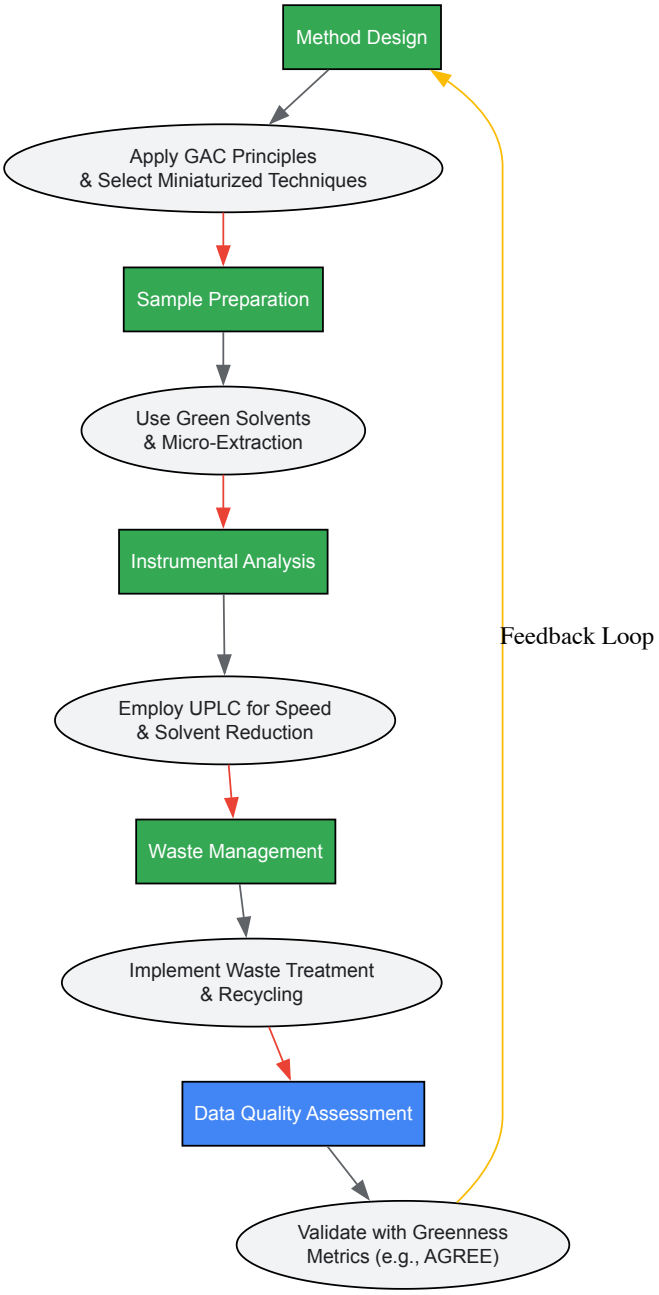

The Scientist's Toolkit: Key Reagent Solutions

The selection of reagents and materials is a critical factor in controlling contamination. The following table details essential items and their functions in the context of green and contamination-conscious analysis.

Table 3: Essential Research Reagents and Materials for Contamination Mitigation

Reagent/Material	Function in Analysis	Green & Contamination Mitigation Rationale
Acetonitrile (HPLC Grade)	Common mobile phase in chromatography	High purity reduces background noise; closed-loop recycling systems can minimize waste and environmental release [58].

Reagent/Material	Function in Analysis	Green & Contamination Mitigation Rationale
Methanol (HPLC Grade)	Mobile phase and solvent for sample preparation	Less toxic and hazardous than many chlorinated solvents; preferred where applicable to reduce hazardous waste streams [59].
Water (Ultra-Pure)	Mobile phase base, solvent, and for rinsing	Produced in-house via purification systems to eliminate plastic bottle waste and ensure purity, preventing contaminant introduction.
Micro-Extraction Probes (SPME)	Solvent-less extraction and pre-concentration of analytes	Eliminates solvent use entirely, removing a major source of contamination and hazardous waste [58].
UPLC C18 Columns (1.7-1.8 µm)	High-efficiency chromatographic separation	Enables faster analysis with significantly lower solvent consumption, reducing solvent-related contamination and waste volume [41].
Switchable Solvents	Alternative solvents for extraction	Their properties can be tuned; they are often less volatile and toxic, and can be recycled, minimizing environmental impact [59].
Bio-based Reagents	Alternatives to synthetic, hazardous chemicals	Derived from renewable sources and are typically biodegradable, reducing the persistence of potential contaminants [58].

Mitigating environmental contamination in analytical chemistry is not merely a procedural consideration but a fundamental component of robust, reliable, and responsible scientific research. For fields as sensitive as fingerprint analysis chemistry and drug development, where trace-level accuracy is non-negotiable, a systematic approach is required. This involves the integration of **Green Analytical Chemistry principles** at the design stage, the adoption of **miniaturized and efficient techniques** like UPLC and microextraction, and the rigorous application of **greenness assessment tools** like AGREE and GAPI to benchmark and drive continuous improvement. By implementing the strategies and protocols outlined in this guide, researchers and scientists can significantly reduce the introduction of contaminants, enhance the quality of their analytical data, and contribute to a more sustainable laboratory environment.

Within the rigorous framework of analytical chemistry and pharmaceutical research, the concept of a "fingerprint" has become a cornerstone for quality evaluation and fundamental analysis. This paradigm involves creating a characteristic profile—whether from a complex herbal medicine, a human finger, or a molecular spectrum—to enable identification and comparison against a known standard. The central challenge, and the focus of this technical guide, lies in the inherent complexity of these comparisons and the critical need to quantify the error rates associated with them. In fields ranging from **forensic science** to **drug development**, the accuracy of such comparative analyses has profound implications, determining everything from the reliability of evidence to the safety and efficacy of a pharmaceutical product. Framed within a broader thesis on fingerprint analysis chemistry, this whitepaper delves into the methodological and statistical approaches for assessing comparison difficulty and its direct link to erroneous conclusions, providing researchers with the protocols and tools to rigorously evaluate their analytical systems.

Methodological Frameworks for Comparison and Error Rate Analysis

The process of comparison, whether of chemical fingerprints or physical patterns, can be deconstructed into a logical workflow. The following diagram outlines the generalized pathway from data collection to final decision, highlighting critical points where complexity and difficulty can introduce errors.

Figure 1: Generalized Workflow for Fingerprint Comparison and Error Analysis

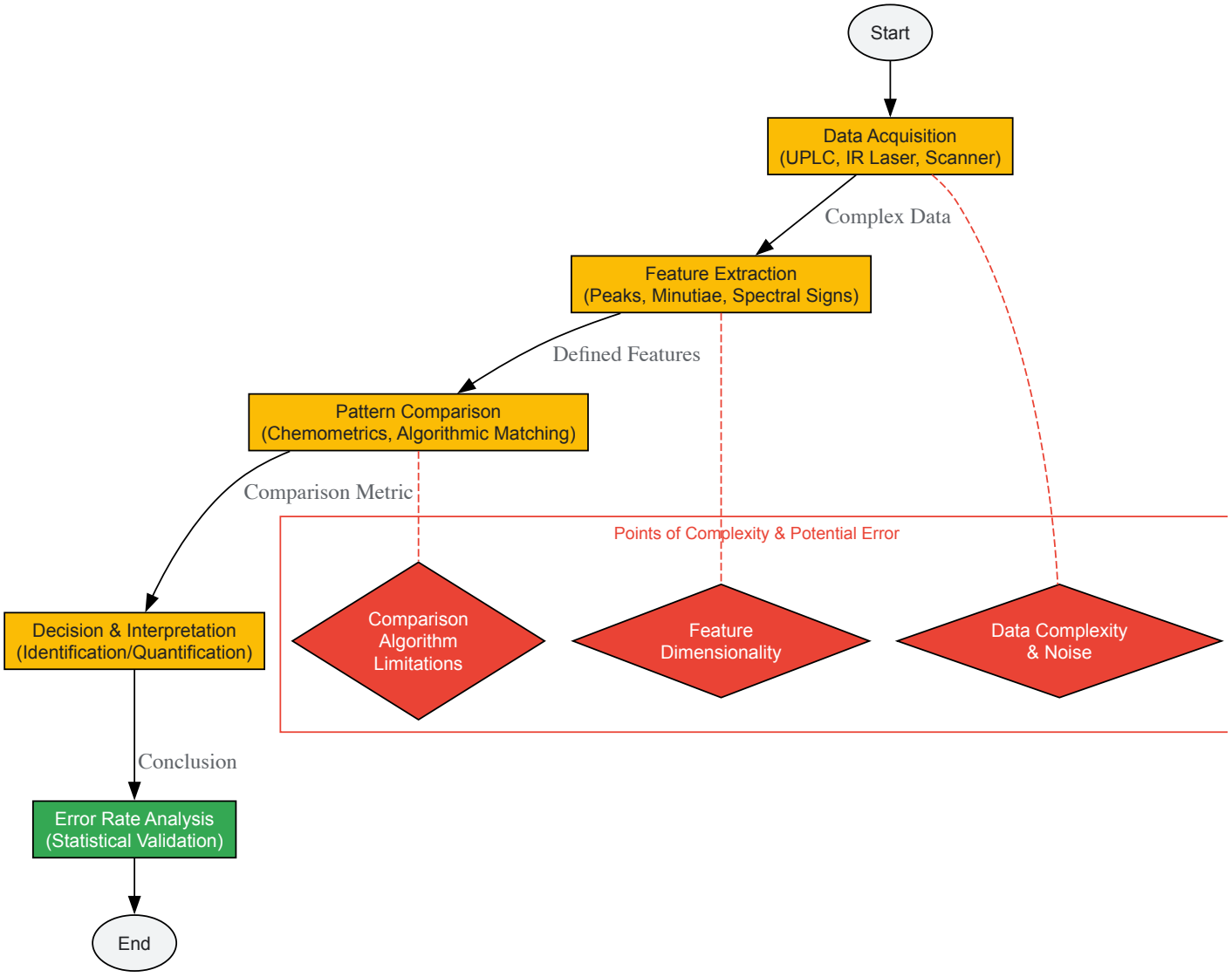

The quantification of error rates within such workflows demands robust statistical frameworks. In forensic science, **Approximate Bayesian Computation (ABC)** has been developed to handle the complex dependencies and unbalanced designs inherent in "black-box" error rate studies [60]. This method is particularly valuable as it moves beyond simple point estimates, producing posterior distributions for error rates that more accurately represent uncertainty, especially in scenarios with low error counts or missing data.

The Multiple Comparisons Problem

A significant source of statistical error in fingerprint analysis is the multiple comparisons problem. When a methodology involves testing numerous hypotheses simultaneously—such as comparing multiple components in a chemical fingerprint or numerous feature points in a physical print—the probability of incorrectly declaring a significant difference (a **Type I error**) increases with the number of comparisons made [61]. This is formally known as the inflation of the **experiment-wise error rate**. Statistical countermeasures include:

- **Tukey's Honest Significant Difference (HSD)**: Used for all pairwise comparisons between group means, controlling the family-wise error rate.
- **Scheffé's Procedure**: A highly conservative method suitable for testing all possible contrasts, planned or unplanned.
- **Bonferroni Correction**: A simpler method that divides the significance level by the number of comparisons, suitable for a pre-planned, limited set of tests [61].

Failure to account for multiple comparisons can lead to an overestimation of the significance of findings and a higher than reported false discovery rate.

Experimental Protocols in Chemical Fingerprinting

UPLC Fingerprinting Combined with QAMS for Quality Evaluation

A prime example of a sophisticated chemical comparison system is the quality control of YiQing Granules (YQGs), a traditional Chinese medicine. The established protocol uses **Ultra-High Performance Liquid Chromatography (UPLC)** to create a characteristic fingerprint and employs a novel quantitative approach to overcome the challenge of costly reference standards [41].

Detailed Experimental Protocol:

- **Instrumentation**: A Waters e2695 UPLC system or equivalent, equipped with a photodiode array (PDA) detector and a Phenomenex Kinetex C18 column (2.1 mm × 50 mm, 1.7 µm) is used [41].
- **Sample Preparation**: Precisely weigh a sample of YQGs. Extract using a specified solvent (e.g., methanol) via ultrasonication. Centrifuge and filter the supernatant prior to injection [41].
- **Chromatographic Conditions**:
  - **Mobile Phase**: A gradient elution of solvent A (e.g., 0.1% phosphoric acid in water) and solvent B (e.g., acetonitrile).
  - **Flow Rate**: 0.3 - 0.4 mL/min.
  - **Column Temperature**: 30-40°C.
  - **Detection Wavelength**: Typically 230-270 nm to capture multiple chromophores.
  - **Injection Volume**: 1-2 µL. Under these conditions, the fingerprint analysis time is reduced to approximately 30 minutes [41].
- **Quantitative Analysis of Multi-components by a Single Marker (QAMS)**:
  - **Internal Reference Selection**: Berberine is selected as the internal reference substance due to its stability and representative nature.
  - **Determination of Relative Correction Factors (RCFs)**: The RCFs for other target components (coptisine, epiberberine, baicalin, etc.) are established relative to berberine. This allows for the quantification of multiple components without individual reference standards, significantly reducing cost and complexity [41].
- **Data Analysis**:
  - **Fingerprint Similarity**: Use chemometric software to calculate the similarity of different sample batches against a reference fingerprint. A similarity greater than 0.9 is typically indicative of consistent quality [41].
  - **Chemometric Analysis**: Apply **Hierarchical Cluster Analysis (HCA)** and **Principal Component Analysis (PCA)** to the fingerprint data to identify natural groupings and outliers among samples from different manufacturers [41].

Error Rate Analysis in Forensic Fingerprint Examination

The "Noblis Black Box" study provides a template for quantifying error rates in feature-based comparisons [60]. This protocol is directly analogous to validating any subjective or semi-automated comparative method.

Detailed Experimental Protocol:

- **Study Design**: A "black-box" design where examiners are presented with a series of fingerprint comparison cases without knowing they are part of a study. This prevents bias and reflects real-world operational conditions [60].
- **Stimuli**: The test set includes both mated pairs (fingerprints from the same source) and non-mated pairs (fingerprints from different sources), with varying degrees of difficulty (e.g., low-quality images, partial prints) [60].
- **Data Collection**: Examiners provide categorical conclusions for each pair (e.g., "identification," "exclusion," "inconclusive"). The ground truth for all pairs is known to the researchers [60].
- **Error Rate Calculation via ABC**:
  - **Define a Data-Generating Algorithm**: Create a model that simulates the decisions of each examiner based on underlying true positive and false positive rate parameters.
  - **Generate Posterior Distributions**: Using ABC, compute joint posterior distributions for the 14 population decision rates (e.g., true positive, false positive, true negative, false negative) based on the observed data. This method accounts for the dependencies introduced by the complex, unbalanced design where examiners and cases are re-used [60].
  - **Inference**: Extract point estimates (e.g., median of the marginal posterior) and credible intervals for the error rates of interest. The model can also be used to infer individual examiners' error rates, even for those who made no recorded errors, by leveraging population-level data [60].

Quantitative Data and Results

The following tables consolidate key quantitative findings from the cited research, illustrating the outcomes of the described methodologies.

Table 1: Quantitative Results from UPLC Fingerprinting of YiQing Granules (YQGs) [41]

Analysis Type	Metric	Result / Value	Significance
Fingerprint Analysis	Analysis Time	~30 minutes	Significant reduction vs. traditional HPLC
	Common Peaks Identified	32 peaks	Comprehensive representation of composition

Analysis Type	Metric	Result / Value	Significance
	Similarity Threshold	> 0.9	Indicator of batch-to-batch consistency
QAMS Method	Number of Components Quantified	12 components	Coptisine, epiberberine, baicalin, berberine, etc.
	Internal Reference	Berberine	Enables cost-effective multi-component analysis
Statistical Analysis	Methods Applied	SA, HCA, PCA, OPLS-DA	Effectively differentiates samples from different manufacturers

Table 2: Error Rates and Performance from Forensic and Statistical Studies

Study / Concept	Metric	Value / Finding	Context
Noblis Black Box Study [60]	False Positive Rate	Estimated via ABC	Population-level rate of erroneous identification
	False Negative Rate	Estimated via ABC	Population-level rate of erroneous exclusion
	Statistical Method	Approximate Bayesian Computation (ABC)	Handles complex dependencies and missing data
Multiple Comparisons [61]	Per-Comparison Error Rate (PCER)	Nominal α (e.g., 0.05)	Uncorrected Type I error rate per individual test
	Experiment-Wise Error Rate	Can approach 1.0	Inflated error rate across all tests in a family
	Tukey's HSD Critical Value	e.g.,	Controls family-wise error rate for all pairwise comparisons
Infrared Cancer Fingerprinting [42]	Detection Accuracy (Lung Cancer)	Up to 81%	Proof-of-concept for molecular fingerprinting in diagnostics

The Scientist's Toolkit: Essential Research Reagents and Materials

The following table details key reagents, instruments, and software essential for executing the advanced fingerprinting and error analysis protocols discussed in this guide.

Table 3: Key Research Reagent Solutions for Fingerprint Analysis

Item Name	Category	Function / Application	Example / Specification
UPLC-PDA System	Instrumentation	High-resolution separation and detection of chemical components in a complex mixture.	Waters ACQUITY UPLC system with a BEH C18 column (1.7 µm) [41].
Chemical Reference Standards	Reagent	Provides absolute quantification and method validation; used to calculate Relative Correction Factors (RCFs) in QAMS.	Berberine, Baicalin, Emodin, etc. (Purity ≥ 98%) [41].
Chromatographic Solvents	Reagent	Mobile phase for UPLC separation, critical for peak resolution and analysis time.	HPLC-grade Acetonitrile, Methanol, and Phosphoric Acid [41].
Approximate Bayesian Computation (ABC) Software	Computational Tool	Statistical analysis of complex error rate studies with dependent observations and missing data.	`abc` package in R or custom algorithms for estimating posterior distributions of error rates [60].
Chemometrics Software	Computational Tool	Processing and interpreting multivariate data from chemical fingerprints (SA, PCA, HCA).	Software capable of similarity analysis, principal component analysis, and orthogonal projections [41].
Infrared Laser System	Instrumentation	Generating molecular fingerprints from biological samples for diagnostic purposes.	Pulsed infrared light source for electric-field molecular fingerprinting [42].

The intersection of advanced analytical techniques like UPLC fingerprinting and robust statistical frameworks like ABC reveals a universal truth across diverse fields: the complexity of comparison is a measurable and manageable variable. In the context of fingerprint analysis chemistry, this work demonstrates that **quantifying difficulty and its link to error rates is not merely an academic exercise but a fundamental requirement for scientific rigor**. The QAMS methodology addresses the economic and practical difficulties in chemical comparison, while ABC provides a principled way to quantify the error rates of the comparisons themselves, even when errors are rare events.

The implications for drug development and pharmaceutical quality control are direct. Adopting a multi-component fingerprinting approach, validated through rigorous error rate analysis, ensures a more comprehensive and reliable quality assessment than single-marker analysis. This holistic view is essential for understanding the synergistic effects of complex mixtures, a hallmark of both natural products and sophisticated synthetic formulations. As these methodologies continue to evolve, driven by advances in machine learning and high-throughput data acquisition, the principles outlined here will remain critical. Researchers must continue to prioritize the explicit measurement and control of error rates, ensuring that the fingerprints we rely on for identification, quality, and safety lead us to correct and defensible conclusions.

Establishing Scientific Rigor: Validation, Error Rates, and Competitive Landscape

In the field of fingerprint analysis chemistry, particularly for complex chemical entities like traditional Chinese medicines (TCMs) and botanical drugs, robust validation frameworks provide the essential foundation for regulatory approval and quality assurance. Modern analytical chemistry has moved beyond single-component analysis to embrace comprehensive **chemical fingerprinting** approaches that can characterize complex mixtures through patterns rather than individual markers [41]. This paradigm shift demands sophisticated validation approaches that satisfy regulatory requirements while addressing the unique challenges of multi-analyte systems. The **FDA's Process Validation Guidance** establishes a lifecycle approach encompassing Process Design, Process Qualification, and Continued Process Verification (CPV), creating a structured framework for maintaining process control during routine production [62]. Within this framework, analytical chemists must implement scientifically sound methodologies that demonstrate both methodological rigor and practical utility for quality evaluation.

For researchers in fingerprint analysis, validation extends beyond conventional parameters to encompass **pattern recognition validity**, **multivariate calibration**, and **system suitability** for complex spectral data. The integration of chemometrics with separation science has created new opportunities for validating entire analytical signatures rather than discrete compounds, particularly through UPLC fingerprinting techniques that provide comprehensive characterization of complex samples [41]. This article examines the regulatory frameworks, methodological approaches, and practical implementation strategies that support successful validation within the demanding environment of pharmaceutical development and regulatory compliance.

Regulatory Foundations: FDA and ICH Frameworks

The FDA Process Validation Lifecycle

The FDA's 2011 guidance "Process Validation: General Principles and Practices" establishes a three-stage lifecycle approach that structures all validation activities [62]:

- **Stage 1: Process Design** - During this initial stage, researchers define Critical Quality Attributes (CQAs) and Critical Process Parameters (CPPs) through risk assessment and experimental design. For fingerprint analysis, this involves identifying which chemical components and pattern characteristics constitute meaningful quality markers.
- **Stage 2: Process Qualification** - This stage confirms that the manufacturing process, when operated within established parameters, consistently produces material meeting quality attributes. The data generated provides baseline metrics for continued verification.
- **Stage 3: Continued Process Verification (CPV)** - The ongoing monitoring stage employs continuous collection and analysis of CPP/CQA data with adaptive controls informed by statistical and risk-based insights [62].

Biomarker Validation Guidance Evolution

The 2025 FDA Biomarker Guidance represents an evolution from the 2018 framework, maintaining continuity in fundamental principles while harmonizing with international standards through adoption of **ICH M10** [63]. This guidance acknowledges that while validation parameters remain similar between drug concentration and biomarker assays, technical approaches must be adapted to demonstrate suitability for measuring endogenous analytes rather than relying on spike-recovery approaches used in pharmacokinetic studies [63].

A critical concept in modern validation is **Context of Use (CoU)**, which emphasizes that validation criteria should be appropriate for the specific decision-making purpose of the assay rather than applying rigid, one-size-fits-all approaches [63]. For fingerprint analysis, this means validation protocols must be tailored to the specific application, whether for identity confirmation, quality grading, or stability assessment.

Table 1: Key Regulatory Guidelines Governing Analytical Method Validation

Agency/Guideline	Focus Area	Key Requirements	Application to Fingerprint Analysis
FDA Process Validation (2011)	Process Validation Lifecycle	Stage 1-3 approach; Science- and risk-based	Framework for validating entire analytical processes
ICH Q2(R1)	Analytical Procedure Validation	Accuracy, precision, specificity, LOD, LOQ, linearity, range	Traditional validation parameters for quantitative methods
FDA Biomarker Guidance (2025)	Biomarker Assay Validation	Adaptation of M10 principles for endogenous analytes	Relevant for endogenous compound analysis in complex mixtures
ICH Q9	Quality Risk Management	Risk-based approach to validation priorities	Prioritization of critical peaks in chemical fingerprints

Analytical Methodologies in Fingerprint Analysis

UPLC Fingerprinting with Advanced Detection

Ultra-Performance Liquid Chromatography (UPLC) has revolutionized chemical fingerprinting by providing superior separation efficiency with reduced analysis time compared to conventional HPLC. A 2025 study on YiQing granules (YQGs) demonstrated a **UPLC-photodiode array detector (PAD)** method that identified 32 common peaks with similarity greater than 0.9 while reducing experimental time to approximately 30 minutes [41]. This methodology enables comprehensive quality evaluation of complex mixtures through several technological advances:

- **Enhanced Separation Efficiency**: UPLC employs sub-2μm particles and higher pressure regimes to achieve better resolution of complex mixtures.
- **Multi-component Detection**: The photodiode array detector captures full spectral information for each chromatographic peak, enabling both quantitative analysis and identity confirmation.
- **Comprehensive Peak Characterization**: The identification of 32 common peaks across multiple batches establishes a robust fingerprint pattern for quality assessment [41].

Quantitative Analysis of Multicomponents by a Single Marker (QAMS)

The **QAMS methodology** represents an innovative approach to multi-component quantification that reduces reliance on expensive reference standards. This technique uses a single, readily available reference compound to quantify multiple analytes through relative correction factors (RCFs) [41]. In the YQG study, berberine served as the internal reference for establishing RCFs for coptisine, epiberberine, baicalin, palmatine, wogonoside, baicalein, wogonin, aloe-emodin, rhein, emodin, and chrysophanol [41].

The validation of QAMS methodology demonstrated no significant difference compared to the external standard method, while offering substantial advantages in terms of **cost efficiency** and **practical implementation** [41]. For fingerprint analysis of complex mixtures, this approach enables comprehensive quantitative characterization without the prohibitive expense of sourcing numerous reference standards.

Chemometric Integration for Data Analysis

Modern fingerprint analysis integrates separation science with sophisticated chemometric tools to extract meaningful information from complex data sets:

- **Similarity Analysis (SA)**: Calculates the degree of similarity between sample fingerprints and reference patterns.
- **Hierarchical Cluster Analysis (HCA)**: Groups samples based on chemical profile similarities.
- **Principal Component Analysis (PCA)**: Reduces data dimensionality to identify patterns and outliers.
- **Orthogonal Partial Least Squares Analysis (OPLS-DA)**: Identifies components that discriminate between predefined sample classes [41].

These chemometric approaches transform raw chromatographic data into actionable information about sample quality, origin, or processing history, providing the statistical foundation for validated quality decisions.

Experimental Protocols and Methodologies

UPLC Fingerprinting Protocol for Complex Mixtures

The following detailed methodology is adapted from validated approaches for traditional Chinese medicine analysis [41]:

Instrumentation and Conditions:

- **UPLC System**: Waters e2695 ultrahigh-performance liquid chromatograph or equivalent

- **Detector**: Photodiode array detector (PAD) with spectral range 200-400 nm
- **Column**: Phenomenex Kinetex C18 (2.1 mm × 50 mm, 1.7 μm) or equivalent
- **Mobile Phase**: Binary gradient with (A) 0.1% phosphoric acid in water and (B) acetonitrile
- **Gradient Program**: Optimized linear gradient from 5% B to 95% B over 25 minutes
- **Flow Rate**: 0.4 mL/min
- **Injection Volume**: 2 μL
- **Column Temperature**: 35°C

Sample Preparation:

- Accurately weigh 0.5 g of sample material
- Add 25 mL of 70% methanol aqueous solution
- Sonicate for 30 minutes at 40°C
- Centrifuge at 12,000 rpm for 10 minutes
- Filter supernatant through 0.22 μm membrane before analysis

System Suitability Testing:

- Inject six replicates of reference solution
- Ensure relative standard deviation (RSD) of retention times <1.0%
- Confirm RSD of peak areas <2.0%
- Verify theoretical plate count >10,000 for key peaks
- Establish tailing factor <1.5 for symmetric peak shape

QAMS Methodology Implementation

Relative Correction Factor (RCF) Determination:

- Prepare reference solutions at multiple concentration levels for both internal standard and target analytes
- Analyze each solution following validated UPLC conditions
- Calculate RCF using formula: RCF = ($A_s \times C_x$) / ($A_x \times C_s$) Where A_s and A_x are peak areas of standard and analyte, C_s and C_x are concentrations
- Validate RCF consistency across different concentrations and instruments

Method Validation Parameters:

- **Accuracy**: Recovery studies at 80%, 100%, 120% of target concentration
- **Precision**: Intra-day (n=6) and inter-day (n=3 days) RSD evaluation
- **Linearity**: Minimum of five concentration levels across expected range
- **Robustness**: Deliberate variations in flow rate, temperature, and mobile phase composition

Continued Process Verification (CPV) Protocols

For ongoing monitoring of validated methods, CPV implements [62]:

- **Statistical Process Control (SPC)**: Control charts for key method performance indicators
- **Trend Analysis**: Statistical evaluation of method performance over time
- **Risk-Based Monitoring**: Focused monitoring of critical method parameters identified through risk assessment
- **Periodic Review**: Scheduled assessment of method performance against pre-established criteria

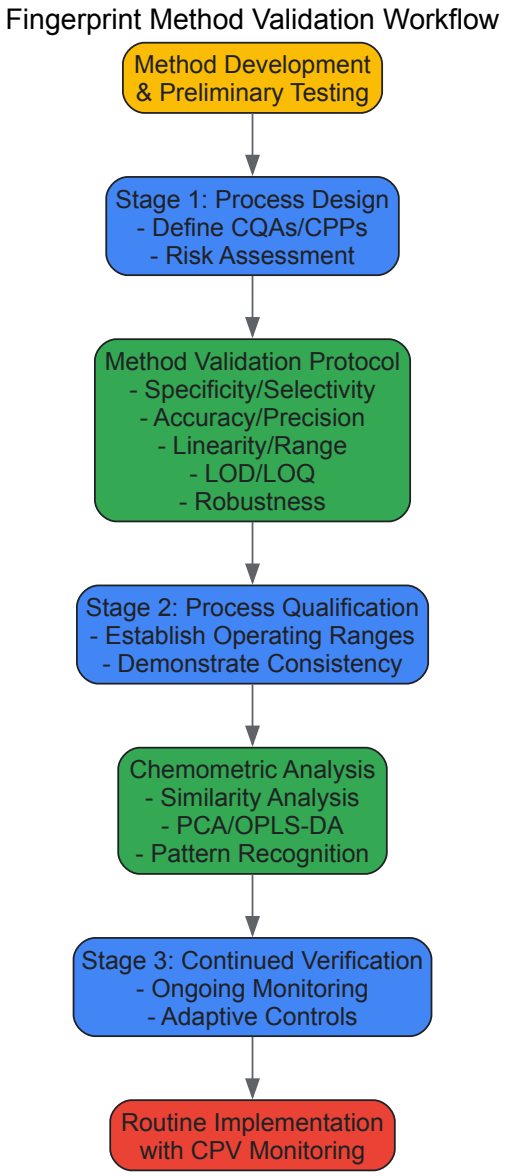

Data Management and Statistical Approaches

Data Suitability Assessments

The foundation of effective validation rests on appropriate data characterization and the selection of statistical tools matched to data properties [62]:

Distribution Analysis:

- **Normality Testing**: Employ Shapiro-Wilk or Anderson-Darling tests to verify normal distribution assumptions
- **Visual Assessment**: Utilize Q-Q plots and histograms to identify skewness, kurtosis, or clustering
- **Non-parametric Alternatives**: Implement tolerance intervals or bootstrapping techniques for non-normal data

Process Capability Evaluation:

- **Capability Indices**: Calculate Cp/Cpk to quantify parameter ability to meet specifications
- **High Capability Parameters**: For parameters with Cp>2, consider simplified monitoring approaches
- **Risk-based Allocation**: Focus intensive monitoring on parameters with lower capability indices

Analytical Performance Characterization:

- **Method Validation**: Rigorous characterization of precision, accuracy, and detection capabilities
- **Variability Decoupling**: Isolate analytical variability from process variability through dedicated method monitoring
- **Threshold-based Alerts**: Implement binary triggers for parameters operating near analytical limits

Risk-Based Tool Selection

The ICH Q9 Quality Risk Management framework provides a structured methodology for aligning validation rigor with parameter criticality [62]:

Table 2: Risk-Based Approach to Analytical Method Validation

Risk Level	Impact on Quality	Recommended Validation Approach	Statistical Monitoring
High	Direct impact on safety/efficacy	Full validation with FMEA	Control charts with tight control limits
Medium	Indirect quality impact	Partial validation with PHA	Trend analysis with warning limits
Low	No measurable quality impact	Simplified validation	Baseline monitoring with periodic review

The **ICU Framework** (Importance, Complexity, Uncertainty) guides tool selection [62]:

- **Importance-Driven**: High-importance parameters warrant tools quantifying risk severity and detectability
- **Complexity-Driven**: Multi-step processes benefit from HACCP or Ishikawa diagrams
- **Uncertainty-Driven**: Parameters with limited data benefit from Bayesian models or Monte Carlo simulations

The Scientist's Toolkit: Essential Research Reagent Solutions

Table 3: Essential Research Reagents for Fingerprint Analysis and Validation

Reagent/Category	Function/Application	Specific Examples	Validation Role
Chromatographic Standards	Quantitative calibration	Berberine, baicalin, emodin [41]	Establishment of relative correction factors (QAMS)
UPLC Mobile Phase Additives	Peak separation and resolution	Phosphoric acid, triethylamine [41]	Method specificity and robustness
Reference Materials	Method qualification and transfer	USP, EP, BP chemical reference substances	Accuracy demonstration and system suitability
Sample Preparation Solvents	Compound extraction and stability	HPLC-grade methanol, acetonitrile [41]	Extraction efficiency and sample stability
Column Chemistry	Stationary phase selection	C18, phenyl, HILIC stationary phases [41]	Selectivity and peak capacity optimization

Implementation Framework and Compliance Strategy

Integrated Validation Approach

Successful implementation requires integration of methodological, statistical, and regulatory elements:

Documentation and Justification:

- Provide documented justification for tool selection including normality testing results
- Include capability analysis demonstrating rationale for monitoring approaches
- Incorporate analytical validation data justifying variability decoupling strategies [62]

Regulatory Alignment:

- Implement "scientifically sound" and "statistically valid" approaches per FDA 2011 Guidance
- Maintain alignment with ICH Q9 quality risk management principles
- Ensure early engagement with FDA review divisions for biomarker assays [63]

Advanced Visualization for Method Validation

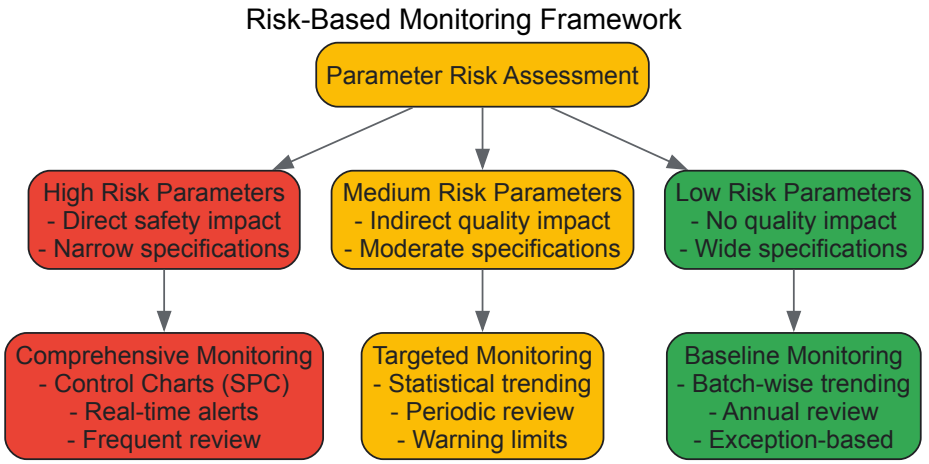

The path to FDA approval and regulatory compliance for fingerprint analysis methods requires meticulous attention to validation frameworks that span analytical science, statistics, and quality systems. The integration of **UPLC fingerprinting** with **chemometric analysis** and **QAMS methodology** represents a powerful approach for characterizing complex mixtures, while the **FDA's lifecycle approach** to validation provides the structural framework for maintaining regulatory compliance. As biomarker guidance evolves to recognize the unique challenges of endogenous compound analysis, the fundamental principle remains constant: validation must be scientifically rigorous, statistically defensible, and practically implementable. For researchers and drug development professionals, mastery of these validation frameworks provides not only a path to regulatory approval but also the assurance of product quality throughout the product lifecycle.

Within the broader thesis on the chemistry and research of fingerprint analysis, the quantification of accuracy and error rates represents a critical pillar. The long-standing belief in the scientific validity of fingerprint evidence has historically been based on claims of permanence, uniqueness, and examiner experience, rather than robust empirical data [64]. Recent scientific scrutiny has displaced earlier assertions of "infallibility" or a "zero error rate," highlighting the imperative for a rigorous, data-driven understanding of the technique's strengths and limitations [64]. This whitepaper addresses this need by exploring the core premise that error rates in latent print identification are not monolithic but are, in fact, a function of the objective difficulty inherent in specific comparisons [65]. Establishing a scientific methodology to quantify this relationship is essential for advancing the science, providing transparency in the judicial process, and guiding the development of next-generation analytical tools and standards.

The complexity of latent print examination stems from the nature of the evidence itself. **Latent prints**, collected from crime scenes, are accidental impressions that are often noisy, distorted, and represent only a portion of the total fingerprint area [64]. In contrast, **known prints** (or tenprints) are collected under controlled conditions and are typically larger, clearer, and richer in information content [64]. This fundamental disparity in quality and information quantity means that the task of comparing a latent print to a known print is a complex perceptual and cognitive challenge for human examiners, the difficulty of which varies dramatically from case to case [65]. Understanding what characteristics of a print pair dictate this difficulty is therefore critical for assessing the power and limits of this foundational forensic technique.

Experimental Protocols & Methodologies

To systematically investigate the relationship between comparison difficulty and error rates, researchers have developed sophisticated experimental protocols that collect expert performance data and link it to objective image metrics.

Database Creation and Expert Trials

A foundational step involves the creation of a controlled, yet representative, fingerprint database. In one key study, researchers collected prints from 103 fingers [65]. For each finger, a high-quality ink print (simulating a known print) was taken, after which the same finger was used to touch various surfaces to create a range of latent prints typical of a crime scene [65]. These latent prints were then processed (e.g., powdered and lifted) and scanned. This process resulted in a set of 200 latent and known print pairs, with half being true matches and half being carefully selected close non-matches [65]. In a large-scale trial, 56 fingerprint experts each made match/non-match judgments on these pairs, also providing confidence and difficulty ratings, culminating in 2,282 individual comparisons [65]. The overall accuracy across all trials was 91%, providing a robust dataset for analysis [65].

Quantitative Measures and Regression Modeling

With the performance data collected, the research focused on developing quantitative measures of image characteristics to serve as objective predictors of difficulty and error. Using multiple regression techniques, researchers analyzed a suite of objective metrics derived from the fingerprint pairs [64]. These predictors included [64]:

- **Image Quality Metrics**: Variables related to intensity and contrast information.
- **Information Quantity**: Measures such as the total fingerprint area available for comparison.

- **Configural Features**: Expert-identified features including the presence and clarity of global features (e.g., core and delta) and the clarity of individual ridges.

The regression model incorporating these predictors demonstrated reasonable success in predicting objective difficulty for print pairs, both in terms of goodness-of-fit to the original data and in cross-validation tests [64]. This indicates the plausibility of using objective image metrics to predict expert performance and their own subjective assessments of difficulty.

Automated Minutiae Extraction and Matching

Complementing the psychological and perceptual studies of examiners are advanced computational methodologies for fingerprint matching. One proposed efficient methodology for real-time application includes the following steps [66]:

- **Image Pre-processing**: Using oriented Gabor filters to enhance ridge structures and reduce noise.
- **Minutiae Extraction**: Employing a variant of the Crossing Number (CN) method on a skeletonized image to identify ridge endings (CN=1) and bifurcations (CN=3) [66]. This step includes a novel refinement using a convex hull and erosion operation to define a region of interest, and the replacement of two or more very close minutiae with a single average minutia to reduce false positives.
- **Model Creation**: Representing each minutia via the characteristics of a set of n-vertex polygons whose vertices are neighboring minutiae. This approach provides robustness against false minutiae, as multiple polygons represent a single minutia.
- **Individual Minutia Matching**: Searching for a match for each minutia individually across different images using metrics based on absolute and relative errors. This method is immune to rotations and translations [66].

This methodology highlights a shift from validating an entire fingerprint model to validating each minutia individually, which can contribute to a more granular understanding of comparison complexity.

The following workflow diagram illustrates the integration of these human expertise and automated analysis pathways in fingerprint examination:

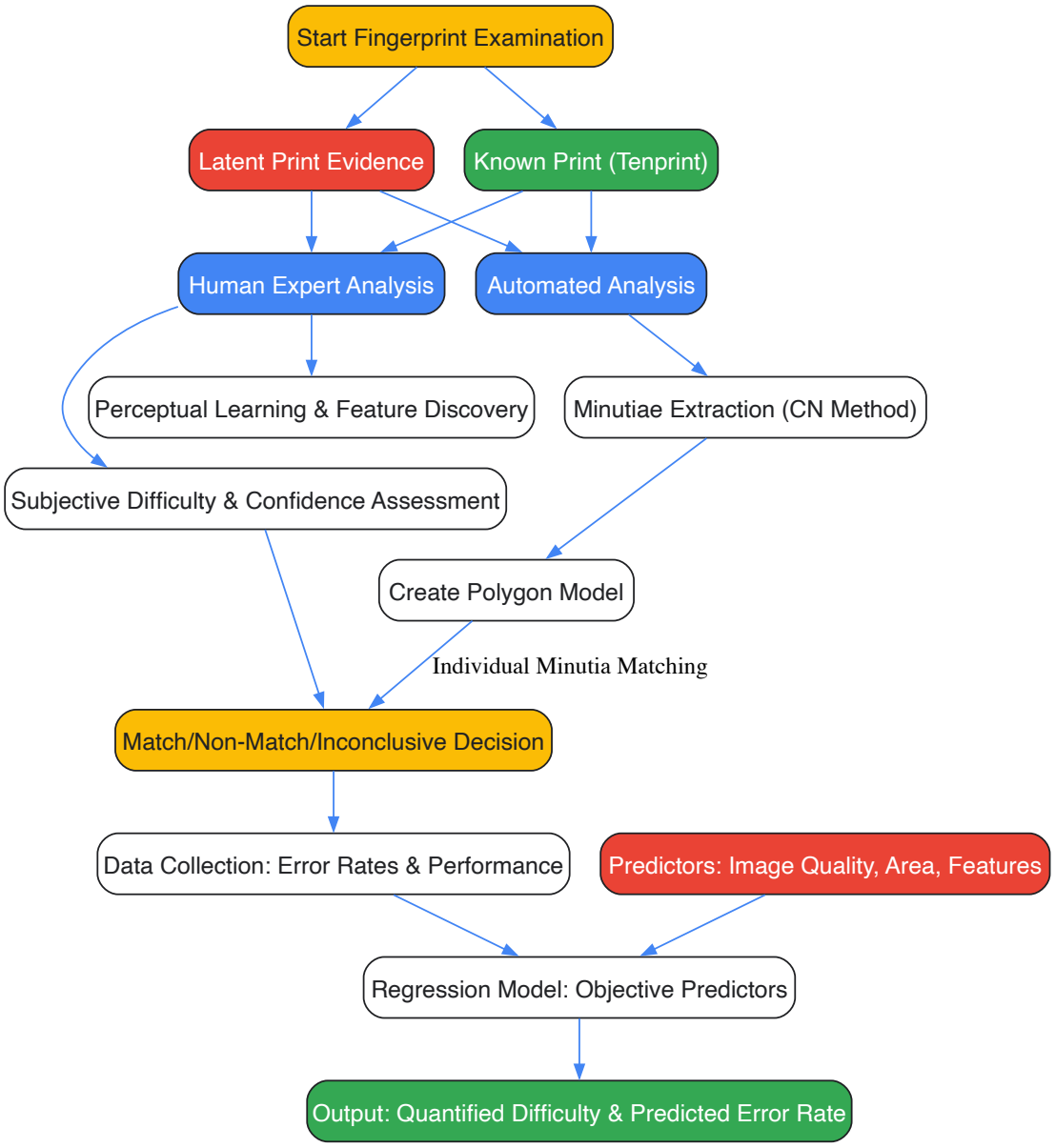

Quantitative Data and Error Rates

The systematic study of examiner performance has yielded crucial quantitative data that dispels the myth of a universal error rate and firmly establishes error rates as a function of comparison difficulty.

Recent empirical studies have provided baseline metrics for expert performance under experimental conditions. A study with 169 latent print examiners, each comparing a sampling of 100 fingerprint pairs, found that false positive errors (labeling a non-matching pair as a match) were very rare, occurring at a rate of only **0.1%** [64]. However, false negative errors (failing to identify a matching pair) were more common, occurring at a rate of **7.5%** [64]. A similar study found comparable results: **0.68%** false positives and **7.88%** false negatives [67]. These findings confirm that while well-trained examiners are highly accurate, especially for positive identifications, errors do occur, and their likelihood is asymmetric.

Linking Difficulty to Error Likelihood

The core finding of recent research is that the error rates cited above are not uniform. The overall accuracy of 91% observed in the NIJ-funded study masks significant variation tied to the specific difficulty of each print pair [65]. Researchers demonstrated that examiners, on average, possess a degree of metacognition—they were "generally able to recognize when they were likely to make an error on a comparison, and in aggregate were able to recognize when other examiners were likely to err as well" [65]. This provides strong evidence that prints vary objectively in difficulty and that these variations directly affect the likelihood of error [65]. Consequently, it is misleading to speak of a single overall error rate for the field, as the predictive accuracy of a comparison is dependent on the difficulty of the specific evidence being examined [65].

Table 1: Summary of Key Quantitative Findings from Fingerprint Examiner Performance Studies

Performance Metric	Result from Ulery et al. [64]	Result from Tangen et al. [67]	Interpretation
False Positive Rate	0.1%	0.68%	Very low rate of incorrect matches
False Negative Rate	7.5%	7.88%	Substantially higher rate of incorrect exclusions
Overall Accuracy	Not Specified	Not Specified	91% (from Mnookin et al. [65])
Key Relationship	Error rates are a function of comparison difficulty [65]	Error rates are a function of comparison difficulty [65]	A single overall error rate is misleading

The Scientist's Toolkit: Essential Research Reagents & Materials

Progress in fingerprint research relies on a suite of specialized databases, instruments, and analytical tools that enable the quantitative analysis of accuracy and difficulty.

Table 2: Key Research Reagent Solutions for Fingerprint Analysis Research

Item Name	Function & Application in Research
FVC Databases (FVC2000, 2002, 2004, 2006)	Publicly available benchmark databases containing fingerprint images acquired from various sensors and with synthetic generation (SFinGe). They present different challenges (rotations, distortions, moistened fingers) for testing and tuning recognition algorithms [66].
Custom Paired-Print Database	A research-grade database, as used in NIJ studies, containing matched pairs of latent and known prints from the same finger. Essential for conducting controlled experiments on examiner performance and measuring error rates as a function of difficulty [65].
Quantitative Image Metrics Software	Tools to compute objective predictors of difficulty, including algorithms for measuring image quality (intensity, contrast), information quantity (total area), and configural features (global feature clarity, ridge clarity) [64].
Gabor Filter Banks	A pre-processing tool used for enhancing fingerprint images by orienting to ridge frequencies and directions, thereby improving the clarity of ridge structures for subsequent minutiae extraction [66].
Crossing Number (CN) Method Algorithm	A core algorithm for minutiae extraction from skeletonized fingerprint images. It analyzes the pixel neighborhood to identify ridge endings (CN=1) and bifurcations (CN=3) [66].
Polygon-Based Matching Model	A computational model that represents each minutia by a set of n-vertex polygons formed with its neighbors. This provides a robust framework for minutia matching that is resistant to false minutiae and invariant to rotation and translation [66].

The empirical research conclusively demonstrates that error rates in latent fingerprint identification are intrinsically tied to the visual complexity and cognitive difficulty of specific comparisons. The establishment of quantitative metrics—derived from image quality, information quantity, and configural features—provides a scientifically grounded framework for predicting comparison difficulty and, by extension, the likelihood of examiner error [64] [65]. This paradigm shift from a monolithic to a granular understanding of accuracy has profound implications. It enhances the scientific foundation of the discipline, provides courts with more nuanced and transparent evidence, and guides the development of automated systems capable of grading comparison difficulty and flagging high-risk cases for additional scrutiny. Ultimately, quantifying accuracy through the lens of comparison difficulty is not merely a technical exercise; it is a fundamental commitment to rigor, transparency, and continuous improvement in forensic science.

The choice of biological matrix is a foundational decision in analytical chemistry, profoundly influencing the sensitivity, specificity, and practical application of any method. For researchers in drug development, forensic science, and clinical diagnostics, the debate often centers on the use of **traditional matrices** like blood and saliva against the emerging potential of **fingerprint analysis**. Each matrix presents a unique profile of advantages and limitations, rooted in its distinct biochemical composition and physical properties. Fingerprints, as a complex mixture of eccrine, sebaceous, and apocrine secretions, offer a non-invasive reservoir of endogenous metabolites, drugs, and proteins. Blood provides a direct window into systemic circulation, while saliva serves as a filtrate of blood, enriched with unique biomarkers. This whitepaper provides an in-depth technical comparison of these matrices, framing the discussion within the broader context of advancing analytical chemistry for precise and reliable bioanalysis. The objective is to equip researchers with the data and protocols necessary to select the optimal matrix for their specific investigative goals, whether in controlled laboratory settings or real-world field applications.

Comparative Analysis of Biological Matrices

The selection of a biological matrix dictates the entire analytical workflow, from sample collection to data interpretation. The table below provides a quantitative and qualitative comparison of fingerprints, blood, and saliva across key parameters.

Table 1: Comprehensive Matrix Comparison for Analytical Chemistry

Parameter	Fingerprints	Blood	Saliva
Primary Composition	Eccrine sweat (water, salts, amino acids), sebum (lipids, waxes), environmental contaminants [68]	Plasma (water, proteins, electrolytes, hormones), cells (RBCs, WBCs, platelets) [69]	Water, electrolytes, mucins, enzymes (e.g., α-amylase), immunoglobulins, hormones, exfoliated cells [69] [70]
Invasiveness of Collection	Non-invasive; requires surface contact [68]	Highly invasive; requires venipuncture or finger-prick	Minimally invasive; passive drool or swab collection [69] [70]
Biomarker Correlation	Emerging research; correlation with blood levels is compound-dependent and influenced by secretion mechanisms [68]	Gold standard; directly reflects systemic circulation	Good correlation for many drugs and hormones; concentration often a fraction of blood levels [69]
Sample Volume	Very low (nanoliters to microliters) [66]	High (milliliters readily available)	Moderate (microliters to milliliters) [69]
Stability & Handling	Susceptible to environmental degradation; requires controlled storage [71]	Requires anticoagulants; cold chain storage often necessary [71]	Requires stabilizers to prevent enzymatic degradation; drying with lyoprotectants (e.g., sucrose) enhances stability [71]
Risk of Adulteration	High (external contamination from hands and surfaces)	Low in controlled settings	Moderate (influenced by oral hygiene, food, drink) [70]
Key Analytical Challenge	Low analyte concentration, high inter-sample variability, complex background interference [68] [66]	Complex sample preparation to remove proteins and cells, ethical/regulatory hurdles	Dynamic pH, presence of bacteria and food debris, requires sensitive assays due to lower analyte concentrations [69] [70]
Typical Applications	Forensic identification [68] [66], drug testing, metabolic disorder screening	Pharmacokinetic studies, disease diagnosis, therapeutic drug monitoring	Disease diagnosis (HIV, oral cancer), drug abuse monitoring, stress hormone analysis (cortisol) [69] [70]

Detailed Experimental Protocols

Protocol 1: Fingerprint Recognition and Minutiae Analysis

This protocol details a methodology for fingerprint recognition that is robust against rotations and translations, suitable for forensic or biometric verification [66].

1. Image Pre-processing:

- **Objective:** Enhance ridge clarity and reduce noise.
- **Procedure:** Convert the input fingerprint image to grayscale. Apply oriented **Gabor filters** to highlight the ridge structure. The filtered image is then binarized and skeletonized to produce a one-pixel-wide ridge map for minutiae extraction [68] [66].

2. Minutiae Extraction:

- **Objective:** Identify and map key fingerprint features.
- **Procedure:** Apply the **Crossing Number (CN) method** to the skeletonized image. For each pixel (p) in an 8-connected neighborhood, compute the crossing number using the formula: [CN = \frac{1}{2} \sum*{i=1}^{8} |Pi - P{i+1}|, \quad \text{where } P9 = P_1] A CN of 1 indicates a ridge ending, and a CN of 3 indicates a bifurcation [66].
- **Validation:** To eliminate false minutiae, define a Region of Interest (ROI) using the **convex hull** of the initial minutiae set, followed by an **erosion** operation. Replace multiple minutiae in close proximity with a single, averaged minutia point [66].

3. Polygonal Model Creation:

- **Objective:** Create a robust, rotation- and translation-invariant representation.
- **Procedure:** For each minutia, identify its (n) nearest neighbor minutiae. Construct an (n)-sided polygon with the reference minutia and its neighbors as vertices. Record the absolute and relative features of these polygons, such as side lengths, angles, and distances from the centroid [66].

4. Matching and Validation:

- **Objective:** Compare two fingerprint models.
- **Procedure:** Instead of matching the entire fingerprint model, match each minutia individually by comparing its associated set of polygons against the polygons in the reference database. A match is validated based on metrics of absolute and relative error between the polygon features [66].

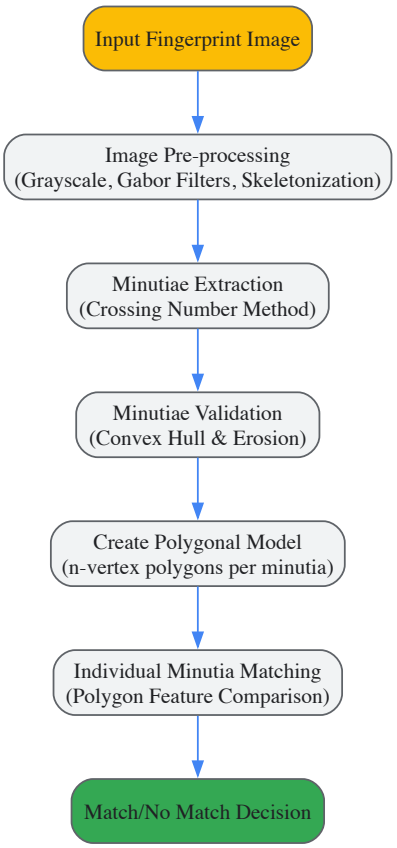

Fingerprint Analysis Workflow

Protocol 2: Saliva Sample Stabilization and FTIR Analysis

This protocol describes a method for stabilizing saliva samples via air-drying for subsequent biomolecular analysis using Fourier Transform Infrared (FTIR) spectroscopy, which is crucial for reliable biobanking and diagnostics [71].

1. Sample Collection:

- **Objective:** Obtain a clean, representative saliva sample.
- **Procedure:** Collect whole saliva via the passive drool method from fasting donors into sterile tubes. Avoid teeth brushing, food, or liquid ingestion (except water) for at least one hour prior to collection to prevent interference [69] [71].

2. Sample Drying with Lyoprotectant:

- **Objective:** Stabilize biomolecules for ambient storage.
- **Procedure:** Mix saliva with a 10% (w/v) sucrose solution as a lyoprotectant. Deposit 1 mL of the mixture onto a Polyvinylidene Fluoride (PVDF) circular membrane filter. Dry the sample under a stream of dry air at ambient temperature until completely dry (~40 minutes). Monitor temperature, as evaporative cooling will cause a significant drop (to ~12°C) before returning to ambient upon drying [71].

3. Storage and DNA Recovery (Optional):

- **Objective:** Assess DNA stability under sub-optimal conditions.
- **Procedure:** Store dried saliva filters at varying relative humidity (RH) levels. To recover DNA, extract using a standard validated kit (e.g., phenol-chloroform or commercial silica-based kits). Quantify DNA yield and purity (A260/A280) spectroscopically. Note that storage at high RH (>75%) leads to significant DNA degradation [71].

4. FTIR Spectral Fingerprinting:

- **Objective:** Evaluate biomolecular stability and structure.

- **Procedure:** Analyze the dried saliva samples using an FTIR spectrometer. Collect spectra in the mid-infrared range (e.g., 4000–700 cm^{-1}). Key regions of interest include:
  - **Amide I band (~1640 cm^{-1}):** For protein secondary structure.
  - **DNA backbone (1400–960 cm^{-1}):** For nucleic acid integrity.
- Process the spectra (e.g., normalization, second derivative analysis) and use **Principal Component Analysis (PCA)** to discriminate between samples based on storage conditions and the presence of lyoprotectants [71].

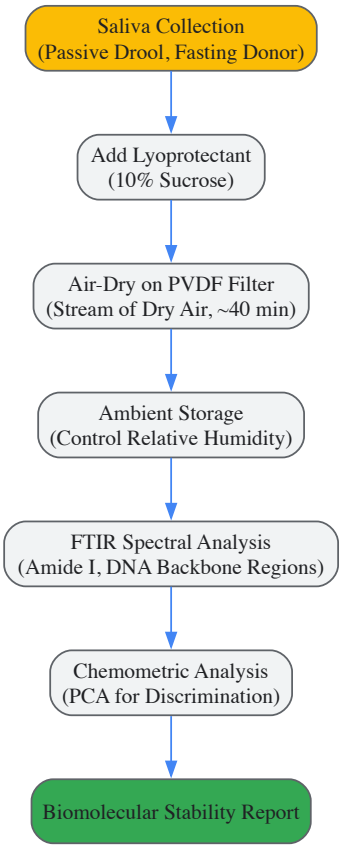

Saliva Stabilization & Analysis Workflow

The Scientist's Toolkit: Essential Research Reagents and Materials

Successful experimentation relies on the precise selection of reagents and materials. The following table details key solutions used in the protocols and research discussed in this whitepaper.

Table 2: Key Research Reagent Solutions

Reagent / Material	Function / Application	Technical Notes
Gabor Filters [68]	An image processing filter used to enhance fingerprint ridge patterns by exploiting oriented texture information.	Effective for noise reduction and improving the clarity of ridge and valley structures before minutiae extraction.
Sucrose (Lyoprotectant) [71]	A disaccharide sugar used to stabilize biomolecules (proteins, DNA) during the drying process of saliva.	Functions by replacing water molecules, forming a stable glassy matrix that protects against conformational degradation during storage.
Polyvinylidene Fluoride (PVDF) Filter [71]	A membrane used as a substrate for drying and storing liquid samples like saliva.	Provides a consistent surface for sample application and is compatible with downstream analytical techniques like FTIR.
Crossing Number Method [66]	A pixel-based algorithm applied to skeletonized fingerprint images for automatic detection of minutiae points (endings, bifurcations).	A cornerstone of automated fingerprint identification systems (AFIS); computationally efficient.
UPLC-PAD System [41]	Ultra-Performance Liquid Chromatography with a Photodiode Array Detector; used for high-resolution	Applied in quality control of complex mixtures (e.g., traditional Chinese medicine), offering superior speed

Reagent / Material	Function / Application	Technical Notes
	separation and quantification of chemical compounds.	and resolution over HPLC.
Salivary α-amylase Assay [70]	A presumptive test for the presence of saliva based on the high activity of the α-amylase enzyme.	Serves as a preliminary screening method in forensic science; not confirmatory as amylase is present in other body fluids.

The comparative analysis underscores that there is no single "best" biological matrix; rather, the optimal choice is a function of the research question, analytical capabilities, and practical constraints. **Fingerprint analysis** offers unparalleled potential for non-invasive, integrated chemical and physical identification, but demands sophisticated methods to overcome challenges of low volume and complexity. **Blood** remains the definitive matrix for quantifying systemic concentrations, though its invasiveness can limit its utility. **Saliva** effectively bridges these domains, offering a minimally invasive sample rich in biomarkers, with stability achievable through innovative preservation techniques. The future of bioanalysis lies in the continued refinement of these methods, the exploration of novel biomarkers within each matrix, and the strategic combination of multiple matrices to build a more complete and accurate picture of an individual's physiological or exposure status.

The concept of "fingerprinting" has undergone a profound transformation, expanding from its traditional roots in forensic ridge pattern analysis to a multidisciplinary paradigm for unique identification. In the context of multimodal biometrics and artificial intelligence, fingerprinting now encompasses a suite of technologies that identify individuals based on unique biological, chemical, and behavioral characteristics. This evolution is driven by advancements in AI and machine learning, which have enabled the extraction of complex patterns from diverse data sources with unprecedented accuracy. The integration of multiple biometric modalities addresses the limitations of single-metric systems, creating a new landscape of robust, spoof-resistant identification technologies. This technical guide examines the current state of fingerprinting technologies, their performance metrics, implementation protocols, and future trajectories at the intersection of chemistry, biometrics, and AI.

The Multimodal Biometric Framework

Multimodal biometric systems combine two or more biometric identifiers to verify a person's identity, enhancing reliability by reducing false positives and negatives that plague unimodal systems [72] [73]. Unlike systems relying on a single trait, multimodal setups fuse data from multiple sources—such as facial features, fingerprints, voice, and iris patterns—to create a composite identity signature that is significantly more secure and adaptable [73].

The fundamental architecture of a multimodal system involves **sensor fusion** at various levels: data-level fusion combines raw data from multiple sensors; feature-level fusion merges feature vectors extracted from different biometric traits; score-level fusion combines matching scores from multiple classifiers; and decision-level fusion integrates final decisions from individual modalities [72]. This layered approach enables systems to maintain high accuracy even when one biometric trait is temporarily obscured or damaged, ensuring reliable performance across varying environmental conditions [73].

AI and machine learning form the core processing engine of modern multimodal systems, enabling continuous learning and adaptation. These systems employ sophisticated algorithms that can recognize users despite changes in appearance due to aging, accessories, or varying environmental conditions [72]. A critical AI capability is **liveness detection**, which assesses micro-signals such as eye movement or micro-expressions to verify that the source is a live human rather than a photograph, deep fake, or recording [72]. Furthermore, behavioral biometrics—including typing rhythms, gait analysis, and voice patterns—enable continuous and passive authentication in the background, creating an ongoing authentication thread rather than a single point-in-time verification [72].

Quantitative Performance Metrics of Advanced Fingerprint Systems

Performance benchmarks for fingerprint technologies demonstrate significant improvements in error reduction and processing capabilities. The following table summarizes performance data from recent NIST evaluations of ROC's fingerprint matching algorithms across different operational scenarios [74].

Table 1: Fingerprint Matching Algorithm Performance Metrics (NIST Evaluation)

Test Benchmark	roc+0001 (Speed-Optimized)	roc+0007 (Accuracy-Optimized)	Accuracy Gain
AZPD	0.0055	0.0044	20%
LASD	0.0101	0.0065	35%
PoE	0.0053	0.0048	10%
US Visit	0.0056	0.0050	11%
N2N	0.0112	0.0074	34%

Test Benchmark	roc+0001 (Speed-Optimized)	roc+0007 (Accuracy-Optimized)	Accuracy Gain
PFTII AZPD	0.0046	0.0032	31%
PFTII DHS2	0.0352	0.0237	33%
PFTII PoE+BVA	0.0031	0.0024	23%
Minex	0.0022	0.0018	19%

In addition to accuracy improvements, processing speed remains a critical performance differentiator. The speed-optimized `roc+0001` algorithm achieves remarkable processing times of **0.6 microseconds per match**, ideal for high-throughput environments requiring rapid identity checks against large databases [74]. Conversely, the accuracy-optimized `roc+0007` maintains impressive speeds of **701 microseconds per match** while delivering superior identification precision, making it suitable for forensic applications where maximum accuracy is paramount [74].

Experimental Protocols and Methodologies

Molecular Fingerprint Prediction Using Graph Attention Networks

A novel approach to compound identification involves molecular fingerprint prediction using Graph Attention Networks (GAT) to interpret mass spectrometry data [75]. This methodology enables accurate metabolite identification from tandem mass spectrometry (MS/MS) data by predicting molecular fingerprints—bit string representations of molecular substructures [75].

Experimental Workflow:

- **Data Acquisition and Preprocessing**: MS/MS spectral data is obtained from reference libraries such as MassBank. The SIRIUS software processes raw MS/MS data to generate fragmentation-tree data, representing hierarchical relationships between molecular fragments and their abundances [75].
- **Graph Data Construction**: Fragmentation-tree data is transformed into a graph structure where nodes represent molecular fragments and edges represent fragmentation pathways. Each node contains a feature vector encoding the fragment's molecular formula (using one-hot encoding) and relative abundance. Edge features are calculated using pointwise mutual information (PMI) and term frequency-inverse document frequency (TF-IDF), techniques adapted from natural language processing to quantify the strength of relationships between connected fragments [75].
- **Model Architecture and Training**: A 3-layer Graph Attention Network processes the graph data, followed by a 2-layer linear classifier for fingerprint prediction. The GAT employs a multi-head attention mechanism to weight the importance of neighboring nodes, enabling the model to focus on the most relevant structural relationships for predicting molecular substructures [75]. The model is trained using a binary cross-entropy loss function to predict the presence or absence of each substructure in the molecular fingerprint.

Diagram: Molecular Fingerprint Prediction Workflow

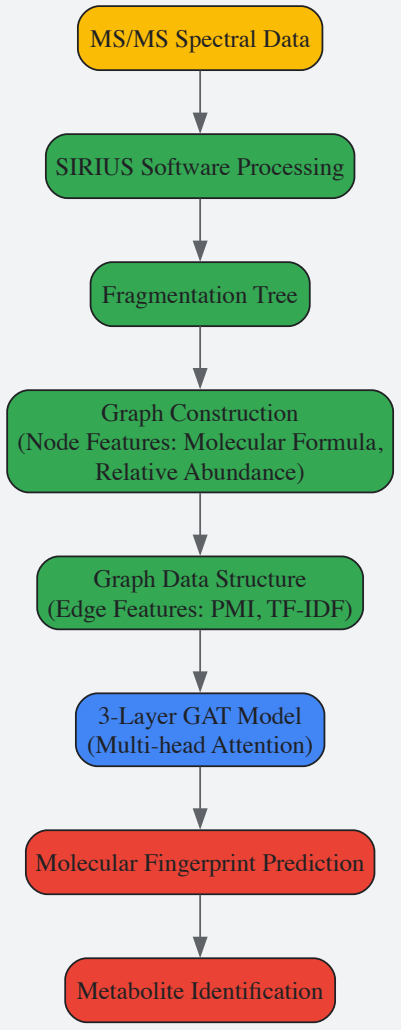

Electric-Field Molecular Fingerprinting for Disease Detection

Infrared molecular fingerprinting represents a breakthrough approach for detecting disease-specific molecular patterns in biological samples. This method uses pulsed infrared light to profile complex molecular mixtures in blood plasma, generating distinctive "infrared molecular fingerprints" that can indicate pathological states [42].

Experimental Protocol:

- **Sample Preparation**: Blood plasma samples are obtained from study participants and prepared according to standardized clinical protocols. Plasma is preferred as it contains diverse biomarker molecules—proteins, metabolites, lipids—while being depleted of cells that could interfere with analysis [42].
- **Infrared Spectral Acquisition**: Ultra-short bursts of infrared light are passed through plasma samples using specialized instrumentation. The system records the pattern of light emitted by molecular mixtures in the plasma, creating a high-resolution infrared absorption spectrum that serves as a molecular fingerprint [42].
- **Machine Learning Classification**: Using complex spectral patterns from individuals with and without known conditions, researchers train machine learning models (typically support vector machines or convolutional neural networks) to identify molecular signatures associated with specific diseases. The model is validated on separate sample subsets to assess performance on unseen data [42].

In a proof-of-concept study analyzing samples from 2,533 participants, this analytical technique demonstrated **81% accuracy** in detecting lung cancer-specific infrared signatures and differentiating them from control samples [42]. Performance was lower for other cancer types (prostate, breast, bladder), indicating the need for further refinement of disease-specific spectral libraries [42].

Chemical Fingerprinting for Environmental Monitoring

Chemical fingerprinting of complex mixtures employs advanced analytical techniques to characterize compositional profiles for environmental protection and quality control [76]. This approach is particularly valuable for tracking pollutant sources and assessing treatment effectiveness.

Methodology for Oil Spill Identification:

- **Sample Collection**: Environmental samples (water, soil, sediment) are collected from affected areas and potential sources using standardized protocols to prevent contamination.
- **Instrumental Analysis**: Samples undergo analysis using gas chromatography-mass spectrometry (GC-MS) to separate and identify individual chemical components. The resulting chromatograms serve as unique chemical fingerprints for each sample [76].
- **Pattern Matching and Interpretation**: Chemical fingerprints from environmental samples are compared to potential source samples using statistical pattern recognition algorithms. Key biomarker ratios (e.g., hopanes, steranes, PAH distributions) are calculated to establish correlations despite weathering effects [76].

A critical consideration is that chemical fingerprints can change due to environmental weathering or mixing with other materials, potentially leading to false negative correlations if not properly accounted for in the analytical model [76].

The Scientist's Toolkit: Essential Research Reagents and Materials

Table 2: Key Research Reagents and Analytical Solutions

Item/Category	Function/Application	Examples/Specifications
UPLC-PAD System	High-resolution chromatographic separation and detection for chemical fingerprinting	Waters ACQUITY UPLC BEH C18 column (2.1 mm × 50 mm, 1.7 μm); Phenomenex Kinetex C18 column [41]
Reference Standards	Quantitative analysis and method calibration	Berberine, baicalin, emodin, coptisine; Purity ≥98% [41]
SIRIUS Software	Computational analysis of MS/MS data; generates fragmentation trees from spectral data	Processes MS/MS data to create fragmentation trees for molecular fingerprint prediction [75]
Graph Attention Network Framework	Deep learning model for processing graph-structured data	3-layer GAT model with multi-head attention mechanism; processes fragmentation-tree graphs [75]
Electric-Field Molecular Fingerprinting Instrumentation	Generates infrared molecular fingerprints from biological samples	Pulsed infrared light source; detects molecular patterns in blood plasma [42]
16S rRNA Sequencing	Molecular identification and classification of bacterial communities	Examines microbial composition in fingerprint microbiota studies [77]
Multimodal Biometric Sensors	Capture multiple biometric traits for fusion-based identification	Combines fingerprint scanners, facial recognition cameras, voice authentication modules [72] [73]

Implementation Architecture of Multimodal Biometric Systems

The implementation of multimodal biometric systems requires careful integration of hardware components, AI algorithms, and data management infrastructure. The system architecture must balance security, privacy, and performance considerations while maintaining compatibility with existing security infrastructure [73].

Diagram: Multimodal Biometric System Architecture

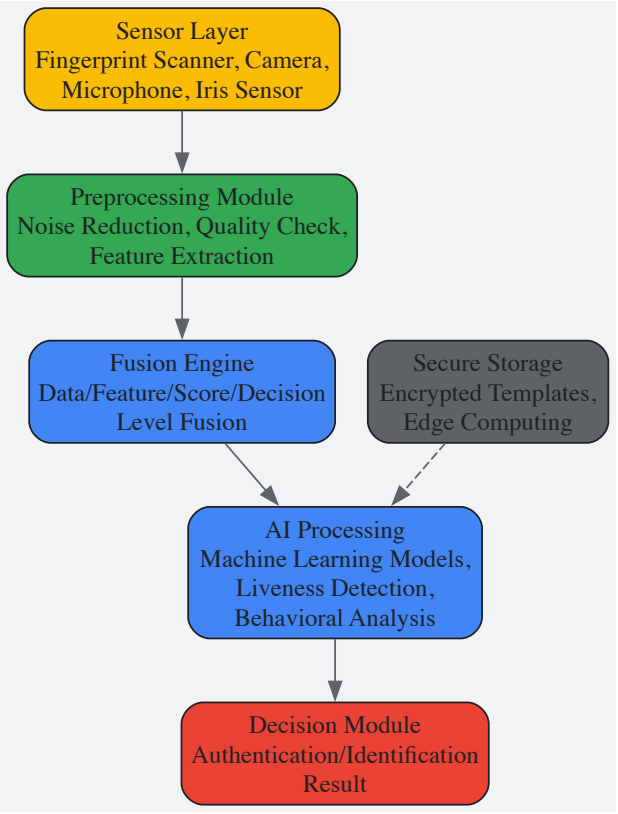

Integration Considerations:

Successful implementation requires APIs for integration with access control, surveillance, and identity management platforms [73]. Compliance with data privacy regulations (GDPR, CCPA) is essential, requiring encryption, secure storage, and user consent processes [72] [73]. Operational workflows should include regular updates, audits, and staff training to maintain system integrity [73].

Future Directions and Research Challenges

The trajectory of fingerprinting technologies points toward increasingly sophisticated applications across diverse domains. Several key challenges and opportunities will shape future research and development efforts.

Technical and Ethical Challenges:

- **Data Privacy and Security**: Unlike passwords, biometric data is intrinsically linked to user identity and cannot be changed if compromised. Solutions include blockchain for decentralized data storage and edge computing for local processing to minimize data exposure [72].
- **Algorithmic Bias**: Facial recognition and other biometric systems may demonstrate unequal performance across demographic groups, potentially leading to discriminatory outcomes. Mitigation requires improved AI training on diverse datasets and regular audits for bias [72].
- **Presentation Attack Detection**: As fraudsters employ more sophisticated spoofing techniques (deepfakes, synthetic fingerprints), advanced Presentation Attack Detection (PAD) incorporating AI and liveness detection becomes essential [72].
- **Regulatory Compliance**: Evolving privacy regulations worldwide impose strict requirements for biometric data collection, storage, and usage. Organizations must implement privacy-by-design principles and ensure transparency in data handling practices [72] [73].

Emerging Research Frontiers:

- **Microbial Fingerprint Analysis**: Research demonstrates that microbial communities in fingerprints evolve over time in predictable patterns, potentially enabling estimation of time-since-deposition for forensic applications [77]. Initial studies have identified time-dependent changes in the relative abundance and diversity of minor bacterial phyla over a 21-day period [77].
- **Decentralized Identity Systems**: Biometrics are increasingly serving as anchors for self-sovereign digital identity systems, allowing users to maintain control over their personal data while enabling seamless authentication across services [72].
- **Quantum-Resistant Cryptography**: The emergence of quantum computing threatens current encryption standards for biometric data storage and transmission, driving research into post-quantum cryptographic solutions [72].

The convergence of AI, sensor technologies, and multimodal fusion will continue to expand the applications of fingerprinting methodologies beyond traditional security domains into healthcare, environmental monitoring, and personalized services. As these technologies mature, maintaining a balance between security capabilities and ethical considerations will be paramount for responsible innovation.

Conclusion

The field of fingerprint analysis is undergoing a profound transformation, evolving from a purely pattern-based identifier to a rich source of chemical intelligence. Research confirms that fingerprint sweat provides a reliable matrix for drug detection, with pharmacokinetic data closely aligned with blood [citation:1], while advanced techniques like DESI-MS can resolve previously unusable prints [citation:3]. However, the accuracy of these methods is inherently tied to the difficulty of the comparison, underscoring the need for robust validation and clear error rate reporting [citation:6]. Future directions point toward the integration of artificial intelligence, the rise of multimodal biometric systems [citation:4][citation:8], and the expansion into novel biomedical applications such as patient compliance monitoring and rapid health diagnostics. For researchers and drug development professionals, these advancements open new frontiers in non-invasive sampling, demanding a continued focus on ethical data use, standardized protocols, and rigorous scientific validation to fully realize the potential of chemical fingerprint analysis.

References

- 1. Recent Progress in Visualization and Analysis of Fingerprint Level 3 Features - PMC [https://www.ncbi.nlm.nih.gov/pmc/articles/PMC9630047/]
- 2. are more than just patterns; they're Fingerprints identities chemical [https://cen.acs.org/analytical-chemistry/forensic-science/Fingerprints-just-patterns-re-chemical/97/i10]
- 3. Temporally and spatially resolved molecular profiling in fingerprint ... [https://jnanobiotechnology.biomedcentral.com/articles/10.1186/s12951-023-02239-w]
- 4. Decoding Fingerprint Aging: Leveraging GC×GC–TOF-MS for... [https://www.chromatographyonline.com/view/decoding-fingerprint-aging-leveraging-gc-gc-tof-ms-for-forensic-chemical-profiling]
- 5. A review on the advancements in chemical examination of... [https://ejfs.springeropen.com/articles/10.1186/s41935-021-00262-2]
- 6. - Wikipedia Fingerprint [https://en.wikipedia.org/wiki/Fingerprint]
- 7. Analysis of amino in latent acids by capillary... fingerprint residue [https://pubmed.ncbi.nlm.nih.gov/22961833/]
- 8. of fingermark Lipid and donor classification... composition residue [https://pubmed.ncbi.nlm.nih.gov/24675043/]
- 9. The Chemical Components of Fingerprints [https://www.chem.fsu.edu/chemlab/chm1020c/Lecture%2011/01.php]
- 10. Changes in the lipid of latent composition with... fingerprint residue [https://ueaeprints.uea.ac.uk/id/eprint/62784/]
- 11. Revealing Individual Lifestyles through Mass Spectrometry Imaging of Chemical Compounds in Fingerprints | Scientific Reports [https://www.nature.com/articles/s41598-018-23544-7]
- 12. Sweat as a Source of Next-Generation Digital Biomarkers - PMC [https://pmc.ncbi.nlm.nih.gov/articles/PMC7011725/]
- 13. A personalized model and optimization strategy for estimating blood glucose concentrations from sweat measurements - PubMed [https://pubmed.ncbi.nlm.nih.gov/40203780/]
- 14. A personalized model and optimization strategy for estimating blood glucose concentrations from sweat measurements [https://arxiv.org/html/2412.02870]
- 15. Access and Management of Sweat for Non-Invasive Biomarker Monitoring: A Comprehensive Review - PubMed [https://pubmed.ncbi.nlm.nih.gov/36433842/]
- 16. How does Fingerprint Drug Testing work? [https://www.azolifesciences.com/article/How-Does-Fingerprint-Drug-Testing-Work.aspx]
- 17. Amino Acids Could Help Determine Sex Of Fingerprint Originators [https://cen.acs.org/articles/93/web/2015/11/Amino-Acids-Help-Determine-Sex.html]
- 18. Short Report: Estimating Blood Lactate Dynamics from Sweat Lactate... [https://www.dovepress.com/short-report-estimating-blood-lactate-dynamics-from-sweat-lactate-and--peer-reviewed-fulltext-article-OAJSM]
- 19. Complete validation of a continuous and blood - correlated ... sweat [https://pubmed.ncbi.nlm.nih.gov/30443648/]
- 20. Penn State Researchers Develop Device to Detect Biomarkers in Minimal Sweat Levels - GeneOnline News [https://www.geneonline.com/penn-state-researchers-develop-device-to-detect-biomarkers-in-minimal-sweat-levels-2/]
- 21. How Fingerprint Drug Tests Work? [https://www.rosewoodrecovery.com/blog/fingerprint-drug-tests]
- 22. Revealing Individual Lifestyles through Mass Spectrometry Imaging of... [https://pmc.ncbi.nlm.nih.gov/articles/PMC5979955/]
- 23. The ecotoxicological consequences of microplastics and... [https://pmc.ncbi.nlm.nih.gov/articles/PMC9788381/]
- 24. by metals, metalloids, and cyanides in... Environmental contamination [https://link.springer.com/article/10.1007/s11356-025-36403-6]
- 25. Secret messaging with endogenous | Scientific Reports chemistry [https://www.nature.com/articles/s41598-021-92987-2?error=cookies_not_supported&code=8ba3e8ab-544a-4502-a445-770029e71616]
- 26. Fingerprint Analysis: How It's Done [https://www.forensicsciencesimplified.org/prints/how.html]
- 27. DESI Mass Spectrometry Imaging (MSI) | SpringerLink [https://link.springer.com/protocol/10.1007/978-1-4939-7051-3_7]
- 28. Fingerprint Chemistry | NIST [https://www.nist.gov/programs-projects/fingerprint-chemistry]
- 29. Guide | Thermo Fisher Scientific - US Solid Phase Extraction [https://www.thermofisher.com/us/en/home/industrial/chromatography/chromatography-sample-preparation/sample-preparation-consumables/solid-phase-extraction-consumables/spe-guide.html]
- 30. How Sweat - Based Tests Are Conducted Drug [https://auctusmg.co.uk/how-sweat-based-drug-tests-are-conducted/]
- 31. using the Drug of a screening : lateral flow detection... sweat fingerprint [https://pubmed.ncbi.nlm.nih.gov/30272189/]

- 32. test works on the living and... | EurekAlert! Fingerprint drug screen [https://www.eurekalert.org/news-releases/541879]
- 33. New test can detect cannabis, cocaine and opiates from a fingerprint ... [https://inews.co.uk/news/science/new-test-can-detect-cannabis-cocaine-and-opiates-from-a-fingerprint-in-just-10-minutes-206499]
- 34. Metabolomics: Analytical Insights into Disease Mechanisms and Biomarker Discovery | Medical Research Archives [https://esmed.org/MRA/mra/article/view/6549]
- 35. : Techniques & Importance | StudySmarter Metabolite Profiling [https://www.studysmarter.co.uk/explanations/medicine/biomedicine/metabolite-profiling/]
- 36. Mass-spectrometry based metabolomics: an overview of workflows, strategies, data analysis and applications - PMC [https://pmc.ncbi.nlm.nih.gov/articles/PMC12105183/]
- 37. Applications of Metabolomics to Precision Nutrition - PubMed [https://pubmed.ncbi.nlm.nih.gov/34518463/]
- 38. Metabolic profiling of adherence to diet , physical activity and body... [https://pmc.ncbi.nlm.nih.gov/articles/PMC6214951/]
- 39. Metabolomics application for the design of an optimal diet - PMC [https://pmc.ncbi.nlm.nih.gov/articles/PMC9710392/]
- 40. Techniques Used in Targeted Metabolomic Profiling [https://www.news-medical.net/life-sciences/Techniques-Used-in-Targeted-Metabolomic-Profiling.aspx]
- 41. Frontiers | UPLC fingerprinting combined with quantitative analysis of... [https://www.frontiersin.org/journals/chemistry/articles/10.3389/fchem.2025.1632033/full]
- 42. Finding cancer's ' fingerprints ' - American Chemical Society [https://www.acs.org/pressroom/presspacs/2025/april/finding-cancers-fingerprints.html]
- 43. What is Explosives Trace Detection ? Uses, How It Works & Top... [https://www.linkedin.com/pulse/what-explosives-trace-detection-uses-how-works-top-companies-fffyc]
- 44. of Elimination human embryonic undifferentiated by... stem cells [https://www.nature.com/articles/s41598-017-05616-2?error=cookies_not_supported&code=6226e9af-ef92-4ae6-87ab-3a9f38e63811]
- 45. Fixing Smudged | Learn Forensic Fingerprints [https://www.fingerprintexpert.in/blog-details/fixing-smudged-fingerprints]
- 46. New method for fingerprint holds great promise analysis [https://forensic.au.dk/display/artikel/new-method-for-fingerprint-analysis-holds-great-promise]
- 47. Forensic Fingerprint Analysis: Advanced Techniques with Amped FIVE [https://blog.ampedsoftware.com/2025/04/22/forensic-fingerprint-analysis-advanced-techniques-with-amped-five]
- 48. of Phenolic Acid Extract of... | Research Square Fingerprint Analysis [https://www.researchsquare.com/article/rs-75461/v1]
- 49. of phenolic acid extract of Salvia miltiorrhiza by... Fingerprint analysis [https://link.springer.com/article/10.1186/s13020-020-00408-9]
- 50. and Multi-ingredient Determination Using... Fingerprint Analysis [https://www.jstage.jst.go.jp/article/analsci/30/12/30_1157/_article]
- 51. Enhancing Fingerprint Liveness Detection Accuracy Using Deep Learning: A Comprehensive Study and Novel Approach - PMC [https://pmc.ncbi.nlm.nih.gov/articles/PMC10455454/]
- 52. An Optimized DNA Analysis Workflow for the Sampling, Extraction, and Concentration of DNA obtained from Archived Latent Fingerprints - PubMed [https://pubmed.ncbi.nlm.nih.gov/28382646/]
- 53. Artificial fingerprints for cross-comparison of forensic DNA and protein... [https://pmc.ncbi.nlm.nih.gov/articles/PMC6776342/]
- 54. Evaluation of DNA Extraction Methods for Processing Fingerprint Powder-Coated Forensic Evidence - PubMed [https://pubmed.ncbi.nlm.nih.gov/31688972/]
- 55. We've discovered a way to recover from DNA without... fingerprints [https://theconversation.com/weve-discovered-a-way-to-recover-dna-from-fingerprints-without-destroying-them-98399]
- 56. Determining time since deposition of latent fingerprints on forensic adhesive tape using ultrafast DESI-MS and machine learning - PMC [https://pmc.ncbi.nlm.nih.gov/articles/PMC12106769/]
- 57. for determining Analytical of... methods environmental contaminants [https://pubmed.ncbi.nlm.nih.gov/38357632/]
- 58. The Green Component: Assessing the Environmental Impact of Analytical Methods | LCGC International [https://www.chromatographyonline.com/view/the-green-component-assessing-the-environmental-impact-of-analytical-methods]
- 59. Green analytical chemistry: integrating sustainability into undergraduate education - PMC [https://pmc.ncbi.nlm.nih.gov/articles/PMC11772533/]
- 60. A Bayesian approach for the analysis of error rate studies in forensic science - ScienceDirect [https://www.sciencedirect.com/science/article/abs/pii/S0379073819304591]
- 61. Experiment Wise Error Rate - an overview | ScienceDirect Topics [https://www.sciencedirect.com/topics/mathematics/experiment-wise-error-rate]
- 62. Continuous Process Verification (CPV) Methodology and Tool... [https://investigationsquality.com/2025/03/30/continuous-process-verification-cpv-methodology-and-tool-selection-a-framework-guided-by-fda-process-validation/]
- 63. The 2025 Biomarker Guidance: Understanding the Evolution from... FDA [https://www.linkedin.com/pulse/2025-fda-biomarker-guidance-understanding-lxoke]
- 64. Forensic Comparison and Matching of Fingerprints : Using... [https://pmc.ncbi.nlm.nih.gov/articles/PMC4008377/]
- 65. Defining the Difficulty of Fingerprint | National Institute... Comparisons [https://nij.ojp.gov/topics/articles/defining-difficulty-fingerprint-comparisons]
- 66. Fingerprint Recognition in Forensic Scenarios - PMC [https://pmc.ncbi.nlm.nih.gov/articles/PMC10819264/]

- 67. Color palette - Partner Marketing Hub [https://partnermarketinghub.withgoogle.com/brands/google-news/visual-identity/color-palette/]
- 68. Enhancing Fingerprint Recognition Systems: Comparative Analysis of Biometric Authentication Algorithms and Techniques for Improved Accuracy and Reliability [https://arxiv.org/html/2412.14404v1]
- 69. Clinical and diagnostic utility of saliva as... - Biochemia Medica [https://www.biochemia-medica.com/en/journal/25/2/10.11613/BM.2015.018]
- 70. Recent advancements in identification and detection of saliva as... [https://ejfs.springeropen.com/articles/10.1186/s41935-023-00336-3]
- 71. Spectral fingerprinting to evaluate effects of storage conditions on... [https://pmc.ncbi.nlm.nih.gov/articles/PMC7722934/]
- 72. in Biometrics : Revolutionizing Security, Privacy & User Experience 2025 [https://rdservice.in/blog/biometrics-revolutionizing-security-privacy]
- 73. System in the Real World: 5 Uses You'll... Multimodal Biometric [https://www.linkedin.com/pulse/multimodal-biometric-system-real-world-5-uses-tpzsc]
- 74. ROC Demonstrates Breakthrough Improvements in Fingerprint ... [https://roc.ai/2025/03/24/roc-demonstrates-breakthrough-improvements-in-fingerprint-recognition/]
- 75. An approach of molecular-fingerprint prediction implementing a GAT - RSC Advances (RSC Publishing) DOI:10.1039/D5RA00973A [https://pubs.rsc.org/en/content/articlehtml/2025/ra/d5ra00973a]
- 76. Chemical Fingerprint - an overview | ScienceDirect Topics [https://www.sciencedirect.com/topics/engineering/chemical-fingerprint]
- 77. Microbes in fingerprints: A source for dating crime evidence? - ScienceDirect [https://www.sciencedirect.com/science/article/abs/pii/S1872497323000583]