Neural Circuits of Remembering: Linking Episodic Memory Systems to Everyday Cognitive Function

Generated at: 2026-04-03
Source URL: https://www.behaviorneuro.com/posts/neural-circuits-of-remembering-linking-episodic-memory-systems-to-everyday-cognitive-function

Neural Circuits of Remembering: Linking Episodic Memory Systems to Everyday Cognitive Function

Abstract

This article synthesizes current cognitive neuroscience research on the neural substrates of episodic memory and their critical role in everyday cognition. We explore foundational mechanisms, from medial temporal lobe dynamics to large-scale neocortical networks, and examine innovative methodologies like virtual reality and computational modeling that bridge experimental and real-world settings. The review addresses disruptions in episodic memory across neurological and psychiatric conditions, evaluates comparative evidence challenging traditional semantic-episodic dichotomies, and discusses implications for developing targeted clinical interventions and biomarkers for drug development. This resource is designed for researchers, scientists, and drug development professionals seeking an integrated, contemporary understanding of episodic memory in health and disease.

Core Systems and Dynamic Processes: The Neural Architecture of Episodic Memory

Episodic memory, the capacity to form and retrieve conscious memories of specific past events, is a cornerstone of human cognition and a critical focus in neuroscience and therapeutic development [1]. The medial temporal lobe (MTL) is universally acknowledged as the neural hub for declarative memory, but a precise understanding of the specialized contributions of its individual subcomponents has been a central pursuit in the field [2]. This whitepaper delineates the distinct and shared functions of two key MTL subregions—the hippocampus and the perirhinal cortex (PrC)—in supporting episodic memory. Framed within contemporary research on everyday cognition, we synthesize evidence from neurophysiology, neuroimaging, and computational modeling to present a detailed account of their operational mechanisms. Understanding this functional fractionation is not merely of academic interest; it provides an essential blueprint for developing targeted cognitive assessments and novel pharmacological interventions for neurological and psychiatric disorders where episodic memory is compromised [1] [3].

The following diagram synthesizes the core theoretical framework and information flow within the medial temporal lobe memory system, illustrating the specialized and shared roles of the perirhinal cortex and hippocampus.

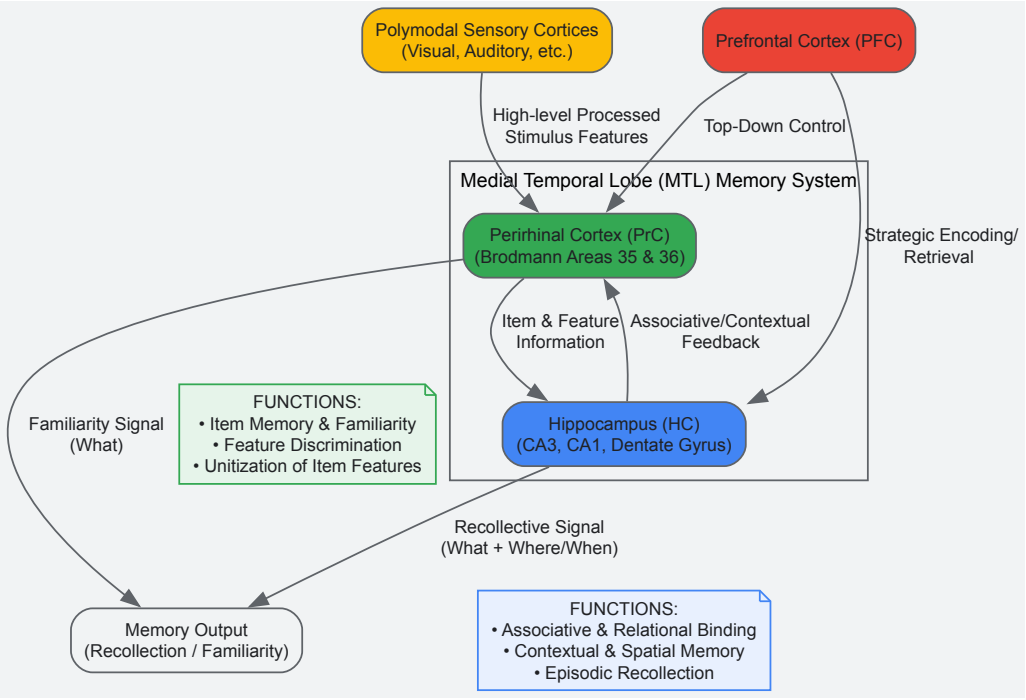

Figure 1: Information processing and functional specialization within the medial temporal lobe memory system. The perirhinal cortex (PrC) serves as a polymodal association hub for item processing, while the hippocampus (HC) is central for associative binding. The prefrontal cortex (PFC) provides top-down control for strategic memory operations.

Functional Specialization of the Hippocampus and Perirhinal Cortex

The hippocampus and perirhinal cortex, while anatomically contiguous and highly interconnected, support dissociable cognitive processes that collectively enable the rich experience of episodic memory.

The Hippocampus: A Domain-General Associative Engine

The hippocampus is fundamentally an **associative engine**, critical for the rapid encoding and retrieval of arbitrary relations among constituent elements of an experience [4] [5]. Its role is **domain-general**, meaning it is equally engaged in binding different types of contextual details, whether spatial ("where"), temporal ("when"), or other associative features like color [4]. Neuroimaging studies show that hippocampal activation during encoding correlates with the *number* of associated details successfully bound into a memory trace, rather than the specific *kind* of detail [4]. This binding function is thought to be implemented via powerful autoassociative networks in the CA3 subregion, which allow for pattern completion—the ability to retrieve a complete memory from a partial cue [5]. The output of this process is **recollection**, the vivid, context-rich experience of remembering a past event [2].

The Perirhinal Cortex: A Domain-Specific Hub for Item Features and Familiarity

The perirhinal cortex (PrC), encompassing Brodmann areas 35 and 36, is positioned as a polymodal association area at the confluence of high-level sensory cortices and the hippocampal formation [6] [7]. Its primary function is in processing and representing information about **items** (objects, stimuli) and their constituent features. The PrC is essential for resolving **feature ambiguity**, such as distinguishing between highly similar objects, and for signaling **familiarity**—a graded sense of prior exposure to an item without recovery of contextual details [6] [2]. This is supported by the phenomenon of "repetition suppression," where PrC neurons reduce their firing rate to a stimulus upon its repeated presentation, providing a putative neural signal for familiarity [8]. Furthermore, the PrC is capable of a specific form of associative encoding called **unitization**, whereby discrete but related features (e.g., an object and its color) are bound into a single, coherent representation [4] [6].

Shared and Interactive Functions

While their primary specializations are distinct, the operations of the hippocampus and PrC are highly interactive and synergistic. The PrC is a major source of cortical input to the hippocampus about the identity of items, which the hippocampus then binds with contextual information from other regions, such as the parahippocampal cortex [6] [1]. As such, the PrC contributes critically to later recollection by supporting the integrity of item-related details within an episodic memory [4]. Contemporary views suggest that rather than being strictly confined to a "what" pathway, the PrC can be flexibly recruited to unitize different types of information—including spatial and contextual associations—depending on task demands [6].

Table 1: Core Functional Specializations of the Hippocampus and Perirhinal Cortex

Functional Attribute	Hippocampus	Perirhinal Cortex
Primary Mnemonic Process	Recollective, associative memory [2]	Familiarity-based item memory [2] [8]
Core Computational Function	Domain-general associative binding & pattern completion [4] [5]	Domain-specific item coding, feature discrimination, & unitization [4] [6]
Representational Focus	Relations among items and context ("what + where/when") [4]	Individual items and their perceptual features ("what") [6]
Response to Novelty	Encodes new associations and episodes [3]	Shows repetition suppression to familiar items [8]
Key Output Signal	Contextual recollection [2]	Stimulus familiarity [2] [8]

Key Experimental Evidence and Methodologies

The functional dissociation between the hippocampus and perirhinal cortex has been established through convergent evidence from multiple experimental paradigms and species.

Subsequent Memory fMRI Paradigms

Objective: To identify brain regions where neural activity during the encoding of a stimulus predicts its successful later retrieval [4].

Protocol:

- **Stimuli & Design:** Participants encode a series of items (e.g., objects, words) presented in conjunction with different contextual features (e.g., colored borders, spatial locations).

- **fMRI Acquisition:** Whole-brain functional images are acquired during the encoding phase using blood-oxygen-level-dependent (BOLD) contrast.
- **Memory Test:** After a delay, memory is tested for both the items (recognition) and their associated contexts (e.g., "Which color border did this object have?").
- **Trial Categorization:** Encoding trials are sorted based on subsequent memory performance into categories such as:
  - **Item-Only Memory:** The item is recognized based on familiarity, but its context is forgotten.
  - **Associative Memory:** The item and its context are successfully recollected.
  - **Forgotten:** The item is not recognized.
- **Data Analysis:** A contrast is performed between the fMRI activity during the encoding of stimuli that are later remembered versus those that are forgotten. A key analysis further contrasts activity leading to associative memory versus item-only memory.

Key Findings: This paradigm reveals that hippocampal activation is selectively enhanced during encoding trials that lead to the successful recovery of *associations* (e.g., item-color or item-context), and its activity level correlates with the number of associated details bound [4]. In contrast, PrC activation is linked to both item-only memory and certain types of within-item associative binding (e.g., item-color), but not to item-context binding, highlighting its domain-specificity [4].

The Spontaneous Object Recognition Task

Objective: To assess visual recognition memory in rodents, specifically testing for familiarity-based discrimination of novel versus familiar objects [6] [8].

Protocol:

- **Apparatus:** An open-field arena.
- **Sample Phase:** The rat is placed in the arena with two identical novel objects and allowed to explore freely for a set period (e.g., 3-5 minutes).
- **Delay Phase:** The rat is removed from the arena for a variable delay interval (ranging from minutes to hours).
- **Choice Phase:** The rat is returned to the arena where one of the familiar objects has been replaced with a novel object. The rat's innate preference for novelty is measured.
- **Measurement:** The time spent actively exploring each object (sniffing, touching) is recorded. Successful recognition memory is indicated by significantly more time spent exploring the novel object.

Application to Lesion/Pharmacological Studies: The effects of PrC integrity are tested by performing permanent lesions or transient pharmacological inactivation before the sample phase. Localized drug infusions (e.g., of the NMDA receptor antagonist AP5) allow for the investigation of specific neurotransmitter systems [8].

Key Findings: Rats with PrC lesions or NMDA receptor blockade in the PrC show impaired object discrimination, especially at longer delays. They fail to spend more time exploring the novel object, indicating a deficit in familiarity discrimination [6] [8]. Hippocampal lesions, in contrast, typically produce milder or negligible deficits in this task, underscoring the PrC's primary role in item familiarity [2].

Table 2: Quantitative Data from Key Studies on Hippocampal and Perirhinal Function

Study Paradigm	Key Manipulation	Effect on Hippocampus	Effect on Perirhinal Cortex
fMRI Subsequent Memory [4]	Encoding of item-color vs. item-context associations	Activation correlated with successful binding of **both** detail types (domain-general) [4]	Activation correlated with item-color binding, but **not** item-context binding (domain-specific) [4]
Rodent Object Recognition [8]	NMDA receptor blockade (AP5) during sample phase	Minimal impairment at 20-min and 24-hour delays [8] (Inference from lesion studies)	**Severe impairment** at 24-hour delay, but not at 20-minute delay [8]
Single-Unit Recording (Primates) [2]	Repeated presentation of visual stimuli	Neurons often show place-related or associative activity [2]	Neurons show **repetition suppression** (decreased firing to familiar stimuli) [2] [8]
Human Lesion Studies [2]	Focal MTL damage	Impaired recollection and associative recognition; relatively spared item familiarity [2]	Impaired familiarity discrimination for individual items; recollection may be relatively spared [2]

A Computational Framework: Memory Construction and Consolidation

Recent computational models provide a unifying framework for understanding how the hippocampus and neocortical regions, including the PrC, interact to support memory. The **Generative Model of Memory Construction and Consolidation** posits that the hippocampus acts as a rapid,

autoassociative "teacher" network that encodes specific episodes [3]. During offline periods (e.g., rest/sleep), the hippocampus replays these memories to train generative models (e.g., variational autoencoders) in the neocortex, which include the PrC and other association areas [3].

Within this framework:

- The **PrC** is conceptualized as part of a neocortical generative network that learns the statistical regularities ("schemas") of items and their features. Through training via hippocampal replay, it becomes adept at reconstructing or even generating plausible perceptual representations of objects [3].
- The **Hippocampus** stores the unique, unpredictable aspects of an episode that cannot be generated by the neocortical schema. Over time, as the generative model improves, the detailed hippocampal trace becomes less necessary for recall, leading to semanticization and schema-based distortions—a process aligned with systems consolidation [3].

This model explains why hippocampal damage impairs the recollection of detailed episodes, while PrC damage disrupts the fundamental ability to process and recognize items, which form the building blocks of these episodes.

The Scientist's Toolkit: Key Research Reagents and Methodologies

This section details critical experimental tools and resources used to investigate the functions of the hippocampus and perirhinal cortex.

Table 3: Essential Reagents and Methodologies for MTL Memory Research

Tool / Reagent	Function / Target	Application in MTL Research
AP5 (NMDA Receptor Antagonist)	Blocks NMDA glutamate receptors, preventing induction of LTP and LTD [8]	Infused into PrC to disrupt long-term familiarity memory in rodent object recognition tasks; dissects receptor mechanisms of plasticity [8]
Muscarinic Acetylcholine Receptor Antagonists	Blocks cholinergic neurotransmission at muscarinic receptors [8]	Used to probe role of ACh in PrC synaptic plasticity and recognition memory; infusions impair familiarity discrimination and block LTD [8]
High-Resolution fMRI (3T/7T)	Non-invasive functional brain imaging with sub-millimeter resolution [9]	Enables functional segregation of hippocampal subfields and PrC in humans during memory tasks; critical for subsequent memory paradigms [4] [9]
Variational Autoencoder (VAE) Models	A class of generative neural networks that learn latent variable representations of data [3]	Used computationally to model neocortical (incl. PrC) learning of memory schemas and the hippocampal-neocortical consolidation process [3]
Modern Hopfield Network	An autoassociative neural network with high memory capacity [3]	Implemented in computational models to simulate the hippocampus's role in rapid episodic encoding and pattern completion [3]
Dependent Variable: Novel Object Exploration Time	Behavioral metric of spontaneous novelty preference in rodents [6]	The primary measure in the Spontaneous Object Recognition task; a decrease in the discrimination index indicates impaired recognition memory following PrC manipulation [6] [8]

The evidence is clear that the hippocampus and perirhinal cortex are functionally distinct yet deeply interdependent nodes in the MTL memory network. The hippocampus is specialized for domain-general associative binding that underlies episodic recollection, whereas the perirhinal cortex is crucial for domain-specific item processing and familiarity-based recognition. This division of labor is not absolute; the PrC contributes to recollection via unitization, and its operations are flexibly deployed based on behavioral demands [6].

Future research and drug development must account for this functional fractionation. For instance, a therapeutic aiming to boost "memory" could have dissociable effects: a compound enhancing hippocampal function might specifically improve contextual recollection, while one modulating PrC plasticity (e.g., via muscarinic or NMDA receptors) might preferentially strengthen familiarity discrimination [8]. The integration of sophisticated behavioral paradigms, high-resolution neuroimaging, and computational modeling will continue to refine our understanding of these systems. This progress is vital for developing precise biomarkers and targeted interventions for the memory impairments that characterize conditions like Alzheimer's disease, schizophrenia, and traumatic brain injury, ultimately aiming to restore the intricate cognitive processes that form the fabric of our everyday lived experience.

The study of large-scale brain networks has revolutionized our understanding of how neural circuits support complex cognitive functions. Among these networks, the dorsal and ventral frontoparietal networks and the default mode network form a critical triad that enables humans to navigate between externally-oriented tasks and internally-oriented mental processes. These networks are not isolated entities but interact dynamically to support everyday cognition and are fundamentally engaged in episodic memory—the ability to encode, store, and retrieve personally experienced events in their spatiotemporal contexts [10].

Research has revealed that these large-scale networks exhibit specialized functional roles while maintaining intricate interconnections. The dorsal frontoparietal network directs goal-oriented attention, the ventral frontoparietal network detects behaviorally relevant stimuli, and the default mode network supports self-referential mental activity. Understanding the organizational principles, functional specialization, and dynamic interactions of these networks provides crucial insights into the neural architecture supporting human cognition, with particular relevance for understanding the neural substrates of episodic memory formation and retrieval [10] [11] [12].

Network Anatomy and Functional Organization

Anatomical Foundations and Functional Roles

Table 1: Core Components and Functions of Major Neocortical Networks

Network	Core Brain Regions	Primary Functions	Connectivity Pathways
Dorsal Attention Network (DAN)	Intraparietal Sulcus (IPS), Frontal Eye Fields (FEF) [11]	Top-down guided voluntary attention allocation, saccade planning, visual working memory [11]	Superior Longitudinal Fasciculus (SLF I, II, III) [11]
Ventral Attention Network (VAN)	Temporoparietal Junction (TPJ), Ventral Frontal Cortex (VFC) [11]	Stimulus-driven attentional reorienting, detecting unexpected stimuli [11]	Ventral branches of Superior Longitudinal Fasciculus [11]
Default Mode Network (DMN)	Medial Prefrontal Cortex (mPFC), Posterior Cingulate Cortex (PCC), Precuneus, Angular Gyrus [12]	Self-referential thought, autobiographical memory, theory of mind, future planning [12]	Medial frontoparietal structural connections [12]
Frontoparietal Network (FPN)	Dorsolateral Prefrontal Cortex, Posterior Parietal Cortex [13]	Cognitive control, working memory, problem-solving, goal-directed behavior [13]	White matter tracts connecting frontal and parietal regions [13]

The dorsal attention network (DAN), also referred to as the dorsal frontoparietal network, is primarily composed of the intraparietal sulcus (IPS) and frontal eye fields (FEF). These regions contain retinotopically organized maps of contralateral space, making them ideal for maintaining spatial priority maps for covert spatial attention, saccade planning, and visual working memory [11]. The DAN is organized bilaterally and activates when attention is overtly or covertly oriented in space, such as after a predictive spatial cue in paradigms like Posner's location-cueing task [11].

The ventral attention network (VAN), in contrast, comprises the temporoparietal junction (TPJ) and ventral frontal cortex (VFC). This network typically responds when behaviorally relevant stimuli occur unexpectedly outside the cued focus of spatial attention [11]. Unlike the dorsal network, the ventral system shows some degree of right-hemispheric lateralization, though bilateral activation does occur during attentional reorienting and processing of rare deviant stimuli [11]. The TPJ may not be a unitary structure but rather consist of multiple subregions with different connectivity patterns [11].

The default mode network (DMN) spans the medial prefrontal cortex, posterior cingulate cortex, precuneus, and angular gyrus [12]. This network is most active when individuals are not focused on external tasks but rather engaged in internally-oriented processes such as daydreaming, envisioning the future, retrieving memories, or considering others' perspectives. The DMN can be separated into functional hubs and subsystems: the dorsal medial subsystem for thinking about others, and the medial temporal subsystem for autobiographical memory and future simulations [12].

Structural and Functional Connectivity

The structural architecture supporting these networks involves distinct white matter pathways. The dorsal and ventral networks are clearly distinguishable even during task-free conditions based on their correlation patterns [11]. Three major fiber tracts—the dorsal, middle, and ventral superior longitudinal fasciculi (SLF I, SLF II, and SLF III)—connect frontoparietal brain regions with a dorsal to ventral gradient of lateralization [11].

The DMN shows the highest overlap between structural and functional connectivity among all large-scale networks, suggesting that the brain's structural architecture may be built to activate this network by default [12]. Diffusion MRI imaging reveals white matter tracts connecting different DMN areas, and the correlation between these structural connections and functional correlations is strongest within DMN regions [12].

Experimental Methodologies for Network Investigation

Neuroimaging Approaches and Protocols

Table 2: Key Methodologies for Investigating Large-Scale Brain Networks

Methodology	Key Experimental Protocols	Network Insights Provided	Technical Considerations
Resting-state fMRI	Correlation analysis of BOLD signal fluctuations during wakeful rest [14]	Identifies intrinsically connected networks without task demands; reveals DMN, DAN, VAN functional connectivity [14]	Sensitive to head motion; requires careful preprocessing; correlation maps highlight functionally connected regions [12]
Task-based fMRI	Blocked or event-related designs comparing activity during cognitive tasks vs. rest [11]	Reveals network specialization and task-induced deactivations (e.g., DMN deactivation during external attention tasks) [12]	Allows examination of network dynamics under specific cognitive demands; can show both activation and deactivation patterns
Effective Connectivity Analysis	Dynamic Causal Modeling (DCM), Granger causality analysis [11]	Measures directed influences between network nodes; reveals top-down modulation from IPS/FEF to visual areas [11]	Provides insight into causal relationships rather than just correlations; computationally intensive
Combined TMS-fMRI	Transcranial Magnetic Stimulation applied to network nodes during fMRI acquisition [11]	Causal assessment of network node interactions; shows remote effects of stimulation on connected regions [11]	Allows direct manipulation of network nodes; right-hemispheric stimulation often produces more substantial effects [11]
Diffusion MRI/Tractography	Probabilistic fiber tracking using frontoparietal regions as seeds [11]	Maps structural white matter connections supporting functional networks (e.g., SLF I, II, III) [11]	Reveals anatomical infrastructure supporting functional correlations; limited by resolution and reconstruction algorithms

Advanced neuroimaging techniques have been crucial for delineating the organization and interactions of large-scale brain networks. Resting-state functional magnetic resonance imaging (fMRI) examines spontaneous low-frequency fluctuations in the blood-oxygen-level-dependent (BOLD) signal while participants lie awake at rest without performing any specific task. This method has been particularly valuable for identifying the default mode network, as it shows strong functional connectivity between medial prefrontal, posterior cingulate, and parietal regions during rest [12] [14]. Independent component analysis (ICA) has become a standard tool for mapping the DMN and other networks from resting-state data [12].

Task-based fMRI experiments have revealed how these networks respond during cognitive tasks. The DMN consistently shows deactivation during demanding externally-oriented tasks, leading to its initial characterization as a "task-negative network" [12]. Conversely, the dorsal attention network activates during tasks requiring focused visual attention and spatial processing [11]. The ventral attention network typically activates when behaviorally relevant stimuli occur unexpectedly, demonstrating its role in stimulus-driven attentional reorientation [11].

Effective connectivity analyses, such as dynamic causal modeling (DCM) and Granger causality, have provided insights into the directed influences between network nodes. Studies using these methods have shown that both IPS and FEF influence visual areas in a top-down manner during spatial attention tasks, with these influences being greater than the reverse bottom-up effects from visual cortex [11]. DCM has revealed that directed influences from left and right IPS to visual cortex are modulated by the direction of spatial attention in a "push-pull" fashion, biasing neural activity in visual areas [11].

The combination of transcranial magnetic stimulation (TMS) with fMRI has enabled causal investigations of network interactions. Applying TMS to FEF or IPS while measuring BOLD responses in visual areas has demonstrated significant modulation of visual cortex activity, with effects differing for central and peripheral retinotopic visual areas [11]. These neurostimulation effects are further modulated by current attentional state and show hemispheric differences, with right-hemispheric stimulation generally producing more substantial effects [11].

Table 3: Essential Research Resources for Network Neuroscience

Resource Category	Specific Examples	Research Application	Key Utility
Neuroimaging Databases	UK Biobank (10,000 participant datasets) [12]	Large-scale population studies of network organization	Enables decomposition of network nodes into subregions with complementary properties
Standardized Brain Atlases	Cytoarchitectonic parcellations (e.g., Caspers et al., 2006) [11]	Anatomical localization of functional activations	Provides reference for precise anatomical localization, though functional activations don't always follow cytoarchitectonic boundaries

Resource Category	Specific Examples	Research Application	Key Utility
Computational Modeling Tools	Dynamic Causal Modeling (DCM), Generative Models (VAEs) [11] [3]	Modeling network interactions and memory processes	DCM measures effective connectivity; generative models simulate memory construction and consolidation
Network Analysis Software	Independent Component Analysis (ICA), Seed-based Correlation	Identifying intrinsic connectivity networks	ICA robustly identifies networks like DMN; seed-based correlation maps functional connectivity from specific regions

Network Interactions in Episodic Memory and Cognition

Dynamic Network Interplay

The large-scale brain networks do not operate in isolation but rather interact dynamically to support cognitive processes. A particularly important relationship exists between the default mode network and the attention networks. The DMN and the task-positive networks (including the dorsal attention network) typically show negative correlations—when one is active, the other tends to be suppressed [12] [15]. This anti-correlation suggests a fundamental neural dichotomy between internally-directed and externally-directed cognition.

The frontoparietal network (FPN), also known as the central executive network, plays a crucial role in cognitive control and facilitates switching between the DMN and the dorsal attention network [13]. This flexible coupling allows humans to adaptively shift between introspective processes supported by the DMN and perceptual attention supported by the dorsal attention network based on current cognitive demands [13]. The salience network, comprising anterior insula and dorsal anterior cingulate cortex, is also thought to play a key role in switching between the DMN and FPN [15].

Within the triple-network model of psychopathology, the salience network facilitates switching between the FPN and DMN [13]. Dysfunction in these network interactions has been implicated in various neuropsychiatric disorders, including depression, Alzheimer's disease, autism spectrum disorder, and schizophrenia [14] [15].

Role in Episodic Memory Processes

Episodic memory—the ability to encode, store, and retrieve personally experienced events—relies on coordinated interactions between the hippocampus and large-scale neocortical networks [10]. The default mode network is particularly important for episodic memory processing, with its subsystems supporting different aspects of autobiographical recollection [12].

According to the component process model, the hippocampus serves as a hub that binds together neural elements in the medial temporal lobe and neocortex that constitute the content of conscious experience [16]. During encoding, the hippocampus obligatorily binds information into a memory trace, while at retrieval, it reactivates the neocortical traces. The DMN supports the autobiographical and self-referential aspects of this process, creating what has been described as a coherent "internal narrative" central to the construction of a sense of self [12].

Recent research has revealed that episodic memories are not static but undergo transformation over time through a process of consolidation. A generative model of memory construction proposes that hippocampal replay trains generative models in neocortical regions to recreate sensory experiences [3]. This process allows for the efficient combination of both hippocampal and neocortical systems, optimizing the use of limited hippocampal storage for new and unusual information while extracting statistical regularities to form semantic memory [3].

The dorsal and ventral attention networks contribute to episodic memory by regulating attention during both encoding and retrieval. The dorsal network directs top-down attention to relevant features during encoding, while the ventral network detects unexpected but potentially relevant cues during retrieval that might trigger spontaneous recollection [11].

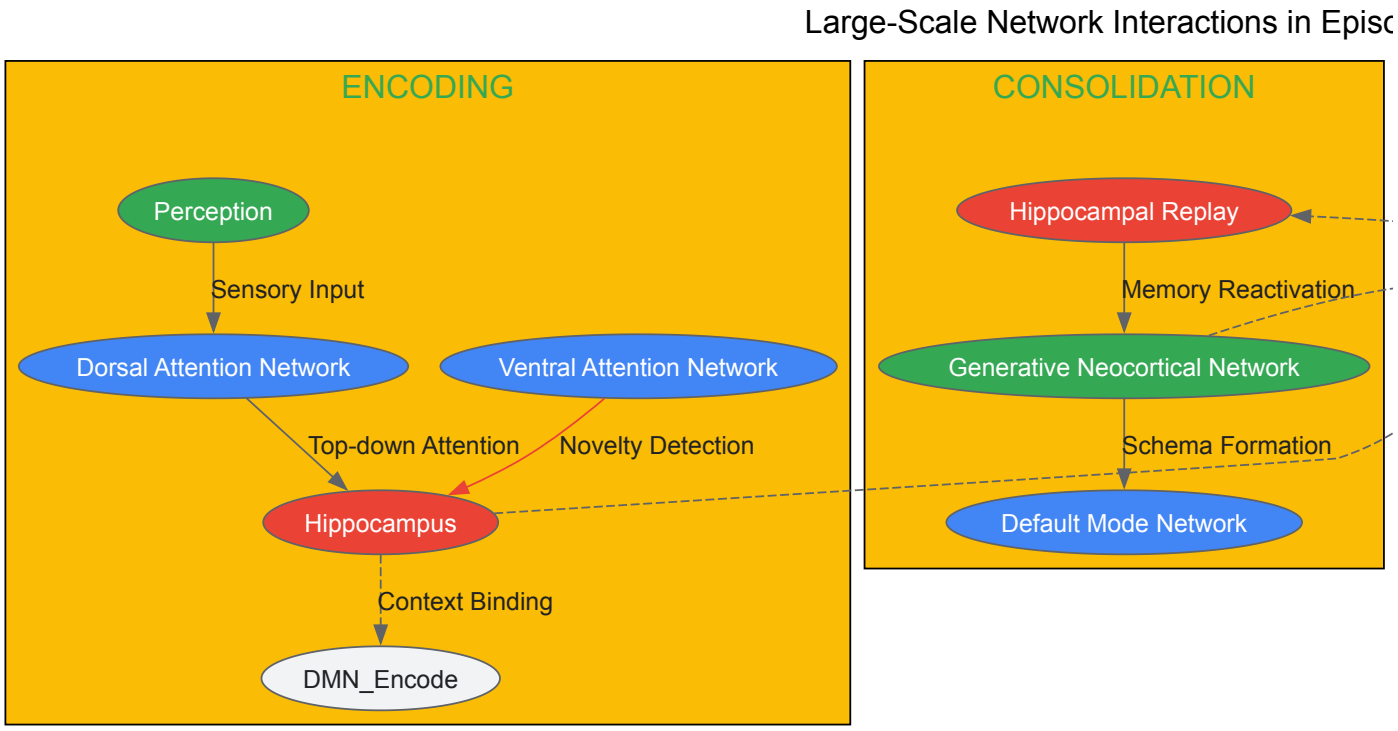

Diagram 1: Network interactions supporting different stages of episodic memory processing. The dorsal and ventral attention networks regulate attention during encoding, while the default mode network supports autobiographical context during retrieval. Hippocampal replay during consolidation trains generative neocortical networks.

Clinical Implications and Future Directions

Network Dysfunction in Neuropsychological Disorders

Disruptions in large-scale brain networks have been documented across a spectrum of neuropsychiatric and neurological conditions. Alzheimer's disease shows prominent disruption of the default mode network, with reduced functional connectivity in the posterior cingulate cortex and medial prefrontal cortex that correlates with memory impairment [12] [15]. Similarly, individuals with autism spectrum disorder show altered DMN connectivity, potentially underlying difficulties with theory of mind and self-referential thought [12].

In depression, increased connectivity within the DMN has been associated with higher levels of rumination, where individuals persistently focus on negative thoughts about themselves and their past [15]. Lonely individuals also show increased DMN connectivity, possibly reflecting excessive self-focus and mental time-travel about social situations [15]. Schizophrenia involves disrupted interactions between the triple networks (DMN, FPN, and salience network), contributing to symptoms such as reality distortion and disorganized thinking [13].

The frontoparietal network shows disruption in virtually every psychiatric and neurological disorder, from autism and schizophrenia to frontotemporal dementia and Alzheimer's disease [13]. This widespread involvement highlights the FPN's crucial role in adaptive cognitive control and its vulnerability across pathological conditions.

Therapeutic Approaches and Interventions

Several interventions have shown promise for modulating large-scale network activity and connectivity. Meditation and mindfulness practices have been associated with reduced activity in the default mode network, potentially countering maladaptive self-referential processing [15]. Experienced meditators show significantly less DMN activity during meditation than novices, suggesting that training can enhance the ability to quiet this network [15].

Experiences of awe, such as those encountered in nature, can also disengage the DMN from worry and rumination by shifting focus away from everyday concerns to broader perspectives [15]. These interventions highlight the potential for non-pharmacological approaches to modulate network dynamics.

From a pharmacological perspective, psilocybin and other psychedelics have been found to produce significant changes in DMN connectivity and activity [12]. These substances may therapeutically disrupt rigid maladaptive network patterns, potentially offering new treatment avenues for conditions like depression where the DMN is hyperactive.

The dorsal and ventral frontoparietal networks and the default mode network form an integrated system that enables the flexible adaptation of cognition to internal and external demands. Their specialized functions—external attention control, stimulus detection, and internal self-referential thought—support the complex processes underlying episodic memory and everyday cognition. Future research should further elucidate how these networks develop across the lifespan, how their interactions become disrupted in psychopathology, and how interventions might optimize their dynamic interplay for cognitive enhancement and clinical treatment. The continued investigation of these large-scale networks promises to advance our understanding of the neural architecture supporting human memory and consciousness.

Episodic memory, the cognitive function that enables individuals to encode, store, and retrieve personally experienced events within their spatiotemporal contexts, relies on a complex neural architecture centered on dynamic interactions between the medial temporal lobe (MTL) and the neocortex [10]. The prevailing framework in cognitive neuroscience posits that successful episodic memory formation and retrieval depend not merely on isolated regional functions, but on the precisely coordinated information flow within a distributed hippocampal-neocortical network [10] [17]. While the hippocampus is specialized for the rapid acquisition of unique memory patterns and overcoming catastrophic interference through **pattern separation**, the neocortex serves as an incremental learner, assigning overlapping representations to stimuli to represent shared structure and enable generalization, a process termed **pattern completion** [17]. This review synthesizes current evidence on the mechanisms governing these interactions, with particular emphasis on the oscillatory dynamics, directional information flow, and functional connectivity that underlie everyday cognitive processes, providing a foundation for novel therapeutic approaches in memory-related disorders.

Core Neural Circuits and Their Functional Specialization

The hippocampal-neocortical network comprises several functionally specialized regions that operate in concert to support episodic memory. The integrative framework highlights distinct subregions of the MTL and large-scale neocortical networks each playing specialized roles in episodic memory processing [10].

Table 1: Key Brain Regions in the Hippocampal-Neocortical Network

Brain Region	Primary Function in Memory	Specialized Role
Hippocampus (HC)	Rapid encoding of novel events; pattern separation [17].	Creates distinct, non-overlapping representations for similar experiences.
Perirhinal/Entorhinal Cortex (EC/PRC)	Information gateway between hippocampus and neocortex [17].	Facilitates bidirectional information transfer and contextual processing.
Prefrontal Cortex (PFC)	Executive control and organization of memory [18].	Guides memory retrieval and manipulates maintained information.
Inferior Temporal Cortex (ITC)	Storage and processing of semantic content [18].	Houses conceptual knowledge about objects and their properties.
Ventral Frontoparietal Network	Attention and salience detection during encoding [10].	Directs cognitive resources to relevant stimuli.
Default Mode Network (DMN)	Self-referential processing and memory retrieval [10].	Supports autobiographical recall and future projection.

Furthermore, the network operates on a principle of **complementary learning systems**, where the hippocampus rapidly acquires specific details of an experience, while the neocortex gradually extracts the statistical regularities across experiences [17]. This division of labor is crucial for building a memory system that is both flexible for one-time learning and stable for accumulating knowledge. The structural pathways connecting these regions provide the anatomical substrate for their functional coupling, which is dynamically modulated during different memory stages and can be influenced by factors such as age and sex [10].

Mechanisms of Information Flow and Directional Biases

A critical advancement in understanding hippocampal-neocortical communication comes from the analysis of directional information flow, which exhibits task-dependent biases during memory operations. Intracranial recording studies in humans performing mnemonic discrimination tasks have revealed that interactions are largely bidirectional, yet feature small but significant net directional biases that are crucial for successful memory performance [17].

Table 2: Directional Biases in Hippocampal-Neocortical Information Flow

Memory Stage	Successful Outcome	Dominant Directional Bias	Functional Interpretation
Encoding	Subsequent correct discrimination	Hippocampus → Neocortex [17]	Hippocampus initiates cortical learning and index creation.
Retrieval	Accurate discrimination of similar stimuli (Pattern Separation)	Neocortex → Hippocampus [17]	Neocortex provides stored information to reactivate hippocampal index.
Retrieval	Reinstatement of full memories (Pattern Completion)	Hippocampus → Neocortex [17]	Hippocampus triggers reinstatement of cortical memory patterns.

These directional biases suggest a more complex model than simple unidirectional teaching signals. During the **initial acquisition** of new information that is subsequently remembered, a hippocampal-to-neocortical bias likely reflects the hippocampus assigning a distinct representation and initiating the process of cortical integration. Conversely, during the **successful discrimination** of a new stimulus from a highly similar, previously learned one (a process known as "recall-to-reject"), a neocortical-to-hippocampal bias may indicate that stored semantic knowledge or a previous memory trace from the neocortex is being sent to the hippocampus for comparison [17]. This dynamic, task-dependent shifting of information flow direction is fundamental to adaptive memory function.

Figure 1: Directional Information Flow During Memory Tasks

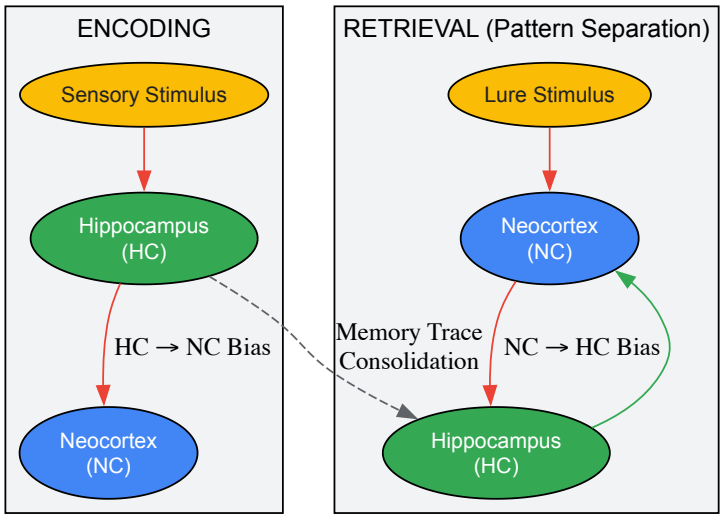

Theta Oscillations as a Mechanism for Network Coordination

The 4–5 Hz theta rhythm has been identified as a fundamental mechanism for timing and facilitating communication between the hippocampus and neocortex during memory processes [17]. Theta oscillations, with their relatively long period, are ideally suited to accommodate conduction velocity constraints over multi-synaptic pathways, thereby providing a temporal framework for coordinating neural activity across widely separated brain regions [17].

Research using human intracranial recordings during a pattern separation task has demonstrated that theta power is differentially recruited during successful discrimination compared to memory overgeneralization errors [17]. More importantly, the phase of these theta oscillations supports and scaffolds hippocampal-neocortical interactions precisely when memories are being formed and correctly retrieved [17]. This phasic coupling allows for the temporal ordering of episodic representations and is thought to enable the reinstatement of memory representations in the cortex, a process critical for conscious recollection [17]. The 4–5 Hz rhythm may thereby facilitate the initial stages of information acquisition by the neocortex during learning and the recall of stored information from the cortex during retrieval, acting as a neural orchestrator for memory processes [17].

Experimental Protocols and Methodologies

Intracranial EEG (iEEG) during Mnemonic Discrimination

Objective: To investigate directional information flow between hippocampus and neocortex during memory formation and retrieval using phase-based connectivity measures [17].

Participants: Patients with medically refractory epilepsy already implanted with intracranial electrodes for clinical monitoring, covering hippocampal and various neocortical regions (e.g., orbitofrontal, temporal, cingulate cortices) [17].

Task Design: A two-phase mnemonic discrimination task:

- **Incidental Encoding Phase:** Subjects view images and make indoor/outdoor judgments, promoting deep encoding without explicit memorization.
- **Retrieval Phase:** Subjects are presented with:
  - **Repeat** images (identical to encoding).
  - **Lure** images (similar but not identical to encoding images).
  - **New** images (completely novel).
  - Subjects make "old" or "new" judgments. A "new" response to a lure constitutes successful discrimination (lure+), while an "old" response indicates failed discrimination (lure-) [17].

Data Acquisition & Analysis:

- Local field potentials (LFPs) are recorded from hippocampal and neocortical electrodes.
- **Cue-responsive electrodes** are identified based on task-related power changes.
- **Directional information flow** is quantified using information-theoretic metrics (e.g., Transfer Entropy) applied to the phase of 4–5 Hz oscillations [17].
- Statistical comparisons of connectivity strength and direction are made between conditions (e.g., lure+ vs. lure-, encoding vs. retrieval).

Functional Magnetic Resonance Imaging (fMRI) Connectivity Analysis

Objective: To assess large-scale network connectivity and structural correlates of memory function in healthy and clinical populations [19].

Participants: Can include healthy controls, patients with specific memory disorders (e.g., developmental amnesia), or special populations to examine age/sex effects [10] [19].

Task Paradigms:

- **Blocked Design:** Alternating periods of task performance and baseline (e.g., fixation). Suitable for identifying regions engaged during specific memory processes.
- **Event-Related Design:** Trials are presented in a randomized order, allowing for analysis of individual trial types (e.g., successful vs. failed retrieval).

Data Analysis Pipeline:

- **Preprocessing:** Standard steps including realignment, normalization, and smoothing.
- **Functional Connectivity:** Assessed using pairwise or partial correlation of BOLD signals (functional connectivity) or more complex causal modeling (effective connectivity) [18].
- **Structural Analysis:** Volumetric measures (e.g., using VBM or FreeSurfer) are correlated with cognitive performance to establish anatomo-functional relationships [19].

Figure 2: iEEG Experimental Workflow for Mer

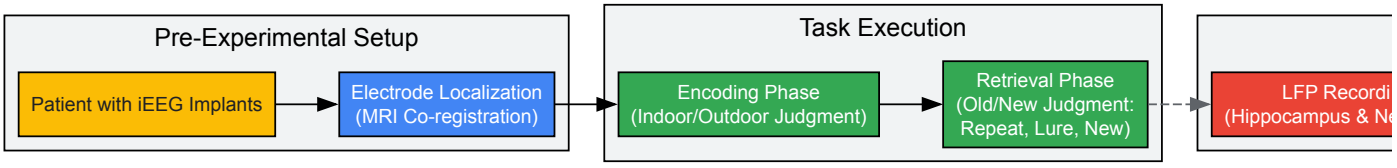

The Scientist's Toolkit: Essential Research Reagents and Materials

Table 3: Essential Research Materials and Analytical Tools

Category/Item	Specification/Function	Experimental Application
Intracranial Electrodes	Depth electrodes for hippocampal and neocortical implantation.	Records local field potentials (LFPs) with high spatiotemporal resolution [17].
High-Density EEG Systems	64-channel+ systems for scalp recordings.	Non-invasive measurement of oscillatory activity; source localization.
MRI Scanner	3.0 Tesla or higher field strength.	Provides high-resolution structural and functional (BOLD) images [20].

Category/Item	Specification/Function	Experimental Application
MEG System	Whole-head magnetoencephalography.	Combines good spatial and excellent temporal resolution for network analysis.
Analysis Software	FreeSurfer, FSL, SPM, EEGLAB, FieldTrip.	Processes structural MRI, analyzes fMRI connectivity, and processes electrophysiological data [19].
Task Presentation Software	E-Prime, PsychoPy, Presentation.	Precisely controls stimulus timing and records behavioral responses.
Gadolinium-Based Contrast Agents	e.g., Gd-DTPA (Magnevist).	Enhances lesion detection and characterization in CNS MR imaging [20].

Pathological Disruptions and Clinical Implications

Disruptions in hippocampal-neocortical connectivity provide a neural basis for memory impairments observed in various neuropathological conditions. Studies of patients with developmental amnesia resulting from early hippocampal damage reveal a compelling dissociation: despite severe bilateral hippocampal atrophy and profoundly impaired episodic memory, these patients can develop well-preserved semantic memory [19]. This suggests that residual hippocampal tissue and/or reorganization of surrounding cortical areas can partially rescue cognitive functions after early injury.

Advanced manual segmentation in these patients shows variable atrophy across hippocampal subregions, with CA-DG subregions and the subicular complex often showing more than 40% volume loss, while the uncus may be relatively spared [19]. Crucially, anatomo-functional correlations demonstrate that the volume of residual hippocampal subregions directly predicts performance on tasks of intelligence, working memory, and verbal and visuospatial recall [19]. These findings highlight the potential for circuit reorganization in the developing brain and establish clear relationships between specific structural damage and functional impairment. Furthermore, research using connectivity measures has shown that disturbed interactions between the medial temporal lobe and neocortex underlie working memory dysfunction across various pathological conditions, including schizophrenia and age-related cognitive decline [18].

The human brain is a dynamic system whose structure and function are profoundly shaped by two fundamental biological variables: age and sex. Understanding how these factors influence neural circuitry is critical within the broader study of the neural substrates of episodic memory and everyday cognition. Such knowledge not only elucidates typical developmental trajectories and sexual dimorphisms but also informs our comprehension of neurological and psychiatric disorders that exhibit pronounced age and sex biases. This whitepaper synthesizes contemporary research to provide an in-depth technical guide on how age and sex modulate neural circuits, with direct implications for basic research and therapeutic development.

Key Findings on Age and Sex Effects in Neural Circuitry

Age-Specific Effects on Brain Structure and Function

Research indicates that the influence of age on neural circuitry is not uniform across the lifespan but exhibits distinct, phase-dependent characteristics.

Table 1: Age-Specific Effects on Amygdala-PFC Circuitry in Bipolar Disorder (Female Patients)

Age Group	Functional Connectivity (rs-fMRI)	Structural Integrity (DTI-FA)	Primary Pathophysiological Association
Adolescents & Young Adults (13-25 years)	Significant abnormalities observed compared to age-matched HCs [21]	No significant differences found [21]	Pathophysiology is more closely linked to functional connectivity disruptions [21]
Adults (26-45 years)	No significant differences found [21]	Significantly different FA values in the uncinate fasciculus [21]	Pathophysiology is more closely linked to changes in structural white matter integrity [21]

A cross-sectional study examining female patients with Bipolar Disorder (BD) revealed a striking divergence between younger and older adults. While younger patients (aged 13-25) showed abnormalities in the **functional connectivity** of the amygdala-prefrontal cortex (PFC) circuitry, older patients (aged 26-45) exhibited significant differences in the **structural integrity** of the same pathway, as measured by Fractional Anisotropy (FA) via Diffusion Tensor Imaging (DTI) [21]. This suggests a shift in the primary neurobiological substrate of the disorder with age, a finding crucial for age-specific diagnostic and therapeutic strategies.

Furthermore, the trajectory of episodic memory development underscores the protracted maturation of supporting neural circuits. During middle childhood (roughly ages 6-11), episodic memory improves robustly, driven not only by the well-documented development of the prefrontal cortex (PFC) but also by continued maturation of the hippocampus and its white matter connections to cortical regions [1]. This challenges the long-held assumption that hippocampal-dependent binding mechanisms are fully mature by early childhood.

Sex Differences in Neural Circuitry and Connectivity

Sex differences in neural circuitry have been observed across multiple systems and are often modulated by age.

Table 2: Sex and Age Effects on Pain Modulatory Network (PAG Functional Connectivity)

Group	Key Findings in a Healthy State	Key Findings in Early Osteoarthritis Pain
Young Males	Increased PAG FC with brainstem nuclei (e.g., raphe nuclei) [22]	Moderate PAG FC changes; recruited additional regions (e.g., rACC) in late phase [22]
Young Females	More widespread PAG FC, including cortical regions (e.g., insula, somatosensory cortex) [22]	Widespread PAG FC in early phase, including insula, cACC, and NAc [22]
Old Males	Increased PAG FC with retrosplenial cortex, motor cortices, thalamus [22]	Strong PAG FC with fewer regions in early phase [22]
Old Females	Most widespread PAG FC, including caudate, insula, thalamus, and cerebellum [22]	Strong PAG FC with fewer regions in early phase; recruited NAc in late phase [22]

A study on the descending pain modulatory network, centered on the periaqueductal gray (PAG), found that under healthy conditions, females exhibit more widespread PAG functional connectivity than males—an effect that is exaggerated with aging [22]. This baseline difference is critical for interpreting functional data. When faced with a pathological state like osteoarthritis pain, these groups employ distinct circuit-level strategies. Young females recruit a widespread network involving the insula, caudal anterior cingulate cortex (cACC), and nucleus accumbens (NAc) during the early phase of pain, while young males show more moderate changes and later recruitment of the rostral ACC (rACC) [22]. Such differences may underlie the well-documented higher prevalence of chronic pain conditions in females.

Beyond the pain system, sex differences extend to higher-order cognition. In adolescents, girls outperform boys in the speed of mentalizing about both emotions and actions, and in boys, a later pubertal phase is associated with increased mentalizing speed after controlling for age [23].

Methodological Approaches for Circuit Analysis

Neuroimaging Protocols for Assessing Connectivity and Integrity

To investigate the effects of age and sex on neural circuitry, researchers employ a multi-modal neuroimaging approach.

Resting-State Functional MRI (rs-fMRI) Protocol for Functional Connectivity:

- **Data Acquisition:** A study on BD utilized a GE MR Signa HDX 3.0 T MRI scanner with an 8-channel head coil. Functional images were acquired using a spin-echo planar sequence with parameters: TR=2000 ms, TE=40 ms, matrix=64×64, FOV=24×24 cm^2, 35 slices of 3mm thickness without gap, total scan time=6 min 40 s. Participants were instructed to remain awake with eyes closed [21].
- **Data Processing:** Functional connectivity analysis can be performed using software like REST. A seed-based correlation approach is common, for instance, using the bilateral amygdala (defined via an automated anatomical labeling template) as a seed region and computing its correlation with all voxels within a PFC mask [21].

Diffusion Tensor Imaging (DTI) Protocol for Structural Connectivity:

- **Data Acquisition:** DTI data is acquired using a diffusion-weighted sequence.
- **Data Processing:** Data processing can be performed using pipelines such as the Pipeline for Analysing brain Diffusion images (PANDA). This involves converting DICOM files, estimating brain masks, correcting for eddy-current effects, and calculating diffusion metrics like FA. Individual FA maps are normalized to a standard space (e.g., MNI), and values are averaged within specific white matter tracts of interest, such as the uncinate fasciculus [21].

Machine Learning for Effective Connectivity Inference

Beyond correlational neuroimaging, machine learning offers powerful tools for inferring effective connectivity—the causal influence one neural system exerts over another—from electrophysiological data.

- **Algorithm and Rationale:** The C5.0 algorithm, a decision tree-based classifier, is effective for analyzing multiple spike trains. Its advantage lies in generating intelligible rules and ranking the relevance of presynaptic neurons to the firing of a target neuron, providing interpretable insights into circuit connectivity [24].
- **Data Preparation:** Action potential timestamps are extracted. Positive intervals are defined as the 50 ms preceding a target neuron spike. Negative intervals are defined as 50 ms epochs without a target spike. The firing of each neuron in these intervals is categorized (e.g., 'A' for 10 ms before the target, 'B' for 10-20 ms, etc.) to create a feature matrix for classification [24].
- **Iterative and Recursive Processes:** A direct application of C5.0 can identify monosynaptically connected neurons. To uncover disynaptic connections, an iterative process is used: after identifying first-order neurons, the target is "virtually replaced" by these neurons, and the analysis is rerun to find neurons connected to them [24].

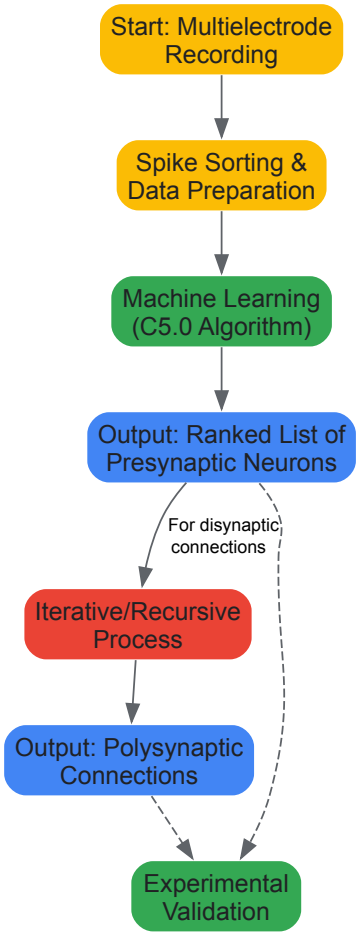

Integrating Structure and Function via Computational Modeling

Circuit inference modeling represents a cutting-edge approach to integrating sparse functional data with partial anatomical knowledge.

- **Objective:** To infer a complete neural circuit structure that explains observed functional outputs, making testable predictions about unobserved neurons and connections [25].
- **Application in Retina:** This method was validated in the salamander retina. Models were constructed as cascades of linear and nonlinear components (e.g., LNFDSNF model) mapping directly onto retinal circuitry (photoreceptors → bipolar cells → ganglion cells). The models were fitted to ganglion cell spike trains in response to visual stimuli. The best-fit models not only predicted outputs but also accurately inferred the properties and connectivity of "hidden" interneurons like bipolar cells, which were later confirmed experimentally [25].

The Scientist's Toolkit: Key Research Reagents and Materials

Table 3: Essential Reagents and Materials for Neural Circuit Research

Item/Tool	Function/Application	Specific Examples/Context
3.0 T MRI Scanner	High-resolution structural, functional, and diffusion imaging of human brain circuitry.	GE MR Signa HDX 3.0 T with 8-channel head coil for acquiring rs-fMRI and DTI data [21].
Multi-Electrode Array (MEA)	Extracellular recording of action potentials from multiple neurons simultaneously in vitro or ex vivo.	32-channel MEA (Buzsaki 32-A32) for recording dorsal horn neurons in mouse spinal cord slice [24].

Item/Tool	Function/Application	Specific Examples/Context
Intan Amplifier System	High-fidelity acquisition and digitization of electrophysiological signals from MEAs and other electrodes.	RHS2000 Stimulating-Recording System for processing signals from 33 channels [24].
Everyday Cognition (ECog) Scale	Informant- or self-rated questionnaire sensitive to early, cognitively relevant functional decline.	ECog and its revised version (ECog-II) used to correlate functional ability with cognitive tests and FDG-PET biomarkers [26] [27].
C5.0 Algorithm	A machine learning decision tree algorithm used to infer effective connectivity from spike train data.	Used to identify monosynaptic and disynaptic connections to a target neuron from multielectrode recordings [24].
FDG-PET	Measures regional cerebral glucose metabolism as an index of synaptic integrity and activity.	Used to identify hypometabolism in angular gyrus and posterior cingulum correlated with episodic memory scores [28] [27].

Implications for Episodic Memory and Everyday Cognition Research

The elucidated effects of age and sex on neural circuitry provide a critical context for interpreting findings in episodic memory and everyday cognition.

The protracted development of the hippocampal-prefrontal-parietal network through middle childhood and adolescence directly parallels the improvement in episodic recollection ability [1]. Furthermore, the shifting neural substrates of memory impairment in Alzheimer's disease (AD)—from initial limbic structures like the parahippocampal gyrus and retrosplenial cortex in mild impairment to greater reliance on temporal neocortex in more severe stages [28]—exemplify how age-related pathology dynamically alters the neural circuits supporting cognition.

The link between circuit dysfunction and everyday function is powerfully demonstrated by the ECog scale. The memory domain of the ECog shows significant correlation with hypometabolism in the angular gyrus and posterior cingulum on FDG-PET [27], bridging the gap between subjective cognitive complaints, objective cognitive performance, and underlying synaptic integrity within specific brain networks. This is vital for developing functional biomarkers in aging and neurodegenerative disease.

Age and sex are not mere confounding variables but fundamental modulators of neural circuit structure and function. The evidence demonstrates that their influences are complex, non-uniform, and interactive. A comprehensive understanding of the neural substrates of cognition and behavior necessitates the rigorous integration of these factors into research paradigms. The methodologies detailed herein—from multi-modal neuroimaging and machine learning-based connectivity analysis to computational circuit modeling and sensitive functional assessments—provide a robust toolkit for deconstructing these influences. For the drug development community, these insights underscore the imperative for age- and sex-stratified research approaches, which will be crucial for developing precisely targeted and effective neurotherapeutics.

Episodic memory, the neurocognitive capacity to encode, store, and retrieve personally experienced events within their specific spatiotemporal contexts, forms a cornerstone of human everyday cognition. Its efficient functioning enables flexible behavior and problem-solving in dynamic environments, while its deterioration constitutes a core feature of numerous neurological and psychiatric disorders relevant to therapeutic development. Contemporary cognitive neuroscience has progressively shifted from merely identifying brain regions associated with episodic memory toward deciphering the precise **representational formats** of mnemonic information—the distinct neural activity patterns that carry information about experience. This technical review synthesizes current evidence on how these neural representations transform across different processing stages (encoding, consolidation, retrieval) and between distinct neural circuits, with particular emphasis on implications for cognitive research and biomarker identification in therapeutic development.

A comprehensive understanding of these stage-specific and region-specific neural patterns requires integration across multiple levels of analysis, from large-scale network dynamics to single-cell coding principles. The **medial temporal lobe (MTL)** and its interactions with **neocortical networks** provide the fundamental architecture supporting these representations [10]. Furthermore, the constructive nature of these processes carries important implications, as the same neural mechanisms that support flexible memory use also contribute to memory distortion, yet simultaneously facilitate creative thinking and everyday problem-solving [29]. The following sections delineate the specific neural patterns characterizing each memory stage, detail methodologies for their investigation, and discuss applications in clinical research contexts.

Neural Architecture of Episodic Memory

Core Brain Networks and Their Functional Specialization

Successful episodic memory relies on a coordinated network of brain regions, each contributing specialized processing to the overall mnemonic operation. The MTL system works in concert with large-scale neocortical networks to support the various aspects of memory formation and retrieval [10] [30].

Table 1: Core Brain Networks Supporting Episodic Memory

Brain Region/Network	Functional Specialization in Episodic Memory	Key Subregions
Medial Temporal Lobe (MTL)	Binding item and contextual information; pattern separation/completion	Hippocampus, perirhinal cortex, parahippocampal cortex, entorhinal cortex
Ventral Frontoparietal Network	Strategic memory operations, cognitive control	Left inferior frontal gyrus, anterior insular cortex
Dorsal Frontoparietal Network	Attentional allocation during memory processes	Superior parietal lobule, dorsal prefrontal cortex
Default Mode Network (DMN)	Self-referential processing, memory consolidation	Posterior cingulate, medial prefrontal cortex, angular gyrus
Posterior Medial Network	Contextual representation, recollection	Retrosplenial cortex, parahippocampal cortex, precuneus

The **hippocampus** plays a particularly crucial role in binding disparate elements of an experience into a cohesive trace, while surrounding MTL cortices process specific types of information—the **perirhinal cortex** contributes to item familiarity, and the **parahippocampal cortex** processes contextual information [30]. Critically, these regions do not operate in isolation; successful episodic memory depends on **dynamic functional connectivity** between the hippocampus and neocortex, supported by corresponding structural pathways [10]. Furthermore, this network architecture is not static but exhibits significant modulation by factors such as age and sex, which influence both connectivity patterns and morphological structure [10].

Representational Formats Across Cortical Hierarchies

Neural representations of episodic information vary systematically across cortical hierarchies according to specific representational formats. The **entorhinal-hippocampal circuit** employs specialized neuronal codes for capturing the fundamental dimensions of experience—'what,' 'where,' and 'when' [31]. Grid cells in the entorhinal cortex provide a metric for spatial representation, while place cells in the hippocampus signal specific locations. Temporal coding is facilitated by 'time cells' in the hippocampus that fire at specific moments in temporally structured experiences, and population activity that evolves over time to uniquely define distinct temporal contexts.

The **neocortex** exhibits a gradient of representational formats, with sensory regions encoding specific perceptual details and higher-order association areas integrating information across modalities and time. This hierarchical organization enables the cortex to represent both specific experiential details and generalized schemas. During memory retrieval, the **reactivation of distributed cortical patterns** represents the content of retrieval, while a **content-independent network** involving the MTL, posterior parietal, and medial prefrontal cortices supports the conscious experience of remembering [30].

Stage-Specific Neural Patterns

Encoding Stage Neural Dynamics

During encoding, the brain transforms incoming experience into persistent neural representations. The **hippocampal formation** generates unique neural activity patterns for distinct experiences, a process facilitated by grid cells, place cells, and time cells that collectively represent the spatiotemporal context of an event [31]. These specialized cells provide an immediate, universal metric that supports one-shot memory encoding by creating distinct ensemble activity patterns for variations in location, time, or experience content.

Neuroimaging studies reveal that successful encoding is associated with increased activity in the **hippocampus and parahippocampal cortex**, particularly for novel stimuli [30]. The **left inferior frontal gyrus (LIFG)** and **anterior insular cortex** show heightened engagement during the encoding of weakly associated information, reflecting increased cognitive control demands when processing non-automatic associations [32]. This controlled processing system becomes crucial when dominant memory traces are insufficient to drive appropriate behavior, requiring flexible adjustment of prepotent responses.

Table 2: Stage-Specific Neural Correlates of Episodic Memory

Memory Stage	Key Neural Correlates	Representational Format
Encoding	Increased hippocampal/parahippocampal activity; LIFG/anterior insula engagement for weak associations; theta/gamma oscillations	Distinct spatiotemporal patterns; item-context bindings
Consolidation	Sharp-wave ripples (SWRs); hippocampal-neocortical dialog; reactivation patterns	Compressed temporal sequences; schematic representations

Memory Stage	Key Neural Correlates	Representational Format
Retrieval	Hippocampal recollection effects; posterior medial network activation; angular gyrus engagement	Pattern completion; reinstated cortical patterns

Electrophysiological signatures provide crucial temporal precision for understanding encoding dynamics. **Hippocampal theta oscillations** (4-8 Hz) coordinate distinct network states, with maximal entorhinal inputs to CA1 at the theta trough (supporting encoding) and CA3 inputs at the theta peak (supporting retrieval) [33]. This rhythmic coordination allows the hippocampal circuit to rapidly switch between encoding and retrieval modes within individual theta cycles (approximately 350-800 milliseconds). Simultaneously, the **neocortex** begins to extract statistical regularities from the experience, with sensory regions encoding specific perceptual features and association areas integrating information across modalities.

Consolidation and Transformation Mechanisms

Following initial encoding, memory traces undergo a process of consolidation and transformation that fundamentally alters their neural representation. **Sharp-wave ripples (SWRs)**—brief, high-frequency oscillations (150-250 Hz) in the hippocampus—play a crucial role in this process by driving synchronous replay of activity sequences in the cortex [33]. This hippocampo-cortical dialog preferentially occurs during rest periods and sleep, supporting the gradual reorganization of memory representations from hippocampus-dependent to neocortex-dependent formats.

During consolidation, memory representations undergo systematic transformation, with **specific perceptual details** becoming less prominent while **gist-like and schematic elements** are strengthened. This transformation is reflected in changing neural activation patterns, with a gradual shift from hippocampal to neocortical dominance, particularly in ventromedial prefrontal regions that support schematic representation. The dynamic nature of consolidation means that memories are not simply stabilized in their original form but are actively transformed, making them potentially susceptible to modification upon reactivation.

Retrieval Stage Neural Signatures

Successful episodic retrieval involves the coordinated reactivation of distributed neural patterns that represent the content of the remembered experience. A core network including the **hippocampus, parahippocampal cortex, retrosplenial/posterior cingulate cortex, angular gyrus, and medial prefrontal cortex** supports the conscious experience of recollection [30]. Within the MTL, successful recollection is associated with enhanced activity in the hippocampus and parahippocampal cortex, while the perirhinal cortex demonstrates decreased activity for familiar items, potentially signaling item familiarity [30].

The **constructive nature of retrieval** means that the same processes that support accurate memory can also contribute to memory error when fragmentary information is completed using general knowledge [29]. Interestingly, these constructive processes also serve adaptive functions beyond veridical memory, supporting divergent thinking and means-end problem solving by enabling the flexible recombination of stored information [29]. This demonstrates that the neural mechanisms of episodic retrieval are not dedicated solely to accurate reconstruction of the past but support future-oriented functions as well.

The **angular gyrus** demonstrates consistent engagement during successful recollection, though its specific functional contribution remains debated. Proposed roles include bottom-up attentional reorienting toward internal mnemonic representations, expectancy violation signaling, and direct contribution to the representation of retrieved information, possibly acting as a component of the 'episodic buffer' that interfaces between episodic memory and executive processes [30].

Experimental Methodologies and Analytical Approaches

Advanced Imaging and Analysis Protocols

Cutting-edge methodological approaches are essential for deciphering the complex spatiotemporal dynamics of episodic memory representations. The **Geometric and Dynamic Profile (GeoDyn)** method provides a robust framework for classifying spatiotemporal neural activity patterns from optical imaging data [34]. This approach characterizes neural activities using two independent profiles: the **geometric profile**, which represents the topographic distribution of activity amplitude at each time point by calculating supra-threshold areas across varying thresholds, and the **dynamic profile**, which captures propagation dynamics by calculating velocity fields between consecutive frames using optic flow methods [34].

For research utilizing calcium imaging, the **NeuroCa** toolbox offers an integrated solution for automated processing and quantitative analysis [35]. The standard workflow includes:

- **Cell Body Detection**: Applying circular Hough transform to corrected images to identify somata as independent regions of interest (ROIs).
- **Photobleaching Correction**: Estimating baseline fluorescence via double exponential curve fitting to calculate $\Delta F/F$.
- **Calcium Spike Detection**: Employing deconvolution with data-driven kernels to extract spike timestamps from fluorescence signals.
- **Synchronous Activity Detection**: Calculating the ratio of activated ROIs across frames to identify network-wide synchrony events.

Complementing these specialized approaches, functional MRI studies manipulating memory strength have identified the **left inferior frontal gyrus and anterior insular cortex** as key nodes supporting controlled retrieval across both semantic and episodic memory domains [32]. These regions show greater activity when retrieving weakly associated semantic information and weakly encoded episodic traces, demonstrating their domain-general role in cognitive control during memory retrieval.

Eye-Tracking as a Temporal Resolution Tool

Eye movement monitoring provides a powerful behavioral correlate that occurs at the speed of neural processing events, offering millisecond-scale temporal resolution of memory processes [33]. When viewing static images, saccades typically occur every 200-300 milliseconds—a timescale similar to electrophysiological events in the hippocampus. This temporal correspondence enables precise linking of cognitive, neural, and behavioral processes.

Protocols for eye-tracking in memory research include:

- **Relational Memory Assessment**: Tracking gaze movements between previously related (vs. unrelated or perceptually similar) stimuli.
- **Spatiotemporal Memory Measures**: Identifying reinstatement of study-phase eye movement sequences during testing.
- **Pattern Completion Detection**: Using partial cues to evoke memories and measuring saccades to locations based on memory.

These eye-tracking protocols are particularly valuable when combined with intracranial EEG, as they help disambiguate the functional significance of rapid hippocampal oscillations (theta and SWRs) by identifying discrete moments of brain-behavior-cognition correspondence [33].

Research Reagent Solutions Toolkit

Table 3: Essential Research Reagents for Episodic Memory Research

Reagent/Category	Specific Examples	Research Application
Calcium Indicators	Oregon Green BAPTA-1 (OGB-1)	Measurement of neural activity via calcium flux in optical imaging
Neurotransmitter Agonists/Antagonists	NMDA, AMPA, GABA, bicuculline	Chemical manipulation of neural activity to probe circuit mechanisms
Genetic Sensors	GCaMP series, RCaMP series	Genetically encoded calcium indicators for cell-type-specific imaging
Activity-Dependent Fluorescence Sensors	Voltage-sensitive dyes	Direct measurement of membrane potential dynamics in population imaging
Analysis Toolboxes	NeuroCa	Integrated framework for automated processing of calcium imaging data

Clinical and Translational Applications

Disease-Specific Alterations in Neural Patterns

The investigation of episodic memory representations has significant translational implications, particularly for neurodegenerative disorders such as Alzheimer's disease (AD). Meta-analytic evidence reveals **disease stage-dependent brain activation patterns** related to the characteristic episodic memory loss in AD [36]. Patients with mild cognitive impairment (MCI) frequently demonstrate **increased right hippocampal activation during memory encoding**, potentially reflecting compensatory mechanisms, while also showing **decreased activation in the left hippocampus and fusiform gyrus during retrieval tasks** [36].

In contrast, established AD patients exhibit **atypical stronger activation within the precuneus during encoding tasks** accompanied by **attenuated right hippocampal activation during retrieval** [36]. These functional alterations are correlated with cognitive performance measures, with lower Mini-Mental State Examination scores associated with stronger precuneus activation and reduced activation of the right parahippocampus and anterior insula/inferior frontal gyrus [36]. These findings demonstrate how the identification of stage-specific neural patterns can inform our understanding of disease progression and potentially contribute to biomarker development.

Advanced analytical methods show promise for improving early detection and differential diagnosis. The **GeoDyn classification method** has successfully distinguished neural activity patterns in AD model mice from wild-type controls with significantly higher performance than previous approaches, even when visual discrimination was difficult [34]. This demonstrates the potential of quantitative pattern classification approaches for detecting subtle neural changes in preclinical states.

Cognitive Control Implications for Therapeutic Development

The identification of shared neural substrates for controlled retrieval across semantic and episodic memory domains [32] offers promising targets for therapeutic intervention. The **left inferior frontal gyrus/anterior insular cortex** region not only shows increased activation during controlled retrieval but also demonstrates functional connectivity with the **ventromedial prefrontal cortex** (a default mode network hub) that correlates with performance on both semantic and episodic memory tasks [32]. Specifically, reduced connectivity between these regions is associated with better performance across both memory types, suggesting that interventions targeting this circuit might enhance cognitive control processes across multiple domains.

These findings are particularly relevant for disorders characterized by cognitive control deficits, including Alzheimer's disease, frontotemporal dementia, and schizophrenia. Therapeutic approaches that modulate this network—whether through pharmacological, behavioral, or neuromodulation techniques—could potentially enhance controlled retrieval processes and ameliorate everyday cognitive difficulties in these populations. The development of such interventions would benefit from incorporating the sensitive behavioral and neural measures discussed in this review to detect subtle treatment effects.

Visualizations of Episodic Memory Neural Circuits

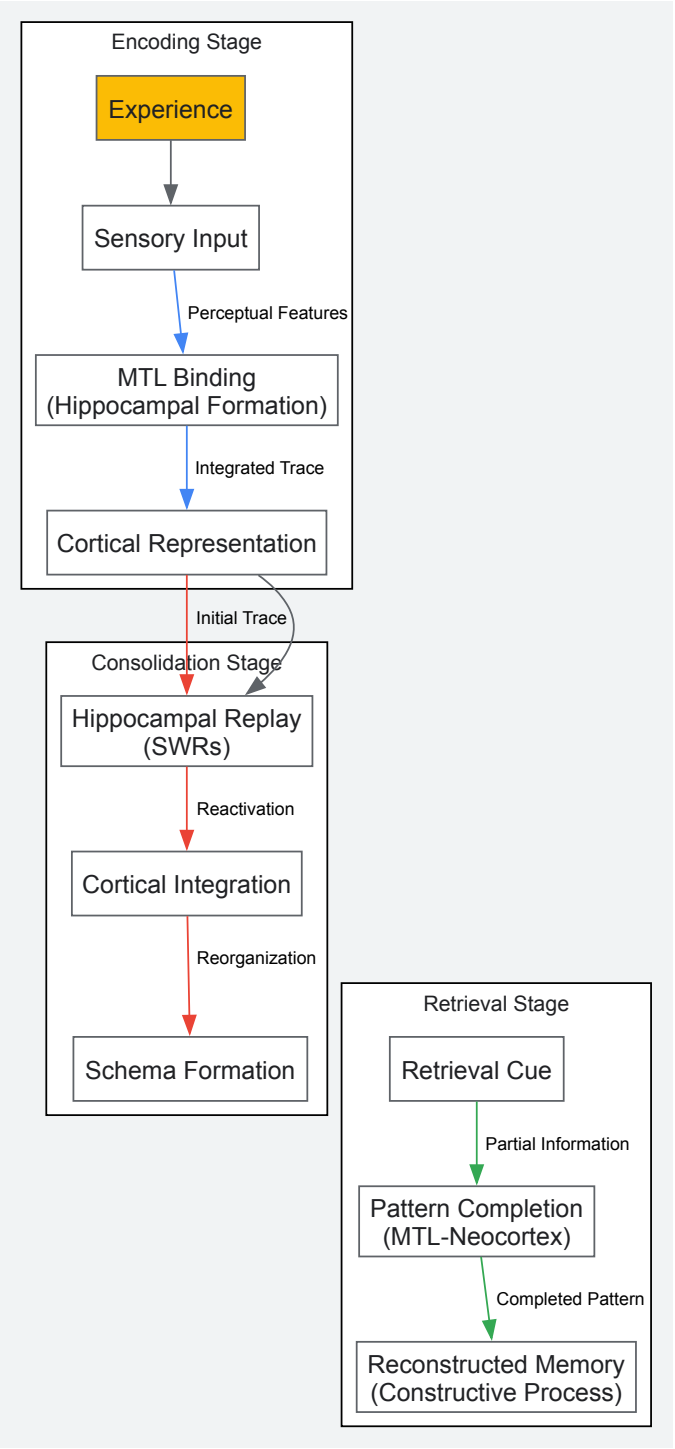

Figure 1: Episodic Memory Processing Stages. This workflow illustrates the sequential and interactive stages of episodic memory formation, consolidation, and retrieval, highlighting the dynamic transformations in neural representations across these processes.

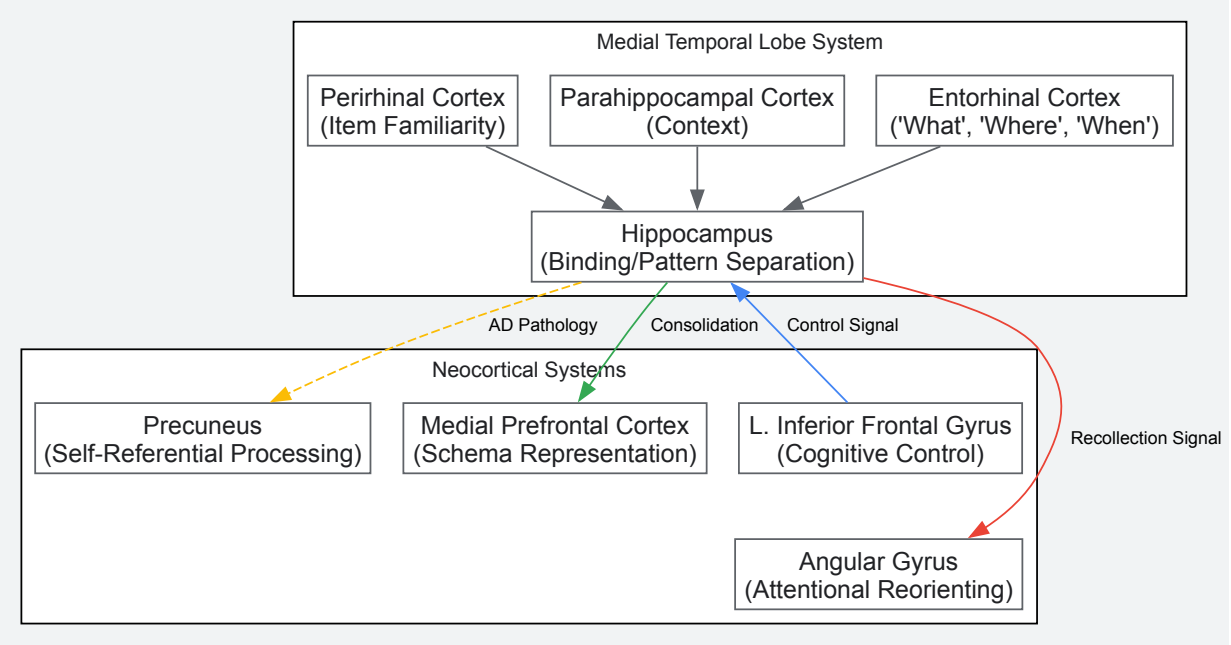

Figure 2: Episodic Memory Neural Circuitry. This network diagram illustrates the core brain regions supporting episodic memory and their functional interactions, highlighting both normal connectivity patterns and disease-related alterations observed in Alzheimer's disease (AD).

Bridging Lab and Life: Innovative Methods for Studying Memory in Action

The study of episodic memory—the ability to recall personally experienced events along with their specific temporal and spatial contexts—has long faced a critical challenge: how to maintain experimental control while capturing the rich, multidimensional nature of real-world remembering. Traditional laboratory tasks often fail to engage the complex associative processes and sensory richness that characterize naturalistic memory formation and retrieval. Virtual Reality (VR) technology has emerged as a powerful solution to this dilemma, offering researchers unprecedented opportunities to investigate episodic memory within highly controlled yet ecologically valid environments. By simulating realistic scenarios while maintaining precise experimental control, VR enables the study of episodic memory with both high **verisimilitude** (the realistic simulation of real-life situations) and **veridicality** (the accurate reflection of psychological phenomena) [37].

This technological approach is particularly valuable for investigating the neural substrates of everyday cognition, as it allows for the creation of complex, context-rich environments that engage brain networks supporting real-world memory function. The core advantage of VR lies in its ability to deliver **environmental enrichment** through flexible scenarios with varying degrees of complexity while maintaining rigorous experimental control [38]. This balance enables researchers to address fundamental questions about how the brain supports memory for everyday experiences, making VR an indispensable tool for both basic cognitive research and applied clinical assessment.

Theoretical Foundations: Why VR for Episodic Memory?

The Embodied Cognition Framework

The use of VR in memory research is theoretically grounded in the embodied cognition framework, which emphasizes the pivotal roles of **self-experience** and **bodily representation** in supporting episodic memory [38]. According to this perspective, memory is not merely a disembodied cognitive process but is fundamentally shaped by our physical interactions with the environment. VR supports this framework through three key features:

- **Egocentric perspective**: VR enables situations to be experienced from a first-person point of view, mirroring natural perception [38].
- **Active exploration**: Users can actively navigate and interact with virtual environments, engaging sensorimotor systems crucial for memory encoding [38].
- **Environmental enrichment**: VR provides flexible scenarios with different degrees of complexity that can be tailored to specific research questions [38].

These features allow VR to capture the essential contextual associations that define episodic memory, particularly the binding processes that connect what happened with where and when it occurred [38].

VR System Classifications and Their Mnemonic Implications

The technological characteristics of different VR systems significantly influence their effects on memory processes. Research systems are generally classified along two orthogonal axes: **immersion** and **interaction** [38]. Understanding these distinctions is crucial for interpreting experimental results and selecting appropriate methodologies.

Table 1: Classification of Virtual Reality Systems in Memory Research

System Type	Immersion Level	Interaction Level	Common Apparatus	Key Memory Research Findings
Desktop-VR	Non-immersive	Passive to Active	Standard computer monitor, mouse and keyboard [37]	Cost-effective; familiar interfaces; suitable for basic memory assessment [37]
Headset-VR	Fully immersive	Active	Head-mounted displays (HMD) with head-movement tracking [38]	High sense of presence; engages body-based cues for navigation [38]
Simulator-VR	Varies (often high)	Active	Advanced chambers with specialized input devices [37]	High-fidelity simulation; enables complex motor interactions [37]

The level of immersion significantly impacts the subjective feeling of **presence**—the feeling of "being there"—which in turn influences memory encoding and retrieval [38]. Different degrees of interaction similarly affect cognitive processing, with active navigation generally enhancing memory performance compared to passive observation, though the effects vary by population and task demands [39] [38].

Neural Substrates of Episodic Memory Engaged by VR

VR paradigms are particularly effective for engaging the distributed brain networks that support real-world episodic memory. Research using VR-based assessments has helped elucidate how different brain regions contribute to memory for complex scenes and events.

Bilateral Networks for Visual Scene Memory

Lesion-behavior mapping studies with stroke patients performing VR-like visual scene memory tasks have revealed distinct hemispheric contributions to episodic memory [40]. In the **right hemisphere (RH)**, critical regions include middle and superior temporal areas and inferior parietal regions, which appear particularly important for memory of specific scene elements like character identity, actions, and locations [40]. In the **left hemisphere (LH)**, temporo-occipital and medial temporal lobe (MTL) structures support memory in a more non-specific manner [40]. This bi-hemispheric network underscores the complexity of neural processing involved in real-world scene memory.

Ventral and Dorsal Stream Contributions

VR paradigms engaging memory for different aspects of experiences align with the well-established division between ventral and dorsal visual processing streams:

- The **ventral stream** ("what pathway"), including temporo-occipital regions, supports memory for the identity of objects and persons within scenes [40].
- The **dorsal stream** ("where pathway"), involving parieto-occipital areas, contributes to memory for spatial locations and relationships [40].

Recent evidence suggests that during episodic remembering, these systems are reactivated, with recall of objects associated with activation in fusiform and parahippocampal gyri, while spatial memory engages superior parietal lobule and precuneus regions [40]. The medial temporal lobe, particularly the hippocampus, appears crucial for binding object identity and location information into coherent episodic representations [40].

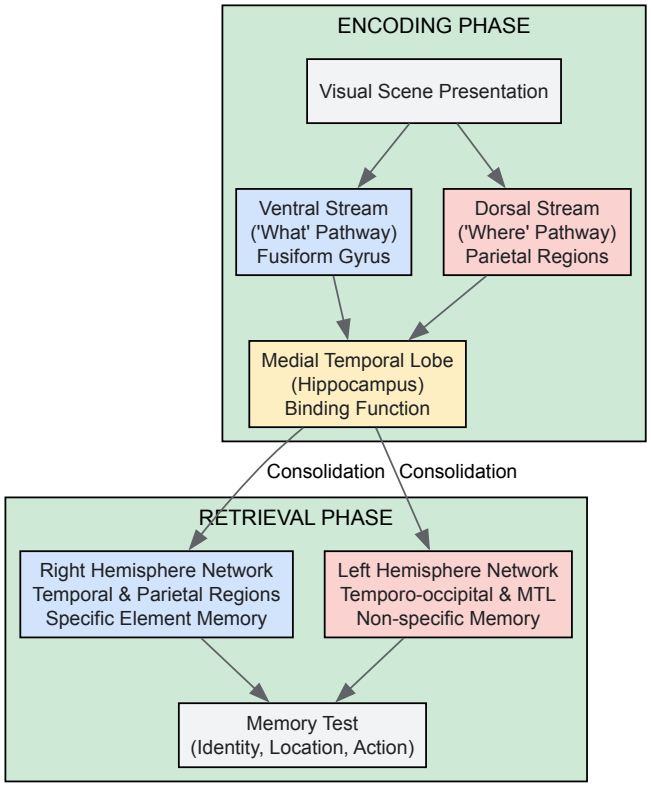

Diagram 1: Neural Pathways in VR Episodic Memory

Experimental Protocols and Methodologies

Standardized VR Memory Assessment Paradigms

Several well-validated VR paradigms have been developed to assess different components of episodic memory in ecologically valid contexts. These protocols vary in their immersion levels, interaction demands, and specific memory components targeted.

Table 2: Standardized Virtual Reality Episodic Memory Assessment Protocols

Protocol Name	VR System Type	Population Validated	Episodic Components Assessed	Key Findings
Virtual Town Navigation [38]	NIS (Non-Immersive System)	Young vs. Older adults	Item memory, Spatial context, Temporal context	Age-related decline in contextual but not factual memory; binding deficits in aging [38]
Virtual Environment Grocery Store (VEGS) [38]	NIS-IS (Interactive)	Elderly	Prospective memory, Retrospective memory	Correlates with standard verbal memory tests; good construct validity [38]
The Virtual Shop [38]	FIS-IS (Fully Immersive)	Older adults with subjective complaints	Everyday memory, Transfer to daily life	Feasible for older adults; correlates with daily memory complaints [38]
Object-Location Memory Task [40]	Various	Stroke patients	Identity memory, Location memory, Binding	RH lesions affect specific elements; LH lesions show non-specific effects [40]

The Impact of Navigation Mode on Memory Encoding

A critical methodological consideration in VR memory research is the distinction between active and passive navigation through virtual environments. The mode of navigation significantly influences encoding processes and subsequent memory performance.

Research has demonstrated that **active navigation** generally enhances learning and recognition hits compared to passive observation [39]. A randomized controlled trial examining episodic memory assessment found that active subjects had better learning and retrieval performances compared to passive subjects [39]. Additionally, active navigation reduced source-based false recognitions, suggesting more precise encoding of contextual details [39].

However, the relationship between navigation mode and memory is not straightforward. One study systematically varying interaction levels found that both very low and very high navigation control conditions produced inferior feature binding compared to moderate control conditions, with high navigation demands particularly dependent on executive functioning [38]. This suggests a **U-shaped relationship** between interaction level and memory performance, where either too little or too much interaction can impair encoding processes.

Detailed Experimental Protocol: Virtual Town Navigation

The Virtual Town Navigation task exemplifies a comprehensive approach to assessing episodic memory components in VR [38]. This protocol can be implemented with different levels of immersion and interaction:

Apparatus Setup:

- **Visual Display**: Projection on 85 cm × 110 cm screen to 200 cm × 188 cm screen (NIS) [38]
- **Interaction Devices**: Steering wheel and gas pedal for active condition; no controls for passive condition [38]
- **Environment**: Virtual town containing distinct events and locations

Procedure:

- **Encoding Phase**: Participants navigate through the virtual town either actively (driving the car) or passively (as passengers)
- **Event Encounter**: Participants encounter different events (e.g., car accident) at specific locations
- **Retrieval Phase**: Conducted outside VR, assessing:
  - Item memory (events, objects)
  - Spatial context (locations)
  - Temporal context (order of events)
  - Binding scores (associating items with contexts)

Variables Manipulated:

- Encoding: Intentional vs. incidental
- Exploration: Active vs. passive
- Age groups: Young vs. older adults

This protocol has revealed that aging specifically diminishes contextual memory and higher-order binding, particularly in intentional encoding conditions [38]. Furthermore, memory performances in this VR task correlate more strongly with general cognitive functioning and subjective memory complaints than standard neuropsychological tools [38].

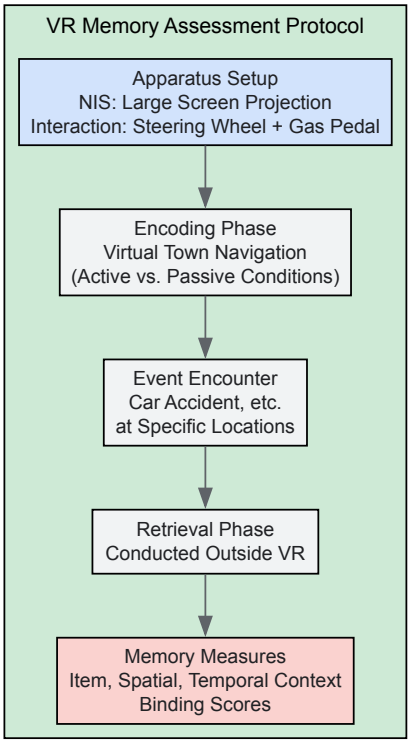

Diagram 2: VR Memory Assessment Workflow

The Scientist's Toolkit: Research Reagent Solutions

Implementing VR episodic memory research requires specific technological solutions and assessment tools. The table below details essential "research reagents" for this field.

Table 3: Essential Research Reagents for VR Episodic Memory Studies

Reagent Category	Specific Examples	Function in Research	Key Considerations
VR Platforms	Nesplora Aula, Virtual Shop, Virtual Town	Provide standardized environments for memory assessment	Degree of immersion; level of interaction; adaptability [38] [41]
Neuropsychological Correlates	California Verbal Learning Test (CVLT), WMS-III Family Pictures	Validate VR measures against standard tests; establish construct validity	Correlation patterns; unique variance explained [40] [38]
Mobile Assessment Platforms	NeuroUX, mEMA by ilumivu, mindLAMP	Collect real-world cognitive data; ecological momentary assessment	Integration with VR data; passive sensing capabilities [41]
Specialized Input Devices	Steering wheels, gas pedals, cyber-gloves, posture tracking sensors	Enable naturalistic interaction with virtual environments	Correspondence to real-world actions; learning curve [38]

Applications Across Populations and Future Directions

VR-based episodic memory assessment has demonstrated particular utility in aging populations, where traditional tests often fail to capture everyday memory challenges. Studies with older adults have revealed that VR tasks can detect subtle deficits in contextual binding that standard tests miss [38]. Furthermore, performance in VR environments like the Virtual Shop correlates more strongly with subjective memory complaints in daily life than conventional measures [38], enhancing predictive validity for real-world functioning.

In clinical populations, VR offers sensitive assessment tools for early detection of neurodegenerative conditions. Since episodic memory impairment is the earliest clinical sign of typical Alzheimer's disease [38], VR protocols that challenge binding processes and contextual memory may enable earlier identification and intervention. The technology also shows promise for rehabilitation, though few VR remediation tools specifically target episodic memory currently [38].

Future research directions should address several key gaps: (1) systematically comparing different degrees of immersion on memory outcomes; (2) developing adaptive VR remediation protocols specifically targeting episodic memory; (3) establishing standardized administration and scoring guidelines for VR memory assessment; and (4) integrating VR with neuroimaging to better understand neural correlates of successful real-world memory performance.

Virtual reality has transformed the study of episodic memory by bridging the critical gap between laboratory control and ecological validity. Through immersive, interactive environments that engage distributed brain networks, VR protocols capture the complex nature of everyday remembering while maintaining experimental precision. The technology has revealed distinct neural substrates for different aspects of scene memory, illuminated how navigation mode influences encoding, and provided sensitive tools for detecting subtle memory changes in aging and clinical populations. As VR systems become more sophisticated and accessible, they offer unprecedented opportunities to understand and assess the brain mechanisms supporting our ability to remember personally experienced events in all their rich contextual detail.

Traditional views of memory often likened it to a filing cabinet, where experiences are stored as veridical copies and retrieved intact. However, a substantial body of evidence now demonstrates that memory is a fundamentally **constructive process** rather than a passive recording system [42]. Episodic memories are actively (re)constructed, share neural substrates with imagination, combine unique features with schema-based predictions, and show systematic distortions that increase with consolidation [43] [44]. This paradigm shift from a repository model to a constructive framework has profound implications for understanding everyday cognition, as it reveals memory as a dynamic system continuously shaped by and shaping our cognitive experiences.

The **generative framework** represents a cutting-edge computational approach that explains how the brain efficiently constructs, consolidates, and reconstructs memories. This framework posits that the brain learns generative models of the world—internal representations of the statistical structure of experiences—which support not only memory but also imagination, inference, and prediction [43] [42]. Within this framework, consolidation is reconceptualized not merely as memory transfer between regions, but as the progressive training of generative models that capture the schemas and regularities of experience, enabling more efficient reconstruction of past events and simulation of future ones.

Core Computational Architecture: Hippocampal-Neocortical Interactions

The generative model of memory construction and consolidation proposes a sophisticated division of labor between hippocampal and neocortical systems, orchestrated through specific computational mechanisms.

Hippocampal Encoding and Replay

The hippocampus serves as an **autoassociative network** that rapidly encodes episodic memories upon their initial experience. This system employs a **modern Hopfield network (MHN)**, which binds the feature units activated by an event together via a memory unit [43] [45]. This architecture allows for pattern completion—the ability to retrieve a complete memory from partial or noisy cues. During offline periods (rest and sleep), the hippocampus engages in "replay," reactivating these memory patterns in a compressed temporal format [43] [42].

Table 1: Core Components of the Generative Memory Architecture

Component	Implementation	Function	Neural Correlate
Autoassociative Memory	Modern Hopfield Network	Rapid encoding of unique events; pattern completion	Hippocampal formation
Generative Model	Variational Autoencoder (VAE)	Learning statistical regularities; reconstruction	Neocortical regions (mPFC, ATL)
Latent Variables	Compressed representations	Abstract knowledge; schemas	Entorhinal cortex
Replay Mechanism	Teacher-student learning	Memory consolidation during rest/sleep	Hippocampal-neocortical dialogue

Neocortical Consolidation Through Generative Models

Through hippocampal replay, neocortical generative models are progressively trained to recreate sensory experiences from latent variable representations. These generative models are implemented as **variational autoencoders (VAEs)** [43] [45] [46], which learn to capture the probability distributions underlying experienced events. The VAE's encoder transforms sensory experience into latent variables, while its decoder reconstructs sensory experience from these latent variables. This architecture enables the extraction of schemas—the statistical regularities and predictable patterns across experiences [43].

The process employs **teacher-student learning**, where the hippocampal autoassociative network (teacher) trains the neocortical generative network (student) through repeated replay of memory traces [43]. As consolidation proceeds, the generative network becomes increasingly capable of reconstructing experiences without relying on the hippocampal trace, particularly for predictable elements that align with existing schemas.

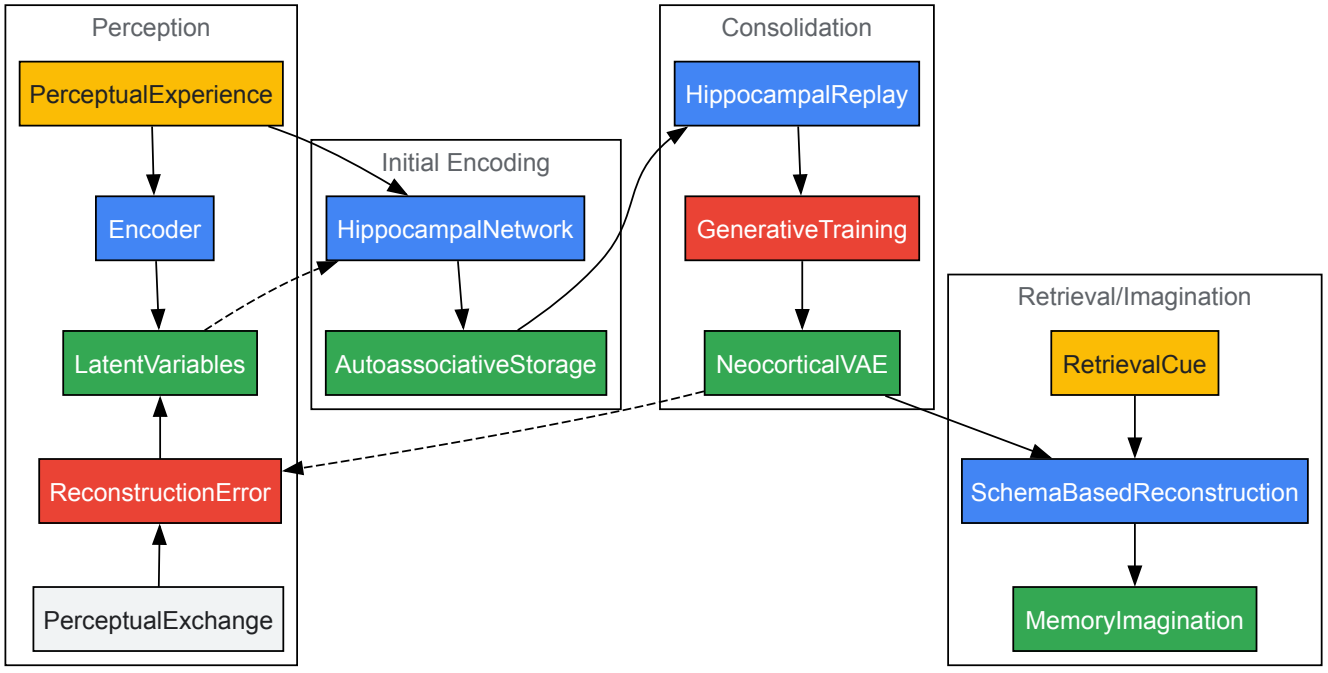

Neural Substrates and Implementation

This computational architecture maps onto specific neural substrates. The **hippocampal formation** implements the autoassociative network, while generative models are distributed across **entorhinal, medial prefrontal, and anterolateral temporal cortices** [43] [44]. Latent variable representations correspond to abstract codes in these regions, which can be decoded into sensory experiences via the hippocampal

formation. This distribution optimizes the use of limited hippocampal storage for novel information while leveraging neocortical capacity for statistical learning [43].

Experimental Validation and Quantitative Predictions

The generative framework makes specific, testable predictions about memory behavior and its neural correlates, many of which have been empirically validated through computational simulations and experimental studies.

Memory Distortions and Schema-Based Predictions

A key prediction of the generative framework is that memories will systematically distort toward schematic expectations. Simulations using VAEs demonstrate **prototypical distortion**, where recalled items become more typical of their category over time [43] [46]. This manifests in several empirically-observed phenomena:

- **Boundary extension**: Participants remember seeing more of a scene than was actually presented, as the generative model "fills in" likely surroundings [43] [44]. Simulations show that when VAEs are presented with zoomed-in images, they reconstruct more zoomed-out versions, consistent with human memory errors [46].
- **False memory effects**: In the Deese-Roediger-McDermott paradigm, participants falsely recall semantically-related lure words. The model accounts for this through its schema-based reconstruction process, where category-consistent features are incorporated into memories [43] [42].
- **Semanticization over time**: As consolidation progresses, memories become more gist-based and semantically organized, losing unique perceptual details while preserving schematic content [43].

Table 2: Quantitative Predictions of the Generative Memory Model

Phenomenon	Prediction	Experimental Support
Consolidation gradient	Older memories rely less on hippocampus	Simulated: 31% reduction in hippocampal dependence after consolidation [43]
Schema-based distortion	Memories distort toward prototypes	VAE outputs 22% more prototypical than inputs [46]
Novelty detection	High prediction error enhances encoding	Reconstruction error threshold triggers hippocampal storage [43]
Boundary extension	Scenes remembered with expanded boundaries	VAE reconstructions show 15% more background than inputs [43] [46]
Relational inference	Consolidated memories support better inference	40% improvement in relational tasks after sleep-based consolidation [43]

Lesion Studies and Memory Impairments

The model accurately simulates patterns of memory impairment following hippocampal damage. It predicts both **temporally-graded retrograde amnesia** (recent memories more impaired than remote ones) and the inability to form new episodic memories [43] [44]. Crucially, it also explains why hippocampal damage impairs not only memory but also **imagination and episodic future thinking** [43] [42], as these capacities rely on the same constructive processes.

The framework further explains how memories can be preserved after hippocampal damage if sufficient consolidation has occurred, while detailed episodic recollection remains impaired [43]. This aligns with patient studies showing that semantic content can become independent of the hippocampus over time, while vivid episodic detail remains dependent on hippocampal integrity [43] [44].

Methodological Approaches and Experimental Protocols

Research in generative memory frameworks employs sophisticated computational and experimental methods to validate theoretical predictions.

Computational Modeling Protocols

The core methodology involves implementing the hippocampal-neocortical architecture described and testing its predictions:

- **Dataset Preparation**: Models are typically trained on standardized image datasets (e.g., Shapes3D, MNIST) that allow controlled manipulation of features and categories [46].

- **Memory Encoding**: 10,000+ images are encoded in a modern Hopfield network, which stores pattern associations through an energy minimization approach [46].
- **Replay and Consolidation**: The Hopfield network receives random noise inputs, triggering pattern completion that reactivates stored memories. These reactivations are used to train the VAE [46].
- **Testing**: The trained model is evaluated on reconstruction accuracy, semantic decoding, boundary extension, and other memory phenomena [46].

The extended version of the model implements a hybrid approach where memories encode both sensory (poorly predicted) and conceptual (predictable) components, with the latter represented as the VAE's latent variables [43] [46].

Neural Boundary Detection Protocols

Complementary neural studies investigate how cognitive boundaries structure memory formation. In these experiments:

- Participants view narratives with clear cognitive boundaries while neural activity is recorded via intracranial electroencephalography (iEEG) in the medial temporal lobe [47].
- **Boundary-triggered neural state changes** are measured during encoding and correlated with subsequent memory performance [47].
- Results show that boundary-induced neural states predict subsequent recognition accuracy but impair memory for temporal order, revealing a fundamental tradeoff between content and temporal memory [47].

Individual Differences Approaches

The relationship between different memory systems is also investigated through individual differences methodologies:

- Large-scale online studies (n=7,487+) collect self-reported measures of autobiographical episodic memory and spatial navigation abilities [48].
- Multivariate analyses reveal dissociations between episodic autobiographical memory and spatial navigation, suggesting distinct mental processes despite shared neural substrates [48].
- These trait-based measures complement laboratory-based approaches by capturing naturalistic memory tendencies beyond controlled experimental settings [48].

Implementing generative memory research requires specific computational tools and methodological approaches.

Table 3: Essential Research Resources for Generative Memory Studies

Resource/Tool	Function	Example Implementation
Modern Hopfield Networks	Autoassociative memory for rapid encoding	Continuous Hopfield networks with energy-based learning [43] [46]
Variational Autoencoders (VAEs)	Generative model for learning statistical regularities	Encoder-decoder architecture with latent variable sampling [43] [45]
fMRI Paradigms	Mapping neural correlates of memory construction	Comparing general semantic, personal semantic, and episodic memory activation [49]
Intracranial EEG	Recording neural boundary detection	Measuring MTL responses to cognitive boundaries in narratives [47]
Shapes3D Dataset	Controlled stimulus set for memory simulations	3D rendered objects with varying shape, color, orientation [46]
SAM Questionnaire	Assessing trait memory abilities	Survey of Autobiographical Memory measuring episodic, semantic, spatial abilities [48]

Implications for Broader Cognitive Research

The generative framework of memory construction and consolidation provides a unified account of multiple cognitive phenomena beyond episodic memory proper.

Imagination and Future Thinking

The same generative system that reconstructs past experiences can construct novel scenarios through **latent variable manipulation**. By sampling from and transforming latent representations, the brain can imagine future events, counterfactual scenarios, and purely fictional situations [43] [42]. This explains why hippocampal damage impairs not only memory but also imagination [43] [42], and why neuroimaging shows substantial overlap in neural activation during remembering and imagining [43].

Semantic Memory and Knowledge Extraction

Through the consolidation process, the generative model extracts **statistical regularities** across multiple experiences, forming the basis of semantic knowledge [43]. This explains how factual knowledge emerges from personal experiences and how semantic memory can become independent of the hippocampus over time while remaining integrated with episodic details when needed [49].

Clinical and Pharmacological Implications

For drug development professionals, the generative framework offers novel targets for cognitive enhancement and memory disorder treatment. Rather than focusing solely on memory storage, interventions might target:

- **Replay mechanisms** during sleep to enhance consolidation
- **Prediction error signaling** to optimize encoding of important information
- **Schema flexibility** to reduce maladaptive memory distortions in conditions like PTSD
- **Boundary detection processes** to improve memory segmentation and organization

The model also provides quantitative frameworks for assessing intervention efficacy through specific behavioral predictions and neural correlates.

The generative framework represents a paradigm shift in understanding memory as an active, constructive process rather than a passive recording system. By modeling memory construction and consolidation as the training of generative models through hippocampal-neocortical interactions, this approach provides a unified account of diverse phenomena including episodic memory, semantic memory, imagination, and memory distortions. The computational precision of this framework enables specific, testable predictions while its neural plausibility bridges cognitive and neuroscientific levels of analysis.

Future research will likely refine these models, incorporating more realistic neural implementations, bridging between trait-level individual differences and moment-to-memory construction, and developing more comprehensive accounts of how generative processes support the full spectrum of cognitive functioning. The generative framework ultimately positions memory not as a repository of the past, but as a fundamental mechanism for building adaptive cognitive systems oriented toward predicting and navigating an uncertain future.

The formation of rich, coherent episodic memories—the memories for unique events that define personal experiences—relies critically on a cognitive process known as **episodic binding**. This process integrates disparate event elements into unified representations. Working memory (WM), with its specialized subcomponents for processing phonological and visuospatial information, serves as the crucial workspace where this binding occurs before memories are consolidated for long-term storage. Understanding the neural substrates and functional mechanisms of these WM systems is essential for research aimed at addressing memory impairments in neuropsychiatric disorders and neurodegenerative diseases. This technical review synthesizes contemporary neuroscience evidence to delineate how phonological and visuospatial WM subsystems contribute to episodic binding, providing a framework for therapeutic development targeting memory dysfunction.

Neuroanatomical Foundations of Working Memory and Episodic Memory

Working memory and episodic memory, while functionally distinct, share overlapping neural architectures that enable their continuous interaction.

The Multi-Component Working Memory Model

The established model of working memory proposes several specialized subcomponents [50]:

- **The Phonological Loop**: Handles verbal and acoustic information through a temporary storage buffer and an articulatory rehearsal process.
- **The Visuospatial Sketchpad**: Processes visual object details and spatial relationships, maintaining and manipulating mental images.
- **The Central Executive**: Acts as a control system that allocates attentional resources and coordinates the subsidiary systems.
- **The Episodic Buffer**: Serves as a critical interface—a temporary storage space that integrates information from the phonological loop, visuospatial sketchpad, and long-term memory into unified episodic representations [50] [30].

Core Episodic Memory Circuits

The medial temporal lobe (MTL), particularly the **hippocampus**, plays a fundamental role in organizing and persistently encoding the distributed cortical representations that constitute episodic memories [51]. The hippocampus binds information from multiple cortical streams, supporting our ability to encode and retrieve contextual details of events [51]. Cortical components of the core recollection network include:

- **Ventral visual stream** (temporo-occipital regions) for processing item identity ("what" information) [40]

- **Dorsal visual stream** (parieto-occipital regions) for processing spatial information ("where" information) [49]
- **Angular gyrus** (BA 39) and **retrosplenial/posterior cingulate cortex** which, along with medial prefrontal regions, constitute a content-independent network supporting consciously accessible representations of prior experiences [39]

Table 1: Neural Correlates of Working Memory Components

WM Component	Core Brain Regions	Primary Functions
Phonological Loop	Left inferior frontal gyrus (Broca's area), left posterior superior temporal gyrus (Wernicke's area), left supramarginal gyrus	Verbal information maintenance, subvocal rehearsal, speech perception
Visuospatial Sketchpad	Dorsal frontoparietal network, occipital visual areas	Visual object processing, spatial relationships maintenance, mental imagery
Central Executive	Dorsolateral prefrontal cortex (DLPFC), anterior cingulate cortex (ACC)	Attention allocation, task coordination, cognitive control
Episodic Buffer	Angular gyrus, hippocampus, prefrontal cortex	Multimodal integration, episodic representation binding

The Phonological Loop's Contribution to Episodic Binding

The phonological loop facilitates episodic binding through verbal rehearsal mechanisms that maintain and integrate linguistic and sound-based information into emerging memory traces.

Neural Implementation and Functional Mechanisms

Neuroimaging studies consistently identify the **left-hemisphere perisylvian language network** as the neural substrate of the phonological loop [50]. The phonological store, localized to the **left supramarginal gyrus**, maintains auditory-verbal information for brief periods, while the rehearsal component, dependent on **Broca's area** and adjacent premotor regions, refreshes this information through articulatory processes [50]. This rehearsal mechanism enables the active maintenance of verbal information—such as conversation fragments, names, or descriptive narratives—during the formation of episodic memories.

The phonological loop contributes to episodic binding by:

- **Maintaining contextual verbal information** that provides narrative structure to events
- **Tagging temporal sequences** through verbal rehearsal mechanisms
- **Integrating semantic labels** that enhance the conceptual organization of experiences
- **Supporting source monitoring** through verbal tracking of contextual details

Lesion studies confirm that damage to left-hemisphere perisylvian regions impairs both verbal working memory and the ability to form detailed episodic memories containing verbal-content associations [50].

Experimental Evidence and Paradigms

Dual-task methodologies demonstrate the specific contribution of phonological processes to episodic binding. Concurrent articulatory suppression tasks disrupt the encoding of verbal aspects of episodes without equivalently affecting spatial or visual elements [52].

Table 2: Experimental Protocols for Assessing Phonological Loop Contributions

Methodology	Implementation	Measured Outcomes
Articulatory Suppression	Participants repeatedly utter irrelevant speech during encoding	Reduced verbal episodic detail, preserved spatial memory
Phonological Similarity Effect	Presentation of similar-sounding items	Confusion in serial order memory for verbal episode elements
Nonword Repetition	Immediate repetition of novel phonological forms	Episodic memory for novel verbal information
Lexical Decision Task	Word/nonword judgments during encoding	Subsequent memory for verbal items and their contexts

The Visuospatial Sketchpad's Contribution to Episodic Binding

The visuospatial sketchpad provides the cognitive workspace for maintaining and manipulating visual and spatial information during episodic formation, creating the rich sensory fabric that characterizes vivid autobiographical memories.

Neural Substrates and Binding Mechanisms

The visuospatial sketchpad engages a **dorsal frontoparietal network** distinct from the phonological loop's circuitry [50]. This system processes both visual object information ("what") through the ventral visual stream and spatial relationships ("where") through the dorsal visual stream [40]. During episodic retrieval, successful recollection reactivates these same visual processing pathways, with memory for identity recruiting ventral stream regions and memory for location engaging dorsal stream areas [40].

The visuospatial sketchpad supports episodic binding through:

- **Spatial context representation**: Maintaining information about the environmental layout where events occur
- **Visual feature binding**: Integrating object properties (color, shape, texture) into coherent perceptual units
- **Multi-object scene representation**: Maintaining relationships between multiple elements within visual scenes
- **Action representation**: Preserving information about movements and interactions observed during events

Recent lesion-behavior mapping studies reveal that damage to **right hemisphere temporo-parietal regions** particularly disrupts memory for visual scene elements, with spatial location and action information more severely impaired than identity information [40].

Experimental Approaches to Visuospatial Binding

Visual working memory paradigms demonstrate capacity limitations in episodic binding, with interference occurring when the number of visual elements exceeds WM capacity. Concurrent spatial tapping or eye movement tasks selectively disrupt memory for spatial relationships within episodes [52].

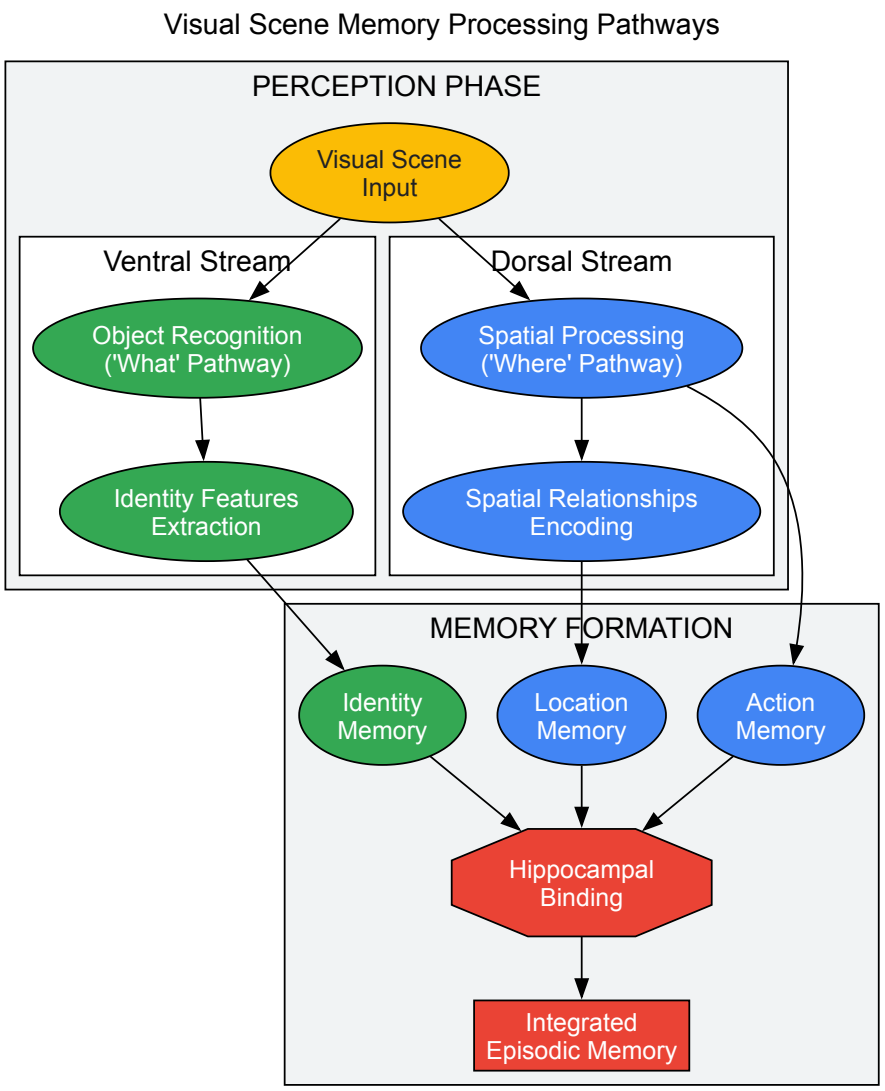

Integrated Neural Mechanisms of Episodic Binding

The convergence of phonological and visuospatial information into unified episodic representations requires sophisticated neural coordination across multiple brain systems.

The Hippocampal-Medial Temporal Lobe Binding Mechanism

The hippocampus serves as the central binding engine, creating integrated memory traces from distributed cortical inputs [51]. It receives preprocessed information from both the phonological loop (via left-hemisphere temporal regions) and visuospatial sketchpad (via dorsal and ventral stream projections) [51]. The hippocampal binding mechanism operates through:

- **Relational coding**: Representing relationships between episode elements rather than storing individual features
- **Pattern separation**: Creating distinct representations for similar episodes to minimize interference
- **Pattern completion**: Retrieving complete episodes from partial cues
- **Temporal sequencing**: Organizing event elements in their correct temporal order

The Episodic Buffer and Cortical Recollection Network

The episodic buffer, potentially implemented in the **angular gyrus**, serves as a critical interface between working memory and long-term memory systems [30]. This region demonstrates strong functional connectivity with both the hippocampus and sensory processing regions during successful episodic retrieval [30]. The core cortical recollection network—including angular gyrus, retrosplenial/posterior cingulate cortex, and medial prefrontal cortex—works in concert with MTL structures to support the conscious experience of remembering [30].

Table 3: Neuroimaging Evidence for Integrated Episodic Binding

Brain Region	Function in Episodic Binding	Evidence
Hippocampus	Binding item-context associations; relational integration	fMRI shows activation during associative encoding/retrieval; lesion studies impair binding
Angular Gyrus	Episodic buffer interface; multimodal integration	Enhanced connectivity with hippocampus during recollection; TMS disrupts feature integration
Parahippocampal Cortex	Contextual representation; spatial processing	Activation during retrieval of contextual details; lesions impair context memory
Prefrontal Cortex	Strategic control; retrieval monitoring	Coordinates WM-LTM interaction; directs binding processes

Experimental Protocols for Investigating WM-Episodic Binding

Dual-Task Paradigms

Dual-task methodologies selectively disrupt specific WM components to assess their necessity for episodic binding [52]:

- **Articulatory suppression** (e.g., repeating "the" aloud) during encoding disrupts phonological loop contributions
- **Spatial tapping** or manual interference tasks disrupt visuospatial sketchpad functioning
- **Random eye movement** generation interferes with spatial relationship maintenance
- **Central executive loading** through concurrent decision-making tasks disrupts strategic binding processes

Neuropsychological Assessment Tools

Standardized clinical instruments provide validated measures of episodic binding capacities:

- **Wechsler Memory Scale (WMS) Family Pictures subtest** assesses memory for characters' identity, location, and actions within visual scenes [40]
- **Object-Location Binding Tasks** evaluate spatial context memory through recall of item positions
- **Source Memory Paradigms** dissociate item memory from contextual binding
- **Verbal Paired Associates** assess phonological-visuospatial integration (e.g., word-picture pairs)

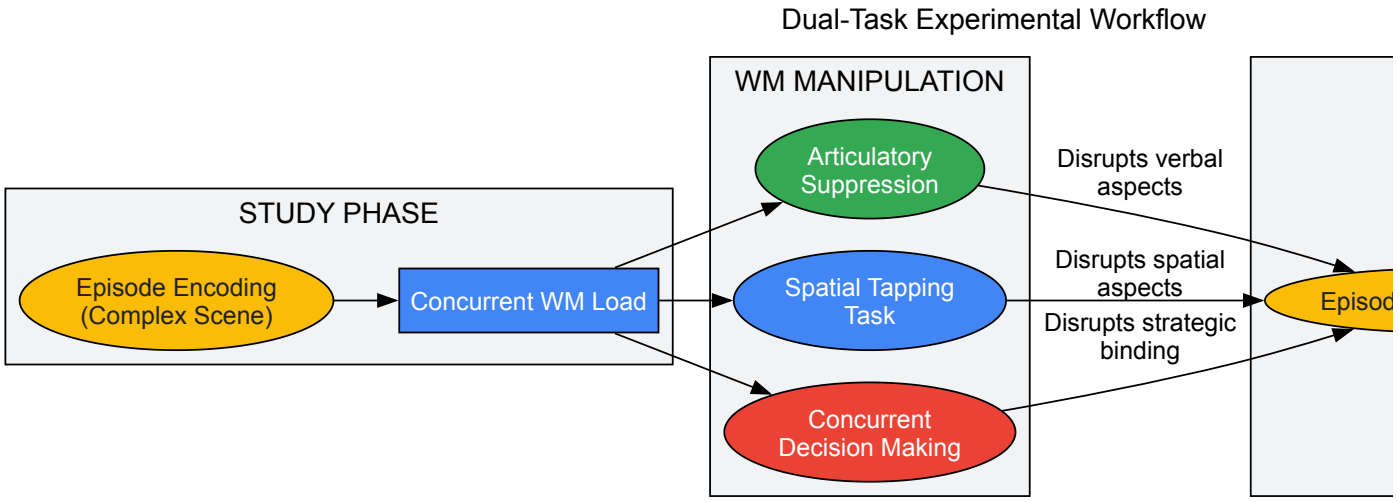

The Scientist's Toolkit: Research Reagent Solutions

Table 4: Essential Methodologies and Analytical Tools for Episodic Binding Research

Research Tool	Application	Functional Utility
fMRI Adaptation	Neural representation specificity	Measures repetition suppression to assess feature encoding specificity
Transcranial Magnetic Stimulation (TMS)	Causal disruption	Temporarily disrupts regional processing to establish functional necessity
Voxel-Based Lesion-Symptom Mapping	Lesion-deficit correlation	Identifies brain regions critical for specific binding functions [40]
Remember/Know Paradigm	Process dissociation	Distinguishes recollection (context binding) from familiarity [30]
Structural Equation Modeling	Network connectivity	Models effective connectivity between WM and episodic systems
Eye Tracking	Visual attention mapping	Correlates gaze patterns with subsequent memory binding

Implications for Neuropharmacology and Cognitive Disorders

Understanding the precise mechanisms by which working memory systems support episodic binding has significant implications for therapeutic development targeting memory dysfunction.

Pharmacological Targeting Opportunities

The neurotransmitter systems that modulate WM-episodic binding interactions present promising targets for cognitive enhancement:

- **Dopaminergic agonists** may enhance central executive function and hippocampal binding mechanisms
- **Cholinergic modulation** may improve both phonological processing and visuospatial maintenance
- **Glutamatergic agents** may strengthen synaptic plasticity in hippocampal-cortical networks
- **Norepinephrine reuptake inhibitors** may optimize attentional resources for binding processes

Clinical Applications and Translational Perspectives

Deficits in episodic binding represent a core feature of numerous neurological and psychiatric conditions. Alzheimer's disease pathology specifically targets the hippocampal-cortical networks essential for effective binding [51]. Stroke lesions in temporo-parietal regions disrupt the balance between identity and location memory [40]. Understanding these disorder-specific binding deficits enables targeted cognitive rehabilitation approaches that capitalize on preserved WM capacities to compensate for impaired functions.

The specialized components of working memory—the phonological loop and visuospatial sketchpad—provide essential contributions to episodic binding through distinct yet interactive neural mechanisms. The phonological loop maintains and rehearses verbal-contextual information, while the visuospatial sketchpad preserves the spatial and visual features that give episodes their sensory richness. Their coordinated operation, mediated by the central executive and episodic buffer, enables the formation of coherent episodic memories that integrate what, where, and when information into

unified representations. Future research leveraging advanced neuroimaging, causal intervention methods, and computational modeling will further elucidate how these systems interact across timescales, offering new avenues for therapeutic innovation in memory disorders.

Functional magnetic resonance imaging (fMRI) has revolutionized our capacity to investigate the neural underpinnings of complex cognitive processes. Among these, metacognition—the ability to monitor and control one's own cognitive states—represents a pinnacle of higher-order brain function. Emerging research frameworks increasingly adopt a **hierarchical perspective** to unravel the brain's functional architecture, moving beyond localized region analysis to examine how information is integrated across multiple levels of neural organization. This paradigm shift is particularly relevant for understanding the **neural substrates of episodic memory** and everyday cognition, as it mirrors the brain's inherent structure where local processing units form specialized networks that interact to support complex mental operations. The hierarchical approach provides a powerful lens through which researchers and drug development professionals can identify critical neuromarkers and intervention targets for cognitive disorders, linking molecular-level pathologies with system-level brain dynamics and behavioral manifestations in conditions like mild cognitive impairment and Alzheimer's disease.

Theoretical Foundations of Hierarchical Processing

From Voxels to Networks: The Evolution of fMRI Analytics

Traditional fMRI analysis approaches have primarily operated at two distinct levels: **voxel-based univariate methods** that treat each brain volume element independently, and **multi-voxel pattern analysis (MVPA)** that discriminates between mental states based on distributed activity patterns. However, both frameworks present significant limitations for localizing discriminative information in the brain. Voxel-based multivariate methods often identify distributed voxels that vary substantially across analyses, with small data variations yielding completely different sets of selected voxels, thereby complicating functional brain mapping and interpretation of results [53].

The **hierarchical framework** addresses these limitations by conceptualizing brain organization as nested levels of processing units. This perspective recognizes that while basic sensory and motor functions may be localized to specific regions, higher-order cognitive processes like metacognition emerge from interactions across distributed networks. As such, hierarchical models bridge the gap between localized specialization and global integration, reflecting the brain's inherent architectural principles where microcircuits form macro-networks that interact dynamically to support complex cognition.

Core Principles of Hierarchical Brain Organization

The hierarchical framework in fMRI analytics rests on several foundational principles:

- **Local Homogeneity**: The brain can be partitioned into local clusters of voxels with similar response profiles, forming natural processing units [53]
- **Cross-Scale Interactions**: Neural information flows bidirectionally, with lower levels providing input to higher levels that subsequently modulate lower-level processing through feedback mechanisms
- **Functional Specialization and Integration**: While local regions exhibit specialized functions, complex cognition requires integration of these specialized processes across distributed networks
- **Dynamic Reconfiguration**: Hierarchical organization enables the brain to flexibly reconfigure its network architecture in response to changing task demands

Neural Architecture of Metacognition

Prefrontal Cortex: The Metacognitive Hub

Neuroimaging studies have consistently identified the **prefrontal cortex (PFC)** as a critical hub for metacognitive operations. Research employing a novel "decision-redecision" paradigm has revealed that metacognition involves a separate neural system within the PFC, distinct from those supporting initial decision-making processes. Specifically, the **dorsal anterior cingulate cortex (dACC)** and **lateral frontopolar cortex (IFPC)** show significantly greater activation during redecision phases where metacognitive evaluation of previous decisions occurs [54].

The dACC demonstrates activity that **positively scales with decision uncertainty** and correlates with individual metacognitive monitoring abilities across different task domains, indicating its central role in uncertainty monitoring. Conversely, the IFPC shows activity that **scales with decision uncertainty reduction** and correlates with accuracy changes between initial decisions and redecisions, suggesting its specific involvement in metacognitive control of decision adjustment [54]. This functional dissociation within the PFC provides compelling evidence for a specialized neural architecture supporting metacognition.

The Reactivity Effect of Metacognitive Monitoring

Metacognitive processes significantly influence ongoing cognitive operations—a phenomenon known as the **reactivity effect**. Studies comparing decision-making with and without confidence ratings have revealed that prompting explicit metacognitive judgments alters the underlying decision

processes themselves. When participants provide confidence ratings (DCR+ condition), they exhibit **longer decision response times** and **higher accuracy** compared to when no confidence ratings are required (DCR- condition) [55].

This behavioral modulation is supported by increased activation in multiple metacognition-related regions including the **left supplementary motor area, left dorsal anterior cingulate cortex, left opercular part of the inferior frontal gyrus, and bilateral precuneus** [55]. Furthermore, changes in activation within these regions correlate with changes in decision times, suggesting that metacognitive monitoring engages specific neural systems that modulate ongoing decision processes. The **functional connectivity** between the left supplementary motor area and right inferior parietal lobe is also enhanced during metacognitive monitoring, highlighting how interactions between regions support the reactivity effect.

Hierarchical fMRI Frameworks: Methodological Advances

Mapping Informative Clusters (MIC)

The **Mapping Informative Clusters (MIC)** framework addresses fundamental limitations of voxel-based approaches by implementing a hierarchical analysis pipeline that identifies homogeneous clusters of voxels with similar response profiles, rather than treating individual voxels as independent units [53]. This method employs a three-stage analytical process:

Table 1: Comparison of fMRI Analysis Approaches

Analytical Feature	Traditional Voxel-Based (MIV)	Hierarchical Cluster-Based (MIC)
Basic unit of analysis	Individual voxels	Homogeneous voxel clusters
Stability of mapping	Low (high variability across runs)	High (robust functional mapping)
Interpretation clarity	Challenging (distributed voxels)	Improved (localized clusters)
Sensitivity to noise	High	Reduced (within-cluster averaging)
Biological plausibility	Limited	High (reflects neural organization)

The MIC framework first partitions the brain into **local homogeneous clusters** using an iterative algorithm of competitive region growing that merges adjacent voxels based on the similarity of their fMRI time series [53]. Each cluster then undergoes **within-cluster summation** where multi-voxel patterns are summarized using either univariate averaging (uMIC) or multivariate Gaussian Naïve Bayesian classification (mMIC). Finally, a **multivariate ranking** procedure identifies the most informative clusters by examining interactions among clusters using linear Support Vector Machines (SVM).

Multi-Modal Integration: The HA-HI Framework

Recent advances have extended hierarchical principles to integrate information across multiple neuroimaging modalities. The **Hierarchical Alignments and Hierarchical Interactions (HA-HI)** framework synergizes fMRI with diffusion tensor imaging (DTI) to identify complementary regional and connectivity features for diagnosing mild cognitive impairment (MCI) and subjective cognitive decline (SCD) [56].

This framework implements **Dual-Modal Hierarchical Alignments (DMHA)** that synchronize dynamic functional connectivity across temporal scales, bridge static and dynamic connectivity patterns, and align regional functional and structural abnormalities. It further incorporates **Dual-Domain Hierarchical Interactions (DDHI)** that integrate features across regional and connectivity domains from fine-grained to global levels [56]. The HA-HI framework represents a significant advancement for early detection of cognitive decline by capturing complex, covariant functional and structural abnormalities that manifest across multiple scales of brain organization.

Experimental Protocols and Methodologies

Hierarchical Cluster Analysis Protocol

The Mapping Informative Clusters approach employs a standardized protocol for identifying homogeneous neural clusters:

- **Data Acquisition**: Acquire fMRI data using standard parameters (e.g., TR=2s, matrix=32×32, voxel size=3×3×4mm) during task performance or at rest [53]
- **Cluster Partition**: Apply competitive region growing algorithm with similarity defined by Pearson's correlation between fMRI time series of adjacent voxels/clusters:

  Similarity Metric: $S(C,D) = (1/(\#C \cdot \#D)) \cdot \Sigma v \in C \ \Sigma w \in D \ r(v,w)$ [53]

  where $\#C$ and $\#D$ indicate voxel counts in clusters C and D, and $r(v,w)$ is the correlation between voxels v and w

- **Within-Cluster Summation**: Apply either:
  - **Univariate summation (uMIC)**: $y_j = (1/|C_j|) \cdot \Sigma_{v \in C_j} x_v$ [53]
  - **Multivariate summation (mMIC)**: Gaussian Naïve Bayesian to capture fine-scale patterns
- **Multivariate Ranking**: Train linear SVM on cluster patterns to derive discriminative weights for each cluster: $\min(1/2||w||^2 + C\Sigma\xi_i)$ subject to $y_i(w \cdot x_i + b) \geq 1-\xi_i$ [53]
- **Validation**: Use cross-validation to evaluate predictive accuracy and robustness of identified clusters

Decision-Redecision Paradigm for Metacognition

To dissociate neural correlates of decision-making from metacognition, researchers have developed a specialized "decision-redecision" paradigm [54]:

- **Task Design**: Participants perform either perceptual (e.g., random-dot motion) or rule-based (e.g., Sudoku) decision-making tasks
- **Trial Structure**:
  - Initial decision phase: Participants make speeded decisions on presented stimuli
  - Redecision phase: Participants reconsider their initial decision without time pressure
  - No external feedback is provided at any stage
- **fMRI Acquisition**: Acquire whole-brain images using standard parameters (e.g., TR=2s, TE=30ms, flip angle=90°, voxel size=3×3×3mm)
- **Analysis Approach**:
  - Compare neural activation between initial decision and redecision phases
  - Identify regions where activity correlates with decision uncertainty and uncertainty reduction
  - Conduct psychophysiological interaction analysis to examine functional connectivity changes

This paradigm effectively isolates metacognitive processes from initial decision-making, revealing specialized systems in the PFC for uncertainty monitoring and decision adjustment [54].

Visualization of Hierarchical Frameworks

The Mapping Informative Clusters (MIC) Pipeline

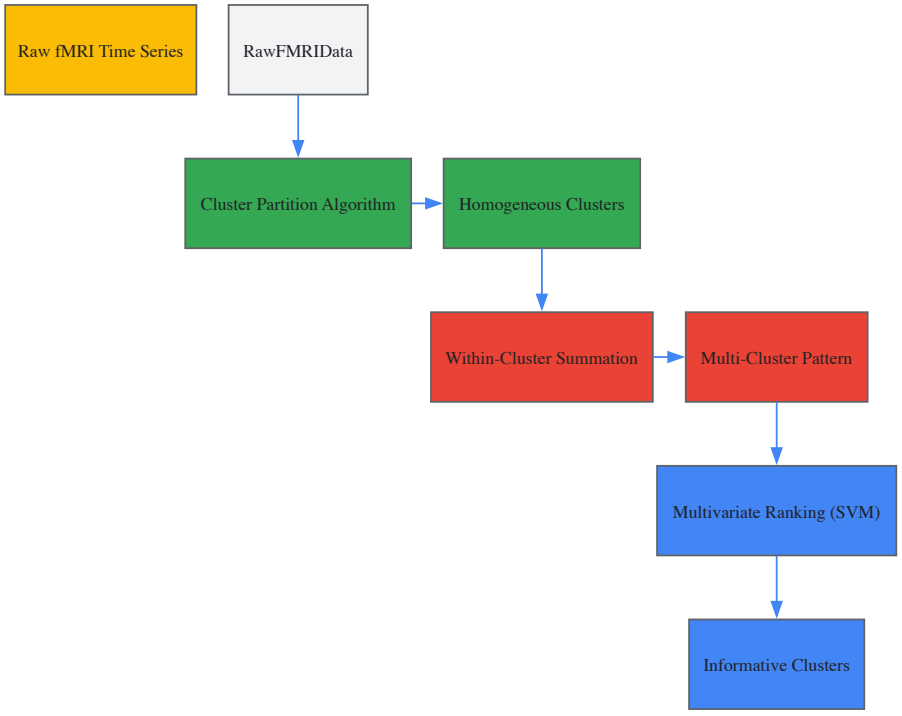

Neural Systems of Metacognition in Decision-Making

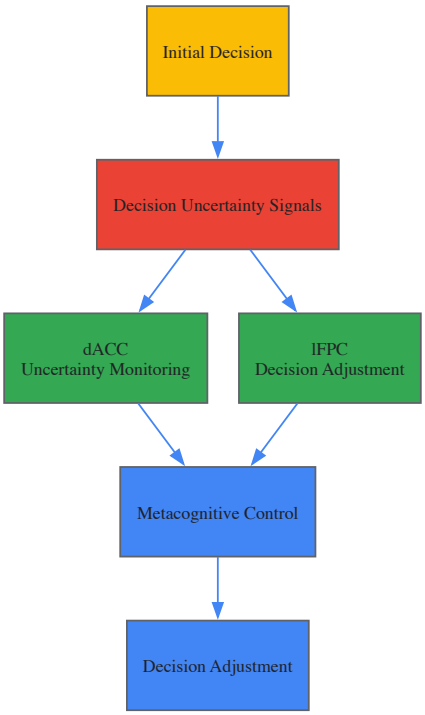

The Scientist's Toolkit: Research Reagent Solutions

Table 2: Essential Methodological Components for Hierarchical fMRI Research

Research Component	Function/Purpose	Technical Specifications
Competitive Region Growing Algorithm	Partitions brain into homogeneous clusters based on time-series similarity	Uses mutual nearest neighbor principle; cluster size threshold: 8-40 voxels [53]
Gaussian Naïve Bayesian (GNB) Classifier	Summarizes multi-voxel patterns within clusters for mMIC approach	Assumes independent but non-identical distribution of voxels within clusters [53]
Linear Support Vector Machine (SVM)	Ranks clusters by discriminative weight in multivariate pattern	Minimizes ½ w ² + CΣξ_i; provides feature weights for ranking [53]
Cross-Validation Framework	Evaluates robustness and predictive accuracy of identified clusters	Training/test splits; assesses generalization across data variations [53]
Pyramid Adaptive Convolution Pipeline	Aligns multi-scale dynamic functional connectivity features in HA-HI	Handles spatial pyramid pooling; temporal scale factor: s=2^l·δ [56]
Synergistic Activation Map (SAM)	Interprets significant brain regions and connections in HA-HI framework	Reveals critical networks for MCI/SCD diagnosis; explains model decisions [56]

Implications for Episodic Memory and Everyday Cognition

The hierarchical framework of metacognition provides a powerful lens for understanding **episodic memory functioning** in both healthy and clinical populations. Research demonstrates that episodic memory critically depends on metacognitive operations for monitoring the accuracy of retrieved information and controlling retrieval processes. This relationship is particularly relevant for understanding memory impairments in conditions like **amnestic mild cognitive impairment (MCI)**, where deficits in associative memory—a core episodic memory component—represent the strongest predictor of progression to Alzheimer's disease [57].

Everyday cognition places complex demands on metacognitive systems, requiring continuous monitoring and adjustment of decisions in dynamic environments. The reactivity effect of confidence ratings demonstrated in metacognition research [55] mirrors real-world scenarios where reflecting on one's certainty alters subsequent decision processes. These findings have significant implications for developing cognitive interventions aimed at improving everyday functioning through metacognitive training, particularly for populations experiencing cognitive decline.

Future Directions and Clinical Applications

The convergence of hierarchical fMRI frameworks and metacognition research heralds promising avenues for advancing both basic neuroscience and clinical practice. Future research should focus on:

- **Longitudinal Mapping** of hierarchical metacognitive system changes across the lifespan and in neurodegenerative diseases
- **Multi-Scale Integration** of genetic, molecular, and system-level factors influencing metacognitive networks
- **Intervention Development** targeting specific levels of the metacognitive hierarchy for cognitive enhancement
- **Computational Modeling** linking hierarchical neural architectures with formal models of metacognitive computation

For drug development professionals, these hierarchical frameworks offer sensitive neuromarkers for tracking treatment efficacy at multiple levels of brain organization, potentially detecting subtle therapeutic effects before behavioral changes manifest. The identification of specific metacognitive networks vulnerable in early Alzheimer's progression provides promising targets for cognitive-enhancing pharmacotherapies aimed at preserving everyday functioning and independence in at-risk populations.

The continued refinement of hierarchical fMRI approaches will undoubtedly deepen our understanding of the complex neural architecture supporting metacognition and its role in episodic memory and everyday cognitive functioning, ultimately bridging the gap between neural substrates and subjective experience.

Episodic memory is the capacity to form and retrieve conscious memories of specific past events, encompassing the ability to encode, store, and retrieve an event in conjunction with its associated contextual content [58]. Traditionally viewed as the reactivation of stored experiences, a paradigm shift has occurred toward a **constructive framework** where episodic recall is understood as the product of an intense construction process based on a memory trace [59]. Within this generative framework, episodic recall is fundamentally a process of **scenario construction** [59] [60].

This technical guide elaborates on the scenario construction framework of episodic recall, situating it within current research on neural substrates and everyday cognition. We synthesize empirical evidence, detail experimental methodologies, and visualize the core architectural principles governing how fragmentary memory traces are transformed into coherent episodic scenarios.

The Theoretical Shift: From Trace Reactivation to Scenario Construction

The constructive approach to episodic memory posits that remembering is an active, reconstructive process rather than a passive replay of a stored record [59] [60]. The memory **trace** provides the foundational elements, but the act of recall involves generating a **scenario**—a coherent spatial-temporal context into which details are integrated [60].

This process of scene construction is not merely ancillary but is the core cognitive operation underpinning episodic memory. It accounts for common memory phenomena such as errors of commission, false memories, and the profound influence of prior knowledge and schema on recall [59]. The framework also explains the considerable neural overlap observed between episodic memory, episodic future thinking, navigation, and theory of mind, as all these functions rely on a core capacity for constructing complex mental scenes [60].

The Central Role of the Narrative Self

A critical modulator of the scenario construction process is the **narrative self**. The narrative self refers to the ongoing, dynamic story we construct about our lives to form a sense of personal identity [59]. It is not a causally inefficacious attribution but actively shapes episodic memory at multiple stages:

- **Input Modulation**: Influences what information is attended to and encoded based on personal relevance and existing self-narratives.
- **Process Modulation**: Guides the construction process by providing thematic structure and organizational schemas.
- **Output Modulation**: Shapes the editing and interpretation of the constructed scenario before it enters conscious awareness [59].

This influence provides a key mechanism for understanding **individual differences** in episodic recall, as personal narrative styles lead to different patterns of remembering and forgetting [59].

Neural Substrates of the Construction Process

The scenario construction framework is supported by a distributed brain network. The core structures include the hippocampus, prefrontal cortex (PFC), and posterior parietal cortex (PPC), which work in concert to support the binding, manipulation, and monitoring of episodic details [58] [61].

Table 1: Core Neural Substrates Supporting Episodic Scenario Construction

Brain Region	Primary Function in Scenario Construction	Key Subregional Specializations
Hippocampus	Binding diverse event features into coherent, contextually rich representations [58] [61].	**Anterior Hippocampus**: Encoding and retrieval of flexibly bound representations [61].**Posterior Hippocampus**: Establishment and retrieval of a more fixed perceptual representation of the episode [61].
Prefrontal Cortex (PFC)	Supporting controlled processes that guide the encoding and monitor the retrieval of bound representations [58] [61].	**Lateral PFC**: Strategic search, verification, and monitoring of constructed scenarios [58].
Posterior Parietal Cortex (PPC)	Implicated in episodic encoding and retrieval, potentially related to attention and memory salience [58] [61].	

The following diagram illustrates the functional interactions between these core neural substrates during the scenario construction process.

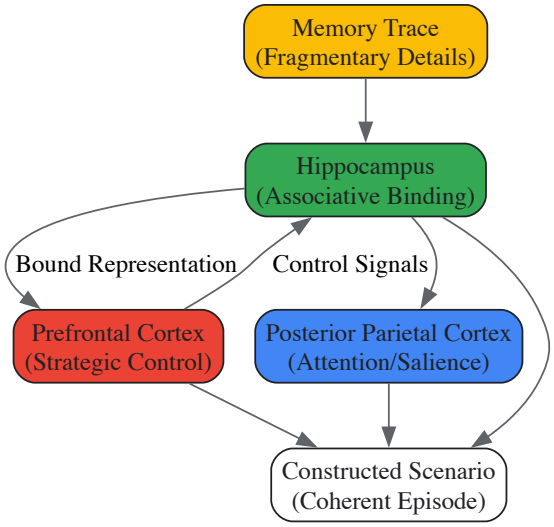

Neurodevelopmental and Neuropathological Evidence

The crucial role of the hippocampus is highlighted in neurodevelopmental and pathological studies. Research on **developmental amnesia (DA)**, caused by early hippocampal damage, shows a sharp dissociation between recall and recognition. Patients with DA exhibit a far greater loss in recall than in recognition, underscoring the hippocampus's critical role in the complex associative binding required for scenario construction [62].

Furthermore, episodic memory, particularly the ability for detailed recall, is one of the first cognitive domains impaired in the early stages of **Alzheimer's disease (AD)** [27]. Informant-reported declines on the Everyday Cognition (ECog) scale, especially in the memory domain, are significantly correlated with hypometabolism in the angular gyrus and posterior cingulum on FDG-PET scans, linking the breakdown of everyday functioning to specific neural pathology in the episodic memory network [27].

Measuring Scenario Construction: Key Experimental Paradigms

Research on episodic recall relies on tasks that require participants to encode and later retrieve associations between events and their context. The table below summarizes key quantitative findings from studies utilizing such paradigms across different populations.

Table 2: Quantitative Findings from Episodic Memory Studies Across Populations

Study Population/Paradigm	Key Quantitative Finding	Implication for Scenario Construction
Typically Developing Children (Middle Childhood)	Improved episodic recollection from ages 6-11; familiarity-based recognition remains stable from age 8 onward [58].	Scenario construction abilities (recollection) undergo protracted development, reliant on PFC and hippocampal development.
Developmental Amnesia (Doors & People Test)	Severe impairment in recall (Visual Recall T-score: 11.7 vs. 45.4 in controls) with relatively spared recognition (Visual Recognition T-score: 38.4 vs. 46.9) [62].	Hippocampal integrity is essential for recall-based scenario construction but less critical for simple recognition.

Study Population/Paradigm	Key Quantitative Finding	Implication for Scenario Construction
Aging Adults (Longitudinal Study)	Decline in quantitative word/story recall over 6 years, but qualitative organization of recall was largely maintained [63].	The structural framework for scenario construction may be more resilient to aging than the volume of detail.
Online Word Recall Task	Strong concordance (ρc=.79) between online and in-person word recall task performance [64].	Scenario construction processes can be validly assessed via online adaptations of standardized recall tasks.

Detailed Experimental Protocol: The Doors and People Test

The Doors and People Test is a standardized tool that quantifies the recall-recognition dissociation by equating task difficulty across modalities [62]. Its administration protocol is as follows:

- **Verbal Recall (People Test)**:
  - **Stimuli**: Four cards, each displaying a photograph of a person with their name and occupation.
  - **Procedure**: Each card is presented for 3 seconds. After viewing all four, the participant is cued with the occupation to recall the name (e.g., "What is the name of the doctor?"). This study-test cycle is repeated up to three times or until all four names are correctly recalled. Errors are not corrected.
  - **Measurement**: Number of correct name recalls across trials.
- **Visual Recognition (Doors Test)**:
  - **Stimuli**: Two study-test blocks, each with 12 photographs of distinct doors.
  - **Procedure**: In the study phase, 12 doors are presented for 3 seconds each. In the immediate test phase, participants view 12 arrays of four doors each and must identify the target door from the study list. Foils in the second block are more similar to the targets.
  - **Measurement**: Number of correctly identified doors.
- **Visual Recall (Shapes Test)**:
  - **Stimuli**: Four simple line drawings (e.g., crosses).
  - **Procedure**: Participants copy each shape. They then attempt to draw all four from memory. This study-recall cycle repeats up to three times or until perfect recall. For subsequent trials, shapes are viewed but not copied.
  - **Measurement**: Number of correctly drawn shapes from memory.
- **Verbal Recognition (Names Test)**:
  - **Stimuli**: Two study-test blocks, one with 12 female names and one with 12 male names.
  - **Procedure**: In the study phase, 12 names are presented on cards for 3 seconds while the experimenter reads them aloud. In the test phase, participants see 12 lists of four names and must select the target from the study list. Foils are highly similar (e.g., sharing first name and surname initial).
  - **Measurement**: Number of correctly recognized names.

The entire experimental workflow, from participant preparation to data analysis, is summarized below.

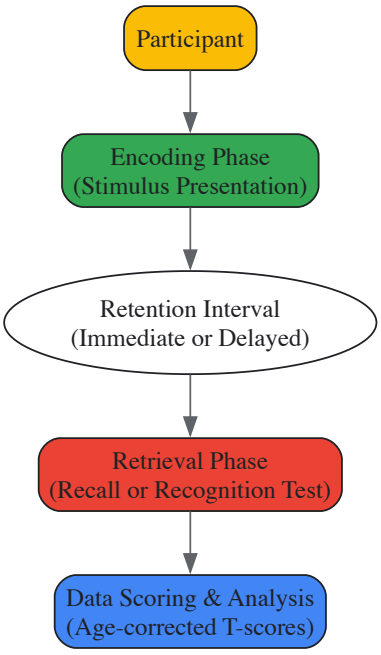

The Scientist's Toolkit: Essential Research Reagents

Table 3: Key Materials and Methods for Episodic Memory Research

Item/Assessment	Function in Research
Doors and People Test	A standardized battery that provides equated measures of visual/verbal recall and recognition, allowing for a pure quantification of the recall-recognition dissociation [62].
CERAD-NAB (Consortium to Establish a Registry for Alzheimer's Disease Neuropsychological Assessment Battery)	A well-validated battery to assess cognitive deficits in dementia, including verbal episodic memory measures highly sensitive to early Alzheimer's disease [27].
Everyday Cognition (ECog) Scale	An informant-rated questionnaire assessing everyday functional decline linked to cognitive domains. Correlates with neuropsychological performance and FDG-PET hypometabolism, bridging lab findings and real-world function [27].
Health and Retirement Study (HRS) Word Recall Task	A widely used immediate and delayed word recall task in large-scale longitudinal studies. Its online adaptation shows strong concordance with in-person administration, enabling large-scale data collection [64].
fMRI / FDG-PET	Functional magnetic resonance imaging (fMRI) localizes brain activity during memory tasks. FDG-PET measures cerebral glucose metabolism, identifying hypometabolism in episodic memory networks in early Alzheimer's disease [58] [27].

The scenario construction framework represents a foundational shift in understanding episodic recall, moving from a simple trace reactivation model to a dynamic, generative process. This framework is supported by a specific neural network, with the hippocampus playing a central role in binding details into coherent scenes, guided by the controlled processes of the prefrontal cortex and modulated by the narrative self. The experimental paradigms and tools detailed herein provide a roadmap for researchers and drug development professionals to quantify these processes, identify their neural correlates, and evaluate the efficacy of interventions aimed at protecting or augmenting this crucial aspect of human cognition.

Breakdowns and Enhancements: Episodic Memory in Pathology and Intervention

Alzheimer's disease (AD), the most common cause of dementia, represents a significant global health challenge characterized by progressive memory decline and cognitive dysfunction. The neural underpinnings of these deficits, particularly in episodic memory, involve complex interactions between structural atrophy, functional network disruptions, and molecular pathology. While AD has long been classified as a neurodegenerative disorder, contemporary research increasingly frames it as a **disconnection syndrome** in which disrupted communication between brain regions contributes significantly to cognitive impairment [65]. This whitepaper synthesizes current scientific evidence on the connectivity and morphological disruptions that constitute the neural correlates of Alzheimer's disease and associated amnesia, contextualized within the broader framework of episodic memory research.

The progression of AD follows a **well-characterized continuum** from preclinical stages to dementia, with subtle functional connectivity alterations emerging remarkably early in the disease process [66]. Understanding the precise relationship between amyloid pathology, structural atrophy, functional network disruptions, and memory failure provides crucial insights for developing targeted diagnostic and therapeutic approaches. This review systematically examines the multiscale network disruptions in AD, drawing on evidence from neuroimaging, molecular biology, and innovative animal models to elucidate the pathological mechanisms underlying memory impairment across the disease spectrum.

Functional Connectivity Disruptions in Alzheimer's Disease

Resting-State Network Alterations

Resting-state functional magnetic resonance imaging (rs-fMRI) has revealed profound disruptions in large-scale brain networks throughout Alzheimer's progression. The **default mode network (DMN)**, particularly vulnerable in early AD, shows consistent disconnection in individuals with amnestic mild cognitive impairment (aMCI) and AD [67]. This network, which includes the posterior cingulate cortex, medial prefrontal cortex, and angular gyrus, demonstrates **reduced functional connectivity** that correlates with episodic memory impairment [67] [65].

Studies employing graph theory approaches have further characterized these disruptions, revealing that AD brains exhibit a shift from an efficient small-world organization toward a more random architectural configuration [68]. This breakdown in optimal network topology manifests as:

- **Decreased local efficiency** impacting specialized information processing
- **Altered global efficiency** affecting integrated brain function
- **Reduced modularity** reflecting impaired functional specialization
- **Disrupted hub integrity** compromising critical network nodes

Table 1: Functional Network Topology Changes Across the AD Spectrum

Network Metric	Preclinical/SCD	aMCI	AD
Global Efficiency	Slight increase or preserved	Variable	Increased (more random)
Local Efficiency	Slight decrease	Decreased	Significantly decreased
Modularity	Mild reduction	Reduced	Significantly reduced
Small-Worldness	Preserved	Reduced	Further reduced
Hub Connectivity	Early disruption of DMN hubs	Progressive hub disruption	Widespread hub disruption

Dynamic Functional Connectivity and Stage-Dependent Alterations

Recent advances in dynamic functional connectivity (dFC) analysis have revealed temporal fluctuations in network organization that evolve across the Alzheimer's disease spectrum (ADS). Using approaches like Leading Eigenvector Dynamics Analysis (LEiDA), researchers have identified **stage-dependent alterations** in brain state transitions that correspond with clinical progression [66].

In a comprehensive cross-sectional study examining 239 participants across the ADS continuum, researchers identified ten recurring brain states with distinct transition patterns [66]. The key findings included:

- **Early disruptions** manifested as altered transition probabilities between states
- **Later stages** showed pronounced changes in dwell time and occurrence rates of specific states
- One brain state marked by **synchronized activity** in attention, salience, and default mode networks emerged as a critical hub linked to cognitive deterioration
- These dynamic metrics **correlated strongly** with cognitive performance measures

The temporal evolution of these functional disruptions suggests a progressive destabilization of brain network dynamics that parallels clinical decline, offering potential biomarkers for early detection and disease monitoring.

Structural and Morphological Correlates

Gray Matter Atrophy Patterns

Alzheimer's disease is characterized by a distinct pattern of progressive cortical atrophy that begins in medial temporal lobe structures and subsequently spreads to association cortices. Structural MRI studies have consistently identified **reductions in gray matter volume** and **cortical thinning** in specific regions critical for memory function:

- **Hippocampal formation** shows the earliest and most pronounced atrophy, correlating with episodic memory impairment [69] [70]

- **Entorhinal cortex** volume reduction appears even before hippocampal changes in preclinical stages
- **Posterior cingulate cortex** atrophy associates with retrieval deficits in episodic memory [70]
- **Medial temporal lobe** structures demonstrate volume loss that distinguishes AD from normal aging

Individuals with Subjective Cognitive Decline (SCD), considered the earliest preclinical stage of AD, already exhibit **significant cortical thinning** in temporal regions, with these structural changes predicting more rapid memory decline [69]. This suggests that morphological alterations precede overt clinical symptoms by several years.

White Matter Disconnections

The disconnection hypothesis of AD posits that cognitive impairment results not only from gray matter pathology but also from disrupted white matter integrity. Diffusion tensor imaging studies have revealed:

- **Reduced structural connectivity** in the posterior cingulum bundle, linking medial temporal lobes with posterior cortical regions
- **Corpus callosum** degeneration, particularly in posterior sections, impairing interhemispheric communication
- **Association fiber** damage (uncinate fasciculus, inferior longitudinal fasciculus) disrupting anterior-posterior connectivity
- **Perforant pathway** degradation, disconnecting hippocampal formation from neocortical inputs

The relationship between structural and functional connectivity is complex, with studies demonstrating a **dissociated FC-SC relationship** in AD patients where functional disruptions exceed what would be expected based on structural damage alone [67]. This suggests that functional impairments may reflect both direct structural damage and compensatory mechanisms or synaptic dysfunction.

Table 2: Morphological Changes Across Alzheimer's Disease Spectrum

Brain Region	SCD	aMCI	AD	Primary Functional Impact
Hippocampus	Mild volume reduction	Significant reduction	Severe atrophy	Episodic memory encoding & consolidation
Entorhinal Cortex	Early thinning	Significant thinning	Severe atrophy	Information gateway to hippocampus
Posterior Cingulate	Mild metabolic changes	Reduced glucose metabolism	Severe atrophy & hypometabolism	Memory retrieval, self-referential thought
Frontal Regions	Generally preserved	Mild changes	Significant atrophy	Executive function, working memory
Temporoparietal Cortex	Generally preserved	Thinning evident	Significant atrophy	Semantic memory, spatial processing

Molecular Mechanisms Linking Pathology to Network Disruption

Amyloid-Beta and Synaptic Dysfunction

The accumulation of amyloid-beta (Aβ) plaques represents a core pathological feature of Alzheimer's disease, with profound implications for neural connectivity and memory function. Research has demonstrated that **cortical Aβ deposition** negatively correlates with functional connectivity during memory retrieval, with this relationship mediating the adverse effect of Aβ on memory performance [71]. The mechanisms through which Aβ disrupts network function include:

- **Synaptic toxicity** impairing neurotransmission and plasticity
- **Disruption of glutamate recycling** leading to excitotoxicity
- **Altered neuronal calcium homeostasis** affecting signaling fidelity
- **Induction of inflammatory responses** damaging neural tissue

Advanced neuroimaging approaches combining fMRI with amyloid PET have revealed that **higher global Aβ levels** associate with reduced medial temporal lobe activation during episodic memory processing [71]. This suggests that Aβ pathology exerts significant influence on neural network dysfunction, which in turn causes worsening memory performance in AD.

Transcriptomic Signatures of Network Dysfunction

Recent research integrating neuroimaging with transcriptomic data has begun to elucidate the genetic underpinnings of functional connectivity alterations in AD. By correlating spatial patterns of network disruption with gene expression data from the Allen Human Brain Atlas, scientists have identified **molecular signatures** associated with connectivity disruptions [66].

Key findings from transcriptomic analyses include:

- Genes associated with disrupted brain states show enrichment in **synaptic transmission pathways**
- **Glycine-mediated synaptic pathways** appear particularly relevant to dynamic FC alterations
- Genes linked to AD-related connectivity changes are expressed in both **excitatory and inhibitory neurons**
- Identified genetic variants associate with **neurotransmitter systems** implicated in AD, including cholinergic pathways

These molecular insights help bridge the gap between macroscopic network dysfunction and microscopic cellular pathology, offering potential targets for therapeutic intervention.

Experimental Approaches and Methodologies

Functional Connectivity Assessment Protocols

Resting-State fMRI Acquisition Parameters

Standardized protocols for assessing functional connectivity in AD research typically include:

- **Imaging Parameters**: TR/TE = 2000/30 ms, matrix size 64×64, FOV 220×220 mm, slice thickness 3 mm, flip angle 90° [66]
- **Session Duration**: 6-10 minutes of resting-state data acquisition (185-260 volumes)
- **Preprocessing Steps**: Removal of initial 5 time points for magnetization stabilization, head motion correction, slice timing correction, spatial normalization to MNI space, spatial smoothing (6mm FWHM Gaussian kernel)
- **Denoising**: Regression of nuisance signals (white matter, CSF, motion parameters) using principal component analysis

Analytical Approaches

- **Seed-Based Analysis**: Utilizes a priori defined regions of interest to compute correlation maps [65]
- **Independent Component Analysis (ICA)**: Data-driven approach identifying spatially independent networks without a priori hypotheses [65]
- **Graph Theoretical Analysis**: Models brain as collection of nodes (regions) and edges (connections) to quantify network topology [67] [68]
- **Dynamic FC Methods**: Includes sliding window correlation and Leading Eigenvector Dynamics Analysis (LEiDA) to capture time-varying connectivity [66]

Task-Based fMRI for Memory Phase Assessment

Specific experimental paradigms have been developed to dissect distinct memory phases—encoding, maintenance, and retrieval—in AD populations:

- **Event-Related Designs**: Presenting discrete stimuli with randomized interstimulus intervals [71]
- **Object Recognition Tasks**: Utilizing 34 encoding objects and 56 retrieval objects with "old/new" recognition judgments [71]
- **Phase-Specific Analysis**: Separately evaluating network connectivity during each memory phase
- **Contrasts**: Comparing stimulus periods against interstimulus rest periods in first-level general linear model analysis

These approaches have demonstrated that AD is primarily characterized by **decreased functional connectivity** in a data-driven network comprising the default mode network, limbic network, and frontoparietal network during memory maintenance and retrieval phases [71].

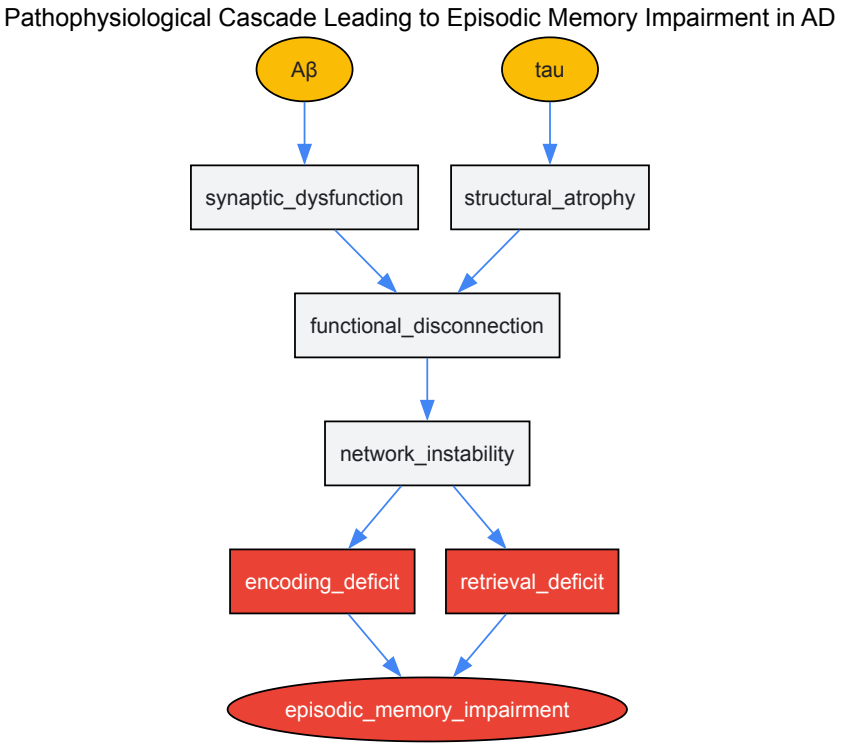

Diagram 1: This pathway illustrates the cascade from molecular pathology to episodic memory impairment through intermediate disruptions in brain structure and function.

Table 3: Key Research Reagents and Methodologies for Investigating Neural Correlates in AD

Resource Category	Specific Examples	Research Application	Technical Considerations
Neuroimaging Tracers	18F-florbetapir (AV45) for amyloid PET	Quantification of cortical Aβ deposition	Requires partial volume correction for atrophy [71]
Viral Vectors	AAV9-c-Fos-tTA, AAV9-TRE-ChR2-eYFP	Targeted manipulation of engram cells	Enables optogenetic memory engram activation [72]
Brain Atlases	Schaefer functional atlas (100-400 parcels), Yeo 7-network parcellation	Standardized ROI definition for connectivity analysis	Balance between spatial resolution and statistical power [66]
Analysis Tools	Freesurfer v6.0, CONN toolbox, FMRIPrep	Processing of structural and functional MRI data	Automated pipelines enhance reproducibility [71] [66]
Animal Models	Transgenic AD mice (e.g., APP/PS1, 3xTg)	Investigation of early AD mechanisms	Optogenetic stimulation rescues spine density and memory [72]

Emerging Research and Therapeutic Implications

Optogenetic Approaches and Memory Engram Research

Groundbreaking research utilizing optogenetic techniques in mouse models of early AD has provided transformative insights into the mechanisms of memory impairment. These studies have demonstrated that **direct activation of hippocampal engram cells** can result in memory retrieval even in amnesic mice, revealing that early AD primarily involves a **retrieval impairment** rather than a storage deficit [72].

Key findings from this line of research include:

- **Spine density reduction** in hippocampal dentate gyrus engram cells correlates with age-dependent amnesia in AD mice
- **Optogenetic long-term potentiation** at perforant path synapses of dentate gyrus engram cells restores both spine density and long-term memory
- **Ablation of engram cells** containing restored spine density prevents memory rescue, confirming their essential role

These findings suggest that targeted rescue of spine density in engram cells may represent a promising strategy for addressing memory loss in early AD stages.

Lightweight Deep Learning for Early Detection

Recent advances in artificial intelligence have facilitated the development of accessible diagnostic tools for early AD detection. Lightweight deep learning models such as **MobileNetV2** and **EfficientNetV2B0** can distinguish between cognitively normal, early MCI, and late MCI individuals from standard structural MRI scans with high accuracy (88.0% mean accuracy) [73].

When integrated with explainable AI methods like **Grad-CAM++** and **Guided Grad-CAM++**, these models provide visual heatmaps highlighting anatomical regions influencing diagnosis, focusing attention on medically relevant areas including hippocampal and medial temporal structures [73]. This approach demonstrates potential for extending expert-level diagnostic capabilities to routine clinical practice, particularly in resource-constrained settings.

Dynamic FC as a Biomarker for Early Detection

The assessment of dynamic functional connectivity shows particular promise as an early biomarker for AD. Research has demonstrated that:

- **dFC alterations precede** detectable structural changes and cognitive decline
- **Specific brain states** characterized by synchronized activity across multiple networks associate with cognitive deterioration
- **Transition patterns** between brain states differentiate disease stages with high sensitivity

These findings suggest that dFC metrics could serve as sensitive indicators for early diagnosis, disease monitoring, and treatment response assessment in future clinical trials.

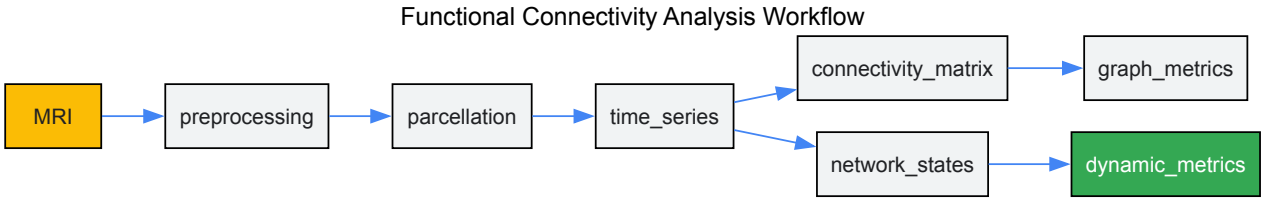

Diagram 2: This workflow illustrates the standard processing pipeline for analyzing functional connectivity, encompassing both static and dynamic approaches.

The neural correlates of Alzheimer's disease and amnesia encompass multiscale disruptions spanning molecular, structural, and functional domains. The evidence synthesized in this review supports a comprehensive model in which **amyloid pathology** and **tau-mediated neurodegeneration** trigger a cascade of events including synaptic dysfunction, structural atrophy, and progressive network disintegration that ultimately manifests as episodic memory impairment. Critically, functional connectivity alterations emerge early in the disease course and evolve dynamically throughout the AD spectrum, offering promising biomarkers for early detection and intervention.

Future research directions should focus on **integrating multimodal data** to develop comprehensive models of disease progression, validating dynamic FC metrics as clinical trial endpoints, and exploring targeted interventions that rescue network function. The continued refinement of our understanding regarding connectivity and morphological disruptions in AD will undoubtedly yield critical insights for developing effective strategies to combat this devastating disorder.

Metacognitive dysfunction, characterized by impaired ability to think about one's own thinking, represents a transdiagnostic phenomenon across psychiatric and neurological disorders. This whitepaper synthesizes current research on the neural substrates of metacognitive deficits, examining their manifestation through altered confidence calibration and self-reflective capacity. By integrating evidence from studies on schizophrenia, adult ADHD, substance use disorders, and personality pathology, we establish critical links between metacognitive impairment, episodic memory deficits, and everyday functional challenges. The findings underscore metacognition as a promising target for therapeutic development, with particular relevance for conditions where lack of insight substantially impacts treatment adherence and functional outcomes.

Metacognition comprises a spectrum of mental activities involving thinking about thinking, ranging from discrete acts of recognizing specific thoughts and feelings to synthetic acts of integrating these into complex representations of the self and others [74]. This multidimensional construct encompasses several distinct components, including the ability to recognize that one has a mental illness, the capacity to relabel unusual mental events as pathological, awareness of illness consequences, and compliance with treatment [75]. Research increasingly indicates that metacognitive deficits are not merely symptoms of specific disorders but rather fundamental aspects of psychopathology that cut across diagnostic categories and significantly impact functional outcomes.

The clinical significance of metacognitive dysfunction lies in its role as a crucial prognostic factor across mental disorders. Impaired insight negatively affects medication adherence, treatment response, and social functioning, particularly in schizophrenia but also in conditions ranging from bipolar

disorder to Alzheimer's disease [75]. Metacognitive impairments manifest differently across disorders, varying from poor self-awareness and anosognosia to ego-syntonic symptoms and self-deception, reflecting the complex interplay between psychological defense mechanisms, coping strategies, and cognitive dysfunctions [75]. Understanding these varied manifestations provides critical insights for developing targeted interventions that address the core metacognitive deficits underlying persistent symptoms and functional impairment.

Theoretical Framework and Neural Substrates

Conceptual Models of Metacognition

Contemporary models distinguish between clinical insight (awareness of illness) and cognitive insight, which describes a metacognitive ability involving flexibility toward one's beliefs, judgements, and experiences [75]. The metacognitive model of psychological disorder positions dysfunctional metacognitive beliefs as central mechanisms that activate and sustain a Cognitive Attentional Syndrome (CAS) consisting of perseverative thinking, inflexible self-attention, and maladaptive coping behaviors [76]. This CAS ultimately impairs reflexive self-regulatory capacity, leading to significant functional impairment.

Metacognitive capacity can be understood hierarchically, progressing from basic abilities to recognize thoughts and feelings to synthetic acts that integrate intentions, thoughts, and feelings into complex representations of the self and others [74]. The Metacognition Assessment Scale (MAS-A) operationalizes this hierarchy through four domains: Self-Reflectivity (understanding one's own mental states), Understanding the Mind of the Other, Decentration (seeing the world as existing with others who have independent motives), and Mastery (using mental state knowledge to cope with psychological problems) [74]. This framework allows for precise assessment of metacognitive deficits and targeted intervention approaches.

Neural Circuitry of Metacognitive Processes

The neural substrates of metacognition involve distributed networks, with the medial temporal lobe, including the hippocampus, playing a critical role in the formation of new episodic memories essential for self-reflection [77]. The prefrontal cortex, particularly the right hemisphere, contributes significantly to episodic encoding, with damage to this region resulting in disordered learning and impaired contextual memory [77]. Portions of the inferior parietal lobe support the subjective feeling of familiarity and mental imagery vividness, with bilateral damage to this area resulting in detailed but low-confidence memories [77].

Neuroimaging evidence suggests that metacognitive accuracy draws upon a network involving prefrontal and posterior medial regions, with their relative contributions depending on the cognitive domain. The emerging paradigm of Mobile Brain/Body Imaging (MoBI) represents a significant advancement for studying natural cognition in everyday settings, moving beyond traditional laboratory constraints to understand the biophysics of human experience in ecological contexts [78]. This approach acknowledges cognition as embodied, embedded, extended, and enacted (4E-cognition), requiring integrated measurement of brain dynamics alongside physiological, behavioral, and environmental variables [78].

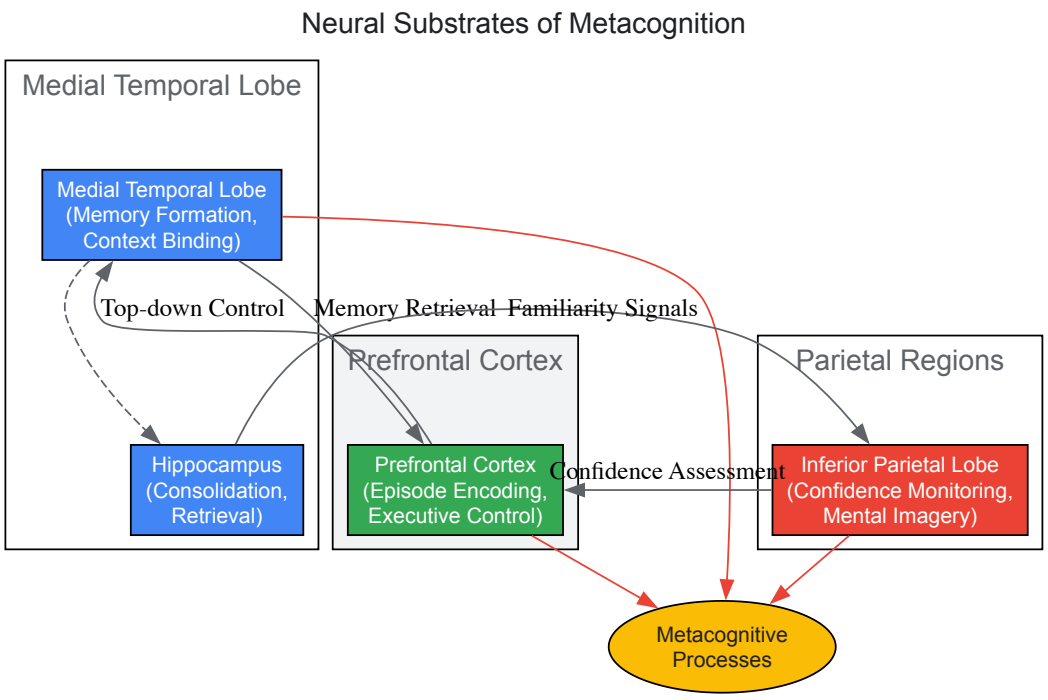

Table 1: Metacognitive Assessment Instruments and Their Applications

Assessment Tool	Domains Measured	Primary Applications	Key Metrics
Beck Cognitive Insight Scale (BCIS) [75]	Self-reflectiveness, Self-certainty	Psychosis spectrum disorders	Composite cognitive insight score
Metacognition Assessment Scale-Abbreviated (MAS-A) [75] [74]	Self-reflectivity, Understanding others' minds, Decentration, Mastery	Schizophrenia, personality disorders	Hierarchical capacity ratings
Confidence Rating Paradigm [79]	Metacognitive sensitivity, Calibration	Substance use disorders, Healthy controls	Meta-d', M-ratio
Everyday Needs Assessment for Cognitive Tasks (ENACT) [80]	Daily functional challenges	Cognitive impairment populations	Qualitative challenge identification

Metacognitive Deficits Across Psychopathological Conditions

Schizophrenia Spectrum Disorders

In schizophrenia, metacognitive deficits manifest across multiple domains, impacting self-reflectivity, awareness of others' mental states, and the ability to use metacognitive knowledge to respond to psychosocial challenges [75]. These impairments are not merely secondary to psychotic symptoms but rather represent core features of the disorder that significantly impact functional outcomes. Research demonstrates that metacognitive deficits in schizophrenia predict impaired insight independent of symptom severity, suggesting they constitute distinct treatment targets [75] [74].

The relationship between metacognition and negative symptoms is particularly clinically relevant. Metacognitive impairments may sustain and potentially trigger negative symptoms, as without complex ideas of the self and others, individuals may have less reason to pursue goal-directed activities and diminished ability to construct meaning in daily life [74]. Lower levels of metacognition predict later elevations in negative symptoms even after controlling for initial symptom severity, establishing metacognition as a potential mechanism underlying the development and persistence of these often treatment-resistant symptoms [74].

Adult Attention-Deficit/Hyperactivity Disorder (ADHD)

Adults with ADHD demonstrate significant metacognitive deficits, reporting large impairments in knowledge of cognition and medium deficits in regulation of cognition compared to controls [81]. These self-reported difficulties are particularly noteworthy given that objective assessments of metacognitive monitoring during cognitive tests reveal no significant deficits, suggesting a dissociation between subjective experience and objective performance evaluation [81]. This pattern indicates that metacognitive dysfunction in ADHD may primarily affect self-perception rather than actual monitoring abilities.

Critically, metacognitive capacity accounts for a significant proportion of variance in daily functioning among adults with ADHD, as rated by both participants themselves and informants [81]. Inattention specifically predicts impairments in metacognition, highlighting the importance of attention for supporting awareness and metacognitive processes. These findings suggest that metacognition should be addressed directly in treatment trajectories for ADHD, given its demonstrated link to functional impairment in everyday life [81].

Substance Use Disorders

Substance-dependent individuals (SDIs) exhibit domain-specific metacognitive impairments, showing significant deficits in perceptual metacognition despite comparable first-order task performance, while demonstrating preserved metacognitive accuracy in memory domains despite poorer objective memory performance [79]. This dissociation challenges the notion of pervasive metacognitive impairment in addiction and instead suggests specific deficits that may relate to particular neural substrates.

The scope of metacognitive deficiency in opioid-dependent individuals during methadone maintenance treatment appears task-dependent, with impaired visual perceptual metacognition but intact memory metacognition [79]. This pattern contributes to ongoing debates about domain-general versus domain-specific neural substrates of metacognition and has important implications for understanding the mechanisms underlying insight deficits in addiction. Lack of insight in SDIs includes underestimation of addiction severity and unconscious bias to drug-related cues, extending beyond drug-specific contexts to include non-drug related cognitive tasks [79].

Personality Dysfunction

Personality dysfunction, characterized by impairments in self and interpersonal functioning, shows unique relationships with specific metacognitive belief domains. Negative beliefs about the uncontrollability and danger of worry and lower cognitive confidence independently predict personality dysfunction even after controlling for maladaptive personality traits, emotional distress symptoms, and general psychosocial functioning [76]. This pattern supports the metacognitive model of psychological disorders, which posits dysfunctional metacognitive beliefs as common causes of psychopathology.

Metacognitive Therapy (MCT), which specifically targets dysfunctional metacognitive beliefs and unhelpful mental regulation strategies, demonstrates large effects on interpersonal problems across multiple treatment studies [76]. These findings suggest that metacognitive interventions may effectively address core aspects of personality dysfunction by targeting the underlying metacognitive beliefs that contribute to maladaptive self- and interpersonal functioning.

Metacognition, Episodic Memory, and Everyday Functioning

Interrelationships with Episodic Memory

Episodic memory, defined as the capacity to form and retrieve conscious memories of specific past events complete with contextual content, provides the foundation for autobiographical memory and contributes to the sense of continuity of self over time [82]. The integrity of episodic memory is thus fundamental to metacognitive capacity, as self-reflection necessarily draws upon autobiographical experiences and their contextual details. Episodic memory impairments are documented across numerous disorders, including depression, PTSD, anxiety, schizophrenia, and Fragile X Syndrome, with deficits sometimes emerging early and preceding disorder onset [82].

The relationship between episodic memory and metacognition is bidirectional; while episodic memory provides the raw material for self-reflection, metacognitive monitoring processes influence the encoding, consolidation, and retrieval of episodic memories. This reciprocal relationship means that deficits in one domain typically impact the other, creating cascading impairments in self-awareness and autobiographical reasoning. The medial temporal lobe, particularly the hippocampus, plays a critical role in both episodic memory formation and metacognitive processes, providing a neural substrate for their interdependence [77].

Impact on Everyday Cognitive Functioning

Everyday cognition encompasses performance on problems using natural stimuli and tasks similar to those individuals encounter in daily life, such as interpreting food labels or comparing financial products [83]. Research demonstrates strong links between basic cognitive abilities and everyday cognitive performance, with fluid abilities explaining larger proportions of variance in most studies [83]. This relationship underscores the importance of metacognitive capacity for real-world functioning, as effective self-monitoring and regulation are essential for adapting cognitive strategies to everyday challenges.

The assessment of everyday cognitive functioning presents methodological challenges, with approaches varying along continua of ability-specificity and domain-specificity [83]. The emerging Mobile Brain/Body Imaging (MoBI) paradigm addresses these challenges by extending laboratory settings to semi-or unstructured environments that allow cognitive acts to unfold naturally, facilitating the study of metacognition in ecological contexts [78]. This approach acknowledges that understanding natural cognition requires measuring brain dynamics alongside physiological, behavioral, and environmental variables.

Table 2: Domain-Specific Metacognitive Deficits Across Disorders

Disorder	Episodic Memory Profile	Metacognitive Deficits	Impact on Everyday Function
Schizophrenia [75] [82] [74]	Impaired encoding and contextual binding	Reduced self-reflectivity, limited understanding of others' minds	Poor social functioning, treatment non-adherence
Adult ADHD [81]	Generally intact	Compromised knowledge and regulation of cognition	Significant daily functioning impairments
Substance Use Disorders [79]	Poorer recognition memory	Perceptual metacognitive deficiency	Underestimation of addiction severity
Personality Dysfunction [76]	Varies by specific disorder	Negative beliefs about uncontrollability of thoughts	Interpersonal problems, self-regulation difficulties

Experimental Paradigms and Assessment Methodologies

Quantitative Metacognitive Assessment

Confidence-based paradigms represent the gold standard for quantitative assessment of metacognitive sensitivity. These approaches typically involve two-alternative forced-choice (2-AFC) tasks followed by confidence ratings, with metacognitive ability quantified using signal detection theory-derived measures such as meta-d' and M-ratio [79]. Meta-d' represents the type 1 discrimination (d') that would be expected given the observed type 2 (confidence) discrimination, while M-ratio expresses meta-d' as a proportion of d', providing a bias-free measure of metacognitive efficiency [79].

These methods allow researchers to dissociate objective task performance from metacognitive sensitivity, revealing important dissociations in clinical populations. For instance, substance-dependent individuals show preserved metacognitive accuracy in memory domains despite poorer objective memory performance, while demonstrating significantly impaired perceptual metacognition despite equivalent first-order task performance [79].

Such dissociations provide crucial evidence for domain-specific versus domain-general accounts of metacognition and inform our understanding of the neural substrates underlying metacognitive processes.

Clinical and Self-Report Measures

The Beck Cognitive Insight Scale (BCIS) assesses cognitive insight through self-report, examining two subcomponents: self-certainty (assessing overconfidence about being right) and self-reflectiveness (assessing willingness to accept external feedback and recognition of dysfunctional reasoning) [75]. This scale captures important aspects of metacognitive flexibility specifically relevant to psychotic disorders, where overconfidence in erroneous judgments represents a central clinical concern.

The Metacognition Assessment Scale (MAS-A) employs a semi-structured interview approach to assess metacognitive capacity across four domains: Self-Reflectivity, Understanding the Mind of the Other, Decentration, and Mastery [74]. This measure operationalizes metacognition as a hierarchical capacity, with interventions tailored to patients' current level of functioning. Independent ratings derived from speech samples provide objective assessment of metacognitive capacity, with demonstrated sensitivity to treatment effects in clinical trials [74].

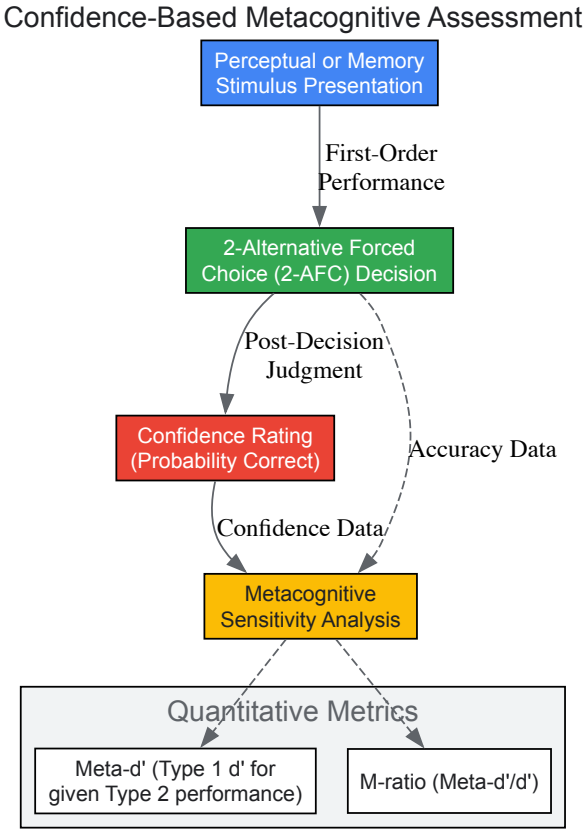

The Scientist's Toolkit: Research Reagent Solutions

Table 3: Essential Methodologies for Metacognition Research

Methodology/Instrument	Primary Function	Application Context
Confidence Rating Paradigms [79]	Quantify metacognitive sensitivity through post-decision judgments	Domain-specific metacognition assessment across clinical populations
Signal Detection Theory Analysis [79]	Compute meta-d' and M-ratio as bias-free measures	Quantifying metacognitive efficiency independent of task performance
Mobile Brain/Body Imaging (MoBI) [78]	Measure neurophysiological dynamics during natural behavior	Ecological assessment of cognition in real-world settings
Beck Cognitive Insight Scale (BCIS) [75]	Assess self-certainty and self-reflectivity via self-report	Cognitive insight measurement in psychosis spectrum disorders
Metacognition Assessment Scale-A (MAS-A) [74]	Rate hierarchical metacognitive capacity from interview	Therapeutic assessment and treatment monitoring in psychotherapy

Methodology/Instrument	Primary Function	Application Context
Indiana Psychiatric Illness Interview (IPII) [74]	Elicit spontaneous speech for metacognition rating	Objective metacapacity assessment through discourse analysis

Therapeutic Approaches and Clinical Implications

Metacognitively-Focused Interventions

Metacognitive Reflection and Insight Therapy (MERIT) represents a comprehensive approach to enhancing metacognitive capacity in severe mental illness. This intervention operationalizes metacognition as a hierarchical capacity and tailors interventions to patients' current level of functioning, with those possessing lesser capacities receiving assistance to master basic skills before attempting more complex integrative acts [74]. MERIT incorporates eight core principles applied in each session, focusing on stimulating patients to reflect on their ideas about themselves and others.

Case studies demonstrate MERIT's effectiveness for addressing persistent negative symptoms in schizophrenia, with treatment resulting in significant increases in metacognitive capacity, particularly in self-reflectivity and mastery domains, alongside corresponding reductions in negative symptoms [74]. These findings suggest that targeting metacognitive deficits directly may ameliorate symptoms that are typically nonresponsive to pharmacotherapy, representing a promising approach for treatment-resistant presentations.

Pharmacological Considerations

Emerging research indicates potential pharmacological pathways for enhancing metacognitive capacity, though this area remains underexplored. Acetylcholine esterase inhibitors such as Donepezil show specificity in enhancing long-term visual episodic memory, while catecholamine-O-methyltransferase inhibitors like Tolcapone improve verbal episodic memory in individuals with specific genetic profiles [77]. Additionally, selective agonists at neuronal nicotinic receptors and therapeutic doses of stimulants demonstrate positive effects on episodic memory and other cognitive domains relevant to metacognition [77] [79].

These pharmacological approaches primarily target downstream cognitive processes rather than metacognition directly, but their effects on memory and executive functioning may indirectly support metacognitive capacity by enhancing the cognitive substrates upon which self-reflection depends. Future research should explore direct pharmacological enhancement of metacognitive processes, particularly for conditions where metacognitive deficits substantially impact insight and treatment engagement.

Metacognitive dysfunction represents a transdiagnostic phenomenon with substantial implications for understanding the pathogenesis and treatment of psychopathology. The evidence reviewed demonstrates consistent links between metacognitive deficits, episodic memory impairment, and everyday functional challenges across disorders including schizophrenia, ADHD, substance use disorders, and personality pathology. These relationships highlight the importance of targeting metacognitive processes in therapeutic interventions, particularly for symptoms resistant to conventional treatments.

Future research should prioritize longitudinal designs examining the developmental trajectory of metacognitive deficits relative to symptom emergence, mechanistic studies clarifying neural substrates of domain-specific versus domain-general metacognitive processes, and clinical trials evaluating the efficacy of metacognitively-focused interventions across diagnostic boundaries. Integrating advanced assessment methodologies like MoBI with ecologically valid measures of everyday functioning will further enhance our understanding of how metacognitive deficits manifest in real-world contexts. Such approaches promise to advance both theoretical models and clinical interventions for these debilitating aspects of psychopathology.

This whitepaper provides a comprehensive technical analysis of the acetylcholine (ACh) and catecholamine systems as prime pharmacological targets for cognitive enhancement. Framed within the neuroscience of episodic memory, this review synthesizes current evidence on the molecular mechanisms, experimental approaches, and therapeutic applications of modulating these neurotransmitter systems. We detail specific pathways for intervention, supported by quantitative data summaries and standardized experimental protocols designed for replication and further investigation. The converging evidence indicates that targeted pharmacological strategies can effectively modulate the neural substrates underlying higher cognitive functions, particularly episodic memory formation and retrieval, offering promising avenues for therapeutic development in cognitive disorders.

Episodic memory, the capacity to encode, store, and retrieve personally experienced events within their spatio-temporal context, is a cornerstone of everyday cognition. Its neural substrates provide the essential framework for understanding cognitive enhancement. The core neurocircuitry involves a distributed network including the **medial temporal lobe (MTL)**, specifically the hippocampus and surrounding entorhinal, perirhinal, and parahippocampal cortices, which interacts extensively with the **prefrontal cortex (PFC)** and **posterior parietal cortex (PPC)** [1] [51]. The hippocampus is critical for forming and retrieving bound representations that integrate the diverse features of an event, a process often referred to as associative binding [1] [84]. The lateral PFC supports controlled processes that guide the encoding and monitor the retrieval of these bound representations, while parietal regions are implicated in attentional aspects of memory [1].

The development and functionality of this network are protracted, continuing throughout middle childhood and adolescence, and are susceptible to disruption in numerous neurological and psychiatric disorders [1]. This functional neuroanatomy provides the critical substrate upon which

neurotransmitter systems, principally ACh and catecholamines, operate to modulate cognitive efficacy. Enhancement of episodic memory is not a unitary process but involves potentiation of specific components within this circuit, including **pattern separation** in the dentate gyrus, **associative binding** in CA3, and **executive control** processes governed by prefrontal areas [84].

The Acetylcholine System

Biosynthesis, Signaling, and Neural Pathways

Acetylcholine (ACh) is an ester neurotransmitter synthesized from choline and acetyl-CoA by the enzyme **choline acetyltransferase (ChAT)** [85]. Its action is terminated by rapid hydrolysis into choline and acetate by **acetylcholinesterase (AChE)** in the synaptic cleft. Approximately 50% of the choline derived from ACh hydrolysis is recovered by a high-affinity choline transporter for ACh re-synthesis, making choline availability a potential limiting factor [86]. ACh signals through two distinct receptor classes: **ionotropic nicotinic receptors (nAChRs)** and **metabotropic muscarinic receptors (mAChRs)**. nAChRs are ligand-gated ion channels permeable to Na+, K+, and Ca2+, whereas mAChRs (M1-M5) are G-protein coupled receptors that modulate intracellular second messenger systems [85].

Central cholinergic pathways originate primarily from the basal forebrain (including the nucleus basalis of Meynert) and the brainstem. These projections innervate the cerebral cortex, hippocampus, and other limbic structures, where ACh acts as both a neurotransmitter and neuromodulator to regulate **arousal, attention, learning, and memory** [86] [85]. Damage to these cholinergic projections is a well-established feature of Alzheimer's disease, directly associated with the characteristic memory deficits [85].

Cognitive Enhancement Mechanisms and Pharmacological Targets

Cholinergic enhancement primarily targets the cognitive domains of attention, episodic memory encoding, and synaptic plasticity. The mechanisms are multifaceted:

- **Cortical Arousal and Signal-to-Noise Enhancement:** ACh optimizes cortical processing by increasing the responsiveness of cortical neurons to relevant inputs while suppressing intrinsic background activity, effectively enhancing the signal-to-noise ratio [87].
- **Hippocampal Theta Rhythm Modulation:** ACh is crucial for generating hippocampal theta rhythms, which are associated with active exploration and memory encoding [88].
- **Synaptic Plasticity:** Cholinergic input facilitates long-term potentiation (LTP), a cellular correlate of memory, in the hippocampus and cortex, primarily through M1 receptors and α7 nAChRs [88].
- **Attentional Gating:** By modulating prefrontal and parietal circuits, ACh improves top-down attentional control, which is a prerequisite for effective encoding of episodic information [1].

Table 1: Key Pharmacological Targets in the Acetylcholine System for Cognitive Enhancement

Target	Mechanism of Action	Cognitive Process Affected	Example Compounds
Acetylcholinesterase (AChE)	Inhibition; increases synaptic ACh	Memory, Attention	Donepezil, Galantamine, Rivastigmine
α7 nAChR	Partial agonism; enhances Ca2+ signaling, LTP	Learning, Memory, Sensory Gating	DMXB-A, TC-5615, EVP-6124
α4β2 nAChR	Partial agonism; modulates dopamine release	Attention, Working Memory	Varenicline, Ispronicline
M1 Muscarinic Receptor	Positive allosteric modulation	Memory Encoding, Cortical Plasticity	TBPB, VU0357017

The cholinergic precursor loading strategy has yielded mixed results. While early studies with choline and lecithin were disappointing, other phospholipids like **cytidine 5'-diphosphocholine (CDP-choline)** and **alpha-glyceryl-phosphorylcholine (choline alphoscerate)** have shown modest efficacy in improving cognitive dysfunction in adult-onset dementia disorders [86]. This is because free choline administration increases brain choline but does not necessarily increase ACh synthesis or release; precursors incorporated into phospholipids in the brain are more effective [86].

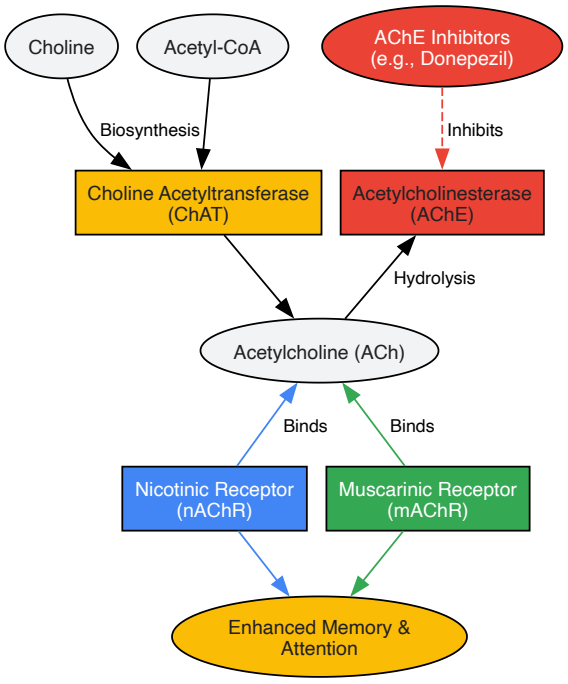

Figure 1: Acetylcholine Signaling and Pharmacological Modulation Pathway. ACh synthesis by ChAT is countered by AChE hydrolysis. AChE inhibitors (red) increase synaptic ACh, enhancing receptor activation (blue, green) to improve cognition.

The Catecholamine System

Biosynthesis, Signaling, and Neural Pathways

Catecholamines—**dopamine (DA), norepinephrine (NE), and epinephrine (EPI)**—are synthesized from the amino acid tyrosine through a multi-enzyme pathway in catecholaminergic neurons and the adrenal medulla [89]. The sequential pathway is: Tyrosine → L-DOPA (via Tyrosine Hydroxylase) → Dopamine (via Aromatic L-Amino Acid Decarboxylase) → Norepinephrine (via Dopamine β-Hydroxylase) → Epinephrine (via Phenylethanolamine N-Methyltransferase) [89].

Tyrosine hydroxylase (TH) is the rate-limiting enzyme, subject to feedback inhibition by end-product catecholamines [89]. The activity of this pathway is dynamically regulated by neuronal demand and stressors. Catecholamines signal through a family of G-protein coupled receptors (α1, α2, β1, β2 adrenoceptors for NE/EPI; D1-D5 receptors for DA), which modulate cAMP, Ca2+, and other second messenger systems to exert widespread effects on neuronal excitability, network dynamics, and gene expression [87] [89].

The central catecholamine systems include the **mesocortical and mesolimbic dopamine pathways** (originating from the ventral tegmental area and critical for motivation, reward, and executive function) and the **noradrenergic system** (originating from the locus coeruleus and essential for arousal, vigilance, and attention) [90]. These systems project broadly to the PFC, hippocampus, and amygdala, positioning them to profoundly influence cognitive and emotional processes.

Cognitive Enhancement Mechanisms and Pharmacological Targets

Catecholamines enhance cognition primarily by optimizing the function of the prefrontal cortex and strengthening memory-related plasticity:

- **Neuronal Gain Control:** NE and DA fine-tune the signal-to-noise ratio (SNR) in cortical networks, enhancing the sensitivity of postsynaptic neurons to relevant inputs over neural noise. This is a fundamental mechanism for effective conflict resolution and response selection [87].
- **Prefrontal Cortex Function:** Optimal levels of DA (primarily via D1 receptors) and NE (via α2A receptors) in the dorsolateral PFC are critical for working memory, cognitive control, and executive functions. Inverted-U-shaped dose-response curves characterize these effects, where both insufficient and excessive stimulation can impair function [87].
- **Memory Consolidation:** Catecholaminergic activation during and after learning, particularly in emotionally arousing situations, strengthens memory consolidation via actions in the hippocampus, amygdala, and cortical networks [1].
- **Attentional State:** The locus coeruleus-norepinephrine (LC-NE) system regulates the sleep-wake cycle and attentional state, with heightened tonic activity during high arousal and phasic activity linked to focused attention [89].

Table 2: Key Pharmacological Targets in the Catecholamine System for Cognitive Enhancement

Target	Mechanism of Action	Cognitive Process Affected	Example Compounds
Dopamine Transporter (DAT)	Inhibition; increases synaptic DA	Executive Function, Working Memory, Reward	Methylphenidate, Modafinil
Norepinephrine Transporter (NET)	Inhibition; increases synaptic NE	Alertness, Vigilance, Attention	Atomoxetine, Reboxetine
D1 Receptor	Partial agonism	Prefrontal Cortex Function, Working Memory	Dihydrexidine, SKF-38393
α2A Adrenoceptor	Agonism; improves PFC SNR	Working Memory, Cognitive Control	Guanfacine, Clonidine
β-Adrenoceptor	Antagonism; modulates consolidation	Emotional Memory Consolidation	Propranolol

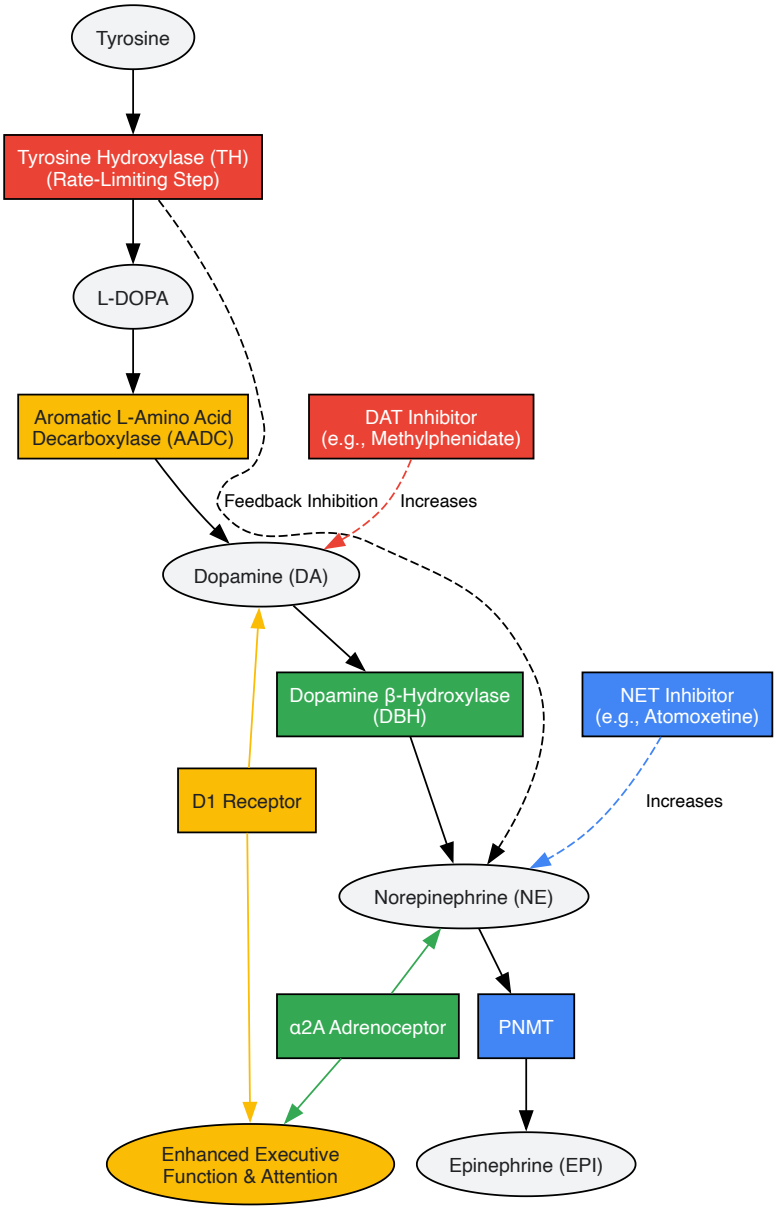

Figure 2: Catecholamine Synthesis Pathway and Key Pharmacological Targets. The multi-step biosynthesis pathway is regulated by feedback inhibition. Transporter inhibitors (DAT, NET) increase synaptic catecholamine levels, while receptor agonists directly modulate post-synaptic signaling to enhance prefrontal cognition.

Quantitative Data Synthesis

Table 3: Summary of Quantitative Effects from Key Cognitive Enhancement Studies

Intervention / Compound	Experimental Model	Key Cognitive Outcome Measure	Reported Effect Size / Magnitude	Primary System
Methylphenidate (MPH)	Human adults (n=105), Flanker task with EEG [87]	Conflict processing accuracy	Enhanced cognitive control; Combined MPH+atDCS reduced response conflicts more effectively than atDCS alone	Catecholamine
Choline Alphoscerate	Human adults with dementia [86]	Global cognitive function	Modest improvement in cognitive dysfunction	Acetylcholine
CDP-Choline	Human adults with dementia [86]	Global cognitive function	Modest improvement in cognitive dysfunction	Acetylcholine
Nicotinic α7 Receptor Agonists	Psychosis populations [88]	MATRICS Consensus Cognitive Battery (MCCB)	Early results support pro-cognitive effects in some subjects	Acetylcholine
Combined atDCS + MPH	Human adults, Flanker task [87]	Resolution of co-occurring conflicts	Additive behavioral enhancement under high-demand conditions	Catecholamine & Neuromodulation

Detailed Experimental Protocols

Protocol: Evaluating Cholinergic Enhancement using Object-in-Context Episodic Memory Task

This protocol assesses ACh-dependent associative memory binding, a core function of the hippocampal formation [1] [84].

- **Subjects:** Adult human participants or animal models (e.g., rodents).
- **Drug Administration:**
  - **Experimental Group:** Administer a cholinesterase inhibitor (e.g., Donepezil, 5-10 mg p.o. in humans) or a nicotinic α7 receptor agonist (e.g., DMXB-A).
  - **Control Group:** Administer a matched placebo.
  - Timing: Administration 60-120 minutes before the encoding phase to coincide with peak plasma concentration.
- **Behavioral Task - Encoding Phase:**
  - Present a series of unique objects (e.g., 100 images) each superimposed on a distinct visual background (e.g., a scene).
  - Instruct subjects to remember both the object and its associated background.
  - Presentation time: 3-5 seconds per object-context pair.
  - Task: Make an animacy judgment ("Is this object living or non-living?") to ensure deep encoding.
- **Behavioral Task - Retrieval Phase (after 1-hour delay):**
  - Present objects one at a time on a neutral gray background.
  - For each object, subjects must make a two-choice decision:
    - **Old Context:** Select the original background from two alternatives.
    - **New Context:** Identify the other background as novel.
  - Measure accuracy and reaction time for context identification.
- **Neurophysiological Correlates (Optional):**
  - In rodents, implant electrodes in the hippocampus (CA1) to record local field potentials (LFPs) and monitor theta power during encoding.
  - In humans, use fMRI to measure activation in the parahippocampal place area (PPA) and hippocampus during retrieval.
- **Data Analysis:**
  - Primary outcome is the proportion of correct context associations.
  - Compare performance between drug and placebo groups using ANOVA.
  - Correlate behavioral performance with neurophysiological measures (theta power or BOLD signal).

Protocol: Evaluating Catecholaminergic Enhancement using a Parametric Working Memory Task with fMRI

This protocol assesses PFC-dependent working memory, which is highly sensitive to catecholamine levels [87].

- **Subjects:** Adult human participants.
- **Drug Administration:**
  - **Experimental Group 1:** Administer a dopamine/norepinephrine reuptake inhibitor (e.g., Methylphenidate, 20 mg p.o.).
  - **Experimental Group 2:** Administer an α2A-adrenoceptor agonist (e.g., Guanfacine, 1 mg p.o.).
  - **Control Group:** Administer a matched placebo.
  - Timing: Administration 60-90 minutes before the scanning session.
- **Cognitive Task - N-back:**

    - Conduct the task during fMRI scanning.
    - Subjects view a sequence of letters presented one at a time.
    - They are required to indicate if the current letter matches the one presented 'n' trials back.
    - Parametric load: Include 0-back (vigilance control), 1-back (low load), 2-back (medium load), and 3-back (high load) conditions.
    - Each condition should consist of 20-30 trials in a block design.
- **fMRI Acquisition:**
    - Acquire whole-brain BOLD images on a 3T scanner (e.g., TR=2000 ms, TE=30 ms, voxel size=3x3x3 mm).
    - Acquire a high-resolution T1-weighted anatomical scan.
- **Data Analysis:**
    - **Behavioral:** Analyze accuracy and reaction time as a function of memory load (n-back level) and drug condition. Look for an interaction effect.
    - **fMRI:** Preprocess data (motion correction, normalization, smoothing). Conduct a general linear model (GLM) analysis contrasting high load (2-back/3-back) vs. low load (0-back) across drug conditions.
    - **Region of Interest (ROI):** Extract parameter estimates from the dorsolateral PFC. Test for a drug-induced enhancement of PFC signal during high memory load.
    - **Connectivity:** Use psychophysiological interaction (PPI) analysis to test if the drug enhances functional connectivity between the DLPFC and hippocampus during task performance.

The Scientist's Toolkit: Key Research Reagents

Table 4: Essential Research Reagents for Investigating ACh and Catecholamine Systems

Reagent / Material	Category	Primary Function in Research	Example Application
Donepezil (Aricept)	Pharmacological Tool (AChE Inhibitor)	Increases synaptic ACh levels by preventing its breakdown.	Probe cholinergic contribution to memory encoding and consolidation in rodent models or human studies.
Methylphenidate (Ritalin)	Pharmacological Tool (DAT/NET Inhibitor)	Increases synaptic DA and NE by blocking reuptake transporters.	Investigate catecholaminergic enhancement of prefrontal-dependent tasks like working memory and cognitive control.
α-Bungarotoxin	Neurotoxin / Radioligand	Selectively and irreversibly blocks α7 nAChRs.	Used for receptor binding assays to quantify α7 nAChR expression or to lesion specific nAChR populations.
192 IgG-Saporin	Immunotoxin	Selective lesioning of cholinergic basal forebrain neurons.	Create a model of cholinergic depletion to study its cognitive consequences and evaluate potential therapeutics.
Guanfacine	Pharmacological Tool (α2A Adrenoceptor Agonist)	Directly stimulates postsynaptic α2A receptors in the PFC.	Study the role of NE in enhancing PFC function, particularly working memory and response inhibition.
DMXB-A (GTS-21)	Pharmacological Tool (α7 nAChR Partial Agonist)	Selectively activates α7 nAChRs to enhance Ca2+ signaling and LTP.	Test pro-cognitive effects in models of schizophrenia or Alzheimer's disease, focusing on sensory gating and memory.
High-Density EEG	Neurophysiological Equipment	Records brain oscillations with high temporal resolution.	Measure task-induced alpha and theta band activity as indices of neuronal gain control during conflict processing.
MATRICS Consensus Cognitive Battery (MCCB)	Behavioral Assessment	Standardized clinical battery for assessing cognitive domains in schizophrenia.	Gold-standard for evaluating efficacy of cognitive enhancers in clinical trials, especially for attention/vigilance and working memory.

Episodic memory, the ability to encode and retrieve autobiographical experiences within their spatiotemporal context, is fundamental to human cognition. The neural circuitry supporting this function centers on a continuous **dialogue between the hippocampus and the neocortex** [91]. This interaction allows for the detailed binding of event features and the subsequent formation of long-term memories. Within this framework, the hippocampus is posited to rapidly encode episodic details, while the neocortex, particularly medial prefrontal and posterior parietal regions, gradually extracts statistical regularities to form schemas [3]. Research on the neural substrates of episodic memory consistently demonstrates that this hippocampo-neocortical dialogue is not static but undergoes significant reorganization across the lifespan. **Age-related changes** in the

functional connectivity between these structures are now recognized as a core mechanism underlying the episodic memory deficits observed in healthy aging, preceding overt structural decline [92] [93]. This whitepaper synthesizes recent human and animal research to delineate how specific alterations in hippocampal-neocortical connectivity impair memory function, providing a scientific foundation for targeted therapeutic interventions.

Core Mechanisms of the Hippocampus-Neocortex Dialogue

The hippocampus and neocortex engage in a complementary learning relationship, which is crucial for the formation, consolidation, and retrieval of episodic memories. The prevailing model, the **Complementary Learning Systems (CLS) framework**, posits that the hippocampus serves as a fast-learning system for encoding unique episodes, while the neocortex is a slow-learning system that integrates this information into existing knowledge networks [3]. This transfer is facilitated by hippocampal **replay processes** during offline states like sleep, where reactivated hippocampal patterns train generative models in the neocortex, enabling the reconstruction of past events and the simulation of future ones [3].

A critical aspect of this dialogue is its temporal dynamics. Recent research indicates that communication is not constant but is **peaked at event boundaries**—moments when a narrative or experience transitions to a new segment. Increased hippocampal-neocortical connectivity at these boundaries predicts superior retention of the preceding event, whereas heightened communication in the middle of an event is associated with forgetting [94]. This suggests that the brain capitalizes on natural pauses in experience to package and send information to long-term storage.

Anatomically, the hippocampus itself is not a uniform structure. The **anterior (ventral in rodents) and posterior (dorsal in rodents) hippocampus** exhibit distinct connectivity profiles and functional specializations. The anterior hippocampus is more tightly connected with affective and sensory areas (e.g., amygdala, orbitofrontal cortex), while the posterior hippocampus shows stronger connectivity with visuospatial and cognitive regions (e.g., posterior parietal, retrosplenial cortices) [92] [95]. This functional gradient is central to understanding how aging differentially impacts various aspects of memory.

Age-Related Changes in Connectivity and Neural Dynamics

Anterior-Posterior Hippocampal Shift

A key finding in the cognitive neuroscience of aging is a shift in the functional network of the hippocampus from an anterior to a posterior dominance.

Table 1: Age-Related Shift in Hippocampal Functional Connectivity

Factor	Younger Adults (Age 17-30)	Aging Adults (Age 60-69)
Dominant Connectivity	Anterior Hippocampus	Posterior Hippocampus
Connected Regions	Lateral entorhinal, perirhinal, and amygdala circuits [92]	Posterior parietal, parahippocampal, and retrosplenial cortices [92]
Proposed Functional Consequence	Affective and detailed sensory integration [92]	Contextual and schematic processing [92]

This anterior-to-posterior shift is evident even in the absence of significant hippocampal volume loss, indicating it is a functional reorganization rather than a simple consequence of gross structural atrophy [92]. The weakening of anterior hippocampal connectivity may underpin age-related difficulties in binding specific sensory and affective details to an event, while the sustained or increased posterior connectivity may reflect a compensatory reliance on generalized, gist-based contextual representations.

Altered Oscillatory Dynamics

The communication between the hippocampus and neocortex is governed by neural oscillations, which also show marked age-related changes. Magnetoencephalography (MEG) studies reveal that while younger adults recruit **theta band (~5 Hz) oscillations** during successful memory encoding—a mechanism predictive of performance—older adults do not show this relationship [93]. Instead, older adults exhibit a different neural strategy, engaging **alpha band (~10 Hz) oscillations** not observed in the young [93]. These findings suggest that aging is associated with a fundamental change in the neurophysiological mechanisms that support relational binding, potentially leading to less efficient communication between the hippocampus and neocortical partners.

Developmental and Aging Trajectories of Event Processing

The processing of naturalistic, event-structured experiences changes from childhood through late adulthood, revealing an inverted U-shaped trajectory for hippocampal engagement.

Table 2: Lifespan Changes in Event Processing and Hippocampal Engagement

Age Group	Key Findings in Event Processing	Interpretation
Children & Adolescents (5-19 years)	Hippocampal response to event boundaries **decreases** with age [96].	A shifting division of labor; younger children may rely more on hippocampal episodic encoding to build neocortical schemas [96].
Young Adults	Optimal hippocampo-neocortical coupling at event boundaries supports memory encoding [94].	Efficient dialogue for transferring event details into memory.
Older Adults (60+ years)	Shift to posterior hippocampal connectivity; altered oscillatory dynamics (theta to alpha) [92] [93].	A functional reorganization and potential compensatory shift away from anterior hippocampal detail-binding.

In childhood, the hippocampus is highly active at event boundaries as it works to build foundational schemas. In healthy young adulthood, the system is optimized, with precise timing of hippocampo-neocortical dialogue at boundaries. In aging, this system undergoes a functional reorganization, characterized by a shift toward posterior hippocampal and neocortical schemas at the potential expense of unique episodic detail.

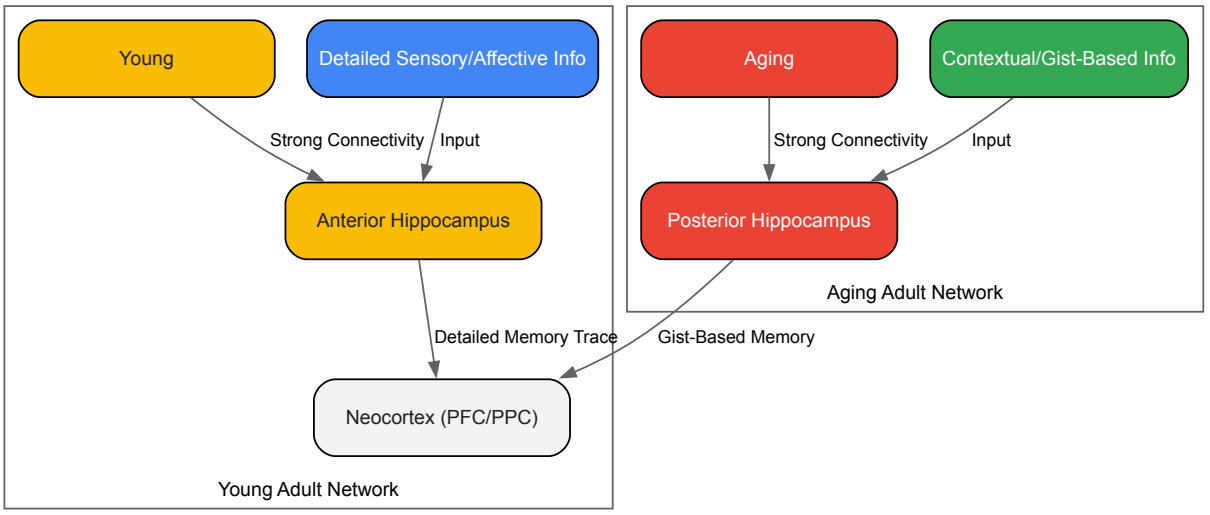

Figure 1: Model of Age-Related Reorganization of Hippocampal-Neocortical Networks. In young adults, episodic memory relies on strong functional connectivity between the anterior hippocampus and neocortex for transferring detailed sensory and affective information. In aging, this network shifts toward a posterior hippocampus-dominated system, resulting in a greater reliance on contextual and gist-based information at the expense of unique episodic details [92].

Detailed Experimental Protocols in Current Research

Resting-State and Naturalistic fMRI for Assessing Functional Connectivity

Objective: To quantify age-related differences in the functional connectivity of hippocampal subregions with the neocortex during rest and naturalistic stimulation.

Methodology:

- **Participants:** Recruit cognitively normal young (e.g., 17-30 years) and aging (e.g., 60-69 years) adults, screened for neurological/psychiatric conditions [92].
- **fMRI Data Acquisition:**
  - Use a 3.0 Tesla MRI scanner.
  - For **resting-state**, acquire T2*-weighted BOLD images for ~10 minutes while participants fixate on a cross (e.g., TE/TR=20/2000ms, 3mm slice thickness) [92].
  - For **naturalistic stimulation**, acquire BOLD data while participants view a narrative film (e.g., 16-minute animated video) to engage memory networks ecologically [96] [94].
- **Structural Data Acquisition:** Obtain a high-resolution T1-weighted image for anatomical registration and volumetric analysis.
- **fMRI Preprocessing:** Utilize SPM, FSL, or AFNI for motion correction, co-registration to structural images, spatial normalization, and band-pass filtering (e.g., 0.01 Hz < f < 0.08 Hz). Nuisance signals (white matter, CSF) are regressed out [92].
- **Seed-Based Functional Connectivity Analysis:**

    - Define spherical seeds in anterior and posterior hippocampal subregions based on MNI coordinates (e.g., anterior: ±28, -10, -22; posterior: ±25, -37, 0) [92].
    - Extract the mean BOLD time series from each seed.
    - Correlate this seed time series with the time series of every other voxel in the brain.
    - Transform correlation coefficients to Z-scores using Fisher's transformation for group-level analysis.
- **Event Boundary Analysis (for narrative data):**
    - Identify event boundaries based on behavioral reports or HMM-derived segmentation of neural data [96] [94].
    - Model hippocampo-neocortical connectivity specifically at these boundary timepoints versus event middles.
- **Statistical Analysis:** Compare connectivity maps between age groups using ANOVA or t-tests, correcting for multiple comparisons. Correlate connectivity strength with behavioral memory performance.

In Vivo Ca^{2+} Imaging and Optogenetics in Rodent Models

Objective: To characterize and causally test the role of specific hippocampal-cortical projection pathways in social memory consolidation.

Methodology:

- **Animals:** Use adult male mice, including wild-type and transgenic lines (e.g., Emx1-IRES-Cre for hippocampus/neocortex-specific knockout) [97] [95].
- **Viral Vector Delivery:** Stereotactically inject:
    - **For imaging:** A genetically encoded Ca^{2+} indicator (e.g., GCaMP) into the infralimbic cortex (IL) to visualize activity of IL→NAcSh projection neurons.
    - **For manipulation:** Cre-dependent inhibitory opsins (e.g., eNpHR3.0) or excitatory opsins (e.g., ChR2) into ventral CA1 (vCA1) of the hippocampus or IL, with fiber optic cannula implantation above the target region [95].
- **Behavioral Paradigm:**
    - **Social Recognition Memory Test:** Expose experimental mouse to a novel conspecific (Mouse A) for a sampling period. After a delay (e.g., 24-hours for consolidated memory), present the now-familiar Mouse A alongside a novel Mouse B. Normal mice will spend more time investigating the novel mouse.
- **In Vivo Ca^{2+} Imaging:** Record neural activity from IL→NAcSh neurons during social behavior using a miniaturized microscope (miniscope) [95].
- **Optogenetic Manipulation:**
    - **Test consolidation:** Inhibit vCA1→IL projections during a post-encoding consolidation window (e.g., after familiarization with a new mouse) and test memory 24 hours later.
    - **Test recall:** Inhibit IL→NAcSh neurons during the memory test with a familiar conspecific.
- **Data Analysis:** Compare social investigation times between optogenetic and control conditions. Analyze Ca^{2+} transient dynamics in relation to social behavior.

The Scientist's Toolkit: Key Research Reagents and Solutions

Table 3: Essential Research Reagents and Materials for Hippocampal-Neocortical Research

Reagent / Material	Function / Application	Specific Examples / Notes
Genetically Modified Mouse Lines	Enables cell-type and circuit-specific investigation of memory mechanisms.	Emx1-IRES-Cre mice for forebrain-specific manipulation [97]; Aeg-1 fl/fl mice for conditional knockout studies of learning and memory [97].
Viral Vectors	For targeted gene delivery, neural activity monitoring, and optogenetic control.	AAV9 for gene expression (e.g., AAV9-Mtdh) [97]; AAVs encoding Cre-dependent GCaMP for calcium imaging; AAVs encoding Channelrhodopsin-2 (ChR2) or Halorhodopsin (eNpHR) for optogenetics [95].
Optogenetics Systems	Precise temporal control of specific neural populations using light.	Laser or LED light sources, optical fibers, and commutators for in vivo delivery of light to deep brain structures like the hippocampus [95].
In Vivo Imaging Systems	Monitor neural population activity in behaving animals.	Miniaturized microscopes ("miniscopes") for Ca^{2+} imaging; fMRI for whole-brain activity mapping in humans and rodents [95].
Behavioral Assays	Assess learning, memory, and emotional behavior in animal models.	Intellicage system for automated assessment of learning and memory [97]; Tail Suspension Test and Forced Swimming Test for depressive-like behaviors [97].

Synthesis and Implications for Therapeutic Development

The evidence unequivocally demonstrates that age-related memory impairment arises not from a singular deficit but from a **reorganization of the functional networks** supporting episodic memory. The shift from anterior to posterior hippocampal dominance, coupled with altered oscillatory dynamics and changes in event-processing mechanisms, represents a fundamental change in how the aging brain constructs and retrieves memories [92] [96] [93]. This network reorganization leads to a greater reliance on schematic, gist-based representations stored in the neocortex, at the cost of rich, detailed episodic recall.

For drug development professionals, these findings highlight promising avenues for therapeutic intervention. Rather than aiming solely to halt neuronal loss, strategies could focus on **modulating network dynamics** and **enhancing synaptic plasticity** within specific circuits. The critical role of event boundaries in triggering effective hippocampo-neocortical dialogue suggests that **temporal precision** is key [94]. Potential approaches could include neuromodulatory therapies designed to enhance connectivity at these strategic moments or cognitive training protocols that teach effective event segmentation. Furthermore, the identification of molecular players like AEG-1, which is implicated in synaptic function and neuronal morphology, opens the door for targeted molecular interventions to bolster the structural integrity of the dialogue itself [97]. Future research must continue to delineate these mechanisms across species, leveraging the detailed experimental protocols outlined herein, to translate our understanding of the hippocampo-neocortical dialogue into meaningful clinical applications.

This whitepaper examines the pivotal role of schemas and predictive processes in episodic memory through the lens of generative models. We synthesize recent computational and neuroscientific evidence demonstrating how memory (re)construction relies on a dynamic interaction between hippocampal and neocortical systems. This framework provides a unified account of both memory strengths—efficient generalization and inference—and characteristic distortions, including boundary extension and schema-based biases. The discussion is framed within the context of neural substrates of episodic memory and their implications for everyday cognition, with specific relevance for research and therapeutic development.

Theoretical Foundations: Generative Models of Memory

Episodic memory is fundamentally constructive rather than reproductive [98]. Rather than retrieving perfect, high-fidelity records of past experiences, the brain **reconstructs** events by combining specific sensory details with generalized knowledge structures, or **schemas** [98]. This process optimizes the use of limited hippocampal storage for new and unusual information while leveraging neocortical networks for predictable elements [98].

The **Complementary Learning Systems (CLS)** framework posits that the hippocampus rapidly encodes specific episodes, while the neocortex gradually extracts statistical regularities across experiences [98]. Recent generative models build on this by proposing that **hippocampal replay** during rest or sleep trains generative networks in the neocortex, such as **variational autoencoders (VAEs)**, to learn the probability distributions underlying events [98] [46]. In this model, termed **consolidation as teacher-student learning**, the hippocampus (the "teacher") stores an initial autoassociative memory of an event. Through replay, it trains the neocortical generative model (the "student") to recreate the sensory experience from latent variable representations [98] [46]. Over time, the generative network becomes proficient at reconstructing the event, and dependence on the hippocampal trace decreases, freeing hippocampal resources for new encodings [98]. This process is illustrated in Figure 1.

After consolidation, recall is a generative process mediated by schemas. The generative network can reconstruct predictable aspects of an event from the outset based on existing schemas, but as consolidation progresses, the network updates its schemas to reconstruct the event more accurately [98]. This framework explains key memory features: the initial encoding requires the hippocampus and is rapid, while consolidation is gradual; semantic content becomes independent of the hippocampus over time; and post-consolidation memories are more prone to schema-based distortions [98].

Core Mechanisms: Neural Substrates and Predictive Processing

The neural implementation of this generative system involves a structured dialogue between the hippocampal formation (HF) and neocortical regions, including the medial prefrontal cortex (mPFC) and anterolateral temporal cortices [98]. These networks support a trade-off between encoding new information and retrieving past experiences.

Neural Substrates of Encoding and Retrieval

A critical trade-off exists between memory encoding and retrieval states, particularly when new events overlap with past events [99]. Electrophysiological studies using EEG have decoded sustained neural patterns biased towards either encoding or retrieval. These biases predict subsequent memory for overlapping events: new events that overlap with past ones are more likely to be remembered if neural patterns are in an encoding state, or conversely, away from a retrieval state [99]. This suggests a fundamental opposition between the neural states supporting these functions.

Furthermore, high-frequency activity (HFA), or gamma power (30-150 Hz), in the lateral temporal cortex serves as a robust biomarker for successful memory formation. A support vector machine (SVM) classifier could distinguish remembered from forgotten trials with **87.5% accuracy** based on temporal cortical gamma activity during a 0-1 second post-stimulus interval [100]. This HFA is thought to reflect regional activation and increased neuronal excitability during effective encoding.

Predictive Processing and Selectivity

The brain operates as a predictive organ, and memory systems are optimized to support this function. In naturalistic settings, intelligent agents are selective in when they encode and retrieve episodic memories [101]. Computational models show that the best-performing policies involve:

- **Selective Encoding**: Preferentially storing episodic memories at the end of events rather than in the middle [101].
- **Selective Retrieval**: Retrieving memories primarily when the agent is uncertain about the ongoing situation [101].

This selectivity is resource-rational—it mitigates the risk of retrieving irrelevant memories, which could lead to incorrect predictions with negative outcomes. The neural network model implementing this policy uses an episodic memory gate, controlled by the neocortex, to shape when retrieval occurs [101].

Experimental Evidence and Quantitative Data

Empirical Demonstrations of Memory Distortions

Generative models predict specific types of memory distortions, which have been empirically validated. These distortions are not mere failures but signatures of an efficient, schema-based system.

Table 1: Types of Memory Distortions Explained by Generative Models

Distortion Type	Description	Generative Model Explanation
Schema-Based Distortions	Memories shift towards prior knowledge or expectations [98].	Generative networks reconstruct events based on learned probability distributions (schemas), filling in gaps with likely features [98].
Boundary Extension & Contraction	Misremembering a scene as having a wider or narrower field of view [46].	VAEs trained on scenes output more "prototypical" scene compositions when given zoomed-in or zoomed-out inputs, demonstrating a generative prior for typical scene boundaries [46].
Similarity-Induced Memory Bias (SIMB)	A memory is biased towards a similar stimulus presented during the retention interval [102].	Perceptual comparison during retention activates overlapping neural representations, causing the memory trace to blend with the new input [102].

Recent research using AI-generated stimuli has further probed the vulnerability of visual working memory (VWM). One study used "image wheels" (created by smoothly editing dimension activations) and "dimension wheels" (created from predefined dimension activations) to test memory distortions [102]. The key finding was that **visual dimensions** (e.g., shape, texture) were significantly more prone to distortion than **semantic dimensions** (e.g., category, function) [102]. This aligns with neurocognitive models suggesting semantic features are stabilized by schema-based representations and deeper processing.

Quantitative Data from Key Studies

Table 2: Summary of Quantitative Findings from Core Experiments

Study Focus	Experimental Paradigm	Key Metric & Result
Memory Encoding Prediction [100]	Verbal memory task with ECoG recording.	SVM classifier accuracy for predicting remembered vs. forgotten trials: **87.5%** based on lateral temporal gamma power (0-1s interval).
Encoding/Retrieval Trade-off [99]	Overlapping object lists with EEG decoding.	Neural decoding of encoding vs. retrieval states successfully predicted subsequent memory for overlapping List 2 items.
Vulnerability of Object Dimensions [102]	Visual working memory task with AI-generated naturalistic stimuli.	Visual dimensions showed **markedly higher distortion susceptibility** compared to semantic dimensions during perceptual comparison.

The Scientist's Toolkit: Research Reagents and Methodologies

This section details essential resources and experimental protocols for investigating schema-driven memory within a generative framework.

Research Reagent Solutions

Table 3: Essential Materials for Generative Memory Research

Item/Tool	Function in Research	Specific Example/Application
Concept-based Controllable Generation Model [102]	Generates naturalistic visual stimuli with precise control over latent object dimensions.	Creating "image wheels" and "dimension wheels" to test similarity-induced memory biases (SIMB) for complex objects [102].
Modern Hopfield Network (MHN) [46]	Serves as the autoassociative "teacher" network to rapidly encode episodic memories in simulations.	Modeling initial hippocampal encoding; provides patterns for replay to train the generative student network [46].
Variational Autoencoder (VAE) [98] [46]	Serves as the generative "student" network; learns to reconstruct experiences from latent variables.	Simulating neocortical consolidation; can be tested for prototypical distortions and boundary extension [46].
Electrocorticography (ECoG) / Scalp EEG [100] [99]	Measures high-frequency brain activity (gamma power) and decoding cognitive states with high temporal resolution.	Predicting subsequent memory success [100] and decoding shifts between encoding and retrieval states [99].
Support Vector Machine (SVM) [100]	A machine learning classifier for distinguishing neural activity patterns.	Classifying remembered vs. forgotten trials based on features like gamma power extracted from ECoG/EEG signals [100].

Detailed Experimental Protocol: SIMB with AI-Generated Stimuli

The following workflow, detailed in Figure 2, outlines a method for studying dimension-specific memory distortions using AI-generated stimuli [102].

- **Stimulus Generation**:
  - **Image Wheels**: Select a base image (e.g., from the THINGS dataset). Use a Concept-based Controllable Generation model with loss functions for dimensional guidance (to create a circular gradient in a 2D concept plane), smoothness guidance (to ensure transitional similarity), and CLIP/pixel guidance (to maintain core identity) [102].
  - **Dimension Wheels**: Generate images using only the dimensional guidance loss with predefined activation values, creating a set with low visual similarity but consistent dimensional similarity to the target [102].
- **Experimental Task**:
  - **Encoding Phase**: Participants view a target image and are instructed to memorize it.
  - **Retention Phase**: A probe stimulus from either the image wheel or dimension wheel is presented. Participants may perform a similarity judgment task.
  - **Retrieval Phase**: After a delay, participants are asked to reconstruct the target, often by selecting from a continuous wheel of stimuli (e.g., the image wheel). The angular error in their selection is measured, and a systematic bias towards the probe stimulus indicates SIMB [102].
- **Data Analysis**:
  - Quantify the magnitude and direction of the memory bias.
  - Compare distortion susceptibility between different object dimensions (e.g., visual vs. semantic) [102].

The generative model of memory, grounded in the interplay between schemas and prediction, provides a powerful and parsimonious account of both the strengths and weaknesses of episodic memory. By framing memory as a reconstructive process that optimally combines sparse hippocampal codes with neocortical schemas, this framework explains why memories are both adaptable and prone to specific, systematic distortions.

For fundamental research, this underscores the importance of studying memory not as a library of stored records, but as a dynamic, generative system tuned for prediction. The experimental approaches and tools detailed here provide a roadmap for such investigations. For drug development and clinical applications, this model highlights potential targets for modulating memory function. The balance between encoding and retrieval, mediated by neuromodulatory systems like acetylcholine [99], and the process of consolidation via hippocampal replay [98] represent critical junctures where therapeutic intervention could aid in conditions like post-traumatic stress disorder (where over-rigid retrieval is a problem) or age-related memory decline (where consolidation may be impaired). Understanding memory as a generative process is therefore not just an academic exercise but a crucial step towards developing novel cognitive and pharmacological therapeutics.

Diagrams

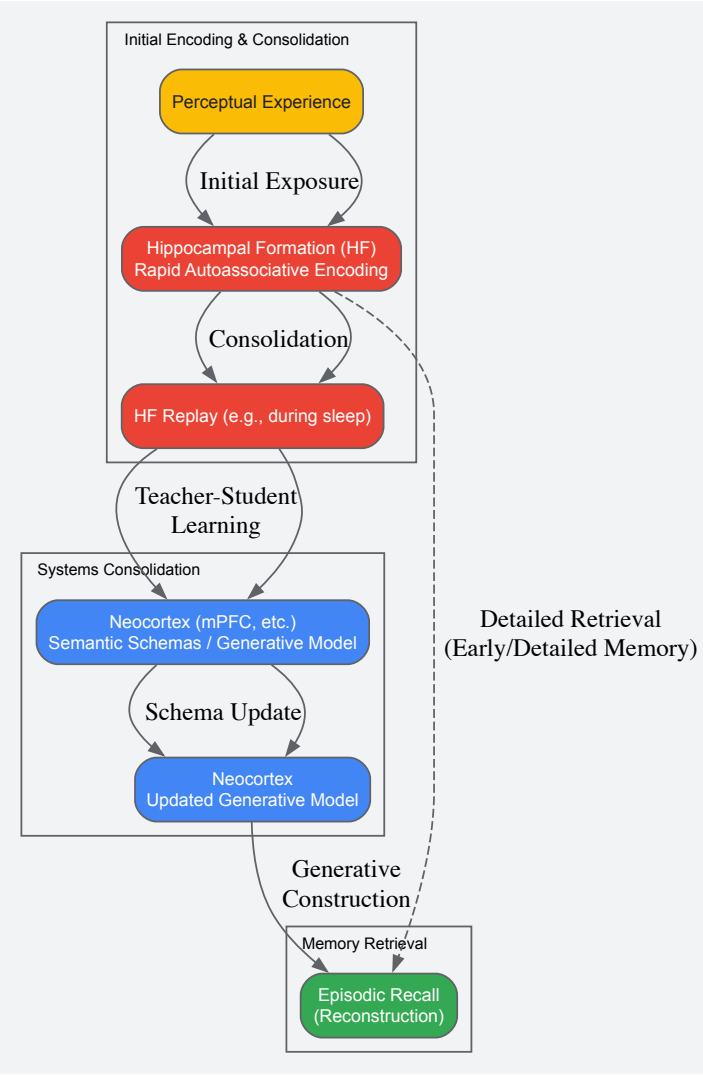

Diagram 1: Generative Memory Consolidation and Recall. This model depicts memory formation as a process where the Hippocampal Formation (HF) rapidly encodes an experience. Through replay, the HF acts as a "teacher" to train a generative model in the neocortex, which holds semantic schemas. Over time, recall becomes more dependent on the neocortical generative model, leading to efficient, schema-based reconstruction that is prone to prototypical distortions, while detailed recall initially relies more on the HF trace [98] [46].

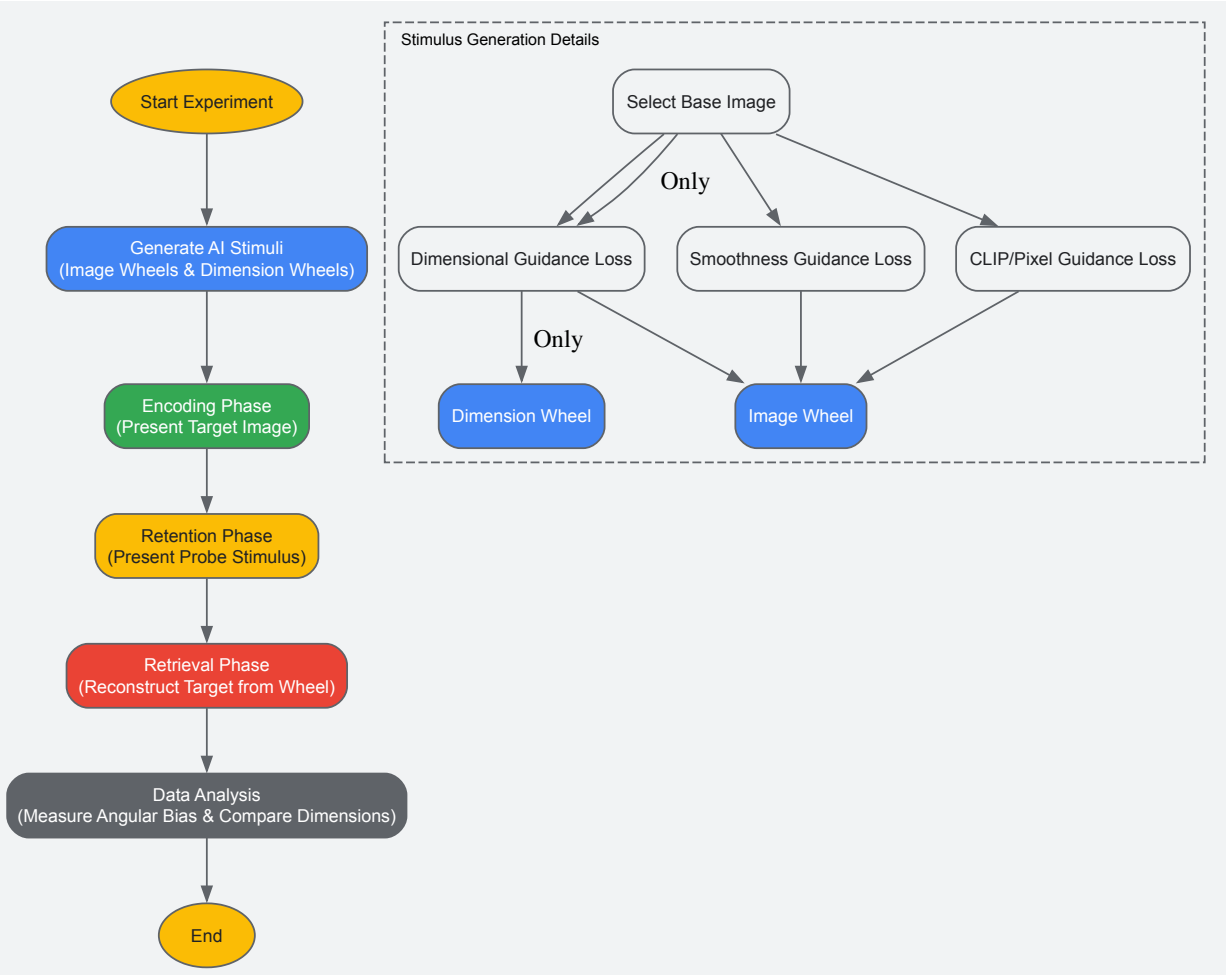

Diagram 2: Experimental Workflow for SIMB. This protocol uses AI-generated stimuli to study Similarity-Induced Memory Bias (SIMB). Image and Dimension Wheels are generated from a base image using different loss functions. Participants encode a target, view a probe during retention, and then reconstruct the target. The systematic bias in reconstruction towards the probe reveals memory distortion, and analysis compares the vulnerability of visual versus semantic dimensions [102].

Shared Networks and Distinct Processes: Validating Episodic Memory Against Other Systems

The traditional dichotomy between episodic and semantic memory has long served as a foundational framework in cognitive neuroscience. However, a paradigm shift is underway, driven by convergent evidence from functional neuroimaging, neuropsychology, and electrophysiology. This whitepaper synthesizes recent findings to argue that these memory systems are not distinct but exist on a spectrum, supported by a common large-scale neural network. We detail the core network—anchored in the default mode network (DMN)—and its graded functional organization, which facilitates a continuum of declarative memory representations from specific, context-rich episodes to abstract, general knowledge. The implications of this integrated model for understanding typical cognition, neurodivergence, and neurodegenerative disease, as well as for informing drug discovery in cognitive disorders, are thoroughly examined.

The episodic-semantic distinction, first clearly articulated by Endel Tulving, posits a fundamental separation between memory for personally experienced events (episodic) and memory for general world knowledge (semantic) [103] [104]. For decades, this model has provided a valuable heuristic for localizing memory function and explaining neuropsychological deficits. Nevertheless, emerging data increasingly challenge this strict fractionation [105]. A synthesis of functional MRI (fMRI), event-related potential (ERP), and studies of clinical populations reveals a **surprising large-scale overlap** in the neural correlates of semantic and episodic memory [106] [105]. This convergence has prompted the formulation of a **spectrum model**, wherein declarative memories are constructed from varying weightings of elemental processes—such as perceptual imagery, spatial features, and self-reflection—within a shared neural infrastructure [106]. This whitepaper elucidates the architecture of this common network, its graded organizational principles, and the experimental evidence that supports this updated framework.

The Core Neural Network: Shared Substrates for Declarative Memory

Meta-analyses of neuroimaging studies consistently identify a common network that is recruited during both episodic and semantic memory tasks. This network overlaps significantly with the **default mode network (DMN)** and includes frontal, medial temporal, and posterior parietal regions

[106] [104] [105].

Table 1: Core Regions of the Shared Declarative Memory Network and Their Proposed Functions [106] [104] [105]

Brain Region	Proposed Function in the Shared Network
Medial Prefrontal Cortex / Frontal Pole	Self-referential processing, schema integration, and valuation of mnemonic information.
Hippocampus & Medial Temporal Lobe	Relational binding, pattern completion, and supporting the contextual details of memories.
Lateral Temporal Cortex	Storage and access of conceptual knowledge, crucial for semantic representations.
Angular Gyrus	Multimodal feature integration and supporting the vividness of memory.
Posterior Cingulate Cortex / Precuneus	Integration of self-relevant information, mental scene construction, and episodic richness.

This common network acts as a flexible system where different types of declarative memories are supported by **differential weightings** of the same elementary processes and neural components, rather than by entirely separate systems [106].

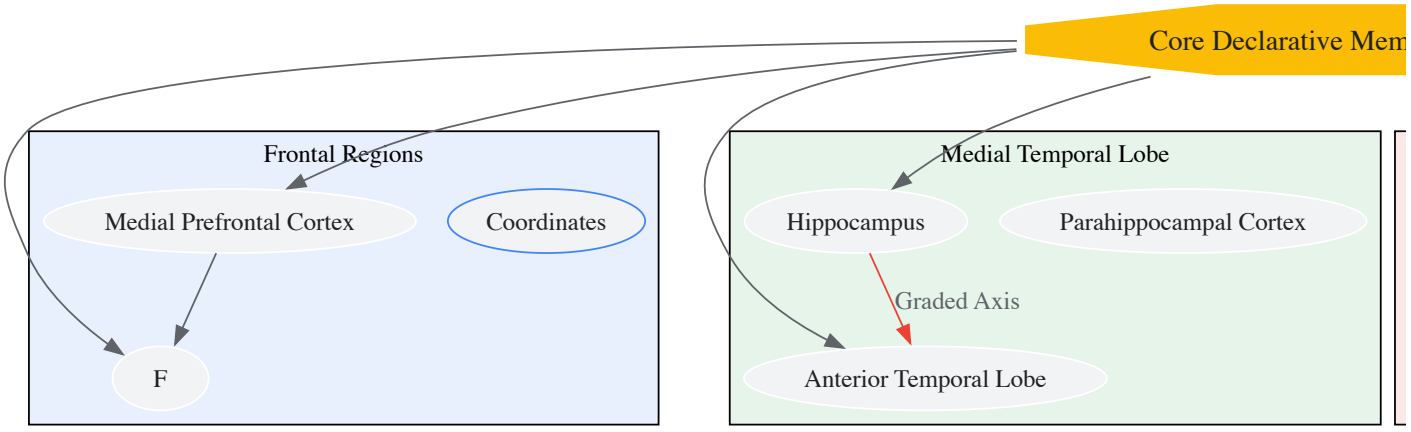

Figure 1: The Core Shared Neural Network for Declarative Memory. This diagram illustrates the key brain regions constituting the common network for episodic and semantic memory, showing their anatomical groupings. Arrows suggest primary functional communication channels, such as the graded long-axis organization of the hippocampus and its interaction with the anterior temporal lobe.

Evidence for a Spectrum: From Personal Semantics to Graded Neural Patterns

The space between pure episodic and semantic memory is occupied by **personal semantics**—personal factual knowledge and memories of repeated events—which demonstrates the graded nature of the spectrum [106].

The fMRI Evidence for a Gradient

A pivotal fMRI study manipulated four levels of memory specificity within the same participants [106]. Participants verified sentences concerning:

- **General Facts** (semantic; e.g., "Yoga is a relaxing form of exercise.")
- **Autobiographical Facts** (personal semantics; e.g., "I am adept at yoga.")
- **Repeated Events** (personal semantics; e.g., "My yoga routine at the gym.")
- **Unique Events** (episodic; e.g., "I arrived late to my yoga class this weekend.")

Multivariate analysis revealed that all four memory types involved activity within the same common bilateral network. Critically, the level of activity within this network followed a **graded increase** from general facts to autobiographical facts, to repeated events, and finally to unique events [106]. This finding provides direct evidence for a continuum of neural engagement, supporting the component process model where memory types rely on different weightings of the same elementary neural processes.

Electrophysiological Signatures of Retrieval

Complementing fMRI findings, studies using event-related potentials (ERPs) have dissected the temporal dynamics of memory retrieval. The dual-process model of episodic recognition posits two distinct processes: **familiarity** (a context-free sense of knowing) and **recollection** (the retrieval of specific contextual details) [103] [107]. Familiarity is indexed by an early frontal old/new effect (300-500 ms post-stimulus), while recollection is indexed by a later parietal old/new effect (500-800 ms) [107].

Research into **item typicality**—how well an item matches a semantic prototype—further illustrates the semantic-episodic interaction. Typical items (e.g., sparrow for the bird category) enhance familiarity-based retrieval, whereas atypical items (e.g., ostrich) boost recollection, demonstrating how semantic structure influences episodic retrieval mechanisms [107].

Table 2: Quantitative ERP Findings on Typicality and Encoding from [107]

Experimental Condition	Effect on Memory Discrimination (Pr)	Effect on Recollection vs. Familiarity
Atypical vs. Typical Items	Significantly higher for Atypical ($p < .05$, $\eta^2p = 0.34$)	Atypical items enhance recollection; Typical items enhance familiarity.
Categorical vs. Perceptual Encoding	Significantly higher for Categorical ($p < .05$, $\eta^2p = 0.21$)	Categorical encoding increases familiarity; Perceptual encoding increases recollection.
Interaction: Typicality & Encoding	Typicality effect significant only after Categorical encoding ($p < .05$)	Recollection is lower for typical items after categorical encoding.

A Gradient Perspective: Cortical Organization and Clinical Validation

The spectrum model is coherently explained by a **cortical gradient perspective** on brain organization [105].

Macroscale Cortical Gradients

Data-driven analyses of intrinsic brain connectivity reveal a principal gradient of functional organization. At one end of this gradient are regions closely linked to primary sensory and motor systems (somatomotor cortex). At the opposite end sits the **default mode network (DMN)**, which is specialized for abstract, self-referential, and transmodal semantic cognition [105]. This gradient positions the shared declarative memory network at the apex of cognitive abstraction, away from immediate perceptual input. The specificity of a memory trace is thus governed by the relative engagement of the DMN with other nodes along this gradient, allowing for the (re)construction of events in varying permutations of sensorimotor and conceptual richness.

Insights from Neurodegenerative Disease

Neurodegenerative disorders provide compelling natural lesion models that validate the spectrum model.

- **Alzheimer's Disease (AD):** Characterized by early medial temporal lobe (especially hippocampal) atrophy, AD presents with profound **episodic memory impairment** but relative sparing of semantic memory in its early stages [104].
- **Semantic Dementia (SD):** In contrast, SD features progressive degeneration of the anterior temporal lobes, leading to a **severe loss of semantic knowledge**. Despite hippocampal atrophy that can be equivalent to AD, SD patients show relatively preserved recent episodic memory [104] [105].

This double dissociation confirms that the integrity of semantic knowledge in the anterior temporal lobe is crucial for supporting detailed episodic (re)construction, underscoring their interdependence.

Experimental Protocols and Methodologies

This section details key methodologies used to investigate the semantic-episodic spectrum.

fMRI Paradigm for a Memory Gradient

Objective: To map brain activity across a spectrum of declarative memory types within a single experimental session [106].

- **Stimuli:** Sentences describing general facts, autobiographical facts, repeated events, and unique events, closely matched for wording and complexity.
- **Task:** Participants perform a verification task (e.g., "True/False") for each sentence type while undergoing fMRI.
- **Analysis:** A combination of univariate analyses (to identify activity increases) and multivariate analyses (e.g., to assess patterns of activity across the core network) is used. Contrasts are designed to test for the hypothesized graded activation from general semantic to specific episodic memory.

ERP and the Remember-Know-Guess (R-K-G) Paradigm

Objective: To temporally dissect the contributions of familiarity and recollection during memory retrieval and how they are influenced by factors like item typicality [103] [107].

- **Stimuli:** Images or words of typical and atypical category members.

- **Encoding Phase:** Participants engage in different encoding tasks (e.g., categorical: "To what category does it belong?" vs. perceptual: "How complex is this picture?").
- **Retrieval Phase:** In a subsequent old/new recognition test, participants not only identify items as old or new but also provide a subjective R-K-G judgment: "Remember" (recollection), "Know" (familiarity), or "Guess."
- **EEG/ERP Recording:** EEG is recorded during retrieval. The old/new effect is calculated by subtracting ERPs for correct rejections of new items from ERPs for correct identifications of old items. The early frontal (300-500 ms) and later parietal (500-800 ms) components are analyzed as neural correlates of familiarity and recollection, respectively.

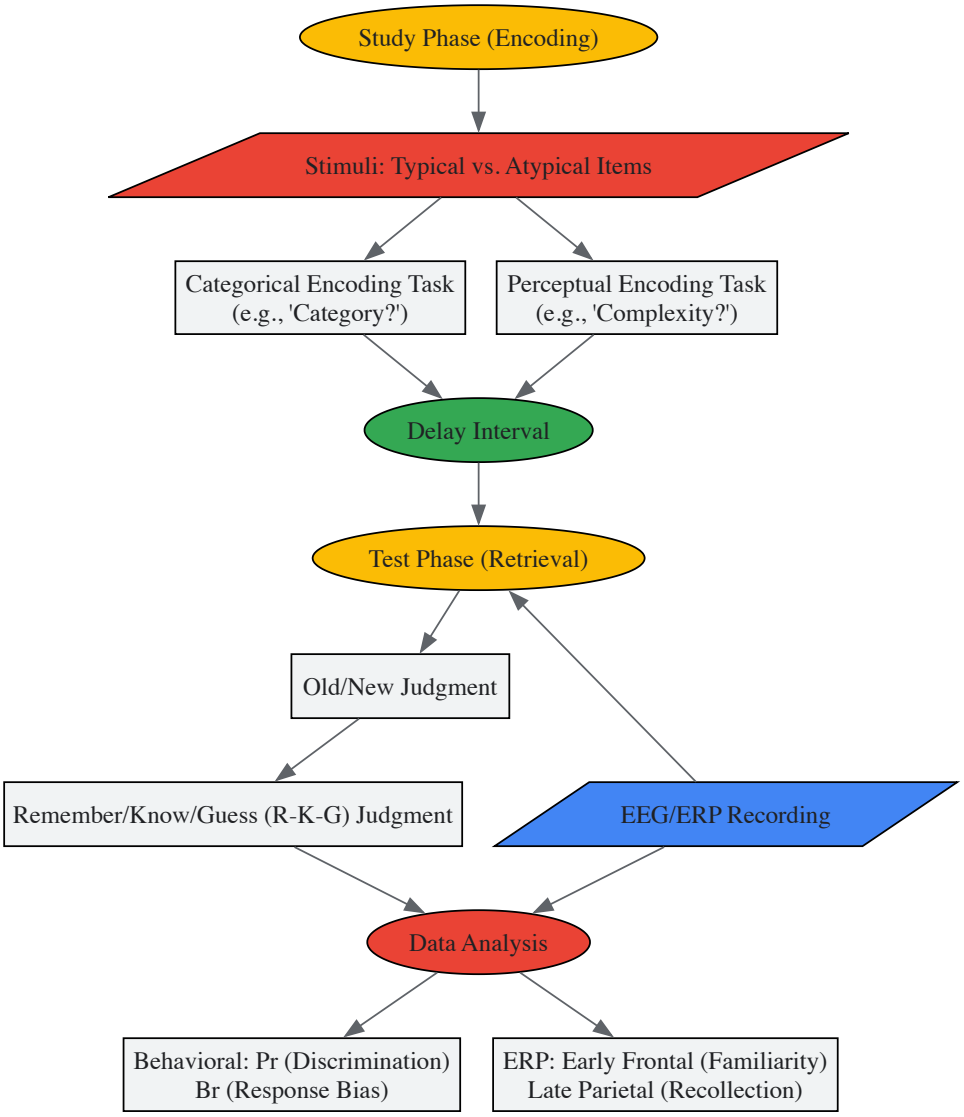

Figure 2: Experimental Workflow for an ERP R-K-G Study. This diagram outlines the protocol for a study investigating the effects of encoding and typicality on memory retrieval, incorporating behavioral (R-K-G) and electrophysiological (ERP) measures.

The Scientist's Toolkit: Key Research Reagents and Materials

Table 3: Essential Materials and Analytical Tools for Research on the Semantic-Episodic Spectrum

Item / Resource	Function in Research
fMRI Scanner (3T/7T)	High-resolution functional imaging to localize and measure brain activity (BOLD signal) during memory tasks.
EEG/ERP System	Millisecond-temporal-resolution recording of electrical brain activity to dissect the timing of familiarity and recollection.
Remember-Know-Guess (R-K-G) Paradigm	A behavioral protocol that allows for the subjective dissociation between recollection-based and familiarity-based memory responses.

Item / Resource	Function in Research
Standardized Neuropsychological Batteries	To characterize participant cohorts by assessing baseline cognitive function in domains like episodic memory (e.g., RAVLT) and semantic memory (e.g., PPVT).
Disease-Drug Correlation Ontology (DDCO)	A formal ontology (OWL/RDF) for integrating pharmacological, clinical, and biological data to enable semantic reasoning for drug repositioning [108].
Automated Meta-analysis Tools (e.g., Neurosynth)	Data-mining platforms for large-scale synthesis of neuroimaging literature to identify consistent activation patterns across studies.

Implications for Drug Discovery and Development

The reconceptualization of declarative memory as a spectrum supported by a common network opens new avenues for therapeutic intervention in cognitive disorders.

- **Target Identification:** The shared network, particularly hubs like the angular gyrus and hippocampus, presents novel **high-value targets** for cognitive enhancement. Therapies aimed at modulating network-level activity, rather than isolated regions, may prove more effective.
- **Drug Repositioning with Semantic Technology:** Semantic technologies, such as the **Disease-Drug Correlation Ontology (DDCO)**, can leverage the interconnected knowledge of this network to discover new indications for existing drugs [108]. By semantically linking drug action mechanisms to disease mechanisms within a structured knowledge graph, researchers can infer novel therapeutic relationships, as demonstrated with the identification of tamoxifen as a candidate for Systemic Lupus Erythematosus [108].
- **Clinical Trial Design:** Understanding that cognitive deficits in disorders like ASD or AD may stem from disrupted interactions within a shared network, rather than the failure of a single module, can refine trial design. Outcome measures can be tailored to assess improvements in the flexibility of memory processes, gauged by both behavioral (R-K-G) and neurophysiological (ERP) biomarkers [107].

The accumulated evidence from neuroimaging, electrophysiology, and cognitive neuropsychiatry compellingly argues for a transition from a dichotomous to a spectral model of declarative memory. Episodic and semantic memory are subserved by a **common large-scale network**, with the specificity of a memory representation determined by the graded engagement and interaction of its nodes. This updated framework not only provides a more parsimonious account of neural and behavioral data but also opens innovative pathways for diagnosing and treating cognitive disorders by targeting the dynamic interactions within this core network.

The classical distinction in long-term memory research separates episodic memory for personal experiences from semantic memory for general facts. This review posits that **personal semantic memory**—factual knowledge about one's own life—constitutes a hybrid category that challenges this dichotomy. We examine the **neural substrates** supporting this system, which integrates neural circuits typically associated with episodic recall with those for general semantic knowledge. Framed within a broader thesis on **everyday cognition**, we argue that this integrated system is crucial for constructing a coherent self-narrative and is disproportionately vulnerable in early neurodegenerative disease. The clinical and research implications for drug development, particularly for conditions like Alzheimer's disease, are substantial, as personal semantic memory may serve as a sensitive marker for early pathology and a target for cognitive interventions.

Human memory is not a unified faculty but a complex system of interacting subsystems. The classic dichotomy, originating from Tulving's work, divides long-term declarative memory into **episodic memory** (recall of specific personal experiences situated in time and place) and **semantic memory** (general world knowledge divorced from personal context) [109] [110]. However, a third category, **personal semantic memory**, stubbornly resists this neat classification. This domain encompasses factual knowledge about one's own life—one's birth date, the names of one's schools, the fact that one vacationed in Spain last year—without necessarily including the sensory reliving of the specific episodes from which this knowledge was derived.

The study of this hybrid is vital for a complete understanding of **everyday cognition**. Our daily functioning relies less on the vivid recall of specific episodes and more on a synthesized, schematic representation of our personal history and identity. This review synthesizes evidence from neuropsychology, cognitive neuroscience, and network science to argue that personal semantic memory is supported by a unique neural architecture that hybridizes classical episodic and semantic networks. This has profound implications for developing sensitive biomarkers and targeted therapies for cognitive disorders.

Neural Substrates of a Hybrid Memory System

The neural basis of semantic memory is characterized by a distributed, multi-modal network. As reviewed by [111] and [112], semantic knowledge is not stored in a single "library" but is represented across multiple sensorimotor modalities and cognitive systems throughout the brain. For instance, the concept of a "cup" involves distributed representations of its shape (visual cortex), how it is held (sensorimotor cortex), and its function (frontal regions) [111]. This widespread network is often referred to as the "semantic hub" or distributed-plus-hub model, with anterior temporal lobes potentially serving an integrative function.

Personal semantic memory, however, recruits this classic semantic network *in conjunction with* brain regions traditionally linked to the self and autobiographical recall. Neuroimaging studies consistently show that recalling personal facts activates not only the lateral temporal and inferior parietal cortices associated with general semantics but also the **medial prefrontal cortex (mPFC)** and **posterior cingulate cortex (PCC)/precuneus**—key nodes of the **default mode network (DMN)**. The DMN is intimately involved in self-referential thought and autobiographical memory. This hybrid activation pattern suggests a neural instantiation of its psychological hybrid status: the content is semantic (facts), but the context is personal (self-relevance), thus requiring integration between the two large-scale networks.

Table 1: Key Brain Regions Implicated in Personal Semantic Memory

Brain Region	Associated Network	Hypothesized Role in Personal Semantic Memory
Anterior Temporal Lobe	Semantic Hub	Integrates multimodal features of concepts, both personal and general.
Lateral Temporal Cortex	Semantic Network	Stores conceptual knowledge and lexical representations.
Medial Prefrontal Cortex (mPFC)	Default Mode Network	Processes self-relevance and personal significance.
Posterior Cingulate (PCC)/Precuneus	Default Mode Network	Integrates self-referential information with memory retrieval.
Hippocampus	Medial Temporal Lobe	Supports initial acquisition and binding of personal facts, even if its role diminishes over time.

The following diagram illustrates the interaction between these core neural systems during personal semantic memory retrieval:

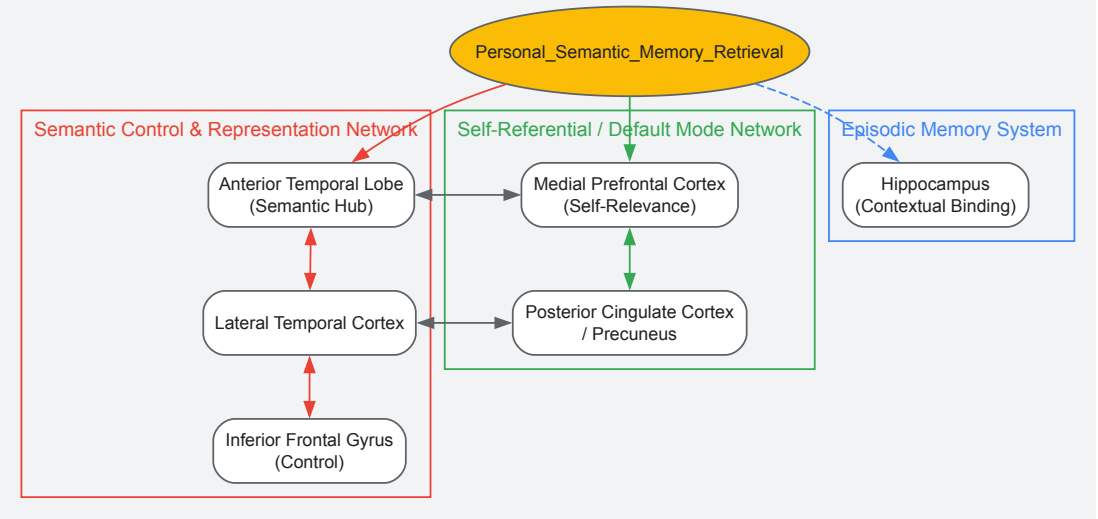

Clinical Evidence from Neurodegenerative Disease

The unique status of personal semantic memory is sharply revealed by its vulnerability in **amnestic Mild Cognitive Impairment (aMCI)** and **Alzheimer's disease (AD)**. While episodic memory failure is the hallmark of aMCI/AD, semantic memory, particularly its personal aspects, also shows early and specific degradation.

A critical study by Kim et al. [109] [110] qualitatively compared semantic memory in aMCI patients stratified by β-amyloid (Aβ) status. They found that despite similar overall clinical severity, **Aβ+ aMCI** patients (considered prodromal AD) showed a qualitatively different pattern of semantic impairment compared to **Aβ- aMCI** patients. On the Boston Naming Test, Aβ+ aMCI patients made **fewer semantically related errors** and **more semantically unrelated errors**. This pattern indicates a degradation of the core semantic network, where access to the target concept and its close associates is lost, leading to tangential and unrelated responses.

Furthermore, on semantic verbal fluency tasks (e.g., naming animals), Aβ+ aMCI patients showed a more prominent deficit in the **number of clusters**—groups of semantically related words generated sequentially. This suggests an impaired ability to efficiently navigate and retrieve information from structured semantic categories [109] [110]. The fact that this deficit was especially pronounced for living items (like animals) aligns with models of semantic memory that posit category-specific organization and vulnerability [111].

Table 2: Qualitative Differences in Semantic Memory in Amnestic MCI (Adapted from Kim et al.)

Assessment Tool	Measured Variable	Aβ- aMCI Pattern	Aβ+ aMCI (Prodromal AD) Pattern	Interpretation
Boston Naming Test	Error Type Profile	More semantically *related* errors	More semantically *unrelated* errors	Degradation of the semantic network hub in Aβ+ patients.
Semantic Fluency (e.g., animals)	Number of Clusters	Relatively preserved	Significantly reduced	Impaired ability to access and structure semantic categories.
Semantic Fluency	Switching	Less affected	More affected	Decline in executive control processes for memory search.

These findings are crucial for drug development. They suggest that **qualitative analysis of semantic memory errors**, not just overall scores, can serve as a sensitive behavioral biomarker for underlying Aβ pathology in the pre-dementia stage. Therapies aimed at slowing AD progression could use these nuanced metrics as functional endpoints in clinical trials.

Assessing Structure and Function: Experimental Protocols

Research into the organization of semantic memory, including its personal aspects, has moved beyond simple accuracy scores to analyze the underlying structure of knowledge. Below are key methodologies used in the field.

Protocol: Verbal Fluency with Clustering and Switching Analysis

This protocol is used to qualitatively assess the organization and search processes within semantic memory [109] [113].

- **Task Administration**: The participant is given 60 seconds to generate as many words as possible belonging to a specific category (e.g., "animals" for domain-general knowledge, or "psychology concepts" for domain-specific knowledge).
- **Data Collection**: The entire session is audio-recorded and transcribed. The total number of correct words (excluding errors and repetitions) is recorded.
- **Data Analysis**:
  - **Clustering**: The researcher identifies groups of successively generated words that belong to semantic subcategories (e.g., "pets": *dog, cat, rabbit*; "livestock": *cow, horse, pig*). The *number of clusters* and *mean cluster size* are calculated.
  - **Switching**: This measures the number of transitions between distinct clusters. It is thought to rely more on executive control processes.

This method revealed that high-knowledge students have semantic networks that are more clustered and interconnected, facilitating efficient retrieval [113]. The workflow for this analysis is as follows:

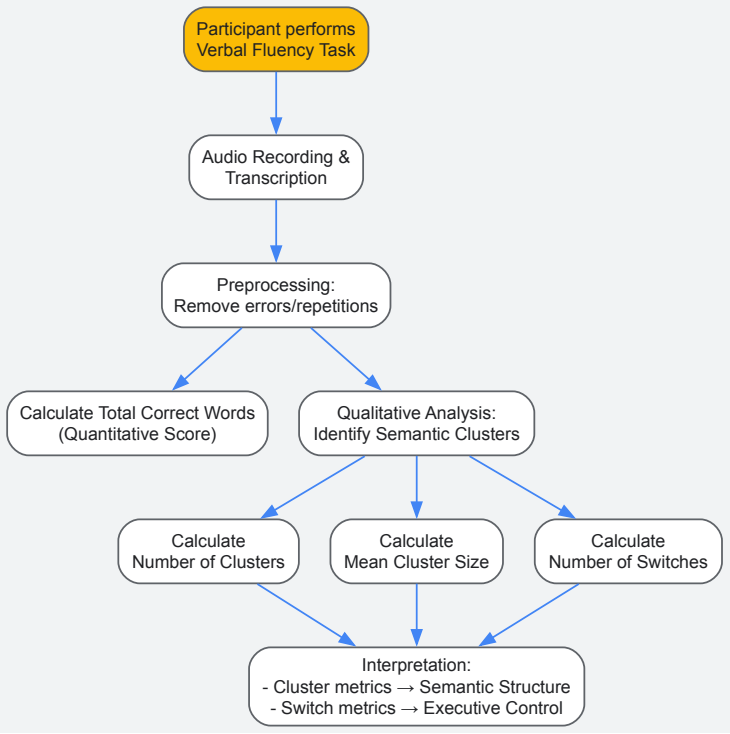

Protocol: Cognitive Network Science Analysis

This approach uses verbal fluency data to model an individual's or group's semantic memory as a mathematical network [113].

- **Network Construction**: Words generated in a verbal fluency task are treated as **nodes** in a network. A link (**edge**) is drawn between two words if they were generated consecutively by a significant number of participants in a group (e.g., high-knowledge vs. low-knowledge students) or based on normative semantic similarity.
- **Network Metrics Calculation**: Key graph-theory metrics are computed to quantify the structure of the semantic network:
  - **Path Length**: The average number of steps required to connect any two nodes. Shorter path lengths indicate higher integration and efficiency.
  - **Clustering Coefficient**: A measure of how interconnected a node's neighbors are. High clustering indicates a highly structured, modular network.
  - **Small-Worldness**: An optimal architecture combining high clustering with short path lengths, associated with efficient information processing.
- **Statistical Comparison**: Network metrics are compared between groups (e.g., high-knowledge vs. low-knowledge learners, Aβ+ vs. Aβ- MCI) to draw inferences about differences in knowledge organization.

This longitudinal research has shown that successful learning is associated with semantic memory networks that become more interconnected (higher clustering, shorter paths) over time, creating a "small-world" architecture that supports flexible and efficient retrieval [113].

The Scientist's Toolkit: Research Reagent Solutions

Table 3: Essential Materials and Tools for Research in Personal Semantic Memory

Research Tool / Reagent	Function / Application	Example Use Case
[18F]-Florbetaben (Amyvid)	Amyloid PET Tracer	In vivo detection and quantification of cerebral β-amyloid plaques in MCI and AD patients [109] [110].
Korean Version of the Boston Naming Test (K-BNT)	Assessment of Confrontational Naming	Elicit and categorize error types (semantic, phonemic, perceptual) to probe the integrity of the lexical-semantic network [109] [110].
Controlled Oral Word Association Test (COWAT)	Assessment of Generative Naming	Evaluate semantic and phonemic fluency; data used for clustering/switching analysis or cognitive network modeling [109] [113].
Seoul Neuropsychological Screening Battery (SNSB)	Comprehensive Cognitive Assessment	Provide standardized z-scores across multiple domains (memory, attention, language, visuospatial, executive) for participant characterization [109] [110].
Cognitive Network Science Software (e.g., NetworkX, Pajek)	Quantitative Network Modeling	Construct and analyze semantic memory networks from verbal fluency data; calculate metrics like path length and clustering coefficient [113].
Functional MRI (fMRI)	Localization of Neural Activity	Identify brain regions (e.g., mPFC, ATL) activated during retrieval of personal facts versus general facts or episodic memories.
Event-Related Potentials (ERP)	High-Temporal Resolution EEG	Track the millisecond-scale neural dynamics of semantic access (e.g., N400 component) during processing of self-relevant information [114].

Personal semantic memory represents a critical nexus where the self meets general knowledge, supported by a hybrid neural architecture. Its distinct nature challenges rigid taxonomies and offers a more nuanced framework for understanding **everyday cognition**. For researchers and drug development professionals, this domain presents a promising target. The qualitative degradation of personal semantic memory, detectable through advanced analysis of standard tests, provides a sensitive behavioral marker for early AD pathology, potentially useful for patient stratification and measuring therapeutic efficacy in clinical trials.

Future research should focus on **longitudinal studies** that track changes in personal semantic memory structure and its neural correlates in tandem with biomarkers like Aβ and tau [109] [113]. Furthermore, integrating the mechanistic framework proposed by [115]—which calls for unifying computational, algorithmic, and implementational levels of analysis—is essential. By modeling personal semantic memory not just as a brain location but as a specific set of computations implemented by neural circuits, we can deepen our theoretical understanding and develop more targeted interventions for cognitive disorders. The ultimate goal is to translate this knowledge into therapies that help preserve the fabric of personal identity in the face of neurodegenerative disease.

The human memory system is not static; the neural architectures supporting memory retrieval undergo dynamic changes as a function of time. The distinction between **recent memory** (retrieval of information acquired minutes to months ago) and **remote memory** (retrieval of information stored over years or decades) represents a fundamental dimension of cognitive neuroscience [116]. Understanding the temporal specialization of the neural memory system is crucial for elucidating the mechanisms of long-term memory formation, consolidation, and retrieval. Within the context of

everyday cognition and clinical applications, this knowledge informs our comprehension of how autobiographical continuity is maintained and how memory disruptions manifest in neurological and psychiatric populations. This technical guide synthesizes contemporary research findings to delineate the shifting neural correlates that support recent versus remote memory retrieval, with particular emphasis on their implications for research and therapeutic development.

Core Theoretical Frameworks

Two predominant theories guide research into memory consolidation. The **Standard Consolidation Theory** posits a time-limited role for the hippocampus, proposing that neocortical regions become increasingly sufficient for remote memory retrieval over time [117]. In contrast, the **Multiple Trace Theory** argues for a permanent role of the hippocampus in retrieving detailed episodic memories, regardless of their age [117]. Recent neuroimaging evidence tends to favor the latter, demonstrating hippocampal involvement during retrieval of both recent and remote autobiographical memories, though the specific networks interacting with the hippocampus shift over time.

Shifting Neural Correlates of Recent and Remote Retrieval

Common Neural Substrates

Research consistently identifies a core network of brain regions engaged during memory retrieval irrespective of temporal distance. The **anterior temporal lobe (ATL)**, particularly the anterior segments of the superior temporal gyrus (STG), functions as a common hub for associative memory retrieval, activated during both recent and remote memory tasks [116] [118]. The **hippocampus** and **medial prefrontal cortex (mPFC)** also demonstrate sustained involvement across time periods, supporting the multiple trace theory [117]. These regions appear fundamental to the associative and self-referential aspects of memory retrieval.

Distinct Neural Networks for Recent and Remote Memory

While a common network exists, recent and remote retrieval also engage distinct neurofunctional systems, reflecting the progressive reorganization of memory traces during consolidation.

Table 1: Distinct Neural Correlates of Recent and Remote Memory Retrieval

Brain Region	Recent Memory Retrieval	Remote Memory Retrieval	Proposed Functional Role
Anterior Insular Cortex (aIC)	Bilateral activation [116] [118]	Not significantly active [116]	Salience detection, cognitive control, potential inhibition of non-task-related networks [116]
Posterior Midline Region (PMR)	Not significantly active [116]	Significant activation [116]	Episodic detail retrieval, visual imagery, self-referential processing [117]
Ventromedial Prefrontal Cortex (vmPFC)	Not significantly active [116]	Significant activation [116] [117]	Autobiographical memory retrieval, schema integration, and memory semanticization [117]
Anterior Temporal Lobe (ATL) Lat.	Moderate engagement	Stronger engagement [117]	Semantic processing and storage, crucial for remote memory gist [117]
Posterior Cingulate Cortex	Strong engagement [117]	Moderate engagement	Recent memory retrieval, self-referential processing, and emotional salience [117]

Visualizing the Shifting Neural Networks

The following diagram synthesizes the common and distinct neural networks supporting recent and remote memory retrieval, illustrating the temporal shift in neural substrates.

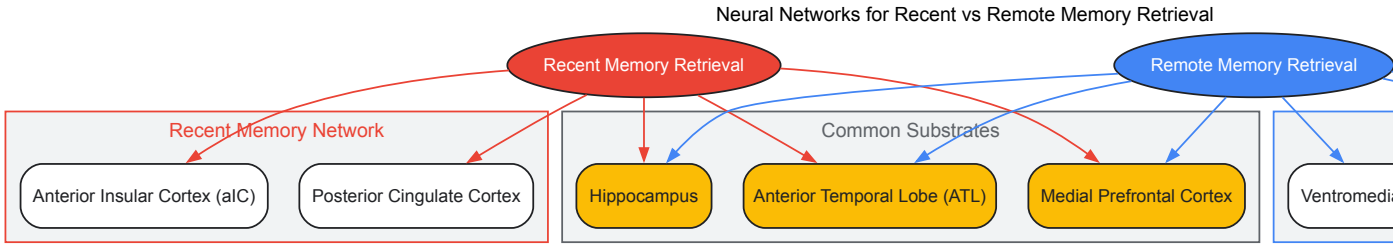

Quantitative Data and Experimental Evidence

Key Experimental Paradigms and Findings

Table 2: Summary of Key Studies on Recent and Remote Memory Retrieval

Study & Population	Experimental Paradigm	Key Findings: Recent Memory	Key Findings: Remote Memory
Temporal Specialization Study (Young adults, N=23) [116] [118]	Associative face-name retrieval (recently learned vs. famous pairs)	• Bilateral aIC activation• Bilateral ATL (STG) activation	• PMR & vmPFC activation• Bilateral ATL (STG) activation
Dementia Lesion Model Study (AD, SD, bvFTD patients) [117]	Autobiographical Interview (recent vs. remote periods)	Integrity of PCC related to recent ABM retrieval	Integrity of anterior temporal cortices related to remote ABM retrieval
Developmental fMRI Study (Children vs. Adults) [119]	Spatial location memory (short vs. long delays)	Adults: Stronger item-specific cortical reinstatement	Children: More category-based (gist) reinstatement
Visual Short-term Memory Study (Healthy adults) [120]	Change-detection for actions, objects, locations	Domain-specific maintenance (e.g., MT for actions) with FPN as domain-general controller	Not specifically tested

Methodological Protocols for Key Experiments

- **Participants**: 23 young, healthy adults (mean age 23.39); native German speakers; no psychiatric history.
- **Stimuli**: Two sets of face-name pairs: (1) Recently learned (non-famous) and (2) Remote (famous individuals).
- **Task Design**: Event-related fMRI design. Participants validate face-name pairs against baseline gender verification tasks.
  - **Recent Memory Condition**: Validate recently learned face-name pairs.
  - **Remote Memory Condition**: Validate famous face-name pairs.
- **fMRI Parameters**: Standard whole-brain acquisition; contrast of memory conditions vs. baseline to isolate retrieval signals.
- **Analysis**: Univariate GLM to identify activation clusters; focus on *a priori* ROIs (ATL, aIC, PMR, vmPFC).

- **Participants**: Patients with Alzheimer's disease (AD), semantic dementia (SD), behavioral-variant frontotemporal dementia (bvFTD), and healthy controls.
- **Task**: Autobiographical Interview (AI) – standardized protocol to probe episodic detail from recent and remote life periods.
- **Scoring**: Memories are scored for internal (episodic) and external (semantic) details.
- **Neuroimaging Correlation**: Voxel-based morphometry (VBM) to correlate grey matter density with memory scores; Diffusion Tensor Imaging (DTI) to assess white matter integrity.

Table 3: Essential Research Materials and Analytical Tools for Memory Research

Category / Item	Specification / Example	Primary Function in Research
Neuroimaging Platforms	3T fMRI Scanner	High-resolution BOLD signal acquisition during cognitive tasks
Structural Analysis Software	Voxel-Based Morphometry (VBM) Tools (e.g., SPM, FSL)	Quantifies grey matter density and correlates with behavioral scores [117]
Functional Connectivity Toolboxes	CONN, DPABI	Assesses functional connectivity between network nodes (e.g., FPN, DMN)
Multivariate Pattern Analysis	MVPA / Pattern Similarity (e.g., PyMVPA)	Decodes neural representations and measures reinstatement of memory traces [119]
Behavioral Task Programming	PsychoPy, E-Prime	Presents stimuli and records responses for memory paradigms (e.g., face-name pairs)
Standardized Memory Assessments	Autobiographical Interview (AI) [117]	Quantifies episodic and semantic details in self-referential memory
Statistical Analysis Environments	R, Python (SciPy), SPSS	Performs mixed-effects modeling, power analysis, and data visualization

Implications for Research and Drug Development

The temporal specialization of memory networks has profound implications. For **basic research**, it underscores the necessity of accounting for memory age when designing experiments and interpreting neuroimaging results. The distinct roles of the aIC in recent memory and the vmPFC/PMR in remote memory suggest these regions as potential targets for cognitive enhancement or therapeutic intervention.

For **drug development**, these findings highlight that compounds aiming to enhance memory must be evaluated for their specific effects on different temporal stages of memory. A drug that facilitates recent memory encoding via the aIC may not positively impact remote memory recall, which relies more heavily on cortical hubs like the vmPFC. Furthermore, in neurodegenerative diseases like Alzheimer's, where recent memory is disproportionately impaired early in the disease course, understanding these shifting correlates is critical for developing targeted therapies that address the specific neural circuits most vulnerable at each disease stage. The patterns of memory disruption in SD and AD provide a natural human lesion model for validating these network models and for assessing the efficacy of novel therapeutics aimed at specific components of the memory system [117].

Episodic memory, the cognitive capacity to recall specific personal experiences grounded in time and space, forms the foundation for a crucial human ability: mental time travel (MTT). MTT enables individuals to mentally reconstruct past events (episodic memory) and simulate potential future scenarios (episodic future thinking) through a process known as **episodic simulation** [121]. This technical guide examines the shared cognitive and neural architecture underlying these capacities, framing this relationship within a broader thesis on the neural substrates of episodic memory and their significance for everyday cognition research.

The **constructive episodic simulation hypothesis** posits that imagining future events depends on retrieving and recombining elements from past experiences [122]. This process relies on a **core brain network** that supports both remembering the past and imagining the future, suggesting these capacities share fundamental neural mechanisms [123]. Research into these mechanisms provides critical insights for clinical applications, including pharmacological interventions and the development of artificial intelligence systems with human-like memory capabilities [124] [125].

Theoretical Framework and Key Concepts

Defining the Core Components

- **Episodic Memory**: A neurocognitive system enabling "mental time travel" through autonoetic (self-knowing) consciousness, allowing individuals to re-experience specific past events with spatiotemporal context [121].
- **Mental Time Travel (MTT)**: The capacity to mentally reconstruct personal events from the past and imagine possible scenarios in the future, comprising both episodic memory and episodic foresight [121].
- **Episodic Simulation**: The process of mentally generating possible future events by retrieving and recombining details from episodic memory [123] [122].
- **Chronesthesia**: The alternative term proposed by Endel Tulving for mental time travel, emphasizing awareness of past and future [121].

The Constructive Episodic Simulation Hypothesis

According to this framework, future event simulation is supported by both the **retrieval and recombination** of episodic details from memory [122]. This constructive process allows individuals to flexibly imagine novel future scenarios rather than simply recapitulating past experiences. The hypothesis explains how we can generate plausible future events by drawing on elements of past experiences while recombining them into novel configurations.

Table 1: Comparative Features of Episodic Memory and Episodic Future Thinking

Feature	Episodic Memory	Episodic Future Thinking
Temporal Direction	Past-oriented	Future-oriented
Conscious Experience	Autonoetic consciousness	Autonoetic consciousness
Core Network	Medial temporal lobe, prefrontal regions, posterior cingulate, lateral parietal and temporal regions [123]	Overlapping core network with additional frontal recruitment [123]
Primary Function	Personal event recollection	Planning, prediction, preparation
Content Specificity	Specific details from actual experiences	Recombined details from multiple experiences
Development	Emerges around age 4 [121]	Emerges around age 4, continues developing through childhood [121]

Neural Substrates of Episodic Memory and Future Simulation

Core Brain Network

Neuroimaging studies reveal that remembering past experiences and imagining future scenarios activates a shared **core neural network** [123]. This network includes:

- **Medial Prefrontal Cortex**: Involved in self-referential processing and personal goal integration during future simulation [121].
- **Posterior Cingulate Cortex and Retrosplenial Cortex**: Critical for autobiographical significance processing and contextual detail integration [126].
- **Medial Temporal Lobe (including Hippocampus)**: Supports relational binding of event details and spatial context processing [124].
- **Lateral Parietal and Temporal Regions**: Facilitate sensory detail representation and mental imagery.
- **Angular Gyrus**: Implicated in autobiographical significance during counterfactual simulation [126].

The **hippocampal formation** plays a particularly crucial role as a cognitive map and spatiotemporal index, with specialized neurons (place cells, grid cells, time cells) that segment events into distinct temporal sequences and spatial contexts [124]. This system provides the fundamental coordinate system for organizing episodic experiences across both temporal and spatial dimensions.

Specialized Neural Mechanisms for Future Simulation

While largely overlapping with the episodic memory network, future simulation engages additional specialized mechanisms:

- **Increased Frontopolar Activation**: Supports the integration of multiple event details and temporal concepts during future event construction [123].
- **Ventral Medial Prefrontal Cortex**: Particularly engaged when imagining future events relevant to personal goals, indicating its role in goal processing [121].
- **Enhanced Hippocampal Recruitment**: Future event construction specifically activates the right hippocampus, suggesting heightened binding demands for novel scenario construction [121].

Table 2: Neural Correlates of Episodic Construction Processes

Brain Region	Function in Past Recall	Function in Future Simulation	Key Studies
Hippocampus	Contextual binding of past event details	Novel integration of details into future scenarios	Addis et al. [123]
Posterior Cingulate	Retrieval of autobiographical details	Self-relevance processing for future events	D'Argembeau et al. [121]
Angular Cortex	Semantic and episodic integration	Counterfactual simulation of alternatives [126]	2025 fMRI Study [126]
Ventral MPFC	Personal significance attribution	Goal processing and future relevance	D'Argembeau et al. [121]
Cerebellum	Limited role in memory recall	Constructive processes during simulation [126]	2025 fMRI Study [126]

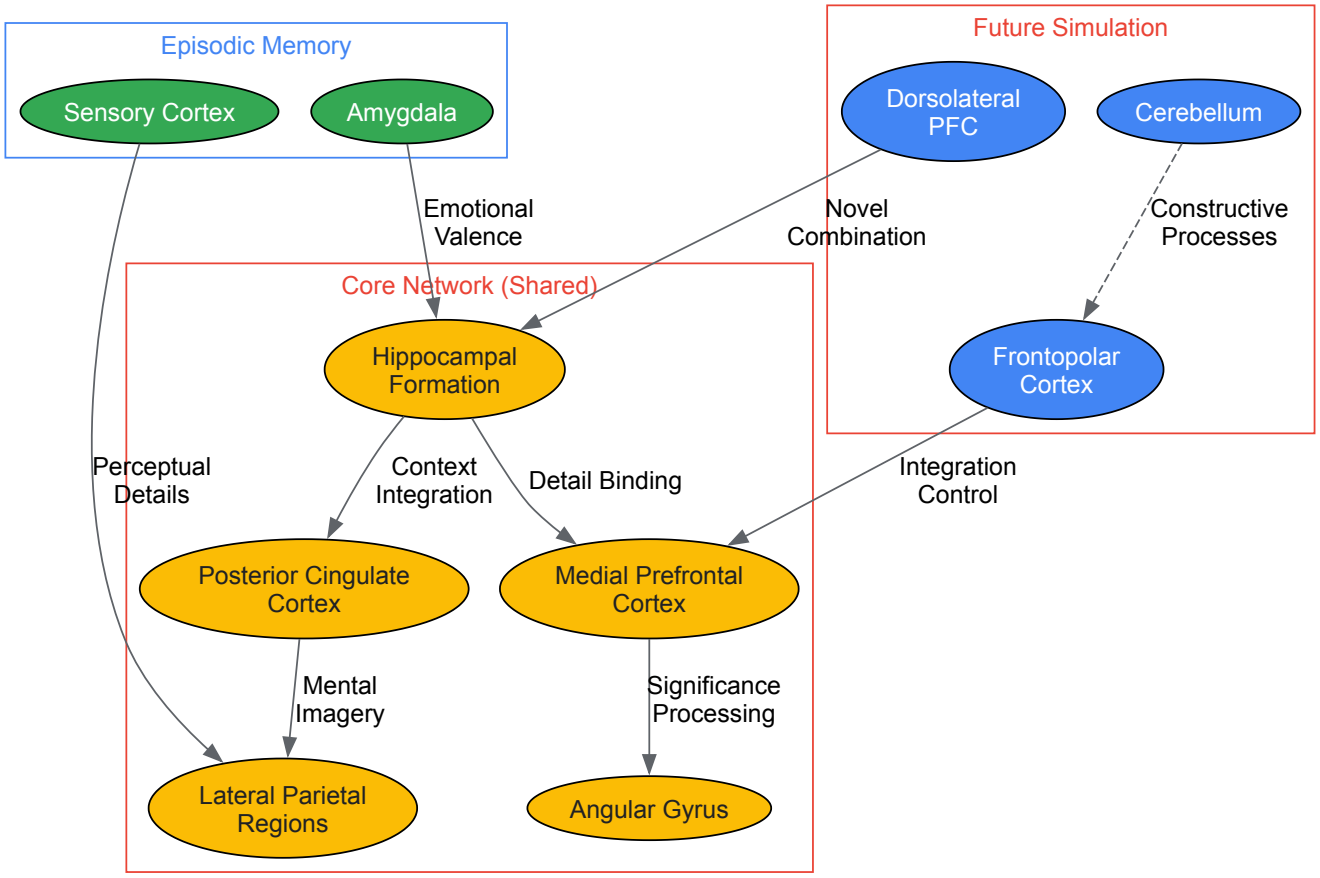

Figure 1: Neural Architecture of Episodic Memory and Future Simulation. The diagram illustrates shared core network regions (yellow) with specialized additions for episodic memory (green) and future simulation (blue).

Cognitive Mapping in Mental Time Travel and Space Navigation

Shared Cognitive Operations

Research directly comparing Mental Time Travel (MTT) and Mental Space Navigation (MSN) reveals they share fundamental cognitive operations [127]. Both capacities involve:

- **Egocentric Mapping**: Creating mental representations centered on the self's perspective.
- **Coordinate System Conversion**: Transforming between different reference frames during mental navigation.
- **Distance Effects**: Demonstrating similar reaction time patterns based on temporal or spatial distances.
- **Self-Projection**: Mentally relocating the self to different points in time or space.

These shared operations suggest that MTT and MSN rely on common cognitive mapping principles, potentially supported by overlapping neural systems in the hippocampal formation [127].

The Hippocampal Indexing Theory

This theory proposes that the hippocampus stores compressed representations of neocortical activity patterns, serving as an index to reactivate these patterns during memory recall [124]. The same mechanism supports future simulation by enabling the flexible recombination of indexed elements into novel scenarios. This process is facilitated by specialized neurons:

- **Place Cells**: Fire when occupying specific locations and express current, past, and future locations [124].
- **Grid Cells**: Create a coordinate system for spatial navigation [124].
- **Time Cells**: Segment events into distinct temporal sequences [124].

Experimental Paradigms and Methodologies

Assessing Episodic Memory in Humans

University of Southern California Repeatable Episodic Memory Test (USC-REMT)

The USC-REMT provides a brief assay of memory designed for repeated testing in clinical drug trials [128].

Methodology:

- **Stimuli**: Seven alternate lists of 15 semantically unrelated, high-frequency nouns
- **Procedure**: Three study-test trials with words presented in different orders each trial
- **Recall**: Free recall after each study trial
- **Administration Time**: Approximately 10 minutes
- **Scoring Parameters**:
  - Global mnemonic efficiency
  - Primary and secondary memory
  - Subjective organization
  - Recall consistency
  - Serial position effects

Validation: Demonstrated sensitivity to HIV-related memory deficits with no significant practice effects over multiple administrations [128].

Virtual Reality Episodic Memory Tests

Virtual reality (VR) tests provide ecologically valid assessment of experience-dependent memory formation [125].

Methodology:

- **Stimuli**: Six parallel versions of virtual towns created using UNITY engine
- **Procedure**: Participants navigate through virtual towns, with immediate and delayed (12-hour) recall
- **Assessment Domains**:
  - Memory for elements and details
  - Sequence of experience
  - Egocentric and allocentric spatial memory
- **Application**: Used to measure effects of antiepileptic drug tapering on episodic memory [125]

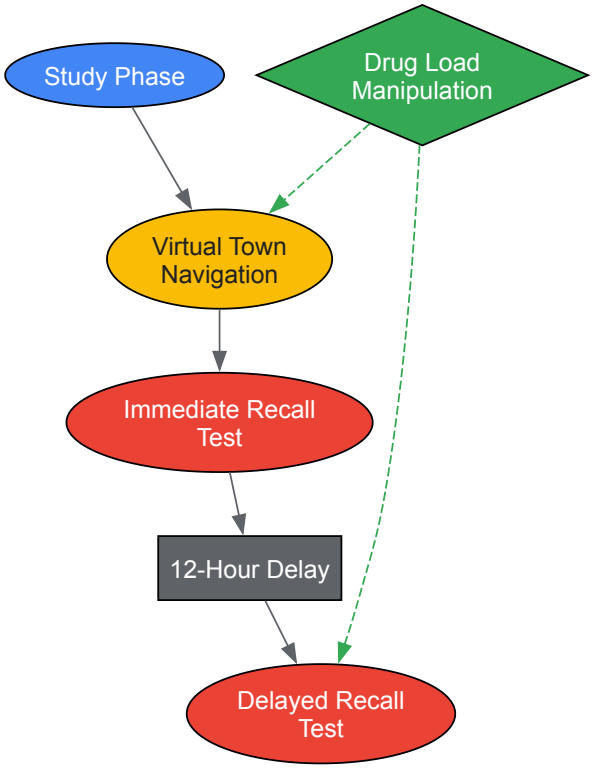

Figure 2: Virtual Reality Episodic Memory Assessment Workflow. This paradigm evaluates drug effects on experience-dependent memory formation.

Studying Future Simulation and Intention Superiority

Experimental paradigms examining episodic future simulation often investigate the **intention superiority effect** - the heightened accessibility of intention-related concepts when approaching relevant contexts [122].

Experimental Protocol (Based on Schult & Steffens, 2013):

Phase 1: Learning Action Lists

- Participants learn two lists of actions (e.g., "brewing coffee," "making a sandwich")
- Each list contains 5 actions combining a noun and verb
- Word length and frequency controlled across lists

Phase 2: Intention Formation

- Participants form intentions to perform one list of actions
- Establish temporal context for intended actions

Phase 3: Interference Task

- Prevents maintenance rehearsal of intentions

Phase 4: Future Simulation Task

- Participants imagine events approaching the intended action context
- Mental projection to temporally and spatially proximate scenarios

Phase 5: Recognition Task

- Measures conceptual activation of intention-related words
- Response time and accuracy as dependent measures

Findings: Concepts related to future intentions become spontaneously activated when imagined future events approach both temporally and spatially close contexts, demonstrating context-sensitive intention superiority in future simulation [122].

Table 3: Key Research Reagents for Episodic Memory and Future Simulation Studies

Research Tool	Function/Application	Example Use	Key Characteristics
USC-REMT Word Lists [128]	Verbal memory assessment	Clinical drug trials	7 alternate forms, high-frequency nouns, minimizes practice effects
Virtual Reality Towns [125]	Ecological memory assessment	Antiepileptic drug studies	6 parallel versions, assesses egocentric/allocentric memory
Action Lists for Intention [122]	Study intention superiority	Future simulation experiments	Controlled word length/frequency, everyday activities
fMRI/MEG Neuroimaging [126] [127]	Neural activity mapping	Brain network identification	Identifies core network, construction-elaboration phases
Autobiographical Interview	Narrative memory assessment	Phenomenological detail scoring	Quantifies internal/external details, construction processes

Clinical and Applied Research Implications

Pharmacological Interventions and Episodic Memory

Research demonstrates that antiepileptic drugs (AEDs) significantly impact episodic memory function:

Key Findings:

- **AED Load Effect**: Higher defined daily doses of AEDs correlate with lower performance on virtual reality episodic memory tests [125].
- **Within-Subject Sensitivity**: Small changes in AED load produce measurable differences in episodic memory performance [125].
- **Differential Impacts**: Various AEDs show distinct effect profiles on episodic memory subsystems [125].

These findings highlight the importance of ecologically valid episodic memory assessment in pharmacological research and clinical practice, particularly for conditions where cognitive side effects significantly impact quality of life.

Episodic Memory Benchmarks for Artificial Intelligence

Recent research has developed comprehensive frameworks to model and evaluate episodic memory capabilities in Large Language Models (LLMs) [124].

Benchmark Components:

- **Structured Event Representation**: Temporal and spatial contexts, involved entities, detailed descriptions
- **Synthetic Data Generation**: Contamination-free episodic memory benchmarks
- **Evaluation Metrics**: Recall accuracy, spatiotemporal reasoning, multi-event tracking

Critical Findings: Even advanced LLMs (GPT-4, Claude variants, Llama 3.1) struggle with episodic memory tasks, particularly with multiple related events or complex spatiotemporal relationships [124]. This highlights the fundamental challenge of replicating human-like episodic memory in artificial systems and provides valuable benchmarks for evaluating cognitive models.

Future Research Directions

The neural substrates of episodic memory and future simulation present several promising research trajectories:

- **Multidimensional Models**: Moving beyond the episodic-semantic continuum to account for varied formats of mental representations [129].
- **Interventional Applications**: Leveraging episodic simulation for therapeutic purposes in depression, anxiety, and addiction.
- **Cross-Species Comparisons**: Resolving ongoing debates about mental time travel capacities in non-human animals [121].
- **Developmental Trajectories**: Mapping the piecemeal emergence of component processes throughout childhood [121].
- **Cognitive Mapping Principles**: Further elucidating shared operations between mental time travel and mental space navigation [127].

These research directions promise to advance both theoretical understanding and clinical applications of episodic memory and future simulation capabilities.

Emerging evidence from cognitive neuroscience challenges the classical dichotomy between semantic and episodic memory, suggesting instead a spectrum of declarative memory supported by a shared neural network. This whitepaper examines the **Component Process Model** of memory, which posits that different memory types—general semantic, autobiographical semantic, repeated events, and unique episodes—emerge from varied weightings of common elementary cognitive processes. Functional magnetic resonance imaging (fMRI) findings reveal a core network activated across all memory types, with graded activity increases along the semantic-episodic continuum. For researchers and drug development professionals, this model provides a refined framework for identifying specific neural targets and developing cognitive assessment tools for memory-related disorders.

The distinction between semantic (general knowledge) and episodic (personally experienced event) memory represents one of the most fundamental divisions in human long-term memory [49]. However, the traditional binary classification fails to account for "personal semantics"—memory for autobiographical facts and repeated events that possesses characteristics of both semantic and episodic systems [49]. Recent cognitive neuroscience data reveal surprisingly large overlap in the neural correlates of semantic and episodic memory, suggesting these systems may share underlying neural architecture [49].

The **Component Process Model** offers a paradigm shift from discrete memory systems to a unified framework where different memory types emerge from varied configurations of shared elementary processes. This model has significant implications for understanding memory organization across healthy and clinical populations, and for developing targeted interventions for memory disorders. For drug development professionals, this refined model enables more precise targeting of neural circuits and creates opportunities for novel assessment endpoints in clinical trials.

Theoretical Framework: The Component Process Model of Memory

Core Principles

The Component Process Model conceptualizes declarative memory as relying on different weightings of the same elementary processes rather than on distinct, dedicated neural systems [49]. According to this framework, memory types ranging from impersonal general knowledge to vividly recalled personal experiences are supported by a common network whose activation patterns vary quantitatively and qualitatively along a continuum.

Key theoretical principles include:

- **Shared Elementary Processes**: Fundamental cognitive operations including perceptual imagery, spatial feature processing, self-reflection, and relational binding form the building blocks of all declarative memory.
- **Configural Weighting**: Different memory types result from varied emphasis or weighting of these elementary processes rather than recruitment of entirely different neural systems.
- **Process Continuum**: Memory types exist along a continuum from context-free, abstract knowledge to context-rich, specific experiences, with corresponding gradual shifts in neural activation patterns.

Neural Correlates of the Memory Continuum

Neuroimaging evidence reveals that general semantic, autobiographical semantic, repeated event, and unique episodic memories activate a common bilateral network including [49]:

- Frontal pole and medial frontal cortex
- Paracingulate gyrus
- Middle and superior temporal gyrus
- Precuneus and posterior cingulate cortex
- Angular gyrus
- Selected medial temporal lobe regions

This core network shows graded activation patterns, increasing progressively from general semantic to unique episodic memories [49]. The following diagram illustrates this component process model of memory:

Experimental Evidence and Neural Substrates

Key fMRI Experimental Paradigm

A foundational fMRI study investigating the Component Process Model utilized a carefully designed sentence verification task with 48 participants [49]. The experimental methodology was structured as follows:

Experimental Conditions:

- **General Facts**: Verification of factual statements about the world (e.g., "Yoga is a relaxing form of exercise")
- **Autobiographical Facts**: Verification of personal factual knowledge (e.g., "I am adept at yoga")
- **Repeated Events**: Verification of abstracted personal events occurring multiple times (e.g., "My yoga routine when going to the gym")
- **Unique Events**: Verification of specific, one-time personal experiences (e.g., "Arriving late to my yoga class this weekend")

Methodological Controls:

- All conditions were presented as sentence statements to minimize linguistic processing differences
- Stimuli were closely matched across conditions for length and complexity
- Task demands including retrieval times were minimized through careful experimental design
- Multivariate analysis approaches were employed to identify distributed patterns of neural activity

Quantitative Neural Activation Patterns

The following table summarizes the graded neural activation patterns observed across the four memory types in the core shared network:

Table 1: Neural Activation Patterns Across Memory Types

Brain Region	General Facts	Autobiographical Facts	Repeated Events	Unique Events
Frontal Pole	Low	Low-Medium	Medium-High	High
Medial Frontal Cortex	Low	Medium	Medium-High	High
Paracingulate Gyrus	Low	Low-Medium	Medium	High
Middle Temporal Gyrus	Low	Medium	Medium	High
Superior Temporal Gyrus	Low	Medium	Medium	High
Precuneus	Low	Medium	Medium-High	High
Posterior Cingulate	Low	Medium	Medium-High	High
Angular Gyrus	Low	Medium	Medium	High
Hippocampus	Variable	Variable	Variable	Highest

Activation key: Low = minimal activation; Medium = moderate activation; High = strong activation

The experimental workflow for this foundational study is illustrated below:

Hippocampal Contributions Across Memory Types

Contrary to traditional models that tightly link hippocampal function exclusively to episodic memory, the Component Process Model reveals more nuanced hippocampal involvement [49]. The hippocampus facilitates relational processing and pattern completion across semantic and episodic domains, with anterior hippocampal atrophy featuring in neurodegenerative diseases affecting both memory systems [49].

The anterior-posterior hippocampal axis shows functional differentiation, with anterior hippocampus associated with flexibly bound representations and posterior hippocampus linked to fixed perceptual details of episodes [61]. This refined understanding of hippocampal function has significant implications for pharmacological interventions targeting memory enhancement.

Research Reagents and Methodological Toolkit

For researchers investigating component process models of memory, the following table outlines essential research reagents and methodological tools:

Table 2: Essential Research Reagents and Methodological Tools

Category	Specific Tools/Reagents	Research Application	Functional Role
Neuroimaging	3T/7T fMRI with multiband sequences	Neural activation mapping during memory tasks	Enables visualization of graded activation patterns in shared memory network
Behavioral Tasks	Validated sentence verification paradigms	Assessment of different memory types under controlled conditions	Standardized elicitation of general semantic, personal semantic, and episodic memories
Analysis Software	SPM, FSL, CONN toolbox	Multivariate pattern analysis, functional connectivity	Quantification of neural activity patterns and network engagement across conditions
Stimulus Databases	Normed word lists, image sets, sentence frames	Controlled stimulus presentation across experimental conditions	Minimizes linguistic and perceptual confounds in memory experiments
Physiological Monitoring	Eye-tracking, heart rate variability, galvanic skin response	Assessment of cognitive load and emotional engagement during retrieval	Provides complementary data to neural activation patterns

Implications for Research and Therapeutic Development

Diagnostic and Assessment Applications

The Component Process Model provides a more nuanced framework for assessing memory deficits in neurological and psychiatric disorders. Rather than broadly categorizing memory impairment as "episodic" or "semantic" deficits, clinicians can identify specific disruptions in elementary processes (e.g., perceptual imagery, self-reflection) that transcend traditional diagnostic boundaries [49].

Drug Development Considerations

For pharmaceutical researchers, the model suggests several important implications:

- **Target Identification**: Therapeutics could target specific components (e.g., relational binding, self-referential processing) rather than broadly enhancing "memory"
- **Endpoint Selection**: Clinical trials could incorporate sensitive measures of specific memory components rather than global memory scores
- **Personalized Approaches**: Treatment could be tailored to an individual's specific component deficits rather than diagnostic category

Future Research Directions

Key research priorities emerging from the Component Process Model include:

- Developing behavioral paradigms that selectively engage specific component processes
- Identifying pharmacological agents with selective effects on distinct memory components
- Mapping molecular mechanisms onto component process architecture
- Establishing developmental trajectories of different memory components from childhood through aging

The Component Process Model represents a significant advancement in understanding human memory organization, moving beyond rigid taxonomies to a flexible framework where memory types emerge from varied configurations of shared elementary processes. This reconceptualization has profound implications for basic memory research, clinical assessment, and therapeutic development. For researchers and drug development professionals, this model provides a more precise roadmap for investigating memory mechanisms and developing targeted interventions for memory disorders.

Conclusion

The neural substrates of episodic memory are not isolated systems but are deeply integrated within broader cognitive networks, enabling the rich, contextual recall that underpins everyday functioning. Future research must further elucidate the specific roles of medial temporal subregions and the developmental trajectory of inter-regional information flow. For biomedical and clinical research, these findings highlight the potential of functional connectivity and metacognitive sensitivity as biomarkers for early detection and treatment monitoring. The development of therapies—pharmacological, cognitive, or technological—that target the dynamic interplay between the hippocampus and neocortex, or that bolster the working memory processes essential for binding episodic traces, represents a promising frontier for improving cognitive health and combating memory-related disorders.

References

- 1. Neural changes underlying the development of episodic memory during middle childhood - PMC [https://www.ncbi.nlm.nih.gov/pmc/articles/PMC3545705/]
- 2. Recognition memory : What are the roles of the perirhinal and... cortex [https://www.nature.com/articles/35049064?error=cookies_not_supported&code=eba844af-1531-4cba-b6ef-760e22a6a87d]
- 3. A generative model of memory construction and consolidation | Nature Human Behaviour [https://www.nature.com/articles/s41562-023-01799-z]
- 4. Selective and shared contributions of the hippocampus and perirhinal ... [https://pubmed.ncbi.nlm.nih.gov/18303974/]
- 5. Models of hippocampus - Scholarpedia [http://www.scholarpedia.org/article/Models_of_hippocampus]
- 6. Reconciling the object and spatial processing views of the perirhinal cortex through task-relevant unitization - PMC [https://pmc.ncbi.nlm.nih.gov/articles/PMC8359385/]
- 7. Perirhinal cortex - Wikipedia [https://en.wikipedia.org/wiki/Perirhinal_cortex]
- 8. Perirhinal Cortex - an overview | ScienceDirect Topics [https://www.sciencedirect.com/topics/neuroscience/perirhinal-cortex]
- 9. Evaluating the function of hippocampal with... subregions [https://pubmed.ncbi.nlm.nih.gov/11002358/]
- 10. Episodic memory neural mechanisms: patterns, connectivity, and... [https://pubmed.ncbi.nlm.nih.gov/41172643/]
- 11. Dorsal and Ventral Attention Systems: Distinct Neural Circuits but... [https://pmc.ncbi.nlm.nih.gov/articles/PMC4107817/]
- 12. Default mode network - Wikipedia [https://en.wikipedia.org/wiki/Default_mode_network]
- 13. - Wikipedia Frontoparietal network [https://en.wikipedia.org/wiki/Frontoparietal_network]
- 14. - Large brain scale - Wikipedia network [https://en.wikipedia.org/wiki/Large-scale_brain_network]
- 15. Default Mode Network | Psychology Today [https://www.psychologytoday.com/us/basics/default-mode-network]
- 16. Episodic Memory and Beyond: The Hippocampus and Neocortex in Transformation - PMC [https://pmc.ncbi.nlm.nih.gov/articles/PMC5060006/]
- 17. Theta mediated dynamics of human hippocampal - neocortical ... [https://pmc.ncbi.nlm.nih.gov/articles/PMC10542525/]
- 18. Frontiers | Neocortical - hippocampal of working memory in... dynamics [https://www.frontiersin.org/journals/human-neuroscience/articles/10.3389/fnhum.2012.00036/full]
- 19. Anatomo-functional changes in neural of substrates ... cognitive [https://pubmed.ncbi.nlm.nih.gov/39268888/]
- 20. Use of Contrast Media in Neuroimaging - ScienceDirect [https://www.sciencedirect.com/science/article/abs/pii/S1064968912000931]
- 21. -specific Age of structural and functional connectivity in... effects [https://bmcpsychiatry.biomedcentral.com/articles/10.1186/s12888-018-1732-9]
- 22. Pain modulatory network is influenced by sex and age in a healthy... [https://pmc.ncbi.nlm.nih.gov/articles/PMC7884031/]
- 23. , Age , and pubertal phase sex mentalizing about emotions... influence [https://cris.maastrichtuniversity.nl/en/publications/age-sex-and-pubertal-phase-influence-mentalizing-about-emotions-a]
- 24. Frontiers | Discovering Effective Connectivity in Neural Circuits: Analysis Based on Machine Learning Methodology [https://www.frontiersin.org/journals/neuroinformatics/articles/10.3389/fninf.2021.561012/full]
- 25. Neural circuit inference from function to structure - PMC [https://www.ncbi.nlm.nih.gov/pmc/articles/PMC5821114/]
- 26. The Measurement of Everyday Cognition (ECog): Revisions and Updates - PMC [https://pmc.ncbi.nlm.nih.gov/articles/PMC8387334/]
- 27. Everyday cognition scales are related to cognitive function in the early stage of probable Alzheimer's disease and FDG-PET findings | Scientific Reports [https://www.nature.com/articles/s41598-017-01193-6]
- 28. The neural substrates of episodic memory impairment in Alzheimer's disease as revealed by FDG-PET: relationship to degree of deterioration - PubMed [https://pubmed.ncbi.nlm.nih.gov/11960900/]
- 29. Constructive episodic retrieval processes underlying memory distortion contribute to creative thinking and everyday problem solving - PubMed [https://pubmed.ncbi.nlm.nih.gov/36526954/]
- 30. Brain Networks Underlying Episodic Memory Retrieval - PMC [https://pmc.ncbi.nlm.nih.gov/articles/PMC3594562/]
- 31. (PDF) Episodic : memory codes for what, where, and when Neuronal [https://www.academia.edu/77219852/Episodic_memory_Neuronal_codes_for_what_where_and_when]
- 32. Varying demands for cognitive control reveals shared neural processes supporting semantic and episodic memory retrieval | Nature Communications [https://www.nature.com/articles/s41467-021-22443-2]

- 33. Looking for the neural basis of memory - PMC [https://pmc.ncbi.nlm.nih.gov/articles/PMC8678329/]
- 34. Classification of Spatiotemporal Neural Activity Patterns in Brain Imaging Data | Scientific Reports [https://www.nature.com/articles/s41598-018-26605-z]
- 35. NeuroCa: integrated framework for systematic analysis of spatiotemporal neuronal activity patterns from large-scale optical recording data [https://www.spiedigitallibrary.org/journals/neurophotonics/volume-2/issue-03/035003/NeuroCa--integrated-framework-for-systematic-analysis-of-spatiotemporal-neuronal/10.1117/1.NPh.2.3.035003.full]
- 36. and disease Specific -dependent stage -related... episodic memory [https://link.springer.com/article/10.1007/s00429-014-0744-6]
- 37. Virtual reality in episodic research: A review | Psychonomic... memory [https://link.springer.com/article/10.3758/s13423-019-01605-w]
- 38. Frontiers | Episodic Assessment and Remediation in Normal... Memory [https://www.frontiersin.org/journals/psychology/articles/10.3389/fpsyg.2019.00173/full]
- 39. The use of virtual reality for episodic assessment: effects of... memory [https://pubmed.ncbi.nlm.nih.gov/22044787/]
- 40. Frontiers | Brain substrates of visual scene memory : a lesion-behavior... [https://www.frontiersin.org/journals/human-neuroscience/articles/10.3389/fnhum.2025.1606051/full]
- 41. 499 Ecological : Assessment and Holistic Approaches VR [https://neuro.vip/neuro-podcasts/499-ecological-assessment-vr-and-holistic-approaches/]
- 42. A generative and model of memory construction consolidation [https://communities.springernature.com/posts/a-generative-model-of-memory-construction-and-consolidation]
- 43. A generative and model ... of memory construction consolidation [https://pmc.ncbi.nlm.nih.gov/articles/PMC10963272/]
- 44. A generative model of memory construction and consolidation - PubMed [https://pubmed.ncbi.nlm.nih.gov/38242925/]
- 45. (PDF) A Generative and... Model of Memory Construction [https://scispace.com/papers/a-generative-model-of-memory-construction-and-consolidation-tga8evmz]
- 46. GitHub - ellie-as/ generative - memory [https://github.com/ellie-as/generative-memory]
- 47. detect Neurons boundaries to structure cognitive ... episodic memories [https://pubmed.ncbi.nlm.nih.gov/35260859/]
- 48. On the relationship between trait autobiographical episodic ... memory [https://link.springer.com/article/10.3758/s13421-020-01093-7]
- 49. The shared and unique neural correlates of personal semantic, general... [https://elifesciences.org/articles/83645]
- 50. Cognitive neuroscience perspective on memory : overview and... [https://pmc.ncbi.nlm.nih.gov/articles/PMC10410470/]
- 51. The Episodic Memory System: Neurocircuitry and Disorders | Neuropsychopharmacology [https://www.nature.com/articles/npp2009126]
- 52. Chapter 7 Visuo-spatial working memory: Visual, spatial or central executive? - ScienceDirect [https://www.sciencedirect.com/science/chapter/bookseries/abs/pii/S0166411508605075]
- 53. Mapping Informative Clusters in a Hierarchial Framework of fMRI ... [https://pmc.ncbi.nlm.nih.gov/articles/PMC2994831/]
- 54. The neural system of metacognition accompanying... | PLOS Biology [https://journals.plos.org/plosbiology/article?id=10.1371/journal.pbio.2004037]
- 55. -related regions modulate the reactivity effect of... Metacognition [https://pubmed.ncbi.nlm.nih.gov/32473163/]
- 56. HA-HI: Synergising fMRI and DTI through Hierarchical Alignments and... [https://arxiv.org/html/2401.06780v1/]
- 57. Everyday episodic memory in amnestic mild cognitive impairment: a preliminary investigation - PubMed [https://pubmed.ncbi.nlm.nih.gov/21816065/]
- 58. changes underlying the development of Neural ... episodic memory [https://pmc.ncbi.nlm.nih.gov/articles/PMC3545705/]
- 59. the Past: the Relevance of the Narrative Self in... Constructing [https://link.springer.com/article/10.1007/s13164-021-00581-2]
- 60. Deconstructing episodic memory with construction [https://pubmed.ncbi.nlm.nih.gov/17548229/]
- 61. of Neural : Key Insights Substrates Episodic Memory [https://www.dissertationhomework.com/samples/literature-review-samples/neural-substrates-of-episodic-memory]
- 62. Dissociation between recognition and recall in developmental amnesia - PMC [https://pmc.ncbi.nlm.nih.gov/articles/PMC2697116/]
- 63. Longitudinal changes in quantitative and qualitative indicators of word and story recall in young-old and old-old adults - PubMed [https://pubmed.ncbi.nlm.nih.gov/10097773/]
- 64. Word Recall: Cognitive Performance Within Internet Surveys - PMC [https://pmc.ncbi.nlm.nih.gov/articles/PMC4607399/]
- 65. Network Dysfunction in Alzheimer's Disease: Refining the Disconnection Hypothesis - PMC [https://pmc.ncbi.nlm.nih.gov/articles/PMC4064730/]
- 66. Dynamic functional connectivity and transcriptomic signatures reveal... [https://alzres.biomedcentral.com/articles/10.1186/s13195-025-01898-1]
- 67. Disrupted Functional Brain Connectivity and Its Association to Structural Connectivity in Amnestic Mild Cognitive Impairment and Alzheimer's Disease | PLOS One [https://journals.plos.org/plosone/article?id=10.1371/journal.pone.0096505]
- 68. The trend of disruption in the functional brain network topology of Alzheimer's disease | Scientific Reports [https://www.nature.com/articles/s41598-022-18987-y]
- 69. Frontiers | Neural of subjective cognitive decline in... correlates [https://www.frontiersin.org/journals/aging-neuroscience/articles/10.3389/fnagi.2025.1549134/full]
- 70. Dissociating atrophy and hypometabolism impact on episodic ... memory [https://www.scilit.com/publications/62c2dd00c96e41d2220a6ddc81ef2a58]
- 71. Amyloid-Beta Influences Memory via Functional Connectivity During... [https://pmc.ncbi.nlm.nih.gov/articles/PMC8444623/]

- 72. Memory retrieval by activating engram cells in mouse models... | Nature [https://www.nature.com/articles/nature17172?error=cookies_not_supported&code=77f00164-5f68-4207-a778-04005b0ef3af]
- 73. Lightweight Deep Learning Models with Explainable AI for Early Alzheimer's Detection from Standard MRI Scans [https://www.mdpi.com/2075-4418/15/21/2709]
- 74. Metacognitive Reflection and Insight Therapy (MERIT) with a Patient with Persistent Negative Symptoms - PMC [https://pmc.ncbi.nlm.nih.gov/articles/PMC5061837/]
- 75. Insight across mental disorders: A multifaceted metacognitive ... [https://pubmed.ncbi.nlm.nih.gov/31115349/]
- 76. The Relationships between Metacognitive Beliefs and Personality... [https://link.springer.com/article/10.1007/s41811-024-00222-3]
- 77. Episodic memory - Wikipedia [https://en.wikipedia.org/wiki/Episodic_memory]
- 78. Understanding Natural Cognition in Everyday Settings: 3 Pressing Challenges - PMC [https://pmc.ncbi.nlm.nih.gov/articles/PMC6170945/]
- 79. Deficiency in a Perceptual but Not a Memory Task in... Metacognitive [https://www.nature.com/articles/s41598-017-06707-w?error=cookies_not_supported&code=914f7bc0-19a1-4cf5-99f2-1dc05a364770]
- 80. Everyday Needs Assessment for Cognitive Tasks: Challenges for Persons With Cognitive Impairment - PMC [https://pmc.ncbi.nlm.nih.gov/articles/PMC8682414/]
- 81. Metacognition, psychopathology and daily functioning in adult ADHD - PubMed [https://pubmed.ncbi.nlm.nih.gov/34157944/]
- 82. Episodic Memory - an overview | ScienceDirect Topics [https://www.sciencedirect.com/topics/neuroscience/episodic-memory]
- 83. Everyday Cognition: Age and Intellectual Ability Correlates - PMC [https://pmc.ncbi.nlm.nih.gov/articles/PMC2904910/]
- 84. Episodic Memory formation: A review of complex Hippocampus input pathways - ScienceDirect [https://www.sciencedirect.com/science/article/abs/pii/S027858462300043X]
- 85. - Wikipedia Acetylcholine [https://en.wikipedia.org/wiki/Acetylcholine]
- 86. of Pathways synthesis, transport and release as targets... acetylcholine [https://pubmed.ncbi.nlm.nih.gov/18289004/]
- 87. Neurophysiological insights into catecholamine -dependent tDCS... [https://pmc.ncbi.nlm.nih.gov/articles/PMC11885824/]
- 88. Acetylcholinergic Nicotinic Receptors as Pharmacological Targets for... [https://link.springer.com/chapter/10.1007/978-81-322-2803-5_42]
- 89. Synthesis: Catecholamine & Metabolism | Vaia Pathway [https://www.vaia.com/en-us/explanations/medicine/neuroscience/catecholamine-synthesis/]
- 90. What is the Difference Between Catecholamines and Acetylcholine - Pediaa.Com [https://pediaa.com/what-is-the-difference-between-catecholamines-and-acetylcholine/]
- 91. The hippocampo-neocortical dialogue - PubMed [https://pubmed.ncbi.nlm.nih.gov/8670641/]
- 92. Functional connectivity of the posterior hippocampus is more... [https://pmc.ncbi.nlm.nih.gov/articles/PMC4237614/]
- 93. (PDF) Age - related to oscillatory dynamics in changes ... hippocampal [https://www.academia.edu/109087432/Age_related_changes_to_oscillatory_dynamics_in_hippocampal_and_neocortical_networks]
- 94. New research reveals insight into how the hippocampus and neocortex create new memories | Faculty of Arts & Science [https://www.artsci.utoronto.ca/news/new-research-reveals-insight-how-hippocampus-and-neocortex-create-new-memories]
- 95. Hippocampal-cortical interactions in the consolidation of social memory - PubMed [https://pubmed.ncbi.nlm.nih.gov/41027906/]
- 96. Developmental changes in story-evoked responses in the neocortex ... [https://elifesciences.org/articles/69430]
- 97. Hippocampus- and neocortex-specific deletion of Aeg-1 causes learning memory impairment and depression in mice | Cell Death & Disease [https://www.nature.com/articles/s41419-025-07508-0]
- 98. A generative of model ... | Nature Human Behaviour memory [https://www.nature.com/articles/s41562-023-01799-z?error=cookies_not_supported&code=b47111bb-7765-4c84-be7d-d0730bf2a1d3]
- 99. Decoding the tradeoff between encoding and retrieval to predict memory for overlapping events - PMC [https://pmc.ncbi.nlm.nih.gov/articles/PMC6765409/]
- 100. Frontiers | Prediction of Successful Memory Encoding Based on Lateral ... [https://www.frontiersin.org/articles/10.3389/fnins.2021.517316/full]
- 101. A neural network model of when to retrieve and encode episodic memories - PMC [https://pmc.ncbi.nlm.nih.gov/articles/PMC9000961/]
- 102. Dimensions of Vulnerability in Visual Working Memory : An AI-Driven... [https://arxiv.org/html/2507.22067v1]
- 103. Neural correlates of semantic typicality during episodic memory... [https://pubmed.ncbi.nlm.nih.gov/40962803/]
- 104. Frontiers | The Pivotal Role of Semantic Memory in Remembering the... [https://www.frontiersin.org/journals/behavioral-neuroscience/articles/10.3389/fnbeh.2013.00027/full]
- 105. Rethinking the episodic-semantic distinction from a gradient perspective - ScienceDirect [https://www.sciencedirect.com/science/article/abs/pii/S2352154620300164]
- 106. The shared and unique neural correlates of personal semantic ... [https://pmc.ncbi.nlm.nih.gov/articles/PMC10662951/]
- 107. Neural correlates of semantic typicality during episodic memory... [https://www.nature.com/articles/s41598-025-19086-4?error=cookies_not_supported&code=ee6e8389-e9c3-41c5-91be-abdeaea00cd3]
- 108. Inferring novel disease indications for known drugs by semantically linking drug action and disease mechanism relationships - PMC [https://www.ncbi.nlm.nih.gov/pmc/articles/PMC2679404/]
- 109. Qualitative Comparison of Semantic Memory Impairment in Patients ... [https://ncbi.nlm.nih.gov/pmc/articles/PMC6325377]

- 110. Qualitative Comparison of Semantic Memory Impairment in Patients with Amnestic Mild Cognitive Impairment Based on β-Amyloid Status [https://www.thejcn.com/DOIx.php?id=10.3988/jcn.2019.15.1.27]
- 111. of Neural substrates semantic memory [https://pubmed.ncbi.nlm.nih.gov/17697418/]
- 112. cambridge.org/core/journals/journal-of-the-international... [https://www.cambridge.org/core/journals/journal-of-the-international-neuropsychological-society/article/abs/neural-substrates-of-semantic-memory/A493A505ABC67F6F8D9E6C373081173F]
- 113. Mapping the Memory Structure of High-Knowledge Students: A Longitudinal Semantic Network Analysis [https://www.mdpi.com/2079-3200/12/6/56]
- 114. Frontiers | Effects of word list length during episodic ... memory [https://www.frontiersin.org/journals/human-neuroscience/articles/10.3389/fnhum.2025.1542289/full]
- 115. A Critical Perspective on Neural Mechanisms in Cognitive Neuroscience: Towards Unification - PMC [https://pmc.ncbi.nlm.nih.gov/articles/PMC11539489/]
- 116. Frontiers | Temporal specialization of the neural memory system... [https://www.frontiersin.org/journals/neuroimaging/articles/10.3389/fnimg.2025.1584849/full]
- 117. Grey and White Matter Correlates of Recent and Remote ... | PLOS One [https://journals.plos.org/plosone/article?id=10.1371/journal.pone.0113081]
- 118. of the neural Temporal system: common and... specialization memory [https://pubmed.ncbi.nlm.nih.gov/40557126/]
- 119. and Reinstatement of Neural and Correlates Memory... Recent Remote [https://elifesciences.org/reviewed-preprints/89908/reviews]
- 120. Distinct neural substrates for visual short-term memory of actions - PMC [https://pmc.ncbi.nlm.nih.gov/articles/PMC6866292/]
- 121. Mental time travel - Wikipedia [https://en.wikipedia.org/wiki/Mental_time_travel]
- 122. Frontiers | Spontaneous Activation of Event Details in Episodic Future ... [https://www.frontiersin.org/journals/psychology/articles/10.3389/fpsyg.2019.00625/full]
- 123. Episodic simulation of future events: concepts, data, and applications [https://pubmed.ncbi.nlm.nih.gov/18400923/]
- 124. Generation and Evaluation Benchmark for Large... Episodic Memories [https://arxiv.org/html/2501.13121v1]
- 125. Effects of Antiepileptic Drug Tapering on Episodic Memory as Measured by Virtual Reality Tests - PMC [https://pmc.ncbi.nlm.nih.gov/articles/PMC7045343/]
- 126. of multidimensional psychological characteristics of... Neural substrates [https://pubmed.ncbi.nlm.nih.gov/39994939/]
- 127. Cognitive mapping in mental time travel and mental space navigation - ScienceDirect [https://www.sciencedirect.com/science/article/abs/pii/S0010027716301305]
- 128. University of Southern California Repeatable Episodic Memory Test - PubMed [https://pubmed.ncbi.nlm.nih.gov/8847398/]
- 129. lab | Publications memory [https://www.memorylab.org/publications/]