Validating Portion-Size Estimation Methods: A Comprehensive Guide for Dietary Assessment in Clinical and Biomedical Research

Generated at: 2026-03-31
Source URL: https://www.nutribiosci.com/posts/validating-portionsize-estimation-methods-a-comprehensive-guide-for-dietary-assessment-in-clinical-and-biomedical-research

Validating Portion-Size Estimation Methods: A Comprehensive Guide for Dietary Assessment in Clinical and Biomedical Research

Abstract

Accurate dietary assessment is fundamental to understanding the links between nutrition, chronic diseases, and therapeutic outcomes. This article provides a comprehensive overview of the validation frameworks for portion-size estimation methods, crucial for researchers and drug development professionals. It explores the foundational importance of diet quality metrics, details traditional and cutting-edge methodological approaches—from physical aids to AI-powered image analysis—and addresses key challenges in implementation. Furthermore, it synthesizes evidence from recent validation studies, comparing the accuracy of various tools against criterion measures to guide the selection of robust dietary assessment methods for clinical trials and large-scale public health research.

The Critical Role of Accurate Portion Estimation in Health and Disease Research

Linking Dietary Intake to Chronic Disease and Public Health Burden

Accurate dietary intake assessment is a cornerstone of nutritional epidemiology, providing the essential data needed to understand and mitigate the global burden of chronic disease. Suboptimal nutrition is consistently ranked among the highest contributors to global morbidity and mortality worldwide [1]. The Global Burden of Disease (GBD) Study 2021 identifies dietary risks as leading factors in deaths and disability-adjusted life years (DALYs) from non-communicable diseases (NCDs), including cardiovascular diseases, neoplasms, and diabetes [2]. These diseases contribute to approximately 1.73 billion deaths and DALYs globally, representing the most significant health challenge facing the adult population [2].

The precise quantification of dietary intake, particularly portion size estimation, remains a fundamental methodological challenge in establishing robust diet-disease relationships. Errors in estimating food intake volume directly impact the accuracy of energy and nutrient intake calculations, potentially obscuring critical associations between diet and chronic disease risk [3]. As public health strategies increasingly focus on dietary interventions to reduce NCD burden, validated portion size estimation methods become indispensable for research, monitoring, and evaluation. This guide compares current portion-size estimation methodologies, their experimental validation, and their application in chronic disease burden research.

The Global Burden of Diet-Related Chronic Diseases

Current Trends and Projections

Analysis of GBD 2021 data reveals that from 1990 to 2021, global age-standardized mortality rates (ASMR) and disability-adjusted life year (DALY) rates attributable to dietary factors decreased by approximately one-third for neoplasms and cardiovascular diseases (CVD) [2]. However, this progress is unevenly distributed across countries with different socioeconomic development levels, measured by the Sociodemographic Index (SDI).

Table 1: Leading Diet-Related Risk Factors by Chronic Disease and SDI Region

Chronic Disease	High SDI Regions	Middle SDI Regions	Low SDI Regions
Neoplasms	High red meat intake [2]	-	Diets low in vegetables [2]
Cardiovascular Diseases	Diets low in whole grains [2]	High-sodium diets [2]	Diets low in fruits [2]
Diabetes	High processed meat intake [2]	-	Diets low in fruits [2]

Projections through 2030 indicate a continued decline in mortality from neoplasms and CVDs, but with a concerning slight increase in mortality rates from diabetes [2]. This underscores the ongoing challenge of addressing diet-related chronic diseases despite overall improvements.

Economic and Regional Disparities

The burden of chronic diseases is no longer confined to high-income nations. Developing countries increasingly suffer from high levels of public health problems related to chronic diseases, with 79% of all deaths worldwide attributable to chronic diseases already occurring in developing

countries [4]. This shift has been so rapid that many developing countries now face a **double burden of disease**, combating both communicable diseases and chronic diseases simultaneously [4].

Comparative Analysis of Portion-Size Estimation Methods

Accurate portion-size estimation is critical for quantifying exposure to dietary risks in chronic disease research. The following section compares the performance of major estimation methods based on recent validation studies.

Table 2: Performance Comparison of Portion-Size Estimation Methods

Method	Validation Approach	Key Metrics	Relative Advantages	Key Limitations
GDQS App with 3D Cubes [5] [1]	Compared to Weighed Food Records (WFR) in 170 participants	Equivalent to WFR within 2.5-point margin ($p=0.006$); Moderate agreement ($\kappa=0.5685$) for poor diet quality risk [5] [1]	Standardized, portable, no preparation required	Requires production of physical cubes
GDQS App with Playdough [5] [1]	Compared to WFR in 170 participants	Equivalent to WFR within 2.5-point margin ($p<0.001$); Moderate agreement ($\kappa=0.5843$) for poor diet quality risk [5] [1]	Flexible for irregular shapes, low cost	Requires preparation and can be messy
Multi-Angle Photography [3]	82 participants matching observed foods to photographs at different angles	Varies by food type: cooked rice (74.4% accuracy at 45°), beverages (73.2% at 70°); Combined angles improved accuracy [3]	Digital record, suitable for remote assessment	Accuracy depends on food type and angle
PortionSize Smartphone App [6]	14 adults in free-living conditions compared to digital photography	Equivalent for gram intake ($p<0.001$); Overestimated energy ($p=0.08$); Error range 11-23% for food groups [6]	Passive data collection, real-time assessment	Overestimates energy intake

Specialized Applications for Food Types

The performance of portion estimation methods varies significantly by food type and cultural context. Research on traditional Korean foods found that optimal photography angles differed substantially: 45° provided best accuracy for cooked rice (74.4%), while 70° was superior for beverages (73.2%) [3]. Liquid and amorphous foods like soups consistently show lower accuracy across methods, highlighting the need for food-specific approaches in dietary assessment [3].

Detailed Experimental Protocols

Validation Protocol for GDQS App with Cubes and Playdough

A 2025 study established a comprehensive validation protocol for portion size estimation methods used with the Global Diet Quality Score (GDQS) app [1]:

Study Design and Participants:

- Utilized a repeated measures design with 170 participants aged ≥18 years
- Employed a convenience sample approach with post-hoc power analysis confirming >80% statistical power
- Each participant completed all three assessment methods for the same 24-hour reference period

Experimental Timeline:

- **Day 1:** In-person training session (40-60 minutes) on using dietary scales and weighing procedures, conducted in groups of up to five participants
- **Day 2:** 24-hour weighed food record (WFR) period where participants weighed all foods, beverages, and mixed dishes using provided digital dietary scales (KD-7000, capacity 7kg, MyWeigh)
- **Day 3:** Participants returned to complete face-to-face GDQS app interviews using both cube and playdough methods, with order randomized by the app

Statistical Equivalence Testing:

- Utilized paired two one-sided t-tests (TOST) with pre-specified equivalence margin of 2.5 GDQS points
- Calculated Kappa coefficients to quantify agreement for risk classification and food group consumption
- Assessed agreement for 25 individual GDQS food groups

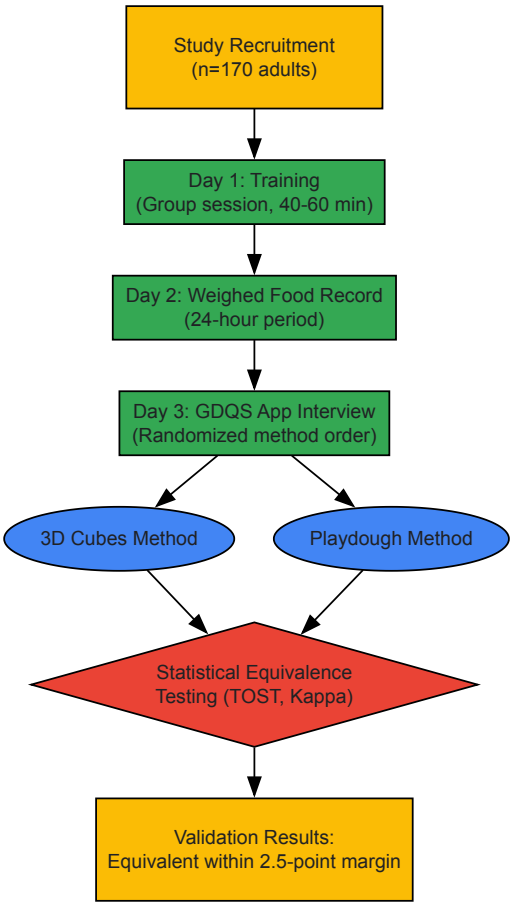

Diagram 1: GDQS Validation Workflow

Multi-Angle Photography Validation Protocol

A 2025 study developed a specialized protocol for validating food portion estimation using multi-angle photographs [3]:

Experimental Setting:

- 82 participants (41 male, 41 female) aged 20-50 years observed six food types: cooked rice, soup, grilled fish, vegetables, kimchi, and beverages
- Foods were selected based on consumption frequency from the Korea National Health and Nutrition Examination Survey
- Portion sizes were determined using percentiles (10th, 30th, 50th, 70th, and 90th) of food intake volume distribution

Procedure:

- Participants observed meals for 3 minutes approximately one hour after their last meal
- After observation, participants moved to a separate room and watched a non-food-related video for 2 minutes
- Participants then completed a computer-based survey matching observed portions to photographs taken from three different angles
- Angles were optimized by food type: 0°, 45°, 70° for solid foods and 45°, 60°, 70° for beverages
- Confidence levels were rated on a 5-point Likert scale for each selection

Data Analysis:

- Calculated accuracy rates for each food type and angle combination
- Assessed underestimation and overestimation patterns
- Evaluated the improvement in accuracy when combining multiple angles

The Researcher's Toolkit: Essential Materials and Reagents

Table 3: Essential Research Reagents and Materials for Portion-Size Estimation Studies

Item	Specification/Model	Primary Function in Research	Key Considerations
Digital Dietary Scales [1]	KD-7000, capacity 7kg, MyWeigh	Gold standard reference method for validation studies; measures actual food	Requires calibration; 7kg capacity accommodates most meal portions

Item	Specification/Model	Primary Function in Research	Key Considerations
		weight	
3D Printed Cubes [1]	Set of 10 predefined sizes	Standardized portion size estimation at food group level for GDQS app	Volume determined using gram cut-offs and food density data
Playdough [5] [1]	Standard modeling compound	Flexible portion size estimation for irregularly shaped foods	Provides interactive, intuitive estimation method
Food Photography System [3]	Multi-angle setup (0°, 45°, 70° for solids; 45°, 60°, 70° for liquids)	Standardized visual reference for portion estimation	Optimal angles vary by food type and culture
GDQS Mobile Application [1] [7]	Smartphone-based data collection platform	Standardizes collection and tabulation of diet quality metrics	Integrates with cubes or playdough for portion estimation

Methodological Pathways in Portion Estimation Research

The conceptual and methodological framework for validating portion-size estimation methods follows a systematic pathway from study design to application in chronic disease research.

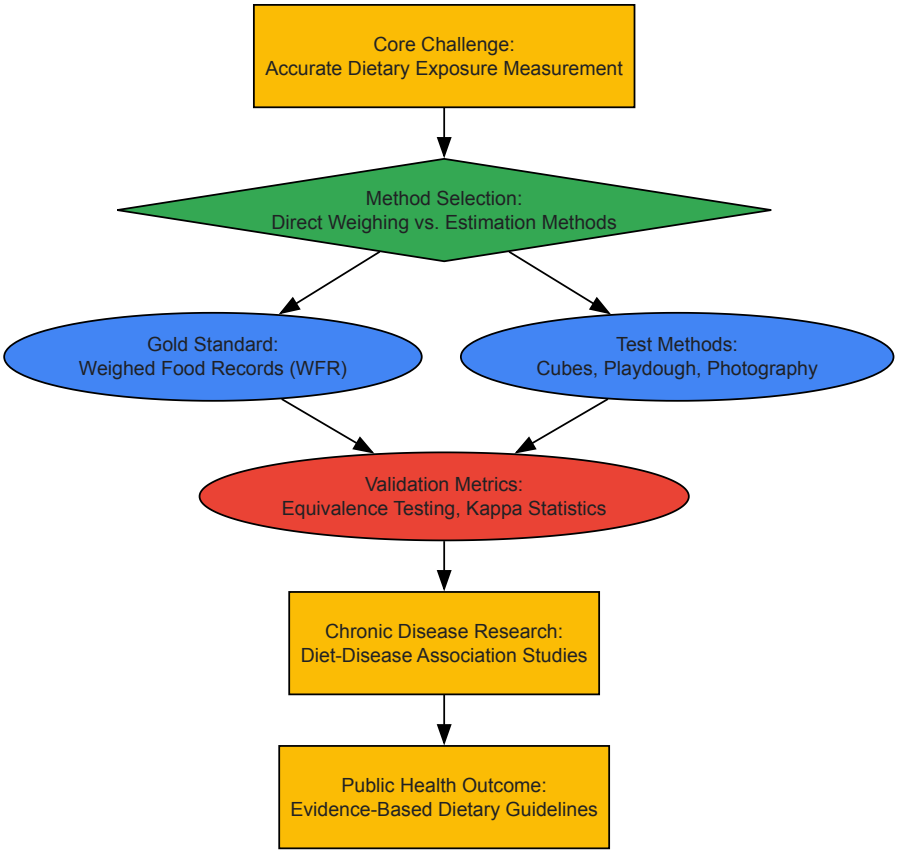

Diagram 2: Research Validation Pathway

Implications for Chronic Disease Research and Public Health

The validation of practical portion-size estimation methods has profound implications for chronic disease research and public health policy. Accurate dietary assessment enables:

Strengthened Diet-Disease Association Studies: Validated methods like the GDQS app with cubes or playdough provide researchers with standardized tools to quantify exposure to dietary risks identified in GBD studies, such as high red meat, low fruits and vegetables, and high sodium [2]. This strengthens the evidence base for dietary recommendations.

Enhanced Monitoring and Surveillance: Simplified yet accurate methods enable more frequent and widespread monitoring of diet quality, particularly in resource-limited settings. This is crucial for tracking progress toward the UN's "2030 Sustainable Development Agenda" and WHO's "Global Non-Communicable Diseases Covenant 2020-2030" [2].

Targeted Public Health Interventions: Understanding how dietary risks vary by socioeconomic status (as reflected in SDI regions) allows for targeted interventions. For example, the finding that diets low in fruits are significantly linked to CVD and diabetes burden in low-SDI regions suggests specific priorities for food system interventions in these areas [2].

Cultural and Regional Adaptation: Research demonstrating that estimation accuracy varies by food type and that optimal methods may differ across culinary traditions supports the development of culturally adapted dietary assessment tools [3]. This is essential for global chronic disease prevention efforts.

As the burden of chronic diseases continues to evolve, with projections indicating a decline in mortality from neoplasms and CVDs but a slight increase in diabetes mortality [2], the need for accurate, practical dietary assessment methods remains paramount. The ongoing validation and refinement of portion-size estimation techniques represents a critical contribution to this global public health effort.

Poor diet quality is a leading and preventable cause of adverse health outcomes globally, contributing significantly to both maternal and child health (MCH) challenges and non-communicable diseases (NCDs) [8]. As international organizations seek indicators to monitor dietary risks across countries, the development of simple, timely, and cost-effective tools to track nutritional deficiency and NCD risks simultaneously has become a critical research priority [9]. The Global Diet Quality Score (GDQS) emerged as a food-based metric designed specifically for this purpose, with the unique capability of assessing diet quality across diverse global settings without requiring food composition tables for analysis [10] [9]. This review examines the validation of GDQS and comparable metrics against clinical endpoints, with particular focus on the crucial role of portion-size estimation methods in ensuring data accuracy and reliability for research and clinical applications.

Comparative Analysis of Diet Quality Metrics

Various dietary metrics have been developed to summarize different components of diet, though significant gaps remain in their validation against health outcomes. A systematic assessment identified 19 dietary metrics, including 7 developed for MCH and 12 for NCDs, with none developed or applied for both purposes simultaneously [8]. The GDQS addresses this gap by comprising two sub-metrics: the GDQS-positive, which includes food groups that are key sources of nutrients, and the GDQS-negative, which comprises food groups known to have negative health effects [10].

Table 1: Comparison of Major Diet Quality Metrics

Metric Name	Primary Focus	Components	Validation Status	Key Strengths
Global Diet Quality Score (GDQS)	Dual burden of malnutrition	25 food groups	Validated against nutrient adequacy & NCD biomarkers [9]	No food composition tables needed; mobile app available
Minimum Dietary Diversity for Women (MDD-W)	Nutrient adequacy	10 food groups	Proxy for micronutrient adequacy [9]	Simple to administer
Alternative Healthy Eating Index (AHEI)	NCD risk reduction	Foods and nutrients	Convincing evidence for NCD outcomes [8]	Comprehensive nutrient focus
Prime Diet Quality Score (PDQS)	NCD risk	Food groups	Associated with MAFLD risk [11]	Simple food-based approach
Mediterranean Diet Score	NCD risk reduction	Foods and nutrients	Convincing evidence for protective associations [8]	Extensive evidence base

The GDQS differs from other metrics through its unique scoring system that uses quantity of consumption information at the food group level expressed as low, medium, high, and very high consumption to score 25 food groups [10]. Population-based cut-offs allow for reporting the percentage of the population at high (GDQS < 15), moderate (GDQS ≥ 15 and <23), and low risk (GDQS ≥ 23) for poor diet quality outcomes [10].

Validation of Portion-Size Estimation Methods for the GDQS App

Accurate portion-size estimation represents a fundamental challenge in dietary assessment. Recognizing this, researchers have developed and validated innovative methods to standardize portion estimation specifically for the GDQS mobile application.

Experimental Protocol for Method Validation

A 2025 validation study utilized a repeated measures design with 170 participants aged 18 years or older who estimated portion sizes using three methods: (1) weighed food records (WFRs), (2) GDQS app with 3D cubes of pre-defined sizes, and (3) GDQS app with playdough [5] [10]. The study occurred over three consecutive days: on day one, participants received training on weighing foods and using dietary scales; on day two, they weighed and recorded all consumed items during a 24-hour period; and on day three, they returned to complete face-to-face GDQS app interviews using both portion estimation methods [10].

The GDQS app randomized the order in which cubes or playdough were used as portion estimation methods to eliminate order bias [10]. The cubes consisted of ten 3D-printed objects of predefined sizes, with volumes determined using gram cut-offs associated with each food group in the GDQS metric along with data on the density of foods, beverages, and ingredients belonging to each food group [10]. Playdough served as a flexible, interactive alternative for estimating a wide range of foods, including oddly shaped and amorphous items [10].

Table 2: Performance Comparison of Portion-Size Estimation Methods

Method	Equivalence to WFR (2.5-point margin)	Agreement with WFR for Risk Classification	Food Group Agreement	Practical Considerations
3D Cubes	Equivalent ($p = 0.006$) [5]	Moderate ($\kappa = 0.5685$, $p < 0.0001$) [10]	Substantial-almost perfect for 22/25 groups [10]	Requires 3D printing; portable
Playdough	Equivalent ($p < 0.001$) [5]	Moderate ($\kappa = 0.5843$, $p < 0.0001$) [10]	Substantial-almost perfect for 22/25 groups [10]	Flexible; suitable for irregular shapes
Weighed Food Records	Gold standard	Gold standard	Gold standard	Resource-intensive; burdensome

Statistical analysis employed the paired two one-sided t-test (TOST) with 2.5 points pre-specified as the equivalence margin to assess equivalence between GDQS-WFR and GDQS-cubes or GDQS-playdough [5] [10]. Kappa coefficients quantified agreement between WFR and the alternative methods for classifying individuals at risk of poor diet quality outcomes and for food group consumption [10].

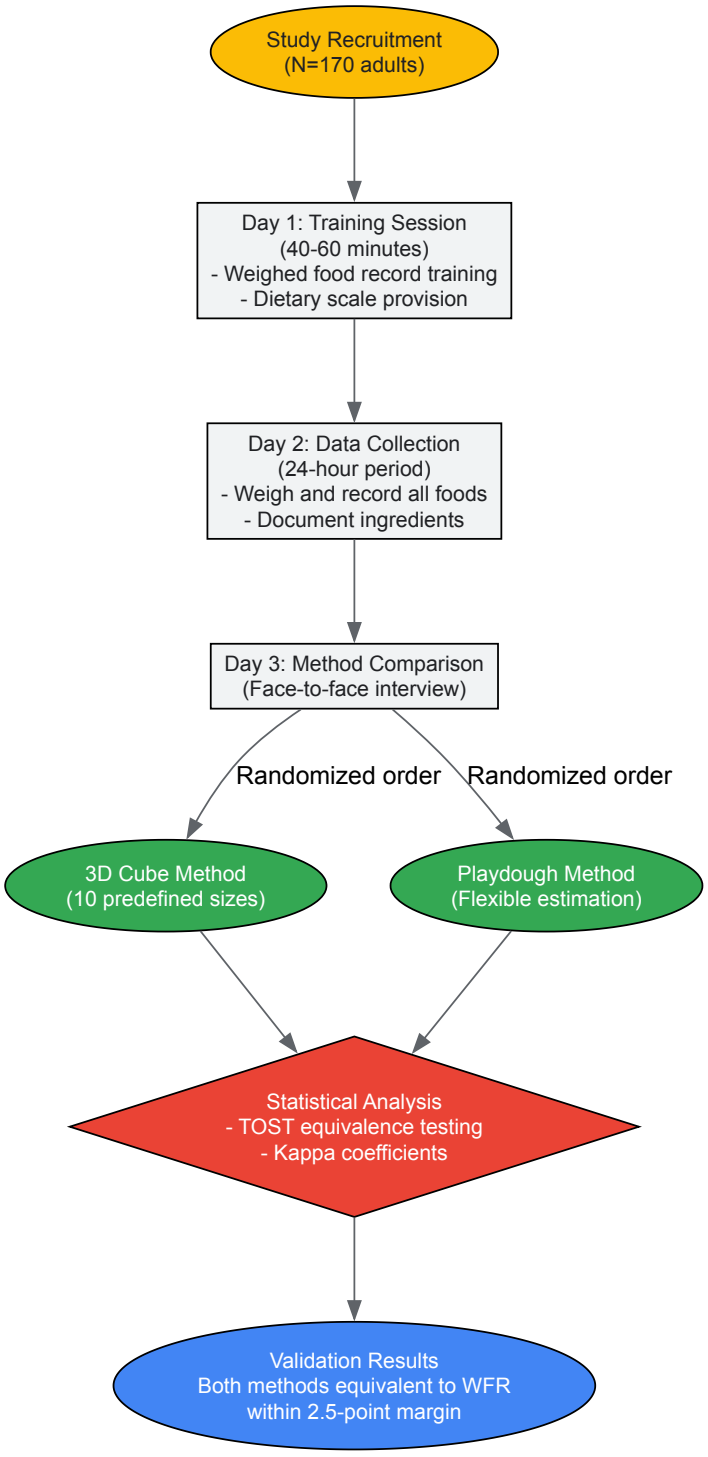

Diagram 1: Experimental workflow for validating portion-size estimation methods against weighed food records.

Key Findings from Validation Studies

The validation study demonstrated that both cube and playdough methods performed equivalently to weighed food records within the pre-specified 2.5-point margin ($p = 0.006$ for cubes and $p < 0.001$ for playdough) [5]. Both methods showed moderate agreement with WFR when classifying individuals at risk of poor diet quality outcomes ($\kappa = 0.5685$ for cubes and $\kappa = 0.5843$ for playdough, both $p < 0.0001$) [10]. For 22 out of the 25 GDQS food groups, researchers observed substantial to almost perfect agreement between both estimation methods and WFR [10]. Liquid oils exhibited the lowest agreement ($\kappa = 0.059$, 27.7% agreement, $p = 0.009$), highlighting a specific challenge in estimating certain food categories [10].

The Researcher's Toolkit: Essential Materials for Dietary Assessment

Table 3: Key Research Reagent Solutions for Dietary Assessment Validation

Item	Specification/Description	Primary Function in Research
3D Printed Cubes	Set of 10 cubes of predefined sizes	Standardized portion size estimation for GDQS food groups
Playdough	Flexible modeling material	Alternative portion estimation for irregular food shapes
Digital Dietary Scale	KD-7000, capacity 7kg, accuracy to 1g	Gold standard measurement for validation studies
GDQS Mobile App	Digital data collection platform	Standardized administration of GDQS metric
Food Composition Database	FNDDS or country-specific equivalents	Nutrient calculation for validation studies
24-Hour Recall Forms	Paper or digital structured forms	Dietary data collection framework

Linking Diet Quality Metrics to Clinical Endpoints

The ultimate value of diet quality metrics lies in their ability to predict meaningful health outcomes. Recent research has demonstrated significant associations between GDQS scores and clinical endpoints, reinforcing its utility in both research and clinical settings.

A 2025 case-control investigation conducted at Prince Sattam bin Abdulaziz University Hospital in Saudi Arabia examined the relationship between GDQS, Prime Diet Quality Score (PDQS), and metabolic-associated fatty liver disease (MAFLD) [11]. The study enrolled 225 cases and 225 controls matched by age (±3 years) and assessed dietary intake using a semi-quantitative food frequency questionnaire to calculate GDQS and PDQS [11]. The analysis revealed that cases had significantly lower GDQS and PDQS compared to controls ($p < 0.001$), with a higher consumption of refined grains and sugar-sweetened beverages and lower intake of fruits, vegetables, and legumes [11].

Each 1-standard deviation increase in GDQS and PDQS was associated with approximately 40% lower odds of MAFLD (OR = 0.61; 95% CI: 0.47, 0.79 and OR = 0.60; 95% CI: 0.46, 0.79, respectively) [11]. These findings suggest that improving diet quality, as measured by these metrics, could represent a key strategy for MAFLD prevention in clinical and public health settings [11].

Additional validation studies conducted in diverse global contexts, including Brazil, have demonstrated the GDQS's effectiveness as an indicator of overall nutrient adequacy [9]. In a nationally representative Brazilian sample, only 1% of the population had a low-risk diet (GDQS ≥ 23), and having a low-risk GDQS lowered the odds for nutrient inadequacy by 74% (95% CI: 63%-81%) [9]. Furthermore, an inverse correlation was found between the GDQS and ultra-processed food consumption (rho = -0.20), supporting its validity as an indicator of unhealthy dietary patterns [9].

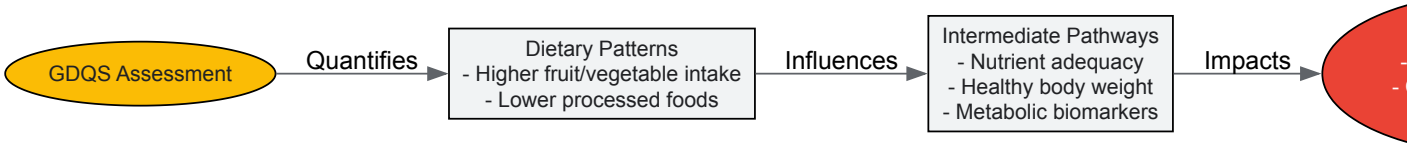

Diagram 2: Logical pathway from GDQS assessment to clinical health endpoints.

The validation of portion-size estimation methods for the GDQS application represents a significant advancement in the field of dietary assessment. The demonstrated equivalence of both 3D cube and playdough methods to weighed food records provides researchers with practical, validated tools for field-based data collection, particularly in resource-constrained settings [5] [10]. The growing evidence linking the GDQS to clinical endpoints, including MAFLD, strengthens its utility as a comprehensive metric capable of addressing the dual burdens of malnutrition [11] [9]. As global efforts to improve dietary quality intensify, these validated tools and metrics will play an increasingly vital role in monitoring progress, evaluating interventions, and ultimately connecting dietary patterns to meaningful health outcomes across diverse populations. Future research should continue to explore the relationship between GDQS and additional clinical endpoints while refining portion estimation methods for enhanced accuracy and usability.

In the scientific validation of dietary assessment methods, a **criterion measure** serves as the reference standard against which new or alternative tools are evaluated. In portion-size estimation research, the **Weighed Food Record (WFR)** is widely regarded as this gold standard for quantifying dietary intake at the individual level. Unlike methods that rely on memory or estimation, WFR involves the precise weighing of all foods and beverages consumed during a recording period, typically using a calibrated digital scale. This direct measurement approach minimizes recall bias and portion size estimation errors that plague other dietary assessment methods. The WFR provides a foundational benchmark for validating emerging technologies and simplified tools, ensuring that advancements in dietary monitoring rest upon a bedrock of methodological rigor.

Comparing Dietary Assessment Methods

Dietary assessment methods vary significantly in their approach, precision, and sources of error. The table below summarizes the key characteristics of major dietary assessment methods, highlighting the position of WFR as a criterion measure.

Table 1: Comparison of Key Dietary Assessment Methods

Method	Principle of Operation	Time Frame	Key Strengths	Key Limitations
Weighed Food Record (WFR)	Direct weighing of all foods and beverages before and after consumption [1].	Short-term (usually 1-7 days) [12].	High precision for actual intake; minimizes memory and portion-size bias [13].	High participant and researcher burden; potential for reactivity (altering diet) [12].
24-Hour Dietary Recall	Interviewer-led recall of all foods/beverages consumed in the previous 24 hours [12].	Short-term (single day).	Low participant literacy not required; less prone to reactivity [12].	Relies on memory; within-person variation requires multiple recalls [12].
Food Frequency Questionnaire (FFQ)	Self-reported questionnaire on frequency of consuming a fixed list of foods over a long period [12].	Long-term (months to a year).	Cost-effective for large studies; captures habitual intake [12].	Limited food list; imprecise portion sizes; prone to systematic error [12].
Dietary Assessment App (e.g., myfood24)	Digital self-reported food record, often with portion size assistance via images or descriptions [14].	Configurable (short or long-term).	Automated analysis; reduced cost and researcher burden [14].	Underestimation of energy and nutrients persists; requires user tech-literacy [15].

A systematic review of validation studies comparing dietary apps against traditional methods found that apps **consistently underestimated energy intake**, with a pooled mean difference of **-202 kcal/day** [15]. Furthermore, when compared to the objective gold standard for energy expenditure—the **Doubly Labeled Water (DLW)** method—most self-report dietary methods, including high-quality interviews, demonstrate significant **under-reporting of energy intake** [16]. This consistent finding underscores the inherent challenges in dietary assessment and reinforces the need for a reliable criterion like WFR for validation within the constraints of real-world feasibility.

Experimental Validation in Action: A Case Study on Portion-Size Methods

A critical application of WFR is validating simplified tools for large-scale dietary surveys. A 2025 validation study exemplifies this process, evaluating two portion-size estimation methods for the Global Diet Quality Score (GDQS) app against the WFR criterion [5] [1] [7].

Experimental Protocol

The study employed a **repeated-measures design** where 170 participants underwent assessment using three methods for the same 24-hour reference period [1]:

- **Criterion Method**: **Weighed Food Record (WFR)**. Participants received training and a calibrated digital scale (KD-7000, MyWeigh) to weigh and record all foods, beverages, and mixed dish ingredients over 24 hours [1].
- **Test Method 1**: **GDQS App with 3D Cubes**. Researchers conducted a face-to-face interview using the GDQS app. Participants reported consumption for 25 food groups using a set of ten 3D-printed cubes of pre-defined sizes corresponding to gram cut-offs for each group [1].
- **Test Method 2**: **GDQS App with Playdough**. In the same session, participants also estimated portions using playdough to model the volume of food consumed per food group [1].

The primary statistical analysis used the **paired two one-sided t-test (TOST)** to assess the equivalence of the GDQS scores derived from the app methods compared to the WFR-derived score, with a pre-specified equivalence margin of 2.5 points [1].

Key Quantitative Findings

The study yielded the following results, which are summarized in the table below.

Table 2: Key Validation Findings for GDQS App Methods vs. Weighed Food Record (WFR) [5] [1]

Validation Metric	GDQS with Cubes	GDQS with Playdough
Equivalence to WFR (TOST p-value)	$p = 0.006$	$p < 0.001$
Agreement for Risk Classification (Kappa, κ)	$\kappa = 0.57$ ($p < 0.0001$)	$\kappa = 0.58$ ($p < 0.0001$)
Interpretation	Equivalent to WFR; Moderate agreement	Equivalent to WFR; Moderate agreement

The findings demonstrate that both simplified methods provided diet quality scores equivalent to the WFR criterion. The agreement for most of the 25 specific food groups was substantial to almost perfect, though **liquid oils exhibited the lowest agreement** ($\kappa = 0.059$, 27.7% agreement), highlighting that validation performance can vary by food type [1].

Workflow and Hierarchy of Dietary Assessment Methods

The following diagram illustrates the logical relationship and hierarchy between the criterion measure (WFR) and other dietary assessment methods in a validation context.

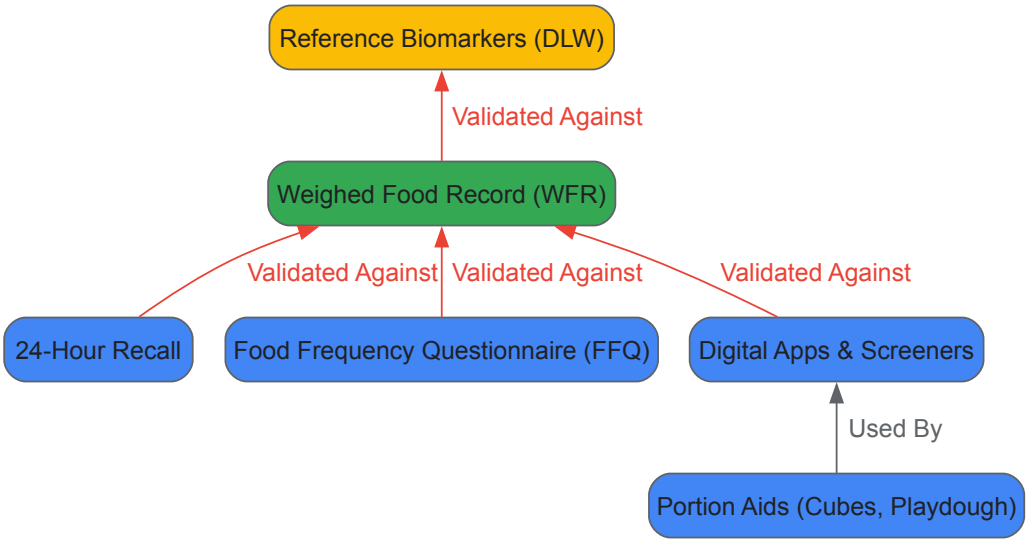

The diagram above shows the validation hierarchy, with WFR serving as a key criterion for common methods. The workflow for a typical validation study, like the one cited, is shown below.

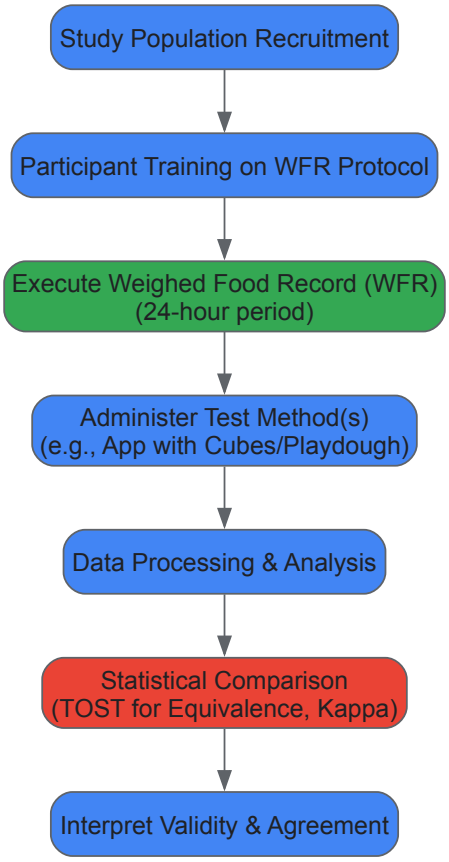

The Scientist's Toolkit: Essential Research Reagents for WFR Validation

Table 3: Essential Materials for Weighed Food Record Validation Studies

Reagent / Tool	Specification / Example	Critical Function in Research
Calibrated Digital Scale	e.g., KD-7000 (7 kg capacity) [1].	Provides the fundamental objective measure of food weight; accuracy is paramount.
Standardized WFR Protocol	Detailed instructions for weighing items, including mixed dishes and leftovers [1].	Ensures consistency and data quality across all participants and researchers.

Reagent / Tool	Specification / Example	Critical Function in Research
Trained Research Dietitians	Professionals skilled in instructing participants and clarifying entries [1].	Mitigates user error and improves the accuracy and completeness of records.
Validated Portion Estimation Aids	3D cubes of defined volumes or standardized playdough [1].	Serves as the test intervention against the WFR criterion in validation studies.
Dietary Analysis Software	Tool with a linked food composition database (FCDB) [14].	Converts food consumption data from WFR or apps into nutrient intake values.
Statistical Analysis Plan	Pre-specified tests (e.g., TOST, Kappa) and equivalence margins [1].	Provides the objective framework for determining whether a new method is equivalent to the criterion.

The **Weighed Food Record** maintains its status as a critical **criterion measure** in dietary research due to its objectivity and precision. As the field evolves with digital tools and simplified metrics, the rigorous validation of these new methods against the WFR benchmark is essential for progress. The successful validation of portion-size aids like 3D cubes and playdough demonstrates that it is possible to develop less burdensome tools without sacrificing scientific validity, thereby paving the way for more frequent and widespread assessment of diet quality in diverse populations [1].

Accurate portion-size estimation is a cornerstone of reliable dietary assessment, directly influencing the quality of data in nutritional epidemiology, public health research, and clinical trials. However, three interconnected challenges consistently undermine measurement precision: **memory reliance**, **cognitive burden**, and **portion distortion**. Memory reliance refers to the dependency on a respondent's ability to accurately recall and quantify past food consumption. Cognitive burden encompasses the mental effort required to estimate and report portion sizes, which can be exacerbated by complex assessment tools. Portion distortion describes the phenomenon where consumers' perceptions of normal serving sizes become skewed by environmental and psychological factors, leading to systematic misestimation.

These challenges are not merely theoretical concerns but represent significant sources of measurement error that can compromise research validity and public health recommendations. This guide objectively compares current portion-size estimation methodologies by examining their experimental performance across these three critical dimensions, providing researchers with evidence-based insights for method selection and development.

Experimental Comparison of Portion-Size Estimation Methods

Quantitative Performance Comparison

Table 1: Comparative accuracy of portion-size estimation methods against weighed food records

Estimation Method	Study Design	Sample Size	Agreement with Gold Standard	Key Strengths	Key Limitations
3D Cubes with GDQS App [10]	Repeated measures vs. WFR	170 participants	Equivalent to WFR ($p=0.006$); Moderate agreement ($\kappa=0.57$)	Standardized data collection; High equivalence margin	Requires 3D-printed cubes
Playdough with GDQS App [10]	Repeated measures vs. WFR	170 participants	Equivalent to WFR ($p<0.001$); Moderate agreement ($\kappa=0.58$)	Flexible, interactive; No special printing needed	Potential variability in shaping
Computer-Based Assessment [17]	Comparison to known weights	40 older adults, 41 younger adults	Wide variability in estimates	Suitable for all age groups	Less accurate than photographic assessment by nutritionists
Image-Series Questionnaire [18]	Online validation study	295 participants	Validated against real foods	Captures normal vs. appropriate portions	Limited to predefined food items
2D Food Portion Visual (FPV) [19]	Multicenter clinical trial	43 participants	Similar proportions recalled vs. actual	Gender-dependent accuracy patterns	Accuracy varies by food category and gender

Table 2: Demographic and cognitive factors affecting estimation accuracy

Factor	Effect on Estimation	Supporting Evidence
Gender	Males more accurate with FPV for meats, mixed dishes; Females more accurate with household measures for meats, cereals [19]	Clinical feeding study (n=43)

Factor	Effect on Estimation	Supporting Evidence
Age	Older adults (65+) similar to younger adults in estimation ability [17]	Laboratory study with buffet-style foods
Professional Training	Nutritionists show less variability in estimates from photographs [17]	Comparison across age groups and professionals
Food Morphology	Significant differences for small pieces [17]	Morphology-specific analysis
Portion Distortion	Normal portions exceed perceived appropriate portions across all test foods [18]	Online image-series questionnaire (n=295)

Detailed Experimental Protocols

The Global Diet Quality Score (GDQS) app validation study employed a rigorous repeated measures design to compare cube and playdough estimation methods against weighed food records (WFR) as the gold standard. The methodology encompassed:

- **Participant Recruitment**: 170 adults recruited with eligibility criteria including age ≥18 years, COVID-19 vaccination status, and agreement to avoid mixed dishes prepared outside home during the 24-hour reference period.
- **Training Protocol**: 40-60 minute in-person training sessions in groups of up to five participants, covering dietary scale use and weighing procedures for all foods, beverages, and mixed dish ingredients.
- **Equipment Standardization**: Provision of calibrated digital dietary scales (KD-7000, capacity 7kg, MyWeigh, Phoenix, AZ, USA) accurate to 1 gram, with paper data collection forms and supplementary digital guides.
- **Data Collection Timeline**: Three consecutive days comprising training (Day 1), WFR completion during 24-hour period (Day 2), and GDQS app interview with both cube and playdough methods (Day 3).
- **Statistical Equivalence Testing**: Paired two one-sided t-test (TOST) with pre-specified 2.5-point equivalence margin for GDQS scores, with Kappa coefficients calculated for agreement on poor diet quality risk classification.

The investigation of normal versus perceived appropriate portion sizes utilized a validated online image-series questionnaire with the following methodological approach:

- **Participant Recruitment**: 295 Australian consumers (51% female, mean age 39.5±14.1 years) recruited via social media and community flyers with quotas for age and sex subgroups.
- **Instrument Design**: Eight successive portion size images for 15 discretionary foods across categories (sweet/savory snacks, cakes, fast foods, sugar-sweetened beverages) with randomized presentation order.
- **Study Design**: Repeated cross-sectional assessment with two completions至少间隔一周, incorporating demographic collection and hunger level assessment.
- **Statistical Analysis**: Quantile regression models estimating ranges (17th to 83rd percentiles) for normal and perceived appropriate portion sizes, adjusted for sex, age, physical activity, cooking confidence, SES, BMI, and baseline hunger.

Conceptual Framework and Methodological Workflows

Portion Estimation Cognitive Workflow

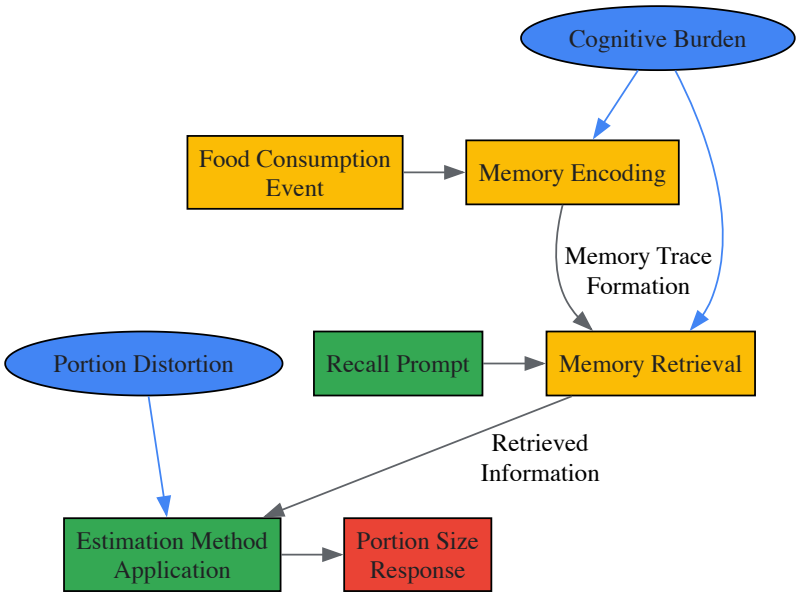

Diagram 1: Cognitive workflow of portion estimation

Method Selection Decision Pathway

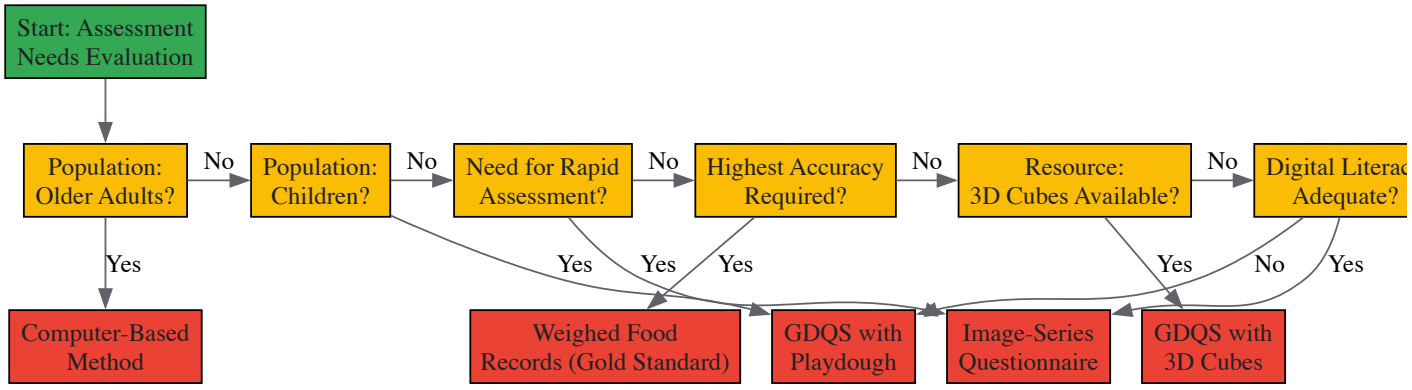

Diagram 2: Method selection decision pathway

The Scientist's Toolkit: Essential Research Materials

Table 3: Key research reagents and materials for portion-size estimation studies

Tool/Reagent	Primary Function	Research Application	Key Considerations
3D Printed Cubes [10]	Standardized volume representation for food groups	GDQS app-based assessments	Requires access to 3D printing; Predefined sizes based on food density
Modeling Playdough [10]	Flexible portion size estimation	Alternative to cubes in GDQS app	More accessible than cubes; Enables shaping of irregular foods
Calibrated Dietary Scales [10]	Gold standard weight measurement	Weighed food record validation	Accuracy to 1g required; Training essential for participant use
Image-Series Questionnaires [18]	Visual portion size assessment	Online and in-person surveys	Requires validation against real foods; Must cover relevant food categories
Digital Photography Systems [17]	Meal image capture for later analysis	Laboratory and naturalistic studies	Standardized lighting and angles crucial; Reference objects in frame
Computer/Tablet Interfaces [17]	Digital assessment administration	All age group compatibility	Interface design affects usability; Touchscreen preferred for older adults

Discussion: Research Gaps and Future Directions

The experimental data reveal significant methodological trade-offs in portion-size estimation. While the GDQS app with both cubes and playdough demonstrates statistical equivalence to weighed food records [10], this validation exists at the food group level rather than for individual foods. The cognitive advantages of playdough for irregularly shaped foods must be balanced against the standardization benefits of pre-defined cubes.

The consistent finding that normal portion sizes exceed perceived appropriate portions across all test foods [18] highlights the profound impact of portion distortion on self-report data. This discrepancy between consumption norms and appropriateness judgments represents a fundamental challenge for dietary assessment and public health messaging.

Future methodological development should address several critical research gaps. First, the interaction between cognitive load and estimation accuracy requires further investigation, particularly as assessment tools become increasingly digital. Second, the development of age-specific and culturally adapted tools must be prioritized, as current evidence suggests similar estimation capabilities across age groups [17] but potentially different response patterns. Finally, integration of emerging technologies such as virtual reality [20] and artificial intelligence for automated food recognition may help mitigate current limitations in memory reliance and cognitive burden.

Researchers should select portion estimation methods based on specific study requirements, considering the balanced trade-offs between accuracy, participant burden, and implementation feasibility demonstrated in the experimental comparisons presented herein.

From Cubes to AI: A Toolkit of Portion-Size Estimation Methods

Accurate portion-size estimation is a cornerstone of reliable dietary assessment, which in turn is vital for nutritional research, clinical studies, and public health monitoring [21] [22]. Traditional physical aids—including 3D food models, geometric cubes, and malleable materials like playdough—have long been employed to help individuals visualize and estimate food portions, thereby improving the accuracy of dietary recall [23]. Within validation research for portion-size estimation methods, these tools serve as critical benchmarks or experimental proxies for real food. This guide provides an objective comparison of these traditional physical aids, detailing their performance, experimental applications, and protocols based on current scientific literature. It is structured to assist researchers in selecting appropriate aids for validating both traditional and emerging digital dietary assessment technologies.

Comparative Analysis of Traditional Physical Aids

The table below summarizes the core characteristics, performance, and applications of the three primary physical aids in portion-size estimation research.

Table 1: Comparison of Traditional Physical Aids for Portion-Size Estimation

Feature	3D Food Models	Geometric Cubes (Cuboids)	Playdough
Primary Research Function	Volume estimation benchmark via 3D model registration and scaling [21] [22]; Consumer perception studies [24].	Investigation of visual cues (e.g., elongation) on portion perception [23]; Fundamental shape template for model-based volume estimation [22].	Creative, hands-on modeling of amorphous or complex food volumes; fine motor skill assessment in developmental studies [25] [26].
Typical Experimental Data	Average portion estimation error of **31.10 kCal (17.67%)** when used as a scaling reference in 3D model-based frameworks [22].	Adults selected a **smaller ideal portion size** for an elongated product (5.5 ± 0.4 rating) vs. a wider/thicker one (8.8 ± 0.3 rating) on a visual analog scale [23].	Data is primarily qualitative, analyzed through thematic analysis of participant explanations and metaphors [25].
Key Advantages	High accuracy for rigid foods; Provides an objective, digital 3D ground truth [21] [22].	Isolates the effect of specific geometric attributes on perception; Simple, cheap, and standardized [23].	Highly flexible and adaptable; excellent for engaging participants and exploring non-geometric food shapes [25].
Inherent Limitations	Requires specialized equipment for creation (3D scanners/printers); Less effective for amorphous foods [21] [22].	Oversimplifies most real-food shapes; Limited application in practical volume estimation for complex items.	Subjective and difficult to standardize; lacks precision for quantitative volume estimation [25].
Data Output	Quantitative (Volume in mL, Energy in kCal) [22].	Quantitative (Perception scores, selected portion sizes) [23].	Qualitative (Themes, metaphors, self-reported understanding).

Detailed Experimental Protocols

This section outlines the specific methodologies employed in research utilizing these physical aids, providing a blueprint for experimental replication.

Protocol for 3D Food Model-Based Volume Estimation

This protocol is adapted from model-based food portion estimation studies [21] [22]. Its primary goal is to estimate the volume and energy of a food item in a 2D image by leveraging a pre-existing 3D model.

1. 3D Model Generation (Training Phase):

- **Image Acquisition:** Capture 15-20 images or a video sequence of the target food item from multiple viewpoints surrounding it. A fiducial marker (e.g., a colored checkerboard) must be present in every frame for scale and calibration [21].
- **Camera Calibration:** Compute the intrinsic (focal length, optical center) and extrinsic (position, orientation) camera parameters for each image using the detected checkerboard [21].
- **Silhouette Extraction:** Convert each camera image to a binary mask, segmenting the food item (foreground as "1") from the background ("0"). Apply morphological operators to clean boundary noise and fill small holes [21].
- **Volume Voxel Carving:** Define a 3D bounding box in world coordinates and fill it with a dense grid of volume voxels (V). Project every voxel on the surface of V onto all camera images. Carve away any voxel that falls outside the object mask in any image. The remaining voxels constitute the 3D model, with volume estimated by the total count of retained voxels [21].

2. Pose Estimation and Volume Calculation (Testing Phase):

- **Input Processing:** Take a single 2D test image containing the food and the fiducial marker. Use a segmentation model (e.g., Segment Anything Model - SAM) to obtain a precise mask of the food item [22].
- **Pose Initialization:** Estimate the camera's pose from the checkerboard. The food item is constrained to lie on the table plane ($Z_w = 0$). Estimate its azimuth (ϕ) and elevation (θ) angles relative to the camera [21].
- **3D Model Registration & Scaling:** Retrieve the pre-built 3D model of the identified food. Estimate the final pose by optimizing the alignment between the projected 3D model silhouette and the segmented food mask in the 2D image. Calculate a scaling factor as the ratio of the area in the segmented mask to the area of the projected 3D model. Apply this scaling factor to the known volume of the 3D model to estimate the food's volume in the test image [22].
- **Energy Conversion:** Convert the estimated volume to energy (kCal) using standard nutritional databases (e.g., USDA FNDDS) and known food densities [22].

The following workflow diagram illustrates this multi-phase process:

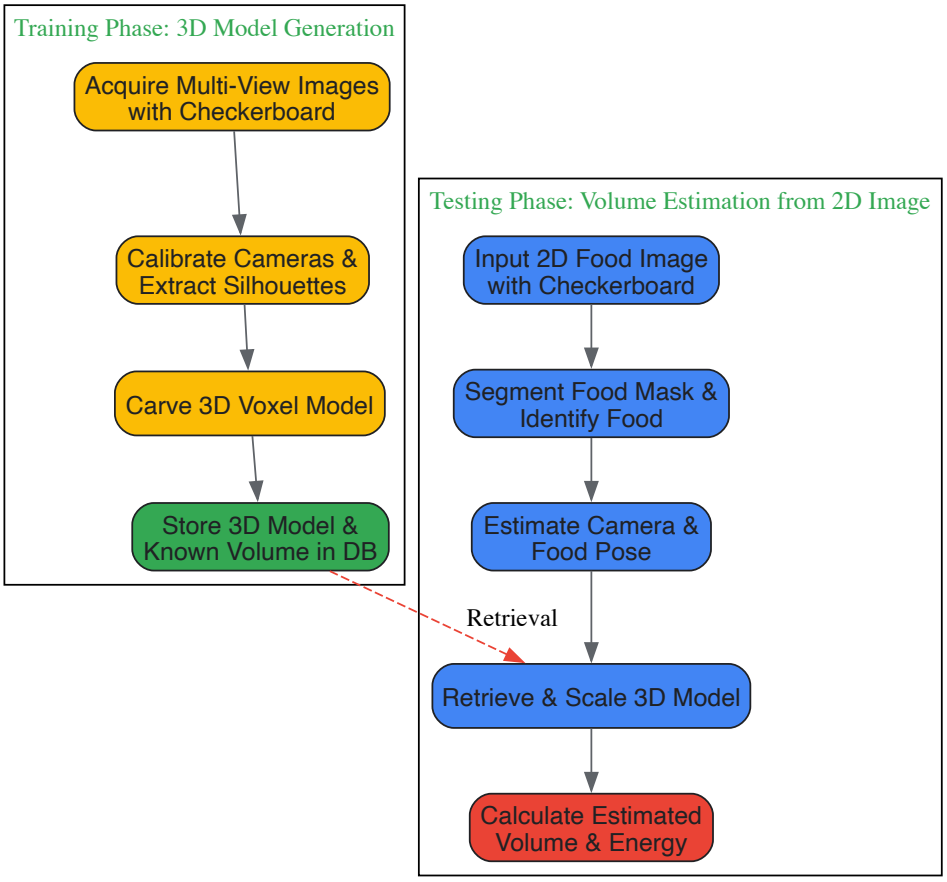

Protocol for Studying Shape Perception with Geometric Cubes

This protocol is based on research investigating how geometric attributes influence portion size perception [23].

1. Stimulus Design:

- Using CAD software (e.g., SolidWorks), generate a series of geometric shapes, typically cuboids (e.g., "cube," "taller," "wider").
- **Critical Control:** Maintain a constant volume across all shape variations (e.g., 90 mL) to isolate the effect of shape on perception [23].
- Create high-quality, realistic images or physical prototypes of these shapes for presentation to participants.

2. Participant Task & Data Collection:

- **Method of Adjustment:** Present participants with images of the different shapes on a computer screen. Ask them to adjust the portion size of a reference product until it represents their "ideal portion" for each specific shape [23].
- **Visual Analog Scale (VAS):** Alternatively, present pairs of shapes and ask participants to rate them on a continuous scale (e.g., a 100mm line) for attributes like "size perception," "appeal," or "ideal portion" [24] [23].

3. Data Analysis:

- Analyze the selected portion sizes or VAS ratings using Analysis of Variance (ANOVA) to determine if differences in shape lead to statistically significant differences in perception.
- The study by [23] found that elongation significantly influenced ideal portion selection, demonstrating the power of this method.

Protocol for Creative Modeling with Playdough

This protocol leverages playdough as a qualitative tool to explore conceptual understanding of portions and shapes [25].

1. Research Setup:

- Provide participants with a standard amount and variety of colors of playdough.
- Pose a research prompt, for example: "Model your understanding of a healthy portion of pasta," or "Create a model that represents a challenging food to estimate."

2. Modeling and Elicitation:

- Allow participants time to create their models individually or in groups.
- The facilitator should take photographs of the models for later analysis.
- Conduct a one-on-one or group interview where participants explain their model, what it represents, and why they made certain design choices. This narrative is the primary data [25].

3. Data Analysis:

- Thematic Analysis: Transcribe the interviews and analyze the transcripts alongside photographs of the models. Code the data for emerging themes, metaphors, and insights related to portion size estimation, challenges, and personal strategies [25].

The Scientist's Toolkit: Key Research Reagents and Materials

Table 2: Essential Materials for Portion-Size Estimation Research

Item	Function in Research
Fiducial Marker (Checkerboard)	A reference object of known size placed in a scene. It is critical for camera calibration, establishing world coordinate systems, and determining the scale of objects in images for volume estimation [21] [22].
3D Scanner / Printer	Used in the creation of high-precision 3D food models. Scanners digitize real food items, while printers can produce physical models for perception studies or create customized shapes for testing [24] [21].
Food-Ink Formulations	Edible materials (e.g., chocolate, marzipan, protein gels) used in 3D food printing to create realistic food models for consumer acceptance and perception studies [24] [27].
CAD Software	Enables the design and virtual manipulation of geometric shapes (cubes, cuboids) with precise control over dimensions and volume, which is essential for perception studies [23].
Playdough / Modeling Clay	A low-cost, malleable material used in qualitative research to facilitate creative expression, metaphor, and deep discussion about abstract concepts like portion size and food shape [25].

Accurate dietary assessment is fundamental for public health research, nutritional epidemiology, and clinical care. Traditional methods for estimating food intake, such as weighed food records and interviewer-led 24-hour recalls, face significant challenges including high participant burden, reliance on memory, and resource-intensive data coding and processing [28] [29]. Digital and image-based tools have emerged as

transformative solutions to these limitations, offering standardized, scalable, and less burdensome alternatives for dietary assessment. These tools primarily utilize food photography series and online platforms to assist participants in estimating portion sizes of consumed foods and beverages.

The core technological approaches in this field include online 24-hour dietary recall systems like Intake24, which employs portion-size images and standardized prompts [30], and prospective methods such as the Remote Food Photography Method (RFPM), which captures food selection and plate waste via smartphone cameras [31]. Recent advancements have incorporated artificial intelligence, with systems like DietAI24 leveraging multimodal large language models (MLLMs) combined with Retrieval-Augmented Generation (RAG) technology to automate food recognition and nutrient estimation from food images [32]. This guide provides a comprehensive comparison of these digital tools, focusing on their validation against traditional methods, performance metrics, and implementation requirements to inform researchers and professionals in selecting appropriate dietary assessment technologies.

Comparative Performance of Digital Dietary Assessment Tools

Table 1: Validation Studies of Digital Portion-Size Estimation Tools Against Reference Methods

Tool/Method	Reference Method	Study Population	Key Performance Metrics	Results and Agreement
Intake24 [28]	3D Food Models	70 pupils (11-12 years)	Food weight, Energy, Macronutrients	Geometric mean ratio: 1.00 for food weight; Limits of agreement: -35% to +53%; Energy intake: 1% lower than food models
Food Photography 24-h Recall (FP 24-hR) [29]	Weighed Food Record (WFR)	45 women (rural Bolivia)	Food weight, Energy, Nutrients	Most foods underestimated (-2.3% to -6.8%); Beverages overestimated (+1.6%); High Spearman correlations (r=0.75-0.98) for foods
Remote Food Photography Method (RFPM) [31]	Estimated Energy Requirement (EER)	40 children (7-8 years)	Energy intake	No significant difference from EER (mean difference: -148 kcal, p=0.09); Significantly less burdensome than ASA24
GDQS App with Cubes/Playdough [10]	Weighed Food Record	170 adults (≥18 years)	Global Diet Quality Score (GDQS)	Equivalent to WFR within 2.5-point margin (cubes: p=0.006; playdough: p<0.001); Moderate agreement for poor diet quality risk (κ=0.57-0.58)
PortionSize App [6]	Digital Photography	14 adults (free-living)	Food weight, Energy, Food Groups	Equivalent for food weight (P<0.001); Overestimated energy (P=0.08); Equivalent for vegetables (P=0.01); Overestimated fruits, grains, dairy, protein

Table 2: Comparative Accuracy of Nutrient and Food Group Estimation Across Methods

Assessment Tool	Energy Estimation Accuracy	Macronutrient Accuracy	Food Group-Specific Performance	Limitations and Error Patterns
Intake24 [28]	High (within 1% of reference)	High (all within 6% of reference)	Strong agreement for fruits/vegetables (tertile classification)	Limits of agreement relatively wide (-35% to +53%)
FP 24-hR [29]	Moderate (slight underestimation)	Moderate (fat underestimated -5.98%)	Variable by food type; Leafy vegetables overestimated (+8.7%)	Systematic negative bias for some food categories
RFPM [31]	High (no significant difference from EER)	Not specifically reported	Captures food selection and plate waste	Requires consistent smartphone use and photography
AI-Enabled Apps [33]	Variable (inaccurate in mixed dishes)	Variable across apps and diets	Struggles with culturally diverse foods and mixed dishes	MyFitnessPal: 97% accuracy; Fastic: 92% accuracy
DietAI24 [32]	High (63% reduction in MAE)	Comprehensive (65 nutrients)	Handles mixed dishes effectively	Requires further validation in real-world settings

Experimental Protocols and Methodologies

Intake24 Validation Protocol

The validation of Intake24 against traditional 3D food models followed a structured protocol involving 11-12 year old children from secondary schools. Participants first completed a two-day food diary, followed by an interview where they estimated food portion sizes using both 3D food models and Intake24 for the same recording days. The order of assessment was randomized to eliminate potential bias. The 3D food model method utilized physical models in various shapes and sizes including bread-shaped slices, sticks, chips, spheres, pie wedges, and standardized tableware. Food weights were calculated using conversion factors specific to each food and selected model [28].

Intake24 implementation involved participants entering all foods and drinks consumed the previous day, selecting the closest match from the system's food list, and estimating portion sizes using validated portion photographs. The system automatically assigned food codes and linked them to nutrient composition data. Statistical analysis employed Bland-Altman methods to assess agreement between the two methods, comparing mean intake for food weight, energy, and nutrients. The geometric mean ratio for food weight was 1.00, indicating no systematic bias between methods, with limits of agreement ranging from -35% to +53% [28].

Food Photography 24-Hour Recall Methodology

The Food Photography 24-hour recall (FP 24-hR) method was validated in a rural Bolivian population using a two-step approach. On the first day, participants used a photo kit containing a digital camera and gridded table mat to photograph all foods consumed over a 24-hour period. The following day, researchers conducted a 24-hour recall interview where participants used their photographs as a memory aid and a photo atlas with standardized portion sizes to estimate quantities consumed [29].

The photo atlas development followed population-based approaches, with nutritionists visiting local families to identify commonly consumed foods, typical portion sizes, and local tableware. The atlas contained 334 color photographs of 78 common foods, depicting 3-7 portion sizes arranged in descending order on two plate types (flat and soup plates). Foods were weighed and photographed at 90° and 45° angles with reference objects and grid mats for scale. Validation against weighed food records used Spearman's correlation coefficients and Bland-Altman analysis, showing high correlations (r=0.75-0.98) for most food categories and random (non-systematic) differences between methods [29].

Artificial Intelligence and Image Recognition Protocols

Recent advances in AI-based dietary assessment include the DietAI24 framework, which combines multimodal large language models (MLLMs) with Retrieval-Augmented Generation (RAG) technology. The system processes food images through three sequential steps: food recognition, portion size estimation, and nutrient content estimation. For food recognition, the model identifies all food items present in an image as a set of standardized food codes. Portion size estimation is framed as multiclass classification, selecting appropriate portion sizes from standardized options in the Food and Nutrient Database for Dietary Studies (FNDDS). Finally, nutrient content estimation integrates recognized food codes with their estimated portion sizes to compute comprehensive nutrient profiles [32].

The validation of commercial AI-enabled apps followed different protocols, with researchers creating standardized food records for Western, Asian, and Recommended dietary patterns. Foods were photographed according to strict protocols (45-degree angle, 30cm distance, controlled lighting) and analyzed through the apps' automated image recognition systems. Performance was assessed by comparing app-generated nutritional outputs with known values from the standardized meals, revealing significant variability in accuracy, particularly for mixed dishes and culturally diverse foods [33].

Visualization of Methodological Workflows

Digital Dietary Assessment Workflow

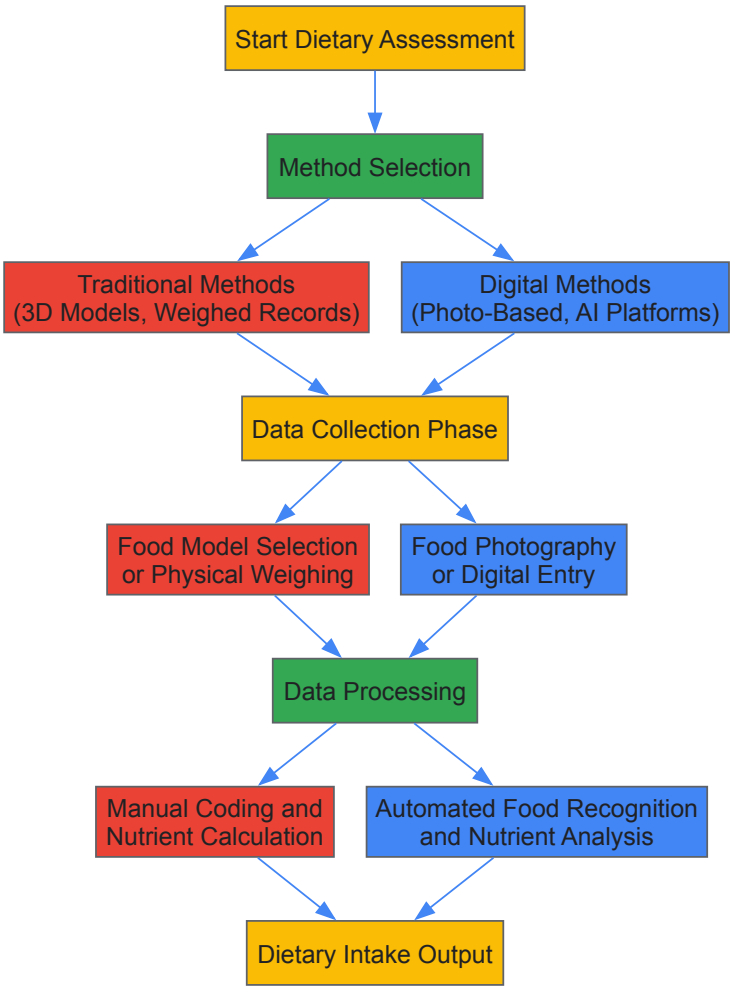

Digital Dietary Assessment Workflow: This diagram illustrates the comparative workflows between traditional and digital dietary assessment methods, highlighting the divergent paths from data collection through processing to final output.

DietAI24 Framework Architecture

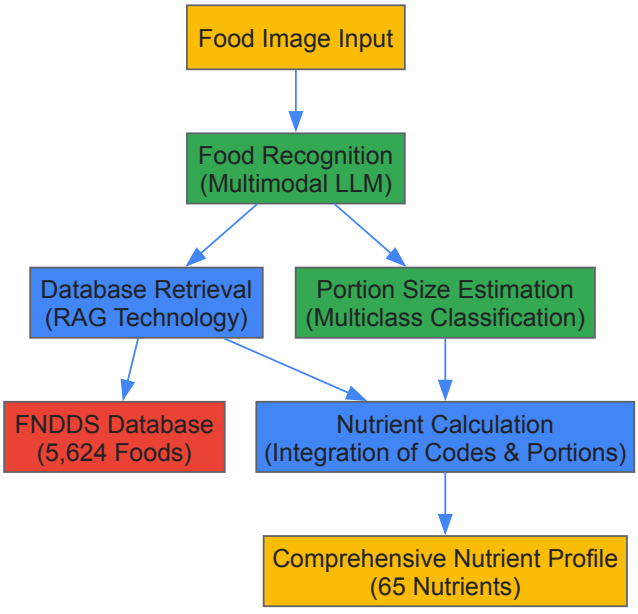

DietAI24 System Architecture: This visualization details the DietAI24 framework's components and data flow, from image input through food recognition and database retrieval to comprehensive nutrient profiling.

Research Reagent Solutions and Essential Materials

Table 3: Essential Research Materials for Digital Dietary Assessment Studies

Material/Tool	Specifications	Research Function	Validation Considerations
3D Food Models [28]	Various shapes/sizes: bread slices (7), sticks (5), chips, spheres (5), pie wedges (12), tableware	Reference standard for portion size estimation during interviews	Requires food-specific conversion factors for weight calculation
Digital Cameras/ Smartphones [29] [31]	Standardized resolution, grid mats for scale, reference objects	Food photography for recall aids or prospective assessment	Consistency in angle (45°-90°), distance (30-50cm), lighting conditions
Photo Atlases [29]	334 photos of 78 foods, 3-7 portion sizes per food, multiple angles	Portion size estimation reference during interviews	Should reflect local foods, portion ranges, and tableware
PortionSize Cubes [10]	10 3D-printed cubes of predefined sizes (volume-based)	Standardized portion estimation at food group level	Cube volumes determined by gram cut-offs and food density data
Playdough [10]	Moldable material for creating food shapes	Flexible portion estimation method	Effective for amorphous and mixed foods; requires participant training
Validated Food Composition Databases [28] [32]	FNDDS, NDNS nutrient databank, localized databases	Nutrient calculation from reported foods	Must be comprehensive, culturally appropriate, and regularly updated
Standardized Tableware [29]	Local plates, bowls, cups in common sizes	Context for portion size estimation in photographs	Should reflect what population typically uses
Dietary Assessment Software Platforms [30] [34]	Intake24, ASA24, GDQS app, custom solutions	Automated food coding, portion estimation, nutrient analysis	Require localization, usability testing, and validation in target population

Digital and image-based dietary assessment tools demonstrate significant potential to transform portion-size estimation in research settings. The accumulating validation evidence indicates that tools like Intake24 perform comparably to traditional methods like 3D food models for estimating energy and nutrient intakes, while offering advantages in scalability, reduced participant burden, and automated data processing [28] [30]. Similarly, photograph-based methods including the RFPM and FP 24-hR show reasonable agreement with reference methods while addressing limitations of memory-based recall [29] [31].

The emerging generation of AI-enhanced tools represents a promising direction for the field, with systems like DietAI24 demonstrating substantially improved accuracy through innovative approaches that combine multimodal LLMs with authoritative nutrition databases [32]. However, current commercial AI applications show variable performance, particularly for mixed dishes and culturally diverse foods, highlighting the need for continued refinement of food recognition algorithms and expansion of food databases [33].

For researchers selecting dietary assessment methods, key considerations include population characteristics (age, literacy, technological access), study resources, specific nutrients or foods of interest, and required precision. Traditional methods may remain preferable in certain contexts, but digital tools increasingly offer viable alternatives that balance accuracy with practical implementation needs. Future development should focus on improving portion size estimation for challenging food categories, enhancing user experience across diverse populations, and validating tools in real-world settings beyond controlled studies.

Accurate dietary assessment is a cornerstone of nutritional epidemiology and clinical research, yet traditional methods for estimating food portion size are plagued by limitations including recall bias, participant burden, and systematic estimation errors [35] [36]. The emergence of artificial intelligence (AI), particularly multimodal large language models (MLLMs) and advanced depth imaging techniques, offers promising solutions for automating nutritional analysis from food images [35] [37]. This review objectively compares the performance of these emerging technologies within the critical context of validation research for portion-size estimation methods, providing researchers with experimental data and methodological frameworks for evaluating these systems.

Performance Comparison of Multimodal LLMs in Dietary Assessment

Quantitative Performance Metrics Across Leading Models

Recent comparative studies have evaluated the performance of general-purpose MLLMs on standardized dietary assessment tasks. The table below summarizes key performance metrics from a controlled evaluation of three leading models using 52 standardized food photographs across different portion sizes [35].

Table 1: Performance Comparison of Multimodal LLMs on Food Estimation Tasks

Model	Weight Estimation MAPE	Energy Estimation MAPE	Correlation with Reference Values	Systematic Bias Trend
ChatGPT-4o	36.3%	35.8%	0.65-0.81	Underestimation increasing with portion size
Claude 3.5 Sonnet	37.3%	35.8%	0.65-0.81	Underestimation increasing with portion size
Gemini 1.5 Pro	64.2%-109.9%	64.2%-109.9%	0.58-0.73	Underestimation increasing with portion size

MAPE: Mean Absolute Percentage Error

The data reveals that ChatGPT and Claude demonstrate similar accuracy levels with MAPE values approximately 36-37% for weight estimation and 35.8% for energy estimation, while Gemini shows substantially higher errors across all nutrients [35]. Correlation coefficients between model estimates and reference values ranged from 0.65 to 0.81 for ChatGPT and Claude, compared with 0.58-0.73 for Gemini [35]. All models exhibited systematic underestimation that increased with portion size, with bias slopes ranging from -0.23 to -0.50 [35].

Performance Relative to Traditional Methods

When contextualized against traditional dietary assessment methods, the performance of leading MLLMs becomes particularly noteworthy. The accuracy levels achieved by ChatGPT and Claude (MAPE ~36%) are comparable with traditional self-reported dietary assessment methods but without the associated user burden [35]. This suggests potential utility as dietary monitoring tools, though the systematic underestimation of large portions and high variability in macronutrient estimation indicate these general-purpose LLMs are not yet suitable for precise dietary assessment in clinical or athletic populations where accurate quantification is critical [35].

Specialized AI systems have demonstrated further improved performance in specific contexts. The EgoDiet system, which employs a dedicated egocentric vision-based pipeline, achieved a MAPE of 28.0% for portion size estimation in field studies among African populations, outperforming the traditional 24-Hour Dietary Recall (24HR) which exhibited a MAPE of 32.5% [38]. In another study, the same system demonstrated a MAPE of 31.9% for portion size estimation compared to 40.1% for estimates made by dietitians [38].

Table 2: Comparison of AI Methods with Traditional Assessment Approaches

Assessment Method	Weight/Portion Estimation MAPE	Key Advantages	Key Limitations
Multimodal LLMs (ChatGPT/Claude)	35.8-37.3%	No user burden, automated analysis	Systematic underestimation of large portions
Specialized AI (EgoDiet)	28.0-31.9%	Optimized for specific cuisines, passive capture	Requires specialized hardware
Traditional 24HR	32.5%	Established methodology, widely validated	Recall bias, labor-intensive
Dietitian Estimation	40.1%	Professional expertise	Costly, subjective variability

Experimental Protocols for Validation Research

Standardized Benchmark Evaluation Methodology

The performance data presented in Table 1 was derived from a rigorously controlled experimental protocol designed specifically for validating AI-based dietary assessment methods [35]. The methodology can be summarized as follows:

- **Image Dataset**: 52 standardized food photographs including individual food components (n = 16) and complete meals (n = 36) across three portion sizes (small, medium, large) [35]
- **Reference Standards**: Direct weighing of food items with nutritional composition determined using Dietist NET nutritional database software [35]
- **Model Prompting**: Identical prompts provided to each model to identify food components and estimate nutritional content using visible cutlery and plates as size references [35]

- **Evaluation Metrics**: Mean absolute percentage error (MAPE), Pearson correlation coefficients, and systematic bias analysis using Bland-Altman plots [35]

This experimental framework provides a validated approach for researchers seeking to benchmark new portion-size estimation methods against established standards.

Specialized AI System Validation Protocol

The EgoDiet evaluation followed a different validation protocol tailored to real-world conditions [38]:

- **Field Studies**: Conducted in both London (Study A) and Ghana (Study B) among populations of Ghanaian and Kenyan origin [38]
- **Hardware Configuration**: Utilized two customized wearable cameras - the Automatic Ingestion Monitor (AIM, eye-level) and eButton (chest-level) - with images stored on SD cards with capacity for ≤3 weeks of data [38]
- **Reference Method Comparison**: In Study A, contrasted with dietitians' assessments; in Study B, compared to traditional 24-Hour Dietary Recall [38]
- **Pipeline Architecture**: Employed four specialized modules: SegNet for food item and container segmentation, 3DNet for depth estimation and 3D reconstruction, Feature for portion size-related feature extraction, and PortionNet for final weight estimation [38]

The following diagram illustrates the complete experimental workflow for validating portion-size estimation methods, from data collection through to performance evaluation:

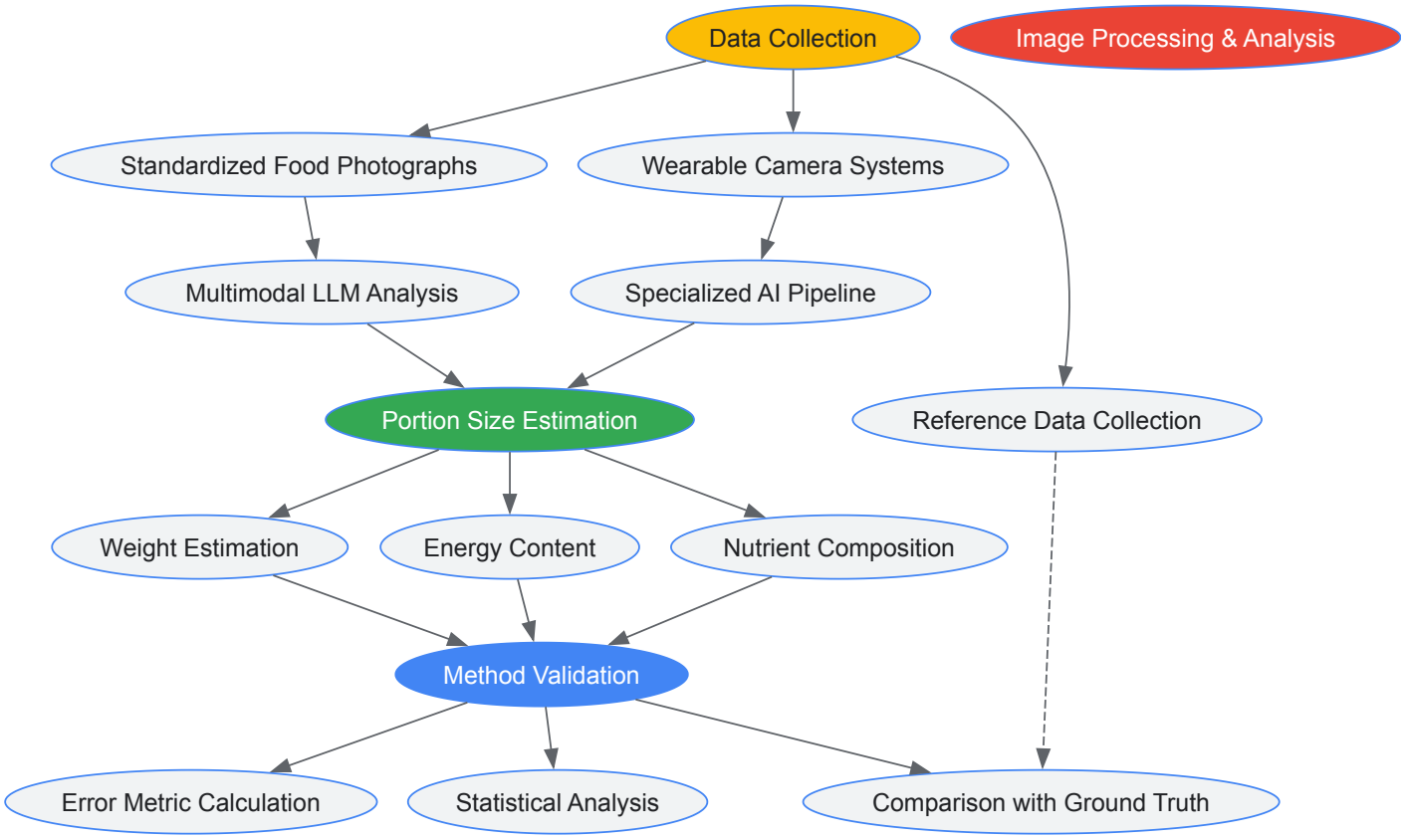

Technical Architectures for Automated Estimation

Multimodal LLM Architecture for Dietary Analysis

General-purpose multimodal LLMs employ an integrated architecture for processing food images and generating nutritional estimates [39] [40]. These models:

- Utilize transformer-based architectures pre-trained on vast multimodal datasets [39] [40]
- Employ visual encoders to process food images and extract relevant features [40]
- Fuse visual representations with textual prompts to generate comprehensive food analyses [40]
- Leverage in-context learning capabilities to adapt to specific dietary assessment tasks without fine-tuning [40]

The performance of these models has been shown to be significantly influenced by prompt engineering strategies, with techniques like Chain-of-Thought prompting demonstrating improved performance in complex diagnostic tasks in other domains [41].

Specialized Depth Imaging Pipeline

The EgoDiet system implements a more specialized technical architecture specifically designed for portion size estimation [38]:

- **SegNet Module**: Utilizes a Mask Region-based Convolutional Neural Network (Mask R-CNN) backbone optimized for segmentation of food items and containers in African cuisine [38]
- **3DNet Module**: A depth estimation network with encoder-decoder architecture that estimates camera-to-container distance and reconstructs 3D models of containers [38]
- **Feature Module**: Extracts portion size-related features from segmentation masks and 3D models, including Food Region Ratio (FRR) and Plate Aspect Ratio (PAR) [38]
- **PortionNet Module**: Estimates final portion size in weight using extracted features with relatively little labeled data (addressing the few-shot regression problem) [38]

The following diagram illustrates the technical architecture of a specialized depth imaging pipeline for portion size estimation:

The Researcher's Toolkit: Essential Materials and Methods

Table 3: Research Reagent Solutions for Portion-Size Estimation Validation

Research Tool	Function	Example Implementation
Standardized Food Photographs	Controlled dataset for benchmarking	52 photographs across multiple portion sizes and meal types [35]
Reference Nutritional Databases	Ground truth for nutrient composition	Dietist NET software [35]

Research Tool	Function	Example Implementation
Wearable Camera Systems	Passive capture of dietary intake	Automatic Ingestion Monitor (AIM) and eButton devices [38]
Depth Estimation Networks	3D reconstruction from 2D images	Encoder-decoder architecture for camera-to-container distance [38]
Segmentation Algorithms	Food item and container identification	Mask R-CNN backbone optimized for specific cuisines [38]
Validation Metrics Suite	Performance quantification	MAPE, correlation coefficients, Bland-Altman analysis [35]

The validation of portion-size estimation methods represents a critical frontier in nutritional research. Current evidence suggests that multimodal LLMs achieve accuracy levels comparable to traditional self-reported methods while significantly reducing user burden [35]. However, systematic underestimation, particularly with larger portions, remains a significant limitation [35]. Specialized AI systems employing depth imaging and computer vision techniques demonstrate improved performance in specific contexts but often require specialized hardware and optimization for particular cuisines [38].

For research applications where precise quantification is paramount, such as clinical trials or athletic nutrition, current general-purpose MLLMs show limitations but specialized systems may offer viable alternatives to traditional methods [35] [38]. Future research should focus on addressing systematic biases, expanding food databases, and developing hybrid approaches that leverage the strengths of both general-purpose MLLMs and specialized computer vision techniques.

The field shows particular promise for advancing dietary assessment in low- and middle-income countries and for long-term studies where participant burden and technical requirements present significant challenges to traditional methods [38]. As these technologies continue to evolve, rigorous validation against standardized benchmarks will remain essential for establishing their appropriate role in nutritional research and clinical practice.

Accurately quantifying food intake is a cornerstone of nutritional research, pivotal for understanding the links between diet and health outcomes such as obesity, diabetes, and cardiovascular diseases [42] [43]. Portion size estimation remains a significant source of measurement error in dietary assessment, making the choice of an appropriate estimation method a critical decision that can directly impact the validity and reliability of research findings [43]. The evolution of dietary assessment tools has introduced a diverse array of portion size estimation methods, ranging from traditional physical aids to sophisticated digital applications, each with distinct strengths, limitations, and contextual suitability.

The validation of these methods against criterion standards forms the essential evidence base for researchers to make informed decisions. This guide provides a systematic comparison of contemporary portion size estimation methods, synthesizing validation data from recent studies to assist researchers, scientists, and drug development professionals in selecting the most appropriate tool for specific research contexts and populations. By aligning methodological capabilities with research requirements, investigators can optimize the quality of dietary intake data collected in studies ranging from large-scale epidemiological surveys to clinical trials and behavioral interventions.

Comparative Analysis of Portion Size Estimation Methods

The table below summarizes the performance characteristics of major portion size estimation methods as validated in recent scientific literature.

Table 1: Comparison of Portion Size Estimation Methods and Their Validation

Method	Research Context	Population	Key Validation Findings	Equivalence to Criterion	Limitations
3D Cubes (GDQS App) [10]	Diet quality assessment	Adults (18+)	GDQS equivalent to WFR within 2.5-point margin ($p=0.006$); Moderate agreement ($\kappa=0.57$) for poor diet quality risk	Equivalent	Requires 3D printed cubes; Liquid oils had low agreement ($\kappa=0.059$)
Playdough (GDQS App) [10]	Diet quality assessment	Adults (18+)	GDQS equivalent to WFR within 2.5-point margin ($p<0.001$); Moderate agreement ($\kappa=0.58$) for poor diet quality risk	Equivalent	May not be suitable for all food types
PortionSize App [42] [6]	Real-time dietary feedback	Adults (18-65 years)	Overestimated energy by 83.5 kcal (12.7%); Equivalent for gram weight ($p=0.01$), fruits, dairy; Not equivalent for carbs, fat, vegetables, grains, protein	Mixed results	Overestimates energy intake; Requires smartphone proficiency

Method	Research Context	Population	Key Validation Findings	Equivalence to Criterion	Limitations
Text-Based PSE (TB-PSE) [43]	Controlled food intake studies	Adults (20-70 years)	0% median relative error; 31% of estimates within 10% of true intake; 50% within 25% of true intake	Moderate to high accuracy	Relies on understanding of household measures
Image-Based PSE (IB-PSE) [43]	Controlled food intake studies	Adults (20-70 years)	6% median relative error; 13% of estimates within 10% of true intake; 35% within 25% of true intake	Lower than TB-PSE	Influenced by perception, conceptualization, and memory
Food Atlas (Balkan Region) [44]	Population dietary surveys	Nutrition professionals & laypersons	80-85% of items quantified within acceptable range; 60.2% selected correct portion on average	High for cultural-specific foods	Requires cultural adaptation; Limited to photographed foods
Intake24 (Online Tool) [45]	School-based dietary surveys	Children (11-12 years)	Good agreement with 3D models (mean ratio 1.00); Energy estimates 1% lower than food models	Equivalent to 3D models	Web-based requirement; Limited to database foods

Experimental Protocols and Methodologies

Validation Study Designs

Repeated Measures Design for GDQS App Validation [10] A comprehensive validation study for the GDQS app with cubes and playdough employed a repeated measures design with 170 adult participants. The protocol spanned three consecutive days: Day 1 involved in-person training on weighing foods and using dietary scales; Day 2 consisted of participants weighing and recording all consumed foods using weighed food records (WFR); Day 3 included face-to-face GDQS app interviews using both cubes and playdough portion estimation methods. The study used paired two one-sided t-tests (TOST) with a pre-specified 2.5-point equivalence margin to compare GDQS scores derived from each method against the WFR criterion standard. This rigorous design allowed for direct comparison of methods under controlled conditions while simulating real-world application.

Controlled Food Exposure Studies for PSEA Validation [43] The accuracy of text-based (TB-PSE) and image-based (IB-PSE) portion size estimation aids was assessed through a controlled feeding study with 40 participants. Researchers provided pre-weighed, ad libitum amounts of various food items during a standardized lunch. After 2 and 24 hours, participants estimated portion sizes using both PSE methods in random order. True intake was calculated by weighing plate waste. The study employed Wilcoxon's tests to compare mean true intakes to reported intakes and calculated proportions of estimates within 10% and 25% of true values. An adapted Bland-Altman approach assessed agreement between true and reported portion sizes, providing multiple metrics of accuracy across different food types (amorphous foods, liquids, single-unit items, and spreads).

Tool Comparison Study in Pediatric Population [45] A method comparison study enrolled 70 children (11-12 years) to evaluate portion estimates from 3D food models versus the online Intake24 tool. Participants completed two-day food diaries followed by interviews where they estimated portions using both methods in randomized order. The 3D food model method involved physical models of commonly consumed foods, while Intake24 used food portion photographs. Nutrient composition was calculated using the same databank for both methods. Bland-Altman analyses compared mean intake estimates, with analyses performed on logged values due to non-normal distribution. This design enabled direct comparison of traditional and digital methods in a challenging demographic for dietary assessment.

Statistical Approaches for Method Validation

Validation studies employed diverse statistical approaches to assess method performance. Equivalence testing using TOST procedures with pre-defined equivalence margins (e.g., ±2.5 points for GDQS, ±25% for PortionSize app) provided rigorous criteria for establishing methodological equivalence to criterion standards [10] [42]. Agreement metrics included kappa coefficients for categorical agreement (e.g., risk classification), Bland-Altman analyses for assessing limits of agreement between methods, and calculation of percentages of estimates within specified ranges of true values (e.g., within 10% or 25% of true intake) [10] [43] [45]. These complementary approaches provided comprehensive insights into different aspects of method performance, from overall score equivalence to food-level and nutrient-level agreement.

Method Selection Framework

The relationship between research contexts and appropriate method selection can be visualized through the following decision pathway:

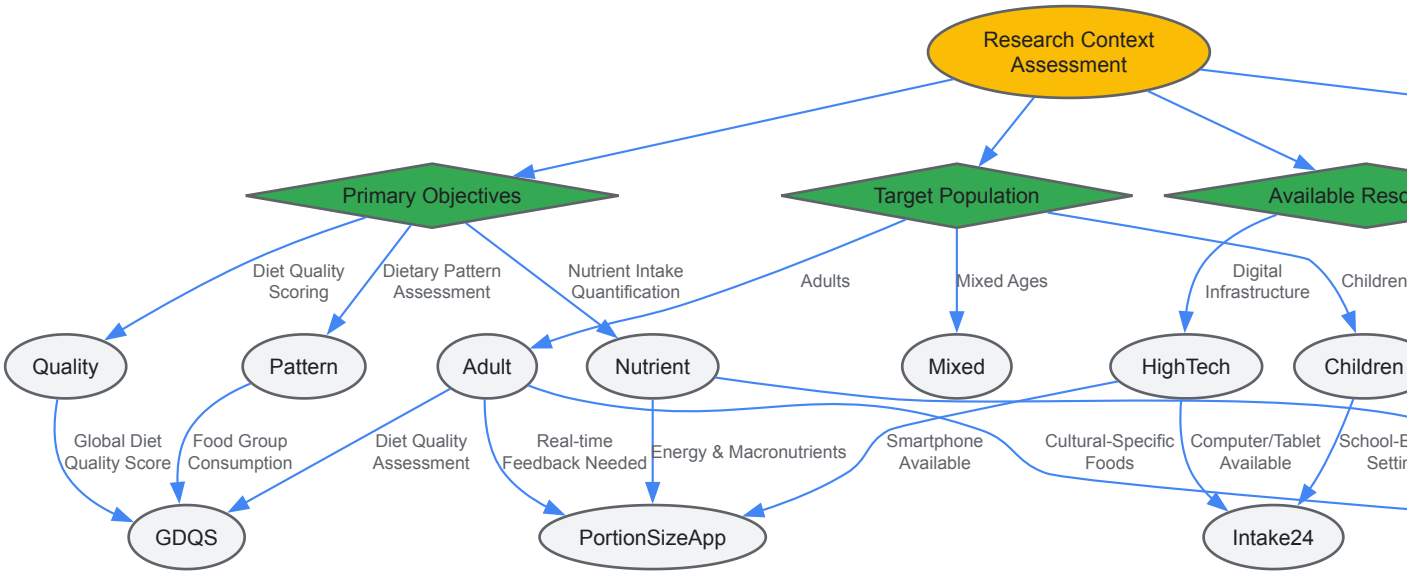

Diagram 1: Method Selection Decision Pathway

Table 2: Research Reagent Solutions for Portion Size Estimation Studies

Tool/Reagent	Function in Research	Application Context	Key Considerations
3D Printed Cubes [10]	Standardized volume estimation for food groups	GDQS app-based dietary assessment	Pre-defined sizes based on food group gram cut-offs and density data; Requires access to 3D printing
Playdough [10]	Flexible molding for amorphous and varied food shapes	Alternative to cubes in GDQS app; Standalone portion estimation	Enables estimation of irregular foods; Participant interaction may improve accuracy
Digital Dietary Scales [10]	Criterion standard for food weight measurement	Weighed food record validation studies	Calibrated precision (e.g., 1g accuracy); Capacity for typical meals (e.g., 7kg)
Food Atlas [44]	Visual guide with culturally-specific foods and portions	Population dietary surveys in specific regions	Requires cultural adaptation; Representative foods and portion sizes for target population
PortionSize App Database [42]	Food item identification and nutrient matching	Mobile app-based dietary assessment	Links to standard nutrient databases (e.g., FNDDS); Requires regular updates
Standardized Tableware [44]	Reference for portion size perception	Food photography and controlled studies	White plates/bowls of standard dimensions (e.g., 24cm plate) minimize perception bias
Qualtrics/Online Platforms [43]	Administration of text-based portion size estimation	Web-based dietary assessment	Enables combination of gram estimates, household measures, and standard portions

The validation evidence synthesized in this guide demonstrates that no single portion size estimation method excels across all research contexts, highlighting the importance of aligning method selection with specific research requirements. For diet quality assessment in adults, the GDQS app with either cubes or playdough provides equivalent results to weighed food records while offering practical advantages for field-based research [10]. In pediatric populations, digital tools like Intake24 show promise for school-based assessments, demonstrating good agreement with traditional 3D food models while offering logistical advantages [45].

The ongoing development and validation of portion size estimation methods continues to address persistent challenges, particularly for amorphous foods, liquids, and culturally-specific dishes. Future methodological research should focus on expanding the range of validated foods, improving the accuracy of energy intake estimation in digital tools, and developing adaptive approaches that can be tailored to diverse populations and settings. By carefully considering the trade-offs between accuracy, practicality, and contextual fit presented in this guide, researchers can select optimal portion size estimation methods that strengthen the validity of dietary assessment in their specific research contexts.

Navigating Pitfalls and Enhancing Accuracy in Portion-Size Data Collection

Accurate dietary assessment is a cornerstone of nutritional research, public health monitoring, and clinical trials. Within this field, the estimation of portion size is widely recognized as a fundamental challenge and a major source of measurement error [43] [46]. Inaccurate self-reporting of portion

sizes can introduce significant uncertainty into intake data for foods and nutrients, potentially distorting observed associations between diet and health outcomes and reducing the statistical power of studies [46] [47]. This error is not uniform across all food types; rather, it varies systematically, with **liquids, amorphous foods, and mixed dishes** presenting particular difficulties for both research participants and practitioners [43] [48] [47]. Understanding the specific error profiles for these challenging food categories is essential for designing robust dietary assessment tools, interpreting data with appropriate caution, and developing effective error-mitigation strategies. This guide objectively compares the performance of various portion-size estimation methods against these problematic foods, providing a synthesis of experimental data framed within the broader context of validating portion-size estimation methods.

Quantitative Comparison of Estimation Errors by Food Type

Research consistently demonstrates that the type and form of food significantly influence the accuracy of portion size estimation. The following tables summarize key quantitative findings on estimation errors across different food categories and the performance of various assessment methods.

Table 1: Portion Size Estimation Errors by Food Category

Food Category	Examples	Common Error Types	Reported Estimation Error (vs. True Intake)	Key Findings
Amorphous Foods	Scrambled eggs, pasta, rice, lettuce, crunchy muesli [43]	Portion misestimation, Omission [43] [47]	Mean error: -10% (real-time) [48]	Portion misestimation is a major contributor to energy intake error for these foods [47].
Liquids	Milk, orange juice, water [43]	Portion misestimation [43] [48]	Mean error: +19% (real-time) [48]	Higher error rates are frequently observed compared to solid foods [43] [48].
Vegetables	Tomatoes, cucumbers, lettuce [46]	Omission, Portion misestimation [46] [47]	Omission rate: 2% to 85% [47]	Often subject to high omission rates, especially when used as additions or condiments [46] [47].
Condiments & Additions	Mustard, mayonnaise, margarine, jam [43] [46]	Omission, Portion misestimation [43] [46] [47]	Omission rate: 1% to 80% [47]	Frequently forgotten or inaccurately reported [46] [47]. Small portions may be estimated more accurately than large ones [43].
Single-Unit Foods	Bread slices, bread rolls, fruits [43]	Portion misestimation	Generally more accurate estimation [43]	Less error-prone compared to liquids and amorphous foods [43].

Table 2: Performance of Different Portion Size Estimation Methods

Estimation Method	Description	Reported Performance vs. True Intake	Best Suited For
Text-Based (TB-PSE)	Uses household measures, spoons, cups, and standard sizes [43]	31% of estimates within 10% of true intake; 50% within 25% [43]	General use, particularly where image-based methods are inaccurate [43]
Image-Based (IB-PSE)	Series of photographs depicting different portion sizes [43] [49]	13% of estimates within 10% of true intake; 35% within 25% [43]	Foods with distinct shapes; less effective for amorphous foods and liquids [43]
3D Food Models	Physical models of foods (e.g., wedges, chips, sausages) [45]	Good agreement with other methods; geometric mean ratio of 1.00 for food weight [45]	Interview settings with children and adolescents [45]
International Food Unit (IFU)	4x4x4 cm cube (64 cm^3) reference object [50]	Median estimation error of 18.9% across 17 foods [50]	Improving volume estimation accuracy; provides a standardized metric unit [50]
Household Measuring Cup	Standard cup measure [50]	Median estimation error of 87.7% across 17 foods [50]	Familiar household tool, but can lead to large errors [50]

Cognitive and Methodological Challenges

The process of reporting dietary intake is a complex cognitive task. Errors arise from an interaction between the participant and the assessment method, influenced by factors such as **memory, perception, and conceptualization** [43] [46]. For instance, a respondent must first perceive the food, then create a mental image of it (conceptualization), remember it, and finally translate that memory into a quantitative estimate using the provided aids [43]. Amorphous foods and liquids lack a defined structure, making the conceptualization and memory steps particularly challenging. Furthermore, the **"flat-slope phenomenon"** is a well-documented issue where large portions tend to be underestimated and small portions overestimated [43].

Another significant source of error is **omission**, where consumed items are entirely left out of the report. A systematic review found that omissions occur at highly variable rates, with vegetables (2-85%) and condiments (1-80%) being forgotten more frequently than other items [47]. These items are often additions to main dishes, such as vegetables in a salad or margarine on bread, and are therefore more susceptible to being forgotten [46].

Key Experimental Protocols

To validate portion size estimation methods, researchers typically employ controlled studies where true intake is known. The following are summaries of key experimental designs from the literature.

Protocol 1: Validating Text-Based vs. Image-Based Aids (PSEAs)

- **Objective:** To compare the accuracy of portion size estimation using text-based (TB-PSE) and image-based (IB-PSE) aids [43].
- **Design:** A cross-over study where participants (n=40) consumed a pre-weighed ad libitum lunch at a research center. The true intake was ascertained by weighing plate waste.
- **Methods:** Participants self-reported their intake 2 and 24 hours after the meal using both TB-PSE and IB-PSE in random order. The TB-PSE method used a combination of estimation in grams/millilitres, standard portion sizes, and household measures. The IB-PSE method used portion size images from the ASA24 (Automated Self-Administered 24-hour recall) picture book.
- **Outcome Measures:** The study compared mean true intakes to reported intakes, the proportion of estimates within 10% and 25% of true intake, and agreement using Bland-Altman plots [43].

Protocol 2: Validating an Online Image-Series Tool

- **Objective:** To develop and validate an online image-based tool for assessing perceived portion size norms of discretionary foods [49].
- **Design:** A randomized-crossover design conducted in a laboratory session.
- **Methods:** Adult participants (n=114) reported their perceived portion size norms for 15 discretionary foods twice: once using food images on a computer and once using equivalent real food portion options at food stations. The image-series tool displayed eight successive portion size images for each food.
- **Outcome Measures:** Agreement between the two methods was examined using cross-classification (percentage of selections in the same or adjacent category) and intra-class correlation (ICC) coefficients [49].

Protocol 3: Comparing 3D Models with an Online Tool (Intake24)

- **Objective:** To compare portion estimates from 3D food models with those from the online dietary recall tool Intake24 in children aged 11-12 years [45].
- **Design:** A cross-sectional study where pupils (n=70) completed a two-day food diary followed by an interview.
- **Methods:** In a randomized order, pupils estimated portion sizes for all items in their diary using both 3D food models and Intake24. The 3D models included common items like bread, chips, and spoons. Intake24 uses a database of foods and portion size photographs for estimation.
- **Outcome Measures:** Mean daily food weight and nutrient intakes from the two methods were compared using Bland-Altman analysis to assess limits of agreement [45].

Visualizing the Error Contribution in Dietary Assessment

The following diagram illustrates how different sources of error, particularly for challenging foods, contribute to the overall uncertainty in dietary assessment data.

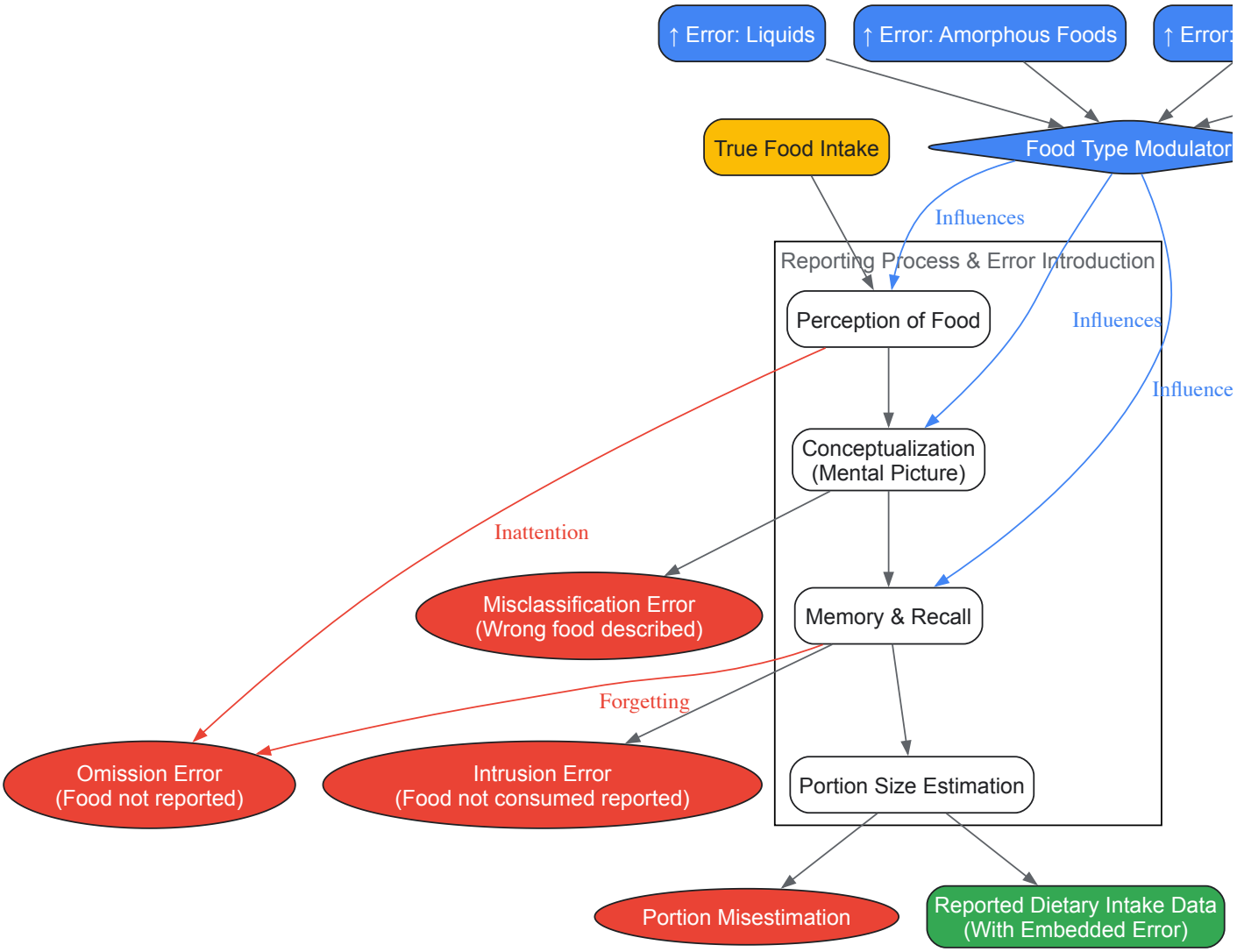

Diagram Title: How Food Type Modulates Error in Dietary Reporting

This workflow shows the standard reporting process where errors are introduced at multiple cognitive stages. The **"Food Type Modulator"** highlights that the characteristics of liquids, amorphous foods, mixed dishes, and condiments specifically influence perception, conceptualization, and memory, thereby amplifying the risk and magnitude of errors like omission and portion misestimation compared to single-unit foods [43] [46] [47].

The Scientist's Toolkit: Key Research Reagents and Materials

Table 3: Essential Research Reagents and Materials for Portion Size Validation Studies

Tool / Material	Function in Research	Key Features & Considerations
Calibrated Weighing Scales	Gold-standard measurement for determining true food weight (pre-consumption and post-consumption waste) [43].	Essential for validation protocols; high precision is required.
Portion Size Estimation Aids (PSEAs)	Visual or tactile aids to help participants estimate and report how much they consumed [43].	Category includes food images, 3D models, and reference objects.
Food Image Atlases (e.g., ASA24)	Series of photographs depicting a single food in multiple portion sizes for image-based estimation (IB-PSE) [43] [49].	Should include a wide range of sizes; validation against real foods is recommended [49].
3D Food Models	Physical models representing common foods and utensils, used during interviews to aid portion estimation [45].	Useful for populations with lower literacy; can be cumbersome to transport and store [45].
International Food Unit (IFU)	A standardized 4x4x4 cm cube (64 cm^3) reference object for volume estimation, based on metric units [50].	Aims to reduce confusion from varying "cup" measures; subdivides into smaller cubes [50].

Tool / Material	Function in Research	Key Features & Considerations
Household Measure Sets	Standardized cups, spoons, and rulers for text-based estimation (TB-PSE) or as a reference [43] [48].	Familiar to participants, but definitions can be inconsistent and lead to error [43] [50].
Online Dietary Assessment Platforms (e.g., Intake24, ASA24)	Software that automates the 24-hour recall process, including food listing and portion size estimation using images [46] [45].	Reduces data entry burden, standardizes probing, and can be self-administered [46] [45].

The experimental data clearly demonstrate that liquids, amorphous foods, and mixed dishes consistently pose the greatest challenges for accurate portion size estimation, contributing significantly to the overall error in dietary intake data. The performance of estimation methods varies, with text-based approaches sometimes outperforming image-based ones for these difficult-to-quantify categories [43]. The high omission rates for vegetables and condiments further complicate the accurate assessment of dietary patterns [47]. As dietary assessment evolves with new technologies like online platforms and standardized metric tools [50] [45], researchers must account for these persistent, food-specific error sources. Future methodological research and validation studies should prioritize improving the estimation of these problematic food categories to enhance the reliability of dietary data for scientific and public health applications.

This guide compares the performance of different portion-size estimation methods (PSEAs) used in dietary assessment research. We focus on standardized protocols and training procedures that ensure data reliability, critical for validating methods in nutritional science and clinical trials.

Direct Comparison of Portion-Size Estimation Methods

The table below summarizes the performance of various portion-size estimation methods based on recent validation studies.

Method Name	Core Principle	Validation Approach	Key Performance Metrics	Reported Advantages & Limitations
3D Cubes with App [10] [5]	Standardized 3D printed cubes of predefined sizes representing food group volumes.	Compared to Weighed Food Records (WFR) in a 170-participant study [10].	GDQS scores equivalent to WFR (within 2.5-point margin, $p=0.006$). Moderate agreement ($\kappa=0.57$) for risk classification [10].	**Advantages:** Standardized, objective. **Limitations:** Requires production of 3D cubes [10].
Playdough with App [10]	Malleable playdough shaped by participants to estimate food volumes.	Compared to WFR in the same 170-participant study [10].	GDQS scores equivalent to WFR ($p<0.001$). Slightly higher agreement ($\kappa=0.58$) for risk classification [10].	**Advantages:** Flexible for odd-shaped foods, accessible. **Limitations:** Potential for user error in shaping [10].
Text-Based (TB-PSE) [43]	Textual descriptions using household measures (spoons, cups), standard sizes, and grams.	Compared to true intake from a pre-weighed lab lunch (n=40) [43].	0% median relative error. 50% of estimates within 25% of true intake [43].	**Advantages:** More accurate than images in one study. **Limitations:** Relies on understanding of units [43].
Image-Based (IB-PSE) [43]	Series of food images with different portion sizes.	Compared to true intake from a pre-weighed lab lunch (n=40) [43].	6% median relative error. 35% of estimates within 25% of true intake [43].	**Limitations:** Less accurate than text-based method in one study [43].
Online Image-Series Tool [49]	Online tool with slider of 8 images showing increasing portion sizes of discretionary foods.	Validated against equivalent real food options in a lab (n=114) [49].	Good agreement (ICC=0.85). >90% of selections were in the same or adjacent portion option [49].	**Advantages:** High agreement with real foods, suitable for surveying norms [49].

Detailed Experimental Protocols for Key Methods

Protocol 1: Validation of Physical Estimation Aids (Cubes and Playdough)

This protocol validates methods for the Global Diet Quality Score (GDQS) app [10].

- **Study Design**: A repeated measures design where each participant used all three methods (WFR, cubes, playdough) over a 24-hour reference period [10].
- **Participant Training**: Participants received a 40-60 minute in-person training session in small groups (up to 5 people) on using a dietary scale and WFR procedures. They were provided with a calibrated scale, paper forms, a guide, videos, and contact support [10].
- **Data Collection Workflow**:
  - **Day 1**: In-person training and equipment distribution.

- **Day 2**: 24-hour WFR period where participants weighed and recorded all consumed foods and ingredients.
- **Day 3**: Return to the lab to submit WFR and complete a face-to-face GDQS app interview using both cubes and playdough. The order of cube and playdough use was randomized by the app [10].

- **Standardization**: The same 3D cubes and type of playdough were used across all participants. The app script standardized the interview process [10].

Protocol 2: Comparing Text vs. Image-Based Estimation Accuracy

This laboratory-based study directly compared the accuracy of two common digital PSEAs [43].

- **Study Design**: A crossover study where participants consumed a pre-weighed lunch and later reported intake using both text-based (TB-PSE) and image-based (IB-PSE) methods in randomized order [43].
- **True Intake Measurement**: Researchers provided pre-weighed, ad libitum amounts of various food types (amorphous, liquids, single-units, spreads). Plate waste was weighed to calculate exact consumption [43].
- **Data Collection**: Participants reported their intake using the two PSEAs via online questionnaires 2 hours and 24 hours after lunch to assess the effect of memory [43].
- **Standardization**: To minimize tableware influence on estimation, a variety of tableware was used, and the same question formulation was applied for both PSEAs to ensure comparisons were based solely on the estimation aid [43].

The following workflow diagram illustrates the structure of a robust validation study for portion-size estimation methods.

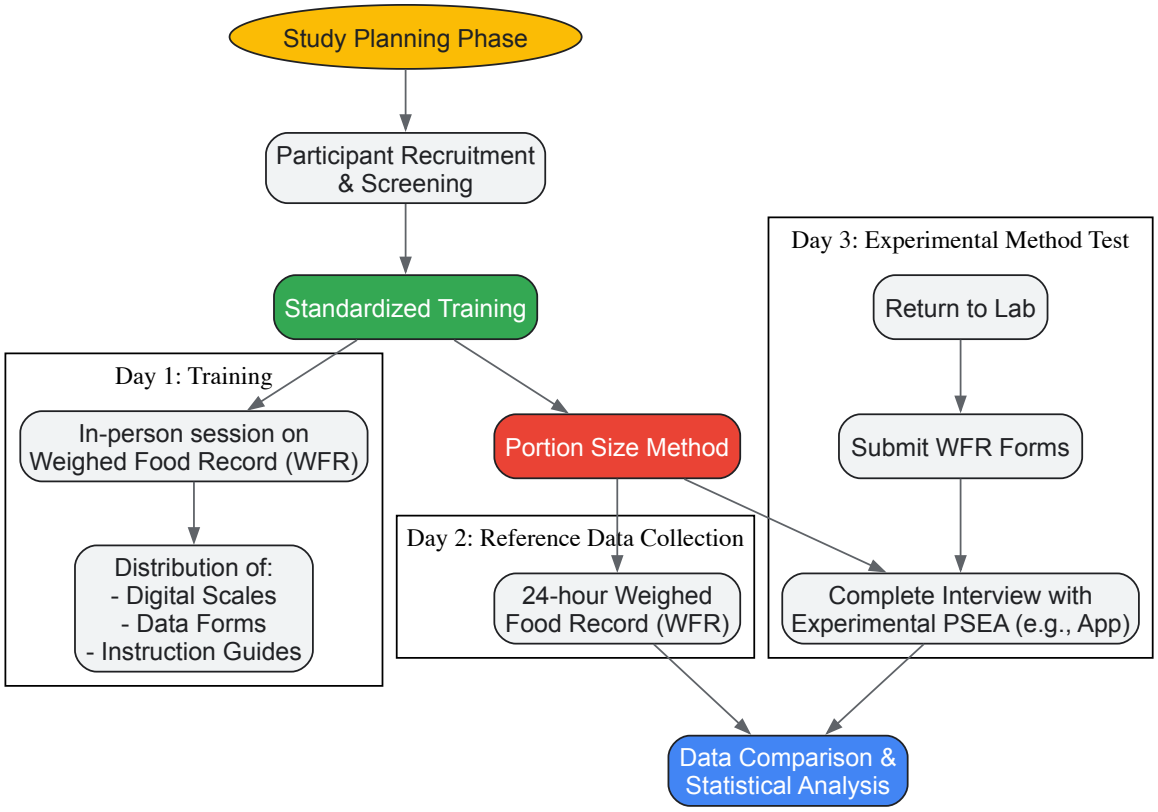

The Scientist's Toolkit: Key Research Reagents and Materials

The table below details essential materials and their functions for conducting portion-size estimation validation studies.

Item / Reagent	Critical Function in Protocol
Calibrated Digital Dietary Scale [10]	Serves as the gold-standard for measuring true food intake in validation studies (e.g., for WFR). Accuracy to 1 gram is typical [10].
3D Printed Cubes (Pre-defined Sizes) [10]	Provides a standardized, physical aid for estimating total consumption volume at the food group level, minimizing subjective judgment [10].
Playdough [10]	Offers a flexible, low-cost alternative to cubes, allowing participants to model the volume of consumed foods, including odd-shaped items [10].

Item / Reagent	Critical Function in Protocol
Standardized Food Image Series [49]	A set of images depicting incremental portion sizes for specific foods, used in digital tools to assess perceived norms and estimate intake [49].
Weighed Food & Plate Waste [43]	The criterion method for establishing "true intake" in controlled laboratory studies. Pre-weighing food served and post-consumption waste is essential for accuracy [43].

Accurate portion size estimation is a fundamental challenge in nutritional science, impacting the validity of dietary assessment in research and clinical practice. Traditional methods are often burdensome and prone to error, while early automated solutions have struggled with real-world accuracy and comprehensiveness. This guide objectively compares the performance of a novel framework, DietAI24, against existing commercial platforms and computer vision baselines, situating the analysis within the broader context of validation research for portion-size estimation methods [32].

Quantitative Performance Comparison

The following tables summarize key experimental data from a rigorous evaluation of DietAI24 against existing methods, using the ASA24 and Nutrition5k datasets. Performance was measured using Mean Absolute Error (MAE) [32].

Table 1: Overall Performance in Real-World Conditions (Mixed Dishes)

Metric	DietAI24 Performance	Existing Methods Performance	Improvement
Food Weight & Key Nutrients MAE	Significantly lower	Baseline	**63% reduction** ($p < 0.05$) [32]

Table 2: Scope of Nutritional Analysis

Feature	DietAI24	Existing Solutions
Number of Nutrients/Food Components	65 distinct nutrients and components [32]	Basic macronutrient profiles only [32]
Example Nutrients	Vitamin D, iron, folate, and others essential for health research [32]	Typically limited to calories, protein, carbs, fats [32]

Experimental Protocols and Methodologies

The validation of new tools against established standards is a cornerstone of dietary assessment research. The following sections detail the core methodologies relevant to this field.

DietAI24 Framework Protocol

DietAI24 addresses the "hallucination" problem of general Multimodal LLMs (which recognize food but generate unreliable nutrition data) by integrating them with Retrieval-Augmented Generation (RAG). This grounds the system's outputs in the authoritative Food and Nutrient Database for Dietary Studies (FNDDS) [32].

Workflow Overview:

- **Indexing:** The FNDDS database, containing 5,624 unique food items, is segmented into concise, MLLM-readable text chunks. These are converted into numerical embeddings and stored in a vector database for efficient retrieval [32].
- **Food Recognition & Portion Estimation:** An MLLM (GPT Vision) analyzes the input food image to identify food items and estimate portion sizes. Portion size is treated as a multiclass classification, selecting from FNDDS-standardized qualitative descriptors (e.g., "1 cup," "2 slices") [32].
- **Retrieval-Augmented Generation (RAG):** The recognized food items and portion sizes are used to query the vector database, retrieving the exact, authoritative nutritional information from FNDDS for the identified foods and portions [32].
- **Nutrient Calculation:** The system calculates the comprehensive nutrient profile for the entire meal based on the retrieved data [32].

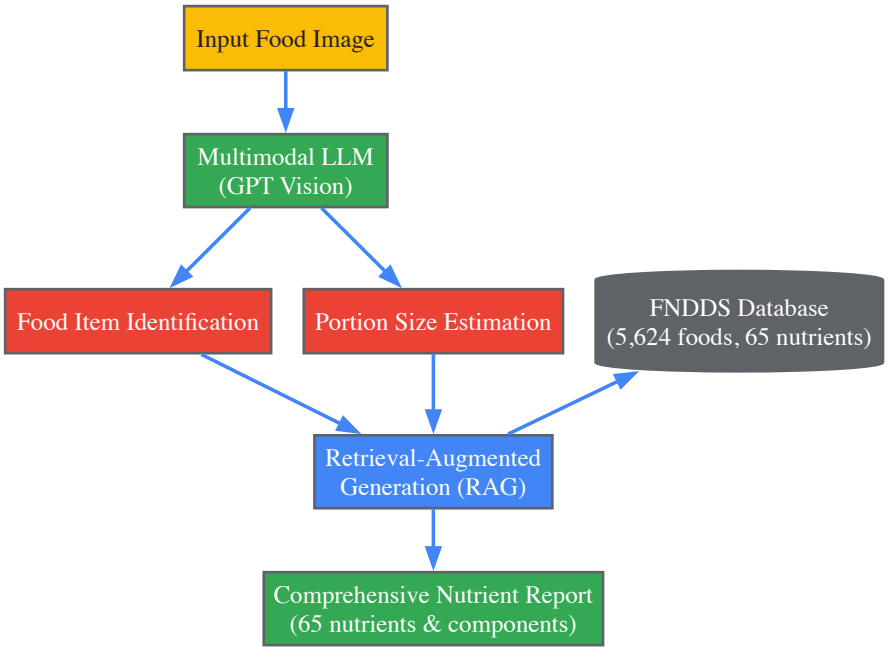

Validation Study Protocol: Weighed Food Records vs. Alternative Methods

Validation studies for dietary assessment tools often use a repeated-measures design to compare new methods against a reference standard. The following protocol, based on a study validating portion size methods for the Global Diet Quality Score (GDQS) app, exemplifies this approach [5] [7] [1].

Workflow Overview:

- **Participant Training:** Participants receive in-person training (40-60 minutes) on how to use a calibrated digital dietary scale and complete Weighed Food Record (WFR) forms for all foods, beverages, and mixed dish ingredients consumed over a 24-hour period [1].
- **Data Collection (WFR):** Participants weigh and record all consumed items during the 24-hour reference period. This serves as the validation gold standard [1].
- **Comparative Method Application:** On a subsequent day, participants return for a face-to-face interview. Using the same 24-hour recall, portion sizes are estimated using the alternative methods under investigation (e.g., 3D cubes or playdough with the GDQS app). The order of method presentation is randomized [1].
- **Data Analysis:** Equivalence is statistically tested (e.g., using paired two one-sided t-tests, TOST) with a pre-specified equivalence margin. Agreement is also quantified using metrics like the Kappa coefficient [5] [1].

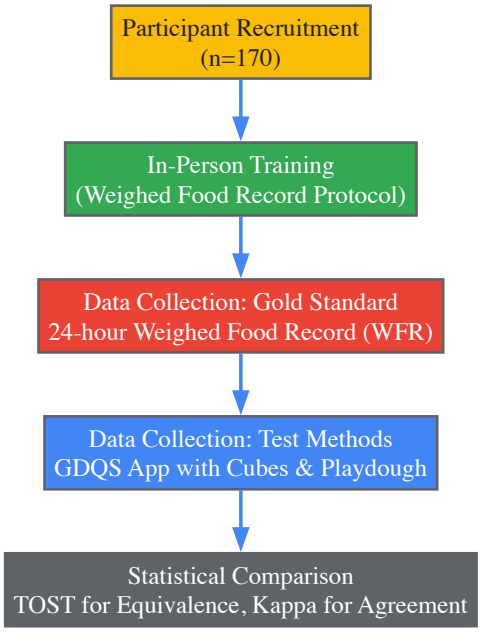

The Scientist's Toolkit: Research Reagent Solutions

The following table details key materials and tools essential for conducting rigorous dietary assessment and validation research.

Table 3: Essential Research Materials and Tools

Item	Function in Research
Food and Nutrient Database for Dietary Studies (FNDDS)	Authoritative, standardized database providing nutrient values for thousands of commonly consumed foods; serves as the grounding source for accurate nutrient calculation [32].
Calibrated Digital Dietary Scale	Gold-standard tool for Weighed Food Records; provides precise measurement (in grams) of food consumed for validating alternative portion estimation methods [1].
Standardized 3D Cubes (Pre-defined Sizes)	Physical aids for portion size estimation at the food group level; their volumes are calculated based on food group gram cut-offs and density data to standardize participant reporting [5] [1].
Playdough	A flexible, interactive alternative for portion size estimation; allows participants to mold shapes representing the volume of consumed foods, particularly useful for oddly shaped or amorphous items [1].
Digital Photography Setup (Tablet, Tripod, Lighted Cube)	Standardized system for capturing food images for plate waste analysis or AI recognition; ensures consistent lighting and angle for reliable pre- and post-consumption comparisons [51].
Multimodal Large Language Model (MLLM)	AI model capable of understanding both images and text; used for zero-shot recognition of food items and estimation of portion sizes from photographs [32].

Accurate portion-size estimation is a foundational element in nutritional epidemiology, public health monitoring, and clinical trials. Errors in estimating food consumption can significantly distort the assessment of diet-disease relationships and compromise the validity of nutritional interventions. Among the most pervasive challenges in dietary assessment are cognitive biases and respondent burdens—specifically **social desirability bias**, **unit bias**, and **cognitive fatigue**—which systematically skew reported intakes. Social desirability bias leads respondents to under-report foods perceived as unhealthy and over-report healthy options. Unit bias influences perceptions of appropriate consumption amounts based on presented serving units. Cognitive fatigue causes degradation in data quality as respondents tire of complex estimation tasks.

The validation of portion-size estimation methods must therefore extend beyond mere technical accuracy to encompass how effectively these methods mitigate inherent psychological biases. This guide objectively compares emerging assessment technologies against traditional methods, evaluating their performance through the critical lens of bias reduction and operational feasibility for research applications. As dietary assessment evolves from traditional recall methods to digital and standardized tools, understanding their relative capacities to minimize these biases is paramount for advancing nutritional science.

Comparative Analysis of Portion-Size Estimation Methods

Research has validated several portion-size estimation methods against weighed food records (WFR) and digital photography, with recent studies focusing on reducing respondent burden and cognitive biases. The table below summarizes the key characteristics, advantages, and limitations of current approaches.

Table 1: Comparison of Portion-Size Estimation Methods for Research Applications

Method	Key Characteristics	Validation Results	Bias Mitigation Strengths	Research Applications
3D Cubes (GDQS App)	Ten pre-defined, fixed-size cubes representing food group volumes [5] [1]	Equivalent to WFR ($p=0.006$), moderate agreement ($\kappa=0.57$) [5]	Reduces unit bias via standardized containers; minimizes cognitive fatigue through simplified grouping	Large-scale epidemiological surveys; multi-country diet quality studies
Playdough (GDQS App)	Moldable material for creating custom food volume shapes [1]	Equivalent to WFR ($p<0.001$), moderate agreement ($\kappa=0.58$) [5]	Engages participatory assessment; flexible for irregular foods	Community-based participatory research; mixed-diet assessments
3D Food Models	Physical models of common foods (e.g., fruits, chips, biscuits) [28]	Good agreement with weights (GMR 1.00), LOA -35% to +53% [28]	Concrete visual references reduce memory demands	Pediatric and adolescent populations; interview-based assessments
Digital Photography (Multi-Angle)	Food images captured from optimized angles (45° solid, 70° beverages) [3]	Accuracy up to 85.4% with combined angles; varies by food type [3]	Objective documentation minimizes recall bias and social desirability	Clinical trials; validation studies for other methods

Method	Key Characteristics	Validation Results	Bias Mitigation Strengths	Research Applications
Digital Tools (Intake24)	Online 24-h recall with portion-size photographs [28]	Energy estimates within 6% of food models [28]	Self-administered format reduces interviewer effects	School-based studies; large-scale population surveillance
Geometric Model (TADA)	Algorithm-based volume estimation from single images using shape primitives [52]	More accurate for well-defined shapes than depth images [52]	Automates estimation, removing human perception biases	mHealth applications; automated dietary assessment

Experimental Protocols and Validation Data

GDQS App Validation with Cubes and Playdough

Experimental Protocol: A repeated-measures design compared the Global Diet Quality Score (GDQS) obtained via weighed food records (WFR) against GDQS app estimates using cubes and playdough [1]. Participants (n=170 adults) received training on weighing foods and recording WFRs before completing GDQS app interviews employing both portion estimation methods [1]. The study utilized paired two one-sided t-tests (TOST) with a pre-specified equivalence margin of 2.5 GDQS points and calculated Kappa coefficients to assess agreement in diet quality risk classification [5] [1].

Quantitative Results: Both cube and playdough methods demonstrated statistical equivalence to WFR within the 2.5-point margin (cubes: $p=0.006$; playdough: $p<0.001$) [5]. Agreement with WFR for classifying individuals at risk of poor diet quality outcomes was moderate for both cubes ($\kappa=0.5685$, $p<0.0001$) and playdough ($\kappa=0.5843$, $p<0.0001$) [5]. For food group consumption, substantial to almost perfect agreement was observed for 22 of 25 GDQS food groups, with liquid oils showing the lowest agreement ($\kappa=0.059$, 27.7% agreement) [5].

Multi-Angle Photography Validation

Experimental Protocol: Researchers evaluated how photograph angle affects portion estimation accuracy across six food types (cooked rice, soup, grilled fish, vegetables, kimchi, beverages) with 82 participants [3]. After observing meals for three minutes, participants selected matching portion sizes from photographs taken at different angles (0°, 45°, 70° for solids; 45°, 60°, 70° for beverages) [3]. Accuracy rates were calculated for each food-angle combination, and combining multiple angles was also assessed [3].

Quantitative Results: Optimal angles varied significantly by food type. Cooked rice showed highest accuracy at 45° (74.4%), improving to 85.4% with combined angles [3]. Beverages were most accurately estimated at 70° (73.2%), while soup showed consistently lower accuracy across all angles [3]. These findings demonstrate that food characteristics significantly influence optimal visualization strategies.

Table 2: Accuracy Rates for Food Portion Estimation by Photography Angle [3]

Food Type	0° Accuracy	45° Accuracy	70° Accuracy	Combined Angles Accuracy
Cooked Rice	68.3%	74.4%	61.0%	85.4%
Soup	39.0%	43.9%	41.5%	Data Not Provided
Grilled Fish	61.0%	58.5%	56.1%	65.9%
Vegetables	48.8%	47.6%	46.3%	53.7%
Kimchi	45.1%	52.4%	48.8%	Data Not Provided
Beverages	Not Applicable	61.0%	73.2%	Data Not Provided

Technology-Assisted Dietary Assessment (TADA)

Experimental Protocol: The TADA system uses geometric modeling and depth imaging for automated portion estimation [52]. The geometric model approach applies pre-defined shape primitives (cylinders, spheres, prisms) to food items identified in images, with parameters estimated through iterative point search techniques [52]. The depth imaging approach utilizes structured light projection to create 3D surface maps, with expectation-maximization algorithms detecting reference planes for volume calculation [52].

Quantitative Results: Geometric modeling demonstrated superior accuracy for foods with well-defined shapes compared to depth imaging [52]. The prism model effectively handled non-rigid or flat foods by assuming consistent height across horizontal cross-sections, with projective distortion corrected using Direct Linear Transform techniques [52].

Bias Mitigation Mechanisms Across Methods

Countering Social Desirability Bias

Social desirability bias manifests when respondents misreport consumption to present themselves favorably. Digital self-administered tools like Intake24 demonstrate advantage here by removing interviewer presence that can trigger this bias [28] [53]. The GDQS app's food-group-based approach rather than specific-food focus also reduces judgment associations [1]. Automated methods like TADA's geometric modeling circumvent social desirability entirely by removing human reporting elements [52].

Addressing Unit Bias

Unit bias occurs when presentation units influence perceived consumption norms. The GDQS cubes effectively standardize this through fixed, pre-defined volumes that serve as consistent reference units across respondents [5] [1]. Similarly, photographic methods in Intake24 and multi-angle approaches standardize portion representations through visual cues that remain constant across assessments [28] [3]. This contrasts with traditional recall methods that rely on variable household measures or subjective estimations.

Reducing Cognitive Fatigue

Cognitive fatigue disproportionately affects lengthy dietary assessments. The GDQS app's food-group-level quantification reduces decision points compared to individual food tracking [1]. Digital tools like Intake24 streamline the process through integrated databases and automated coding, minimizing respondent burden [28]. Method selection involves tradeoffs—while playdough offers flexibility, it demands more cognitive effort than fixed cubes [5] [1].

Fig. 1: Bias Mitigation Mechanisms in Portion Estimation

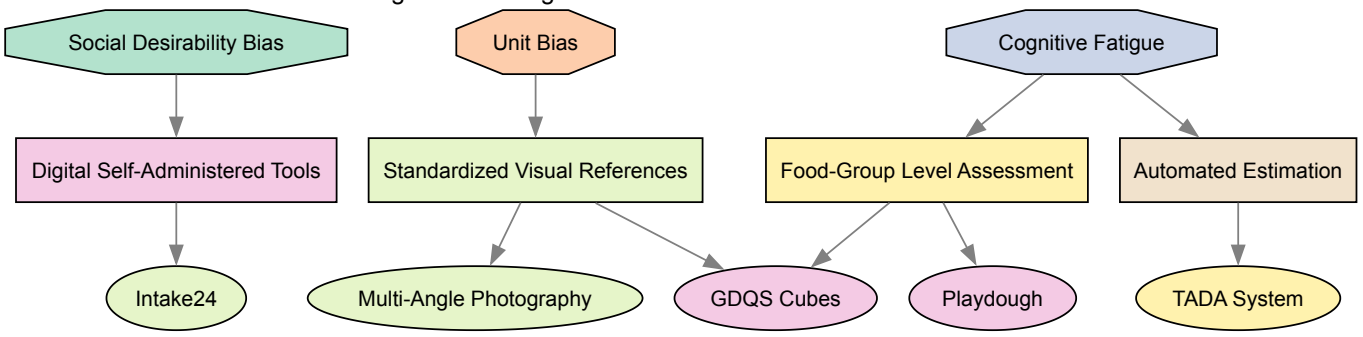

The Researcher's Toolkit: Essential Materials and Methods

Table 3: Research Reagent Solutions for Portion-Size Estimation Studies

Tool/Reagent	Specifications	Research Application	Implementation Considerations
GDQS Cube Set	Ten 3D-printed cubes with volumes aligned to GDQS food group gram cut-offs [1]	Standardized portion estimation at food group level	Requires 3D printer access; cube volumes based on food density data
Modeling Clay/Playdough	Non-toxic, moldable material for volume representation [1]	Flexible portion estimation for irregular foods	Requires participant training; more time-consuming than fixed cubes
Standardized Food Photography	Multi-angle images (0°, 45°, 70°) with known portion weights [3]	Visual reference for recall-based methods	Optimal angle varies by food type; requires validation for local cuisine
Digital Dietary Scale	Calibrated digital scale (e.g., KD-7000, 7kg capacity) [1]	Gold-standard validation for method comparisons	Training essential for participant use; crucial for WFR protocols
Structured Light 3D Scanner	Digital fringe projection system for depth mapping [52]	High-accuracy volumetric assessment for validation	Specialized equipment; primarily research rather than field application
Geometric Model Library	Pre-defined 3D shapes (cylinders, spheres, prisms) for food matching [52]	Automated food volume estimation from images	Requires food segmentation and classification algorithms

Integrated Workflow for Comprehensive Portion Estimation

Fig. 2: Integrated Workflow for Bias-Minimized Portion Estimation

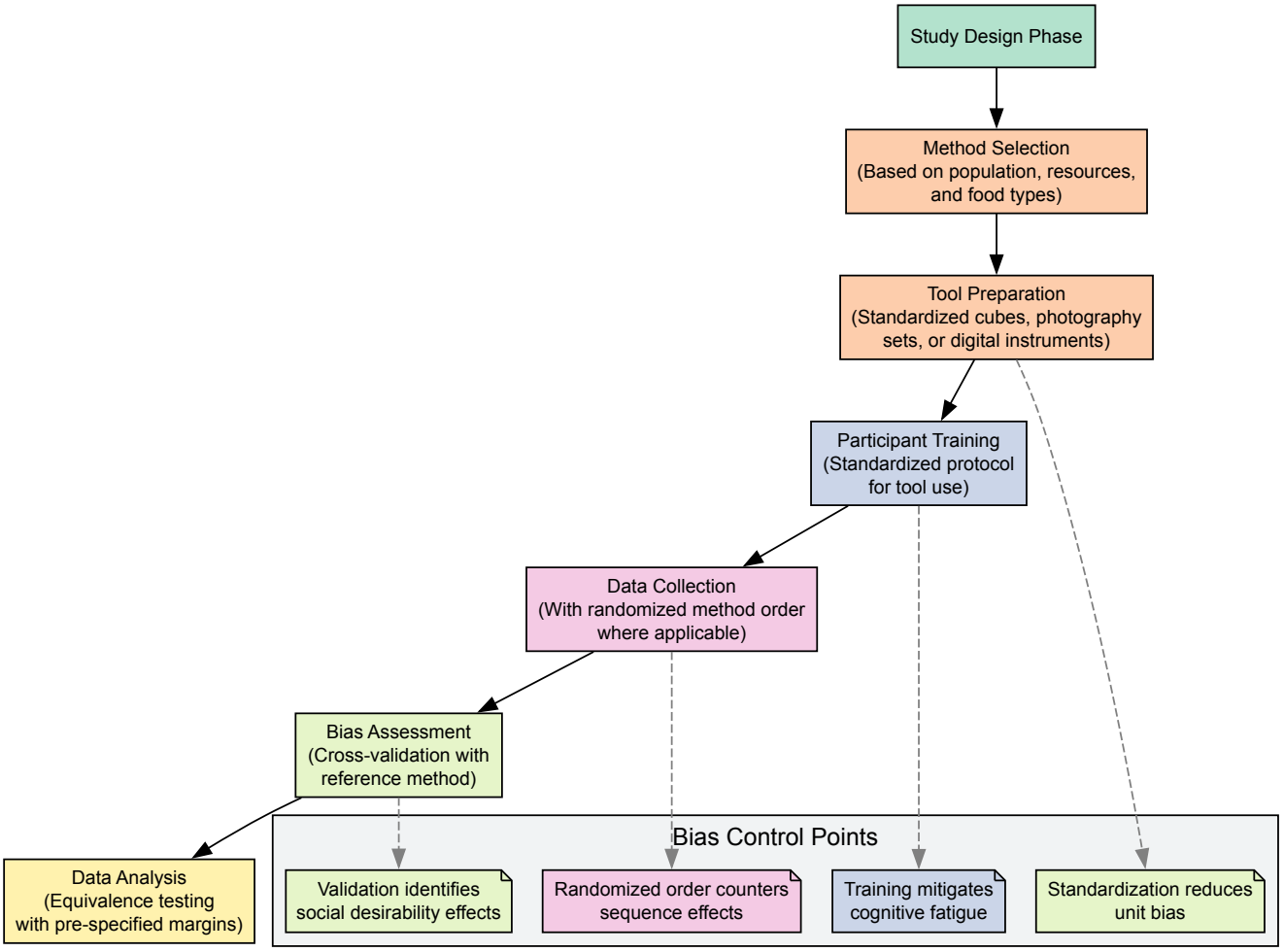

The validation of portion-size estimation methods must extend beyond technical accuracy to encompass mitigation of critical biases including social desirability, unit bias, and cognitive fatigue. Evidence indicates that no single method excels universally across all contexts, necessitating careful selection aligned with research objectives, target population, and food types.

For large-scale epidemiological studies, the GDQS app with cubes provides effective balance between standardization and practicality [5] [1]. For clinical trials requiring high precision, multi-angle photography with food-specific optimized angles offers superior accuracy [3]. Digital self-administered tools like Intake24 effectively reduce social desirability bias in population surveillance [28], while emerging automated systems like TADA show promise for removing human perception errors entirely [52].

Future methodological development should prioritize hybrid approaches that combine the bias-mitigation strengths of multiple methods, such as digital tools with standardized reference objects, while maintaining validation against weighed records or digital photography. Such integrated approaches will advance the field toward more accurate, less biased dietary assessment essential for rigorous nutritional science.

Evidence-Based Validation: Comparing Method Accuracy Against Gold Standards

In validation research for portion-size estimation methods, **repeated measures** and **crossover trials** provide efficient, powerful experimental designs for comparing measurement techniques. These designs are particularly valuable when researcher resources are limited or when participant variability could obscure true treatment effects. A repeated measures design involves collecting multiple measurements of the same variable from the same subjects or matched subjects under different conditions or over time [54] [55]. This fundamental approach reduces unexplained variance by accounting for individual differences, thus increasing statistical power [56] [54].

A **crossover design** represents a specific type of repeated measures approach where participants receive a sequence of different treatments or interventions in predetermined orders [56] [57] [54]. In the simplest AB/BA crossover, participants are randomly assigned to either receive treatment A first followed by treatment B, or treatment B first followed by treatment A, with a "washout" period between treatments to minimize carryover effects [56] [58]. This design enables each participant to serve as their own control, thereby reducing the impact of between-subject variability and potentially cutting required sample sizes in half compared to parallel-group designs [56] [58] [59].

For researchers validating portion-size estimation methods, these designs offer distinct advantages. The ability to test multiple techniques within the same individuals controls for factors like appetite, metabolism, and eating habits that vary substantially between people but remain relatively stable within individuals over short timeframes. This control makes these designs exceptionally well-suited for comparing the accuracy, precision, and usability of different portion-size assessment tools including digital photography, food models, direct weighing, and recall methods [56] [58] [59].

Key Characteristics and Comparative Analysis

Conceptual Comparison

The table below summarizes the core structural and functional differences between repeated measures and crossover designs in the context of validation research:

Table 1: Fundamental Characteristics of Repeated Measures and Crossover Designs

Characteristic	Repeated Measures Design	Crossover Design
Basic Structure	Multiple measurements on same subjects under different conditions or time points [54] [55]	Subjects receive multiple treatments in sequence with randomized order [56] [59]
Control Mechanism	Within-subject comparisons across conditions [55]	Each subject serves as their own control [56] [59]
Primary Advantage	Controls for between-subject variability; requires fewer participants [54]	Reduces between-subject variability; increases statistical power with smaller samples [56] [58]
Sequence Considerations	Order effects possible but not always counterbalanced [54]	Systematic ordering with intentional counterbalancing [56] [54]
Temporal Focus	Can assess change over time or across conditions [54] [55]	Focuses on comparative treatment effects within individuals [56]
Typical Applications	Longitudinal studies; learning effects; developmental trajectories [54]	Comparing reversible interventions; stable chronic conditions [56] [59]

Statistical Properties and Efficiency

The statistical efficiency of these designs emerges from their ability to partition variance components. In both designs, the total variability is separated into treatment effects, subject effects, and residual error, whereas between-subjects designs combine subject variability with error variance [54]. This partitioning increases statistical power by reducing the denominator in F-tests, making it easier to detect true treatment effects when they exist [54].

Table 2: Statistical Properties and Efficiency Considerations

Statistical Aspect	Repeated Measures Design	Crossover Design
Variance Partitioning	Separates between-subject variability from error term [54]	Isolates treatment effects from subject and period effects [56] [58]
Sample Efficiency	Can achieve same precision with fewer subjects than between-subjects designs [54]	Can achieve same precision with approximately half the sample size of parallel-group designs [56] [58]
Key Assumptions	Normality, sphericity, randomness [54]	No carryover effects, period effects may be present [56] [58]
Effect Size Measurement	Partial eta-squared (ηp^2), generalized η^2 [54]	Within-subject effect sizes, accounting for period effects [58]
Missing Data Impact	Can exclude entire subject if missing time points [60]	Missing one period precludes within-subject comparison [58]

For portion-size estimation validation, this statistical efficiency translates to practical benefits. Researchers can achieve precise comparisons of measurement methods with fewer participants, reducing recruitment burdens and study costs while maintaining methodological rigor [56] [54]. This efficiency is particularly valuable in specialized populations where potential participants are limited.

Methodological Implementation

Experimental Protocol for Repeated Measures Design

The implementation of a repeated measures design for validating portion-size estimation methods requires careful planning to control for potential confounding factors:

- **Participant Recruitment and Screening**: Recruit a representative sample of participants from the target population. For portion-size estimation studies, this might include specific demographic groups, individuals with particular dietary patterns, or professional groups like dietitians. Screen for eligibility criteria including visual acuity, familiarity with digital interfaces if testing electronic methods, and absence of conditions that might affect eating behaviors [61].
- **Baseline Assessment**: Collect comprehensive baseline data including demographic characteristics, anthropometric measurements, dietary habits, and prior experience with portion estimation methods. This information helps characterize the sample and assess generalizability of findings [61].
- **Counterbalancing**: Implement a counterbalancing scheme to control for order effects. For example, if comparing three portion-size methods (digital image analysis, food models, and direct weighing), randomly assign participants to different sequences of method administration using a Latin square design. This approach controls for practice effects and fatigue that might systematically influence results [54].
- **Standardized Administration**: Develop and follow standardized protocols for each assessment method. This includes controlling environmental factors like lighting, table setup, and food presentation. For portion-size estimation, use actual foods or standardized images across all participants to ensure consistency [61].
- **Time Interval Management**: Determine appropriate intervals between method administrations. While repeated measures designs don't necessarily require washout periods like crossover designs, sufficient time should elapse between administrations to minimize fatigue while maintaining comparable conditions [54].
- **Data Collection**: Implement rigorous data collection procedures with trained research staff. Use electronic data capture systems when possible to reduce transcription errors. Include quality control checks throughout data collection [61].

Experimental Protocol for Crossover Design

The crossover design requires additional considerations specific to its sequential treatment structure:

- **Eligibility and Sample Size Determination**: Recruit participants who meet inclusion criteria, with particular attention to stability of the condition being studied. For portion-size estimation, this means selecting participants with relatively stable eating patterns and availability for the study duration. Calculate sample size based on within-subject variance estimates from pilot data or previous studies, acknowledging the increased power of crossover designs [56] [58].
- **Randomization and Sequence Allocation**: Randomly assign participants to different treatment sequences. For a two-treatment comparison (AB/BA design), use block randomization to ensure balanced allocation to both sequence groups. For more complex designs with multiple treatments, use specialized randomization schemes to maintain balance [56] [58].
- **Washout Period Implementation**: Incorporate appropriate washout periods between treatments to minimize carryover effects. The duration should be sufficient for the effects of the previous treatment to dissipate. For portion-size estimation methods, this might mean ensuring no memory or learning effects carry over from one method to another. The appropriate length can be determined through pilot testing [56] [58].
- **Blinding Procedures**: Implement blinding procedures when possible. While participants cannot be blinded to the portion-size estimation method itself, researchers conducting data analysis can be blinded to treatment sequence and period to reduce analytical bias [56].
- **Period Effect Assessment**: Include procedures to detect and account for period effects—systematic changes in outcomes across study periods due to external factors, learning, or participant maturation. This can be done through statistical testing after data collection [58].
- **Adherence Monitoring**: Implement rigorous adherence monitoring throughout the study, as crossover designs are particularly vulnerable to missing data. Participants missing even one treatment period typically cannot be included in the primary within-subject analysis [58].

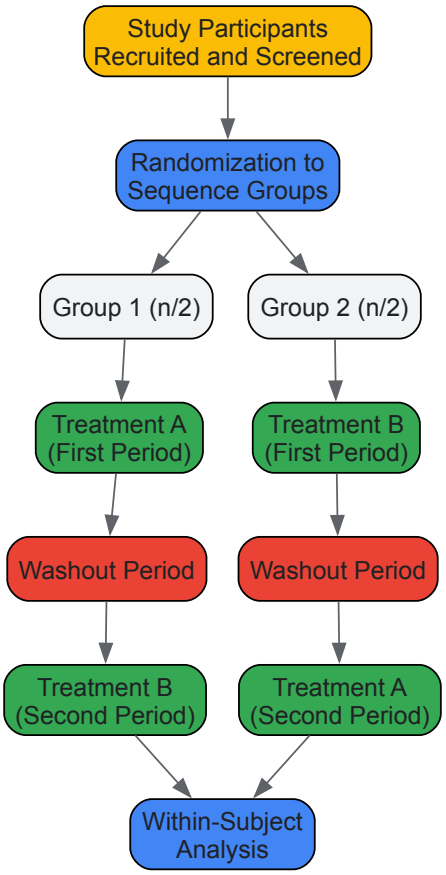

Figure 1: AB/BA Crossover Trial Workflow

Statistical Analysis Approaches

Analysis Methods for Repeated Measures Designs

The analysis of repeated measures data requires specialized statistical techniques that account for the correlated nature of multiple observations from the same participant:

- **Repeated Measures ANOVA**: This traditional approach extends standard ANOVA to within-subjects factors. It partitions variance into between-subjects and within-subjects components, providing F-tests for time effects, treatment effects, and their interaction [60] [54]. The method requires meeting several assumptions:
  - **Sphericity**: Equal variances of differences between all pairs of repeated conditions [60] [54]
  - **Normality**: Approximately normal distribution of dependent variable at each time point [60] [54]
  - **Randomness**: Cases represent random samples with independent scores between participants [54]

  When sphericity is violated (common with more than two time points), corrections such as Greenhouse-Geisser or Huynh-Feldt adjustments are applied to degrees of freedom [60] [54].

- **Linear Mixed-Effects Models**: These models provide a flexible alternative to repeated measures ANOVA, particularly when dealing with missing data, unequal time intervals, or complex covariance structures [60]. Mixed models incorporate both fixed effects (treatment, time, group) and random effects (individual variability), allowing researchers to model different sources of variance explicitly [60]. They can handle unbalanced designs and allow time to be treated as either categorical or continuous [60].

- **Multivariate ANOVA (MANOVA)**: This approach treats the repeated measurements as a multivariate response vector and does not require the sphericity assumption [54]. MANOVA tests whether mean differences among groups exist on a combination of dependent variables, making it useful when the sphericity assumption is severely violated, though it may have less power than corrected univariate tests when assumptions are met [54].

Analysis Methods for Crossover Designs

Crossover trials require specialized analytical approaches that account for their unique design elements:

- **Primary Analysis Model**: The standard model for a two-period, two-treatment crossover design includes effects for treatment, period, and sequence, with participant as a random effect [58]. This model can be represented as: $Y_{ijk} = \mu + \pi_i + \tau_j + \gamma_k + \varepsilon_{ijk}$ *Where μ is the overall mean,* π_i is the period effect, τ_j *is the treatment effect,* γ_k is the sequence effect, and ε_{ijk} is the random error [58].

- **Carryover Effect Assessment**: While testing for carryover effects has been controversial statistically, researchers should pre-specified plans for assessing whether treatment effects persist into subsequent periods [58]. Some approaches include:

  - Testing sequence group differences in first-period responses
  - Including a carryover term in the statistical model
  - Using designs with more than two periods that allow direct estimation of carryover [58]

- **Period Effect Assessment**: Statistical models should account for potential period effects—systematic differences in outcomes across study periods regardless of treatment [58]. These can arise from learning effects, environmental changes, or participant maturation during the study [58].

- **Handling Missing Data**: Crossover designs are particularly vulnerable to missing data, as participants missing any single treatment period typically cannot be included in the primary within-subject analysis [58]. Approaches include:

  - Complete-case analysis (excluding participants with any missing data)
  - Mixed-effects models that use all available data
  - Multiple imputation for missing values [60] [58]

Table 3: Statistical Analysis Methods for Repeated Measures and Crossover Designs

Analysis Aspect	Repeated Measures ANOVA	Mixed-Effects Models	Crossover Specific Models
Primary Use Case	Balanced designs with complete data; few time points [60] [54]	Unbalanced data; missing observations; complex covariance structures [60]	Two or more treatment periods with sequence effects [58]
Handling Missing Data	Excludes subjects with any missing data (complete-case) [60]	Uses all available data; models missingness mechanisms [60]	Complete-case common; mixed models preferred with missingness [58]
Key Assumptions	Sphericity, normality, compound symmetry [60] [54]	Correct specification of fixed and random effects [60]	No carryover effects, additivity of period and treatment effects [58]
Software Implementation	Standard in most statistical packages (SPSS, SAS, R) [54]	PROC MIXED (SAS), lme4 (R), mixed models in SPSS [60]	Can be implemented in general linear model procedures with appropriate coding [58]
Reporting Requirements	F-statistics, degrees of freedom, p-values, effect sizes, sphericity test results [54]	Parameter estimates, confidence intervals, variance components, model fit statistics [60]	Treatment effects adjusted for period and sequence; carryover assessment [58]

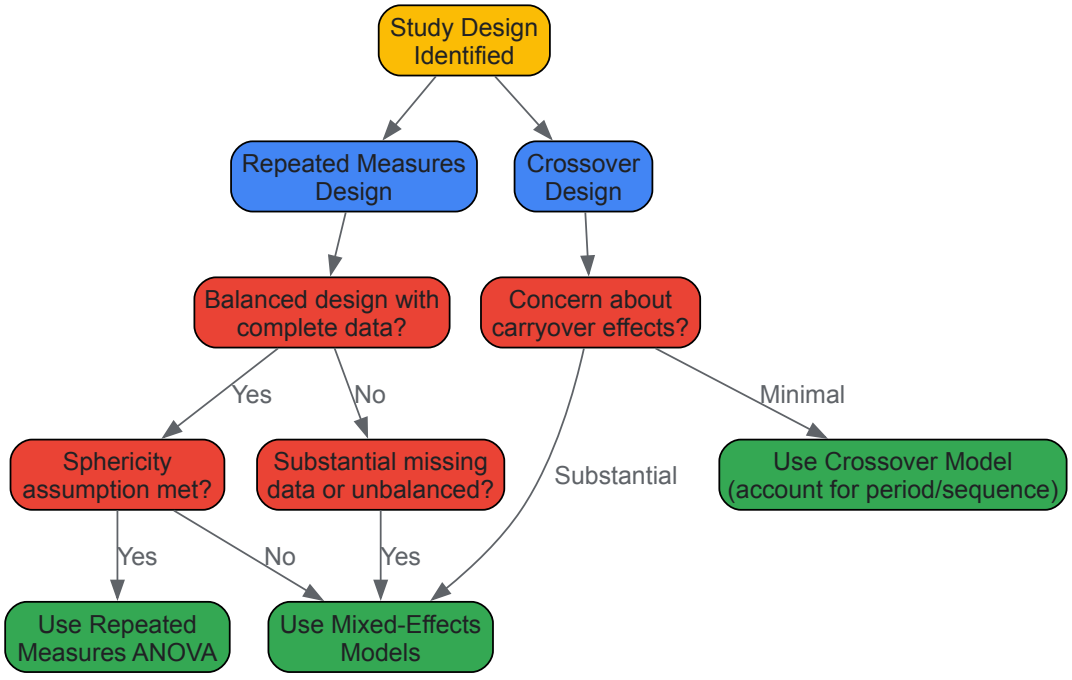

Figure 2: Statistical Analysis Selection Framework

Applications in Portion-Size Estimation Validation

Research Reagent Solutions for Validation Studies

The table below outlines essential materials and tools required for implementing repeated measures and crossover designs in portion-size estimation validation research:

Table 4: Essential Research Materials for Portion-Size Validation Studies

Material/Tool	Function	Application in Validation Research
Standardized Food Sets	Provides consistent stimuli across participants and conditions	Creating equivalent test meals with precisely weighed components; enables comparison across method administrations [61]
Digital Photography Equipment	Captures food images for subsequent analysis	Testing digital method accuracy; can be used as reference standard or experimental condition [61]
Portion-Size Estimation Aids	Assists subjects in quantifying amounts	Testing different aid types (food models, household measures, digital interfaces) [61]
Electronic Data Capture Systems	Streamlines data collection and management	Reduces transcription errors; facilitates randomization and blinding procedures [61]
Statistical Software Packages	Implements specialized analysis methods	Conducting repeated measures ANOVA, mixed models, crossover analyses; assumption testing [60] [58] [54]

Practical Application Examples

In portion-size estimation validation, these designs address specific methodological challenges:

- **Comparing Multiple Assessment Methods**: Researchers can efficiently compare the accuracy of different portion-size estimation methods (e.g., digital image analysis vs. food models vs. direct weighing) using a crossover design where each participant uses all methods with different foods in counterbalanced order [56] [59]. This controls for individual differences in estimation ability that might confound between-subjects comparisons.
- **Learning Effects Assessment**: Repeated measures designs can evaluate how estimation accuracy changes with training or repeated exposure. Participants' estimation accuracy can be measured at baseline, after brief training, and after extended practice to map the learning trajectory for different methods [54].
- **Contextual Factor Investigation**: These designs can test how environmental factors (lighting, distractions, time pressure) affect estimation accuracy across different methods. Each participant experiences all conditions in systematic order, controlling for individual differences in attention or cognitive ability [61] [54].
- **Method Reliability Assessment**: Test-retest reliability of portion-size methods can be established through repeated measures where participants estimate the same foods on multiple occasions under similar conditions, with sufficient washout periods to minimize memory effects [61] [54].

The selection between repeated measures and crossover designs depends on specific research questions. Repeated measures are ideal for tracking changes over time or assessing learning curves, while crossover designs excel in direct method comparisons where controlling between-subject variability is paramount [56] [54] [59].

Repeated measures and crossover designs offer powerful methodological approaches for validating portion-size estimation methods. By controlling for between-subject variability, these designs increase statistical power and reduce required sample sizes while providing robust comparisons between assessment techniques. The choice between these designs depends on whether the research question emphasizes changes over time (repeated measures) or direct method comparisons (crossover). Successful implementation requires careful attention to design elements like counterbalancing, washout periods, and appropriate statistical analysis that accounts for the correlated nature of repeated observations. When properly designed and analyzed, these approaches provide efficient, rigorous methodologies for advancing the science of dietary assessment.

In scientific research, particularly in fields like pharmaceuticals, nutrition, and clinical diagnostics, researchers often need to demonstrate that two methods, treatments, or instruments are functionally equivalent rather than statistically different. This requirement represents a fundamental shift from traditional hypothesis testing, which seeks to prove that a significant difference exists. Equivalence testing provides a structured statistical framework to confirm the absence of a meaningful difference, supporting claims of similarity with controlled error rates. Within this domain, three

prominent methodologies have emerged: the Two One-Sided Tests (TOST) procedure, Bland-Altman analysis, and Cohen's Kappa statistic. Each method addresses distinct research scenarios—TOST is designed for establishing statistical equivalence between group means, Bland-Altman assesses agreement between continuous measurements, and Kappa evaluates categorical agreement between raters. This guide provides a comprehensive comparison of these frameworks, detailing their theoretical foundations, application protocols, and interpretation guidelines, with a specific focus on their utility in validation studies for portion-size estimation methods and other biomedical research applications.

The conceptual underpinnings of equivalence and agreement testing differ significantly from conventional difference testing. In traditional null hypothesis significance testing (NHST), the null hypothesis (H_0) assumes no effect or difference, and researchers seek evidence to reject this notion in favor of a significant difference. **Equivalence testing reverses this paradigm**; the null hypothesis posits that a meaningful difference exists, and researchers collect evidence to reject this in favor of equivalence [62]. This distinction is crucial for proper methodological application.

TOST operates within a frequentist framework to test if the difference between two population means falls within a pre-specified equivalence margin (δ). The method decomposes the composite null hypothesis of non-equivalence into two one-sided hypotheses, effectively testing whether the effect is simultaneously greater than the lower equivalence bound and less than the upper equivalence bound [63] [64]. The procedure is mathematically equivalent to examining whether a $(1-2\alpha)\%$ confidence interval lies entirely within the equivalence bounds [63].

Bland-Altman analysis, also known as the limits of agreement method, takes a descriptive approach to agreement assessment. Rather than testing hypotheses, it quantifies agreement by calculating the mean difference between two measurements (bias) and the standard deviation of these differences, then establishes an interval within which 95% of differences between the two methods are expected to fall [65] [66].

Cohen's Kappa addresses the specific challenge of categorical agreement between raters while accounting for chance agreement. The statistic measures the proportion of agreement after removing the proportion of agreement expected by chance alone, making it particularly valuable for assessing diagnostic consistency, coding reliability, and other categorical judgments [67] [68].

Table 1: Fundamental Characteristics of Equivalence and Agreement Methods

Characteristic	TOST	Bland-Altman	Cohen's Kappa
Primary Purpose	Establish statistical equivalence	Assess agreement between methods	Measure inter-rater reliability
Data Type	Continuous	Continuous	Categorical
Hypothesis Framework	Null: Non-equivalenceAlternative: Equivalence	Descriptive (no formal hypothesis)	Null: Chance agreementAlternative: Beyond-chance agreement
Key Output	Confidence interval and p-values	Mean difference and limits of agreement	Kappa coefficient (κ)
Equivalence/Agreement Threshold Pre-specified margin (δ)	Clinically acceptable difference	Strength of agreement guidelines	
Chance Adjustment	No	No	Yes

The Two One-Sided Tests (TOST) Procedure

Theoretical Framework and Applications

The Two One-Sided Tests (TOST) procedure represents the most statistically rigorous approach for demonstrating equivalence within a pre-specified margin. As noted in the pharmaceutical context, "the most widely used procedure for statistically evaluating equivalence is TOST, which is advocated by the United States FDA for establishing bioequivalence" [63] [64]. The method's theoretical foundation lies in its decomposition of the composite equivalence hypothesis into two testable one-sided hypotheses. For a given equivalence margin δ (>0), the hypotheses are formalized as:

- H_{01}: $\mu_R - \mu_T \geq \delta$ (Test group is superior beyond equivalence)
- H_{02}: $\mu_R - \mu_T \leq -\delta$ (Reference group is superior beyond equivalence)
- H_A: $|\mu_R - \mu_T| < \delta$ (The groups are equivalent)

Where μ_R and μ_T represent the population means of the reference and test groups, respectively. Both H_{01} and H_{02} must be rejected to conclude equivalence [63] [64]. In practice, TOST is implemented using paired or independent t-tests, depending on the study design, though the procedure can be extended to other statistical models.

The TOST procedure finds particular application in bioequivalence studies, comparability assessments following manufacturing process changes, and method validation studies where demonstrating functional equivalence is paramount [64]. Recent applications have expanded to include nutrition research, such as validating portion-size estimation methods against weighed food records [7].

Experimental Protocol and Implementation

Implementing TOST requires careful planning and execution across several phases:

- **Equivalence Margin Specification**: The single most critical step in TOST is defining the equivalence margin (δ) a priori. This margin represents the largest difference that is considered clinically or practically irrelevant. The margin must be justified based on clinical, practical, or regulatory considerations—not statistical criteria. In portion-size estimation research, this might be defined as an acceptable percentage difference (e.g., ±10-15%) in estimated weight compared to actual weight.
- **Study Design and Sample Size Calculation**: Appropriate experimental design is essential. For method comparison studies, a paired design is typically employed where each subject or sample is measured by both methods. Sample size should be determined through power analysis specific to TOST, ensuring adequate probability to correctly conclude equivalence when the methods are truly equivalent.
- **Data Collection**: Collect paired measurements using both methods under identical conditions. For portion-size estimation validation, this would involve presenting known quantities of food and having participants estimate portion sizes using the method being validated, while simultaneously weighing the actual portions [43] [7].
- **Statistical Analysis**:
  - Calculate the mean difference between methods and the standard error of this difference.
  - Compute the (1-2α)% confidence interval for the mean difference (typically 90% CI for α=0.05).
  - Perform two one-sided t-tests at significance level α to test whether the observed difference is significantly less than δ and significantly greater than -δ.
  - Visually, equivalence is concluded if the confidence interval falls entirely within [-δ, δ] [63] [69].
- **Interpretation**: If both one-sided tests are significant ($p < \alpha$ for both) or, equivalently, the confidence interval falls within the equivalence margin, reject the null hypothesis of non-equivalence and conclude the methods are statistically equivalent.

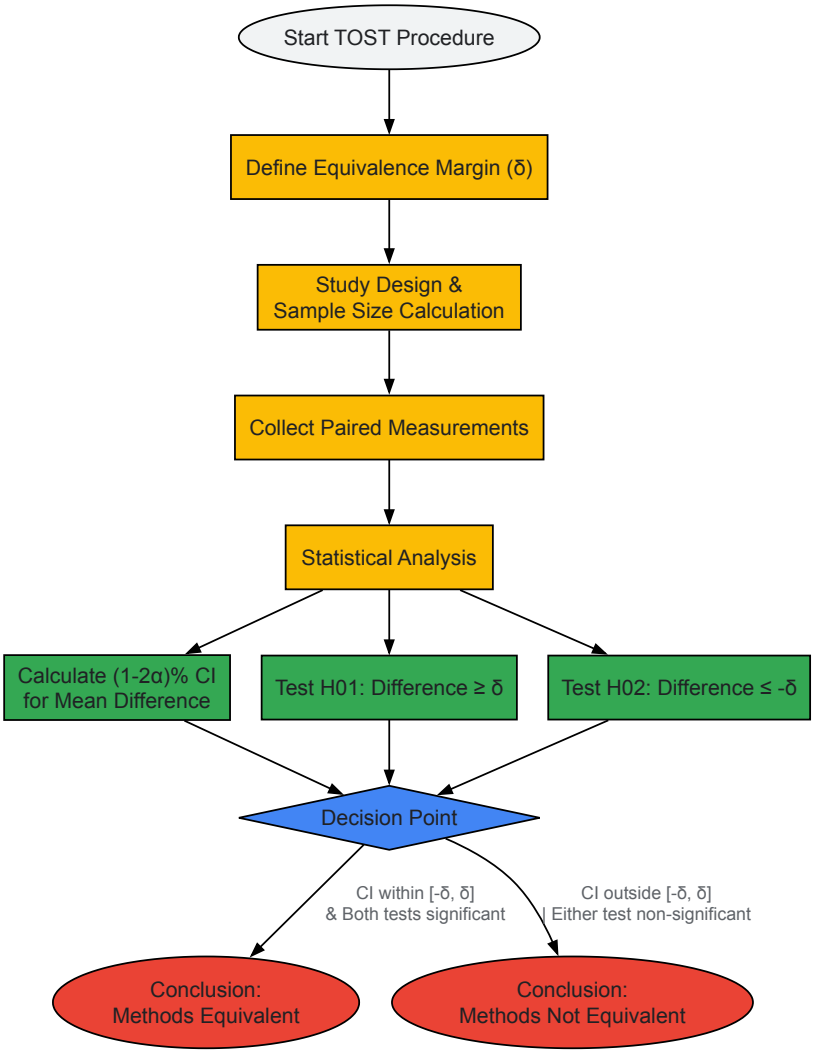

Diagram 1: TOST Procedure Workflow

Multiplicity Considerations in TOST

When conducting multiple equivalence tests simultaneously, such as when comparing more than two groups, the family-wise error rate (FWER) may exceed the nominal significance level. For all pairwise comparisons of k independent groups using TOST, a simple multiplicity correction has been proposed: "scaling the nominal Type I error rate down by (k – 1) is sufficient to maintain the family-wise error rate at the desired value or less" [63]. This approach is notably less conservative than the standard Bonferroni correction, making it particularly valuable in equivalence testing contexts with multiple comparisons.

Bland-Altman Analysis for Method Comparison

Theoretical Framework and Applications

Bland-Altman analysis, introduced in 1983 and further refined in 1986, provides a methodological approach for assessing agreement between two quantitative measurement methods [65] [66]. Unlike correlation analysis, which measures the strength of relationship between two variables, Bland-Altman specifically quantifies agreement by focusing on the differences between paired measurements. The method is particularly valuable when neither measurement technique represents an unequivocal gold standard, as it acknowledges that both methods contain measurement error [65].

The core output of Bland-Altman analysis includes:

- **Mean difference (bias)**: The systematic difference between the two methods
- **Limits of Agreement (LoA)**: Defined as mean difference ± 1.96 × standard deviation of differences, representing the interval within which 95% of differences between methods are expected to lie
- **Bland-Altman plot**: A graphical representation with differences plotted against the average of the two measurements

Bland-Altman analysis has been widely applied in clinical medicine, laboratory sciences, and more recently in nutritional research for assessing portion-size estimation methods [65] [43]. Its intuitive graphical output makes it particularly accessible for communicating agreement between methods to diverse audiences.

Experimental Protocol and Implementation

Implementing Bland-Altman analysis requires careful methodological execution:

- **Study Design**: A paired design is essential, where each subject or sample is measured by both methods. The samples should cover the entire range of measurements expected in practice. For portion-size estimation, this would include small, medium, and large portions across different food types [43].

- **Data Collection**: Collect paired measurements under representative conditions. In portion-size estimation studies, participants would estimate the same set of food portions using both methods being compared, or one method would be compared against a reference standard such as weighed food records [43].

- **Statistical Analysis**:

  - Calculate differences between paired measurements (Method A - Method B)
  - Compute the mean of these differences (bias)
  - Calculate the standard deviation (SD) of the differences
  - Determine Limits of Agreement: Mean difference ± 1.96 × SD
  - Create Bland-Altman plot with differences on Y-axis and means of paired measurements on X-axis

- **Interpretation**: The clinical or practical acceptability of agreement depends on whether the limits of agreement fall within a pre-determined clinically acceptable difference. "The B&A plot method only defines the intervals of agreements, it does not say whether those limits are acceptable or not. Acceptable limits must be defined a priori, based on clinical necessity, biological considerations or other goals" [65].

Table 2: Key Outputs and Interpretation of Bland-Altman Analysis

Component	Calculation	Interpretation
Mean Difference (Bias)	(\frac{\sum*{i=1}^n (A*i - B_i)}{n})	Systematic difference between methods; ideal value is 0
Standard Deviation of Differences	(\sqrt{\frac{\sum*{i=1}^n (d*i - \bar{d})^2}{n-1}})	variability of differences between methods
Limits of Agreement	(\bar{d} \pm 1.96 \times SD)	Range containing 95% of differences between methods

Component	Calculation	Interpretation
Bland-Altman Plot	Scatterplot: (\frac{(A+B)}{2}) vs. ((A-B))	Visual assessment of relationship between magnitude and difference

Methodological Considerations

Several important assumptions and considerations underlie proper application of Bland-Altman analysis:

- **Constant Variance**: The variability of differences should be constant across the range of measurement. If variance increases with magnitude (proportional bias), logarithmic transformation may be appropriate.
- **Normality**: The differences should be approximately normally distributed, which can be assessed visually using histograms or formally with normality tests.
- **Independence**: Paired measurements should be independent across different subjects or samples.

When comparing Bland-Altman with other regression-based method comparison approaches, it's important to note that "Passing and Bablok regression could be preferred for comparing clinical methods, because it does not assume measurement error is normally distributed, and is robust against outliers" [65]. However, Bland-Altman remains the most accessible and widely accepted approach for agreement assessment in many scientific domains.

Cohen's Kappa for Categorical Agreement

Theoretical Framework and Applications

Cohen's Kappa (κ) is a statistical measure of inter-rater reliability for categorical items that accounts for agreement occurring by chance. Developed by Jacob Cohen in 1960, it addresses a critical limitation of simple percent agreement calculations by incorporating the probability of random agreement [67] [68]. The Kappa statistic is particularly valuable when assessing diagnostic consistency, coding reliability, or any situation involving categorical judgments by multiple raters.

The conceptual foundation of Kappa lies in distinguishing observed agreement from agreement expected by chance:

- **Observed agreement (p_o)**: The proportion of items where raters agree
- **Expected agreement (p_e)**: The proportion of agreement expected by chance alone, calculated based on the marginal distributions of rater responses
- **Kappa (κ)**: Calculated as (p_o - p_e)/(1 - p_e), representing the proportion of agreement beyond chance relative to the maximum possible beyond-chance agreement

Kappa values range from -1 to 1, where 1 indicates perfect agreement, 0 indicates agreement equal to chance, and negative values indicate agreement worse than chance [68]. The statistic has found extensive application in healthcare research, including assessments of pressure ulcer staging, Pap smear interpretations, and neurological examinations [67].

Experimental Protocol and Implementation

Implementing Cohen's Kappa requires careful methodological planning:

- **Study Design**: A cross-sectional design where multiple raters assess the same set of subjects or items using identical categorical scales. The raters should be blinded to each other's assessments to maintain independence.

- **Rater Training and Standardization**: Although training aims to maximize agreement, "researchers are expected to measure the effectiveness of their training and to report the degree of agreement among their data collectors" [67].

- **Data Collection**: Each rater independently classifies all items into mutually exclusive categories. Data are typically recorded in a contingency table crossing the classifications of two raters.

- **Statistical Analysis**:

  - Calculate observed agreement (p_o) as the proportion of items where both raters agree
  - Calculate expected agreement (p_e) based on marginal probabilities: (p*e* = *sum*{i=1}^k p*{i1} \times p*{i2}), where p*{i1} and p*{i2} are the proportions of responses in category i for raters 1 and 2
  - Compute Kappa: (κ = \frac{p*o - p*e}{1 - p_e})
  - Calculate confidence intervals and p-values if conducting hypothesis tests

- **Interpretation**: Kappa values are interpreted using standardized guidelines, though "judgments about what level of kappa should be acceptable for health research are questioned" [67]. Traditional benchmarks suggest: <0 = poor, 0-0.20 = slight, 0.21-0.40 = fair, 0.41-0.60 =

moderate, 0.61-0.80 = substantial, and 0.81-1 = almost perfect agreement [68].

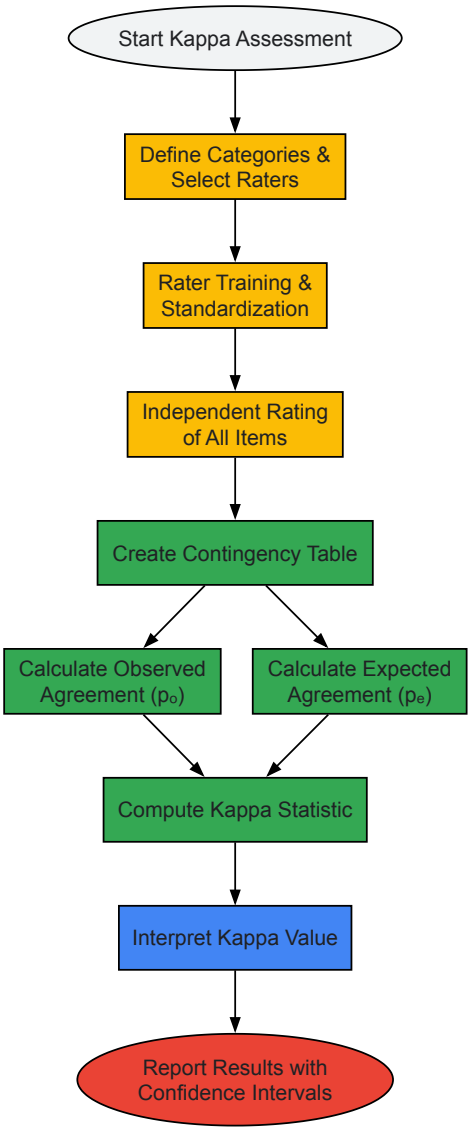

Diagram 2: Cohen's Kappa Assessment Workflow

Methodological Considerations and Limitations

Several important factors influence the interpretation and application of Cohen's Kappa:

- **Prevalence Effect**: Kappa values are affected by the distribution of categories. When one category is predominant, Kappa tends to be lower even with high agreement [68].
- **Bias Effect**: Differences in marginal distributions between raters can affect Kappa values, with greater bias typically reducing Kappa [68].
- **Number of Categories**: Kappa generally increases with more categories, as chance agreement decreases [67].
- **Benchmark Interpretation**: Traditional benchmarks for Kappa interpretation may be too lenient for healthcare research. As noted in critical assessments, "Cohen's suggested interpretation may be too lenient for health related studies because it implies that a score as low as 0.41 might be acceptable" [67].

For studies with more than two raters, the Fleiss Kappa extension is appropriate, while weighted Kappa can be used for ordinal categories where certain disagreements are more serious than others.

Comparative Analysis and Selection Guidelines

Method Selection Framework

Choosing the appropriate statistical framework depends on the research question, data type, and underlying assumptions. The following decision pathway provides guidance for method selection:

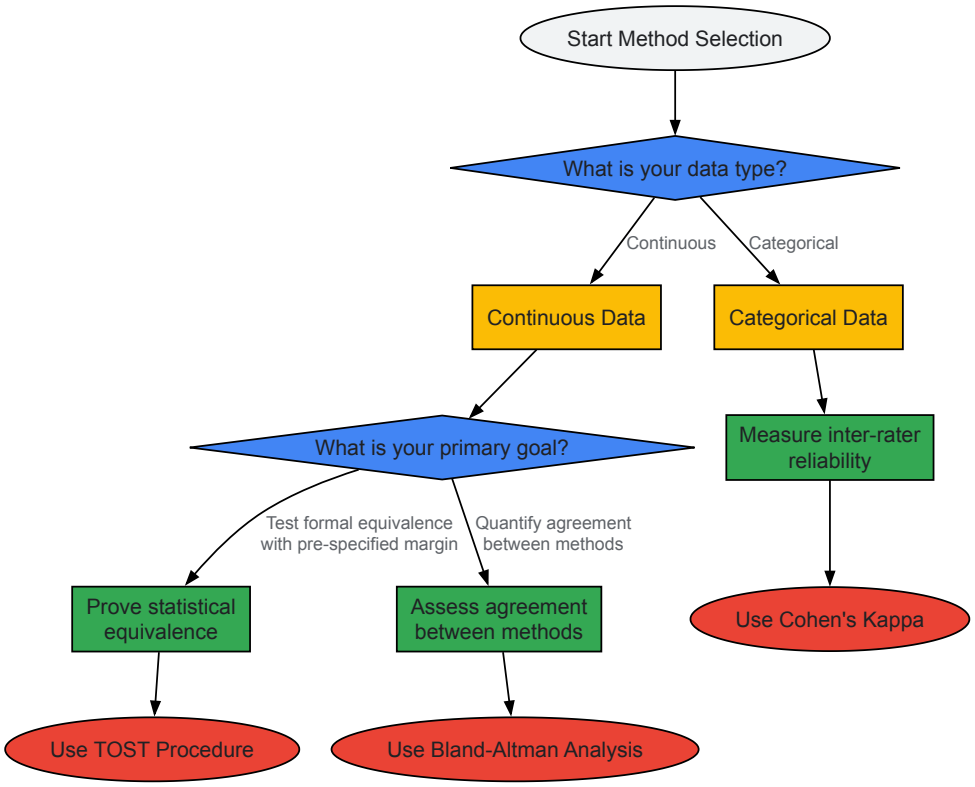

Diagram 3: Statistical Method Selection Guide

Comparative Strengths and Limitations

Table 3: Comprehensive Comparison of Equivalence and Agreement Methods

Aspect	TOST	Bland-Altman	Cohen's Kappa
Data Requirements	Continuous data, normal distribution preferable	Continuous paired measurements	Categorical data, independent ratings
Key Assumptions	Normally distributed differences, constant variance	Normally distributed differences, independence	Independent ratings, mutually exclusive categories
Primary Outputs	P-values, confidence intervals, equivalence conclusion	Mean difference, limits of agreement, graphical plot	Kappa coefficient, percent agreement
Regulatory Acceptance	High (FDA recommended for bioequivalence)	Widely accepted in clinical literature	Established standard for reliability
Sample Size Considerations	Power analysis based on equivalence margin	Sufficient to estimate limits of agreement precisely	Affected by number of categories and prevalence
Interpretation Challenges	Defining appropriate equivalence margin	Defining clinically acceptable agreement limits	Prevalence and bias effects on kappa value
Multiplicity Adjustments	Simple error rate scaling for multiple comparisons [63]	Typically not addressed in standard approach	Fleiss kappa for multiple raters

Application in Portion-Size Estimation Research

In validation studies for portion-size estimation methods, these statistical frameworks address different research questions:

- **TOST** would be appropriate for demonstrating that a new portion-size estimation method (e.g., using 3D cubes or playdough) produces intake estimates equivalent to weighed food records within a pre-specified margin (e.g., ±10%) [7].
- **Bland-Altman** analysis helps quantify the agreement between estimation methods and reference standards, identifying any systematic bias (over- or under-estimation) and the range of typical differences across various portion sizes and food types [43].
- **Cohen's Kappa** would be valuable for assessing consistency in categorical classifications of portion sizes (e.g., small, medium, large) between different raters or methods.

Recent research has demonstrated the application of these methods in nutrition science, such as studies comparing text-based portion size estimation (TB-PSE) with image-based portion size estimation (IB-PSE), where "Bland-Altman plots indicated a higher agreement between reported and true intake for TB-PSE compared to IB-PSE" [43].

Essential Research Reagents and Materials

Table 4: Essential Research Materials for Equivalence and Agreement Studies

Category	Specific Items	Research Function
Statistical Software	R (with TOSTER package), Python (statsmodels), SAS, SPSS	Implementation of TOST, Bland-Altman, and Kappa statistics [69]
Reference Standards	Weighed food records, standardized portions, clinical endpoints	Gold standard comparators for method validation [43] [7]
Portion Size Estimation Aids	3D cubes, playdough, food images, household measures	Experimental tools for portion size estimation methods [43] [7]
Data Collection Platforms	Tablet-based surveys, web applications (e.g., Qualtrics), mobile apps	Standardized data collection for method comparison studies [43]
Measurement Instruments	Calibrated weighing scales, graduated containers, photographic equipment	Objective measurement for validation studies [43]

The TOSTER package in R provides specialized functions for equivalence testing, including `t_TOST()` for t-test-based equivalence tests and `simple_htest()` for simplified equivalence testing within the familiar hypothesis testing framework [69]. For portion-size estimation studies, standardized tools such as the ASA24 picture book or 3D volumetric aids provide consistent reference points for method comparison [43] [7].

Accurate dietary assessment is fundamental to nutrition research and public health monitoring, yet **inaccurate self-report of portion sizes remains a major cause of measurement error** [43]. The Global Diet Quality Score (GDQS) was developed as a novel metric sensitive to both nutrient adequacy and diet-related non-communicable disease risk, addressing the **double burden of malnutrition** in diverse global settings [10] [70] [71]. Unlike simpler dietary diversity metrics, the GDQS incorporates quantity of consumption data at the food group level, requiring reliable portion size estimation methods [72] [1]. In 2020, Intake—Center for Dietary Assessment developed the GDQS mobile application to standardize dietary data collection, initially using 3D-printed cubes as portion size estimation aids (PSEAs) [10] [7]. Recognizing implementation challenges in resource-limited settings, researchers proposed playdough as a potential alternative PSEA, prompting a formal validation study against the gold standard weighed food record (WFR) method [10] [1].

Experimental Design and Methodologies

Study Population and Recruitment

The validation study employed a **repeated measures design** conducted from November 2022 to June 2023 in Washington, DC, with 170 participants aged 18 years or older [10] [1]. Participants were recruited through community listservs, university postings, and local establishments using a convenience sampling approach appropriate for methodological validation [10]. Eligibility criteria included being fully vaccinated against COVID-19, fluency in English or Spanish, and agreement not to consume mixed dishes prepared outside the home during the 24-hour reference period [1]. The sample size provided >80% statistical power for equivalence testing based on a post-hoc power analysis [10].

Experimental Protocol and Data Collection

The study implemented a rigorous **three-day protocol** for each participant:

- **Day 1**: Participants attended in-person training sessions at the FHI 360 office in groups of up to five, receiving 40-60 minutes of instruction on using calibrated digital dietary scales (KD-7000, MyWeigh) and completing WFR forms [10] [1].
- **Day 2**: Participants weighed and recorded all foods, beverages, and mixed dishes consumed during a 24-hour period, including ingredients used in mixed dishes [10].
- **Day 3**: Participants returned to submit completed WFR forms, underwent face-to-face GDQS app interviews using both cube and playdough portion size estimation methods in randomized order, and provided feedback on both PSEAs [10] [1].

Table 1: Key Characteristics of Validation Study Methods

Methodological Component	Description	Purpose
Reference Method	Weighed Food Records (WFR)	Gold standard for quantifying actual food consumption
Test Methods	GDQS app with 3D cubes; GDQS app with playdough	Simplified field-friendly portion size estimation
Study Design	Repeated measures	Within-subject comparison of methods
Equivalence Margin	2.5 GDQS points	Pre-specified margin for clinical relevance
Statistical Analysis	Paired TOST, Kappa coefficient	Objective assessment of agreement and equivalence

Portion Size Estimation Methods

The study compared three distinct portion size estimation approaches:

- **Weighed Food Records (Gold Standard)**: Participants used provided digital scales to weigh all food items to the nearest gram, with training on weighing techniques and recording procedures [10] [1].
- **GDQS App with 3D Cubes**: The standard method using ten hollow 3D-printed cubes of predefined sizes corresponding to volume equivalents of gram cut-offs for GDQS food groups, based on food density data [10] [72].
- **GDQS App with Playdough**: The alternative method using playdough to estimate total consumption volume at the food group level, allowing participants to form shapes representing combined food volumes [10].

Statistical Analysis Plan

The primary analysis utilized the **paired two one-sided t-test (TOST)** with a pre-specified equivalence margin of 2.5 GDQS points to assess whether the cube and playdough methods were equivalent to WFR [10] [5]. Secondary analyses included **Kappa coefficients** to quantify agreement in risk classification and food group consumption, with agreement categories defined as: slight (0-0.20), fair (0.21-0.40), moderate (0.41-0.60), substantial (0.61-0.80), and almost perfect (0.81-1.00) [10].

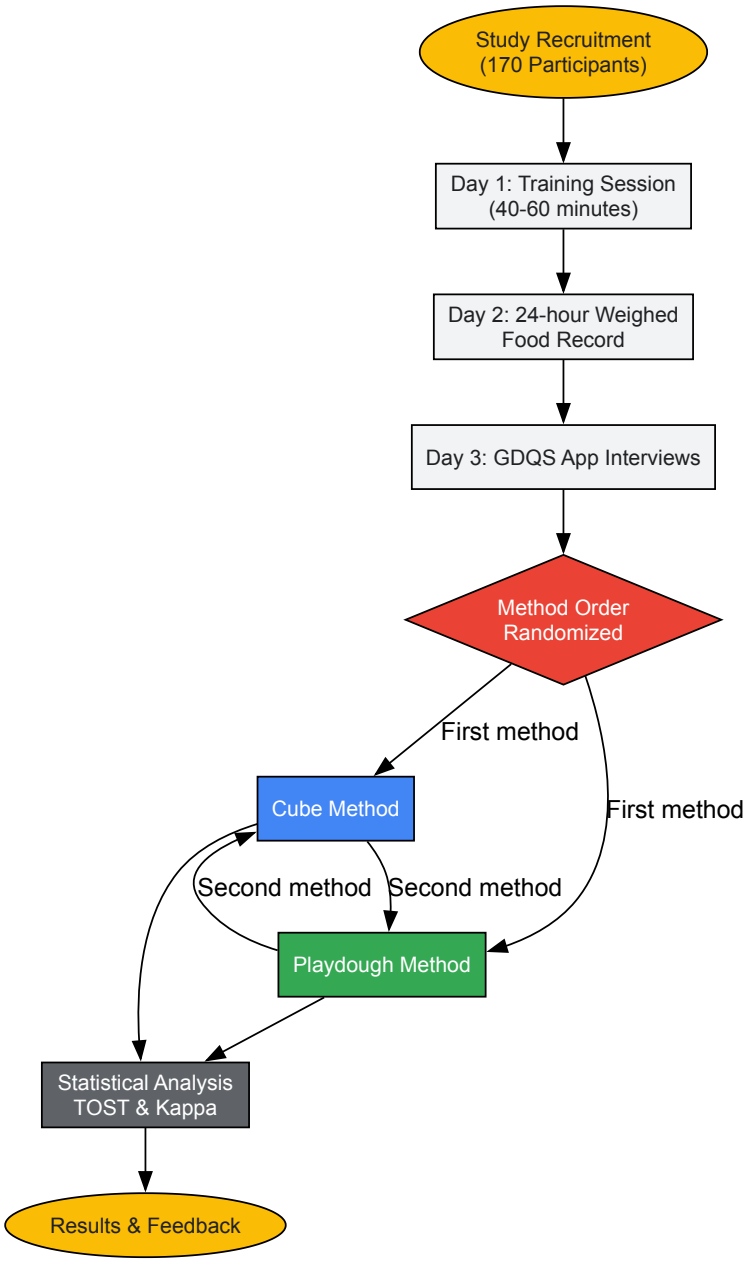

Diagram 1: Experimental workflow of the GDQS validation study showing the repeated measures design with randomized method order.

Comparative Performance Results

Primary Equivalence Testing

The study demonstrated statistical equivalence between both PSEAs and the gold standard WFR method within the pre-specified 2.5-point margin:

- **GDQS-Cubes vs. GDQS-WFR**: $p = 0.006$ for equivalence [10] [5]
- **GDQS-Playdough vs. GDQS-WFR**: $p < 0.001$ for equivalence [10] [5]

The observed GDQS values across methods showed remarkable consistency, with all three methods producing scores within the equivalence margin, supporting their interchangeability for population-level diet quality assessment [10].

Agreement in Risk Classification

Both PSEAs showed moderate agreement with WFR when classifying individuals according to risk of poor diet quality outcomes:

- **Cubes vs. WFR**: $\kappa = 0.5685$, $p < 0.0001$ [10]
- **Playdough vs. WFR**: $\kappa = 0.5843$, $p < 0.0001$ [10]

The similar kappa values for both methods indicate comparable performance in identifying individuals at high (GDQS < 15), moderate (GDQS 15-23), or low (GDQS ≥ 23) risk for poor diet quality outcomes [10] [1].

Table 2: Agreement Between PSEAs and WFR for GDQS Food Groups

Food Group Category	Number of Food Groups	Agreement Level with WFR	Representative Examples
High Agreement Groups	22	Substantial to Almost Perfect	Fruits, vegetables, legumes, dairy, poultry, fish [10]
Moderate Agreement Groups	2	Fair to Moderate	Refined grains, processed meats [10]
Low Agreement Group	1	Slight (κ = 0.059)	Liquid oils (27.7% agreement) [10]

Food Group-Level Agreement Analysis

The validation study revealed varying levels of agreement across the 25 GDQS food groups:

- **Substantial to Almost Perfect Agreement**: 22 of 25 food groups showed high agreement, including fruits, vegetables, legumes, dairy, poultry, and fish [10].
- **Lowest Agreement**: Liquid oils demonstrated the poorest agreement (κ = 0.059, 27.7% agreement, p = 0.009), likely due to challenges in estimating small volumes and use in cooking [10].

This pattern aligns with previous portion size estimation research indicating that **amorphous foods and cooking ingredients** are particularly challenging for respondents to estimate accurately [43].

The Researcher's Toolkit: Essential Materials and Methods

Table 3: Key Research Reagents and Materials for GDQS Validation

Item	Specifications	Application in Study
GDQS Mobile Application	Electronic data collection tool with built-in food database, offline capability, automatic food group classification [72]	Standardized dietary data collection and GDQS calculation
3D Cubes	Set of 10 hollow cubes of predefined sizes, volume determined by gram cut-offs and food density data [10] [72]	Standard portion size estimation method for food group volume
Playdough	Flexible modeling material, traditional use for individual food estimation [10]	Alternative portion size estimation method
Digital Dietary Scales	KD-7000, capacity 7kg, accuracy to 1g (MyWeigh, Phoenix, AZ) [10] [1]	Gold standard weighed food records
WFR Data Collection Forms	Paper forms including food forms and recipe forms [10]	Documentation of weighed foods and ingredients

Discussion and Research Implications

Methodological Considerations

The successful validation of both cube and playdough PSEAs represents a significant advancement in **simplified dietary assessment tools** for global applications. The finding that playdough performed equivalently to cubes is particularly important for resource-constrained settings where 3D printing may be unavailable [10] [7]. Previous research on portion size estimation aids has highlighted the challenges of accurate assessment, with text-based descriptions sometimes outperforming image-based methods [43]. The GDQS app approach of using three-dimensional objects for volume estimation addresses known limitations of two-dimensional aids.

The **low agreement for liquid oils** underscores a persistent challenge in dietary assessment—accurate estimation of fats and oils used in food preparation. This finding aligns with other studies reporting difficulties with amorphous foods and cooking ingredients [43] [49]. Future methodological refinements might focus on specialized approaches for these challenging food groups.

Applications in Research and Monitoring

The validated GDQS app with either PSEA enables more frequent and cost-effective diet quality monitoring in diverse populations. A feasibility study in Ethiopia demonstrated successful implementation in low-income settings, with enumerators rating the application as easy to use after 85.8% of interviews and most respondents (78.3%) finding cube selection straightforward [72]. This demonstrates the tool's practicality for large-scale surveys and surveillance systems.

The GDQS metric's sensitivity to both undernutrition and NCD risk makes it particularly valuable for populations experiencing the **nutrition transition** [70] [71]. By providing a standardized approach to diet quality assessment, these validated methods support comparable measurement across countries and over time, essential for tracking global nutrition targets and evaluating interventions.

This validation study demonstrates that the GDQS app used with either 3D cubes or playdough provides diet quality scores equivalent to those obtained through weighed food records. Both portion size estimation methods showed **moderate agreement in risk classification** and **substantial to almost perfect agreement** for most food groups. The successful validation of these simplified methods paves the way for more frequent and widespread diet quality assessment, addressing critical gaps in global nutrition monitoring. Future research should explore additional alternative PSEAs and address remaining challenges with specific food groups like liquid oils to further enhance dietary assessment methodology.

Accurate portion-size estimation (PSE) is a cornerstone of dietary assessment, impacting the validity of nutritional research, clinical practice, and public health policy. The choice of estimation method can significantly influence data quality, user adherence, and ultimately, the reliability of correlations drawn between diet and health outcomes. Traditional methods are increasingly being supplemented—and in some cases, supplanted—by innovative digital and automated technologies. This guide provides an objective comparison of three predominant categories of PSE methods: Physical Aids, Digital Tools, and Automated AI Systems. Framed within the broader context of methodological validation research, this analysis is designed to assist researchers, scientists, and drug development professionals in selecting the most appropriate tool for their specific investigative needs.

Portion-size estimation methods can be broadly classified into three categories, each with distinct mechanisms, strengths, and limitations.

- **Physical Aids**: These are tangible objects used to help individuals estimate the volume or size of food consumed. Examples include 3D-printed cubes of predefined sizes, playdough, and traditional plastic food models [10] [73] [74]. They operate on the principle of direct visual and tactile comparison.
- **Digital Tools**: This category encompasses two-dimensional (2D) and three-dimensional (3D) visual representations of food. Methods range from static photographs and food atlases to interactive 3D models and mixed reality (MR) environments [3] [75] [74]. These tools often enhance accessibility and standardization.
- **Automated AI Systems**: These are advanced technologies that leverage artificial intelligence, particularly computer vision and multimodal learning, to partially or fully automate the identification and quantification of food from images or other data inputs [76] [77]. Systems like SnappyMeal represent the cutting edge, aiming to reduce user burden and subjective error [77].

The following diagram illustrates the logical relationship and key differentiators between these three categories of estimation methods.

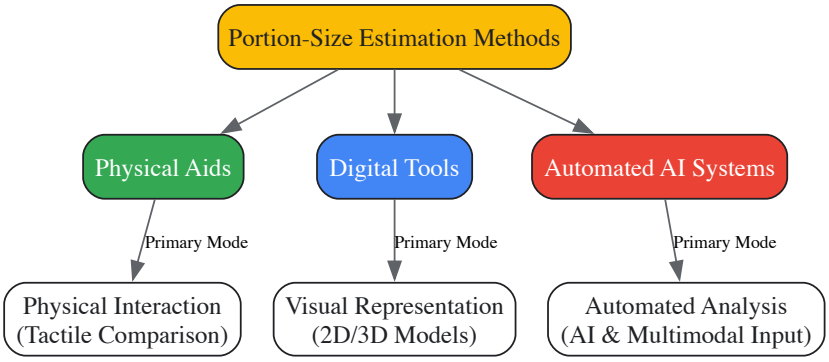

Comparative Performance Data

The effectiveness of PSE methods is typically evaluated through metrics such as estimation accuracy, equivalence to weighed food records (WFR), and user performance. The table below summarizes quantitative findings from recent validation studies across the three method categories.

Table 1: Comparative Performance of Portion-Size Estimation Methods

Method Category	Specific Tool	Validation Protocol	Key Performance Metric	Result	Reference
Physical Aids	3D Cubes	Compared to Weighed Food Records (WFR)	GDQS* Score Equivalence (margin: ±2.5 points)	Equivalent (p=0.006)	[10]
Physical Aids	Playdough	Compared to Weighed Food Records (WFR)	GDQS* Score Equivalence (margin: ±2.5 points)	Equivalent (p<0.001)	[10]
Digital Tools	Multi-angle Photos (45° for solid foods)	Participant selection of matching photo vs. observed food	Estimation Accuracy (for cooked rice)	74.4% - 85.4% accuracy	[3]

Method Category	Specific Tool	Validation Protocol	Key Performance Metric	Result	Reference
Digital Tools	Multi-angle Photos (70° for beverages)	Participant selection of matching photo vs. observed food	Estimation Accuracy (for beverages)	73.2% accuracy	[3]
Digital Tools	Interactive 3D Food Models	Pre/post training in dietetic students	Quantification Accuracy (within ±10% calories)	Improved from 19.4% to 42.9%	[74]
Automated AI Systems	SnappyMeal (Multimodal AI)	3-week longitudinal user study	User-Perceived Accuracy & Utility	Strong user praise, >500 logs captured	[77]

*GDQS: Global Diet Quality Score.

Detailed Experimental Protocols

To ensure the reproducibility of validation studies, understanding the underlying experimental design is crucial. Below are the detailed protocols for key experiments cited in this guide.

Validation of Physical Aids Protocol

The equivalence of 3D cubes and playdough to the gold-standard WFR was demonstrated through a rigorous repeated-measures design [10].

- **Population**: 170 adult participants.
- **Training**: Participants received in-person training on using dietary scales and WFR forms.
- **Data Collection**:
  - **Day 1**: Participants recorded all food and beverage consumption over a 24-hour period using provided digital scales and WFR forms.
  - **Day 2**: Participants returned for a face-to-face interview using the GDQS mobile application. The app randomly assigned the order for using the two portion-size estimation methods:
    - **Cube Method**: Participants used a set of ten 3D-printed cubes of predefined volumes corresponding to GDQS food group gram cut-offs.
    - **Playdough Method**: Participants used playdough to model the volume of food groups consumed.
- **Analysis**: The paired two one-sided t-test (TOST) was used to assess the equivalence of the GDQS derived from each method against the GDQS from the WFR, with a pre-specified equivalence margin of 2.5 points.

Validation of Digital Tools Protocol

The evaluation of multi-angle photographs for PSE involved a controlled study to identify optimal angles for different food types [3].

- **Population**: 82 healthy adults (41 male, 41 female).
- **Stimuli**: Six common Korean foods (cooked rice, soup, grilled fish, vegetables, kimchi, beverages) were presented in three portion sizes.
- **Procedure**:
  - **Observation**: Participants observed a meal for 3 minutes.
  - **Distraction**: Participants watched a non-food-related video for 2 minutes to clear short-term visual memory.
  - **Recognition Test**: In a separate room, participants were shown a series of photographs for each food item. For each item, images from three different angles (e.g., 0°, 45°, 70° for solid foods) were presented across different questions.
  - **Selection**: For each angle and food item, participants selected the photograph from five options that best matched the portion size they had observed.
- **Analysis**: Accuracy was calculated as the percentage of correct matches. Underestimation and overestimation rates were also analyzed for each food type and angle.

Evaluation of an Automated AI System Protocol

The SnappyMeal system was evaluated through a longitudinal, in-the-wild deployment study to assess real-world usability and performance [77].

- **System Design**: SnappyMeal is an AI-powered mobile application that integrates multimodal inputs (images, voice notes, text) and uses retrieval-augmented generation (RAG) from nutritional databases and user grocery receipts for context.
- **Key Feature**: The system employs goal-dependent, AI-generated follow-up questions to intelligently seek missing information from the user (e.g., ingredients, preparation methods).
- **Evaluation Protocol**:
  - **Formative Study**: Initial gaps and user needs were identified through interviews with dietitians and regular food journalers.

- **Deployment**: A multi-user, 3-week longitudinal study was conducted where participants used the SnappyMeal app in their daily lives.
- **Data Collection**: The study captured over 500 logged food instances.
- **Metrics**: Primary evaluation metrics included user adherence (number of logs), perceived accuracy, and qualitative feedback on flexibility and context-awareness.

The workflow for the development and evaluation of such an AI system is complex and involves multiple iterative stages, as shown below.

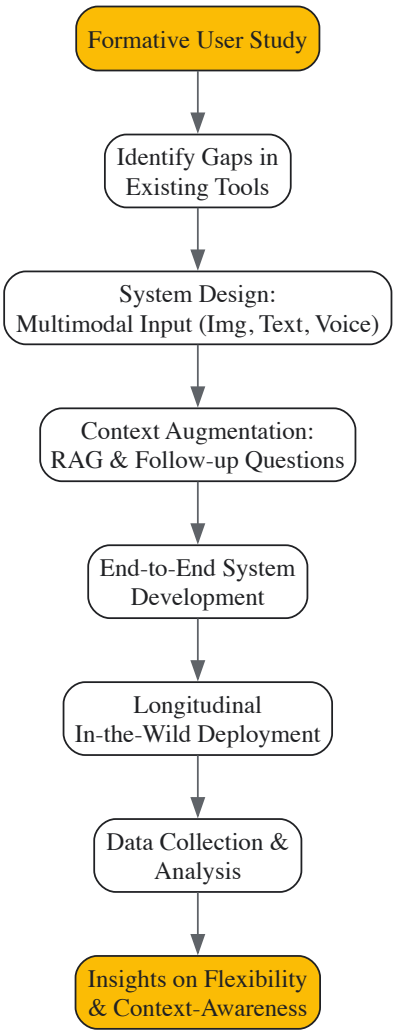

The Researcher's Toolkit

Selecting the right materials and tools is fundamental to designing a robust PSE validation study. The following table details essential reagents and solutions used in the featured experiments.

Table 2: Key Research Reagents and Solutions for PSE Validation

Item Name	Function in Experiment	Specific Example / Specification
3D-Printed Cubes	Standardized physical reference volumes for food group-level portion estimation.	A set of 10 cubes, with volumes predefined based on gram cut-offs and food density data for the GDQS metric [10].
Playdough	Flexible, malleable material for modeling the volume of consumed food groups.	Used as an alternative to cubes for portion estimation in the GDQS app interview [10].
Calibrated Digital Dietary Scale	Gold-standard measurement device for obtaining reference food weights in validation studies.	KD-7000 scale (capacity 7 kg, accuracy 1 g), used for Weighed Food Records [10].
Standardized Food Photographs	Visual aids for portion estimation; accuracy is dependent on food type and photography angle.	Databases of images taken at optimized angles (e.g., 45° for solid foods, 70° for beverages) [3].
Interactive 3D Food Models	Digital aids providing depth perception for improved volume conceptualization in virtual education.	Created using photogrammetric software (e.g., Agisoft Metashape) from multiple 2D images [74].

Item Name	Function in Experiment	Specific Example / Specification
Mixed Reality (MR) Platform	Creates immersive, ecologically valid environments for studying food portion perception and behavior.	Used in the PORTION-O-MAT system to present virtual food stimuli and assess portion selection in clinical populations [75].

The comparative analysis reveals that the optimal choice of a portion-size estimation method is highly context-dependent, weighing factors such as required accuracy, target population, scalability, and resource availability.

- **Physical Aids**, such as 3D cubes and playdough, demonstrate strong equivalence to weighed records at the food group level and are particularly valuable in field settings with limited digital infrastructure [10]. However, they may lack the granularity for precise nutrient analysis and require physical distribution.
- **Digital Tools** offer excellent scalability and standardization. The validity of photograph-based methods is significantly enhanced by using food-type-specific angles and combining multiple viewpoints [3]. Furthermore, interactive 3D models show promise in educational and training contexts, with repeated use markedly improving quantification skills [74].
- **Automated AI Systems** represent a paradigm shift towards reducing user burden and integrating contextual data. While still an emerging field, these systems show potential for high adherence and context-aware logging [77]. Current challenges include ensuring accuracy across diverse food types and managing the complexity of multimodal data integration.

For the broader thesis on validation research, this analysis underscores that there is no single "best" method. Rather, the focus should be on **fitness-for-purpose**. Validation studies must employ rigorous protocols comparable to those detailed here, and future research should aim to develop tailored, hybrid approaches that leverage the strengths of each category to address specific research questions and population needs.

Conclusion

The validation of portion-size estimation methods is advancing rapidly, with a clear trend towards digital and AI-driven tools that reduce user burden while maintaining, and in some cases enhancing, accuracy. Studies consistently show that well-designed methods—from simple playdough to sophisticated frameworks like DietAI24—can perform equivalently to gold-standard weighed food records for assessing overall diet quality. The choice of method must be guided by the specific research objectives, target population, and resource constraints. Future directions should focus on standardizing global portion recommendations, refining AI models for real-world food variety, and integrating these validated tools into large-scale epidemiological studies and clinical trials to better understand diet-disease relationships and evaluate nutritional interventions. For biomedical researchers, this evolving toolkit promises more precise dietary data, ultimately strengthening the evidence base for public health and clinical guidance.

References

- 1. Validation of Two Portion Size Estimation Methods for Use ... [https://www.mdpi.com/2072-6643/17/9/1497]
- 2. Frontiers | Trends in the burden of chronic attributable to... diseases [https://www.frontiersin.org/journals/nutrition/articles/10.3389/fnut.2025.1570321/full]
- 3. Evaluating food portion estimation accuracy with multi ... [https://www.e-nrp.org/search.php?where=aview&id=10.4162/nrp.2025.19.4.605&code=0161NRP&vmode=FULL]
- 4. 2. Background [https://www.fao.org/4/ac911e/ac911e04.htm]
- 5. Validation of Two Portion Size Estimation Methods for Use ... [https://pubmed.ncbi.nlm.nih.gov/40362806/]
- 6. Evaluating the Validity of the PortionSize Smartphone ... [https://www.sciencedirect.com/science/article/pii/S1499404624003269]
- 7. Validation of Two Portion Size Estimation Methods for Use ... [https://www.intake.org/news/new-research-article-validation-two-portion-size-estimation-methods-use-global-diet-quality]
- 8. Defining diet quality: a synthesis of dietary quality metrics ... [https://pmc.ncbi.nlm.nih.gov/articles/PMC7435701/]
- 9. The global as an indicator of adequate nutrient... diet quality score [https://nutritionj.biomedcentral.com/articles/10.1186/s12937-024-00949-x]
- 10. Validation of Two Portion Size Estimation Methods for Use ... [https://pmc.ncbi.nlm.nih.gov/articles/PMC12074210/]
- 11. The association between global and prime diet and the... quality scores [https://pubmed.ncbi.nlm.nih.gov/41211224/]
- 12. Overview of Dietary Assessment Methods for Measuring ... [https://pmc.ncbi.nlm.nih.gov/articles/PMC8338737/]
- 13. Comparison of weighed food record procedures for the ... [https://www.sciencedirect.com/science/article/pii/S0917504017300229]
- 14. Validity and reproducibility of a web-based dietary ... [https://pmc.ncbi.nlm.nih.gov/articles/PMC12187487/]
- 15. A Systematic Review and Meta-Analysis of Validation ... [https://pubmed.ncbi.nlm.nih.gov/34019624/]
- 16. Validity of Dietary Assessment Methods When Compared ... [https://www.frontiersin.org/journals/endocrinology/articles/10.3389/fendo.2019.00850/full]
- 17. A comparison of food portion size estimation by older ... [https://www.sciencedirect.com/science/article/pii/S127977072302211X]
- 18. Differences between the normal and perceived appropriate ... [https://www.nature.com/articles/s41430-025-01569-2]

- 19. Comparison of Different Methods for Estimating Food ... [https://pure.psu.edu/en/publications/comparison-of-different-methods-for-estimating-food-portion-size-/]
- 20. Current limitations in technology-based cognitive ... [https://pmc.ncbi.nlm.nih.gov/articles/PMC12009854/]
- 21. MODEL-BASED FOOD VOLUME ESTIMATION USING 3D ... [https://pmc.ncbi.nlm.nih.gov/articles/PMC5448795/]
- 22. Food Portion Estimation via 3D Object Scaling [https://arxiv.org/html/2404.12257v1]
- 23. Right Sizing: Sensory-Based Product Design Is a Promising ... [https://pmc.ncbi.nlm.nih.gov/articles/PMC6212860/]
- 24. Consumer Assessment of 3D-Printed Food Shape, Taste ... [https://pmc.ncbi.nlm.nih.gov/articles/PMC9831564/]
- 25. Using Play-Doh as a creative research method – a hands-on ... [https://schoolofeducation.blogs.bristol.ac.uk/2025/06/06/using-play-doh-as-a-creative-research-method-a-hands-on-workshop/]
- 26. Playdough Dreams: Play Goals for Tiny Humans in 2025 [https://www.childcareed.com/a/playdough-dreams-play-goals-for-tiny-humans-in-2025.html]
- 27. Food 3D Printing Equipment and Innovation: Precision ... [https://pmc.ncbi.nlm.nih.gov/articles/PMC12191706/]
- 28. A comparison of food portion size estimation methods among ... [https://pmc.ncbi.nlm.nih.gov/articles/PMC8101205/]
- 29. Validation of digital photographs, as a tool in 24-h recall, for ... [https://pmc.ncbi.nlm.nih.gov/articles/PMC3547686/]
- 30. Intake24 [https://intake24.org/]
- 31. A comparison of the Remote Food Photography Method ... [https://pmc.ncbi.nlm.nih.gov/articles/PMC8642460/]
- 32. DietAI24 as a framework for comprehensive nutrition ... [https://www.nature.com/articles/s43856-025-01159-0]
- 33. Evaluating the Quality and Comparative Validity of Manual ... [https://www.mdpi.com/2072-6643/16/15/2573]
- 34. Evaluating User Experiences and Preferred Features of a ... [https://pmc.ncbi.nlm.nih.gov/articles/PMC11530719/]
- 35. Performance Evaluation of 3 Large Language Models for ... [https://www.sciencedirect.com/science/article/pii/S2475299125030185]
- 36. Advancements in Using AI for Dietary Assessment Based ... [https://www.jmir.org/2024/1/e51432/]
- 37. Validity and accuracy of artificial intelligence-based dietary ... [https://pmc.ncbi.nlm.nih.gov/articles/PMC12229984/]
- 38. AI-enabled wearable cameras for assisting dietary ... [https://www.nature.com/articles/s41746-024-01346-8]
- 39. Domain Specific Benchmarks for Evaluating Multimodal ... [https://arxiv.org/html/2506.12958v1]
- 40. A systematic review of multi-modal large language models ... [https://link.springer.com/article/10.1007/s10462-025-11398-1]
- 41. Prompt-dependent performance of multimodal AI model in ... [https://www.nature.com/articles/s41598-025-22979-z]
- 42. Assessing the Initial Validity of the PortionSize App to ... [https://pmc.ncbi.nlm.nih.gov/articles/PMC9244674/]
- 43. The accuracy of portion size estimation using food images and ... [https://pmc.ncbi.nlm.nih.gov/articles/PMC9291996/]
- 44. The Development and Validation of Food Atlas for Portion ... [https://www.frontiersin.org/journals/nutrition/articles/10.3389/fnut.2018.00078/full]
- 45. A comparison of food portion size estimation methods among ... [https://bmcnutr.biomedcentral.com/articles/10.1186/s40795-021-00415-5]
- 46. Measurement Error in Dietary assessment [https://nutritionalassessment.org/errors/]
- 47. A Systematic Review Examining Contributors to Misestimation ... [https://pmc.ncbi.nlm.nih.gov/articles/PMC9776649/]
- 48. Portion size estimation and expectation of accuracy [https://www.sciencedirect.com/science/article/abs/pii/S0889157506000226]
- 49. Development and validation of an online tool to assess ... [https://www.nature.com/articles/s41430-023-01290-y]
- 50. The international food unit: a new measurement aid that can ... [https://ijbnpa.biomedcentral.com/articles/10.1186/s12966-017-0583-y]
- 51. Validity of Weighed and Digital Photography Diet ... [https://pmc.ncbi.nlm.nih.gov/articles/PMC12620928/]
- 52. A COMPARISON OF FOOD PORTION SIZE ESTIMATION ... [https://pmc.ncbi.nlm.nih.gov/articles/PMC6226035/]
- 53. Response Bias Types and 7 Tips to Avoid Them [https://merren.io/blogs/response-bias-types/]
- 54. Repeated measures design [https://en.wikipedia.org/wiki/Repeated_measures_design]
- 55. Repeated Measures Design - Sage Research Methods [https://methods.sagepub.com/ency/edvol/encyc-of-research-design/chpt/repeated-measures-design]
- 56. An Introduction to the Cross-Over Trial Design - PMC [https://pmc.ncbi.nlm.nih.gov/articles/PMC11534298/]
- 57. 12: Cross-over Repeated Measure Designs | STAT 502 [https://online.stat.psu.edu/stat502/lesson/12]
- 58. Design, Analysis, and Reporting of Crossover Trials for ... [https://journals.plos.org/plosone/article?id=10.1371/journal.pone.0133023]
- 59. Crossover Study [https://brookbushinstitute.com/glossary/crossover-design]
- 60. Guidelines for repeated measures statistical analysis ... [https://pmc.ncbi.nlm.nih.gov/articles/PMC10231988/]
- 61. Repeated Measures Design - an overview [https://www.sciencedirect.com/topics/social-sciences/repeated-measures-design]
- 62. Equivalence Studies in Statistics: Applications, ... [https://www.linkedin.com/pulse/equivalence-studies-statistics-applications-methodologies-r-ri1pc]
- 63. Easy Multiplicity Control in Equivalence Testing Using Two ... [https://pmc.ncbi.nlm.nih.gov/articles/PMC2800314/]
- 64. A Journey Through the Statistical Fundamentals of ... [https://bebpa.org/before-the-beginning-comes-the-question-a-journey-through-the-statistical-fundamentals-of-comparability/]
- 65. Understanding Bland Altman analysis - PMC [https://pmc.ncbi.nlm.nih.gov/articles/PMC4470095/]
- 66. Bland-Altman methods for comparing methods of ... [https://www.sciencedirect.com/science/article/pii/S2590113320300298]
- 67. Interrater reliability: the kappa statistic - PMC [https://pmc.ncbi.nlm.nih.gov/articles/PMC3900052/]
- 68. Cohen's kappa [https://en.wikipedia.org/wiki/Cohen%27s_kappa]

- 69. An Introduction to t_TOST • TOSTER [https://aaroncaldwell.us/TOSTERpkg/articles/IntroTOSTt.html]
- 70. Development and Validation of a Novel Food-Based ... [https://www.sciencedirect.com/science/article/pii/S0022316622004734]
- 71. Development and Validation of a Novel Food-Based ... [https://pure.johnshopkins.edu/en/publications/development-and-validation-of-a-novel-food-based-global-diet-qual/]
- 72. The feasibility of using the application developed to ... [https://bmcnutr.biomedcentral.com/articles/10.1186/s40795-024-00965-4]
- 73. The Role of Various Forms of Training on Improved ... [https://www.sciencedirect.com/science/article/pii/S2161831322012856]
- 74. COVID-19 and Virtual Nutrition: A Pilot Study of Integrating ... [https://www.mdpi.com/2072-6643/14/16/3313]
- 75. Pilot study: PORTION-O-MAT—a mixed reality solution for ... [https://link.springer.com/article/10.1007/s40519-025-01797-2]
- 76. Artificial Intelligence and Its Revolutionary Role in Physical ... [https://pmc.ncbi.nlm.nih.gov/articles/PMC11668540/]
- 77. Design and Longitudinal Evaluation of a Multimodal AI ... [https://arxiv.org/html/2511.03907v1]