Parental Investment Theory: Foundations, Applications, and Implications for Biomedical Research

Generated at: 2026-04-03
Source URL: https://www.behavecosci.com/posts/parental-investment-theory-foundations-applications-and-implications-for-biomedical-research

Parental Investment Theory: Foundations, Applications, and Implications for Biomedical Research

Abstract

This article provides a comprehensive examination of Parental Investment Theory (PIT), from its evolutionary origins to its modern applications in biomedical and clinical research. We explore the foundational principles established by Trivers, including the trade-offs between offspring quantity and quality and the resulting dynamics of sexual selection. The article delves into methodological approaches for quantifying parental investment across the lifespan, from prenatal behaviors to wealth inheritance. It further addresses critical variations in investment, such as those observed in step-relationships and under socioeconomic constraints, and synthesizes validating evidence from genetic, economic, and cross-cultural studies. Designed for researchers and drug development professionals, this review highlights how an evolutionary perspective on parental investment can inform research on early-life adversity, intergenerational health, and neurodevelopmental pathways.

The Evolutionary Bedrock: Unpacking the Core Principles of Parental Investment Theory

In evolutionary biology, **parental investment** is a critical concept formulated by Robert Trivers in 1972 that explains the allocation of resources by parents to increase offspring survival and reproductive success at the cost of the parent's ability to invest in other offspring. This foundational framework establishes that investment encompasses any parental expenditure (time, energy, risk) that benefits one offspring while depleing the parent's resources for investing in current or future progeny. Trivers' seminal insight recognized that parental investment is inherently **limited** and creates evolutionary trade-offs between offspring quantity and quality, parental survival, and future reproductive opportunities. The theory predicts that the sex investing more in offspring (typically females in mammalian species) becomes a limiting resource over which the other sex competes, thereby driving sexual selection and shaping mating systems across species. This framework provides the theoretical bedrock for understanding diverse reproductive strategies, from mate selection criteria to parent-offspring conflict, and continues to inform research across evolutionary biology, sociology, and psychology.

Core Theoretical Principles and Definitions

Formal Definition and Key Characteristics

Trivers (1972) formally defined parental investment as **"any investment by the parent in an individual offspring that increases the offspring's chance of surviving (and hence reproductive success) at the cost of the parent's ability to invest in other offspring"** [1]. This definition contains several crucial components that establish the theoretical boundaries of the concept.

Key characteristics of parental investment include:

- **Inherent Trade-offs**: Resources allocated to one offspring directly reduce resources available for other current or future offspring
- **Fitness Consequences**: Investment is measured by its impact on offspring survival and reproductive success
- **Parental Cost**: Genuine investment necessarily diminishes the parent's residual reproductive value
- **Sexual Asymmetry**: The initial biological investment (gamete size, gestation, lactation) typically creates greater minimum investment by females

Distinguishing Parental Investment from Parental Effort

A critical clarification in Trivers' framework distinguishes **parental investment** from mere **parental effort** or care. While all parental investment constitutes effort, not all parental effort qualifies as investment in the evolutionary sense. For example, territorial defense that benefits all offspring equally does not represent investment in a specific offspring, whereas feeding a particular offspring does. This distinction is crucial because only investment creates the trade-offs that drive evolutionary predictions about reproductive strategies.

Quantitative Frameworks and Empirical Evidence

The Trivers-Willard Hypothesis: Conditional Investment

The Trivers-Willard Hypothesis (TWH) represents a pivotal extension of parental investment theory, predicting that **natural selection favors parents who adjust their offspring sex-ratio and postnatal investment according to parental condition** [2]. Specifically, parents in good condition are predicted to preferentially invest in the sex with higher variance in reproductive value (typically males), whereas parents in poor condition should favor the sex with more stable reproductive returns (typically females).

Table 1: Empirical Evidence Supporting the Trivers-Willard Effect in Human Parental Investment

Study Population	Parental Condition Indicator	Investment Measure	Key Finding	Effect Size/Direction
African Sample (N=314) [2]	Family wealth rating	Parental involvement in education (7-point scale)	Male students from high-wealth families reported more parental involvement; opposite pattern for females	Pattern consistent with TWH prediction
U.S. National Sample [3]	Father's occupational status (SEI)	Educational attainment	Sons of high-status fathers attained more education than daughters; reverse pattern for low-status families	T-W effect fully mediated by GPA and expectations
German Family Panel [1]	Genetic relatedness (birth father vs. stepfather)	Financial help, practical help, emotional support, intimacy, emotional closeness	Birth fathers in relationships with mother invested most; stepfathers invested least	Investment magnitude: Birth fathers (intact) > Separated birth fathers > Stepfathers

Investment Patterns in Blended Families

Inclusive fitness theory provides a powerful framework for understanding investment disparities between birth parents and stepparents. Empirical research consistently demonstrates that **birth fathers invest more substantially in their genetic offspring than stepfathers invest in stepchildren** [1]. This pattern aligns with evolutionary predictions that psychological mechanisms have evolved to preferentially direct resources toward genetic kin.

Table 2: Factors Modifying Paternal Investment in Birth Fathers and Stepfathers

Factor	Effect on Birth Father Investment	Effect on Stepfather Investment	Evolutionary Interpretation
Childhood co-residence duration	Positive correlation with investment	Stronger positive correlation with investment	Co-residence serves as kinship cue; more crucial for step-relationships
Relationship with mother	Investment highest when relationship intact	Investment constitutes mating effort	Investment mediates relationship with mother in stepfathers
Child's age	Investment may decrease with child's age	Investment decreases more steeply with child's age	Diminishing returns on investment as child nears independence

Path analysis of the German Family Panel data (n=8,326) reveals that childhood co-residence duration significantly predicts investment levels for both separated birth fathers and stepfathers, though the effect is notably stronger for stepfathers regarding financial help and intimacy [1]. This suggests that prolonged co-residence can partially compensate for the absence of genetic relatedness by fostering kin-like bonds through associative learning mechanisms.

Experimental Methodologies and Research Protocols

Standardized Assessment of Parental Investment

Research on human parental investment employs diverse methodological approaches to quantify investment across different domains. The African study investigating TWH effects utilized **self-reported parental involvement in education** measured through five key behavioral indicators [2]:

Assessment Protocol:

- **Instrument**: Seven-point Likert scale questionnaire assessing agreement with statements about parental educational support
- **Domains Measured**: Help with homework, expressed interest in school/education, assistance with poor grades, storytelling, and general educational engagement
- **Validation**: Cross-cultural translation with independent back-translation to ensure semantic equivalence

- **Scoring**: Arithmetic mean of item responses used as composite investment score

The German Family Panel employed a more comprehensive multi-dimensional assessment [1]:

Investment Dimensions Measured:

- **Financial help**: Monetary transfers and material support
- **Practical help**: Assistance with tasks and problem-solving
- **Emotional support**: Provision of comfort, reassurance, and empathy
- **Intimacy**: Depth of personal connection and sharing
- **Emotional closeness**: Subjective sense of relational bond

Sampling and Analytical Approaches

Robust testing of parental investment theory requires carefully constructed sampling strategies and statistical controls:

Sampling Framework:

- **Comparative groups**: Inclusion of intact birth families, separated birth fathers, and stepfather families enables isolation of genetic relatedness effects
- **Age stratification**: Assessment across adolescent and adult offspring (ages 17-19, 27-29, 37-39) captures persistence of investment patterns
- **Contextual controls**: Measurement of childhood co-residence duration, current contact frequency, and socioeconomic confounders

Analytical Methodology:

- **Path analysis**: Models direct and indirect effects of relatedness, co-residence, and relationship quality on investment
- **Interaction effects**: Tests moderation effects between parental status and child characteristics
- **Multivariate controls**: Accounts for parental resources, family structure, and offspring needs

Conceptual Framework and Theoretical Relationships

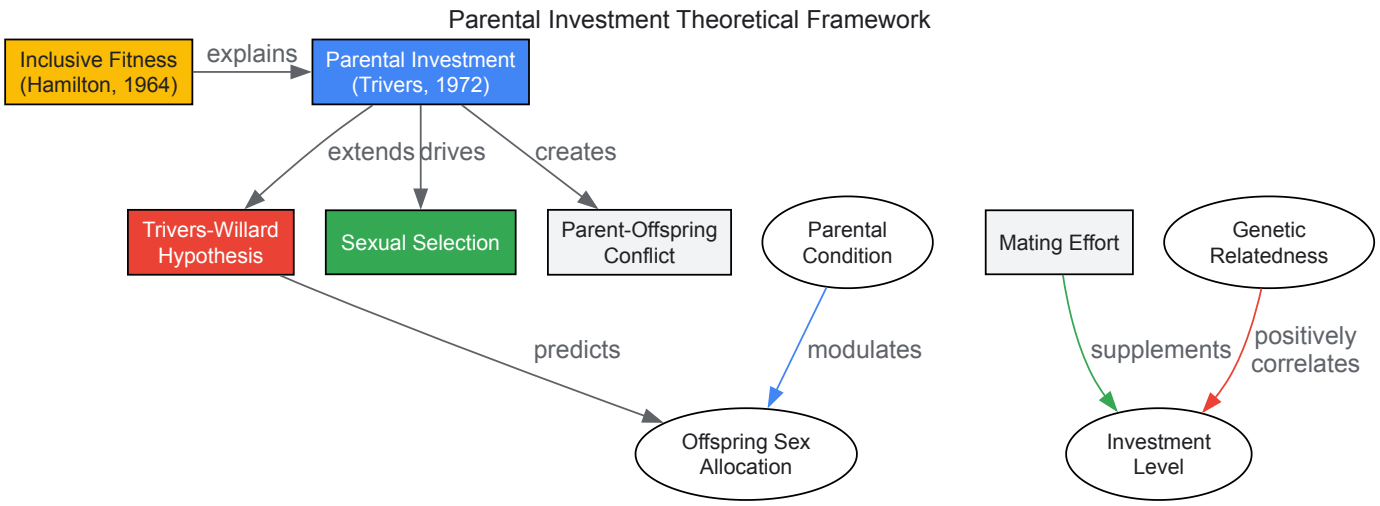

The conceptual framework illustrates how Trivers' parental investment theory integrates with broader evolutionary concepts. **Genetic relatedness** directly predicts investment levels, as evidenced by birth fathers investing more than stepfathers [1]. The **Trivers-Willard Hypothesis** emerges as a specialized extension, predicting how **parental condition** modulates offspring sex allocation and sex-biased investment [2] [3]. **Mating effort** supplements direct parental investment, particularly in stepfather relationships where investment functions partially as continued courtship of the mother [1].

Research Reagents and Methodological Toolkit

Table 3: Essential Methodological Tools for Parental Investment Research

Research Tool	Function/Application	Exemplar Use
German Family Panel (pairfam)	Longitudinal data on family dynamics, relationships, and support exchanges	Assessment of investment differences between birth fathers and stepfathers across multiple dimensions [1]

Research Tool	Function/Application	Exemplar Use
High School and Beyond Study (NCES)	National educational longitudinal study with parent-child linked data	Analysis of T-W effects in educational investments and attainment [3]
Socioeconomic Index (SEI)	Composite measure of occupational prestige, income, and education	Superior measure of social status for T-W testing compared to income or education alone [3]
Parental Investment Questionnaire	Multi-domain self-report instrument measuring educational support	Assessment of wealth-dependent sex-biased investment in African student sample [2]
Path Analysis	Statistical technique testing direct and indirect effects in theoretical models	Modeling complex relationships between relatedness, co-residence, and investment outcomes [1]

Discussion: Theoretical Implications and Research Applications

Trivers' parental investment framework continues to generate productive research decades after its formulation, demonstrating remarkable explanatory power across species and cultural contexts. The consistent finding of **Trivers-Willard effects in educational investment** across diverse societies [2] [3] suggests evolved psychological mechanisms that calibrate parental investment strategies according to local ecological conditions and social stratification. Similarly, the robust **investment differential between birth fathers and stepfathers** [1] confirms the primacy of genetic relatedness in directing parental resources, while the moderating effect of childhood co-residence demonstrates the role of associative learning mechanisms in kinship psychology.

The integration of parental investment theory with **inclusive fitness theory** and **sexual selection theory** provides a comprehensive framework for understanding human family dynamics. Future research directions should explore the neurobiological mechanisms underlying investment decisions, cross-cultural variation in investment strategies, and how modernization alters evolved investment preferences. For drug development professionals and biomedical researchers, this framework offers insights into how parental effects might program offspring stress responses, metabolic allocation, and reproductive development through epigenetic mechanisms that ultimately trace back to adaptive parental investment strategies.

This whitepaper examines the **quantity-quality trade-off** as a cornerstone of parental investment theory, exploring how organisms—including humans—allocate finite resources between producing numerous offspring or investing heavily in fewer offspring. Drawing upon evolutionary biology, economics, and sociology, we analyze the **fundamental life history strategy** that shapes reproductive decisions across species and societies. We present quantitative evidence from anthropological and demographic studies, detail experimental methodologies for observing parental investment, and discuss the implications of this trade-off in modern low-fertility contexts. This framework provides researchers with a comprehensive understanding of the mechanisms driving parental investment strategies and their intergenerational consequences.

Parental investment theory represents a **critical evolutionary framework** for understanding how organisms allocate resources to maximize reproductive success. The theory posits that parents face a fundamental trade-off between the number of offspring they produce (quantity) and the resources devoted to each offspring (quality). This strategic allocation represents a **life history optimization** problem where organisms must balance competing energetic demands to enhance their genetic fitness [4].

In human populations, this trade-off is particularly pronounced due to our **exceptionally altricial offspring** who require substantial parental investment over extended developmental periods. Human children remain energetic burdens on parents and kin often well into their second decade, with additional substantial transfers of wealth at marriage and inheritance in many societies [4]. This extended investment period creates a strategic environment where **fertility limitation** often represents an adaptive strategy to enhance offspring competitive success, even at the potential detriment to other components of fitness [4].

Theoretical Foundations

Evolutionary Biological Perspective

From an evolutionary standpoint, the quantity-quality trade-off emerges as a **fitness optimization strategy**. Reproductive effort represents a costly investment that organisms must balance against other vital functions, including somatic maintenance and growth. The **resource allocation dilemma** forces strategic decisions where increasing investment per offspring typically occurs at the expense of total offspring numbers [4].

In traditional human societies, this trade-off manifests in observable fertility patterns. While humans possess the biological capacity for high fertility, few women approach physiological maxima, indicating widespread **strategic fertility limitation** [4]. Contemporary hunter-gatherers demonstrate total fertility rates averaging approximately four to six children, while agriculturalists often achieve slightly higher rates, with significant heterogeneity between and within groups reflecting **local ecological adaptation** [4].

Economic Framework

Economic models of fertility, pioneered by Becker, formalize the quantity-quality trade-off through **cost-benefit analysis**. These models suggest that as societies develop, parents increasingly prefer fewer children of higher "quality" (defined by investment per child and expected outcomes) rather than larger numbers of children with less investment per child [5]. This framework conceptualizes children alternatively as **consumption goods** (providing direct utility), **investment goods** (providing future returns), or a combination thereof [5].

The economic perspective highlights how **socioeconomic development** intensifies the quality dimension of the trade-off. As economies transition from subsistence to knowledge-based systems, the returns to human capital increase, creating stronger incentives for parents to invest heavily in fewer children's education and development [4] [5]. This dynamic contributes substantially to the demographic transition to lower fertility rates observed universally with industrialization [4].

Empirical Evidence Across Populations

Quantitative Evidence from Traditional Societies

Anthropological studies across diverse traditional populations reveal varying manifestations of the quantity-quality trade-off, heavily influenced by **local socioecological conditions** and inheritance systems [4].

Table 1: Family Size and Offspring Outcomes in Traditional Populations

Population	Family Size Predictor	Offcome Outcome	Reference
!Kung Hunter-Gatherers	Number of siblings	No effect on mortality; Increased male fertility	[4]
Aché Hunter-Gatherers	Number of siblings	Reduced childhood survival; Increased male fertility	[4]
Dogon Agriculturalists	Number of siblings	Reduced child survival	[4]
Gabbra Pastoralists	Number of older brothers	Reduced male marital success and fertility	[4]
19th Century Sweden	Number of siblings	Reduced fertility in both sexes	[4]

The variability in these relationships underscores the importance of **environmental context** in shaping trade-off dynamics. Populations with high "care-independent" environmental risks—such as pathogen loads, food shortages, or violence—often demonstrate weaker quantity-quality trade-offs, as these extrinsic factors diminish the marginal returns of additional parental investment [4].

Modern Populations and Demographic Transition

In contemporary industrialized societies, the quantity-quality trade-off intensifies despite dramatically reduced fertility. Modern fertility limitation frequently fails to enhance offspring reproductive success in straightforward demographic terms, creating an apparent evolutionary paradox [4]. However, when considering **alternative fitness metrics**, low fertility confers numerous advantages that may translate to intergenerational benefits.

Table 2: Returns to Fertility Limitation in Modern Contexts

Domain of Advantage	Manifestation	Intergenerational Impact
Educational Attainment	Increased parental investment per child	Enhanced human capital and earning potential
Health Outcomes	Reduced sibling competition for healthcare resources	Improved lifelong health and survival
Social Mobility	Concentrated investments in competitive skills	Enhanced socioeconomic status and marriage markets
Psychological Well-being	Reduced resource dilution and parental attention	Improved emotional regulation and cognitive development

Evidence indicates that these rewards to fertility limitation fall selectively on relatively wealthy individuals, potentially exacerbating **socioeconomic inequalities** across generations [4]. This pattern aligns with Kaplan's conceptualization that modernization intensifies relationships between parental investment and offspring success, triggering evolved mechanisms of fertility regulation to value offspring quality over quantity [4].

Experimental Approaches and Methodologies

Observational Protocol for Parental Investment Measurement

Systematic observation represents a foundational methodology for quantifying parental investment behaviors across cultural contexts. The following protocol adapts established anthropological approaches for rigorous data collection [6].

Objective: To document and classify parental care activities into high and low investment categories across developmental stages.

Subjects: Focal follows of 35 children (17 infants aged 0-1.9 years and 18 toddlers aged 2-5.9 years) for 9 hours per child [6].

Procedure:

- **Focal Sampling**: Researchers observe target children continuously for predetermined periods, recording all dyadic interactions with caregivers [6].
- **Behavioral Classification**:
  - **High Investment Activities**: Carrying, feeding, grooming, medical attention, teaching, playing [6].
  - **Low Investment Activities**: Talking to, watching, being in proximity [6].
- **Data Collection**: Documenting 124,701 dyadic child-carer data points across 23 mothers and 22 fathers [6].

Analysis: Calculate time allocation across investment categories; examine distribution by caregiver type, child age and sex; model trade-offs through family size comparisons.

Experimental Manipulation of Parental Beliefs

Recent experimental approaches directly manipulate parental beliefs to establish causal relationships with investment behaviors.

Objective: To test how induced beliefs about economic mobility affect parental investments of time and money [7].

Design: Randomized controlled trial with 1,000 parents of children ages 5-15 [7].

Intervention: Random assignment to view one of two videos:

- **Upward Mobility Condition**: Highlights likelihood of children achieving economic advancement [7].
- **Downward Mobility Condition**: Emphasizes constraints on economic advancement [7].

Measures:

- **Belief Assessment**: Post-video perceptions of socioeconomic mobility possibilities [7].
- **Time Investment**: Self-reported willingness to spend time helping with schoolwork; behavioral measure of time spent completing child-focused surveys [7].
- **Financial Investment**: Reported willingness to pay for developmental resources [7].

Key Finding: Parents exposed to upward mobility information demonstrated significantly greater investment across all measures, with effects consistent across socioeconomic strata [7].

The Researcher's Toolkit

Table 3: Essential Methodological Approaches for Quantity-Quality Trade-off Research

Method Category	Specific Approach	Application	Considerations
Demographic Analysis	Historical lineage reconstruction	Long-term intergenerational trends	Requires comprehensive records
Behavioral Observation	Focal follows with time-sampling	Direct measurement of parental allocation	Labor-intensive; potential observer effects
Experimental Manipulation	Information provision randomized trials	Causal identification of belief effects	Ethical considerations regarding deception
Economic Assessment	Time use diaries and expenditure surveys	Quantification of resource allocation	Reporting accuracy; categorization challenges
Psychometric Evaluation	Validated scales for parental motivations	Measurement of investment drivers	Cross-cultural validation required

Conceptual Framework and Pathways

The relationship between ecological conditions, parental psychology, and investment behaviors can be visualized through the following conceptual pathway:

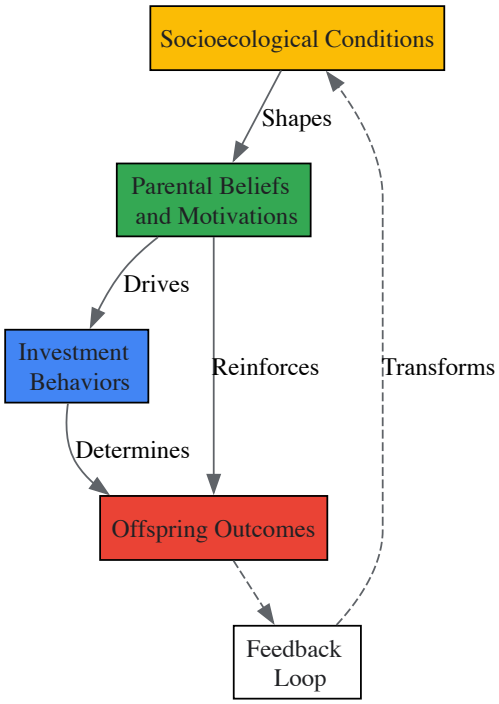

Figure 1: Conceptual Pathway of Quantity-Quality Trade-off Dynamics. This framework illustrates how environmental conditions shape parental psychology, which drives investment behaviors that determine offspring outcomes, creating feedback loops that ultimately transform socioecological conditions across generations.

Contemporary Applications and Research Directions

Low Fertility Contexts

In modern low-fertility environments, parental investment has intensified despite declining family sizes. Contemporary parents allocate unprecedented levels of time and financial resources to fewer children, a phenomenon observed across industrialized nations [5]. Middle-income parents in North America report extensive investments in children's educational and extracurricular activities, motivated by desires to enhance future labour market prospects in an increasingly competitive economic landscape [5].

Interdisciplinary Connections

The quantity-quality trade-off framework informs diverse research domains:

- **Educational Investment**: Studies of Chinese English language acquisition demonstrate how parental investment beliefs and behaviors directly impact students' L2 motivational self-systems, with active investment behaviors mediating the relationship between investment beliefs and student motivation [8].
- **Health Disparities**: Differential investment patterns contribute to health inequalities across socioeconomic strata, as resource dilution in larger families constrains healthcare access and preventive measures [4].
- **Economic Mobility**: Parental beliefs about economic opportunity systematically influence investment behaviors, creating potential self-fulfilling cycles of advantage and disadvantage [7].

The quantity-quality trade-off remains a **fundamental life history strategy** with profound implications for understanding parental investment patterns across human societies. While the specific manifestations vary with ecological conditions, economic systems, and cultural contexts, the underlying trade-off between offspring number and investment per offspring represents a universal constraint shaping reproductive decisions. Contemporary research continues to reveal the complex interplay between parental beliefs, investment behaviors, and offspring outcomes in an increasingly competitive global environment. Further investigation of the psychological mechanisms underlying investment decisions, particularly in rapidly evolving socioeconomic contexts, will enhance our understanding of this cornerstone of parental investment theory.

The foundational framework for understanding human mating psychology is rooted in the confluence of **parental investment theory** and **sexual selection theory** [9]. Introduced by Robert Trivers in 1972, parental investment theory defines parental investment as any expenditure (e.g., resources, time, energy) by a parent in an individual offspring that increases the offspring's chances of survival and reproductive success at the cost of the parent's ability to invest in other offspring [9]. In the vast majority of mammalian species, including humans, females constitute the **higher-investing sex** due to the immense costs of internal gestation, lactation, and typically greater postnatal care [10] [11]. This initial disparity sets the stage for the evolution of distinct sexual psychologies. The theory predicts that the sex investing less in offspring (typically males) will compete

intensely for access to the higher-investing sex, while the higher-investing sex (typically females) will be more selective, choosing mates that provide the best genetic or material resources [9].

Sexual selection, as conceived by Darwin, operates primarily through two mechanisms: **intrasexual selection** (competition between members of the same sex for mating access to the opposite sex) and **intersexual selection** (choice by members of one sex for mates of the opposite sex) [12] [11]. The asymmetry in parental investment profoundly influences which mechanism is more strongly expressed in each sex. The sex with lower parental investment (males) experiences stronger selective pressure for traits that aid in intrasexual competition, such as physical size, aggression, and risk-taking behavior [11]. Conversely, the higher-investing sex (females) evolves to be more **coy and discriminative**, favoring traits in mates that signal an ability to provide direct benefits (e.g., resources, parental care) or indirect benefits (e.g., good genes) [11] [9]. This theoretical background provides the essential context for interpreting the experimental findings, methodological approaches, and underlying psychological mechanisms detailed in the subsequent sections of this whitepaper.

Key Experimental Findings and Quantitative Data

Empirical research has robustly supported the predictions derived from parental investment theory, revealing systematic sex differences in mate preferences, competitive strategies, and associated psychological adaptations. The following tables summarize key quantitative findings from this field of research.

Table 1: Key Sex Differences in Mating Psychology Predicted by Parental Investment Theory

Psychological Dimension	Typical Male Adaptation	Typical Female Adaptation	Primary Function
Mate Preference Priority	Prioritize physical attractiveness and youth, cues to fertility and reproductive value [13] [9].	Prioritize social status, resources, and ambition, cues to ability to provide material resources [9].	Females select for good providers; males select for fertile mates.
Sexual Desire & Sociosexuality	Higher mean sex drive; greater desire for short-term mating and sexual variety; more unrestricted sociosexuality [13] [9].	Lower mean sex drive; more restricted sociosexuality; greater desire for commitment before sex [13] [9].	Males increase fitness via multiple mates; females via selective mate choice.
Intrasexual Competition	Greater use of direct aggression and dominance displays; competition over physical formidability and status [11].	Greater use of indirect aggression (e.g., derogation of rivals' appearance); competition over physical appearance [9].	Males exclude rivals via force/threats; females devalue rivals' mate value.
Jealousy	More distressed by sexual infidelity (compromise of paternity certainty) [9].	More distressed by emotional infidelity (diversion of resources and commitment) [9].	Males guard against cuckoldry; females guard against loss of investment.

Table 2: Factors Influencing Intersexual Selection Power (ISP) and Consumer Behavior

Influencing Factor	Effect on ISP Perception	Impact on Decision Confidence & Choice Deferral
Biological Sex	Women naturally exhibit higher perceived ISP due to their role as the selective sex in initial mating contexts [12].	Individuals with high ISP (e.g., women) show greater decision confidence and lower rates of choice deferral in consumer scenarios [12].
Mate Value	Individuals with higher self-perceived mate value (e.g., physical attractiveness) have higher ISP [12].	High mate value is associated with increased decision confidence, reducing choice deferral [12].
Operational Sex Ratio	Being in the numerical minority sex in a population increases an individual's ISP [12].	Perception of high ISP, triggered by favorable sex ratio, increases decision confidence and reduces choice deferral [12].
Mating Motivation	Activation of mating goals (e.g., via mating cues) can influence ISP perception and prioritization of traits like attractiveness [12] [13].	Sexual desire causes both men and women to prioritize partner attractiveness, influencing mate choice decisions [13].

Detailed Experimental Protocols

To ensure reproducibility and provide a clear "scientist's toolkit," this section outlines key methodologies used to investigate the psychological adaptations arising from asymmetrical investment and sexual selection.

This paradigm, used in studies like Peters et al. (2025), investigates how individuals prioritize partner traits under different experimental conditions [13].

- **Participant Recruitment:** Recruit a large sample of heterosexual adults. Sample size should be determined by a power analysis; studies often use several hundred participants to ensure robust findings [13].
- **Material Preparation:** Develop the "Mate Budget Task." Participants are given a fixed budget of "mate dollars" (e.g., 60 points) and a list of traits (e.g., Physical Attractiveness, Kindness, Social Status, Financial Prospects, Creativity). The task is to allocate the budget to "design" an ideal long-term partner.
- **Experimental Manipulation:**
  - **Control Condition:** Participants complete the budget task for a standard long-term partner.
  - **Sexual Desire Priming Condition (Study 2):** Participants are primed by writing about a situation in which they experienced strong sexual desire.
  - **Sex-Removed Condition (Study 3):** Participants complete the budget task for a long-term partner with whom they would **not** engage in sexual relations.
- **Data Collection:** The primary dependent variable is the number of points allocated to "Physical Attractiveness" compared to other traits. Individual differences in chronic sexual desire and sociosexuality are also measured via standardized questionnaires.
- **Analysis:** Use Analysis of Covariance (ANCOVA) to compare attractiveness allocations across conditions, controlling for relevant covariates. Correlational analysis is used to examine links between chronic sexual desire and trait prioritization [13].

Protocol 2: Intersexual Selection Power (ISP) and Consumer Choice Deferral

This protocol, based on the research in [12], examines how power dynamics in mating influence unrelated decision-making, such as consumer behavior.

- **Participant Recruitment:** Recruit adults for studies, with sample sizes typically in the hundreds per study to ensure statistical power across multiple experimental conditions [12].
- **ISP Manipulation:** Induce perceptions of high or low ISP through various methods:
  - **Natural ISP:** Compare responses between male and female participants, given the natural asymmetry in selection pressure [12].
  - **Mate Value Priming:** Ask participants to write about their own positive traits (high mate value) or negative traits (low mate value) [12].
  - **Sex Ratio Manipulation:** Present participants with a scenario or visual cues indicating a local environment where their sex is in the minority (high ISP) or majority (low ISP) [12].
- **Decision Confidence Measurement:** Following the ISP manipulation, participants' confidence in an unrelated decision (e.g., choosing between consumer products) is measured using a self-report Likert scale.
- **Choice Deferral Measurement:** The key behavioral measure is whether participants make a choice or defer the decision to a later time. This can be measured by offering an explicit "decide later" option [12].
- **Statistical Analysis:** Employ mediation analysis to test the proposed model that ISP influences decision confidence, which in turn reduces choice deferral. T-tests and ANOVA are used to compare deferral rates and confidence scores between high and low ISP groups [12].

The Scientist's Toolkit: Research Reagent Solutions

Table 3: Essential Materials and Measures for Research on Mating Psychology

Research Reagent / Tool	Function & Application	Exemplary Use Case
Sociosexual Orientation Inventory (SOI)	A standardized questionnaire measuring an individual's willingness to engage in uncommitted sexual relationships (sociosexuality). It distinguishes between short-term and long-term mating orientations [13].	Used to assess individual differences in mating strategy and to test correlations with traits like prioritization of physical attractiveness [13].
Mate Value Inventory (MVI)	A self-report instrument designed to quantify an individual's overall desirability as a romantic partner based on multiple traits (e.g., attractiveness, status, personality).	Employed to experimentally manipulate or measure self-perceived ISP, as mate value is a key factor influencing perceived selection power [12].
Sexual Desire Priming Tasks	Experimental materials (e.g., writing prompts, visual stimuli) used to transiently activate the psychological state of sexual desire in participants.	Used to causally test the hypothesis that sexual desire is a proximate mechanism driving the prioritization of attractiveness in mates [13].
Mate Budget Task	A behavioral economic tool where participants allocate a limited budget to various partner traits. Provides a quantifiable measure of trait prioritization beyond simple rating scales [13].	Serves as the primary dependent variable in studies investigating shifts in mate preferences under different experimental conditions (e.g., activated vs. deactivated sexual desire) [13].

Research Reagent / Tool	Function & Application	Exemplary Use Case
Decision Confidence & Deferral Measures	Self-report scales for confidence and behavioral choice tasks with a "defer" option. These translate mating psychology constructs into measurable behavioral economic outcomes.	Used to demonstrate the cross-domain impact of ISP, showing that power perceptions in mating influence confidence and decision-making in consumer contexts [12].

Conceptual Diagrams and Signaling Pathways

The following diagrams, generated using DOT language, illustrate the core logical relationships and experimental workflows derived from the research.

Core Model of Parental Investment and Mating Psychology

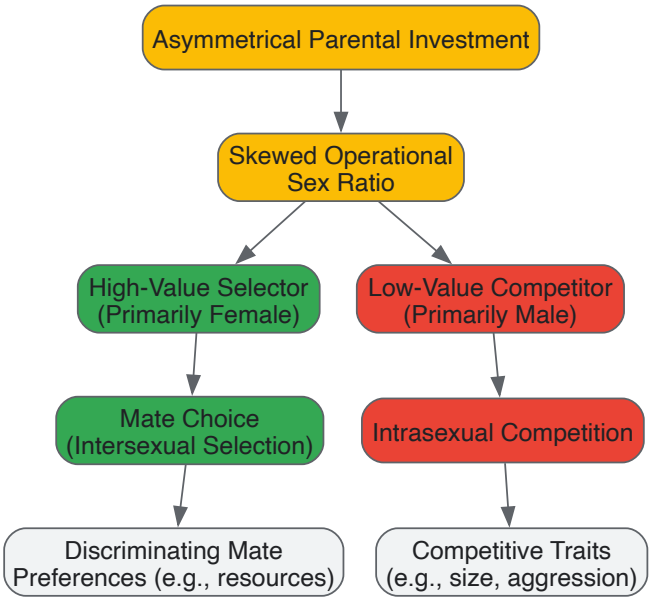

Intersexual Selection Power Influences Decision-Making

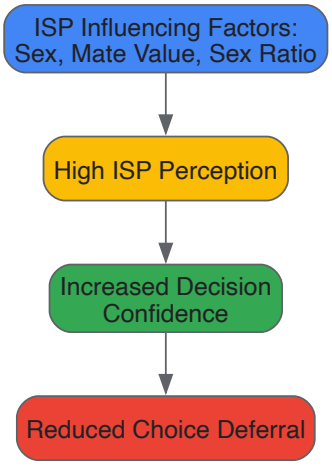

Experimental Protocol for Mate Preference

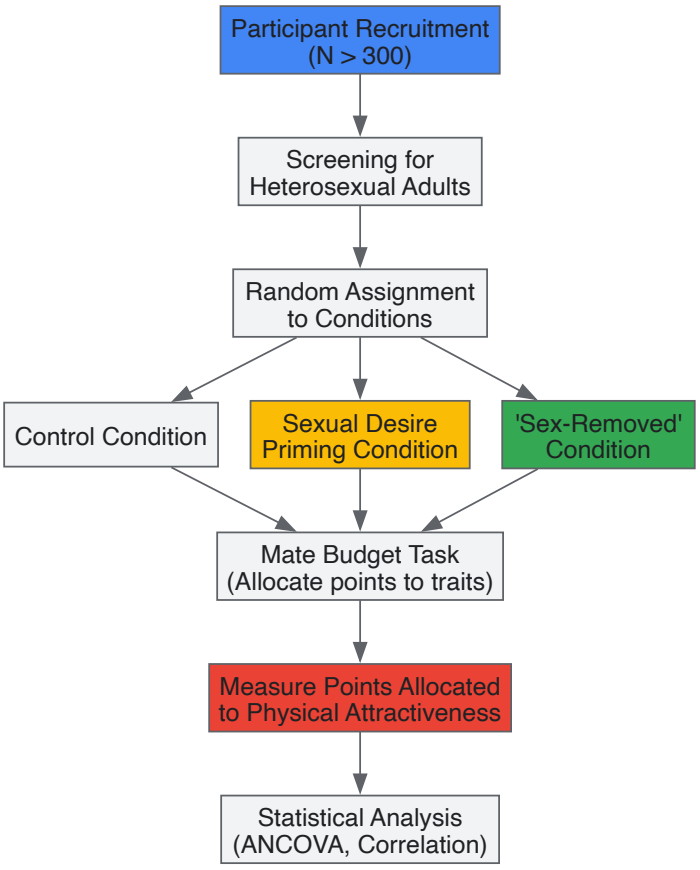

Parent-offspring conflict (POC) is an evolutionary theory introduced by Robert Trivers in 1974, describing the inevitable conflict arising from differences in the optimal level of **parental investment (PI)** from the perspective of the parent versus the offspring [14]. This conflict is rooted in the asymmetric **genetic relatedness** between family members; parents are equally related to all their offspring (r=0.5), while each offspring is fully related to itself (r=1.0) but only partially related to its siblings (r=0.5 for full siblings) [15]. Consequently, parents are selected to distribute resources equally among all current and future offspring to maximize their inclusive fitness. In contrast, an individual offspring is selected to demand more resources for itself—even at the expense of its siblings—to maximize its own individual fitness [14] [15]. This foundational principle creates a "battleground" for conflict over the amount, duration, and type of parental care provided [16] [17].

The theory provides a powerful framework for understanding a broad range of family dynamics, moving beyond the traditional view of socialization as a process where culture is imposed upon the child [18]. Instead, POC theory posits that "conflict during socialization need not be viewed solely as conflict between the culture of the parent and the biology of the child; it can also be viewed as conflict between the biology of the parent and the biology of the child" [18]. This conflict is not merely behavioral but extends to physiological and genetic levels, including genomic imprinting where genes of paternal and maternal origin are expressed differently in the offspring [19] [16]. Despite its robust theoretical basis and applicability across species, POC theory has been underutilized in the social sciences and is "barely known in the social sciences and has only rarely been applied to humans" [18].

The Evolutionary Battleground: Genetic Trade-Offs and Conflict Manifestations

The core of parent-offspring conflict hinges on genetic trade-offs. Conflict occurs only if parenting is driven by **genetic trade-offs** between offspring performance and the parent's ability to raise additional offspring, and its expression depends critically on the shape of these trade-offs [16]. Empirical tests must demonstrate that genotypes with enhanced performance as offspring exhibit a reduced ability to raise many offspring as parents, and vice versa [16]. A key study on the European earwig (*Forficula auricularia*) provided direct evidence for this by selecting females for high and low expectation of future offspring (measured by relative second-clutch size) over six generations [16]. The results demonstrated genetic trade-offs that differed in shape before and after hatching, with clear evidence for a POC "battleground" specifically during the egg stage [16].

The manifestations of this conflict are diverse and can be categorized as follows:

- **Inter-brood vs. Intra-brood Conflict**: **Inter-brood conflict** concerns the division of parental resources between current and future offspring, while **intra-brood conflict** involves disputes over resource allocation among members of the current brood [20].
- **Behavioral and Physiological Manipulation**: Offspring often employ psychological rather than physical tactics to secure more investment. Examples include exaggerated begging calls in bird nestlings that continue even when the offspring is satiated, and human infants who cry at full volume for any reason, representing an evolutionary arms race where signals are escalated to be persuasive [18].

- **Weaning Conflict in Mammals**: A classic manifestation is weaning conflict, where mammalian offspring resist the termination of nursing. Mothers are selected to wean offspring when the costs of continued lactation exceed the benefits, while offspring are selected to prolong nursing to maximize their own growth and survival, leading to behavioral conflict and "weaning tantrums" [15] [21].

The following diagram illustrates the logical relationship between genetic asymmetries, their consequences, and the resulting manifestations of conflict.

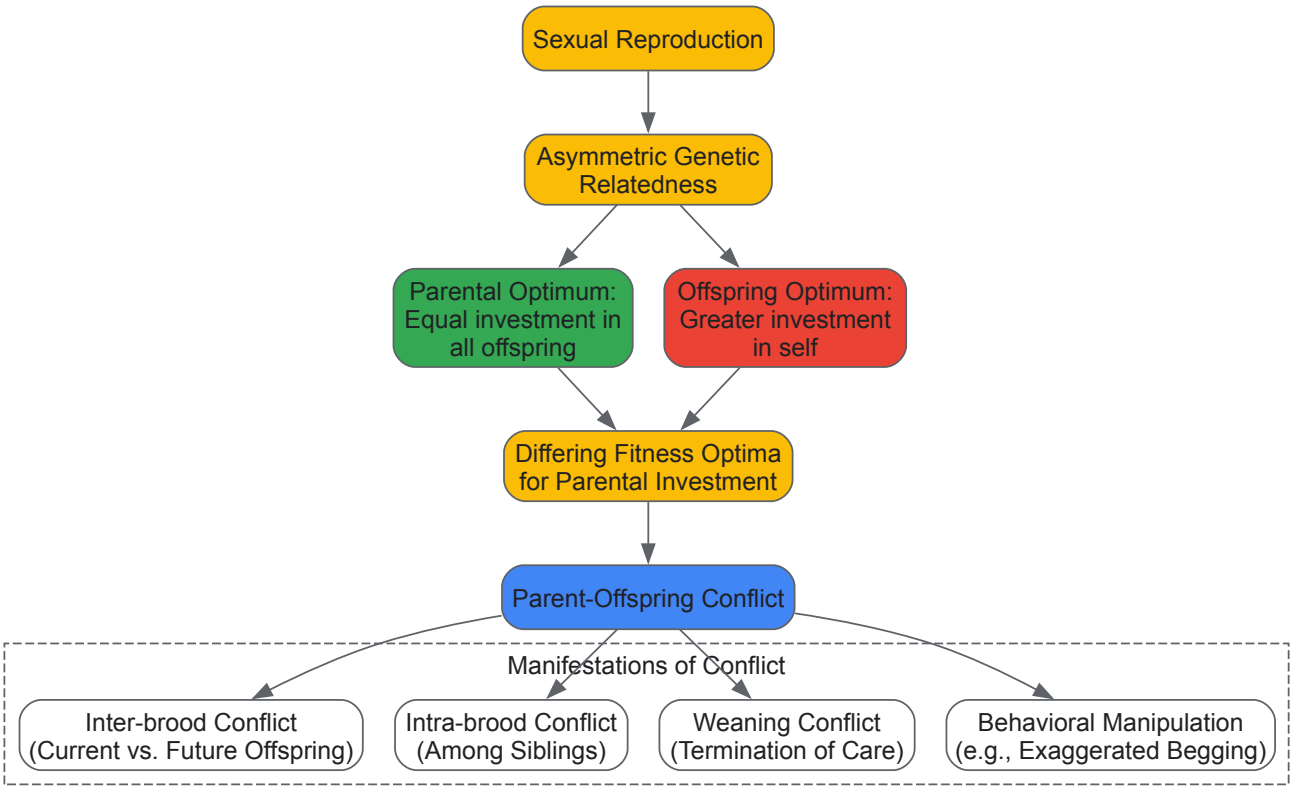

Empirical Observations Across Taxa

Empirical evidence for parent-offspring conflict has been documented across a wide spectrum of species, from insects and amphibians to birds and mammals. The table below summarizes key observational evidence.

Table 1: Empirical Evidence of Parent-Offspring Conflict Across Taxa

Taxon	Species Example	Manifestation of Conflict	Key Empirical Finding	Source
Insects	European Earwig (*Forficula auricularia*)	Inter-brood conflict over maternal care	Artificial selection experiments revealed genetic trade-offs between female's future reproduction and current offspring survival/development.	[16]
Insects	Burying Beetle (*Nicrophorus vespilloides*)	Conflict over production of a second clutch	Mothers with small broods continued care despite fitness benefit of a 2nd clutch; outcome shifted with male partner presence.	[20]
Amphibians	Strawberry Poison-dart Frog (*Oophaga pumilio*)	Maternal provision of trophic eggs	Tadpoles vibrate against mother to solicit nutritious, unfertilized eggs, a costly form of maternal investment.	[14]
Birds	Blue-footed Booby (*Sula nebouxii*)	Sibling rivalry and siblicide	In times of scarcity, the older, dominant chick often kills the younger chick to monopolize parental food provision.	[14]
Mammals	Various Primates (e.g., Rhesus Macaque)	Weaning conflict and contact maintenance	The number of contacts made by offspring is higher than those made by mothers, who actively break contact, especially when resuming estrus.	[14]
Mammals	Free-ranging Dogs (*Canis familiaris*)	Weaning and post-weaning food sharing	Observations showed a clear increase in conflict and decrease in cooperative food-sharing by mothers with offspring over a 4-6 week period.	[22]

Taxon	Species Example	Manifestation of Conflict	Key Empirical Finding	Source
Plants	Various Oak Species	Brood size reduction and siblicide	Early-fertilized ovules may prevent the fertilization of other ovules, effectively reducing sibling competition for resources.	[14]

Conflict Resolution and Outcome

The outcome of parent-offspring conflict is not predetermined and can be influenced by ecological and social factors. Research on burying beetles demonstrated that the presence of a second parent can shift the resolution. In uniparental families, offspring often gained the upper hand, with mothers continuing to invest in small broods even when it was against the mother's fitness interest. However, in biparental families, the outcome shifted towards the parental optimum, as females were more likely to produce a second clutch and achieve higher reproductive output [20]. This suggests that in biparental care systems, the reduced mother-offspring interaction may limit the offspring's ability to manipulate maternal physiology [20].

In humans, a clear manifestation of POC is observed in **step-parent relationships**. Inclusive fitness theory predicts lower parental investment in stepchildren, as they are genetically unrelated. Consistent with this, a 2023 study using German panel data found that stepfathers invested the least in children (in terms of financial/practical help and emotional support) compared to birth fathers, especially divorced ones. The investment of both separated fathers and stepfathers increased with the duration of co-residence, suggesting that proximity can foster kin-like bonds, but this effect was stronger for stepfathers, indicating they may require a stronger "attachment boost" to invest [23].

Experimental Methodologies and Protocols

Rigorous experimental designs are crucial for testing predictions of POC theory. Below are detailed methodologies from key studies cited in this review.

Selection Experiment in Earwigs

A large-scale, replicated selection experiment on the European earwig (*Forficula auricularia*) was conducted to directly test for genetic trade-offs underlying POC [16].

- **Experimental Organism**: Earwigs are ideal because they reproduce sexually, females provide extended maternal care to eggs and nymphs, and they can produce two clutches in a lifetime, allowing for a clear trade-off between current and future offspring.
- **Selection Protocol**:
  - **Population Setup**: Ten independent experimental populations were established.
  - **Selection Lines**: Females were selected over six generations into three lines:
    - **S-lines**: Low expectation of future offspring (Small or no second clutch).
    - **L-lines**: High expectation of future offspring (Large relative second clutch).
    - **C-lines**: Control lines with an intermediate expectation.
  - **Direct Response Measurement**: The relative size of the second clutch (a proxy for the trade-off with current offspring investment) was tracked.
  - **Correlated Response Measurement**: Offspring performance was meticulously tracked, including:
    - **Developmental rate**: Time to key life stages.
    - **Growth**: Offspring size and mass.
    - **Survival**: Offspring mortality rates during care.
- **Statistical Analysis**: The study employed linear models to analyze the direct response to selection in mothers and the correlated responses in offspring, quantifying the genetic trade-offs.

The workflow for this complex experiment is visualized below.

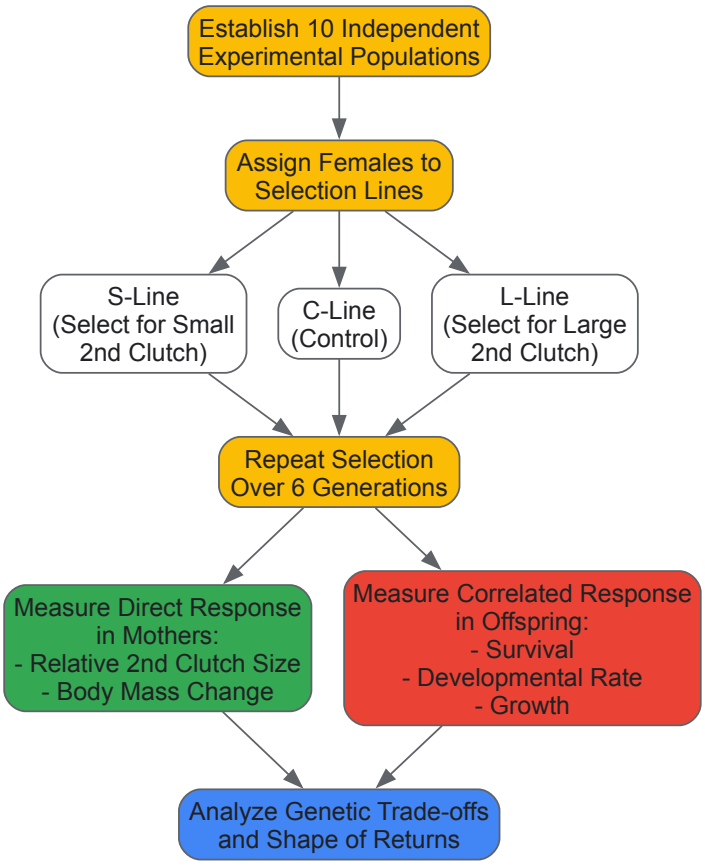

Brood Size Manipulation in Burying Beetles

A factorial design experiment on the burying beetle (*Nicrophorus vespilloides*) investigated the outcome of POC under uni- and biparental care [20].

- **Experimental Design**: A 6 x 3 x 2 factorial design was used:
  - **Factor 1 (Initial Brood Size)**: 0, 1, 2, 3, 5, or 10 larvae.
  - **Factor 2 (Carcass Size)**: Mouse carcasses of ~5g, 10g, and 20g.
  - **Factor 3 (Care Type)**: Single females or paired females (biparental care).
- **Protocol**:
  - **Beetle Preparation**: Virgin beetles were paired in plastic boxes with moist peat for 72 hours to mate. For single female trials, males were removed afterward.
  - **Resource Provisioning**: A prepared carcass was provided as the sole breeding resource.
  - **Brood Manipulation**: The initial brood size was experimentally set by providing the parents with a specific number of larvae.
  - **Data Collection**: Researchers monitored and recorded:
    - The probability of the female producing a second egg clutch.
    - The overall reproductive output (total offspring produced).
    - Parental care behaviors.
- **Analysis**: The data allowed researchers to determine if females made optimal decisions from their own fitness perspective or from the offspring's perspective, and how the presence of a male partner influenced this outcome.

Field Observation in Free-Ranging Dogs

A study of free-ranging dogs (*Canis familiaris*) in India provided an empirical test of POC over extended parental care in a naturalistic setting [22].

- **Study System**: Free-ranging dogs are scavengers heavily reliant on human-provided food. Voluntary food-sharing by the mother with her pups is a direct measure of extended parental care.
- **Observation Protocol**:
  - **Identification**: Female dogs with pups were identified in their natural habitat.
  - **Behavioral Sampling**: Mothers and their pups were observed during the weaning and post-weaning stages.
  - **Data Recorded**:
    - The mother's tendency to share food provided by humans with her pups.
    - The frequency of cooperative vs. conflict behaviors.
    - Competition among pups in relation to litter size.

- **Key Finding**: A convincing increase in conflict and a decrease in cooperative food-sharing by the mother was observed within a span of 4-6 weeks, providing clear behavioral evidence of POC [22].

The Scientist's Toolkit: Key Research Reagents and Materials

The following table details essential materials and methodological components used in the empirical studies of parent-offspring conflict, providing a resource for designing future experiments.

Table 2: Essential Research Reagents and Materials for POC Studies

Item / Methodological Component	Function in POC Research	Specific Example from Search Results
Selection Line Experiments	To directly test for genetic trade-offs and evolved responses to selection pressure.	Creating S-, L-, and C-lines in earwigs to select on future reproduction [16].
Brood/Clutch Size Manipulation	To experimentally alter the value of current reproduction and trigger trade-off decisions.	Adding/removing larvae from burying beetle broods (0, 1, 2, 3, 5, 10) [20].
Controlled Food Resource	To standardize the resource base for parental investment and measure allocation.	Using weighed mouse carcasses (5g, 10g, 20g) for burying beetles [20].
Behavioral Scoring Ethogram	To quantitatively record conflict behaviors (e.g., begging, rejection, sharing).	Observing food-sharing and conflict behaviors in free-ranging dogs [22].
Genetic Relatedness Manipulation	To test the core premise of POC by varying relatedness within broods.	Not explicitly detailed in results, but implied as a key method (e.g., using mixed-paternity broods) [20].
Physiological Assays	To measure internal state and costs (e.g., hormone levels, body condition).	Measuring body mass change and fat reserves in earwig mothers and frog parents [16] [14].
Longitudinal/Monitoring Data	To track investment and outcomes over the lifespan of parents and offspring.	Using the German Family Panel (pairfam) to study stepfather investment over time [23].

The foundational work of Trivers established parental investment as a cornerstone of evolutionary theory, primarily focusing on direct fitness benefits. However, the widespread phenomenon of alloparental care—where individuals provide care to offspring that are not their own—presents a compelling challenge to this paradigm. This whitepaper synthesizes contemporary research to argue that a comprehensive understanding of cooperative breeding requires integration of kin selection theory with emerging evidence for direct fitness benefits and other evolutionary mechanisms. We examine the relative contributions of indirect fitness benefits, group augmentation effects, parental practice, and mating effort across diverse vertebrate systems. By integrating theoretical modeling, empirical data from field and laboratory studies, and advanced neurobiological methods, this review provides researchers with a multifaceted framework for investigating the evolutionary dynamics of alloparental care beyond traditional kin selection explanations.

Parental investment theory, as formulated by Trivers, defines parental care as any investment by a parent in an individual offspring that increases the offspring's chance of surviving at the cost of the parent's ability to invest in other offspring. While this framework successfully explains many aspects of parent-offspring conflict and sexual selection, it provides limited explanation for the evolution of alloparental care, where individuals provide care to non-descendant offspring. Hamilton's inclusive fitness theory addressed this gap by introducing kin selection as a mechanism for the evolution of altruistic behaviors, whereby individuals can enhance their genetic representation in future generations by aiding relatives. This kin selection framework has traditionally dominated explanations for alloparental care, particularly in cooperative breeding systems where helpers assist in raising young.

However, a growing body of empirical evidence challenges the sufficiency of kin selection as a universal explanation for alloparental care. Studies across multiple vertebrate taxa have documented substantial alloparental investment toward unrelated young, variable helping behavior despite constant relatedness, and complex task specialization that appears responsive to direct fitness considerations. These observations have stimulated the development of alternative and complementary hypotheses, including direct fitness benefits through **group augmentation**, where helpers gain survival or reproductive advantages by living in larger groups; **parental practice**, where alloparenting experience enhances future reproductive success; and **mating effort**, where alloparental care functions as investment in a current or future mating relationship.

Contemporary theoretical models now emphasize the coevolution of delayed dispersal and alloparental care across different ecological scenarios, with individuals adjusting philopatry and helping levels in response to multiple selective pressures. These models suggest that direct fitness benefits from grouping may be the primary driver for the evolution of philopatry, while kin selection mainly facilitates the emergence of alloparental care, with group augmentation serving as a sufficient promoter in harsh environments. The coevolution of philopatry and alloparental care appears subject to positive feedback, with age-dependent dispersal triggered by both group benefits and relatedness [24]. This integrated framework provides a more comprehensive foundation for investigating the evolutionary ecology of alloparental care across diverse taxonomic groups.

Theoretical Foundations and Evolutionary Models

Kin Selection and Indirect Fitness Benefits

Kin selection theory represents a fundamental extension of classical natural selection theory, providing a mechanistic explanation for the evolution of altruistic behaviors toward relatives. According to Hamilton's rule (rb > c), altruistic caregiving can evolve when the benefit (b) to the recipient multiplied by the genetic relatedness (r) between actor and recipient exceeds the cost (c) to the actor. This principle has been extensively applied to explain alloparental care in cooperative breeding systems, where helpers often forego personal reproduction to assist in raising relatives' offspring. The efficacy of kin selection depends critically on the genetic relatedness between helpers and recipients, the magnitude of fitness benefits provided through care, and the costs incurred by helpers.

Empirical support for kin selection comes from numerous vertebrate systems. For example, in Seychelles warblers and long-tailed tits, individuals are more likely to provide alloparental care to full siblings than half siblings and provide little to no care to unrelated young [25]. Similarly, white-fronted bee-eaters demonstrate sophisticated kin discrimination abilities that correlate with investment levels. However, kin discrimination is not always necessary for indirect fitness benefits to occur, particularly in species with limited natal dispersal where natal groups predominantly consist of close relatives. In such systems, population viscosity ensures high relatedness among group members, making kin discrimination cognitively unnecessary for indirect fitness benefits to accrue [25].

The relative importance of kin selection varies across ecological contexts. Theoretical models suggest that kin selection primarily drives the emergence of alloparental care when such care has low survival costs for helpers while substantially increasing breeders' productivity. As helping costs increase, kin selection alone becomes insufficient to explain alloparental care, except in particularly harsh environments where the marginal benefits of help are magnified [24]. This context-dependent efficacy highlights the need to integrate kin selection with complementary mechanisms to fully explain alloparental care across diverse ecological circumstances.

Direct Fitness Benefits and Group Augmentation

Direct fitness benefits represent an alternative evolutionary pathway for alloparental care that does not depend on genetic relatedness between helpers and recipients. The group augmentation hypothesis proposes that individuals may gain direct fitness benefits by helping to raise non-descendant offspring if doing so increases group size, which in turn enhances the helper's own survival or future reproductive prospects. This mechanism may be particularly important in species where larger groups experience reduced predation risk, improved competitive ability, or more efficient resource acquisition.

Theoretical models demonstrate that cooperative breeding can evolve solely through direct fitness benefits under specific ecological conditions. When group size positively influences survival prospects for all group members, the conditions favoring philopatry and helping behavior become less restrictive with respect to the cost-benefit ratio required by Hamilton's rule [24]. This direct benefits pathway appears especially potent in harsh environments where individual survival depends critically on group membership. Model simulations further indicate that direct survival benefits of group living serve as the primary driver for the evolution of philopatry, potentially setting the stage for subsequent emergence of alloparental care through either direct or indirect fitness benefits [24] [26].

Empirical support for group augmentation comes from observations that helpers sometimes experience improved survival rates or higher future reproductive success compared to non-helpers. In many social species, subordinate individuals who help eventually inherit breeding positions or establish new groups containing individuals they previously helped. The direct fitness benefits derived from group augmentation may explain why alloparental care persists in systems with low relatedness between helpers and recipients, and why individuals sometimes invest heavily in unrelated young.

Parental Practice Hypothesis

The parental practice hypothesis proposes that alloparental care provides inexperienced individuals with valuable caregiving experience that enhances their future reproductive success. By practicing parental behaviors on related or unrelated young, alloparents may develop competencies that improve their efficiency when raising their own offspring. This experiential learning may be particularly valuable for species with complex caregiving requirements or high costs of reproductive failure.

Evidence for parental practice comes from several vertebrate species where alloparenting experience correlates with improved future reproductive outcomes. In male Mongolian gerbils, individuals with alloparental experience produce their first litter sooner, and their pups gain weight faster than litters from alloparentally inexperienced males [25]. Similarly, prairie voles with alloparenting experience during adolescence produce pups that gain weight at a greater rate when they become parents compared to those without alloparental experience [25]. These benefits suggest that alloparental care may function as an investment in the helper's future direct fitness through the acquisition of caregiving skills.

The parental practice hypothesis predicts that individuals should provide alloparental care regardless of relatedness to recipients, as the benefits derive from experience rather than indirect fitness. This prediction is supported by research on subadult prairie voles, which exhibit similar behavioral and neural profiles when alloparenting both kin and non-kin [25]. The comparable neural activation patterns—particularly in oxytocin and

vasopressin systems—when caring for related and unrelated young suggest that the mechanisms underlying alloparental care may be decoupled from kin recognition in this species, consistent with the practice hypothesis.

Mating Effort and Sexual Conflict

In some mating systems, alloparental care may function as mating effort, whereby individuals invest in unrelated offspring to establish or maintain mating relationships with the parents. This mechanism may be particularly relevant in species with biparental care where individuals form serial monogamous partnerships or where extra-pair copulations are common. By demonstrating caregiving capabilities, alloparents may increase their attractiveness to potential mates or strengthen existing pair bonds.

Evolutionary theory suggests that paternal investment in humans and other species may sometimes represent mating effort rather than purely parental investment. This perspective helps explain why stepfathers in many human societies invest in stepchildren despite the absence of genetic relatedness. Cross-cultural studies indicate that stepfathers typically invest less in stepchildren than genetic fathers, but their investment often increases with the duration of co-residence and may be maintained as a form of continued investment in the relationship with the mother [23]. This pattern supports the interpretation that stepfathering functions primarily as mating effort, with investment directed toward maintaining the partnership.

The mating effort hypothesis predicts contextual plasticity in alloparental investment based on mating opportunities and relationship status. Individuals should adjust their alloparental care in relation to potential mating benefits rather than consistently in relation to genetic relatedness. This perspective highlights the importance of considering sexual conflict and intersexual negotiation in understanding the dynamics of alloparental care systems, particularly in species with complex mating systems and prolonged pair bonds.

Table 1: Evolutionary Mechanisms in Alloparental Care

Mechanism	Key Predictions	Empirical Support	Limitations
Kin Selection	Care directed preferentially toward close relatives; helping effort correlates with relatedness	Long-tailed tits help full siblings more than half-siblings [25]	Cannot explain care toward unrelated individuals
Group Augmentation	Helpers gain survival or reproductive benefits from larger group size; helping occurs regardless of relatedness	Model simulations show philopatry evolves via direct benefits [24]	Benefits may be delayed and difficult to quantify
Parental Practice	Alloparenting experience improves future reproductive success; care given regardless of relatedness	Prairie voles with alloparental experience produce faster-growing offspring [25]	Requires long-term tracking of individual fitness
Mating Effort	Care correlates with mating opportunities; stepfathers invest less than genetic fathers	Stepfather investment increases with co-residence duration [23]	May be specific to certain mating systems

Empirical Evidence Across Taxa

Avian Cooperative Breeding Systems

Birds provide exemplary models for studying alloparental care, with approximately 9% of species exhibiting cooperative breeding where helpers assist dominant pairs in raising young. Research on Seychelles warblers demonstrates sophisticated adjustment of helping behavior in relation to kinship, with individuals preferentially aiding closer relatives [25]. Similarly, long-tailed tits employ vocal cues to recognize kin and preferentially help full siblings over half-siblings or unrelated individuals. These systems provide compelling support for kin selection as a driver of alloparental care.

However, even within avian systems, exceptions to strict kin-based helping occur. In white-fronted bee-eaters, individuals sometimes help at nests of unrelated individuals, particularly when ecological constraints limit independent breeding opportunities. The relative importance of direct versus indirect fitness benefits in these systems appears to vary with environmental conditions, with harsh environments favoring direct benefits pathways. This ecological contingency supports theoretical models suggesting that environmental quality modulates the selective advantages of different helping strategies.

Research on biparental care in birds further reveals complex coordination between parents, with task specialization influencing cooperative dynamics. In biparental canaries, males and females exhibit clear division of parental tasks, with females specializing in brooding and males in provisioning. This specialization decreases as offspring age, facilitating more coordinated feeding visits later in the nesting period [27]. These findings highlight the importance of considering temporal dynamics and task differentiation when evaluating cooperative caregiving systems.

Mammalian Alloparental Care

Mammals exhibit diverse alloparental care systems, ranging from communal nursing in lions to helper-assisted care in mongooses and cooperative breeding in canids and rodents. Neurobiological studies of prairie voles have been particularly informative for understanding the mechanisms underlying alloparental behavior. Research demonstrates that subadult prairie voles exhibit similar behavioral and neural profiles when alloparenting both kin and non-kin, with comparable activation patterns in oxytocin and vasopressin systems regardless of relatedness [25]. This neural equivalence suggests that kin selection may not be the primary driver of alloparental care in this species.

The costs of parental care and its trade-offs with immune function have been documented in maternal mouthbrooding cichlids. In Astatotilapia burtoni, both reproduction and mouthbrooding impose significant costs on females, compromising their immune competence during these intensive caregiving periods [28]. Females mounting immune responses during mouthbrooding showed attenuated inflammatory components, indicating a resource allocation trade-off between parental investment and immune defense. This trade-off was further transmitted transgenerationally, with offspring from immune-challenged mothers showing reduced immune competence themselves [28].

Comparative studies of paternal investment patterns in humans provide insights into the interplay between genetic relatedness and caregiving. Cross-cultural research consistently shows that genetic fathers invest more in children than stepfathers, supporting inclusive fitness predictions. However, stepfather investment increases with the duration of co-residence, suggesting that prolonged association can stimulate parental motivation toward unrelated children, possibly through the development of emotional kinship bonds [23]. This plasticity indicates that human paternal investment is influenced by both genetic and social factors.

Comparative Vertebrate Perspectives

Beyond birds and mammals, alloparental care occurs in various fish, amphibian, and reptile species, though it has been less extensively studied in these taxa. The existence of alloparental care across diverse vertebrate classes suggests convergent evolution under similar selective pressures, though the relative importance of different evolutionary mechanisms likely varies across phylogenetic contexts.

Theoretical models exploring division of labor in vertebrate societies indicate that direct survival benefits derived from group living in harsh environments primarily drive the evolution of cooperative behaviors [26]. Surprisingly, these models suggest that indirect fitness benefits derived from related group members may serve as non-essential facilitators of more stable forms of division of labor rather than primary drivers [26]. This conclusion challenges traditional kin selection perspectives and emphasizes the importance of direct fitness benefits in the evolution of complex sociality.

Table 2: Empirical Models for Alloparental Care Research

Model System	Key Findings	Methodological Advantages	Evolutionary Mechanisms
Prairie Voles	Similar alloparenting of kin and non-kin; neural mechanisms identified	Laboratory breeding; neurobiological manipulations; controlled relatedness	Parental practice; neural programming [25]
Mouthbrooding Cichlids	Trade-offs between parental care and immune function; transgenerational effects	Controlled immune challenges; precise measurement of investment costs	Direct fitness trade-offs; transgenerational priming [28]
Long-tailed Tits	Kin-discriminated helping; vocal recognition mechanisms	Field studies with genetic relatedness data; playback experiments	Kin selection; indirect fitness benefits [25]
Human Stepfamilies	Co-residence duration predicts stepfather investment	Large-scale demographic data; multiple investment measures	Mating effort; emotional kinship [23]

Experimental Methodologies and Protocols

Behavioral Assays for Alloparental Care

Standardized behavioral assays are essential for quantifying alloparental care across individuals and species. For prairie voles, a common protocol involves introducing a sexually naive test animal to a novel neonate pup (either related or unrelated) in a clean neutral cage for a standardized observation period (typically 10-30 minutes) [25]. Behaviors are video-recorded and scored for specific caregiving behaviors (licking, grooming, retrieval, huddling) versus avoidance or aggression. This paradigm allows researchers to measure alloparental responsiveness under controlled conditions while manipulating relevant variables such as relatedness, prior experience, or hormonal status.

For avian species, observational field studies often employ video monitoring of nests to quantify provisioning rates by helpers relative to parents. Advanced tracking technologies including RFID (Radio-Frequency Identification) systems allow continuous monitoring of individual visit patterns to nests, enabling researchers to analyze coordination between caregivers and response to experimental manipulations. These methodologies have revealed sophisticated turn-taking in parental care in some species, suggesting complex coordination between caregivers [27].

Experimental protocols for manipulating helping effort often involve temporarily removing helpers to assess compensatory responses by remaining group members, or experimentally adding food to reduce foraging costs and test how helpers reallocate effort. These manipulations help identify the

flexibility and functional significance of alloparental care in different ecological contexts.

Neurobiological Approaches

Understanding the neural mechanisms underlying alloparental care requires interdisciplinary approaches combining behavioral observation with neurobiological techniques. Immediate early gene mapping (e.g., c-Fos) provides a method for identifying neural activation patterns associated with alloparental behavior. In prairie voles, exposure to neonates induces c-Fos expression in hypothalamic regions including the paraventricular nucleus and supraoptic nucleus, with similar activation patterns when caring for kin and non-kin [25].

Neuroendocrine manipulations through receptor antagonists or agonists allow researchers to test causal roles for specific neurotransmitter systems in alloparental behavior. Oxytocin and vasopressin receptor antagonists have been particularly informative, demonstrating roles for these nonapeptides in facilitating alloparental care in various species. Pharmacological manipulations can be combined with site-specific injections to identify neural circuits responsible for modulating caregiving behavior.

Neuroanatomical techniques including receptor autoradiography and immunohistochemistry enable mapping of receptor distributions and neuropeptide expression patterns across species and individuals with different alloparental propensities. Comparative studies of monogamous and promiscuous vole species, for example, have revealed correlations between oxytocin receptor density in specific brain regions and alloparental responsiveness [25].

Genetic and Epigenetic Analyses

Modern molecular techniques enable precise quantification of genetic relatedness among group members, overcoming historical limitations of inferring kinship from behavioral observations. Microsatellite genotyping or single nucleotide polymorphism (SNP) analysis provides data for calculating relatedness coefficients, allowing researchers to test predictions about kin-discriminated helping with precision.

Epigenetic analyses including DNA methylation profiling offer insights into how early life experiences or environmental conditions might program later caregiving behavior. Research on maternal care in rats has demonstrated transgenerational transmission of caregiving styles through epigenetic mechanisms, suggesting possible similar pathways in alloparental systems.

Gene expression studies through RNA sequencing of specific brain regions associated with social behavior can identify transcriptional profiles correlated with alloparental responsiveness. These approaches help bridge the gap between genetic predispositions and expressed behaviors, revealing how environmental inputs modulate genetic programs for caregiving.

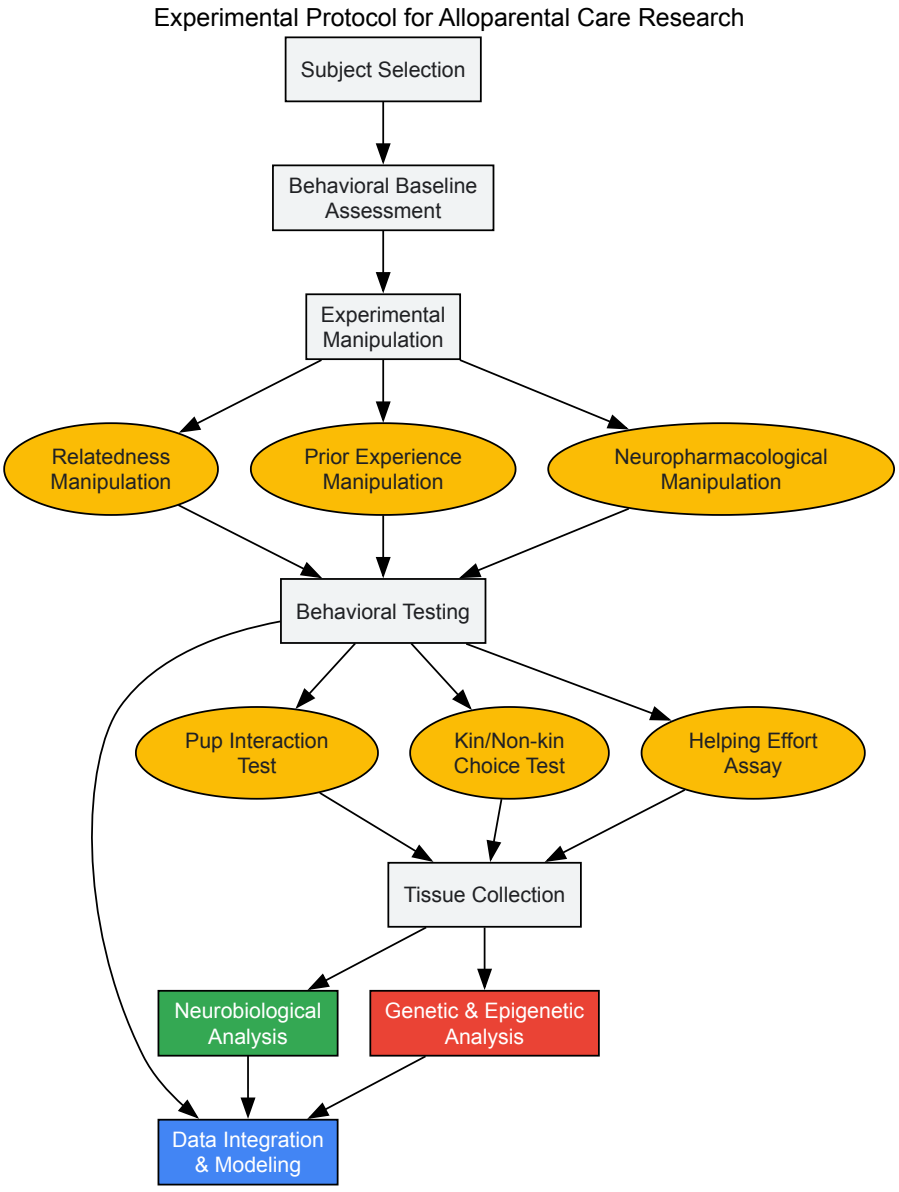

Table 3: Essential Research Reagents for Alloparental Care Studies

Reagent/Resource	Application	Example Use	Considerations
Visible Implant Elastomer Tags	Individual identification in field studies	Marking immunologically challenged cichlids [28]	Minimal invasiveness; multiple color combinations
Oxytocin Receptor Antagonists	Neuropharmacological manipulation of care circuits	Testing causal role of OT in prairie vole alloparenting [25]	Species-specific receptor compatibility; administration route
c-Fos Antibodies	Neural activation mapping via immunohistochemistry	Identifying brain regions active during alloparenting [25]	Time course optimization; quantification methods
Vibrio anguillarum Antigen	Immune challenge in ecological immunology studies	Testing trade-offs between immunity and parental care [28]	Dose optimization; heat-killed vs. live pathogen
Microsatellite Primers	Genetic relatedness quantification	Kin discrimination analyses in cooperative breeders	Species-specific development; cross-amplification testing
RNA Sequencing Kits	Transcriptomic profiling of neural tissues	Identifying gene expression correlates of alloparenting	Tissue collection timing; RNA preservation methods
RFID Tracking Systems	Automated monitoring of parental visits	Quantifying provisioning rates in avian nests [27]	Antenna placement; data processing pipelines

Conceptual Integration and Future Directions

The investigation of alloparental care has progressed significantly beyond initial kin selection explanations toward multifactorial models that incorporate both indirect and direct fitness benefits. Contemporary research reveals that alloparental care emerges from complex interactions between genetic relatedness, ecological constraints, developmental experience, and neurobiological mechanisms. Rather than representing alternative explanations, kin selection, group augmentation, parental practice, and mating effort likely operate as complementary mechanisms whose relative importance varies across species, populations, and individual contexts.

Future research should prioritize longitudinal studies that track individuals across developmental stages and reproductive attempts to quantify how early alloparenting experience translates into lifetime fitness. Experimental approaches that manipulate relatedness, early experience, and ecological conditions within controlled settings will help isolate causal factors and their interactions. Integrative studies combining behavioral observation with neurobiological and genomic approaches will further illuminate the mechanisms underlying behavioral plasticity in caregiving.

The emerging picture suggests that alloparental care systems represent adaptive responses to multiple selective pressures rather than manifestations of a single evolutionary mechanism. This complexity necessitates sophisticated theoretical models and methodological approaches that can accommodate nonlinear interactions and context-dependent effects. By embracing this multidimensional perspective, researchers can continue to unravel the evolutionary mysteries of alloparental care beyond Trivers' original parental investment framework.

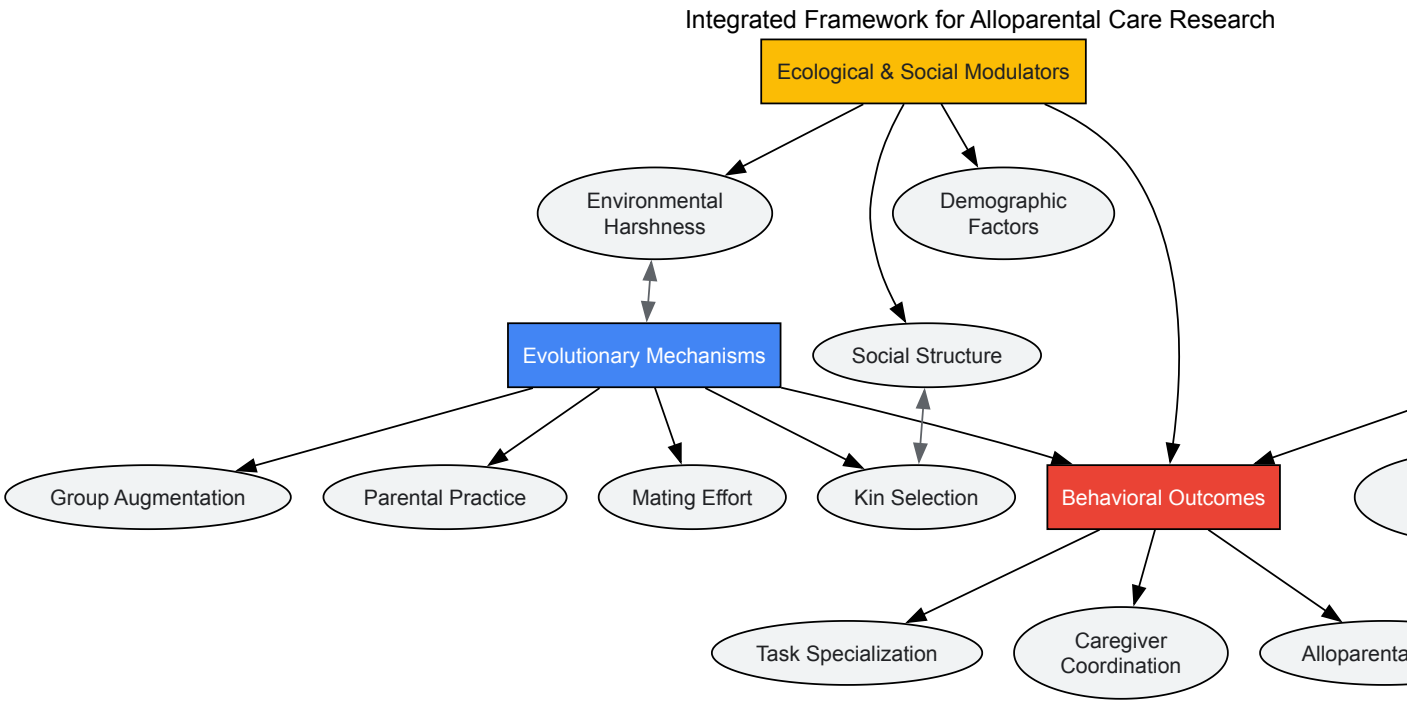

From Theory to Measurement: Quantifying Parental Investment Across the Lifespan

Parental investment theory examines how parents allocate scarce resources to enhance their children's development and life chances. This framework recognizes that parents possess limited resources—particularly time, money, and emotional energy—which must be strategically distributed among competing needs [29]. Behavioral economics provides crucial insights into how parents make these allocation decisions, revealing systematic patterns in how time is mentally accounted for, how defaults shape choices, and how loss aversion affects decisions regarding time investments [30]. Understanding these metrics is essential for researching how parental investments shape child outcomes across cognitive, socio-emotional, and health domains, and how socioeconomic inequalities in these investments may perpetuate intergenerational advantage or disadvantage [31] [29].

Time allocation represents a particularly crucial metric, as every minute invested in one activity cannot be invested in another—creating significant opportunity costs for parental decisions [32]. Research demonstrates that time spent on educational activities, sports, reading, and active engagement with parents provides developmental benefits for children, while excessive video-screen time and unstructured periods may have detrimental effects [31]. Simultaneously, financial investments in enrichment activities and childcare represent complementary resources that show significant socioeconomic stratification [29]. This technical guide provides researchers with robust methodologies for measuring, analyzing, and interpreting these behavioral and economic metrics within parental investment research.

Quantitative Metrics and Data Presentation

Core Metrics in Parental Investment Research

Table 1: Behavioral and Economic Metrics in Parental Investment Research

Metric Category	Specific Measures	Measurement Tools	Key Findings from Literature
Time Allocation	- Educational activities- Sports & extracurriculars- Screen time- Active parental time- Chores & responsibilities	- Time Use Diaries- American Time Use Survey- Millennium Cohort Study	- Sports, studying, reading beneficial for socio-emotional skills [31]- Video-screen time has harmful effects [31]- SES gaps larger in summer months [29]
Financial Investments	- Educational expenditures- Enrichment activities- Childcare costs- Material resources	- Consumer Expenditure Survey- Household expenditure diaries	- Top income quartile spends 3x more than bottom quartile [29]- SES expenditure gaps larger in summer [29]
Socio-Emotional Outcomes	- Emotional symptoms- Conduct problems- Hyperactivity/inattention- Peer relationships- Prosocial behavior	- Strength and Difficulties Questionnaire (SDQ)- Behavioral assessments	- Active time with parents reduces behavioral problems [31]- Structured activities build self-esteem [31]
Socioeconomic Status (SES)	- Parental education- Household income- Occupational status	- Demographic questionnaires- Income assessments	- SES gaps in both time and money investments [29]- More educated parents spend more time in childcare [29]

Quantitative Analysis of Time Allocation Effects

Table 2: Effects of Time Allocation on Child Socio-Emotional Skills

Activity Category	Effect Direction	Specific Skills Affected	Age Period Studied
Sports Participation	Beneficial [31]	Multiple socio-emotional skills	Ages 7-11 years
Studying/Reading	Beneficial [31]	Multiple socio-emotional skills	Ages 7-11 years
Tidying Up/Chores	Beneficial [31]	Multiple socio-emotional skills	Ages 7-11 years
Active Time with Parents	Beneficial [31]	Multiple socio-emotional skills	Ages 7-11 years
Video-Screen Time	Harmful [31]	Multiple socio-emotional skills	Ages 7-11 years
Extra Hours at School	Harmful [31]	Multiple socio-emotional skills	Ages 7-11 years

Experimental Protocols and Methodologies

Behavioral Allocation Task (BAT) Protocol

The Behavioral Allocation Task (BAT) represents a novel experimental paradigm designed to explicitly model the opportunity costs of pro-environmental behavior, with adaptations possible for studying parental time allocation [32]. This task captures how individuals make decisions when faced with competing behavioral options that represent different value propositions.

Experimental Design:

- Participants repeatedly choose how to allocate 30-second intervals between three options: (1) generating environmental benefits, (2) working for personal financial benefit, or (3) engaging in hedonic activities (e.g., watching videos) [32].
- The value of each behavioral option is systematically manipulated across trials to observe how sensitivity to these values influences choice behavior.
- Individual choice patterns are analyzed to determine how systematically participants track the value of different behavioral options.

Implementation Parameters:

- Trial structure: Each trial presents a discrete choice for the next 30-second period.
- Value manipulation: Benefits are varied across trials (e.g., larger vs. smaller environmental benefits, higher vs. lower financial rewards).
- Measurement: The primary dependent variable is the proportion of choices allocated to each option type across different value conditions.

Validation Evidence:

- BAT choice behavior systematically tracks the value of behavioral options [32].
- Pro-environmental choices become more likely when they lead to larger benefits or when competing behaviors decrease in value [32].
- Individual differences in BAT behavior show moderate correlation with self-report measures of pro-environmental propensity [32].

This protocol can be adapted to study parental investment decisions by substituting the behavioral options with child-focused activities (educational time, leisure time, personal work time) and measuring how parents allocate time under different benefit conditions.

Longitudinal Survey Methods for Time Allocation

For observational studies examining naturalistic time allocation patterns, longitudinal survey methods provide robust approaches for capturing how time use affects child outcomes.

Millennium Cohort Study Protocol:

- Data Collection: Uses panel data from the Millennium Cohort Study (UK) focusing on children at ages 7 and 11 years [31].
- Time Allocation Measurement: Classifies out-of-school time into seven activity categories using structured surveys and time use reports.
- Outcome Measures: Assesses five socio-emotional skills drawn from the Strength and Difficulties Questionnaire [31].
- Analytical Approach: Applies cumulative value-added models to estimate effects while testing robustness against endogeneity concerns through:
  - Oster (2019) method for omitted variable bias [31]
  - Lagged activities to address reverse causality [31]
  - Instrumental variable approaches [31]
  - Fixed-effects models [31]

American Time Use Survey (ATUS) Protocol:

- Data Source: Leverages the 2003-2019 American Time Use Survey to examine socioeconomic gaps in parental time investments [29].
- Measurement: Captures detailed time diary information from participants, coding activities into standardized categories.
- Seasonal Analysis: Compares time allocation patterns between summer and non-summer months to examine how the loss of school structure affects parental investments [29].
- Socioeconomic Stratification: Analyzes how parental education and income moderate time allocation patterns, particularly for developmentally salient activities [29].

Data Visualization and Analysis Workflows

Experimental Workflow for Time Allocation Studies

The following diagram illustrates the complete research workflow for conducting time allocation studies, from study design through data analysis and visualization:

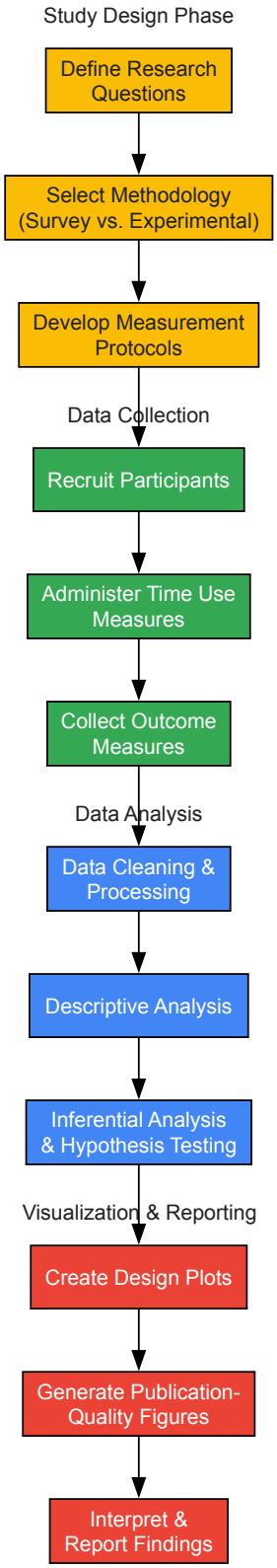

Statistical Visualization Principles for Experimental Data

Effective visualization follows core principles that align with experimental design and analytical goals. The "design plot" concept emphasizes showing the complete experimental design in visualization, mapping independent variables to graphical elements in ways that facilitate comparison along scientifically relevant dimensions [33].

Visual Variable Hierarchy: Research indicates that human visual perception is more accurate at decoding some visual variables than others. In descending order of perceptual accuracy:

- Position (e.g., points in a scatterplot)

- Length (e.g., bars in a bar chart)
- Angle/tilt (e.g., pie chart segments)
- Area (e.g., bubble sizes)
- Volume/curvature
- Color hue/saturation [33]

This hierarchy should guide visualization choices, prioritizing position and length for the most important comparisons in parental investment research.

Design Plot Implementation:

- Primary manipulation (e.g., experimental condition) → x-axis
- Primary measurement (e.g., response variable) → y-axis
- Secondary manipulations/demographics → visual variables (color, shape, linetype) [33]
- Show all manipulations regardless of significance to avoid visual p-hacking [33]

Research Reagent Solutions: Methodological Tools

Table 3: Essential Methodological Tools for Parental Investment Research

Tool Category	Specific Tools	Application in Research	Key Features
Statistical Analysis	R Programming [34] [35]	Data cleaning, analysis, and visualization	Open-source, reproducible workflows, ggplot2 for visualization
	SPSS [35]	Statistical analysis and modeling	User-friendly interface, advanced statistical tests
	Python (Pandas, NumPy) [35]	Handling large datasets, automation	Flexible data manipulation, machine learning capabilities
Survey Platforms	American Time Use Survey [29]	Benchmarking time allocation patterns	National representation, detailed activity coding
	Millennium Cohort Study [31]	Longitudinal child development data	Rich socioeconomic and developmental measures
Experimental Paradigms	Behavioral Allocation Task (BAT) [32]	Modeling time allocation decisions	Measures opportunity costs, value sensitivity
Data Visualization	ggplot2 [34] [33]	Publication-quality figures	Grammar of graphics, high customization
	ChartExpo [35]	Accessible visualization creation	No-coding required, integrates with Excel and Sheets

Analytical Approaches for Quantitative Data

Statistical Analysis Methods

Quantitative analysis of behavioral and economic metrics employs both descriptive and inferential approaches:

Descriptive Statistics:

- Measures of central tendency (mean, median, mode) characterize typical investment levels [35].
- Measures of dispersion (range, variance, standard deviation) capture variability in investment patterns [35].
- Frequency distributions and percentages identify patterns in categorical time use data [35].

Inferential Statistics:

- Cross-tabulation analyses relationships between categorical variables (e.g., SES and activity participation) [35].
- T-tests and ANOVA determine significant differences between groups in investment behaviors [35].
- Regression analysis examines relationships between dependent and independent variables, testing theoretical models of parental investment [35].
- Fixed-effects and instrumental variable approaches address endogeneity concerns in observational data [31].

Addressing Methodological Challenges

Parental investment research faces specific methodological challenges that require specialized analytical approaches:

Endogeneity Concerns:

- Unobserved variable bias: Addressed through Oster (2019) bias-adjusted estimates and bounding methods [31].
- Reverse causality: Leveraged panel data with lagged activities to establish temporal precedence [31].
- Measurement error: Instrumental variable approaches and fixed-effects models [31].

Socioeconomic Stratification:

- Analyzing how parental education and income moderate investment patterns requires interaction effects and subgroup analysis [29].
- Seasonal variation analysis examines how socioeconomic gaps change when school resources are unavailable [29].
- Age-specific effects test whether investments are targeted to developmentally sensitive periods [29].

Behavioral and economic metrics provide crucial insights into the mechanisms through which parents influence child development and how socioeconomic inequalities are transmitted across generations. The methodologies outlined in this technical guide—including the Behavioral Allocation Task, longitudinal survey analysis, robust statistical approaches, and principled visualization techniques—provide researchers with comprehensive tools for advancing this research field.

Future research should continue to develop more nuanced measures of time quality (not just quantity), integrate neuroeconomic approaches to understand the neural mechanisms of parental decision-making, and employ intervention designs to test causal mechanisms linking specific investment behaviors to child outcomes. The standardized protocols and metrics described herein will facilitate comparison across studies and populations, accelerating our understanding of how parents' allocations of time, resources, and emotional support shape the next generation.

Within parental investment theory, a life-course perspective posits that advantages are transmitted across generations through a sequence of linked investments, beginning before birth and continuing into the offspring's adulthood. This in-depth guide synthesizes foundational research and methodologies for quantifying these investments, framing them within the broader context of how parental genes and socioeconomic resources create pathways for intergenerational continuity. We examine the dynamic interplay between biological predispositions and environmental inputs, providing researchers with a technical framework for investigating how early-life interventions can alter long-term health and wealth trajectories.

The core hypothesis, supported by recent genetic associations, is that parents pass on advantages not only via direct genetic transmission but also through genetically-associated parental investment behaviors at every life stage [36]. This creates a potential accumulation of (dis)advantage, wherein children inherit a "double whammy" of genes and environments correlated with success. Tracking these investments requires a multidisciplinary approach, integrating molecular genetics, longitudinal cohort studies, and economic analysis.

Quantitative Foundations: Data from Cohort Studies and Global Health

Empirical research across multiple large-scale cohorts provides quantitative evidence for parental investment across the life course. The following tables summarize key findings on genetic associations, healthcare quality, and economic impact.

Table 1: Genetic Associations with Parental Investment Across Development (Polygenic Score Findings) [36]

Developmental Period	Parental Investment Indicator	Effect Size (95% CI)	Cohort(s)
Prenatal	Reduced Cigarette Smoking	RR = 0.76 (0.72, 0.80)	ALSPAC, MCS
Prenatal	Reduced Heavy Alcohol Drinking	RR = 0.87 (0.82, 0.91)	ALSPAC
Infancy	Initiation of Breastfeeding	RR = 1.12 (1.10, 1.14)	ALSPAC, E-Risk, MCS
Childhood/Adolescence	Cognitive Stimulation (e.g., reading)	β = 0.29 (0.27, 0.32)	Multiple Cohorts
Adulthood	Wealth Inheritance	RR = 1.11 (1.07, 1.15)	Multiple Cohorts
Cumulative (Cross-Cohort)	Accumulating Investment Across Development	β = 0.15 to 0.23	All Cohorts

Table 2: Global Equity in Antenatal Care Quality (Analysis of 91 LMICs) [37]

Metric	Low-Income Countries	Upper-Middle-Income Countries	Within-Country Inequality (Wealthiest vs. Poorest)
Antenatal Care Coverage	86.6% (83.4 - 89.7)	Higher by ~40 percentage points	Not Applicable
Quality of Care (3 services)	53.8% (44.3 - 63.3)	N/A	Wealthiest women 4x more likely to receive quality care (Unadjusted RII: 4.01)

Metric	Low-Income Countries	Upper-Middle-Income Countries	Within-Country Inequality (Wealthiest vs. Poorest)
Key Services	Blood pressure monitoring, urine and blood testing.	N/A	Substantial inequality remained after adjustment for region, residence, and education (Adjusted RII: 3.20)

Table 3: Economic Impact of Undesirable Pregnancy Outcomes (2020 Data) [38]

Geography	Total Annual Economic Impact	Share of GDP	Annual Lost Potential Human Capital (Maternal, 2018-20 Avg.)	Annual Lost Potential Human Capital (Infant, 2018-20 Avg.)
United States	$165.3 Billion	0.8%	$9.14 Billion	$90.4 Billion
Arkansas	$1.80 Billion	1.3%	$165.6 Million	$973 Million
Mississippi	$3.47 Billion	1.5%	N/A	N/A
Ohio	$6.99 Billion	1.0%	N/A	N/A

Experimental and Methodological Protocols

Rigorous, longitudinal study designs are essential for untangling the complex pathways of parental investment.

Protocol 1: Genetically-Informative Longitudinal Cohort Analysis

This methodology tests for associations between parental genetics and parental investment, controlling for genetic transmission to offspring.

- **Objective:** To test the hypothesis that parents' genes are associated with investments in children's development across the life course (Path b in Figure 1), independent of the genes passed to the child.
- **Key Cohorts:** ALSPAC (UK), E-Risk (UK), MCS (UK), and cohorts in the US and New Zealand [36].
- **Sample:** Over 36,566 parents from six population-based cohorts [36].
- **Primary Genetic Variable:** Parental and offspring polygenic scores (PGS) for educational attainment, derived from genome-wide association studies (GWAS) [36].
- **Investment Phenotypes:**
  - *Prenatal:* Maternal smoking and heavy alcohol drinking during pregnancy.
  - *Infancy:* Breastfeeding initiation.
  - *Childhood & Adolescence:* Cognitive stimulation (e.g., reading), home environment quality.
  - *Adulthood:* Financial support, wealth inheritance.
- **Statistical Analysis:**
  - Employ generalized linear models with parental PGS as the primary predictor of investment phenotypes.
  - **Critical Control:** Include the *offspring's* PGS in all models to account for evocative gene-environment correlations (child effects on parenting) and direct genetic transmission [36].
  - Effect sizes are reported as relative risks (RR) for binary outcomes and standardized coefficients (β) for continuous measures.
  - Test for accumulation by creating a composite investment score across developmental periods.

Protocol 2: Measuring Equity in Health Service Quality

This protocol assesses within- and between-country inequalities in the quality of antenatal care.

- **Objective:** To quantify wealth-related inequalities in the quality of antenatal care in low- and middle-income countries (LMICs) [37].
- **Data Sources:** The most recent (2007–2016) Demographic and Health Surveys (DHS) and Multiple Indicator Cluster Surveys (MICS) from 91 LMICs [37].
- **Study Population:** Women aged 15-49 who had at least one livebirth in the preceding 2-5 years and had at least one antenatal care visit with a skilled provider.
- **Quality Metric:** A binary outcome indicating whether a woman reported receiving three essential services: blood pressure monitoring, a urine test, and a blood test [37].
- **Inequality Analysis:**
  - Calculate antenatal care coverage (any visit) and quality (three services) for each country.
  - Use the Slope Index of Inequality (SII) and Relative Index of Inequality (RII) to quantify wealth-related inequality within countries. The RII represents the ratio of the predicted probability of receiving quality care between the wealthiest and poorest individuals [37].

- Use multi-variable regression to adjust inequalities for subnational region, urban residence, maternal age, education, and number of antenatal care visits.

Visualizing the Life-Course Investment Framework

The following diagrams, generated with Graphviz using a specified color palette, illustrate the core conceptual and mechanistic models.

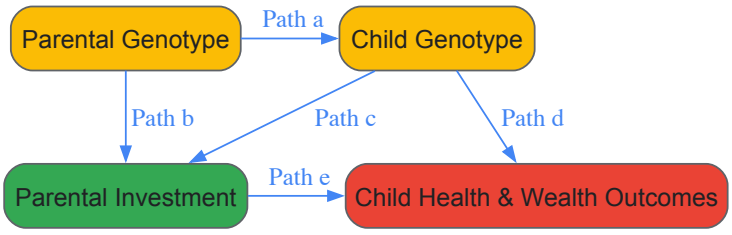

Life Course Genetic Investment Model

Sequential Parental Investments

The Scientist's Toolkit: Research Reagent Solutions

Table 4: Essential Reagents and Resources for Life-Course Investment Research

Item	Function & Application in Research
Polygenic Scores (PGS) for Educational Attainment	Aggregate measure of genetic predisposition used as a key independent variable to test for genetic associations with parental investment behaviors, controlling for offspring PGS [36].
Longitudinal Cohort Data (e.g., ALSPAC, MCS)	Provides deep phenotyping across the life course, essential for measuring investment phenotypes at multiple time points and linking them to long-term outcomes [36].
Demographic and Health Surveys (DHS)	Standardized household survey data from LMICs used to measure equity in access to and quality of health services, such as antenatal care [37].
Wealth Index (DHS/MICS)	A composite measure of a household's cumulative living standard, constructed using principal component analysis, used to quantify socioeconomic inequalities in health care quality [37].
Life Course Health Development (LCHD) Framework	An analytical framework positing that health results from dynamic interactions among biological, social, and environmental factors across a lifetime; informs hypothesis generation and intervention design [39].

The integration of **genomic data analysis** with **longitudinal cohort studies** represents a paradigm shift in biomedical and evolutionary research. These convergent methodologies enable scientists to move beyond static snapshots to dynamic models of how genetic predispositions and environmental exposures interact over time to influence complex traits and behaviors. Within the specific context of parental investment theory, this integrated approach provides a powerful framework for investigating the biological underpinnings of caregiving behaviors, kinship dynamics, and family systems.

Longitudinal cohort studies involve repeated observations of the same variables over extended periods, identifying sequences of change and developmental trajectories at individual and population levels. When enriched with genomic data, these studies can distinguish genetic main effects from gene-environment interactions (GxE), revealing how genetic predispositions manifest differently across varying social and environmental contexts. This technical guide explores the core methodologies, analytical frameworks, and visualization techniques that enable researchers to leverage these powerful combined approaches, with specific application to investigating the foundations of parental investment.

Core Methodologies in Genomic Data Analysis

Next-Generation Sequencing (NGS) Technologies

Next-Generation Sequencing (NGS) has revolutionized genomics by making large-scale DNA and RNA sequencing faster, cheaper, and more accessible than traditional methods. NGS enables simultaneous sequencing of millions of DNA fragments, democratizing genomic research and opening doors to high-impact projects [40].

Key NGS Platforms and Applications:

- **Illumina's NovaSeq X**: Provides high-throughput sequencing with unmatched speed and data output for large-scale projects [40].

- **Oxford Nanopore Technologies**: Offers long-read capabilities enabling real-time, portable sequencing [40].
- **Rare Genetic Disorders**: Rapid whole-genome sequencing (WGS) enables diagnosis of previously undiagnosed genetic conditions, especially in neonatal care [40].
- **Cancer Genomics**: NGS facilitates identification of somatic mutations, structural variations, and gene fusions in tumors, paving the way for personalized oncology [40].

Artificial Intelligence and Machine Learning in Genomics

The massive scale and complexity of genomic datasets demand advanced computational tools for interpretation. Artificial Intelligence (AI) and Machine Learning (ML) algorithms have emerged as indispensable in genomic data analysis, uncovering patterns and insights traditional methods might miss [40].

Key AI Applications in Genomics:

- **Variant Calling**: Tools like Google's DeepVariant utilize deep learning to identify genetic variants with greater accuracy than traditional methods [40].
- **Disease Risk Prediction**: AI models analyze polygenic risk scores to predict individual susceptibility to complex diseases [40].
- **Drug Discovery**: By analyzing genomic data, AI helps identify new drug targets and streamline the drug development pipeline [40].

Multi-Omics Integration

While genomics provides valuable insights into DNA sequences, it represents only one biological layer. Multi-omics approaches combine genomics with other data types for a more comprehensive view [40]:

Table: Multi-Omics Data Types and Their Contributions

Omics Type	Biological Information	Research Applications
Transcriptomics	RNA expression levels	Gene regulation studies
Proteomics	Protein abundance and interactions	Therapeutic target identification
Metabolomics	Metabolic pathways and compounds	Biomarker discovery
Epigenomics	DNA methylation and modifications	Environmental influence studies

Methodological Considerations for Health Equity

The choice of analytical methods in genomic research significantly impacts equity. Underrepresentation of diverse populations risks exacerbating existing health disparities [41]. Key considerations include:

- **Ancestry-Aware Analysis**: Implementing statistical techniques that account for genetic ancestry to prevent biased variant interpretation [41].
- **Inclusive Reference Genomes**: Developing reference panels that capture global genetic diversity beyond European-centric datasets [41].
- **Polygenic Score Calibration**: Ensuring polygenic risk scores perform equitably across diverse ancestral backgrounds [41].

Longitudinal Cohort Study Design and Implementation

Fundamental Design Principles

Longitudinal cohort studies follow participants over time, with repeated measurements to capture trajectories and causal pathways. Several exemplar studies demonstrate core design principles:

The Optimise Study (Victoria, Australia) employs a multidisciplinary approach to collect epidemiological, social, psychological, and behavioral data from priority populations. Participants complete monthly quantitative surveys and daily diaries for up to 24 months, plus additional surveys annually for up to 48 months [42].

The Whole Communities-Whole Health (WCWH) Initiative (Austin, Texas) follows families over a 5-year period, focusing on how location impacts family health and child development. The study employs the Social Ecological Model (SEM) framework to identify exposures at individual and group levels that impact health over time [43].

Transition of Young People with Complex Health Needs (UK) follows 450 young people with autism spectrum disorder and an additional mental health problem, cerebral palsy, or diabetes through their transition from child to adult services. Data collection occurs at baseline, 12, 24, and 36 months, capturing health and wellbeing outcomes alongside service exposure [44].

Protocol Implementation Framework

Successful longitudinal cohort studies share several implementation strategies:

Table: Key Implementation Strategies for Longitudinal Studies

Strategy	Implementation	Benefit
Balanced Data Collection	Schedule that minimizes participant burden while maintaining temporality	Improves retention and data quality
Stakeholder Input	Multiple opportunities for qualitative and quantitative input from participants and community members	Enhances relevance and engagement
Open-Door Analysis Policy	Transparent data analysis and interpretation processes	Builds trust and collaborative interpretation

Participant Retention and Compensation: The WCWH study demonstrates effective compensation models, where participants are compensated monthly, with annual compensation scaling by family participation: 1 adult and 1 child can earn up to $815 per year, 2 adults and 1 child up to $1,090 per year, and 2 adults and 2 children up to $1,215 per year [43].

Novel Data Collection Technologies: Modern longitudinal studies leverage various technologies:

- Mobile apps for survey data collection
- Wearable devices for tracking physical activity
- Home monitoring systems for measuring environmental exposures like air quality [43]

Statistical Considerations for Longitudinal Genomic Data

Longitudinal genomic data presents unique analytical challenges:

- **Missing Data**: Develop appropriate imputation strategies for intermittent missingness and attrition
- **Time-Varying Covariates**: Account for exposures and behaviors that change over time
- **Multiple Testing**: Address the substantial multiple testing burden from repeated genomic measurements
- **Causal Inference**: Leverage the temporal ordering of measurements to strengthen causal claims

Integrated Analytical Framework for Parental Investment Research

Experimental Protocol: Genomic-Longitudinal Integration

Aim: To identify genetic variants and polygenic scores associated with trajectories of parental investment behaviors, and to examine how these relationships are moderated by environmental contexts.

Sample Recruitment:

- Target: 500 parent-child dyads followed for 3-5 years
- Inclusion: Parents with children aged 0-3 years at baseline
- Stratified sampling to ensure diversity in socioeconomic status, family structure, and genetic ancestry [43] [44]

Data Collection Schedule: *Table: Multi-Level Data Collection Timeline*

Time Point	Genomic Data	Behavioral Measures	Environmental Assessments	Covariates
Baseline	Whole genome sequencing	Parental investment questionnaire; Video-recorded interactions	Home environment; Social support	Demographics; Personality
6-month intervals	-	Parental investment questionnaire; Daily diaries	Stress biomarkers; Life events	Relationship quality
Annual	Epigenetic profiling (DNA methylation)	Structured parenting tasks; Child development assessment	Neighborhood characteristics	Mental health; Employment

Molecular Methods:

- **DNA Extraction**: Saliva samples collected using Oragene DNA kits

- **Sequencing**: Whole genome sequencing at 30x coverage on Illumina NovaSeq X platforms [40]
- **Genotyping**: Genome-wide association study (GWAS) arrays for imputation
- **Epigenetic Profiling**: Bisulfite conversion followed by sequencing for DNA methylation quantification

Behavioral Phenotyping:

- **Parental Investment Questionnaire**: Adapted from evolutionary psychology literature to measure time, energy, and resource allocation [1]
- **Structured Observations**: Video-recorded parent-child interactions coded for sensitivity, responsiveness, and engagement
- **Electronic Diary Methods**: Mobile app-based ecological momentary assessment of parenting behaviors and stressors

Analytical Workflow

The following Graphviz diagram illustrates the integrated analytical workflow for genomic-longitudinal data in parental investment research:

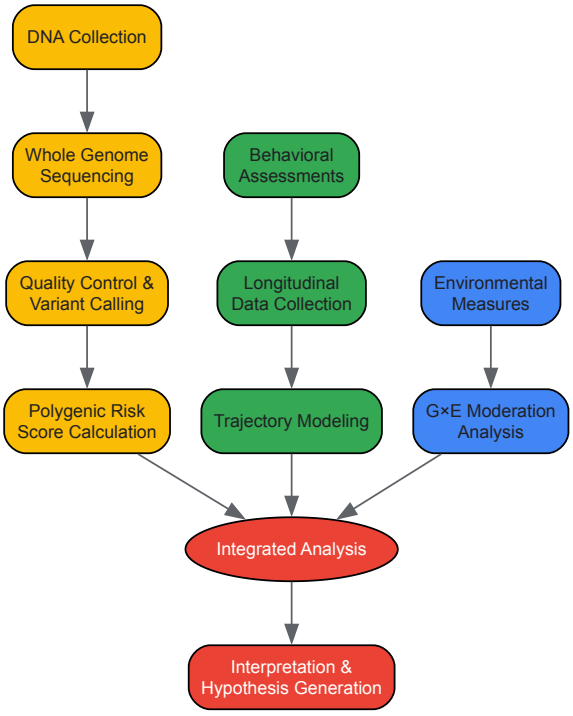

Statistical Modeling Approaches

Primary Analysis Model: For continuous parental investment outcomes measured repeatedly, employ linear mixed effects models:

$$Y_{ij} = \beta_0 + \beta_1 PRS_i + \beta_2 Time_{ij} + \beta_3 EnvFactor_{ij} + \beta_4 (PRS_i \times EnvFactor_{ij}) + u_i + \varepsilon_{ij}$$

Where:

- Y_{ij} = parental investment measure for participant i at time j
- PRS_i = polygenic score for participant i
- $EnvFactor_{ij}$ = time-varying environmental factor
- u_i = random intercept for participant i
- ε_{ij} = residual error

Trajectory Classification: Use growth mixture modeling to identify distinct trajectories of parental investment over time, then test genetic associations with trajectory class membership.

Gene-Environment Interplay: Apply Mendelian randomization with longitudinal outcomes to strengthen causal inference regarding environmental effects on parental investment.

Data Visualization for Genomic-Longitudinal Data

Genomic Visualization Techniques

Effective visualization is essential for exploring genomic data and communicating findings. Specialized techniques have been developed to handle the unique challenges of genomic data [45] [46].

Circos Plots: Circular layouts effectively represent whole-genome sequencing data, with chromosomes arranged sequentially in an outer circle and tracks added to show quantitative (e.g., copy number changes) or qualitative data (e.g., mutation status). Arcs in the inner circle depict relationships such as translocations [46].

Hilbert Curves: Space-filling curves preserve the sequential nature of genomic features while allowing visual integration of multiple datasets. They are particularly useful for comparing different genomes [46].

Volcano Plots: Specialized scatterplots that show significance versus magnitude of change, commonly used in transcriptomic analyses to visualize differentially expressed genes [46].

Longitudinal Data Visualization

The following Graphviz diagram illustrates the temporal relationships in longitudinal genomic studies of parental investment:

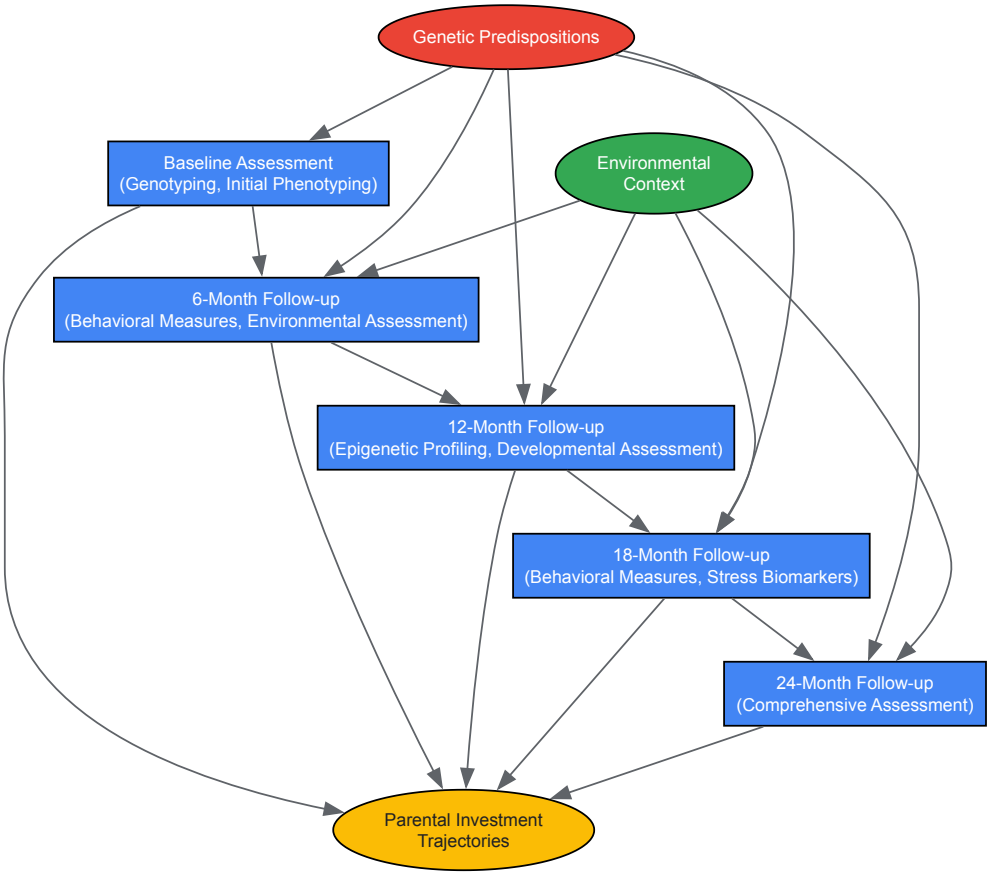

Integrated Visualization Approaches

Heatmaps with Temporal Dimensions: Extend traditional heatmaps to show how gene expression patterns change across developmental timepoints in relation to parenting behaviors.

Alluvial Plots: Visualize how participants transition between different states of parental investment over time, with stratification by genetic risk profiles.

Network Diagrams: Display relationships between genetic variants, environmental factors, and parental investment outcomes, with edge weights representing interaction effects.

The Scientist's Toolkit: Essential Research Reagents and Platforms

Table: Essential Resources for Genomic-Longitudinal Research

Category	Specific Tools/Platforms	Function	Application in Parental Investment Research
Sequencing Platforms	Illumina NovaSeq X, Oxford Nanopore	High-throughput DNA/RNA sequencing	Genotyping, whole genome sequencing, epigenetic profiling

Category	Specific Tools/Platforms	Function	Application in Parental Investment Research
AI/Analytical Tools	Google's DeepVariant, PLINK, GCTA	Variant calling, GWAS, polygenic score calculation	Identifying genetic variants associated with parenting phenotypes
Longitudinal Data Platforms	REDCap, OpenFDA, custom mobile apps	Participant tracking, survey administration, data management	Managing repeated assessments, ecological momentary assessment
Biomarker Collection	Oragene DNA kits, Salivettes, Actigraph	Biological sample collection, physiological monitoring	DNA collection, stress biomarker assessment, activity monitoring
Statistical Software	R, Python, Mplus, SAS	Advanced statistical modeling, trajectory analysis	Growth modeling, G×E interaction testing, causal inference
Visualization Tools	Circos, ggplot2, Cytoscape, Hilbert curves	Data exploration, pattern identification, result communication	Visualizing genetic associations, displaying temporal patterns

The integration of genomic data analysis with longitudinal cohort studies represents a powerful methodological convergence for investigating the biological and environmental foundations of parental investment. These approaches enable researchers to move beyond simple associations to characterize developmental trajectories, identify genetic susceptibilities, and elucidate how environmental contexts shape the expression of caregiving behaviors.

Successful implementation requires careful attention to study design, including appropriate sampling strategies, comprehensive phenotyping, rigorous genomic data collection, and sophisticated analytical methods that account for the complex, multilevel nature of the data. The visualization techniques and analytical frameworks outlined in this guide provide researchers with essential tools for exploring these rich datasets and communicating their findings effectively.

As these methodologies continue to evolve—driven by advances in sequencing technologies, computational approaches, and mobile assessment tools—they promise to yield increasingly nuanced understanding of the dynamic interplay between genes, environments, and time in shaping parental investment and family dynamics.

Parental investment theory posits that parents have finite resources—including time, energy, and material assets—to allocate among their offspring, creating inherent trade-offs that shape child development and fitness outcomes. Within this theoretical framework, sibling dynamics emerge as a critical determinant of how these resources are distributed. The **resource dilution hypothesis** provides a key mechanism, suggesting that parental resources become divided among more children, potentially reducing the investment received by each individual child [47]. However, this process is not merely numerical. **Birth order**, **sibling sex composition**, and **age spacing** interact in complex ways to determine whether siblings act primarily as competitors for finite parental resources or as cooperative agents who provide supplemental care and support [48] [49]. Understanding these dynamics is essential for researchers investigating how early-family environments contribute to variation in life history trajectories, health outcomes, and developmental pathways.

This whitepaper synthesizes contemporary research on sibling dynamics through the lens of parental investment theory, providing technical analysis of the mechanisms governing resource allocation among siblings. It further offers standardized methodological approaches for quantifying these relationships in research settings, enabling consistent measurement and cross-study comparisons in line with the broader thesis of parental investment theory foundations research.

Quantitative Evidence: Empirical Findings on Sibling Effects

The following tables summarize key quantitative findings from recent studies examining how sibling characteristics influence developmental and fitness outcomes.

Table 1: Childhood Survival Associations Based on Sibling Characteristics (Historical Swiss Data, 1750-1870) [48]

Sibling Characteristic	Effect on Focal Child's Survival to Age 5	Moderating Variables
Total Number of Older Siblings	No significant association	None identified
Older Brothers (<5 years younger)	Reduced survival probability	Sex of focal child: Negative effect significant for girls, not significant for boys
Older Sisters (<5 years younger)	Increased survival probability	Effect consistent across sexes of focal child
Older Siblings (≥5 years older)	Increased survival probability	Positive effects of helping outweigh negative competitive effects

Table 2: Parental Investment Changes in Firstborns After Sibling Birth (China, 2010-2016) [47]

Type of Parental Investment	Overall Change after Sibling Birth	Key Moderating Factors
Household Expenditure Per Capita	Significant reduction	Consistent across most subgroups
Monetary & Non-monetary Investment	Significant reduction	**Exception 1:** No reduction for firstborn boys who get a younger sister.**Exception 2:** No reduction in educational aspirations for firstborns (any sex) whose mothers have primary education+ when the new sibling is a brother.

Table 3: Sibling Relationship Quality Across Development (U.S. Longitudinal Data) [49]

Developmental Period	Sibling Intimacy Pattern	Sibling Conflict Pattern	Key Influencing Factors
Middle Childhood to Early Adolescence	Declines	Stable	Dyad sex constellation, birth order
Adolescence through Mid-20s	Increases	Declines	Increasing autonomy, maturing social cognitive competencies
Young Adulthood (to Age 30)	Levels off	Levels off	Expressivity (kindness, sensitivity), parental warmth

Methodological Protocols: Assessing Sibling Dynamics

To ensure reproducibility and standardization in the study of sibling dynamics, the following experimental protocols and measurement tools are recommended.

Demographic and Historical Data Analysis

Objective: To quantify associations between sibling constellation variables (birth order, sex, age spacing, survival status) and fitness outcomes like childhood survival.

Primary Source Material: Detailed genealogical archives, such as historical parish records, which provide complete birth, marriage, and death dates, and parent-child linkages [48].

Key Variables and Operationalization:

- **Outcome Variable:** Childhood survival (binary variable indicating survival to age 5).
- **Predictor Variables:**
  - **Number of older siblings:** Categorized by sex and survival status.
  - **Age spacing:** Dichotomized as "close" (<5 years) or "far" (≥5 years) based on the age difference with the focal child.
  - **Sibship size:** The total number of children in the family.
- **Control Variables:** Parental age and survival, grandparental presence, socioeconomic status, and birth year [48].

Analytical Approach: Generalized linear mixed models (GLMMs) with a binomial distribution are appropriate for modeling the binary outcome of childhood survival. Models should include the aforementioned predictor variables and control for non-independence of children from the same family, for instance by including a random intercept for maternal identity.

Longitudinal Assessment of Relationship Quality and Parental Investment

Objective: To track changes in sibling relationship quality and parental investment following the birth of a new sibling, and to identify causal mechanisms.

Primary Source Material: Nationally representative longitudinal household surveys (e.g., the China Family Panel Studies) that track the same families and individuals over time [47].

Measurement Instruments:

- **Sibling Relationship Questionnaire (SRQ):** Assesses key dimensions of sibling relationships, including warmth (intimacy, prosocial behavior, companionship), conflict (quarreling, antagonism), and relative status/power (rivalry, competition) [50].

- **Questionnaire of Parenting Styles:** Measures dimensions of parental behavior, including emotional warmth/warmth and behavioral control/strictness, which can be used to classify parenting styles (authoritative, authoritarian, indulgent, neglectful) [50].
- **Direct Parental Investment Measures:**
  - **Monetary Investment:** Household educational expenditure, spending on private tutoring, and extracurricular activities.
  - **Non-monetary Investment:** Parental educational aspirations for the child, time spent in direct interaction (e.g., reading, playing) [47].

Analytical Approach: Fixed-effects panel regression models are ideal for this design. By comparing outcomes for the same firstborn child before and after the birth of a younger sibling, this method effectively controls for all time-invariant confounding factors (e.g., innate ability, stable parental preferences). This approach helps mitigate bias from the joint determination of family size and parental investment [47].

Theoretical and Conceptual Diagrams

The following diagrams visualize the core theoretical models and methodological workflows described in this research.

Resource Dilution and Sibling Effects

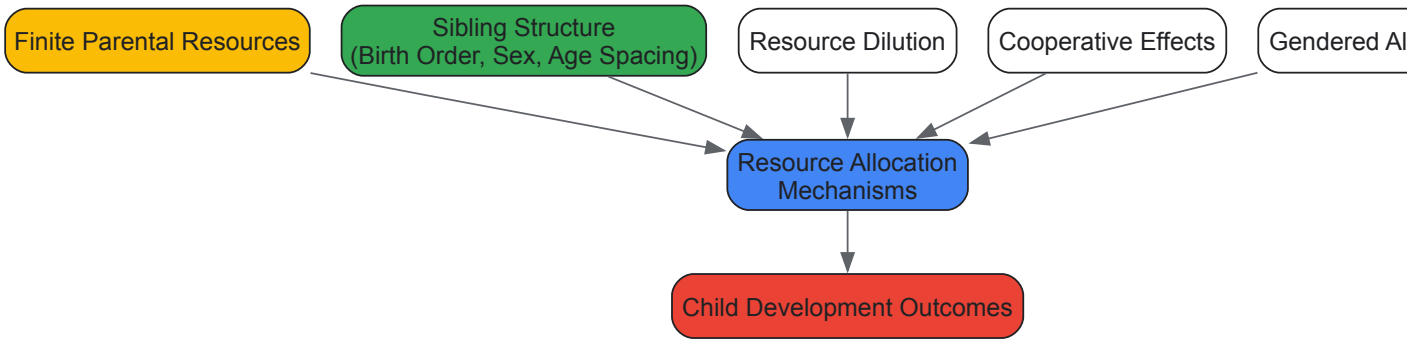

Longitudinal Research Workflow

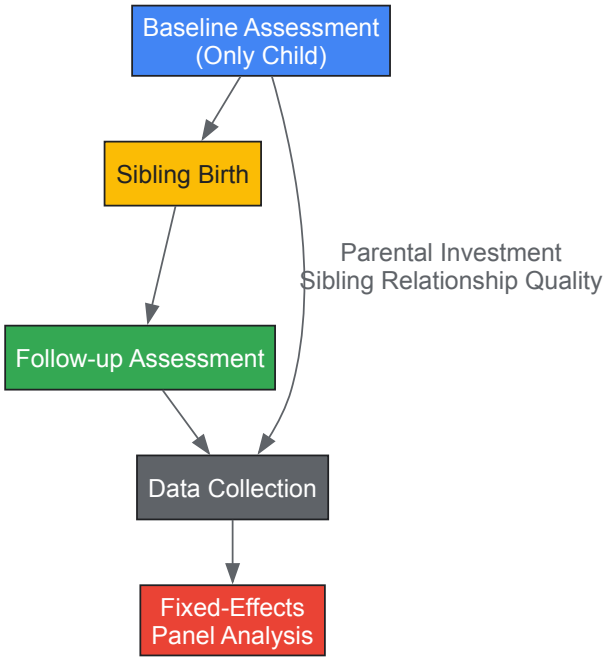

Research Reagents and Essential Materials

Table 4: Key Instruments and Methods for Sibling Dynamics Research

Item/Category	Primary Function	Application Context
Genealogical Archives	Provides historical data on birth order, survival, and family structure.	Quantifying long-term effects on fitness outcomes (e.g., childhood survival) in pre-industrial populations [48].
Sibling Relationship Questionnaire (SRQ)	Standardized assessment of warmth, conflict, and rivalry dimensions.	Measuring the quality of sibling bonds across developmental periods from childhood to adulthood [50].

Item/Category	Primary Function	Application Context
Longitudinal Household Surveys	Tracks changes in parental investment and family dynamics over time.	Analyzing causal effects of sibship size and composition on resource allocation in contemporary populations [47].
Fixed-Effects Panel Models	Statistical method controlling for time-invariant confounding factors.	Isolating the causal effect of a new sibling's birth on parental investment in existing children [47].
Parenting Style Inventories	Classifies parental warmth and control dimensions.	Investigating the interplay between parent-child and sibling-sibling relationship dynamics [50].

The investigation of sibling dynamics through the lens of parental investment theory reveals a complex interplay of competitive and cooperative forces. The empirical evidence demonstrates that the **resource dilution** process is not universal but is profoundly shaped by the **sex composition** of the sibling dyad, **birth order**, and **cultural context**. Older sisters often function as cooperative caregivers, while closely-spaced older brothers may exert competitive effects, particularly on female siblings [48]. Furthermore, parental investment strategies are adaptable, with mothers' education mitigating resource dilution for some children [47]. The enduring nature of sibling relationships, which typically represent an individual's longest-lasting social bond, underscores the importance of these early-life dynamics for developmental trajectories across the entire lifespan [49] [51]. Future research should continue to employ rigorous longitudinal and quasi-experimental designs to further elucidate the causal mechanisms linking sibling dynamics to long-term life outcomes.

Parental investment theory, a cornerstone of evolutionary biology, posits that any parental expenditure of time, energy, and resources that benefits offspring does so at the cost of a parent's ability to invest in other offspring [52]. This foundational concept provides a critical lens through which to examine human developmental trajectories. In mammals, and humans specifically, females bear a higher metabolic cost of parenting, which has shaped evolved predispositions where "the sex that invests more in its offspring will be more selective when choosing a mate" [53]. This theoretical framework extends beyond mating strategies to inform our understanding of how early physiological and resource investments by parents and caregivers create phenotypic outcomes that persist across the entire lifespan. The theory explicitly defines parental investment as "any investment by the parent in an individual offspring that increases the offspring's chance of surviving (and hence reproductive success) at the cost of the parent's ability to invest in other offspring" [52]. This trade-off between current and future investment creates a nexus where evolutionary pressures meet developmental biology, establishing the basis for phenotypic programming.

The Science of Early Phenotyping: Biological Embedding of Early Experiences

The first years of life represent a period of exceptionally rapid brain development, building the foundational architecture for future learning, behavior, and health [54]. Development starts before birth and continues across the life course, with early biological, environmental, and social influences shaping brain architecture and human capital formation across generations [55]. The concept of "nurturing care" has emerged as an essential integrated framework for child wellbeing, comprising five interlinked domains: health, nutrition, responsive caregiving, early learning, and safety and security [55]. These domains must be supported through synergistic family, community, and systemic interventions to optimize developmental outcomes.

A life course framework reveals how early influences shape phenotypic outcomes across multiple biological systems. The brain develops through complex gene-environment interactions where early experiences can alter neural connectivity, stress response systems, and even metabolic regulation. When children experience significant adversity—such as poverty, malnutrition, or lack of nurturing care—these stressors can impair brain development and long-term wellbeing through measurable biological mechanisms [55]. The scale of this challenge is immense; as of 2010, approximately 250 million children under five in low- and middle-income countries were at risk of not reaching their developmental potential due to poverty and stunting alone [55]. This represents a critical global phenotyping challenge with profound implications for population health and human capital formation.

Table 1: Global Scale of Developmental Risk and Protective Factors

Factor Category	Specific Metric	Population Impact	Data Source
Developmental Risk	Children in low- and middle-income countries at risk of not reaching developmental potential (2010)	~250 million children under five	[55]
Biological Risk	Stunting as risk factor for impaired development	Major contributor to developmental delay	[55]
Economic Impact	Annual cost of infant-toddler child care crisis	$122 billion in lost earnings, productivity, and revenue	[54]
Workforce Impact	Delaware families reporting childcare challenges affecting work participation	60% would increase work hours with better childcare access	[54]

Quantitative Evidence: Linking Early Interventions to Lifelong Outcomes

Health Outcome Trajectories

A growing body of research demonstrates the long-term health effects of participation in high-quality early care and education programs. Children who participate in these programs show significantly improved health outcomes as adults, including being more likely to have higher earnings and less likely to commit crimes or receive public assistance [54]. Specific studies show improvements in cardiovascular health parameters, including better blood pressure, reduced smoking rates, and improved self-reported health in adolescence and adulthood [54]. These findings suggest that early investments can phenotype physiological stress response systems and health behaviors in ways that persist across decades.

The timing of intervention appears crucial to phenotypic programming. Interventions are most effective during sensitive periods of development, particularly from conception to age two, though significant benefits can still accrue when interventions extend into early childhood and beyond [55]. This timing aligns with periods of peak neural plasticity and epigenetic programming, when environmental inputs have the most potent effects on establishing biological set points for stress response, metabolic function, and cognitive processing.

Economic and Social Outcome Data

The quantitative evidence extends beyond health parameters to encompass social and economic outcomes that reflect phenotypic development. Research synthesizing decades of scientific progress establishes that nurturing care in the first years of life yields sustained benefits in education, health, and earnings [55]. These benefits represent the phenotypic expression of early cognitive and socioemotional development translated into real-world functional outcomes.

Table 2: Documented Outcomes Associated with High-Quality Early Childhood Programs

Outcome Domain	Specific Measured Benefits	Life Stage Measured	Evidence Strength
Health Outcomes	Improved blood pressure, reduced smoking, better self-reported health	Adolescence/Adulthood	Multiple studies [54]
Economic Outcomes	Higher earnings, reduced public assistance utilization	Adulthood	Longitudinal studies [55] [54]
Social Outcomes	Reduced crime, improved educational attainment	Adolescence/Adulthood	Multiple cohorts [54]
Neurodevelopmental	Enhanced cognitive, social-emotional, and behavioral development	Childhood	Controlled trials [54]

Methodological Approaches: Experimental Protocols for Phenotyping Research

Protocol 1: Assessing Nurturing Care Environments

Objective: To quantitatively measure the quality and components of nurturing care environments in early childhood settings and their association with developmental phenotypes.

Methodology:

- **Participant Recruitment**: Recruit cohort of children (n=250) and their primary caregivers from diverse socioeconomic backgrounds, beginning prenatally or at birth.
- **Environmental Assessment**: At 6-month intervals from ages 0-5 years, conduct comprehensive assessments of the five nurturing care domains:
  - *Health*: Document immunization records, healthcare access, and illness history
  - *Nutrition*: 24-hour dietary recalls and anthropometric measurements (height, weight, head circumference)
  - *Responsive Caregiving*: Videotaped parent-child interactions coded using the Observer XT system for sensitivity and responsiveness
  - *Early Learning*: Home Observation for Measurement of the Environment (HOME) inventory and stimulated learning activities
  - *Safety and Security*: Home safety checklist and household chaos scale
- **Biological Phenotyping**: Concurrently collect biological samples including:
  - Hair samples for cortisol analysis (quarterly)
  - Blood spots for inflammatory markers (annually)
  - Epigenetic buccal swabs (annually)
- **Neurodevelopmental Assessment**: Administer age-appropriate Bayley Scales of Infant and Toddler Development at 12, 24, and 36 months.
- **Data Integration**: Use multivariate regression models to examine associations between nurturing care components and developmental outcomes, controlling for covariates.

Analysis: Structural Equation Modeling (SEM) to test pathways between specific nurturing care components, biological stress markers, and developmental outcomes.

Protocol 2: Longitudinal Phenotyping of Executive Function

Objective: To examine the development of executive function phenotypes in relation to early investment quality and quantify their role as mediators of long-term outcomes.

Methodology:

- **Participant Characteristics**: Recruit 3-year-old children (n=180) stratified by early risk factors (prematurity, low birth weight, socioeconomic disadvantage).
- **Intervention Condition**: Random assignment to one of three conditions:
  - Condition 1: High-quality early childhood education (5 days/week, low child-teacher ratios, trained educators)
  - Condition 2: Moderate-quality community-based care
  - Condition 3: Control condition with no systematic intervention
- **Executive Function Assessment**: Administer comprehensive battery at baseline, 6 months, and 12 months including:
  - Dimensional Change Card Sort (cognitive flexibility)
  - Hearts and Flowers task (inhibitory control)
  - Working Memory Span task (verbal working memory)
- **Neuroimaging Substudy**: For consenting participants (n=60), conduct functional MRI during executive function tasks at pre- and post-intervention timepoints.
- **Academic and Behavioral Outcomes**: Track school performance records and teacher behavioral ratings through elementary school.

Analysis: Latent Growth Curve Modeling to examine intervention effects on the development of executive function components, and mediation models testing whether executive function gains explain long-term academic outcomes.

Visualizing Mechanistic Pathways: The Biology of Early Investment

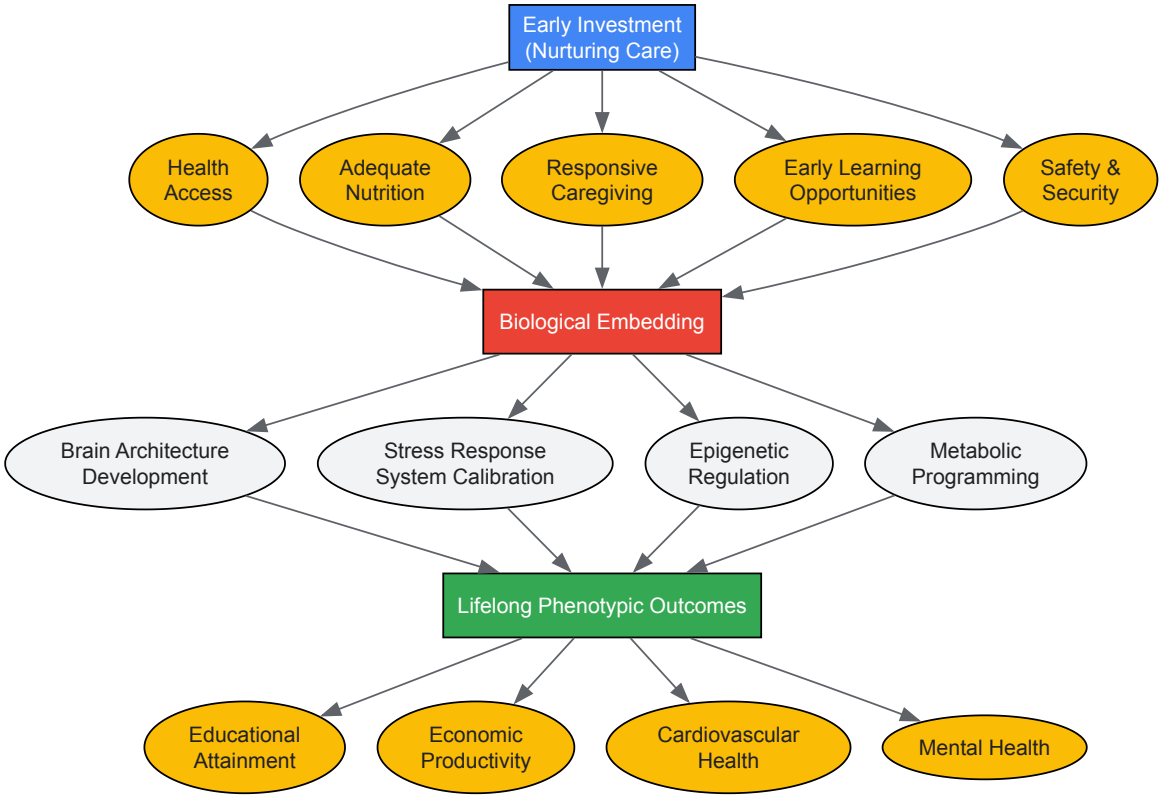

Figure 1: Mechanistic Pathways from Early Investment to Lifelong Outcomes

Research Reagent Solutions: Essential Methodological Tools

Table 3: Essential Research Reagents and Methodological Tools for Early Phenotyping Research

Reagent/Tool	Specific Application	Research Function	Example Use Case
Sociosexual Orientation Inventory (SOI)	Quantifying mating strategy phenotypes	Measures sociosexual orientation as behavioral manifestation of parental investment theory	Testing within-sex variation in mating strategies [53]
2D:4D Digit Ratio Measurement	Biomarker of prenatal testosterone exposure	Non-invasive proxy for early hormonal environment	Investigating biological correlates of mating strategies [53]
Bayley Scales of Infant Development	Developmental assessment	Standardized measurement of cognitive, language, and motor development	Evaluating intervention effects in early childhood [55]
HOME Inventory	Quality of caregiving environment	Structured observation and interview assessment	Linking nurturing care quality to developmental outcomes [55]
Hair Cortisol Analysis	Chronic stress measurement	Retrospective assessment of cortisol exposure over months	Studying stress response system calibration [54]
Epigenetic Clocks	Biological aging assessment	DNA methylation patterns indicating biological age	Testing accelerated aging in relation to early adversity [55]
fMRI BOLD Response	Neural activation patterns	Functional brain imaging during cognitive tasks	Mapping neural correlates of executive functions [54]

Discussion: Integrating Parental Investment Theory with Developmental Phenotyping

The integration of parental investment theory with modern developmental science creates a powerful framework for understanding how early experiences become biologically embedded and manifest as lifelong phenotypic outcomes. Parental investment theory predicts that "the sex that invests more in its offspring will be more selective when choosing a mate" [53], but its applications extend far beyond mating preferences to encompass the very mechanisms through which parents and caregivers allocate resources to optimize offspring outcomes. This theoretical foundation helps explain why early investment is so crucial—from an evolutionary perspective, the high metabolic cost of human parenting creates selective pressure for mechanisms that calibrate developmental trajectories to early environmental conditions [52].

Contemporary research demonstrates that these evolutionary pressures have shaped developmental processes that are highly responsive to early input. The concept of parental-offspring conflict—where "parents are selected to invest in the offspring up until the point at which investing in the current offspring is costlier than investing in future offspring" [52]—finds new expression in modern public health dilemmas about resource allocation for early childhood programs. The evidence now clearly indicates that societies which prioritize early investment reap substantial returns in the form of healthier, more productive citizens [55] [54].

Significant challenges remain in translating this knowledge into effective policy and practice. Despite increasing recognition of its importance, access to high-quality early childhood development services remains fragmented and inequitable, especially for children under three [55]. Stark disparities in young children's access to, experience in, and outcomes during and after early learning vary drastically based on race, ethnicity, geography, and socioeconomic status [54]. Addressing these inequities requires coordinated investment and policy action that acknowledges the profound importance of the early years for establishing lifelong phenotypic trajectories.

The science linking early investment to lifelong health outcomes represents a paradigm shift in how we conceptualize human development, health, and social policy. By understanding the mechanisms through which early experiences become biologically embedded, we can develop more effective, targeted interventions to optimize developmental trajectories for all children. Future research must focus on identifying critical and sensitive periods for different developmental domains, understanding individual differences in susceptibility to environmental influences, and developing more precise biomarkers of early adversity and resilience.

From the perspective of parental investment theory, the recognition that "parents are equally related to all offspring, and so in order to optimize their fitness and chance of reproducing their genes, they should distribute their investment equally among current and future offspring" [52] provides an evolutionary foundation for understanding the trade-offs that parents and societies face in allocating resources to early development. The evidence now clearly demonstrates that investments in early childhood development are not merely social expenditures but crucial investments in human capital with substantial returns across the lifespan [55] [54]. As we advance our understanding of the phenotypic consequences of early investment, we move closer to a comprehensive science of human development that can inform more effective policies and practices to promote lifelong health and wellbeing.

Navigating Variation and Deficit: Factors That Disrupt Optimal Parental Investment

The **Cinderella effect** describes the phenomenon of a higher incidence of child mistreatment, including abuse, neglect, and homicide, by stepparents compared to biological parents. This term, derived from the familiar fairy tale, provides a framework for understanding how **kinship dynamics** influence parental behavior and child outcomes. Within evolutionary psychology and behavioral biology, this effect is interpreted as a

byproduct of evolved mechanisms designed to maximize **inclusive fitness** through differential parental investment. When parents face trade-offs in allocating limited resources—including time, energy, and risk—evolutionary theory predicts they will preferentially direct investment toward biological offspring who share their genes [56] [57].

The foundational principle underlying this effect is **parental investment theory**, first formally elucidated by Robert Trivers in 1972. Trivers defined parental investment as "any investment by the parent in an individual offspring that increases the offspring's chance of surviving (and hence reproductive success) at the cost of the parent's ability to invest in other offspring" [58]. This theoretical framework provides crucial insights into understanding why stepparental investment patterns often differ from biological parental investments. From this perspective, caring for non-genetic children reduces an individual's ability to invest in itself or its genetic children without directly conferring reproductive benefits, creating an evolutionary mismatch that manifests in modern family dynamics [56].

Theoretical Framework and Evolutionary Mechanisms

Evolutionary Psychology Foundations

The Cinderella effect finds its theoretical basis in **modern evolutionary theory**, particularly through the lens of inclusive fitness and kin selection. According to this framework, a "parental psychology shaped by natural selection is unlikely to be indiscriminate" in allocating care and resources [56]. Human child-rearing represents an extraordinarily prolonged and costly investment, creating strong selective pressures for psychological mechanisms that optimize investment strategies. Evolutionary psychologists Martin Daly and Margo Wilson, pioneering researchers in this domain, argue that humans possess evolved mechanisms for **kin detection** that influence parental solicitude, though the precise mechanisms remain debated within the scientific literature [56].

This discrimination against stepchildren aligns with Hamilton's rule of inclusive fitness, which predicts that organisms will preferentially invest in close genetic relatives. The rule provides a mathematical framework for understanding altruistic behavior, positing that a trait will be favored when $rb > c$, where r represents the coefficient of relatedness, b is the benefit to the recipient, and c is the cost to the actor. In the case of stepparenting, the low r value (genetic relatedness) between stepparent and stepchild necessitates substantial b (benefit to the child) to outweigh even moderate c (cost to the stepparent), creating an evolutionary predisposition toward reduced investment [56].

Comparative Evolutionary Evidence

Evidence from **comparative biology** provides compelling support for the evolutionary underpinnings of differential parental investment. Across numerous species, individuals facing step-offspring situations exhibit three primary behavioral responses: killing, ignoring, or adopting the predecessor's progeny. The prevalence of each strategy varies systematically with ecological and demographic factors [57].

- **Sexually selected infanticide**: In species with one-male, multi-female troop structures (e.g., Hanuman langurs), incoming males frequently kill nursing infants sired by previous males. This strategy eliminates a resource competitor and hastens the mother's return to sexual receptivity, thereby improving the male's reproductive timeline [57].
- **Avian stepparenting**: In more than 90% of avian species that exhibit social monogamy with biparental care, replacement mates may kill, ignore, or adopt their predecessors' nestlings. The specific response correlates with factors including breeding synchrony, reproductive value of the young, and remating opportunities [57].
- **Lion pride takeover**: When immigrant male lions enter a pride, they commonly kill cubs fathered by other males. Since the pride can only support a limited number of cubs to adulthood, this infanticide eliminates genetic competition and accelerates the females' return to fertility [56].

Table 1: Animal Kingdom Examples of Differential Treatment of Step-Offspring

Species	Behavioral Response	Proposed Evolutionary Function
Hanuman langurs	Male infanticide after troop takeover	Hastens female return to receptivity; eliminates genetic competition
Lions	Killing of predecessor's cubs	Reduces resource competition; accelerates female fertility return
Various bird species	Variable: killing, ignoring, or adopting nestlings	Dependent on breeding synchrony and reproductive value of young
Charadriiform shorebirds	Egg destruction by replacement females	Eliminates time/energy waste by males incubating non-genetic offspring

Paternal Uncertainty and Investment Strategies

A critical factor influencing parental investment patterns is **paternal uncertainty**. Unlike maternity, which is generally certain (except in rare cases like egg donation or surrogacy), paternity has historically been probabilistic until recent DNA testing technologies. This uncertainty has shaped male

psychology to be particularly sensitive to cues of genetic relatedness, potentially exacerbating the Cinderella effect in stepfather contexts compared to stepmother situations [58] [56].

From an evolutionary perspective, step-parental investment can be interpreted as **mating effort** rather than parenting effort. By investing in stepchildren, a stepparent may secure continued sexual access to the biological parent and potentially create opportunities for future genetic offspring. This mating effort hypothesis suggests that humans will tend to invest more in their genetic offspring while providing just enough investment in stepchildren to maintain the pair bond [56]. This theoretical framework predicts that instances of child maltreatment toward non-biological offspring should occur more frequently than toward biological offspring, though the absolute incidence remains low.

Empirical Evidence and Quantitative Findings

Child Maltreatment and Homicide Statistics

Substantial **empirical evidence** from multiple countries indicates that stepchildren face elevated risks of maltreatment compared to children living with two biological parents. Daly and Wilson's analysis of American Humane Association records—comprising over twenty thousand child abuse reports—found that "a child under three years of age who lived with one genetic parent and one stepparent in the United States in 1976 was about seven times more likely to become a validated child-abuse case than one who dwelt with two genetic parents" [56].

Even more striking disparities emerge in **lethal abuse** statistics. Canadian data from 1974-1990 reveal dramatic differences in fatal beating rates between genetic fathers and stepfathers [59]:

Table 2: Comparative Child Homicide Rates by Father Type (Canadian Data, 1974-1990)

"Father" Type	Living Arrangement	Beating Death Rate (Per Million Father-Child Pairs/Year)
Genetic fathers	Registered marriages	1.8
Genetic fathers	De facto marriages	30.6
Stepfathers	Registered marriages	70.6
Stepfathers	De facto marriages	576.5

This data demonstrates that the risk of fatal abuse is substantially elevated in stepfather households, particularly in cohabiting rather than formally married relationships. The extreme disparity—with stepfathers in de facto marriages showing approximately 320 times the risk of genetic fathers in registered marriages—highlights the powerful role of genetic relatedness in mediating parental behavior [59].

Alternative Perspectives and Methodological Considerations

Recent research has introduced **methodological critiques** and alternative interpretations of the Cinderella effect. Some scholars argue that previous comparisons were fundamentally flawed, creating "apples-to-oranges comparisons" by contrasting children who suffered parental loss and subsequent remarriage with children from stable two-biological-parent households [60]. This approach potentially confounds the effects of stepparent presence with the prior trauma of parental loss.

A 2021 study analyzing over 400,000 individuals from the Utah Population Database (1847-1940) challenged conventional interpretations of the Cinderella effect by comparing like-with-like situations [61] [60]. This research yielded three key findings:

- Parental mortality, particularly maternal loss, negatively affected child survival.
- Children whose parents remarried after loss did not suffer greater mortality than children whose parents did not remarry.
- Stepchildren showed higher survival than their half-siblings within the same family [61].

This suggests that **remarriage may confer protective effects** rather than additional risk, potentially through improved household economic stability and the introduction of additional caregivers. The finding that stepchildren enjoyed higher survival than their half-siblings directly contradicts central predictions from the Cinderella effect literature [61].

Research Methodologies and Experimental Approaches

Demographic and Epidemiological Methods

Research investigating the Cinderella effect employs diverse **methodological approaches**, each with distinct strengths and limitations. Daly and Wilson's pioneering work combined demographic data with abuse statistics through innovative methodological designs [56]:

- **Randomized telephone surveys** established baseline frequencies of different living arrangements (two natural parents, one natural parent, one natural parent with one stepparent) according to child age.

- **Official records** from child protection agencies and police reports identified abuse victims, runaways, and juvenile offenders.
- **Cross-tabulation analyses** determined whether children from step-parental living situations were over-represented as abuse victims compared to their demographic prevalence.
- **Confounding variable assessment** examined factors including socioeconomic status, family size, and maternal age at childbirth to isolate the specific effect of stepparent presence.

This methodology revealed that step-parental living situations remained significantly correlated with increased abuse risk even after controlling for potential confounding variables, with abuse rates for children living with stepparents "much higher" than for children living with two biological parents or single parents [56].

Behavioral and Psychological Assessment Protocols

Beyond demographic approaches, researchers employ detailed **behavioral assessment** protocols to quantify differences in parental behavior:

- **Parental investment inventories**: Systematic documentation of financial expenditures, time allocation, educational support, healthcare access, and extracurricular activities.
- **Observational coding systems**: Structured protocols for recording positive and negative behaviors during parent-child interactions, including play engagement, affectionate contact, verbal praise, and disciplinary responses.
- **Self-report measures**: Validated questionnaires assessing parental attitudes, attachment bonds, and relationship quality across different parent-child configurations.

These methodologies consistently find that "stepparents invested less in education, played with stepchildren less, and took stepchildren to the doctor less" compared to biological parents [56]. Furthermore, in families containing both biological and stepchildren, stepchildren were exclusively targeted for abuse in 9 out of 10 cases in one study and 19 of 22 in another, demonstrating clear within-household discrimination [56].

Conceptual Framework and Signaling Pathways

The Cinderella effect emerges from interconnected psychological, behavioral, and neurobiological systems. The following diagram illustrates the proposed pathways through which paternal uncertainty translates into differential investment behaviors:

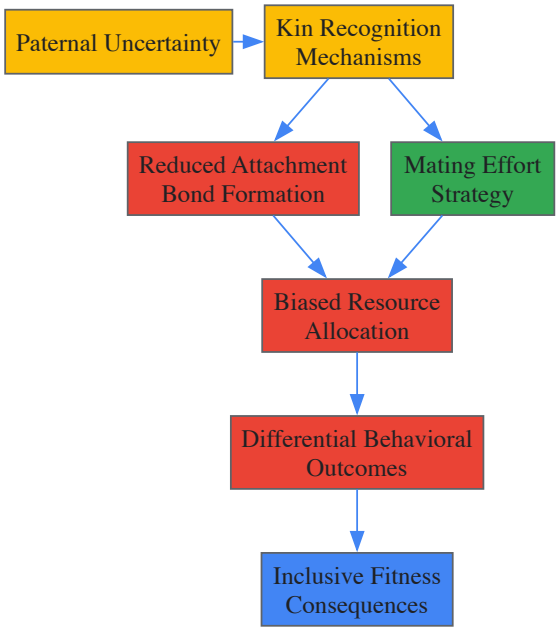

Diagram 1: Pathways from Paternal Uncertainty to Differential Investment

This conceptual framework illustrates how **paternal uncertainty** activates evolved **kin recognition mechanisms**, leading to either reduced attachment bond formation or the adoption of mating effort strategies. These psychological adaptations subsequently influence resource allocation decisions, ultimately producing differential behavioral outcomes that impact inclusive fitness.

Research Reagents and Methodological Tools

Table 3: Essential Methodological Approaches for Cinderella Effect Research

Method Category	Specific Tools/Approaches	Research Application
Demographic Data Sources	Utah Population Database; National child abuse registries; National vital statistics	Large-scale retrospective cohort studies; Baseline population prevalence calculations
Behavioral Coding Systems	Parent-Child Interaction Rating System; Structured observational protocols; Time allocation diaries	Quantifying qualitative differences in parent-child interactions; Documenting behavioral discrimination
Psychological Assessments	Parental Acceptance-Rejection Questionnaire; Investment in Stepchildren Scale; Attachment measures	Assessing subjective attitudes and emotional bonds; Measuring cognitive aspects of parental investment
Statistical Controls	Socioeconomic status matching; Maternal age adjustment; Family size covariates	Isolating the specific effect of stepparent presence from confounding variables
Comparative Methods	Cross-species behavioral analysis; Cross-cultural comparison frameworks	Establishing evolutionary foundations; Disentangling biological from cultural influences

The **Cinderella effect** represents a complex interplay of evolutionary predispositions, psychological mechanisms, and behavioral outcomes. While substantial evidence confirms that stepchildren face elevated risks of maltreatment compared to biological children, emerging research challenges simplistic interpretations of this phenomenon. Contemporary studies emphasize that the average stepparent invests less than the average birth parent but more than nothing, creating a continuum of investment strategies rather than a simple binary of acceptance versus rejection [57].

Future research should prioritize **longitudinal designs** that track investment patterns across the family lifecycle, sophisticated **genetic and epigenetic analyses** of stress responses in stepchildren, and cross-cultural comparisons that disentangle biological predispositions from cultural influences. Additionally, investigating protective factors that promote positive stepparent-stepchild relationships could yield valuable insights for clinical interventions and family support services. Understanding the Cinderella effect in its full complexity requires integrating evolutionary theory with developmental psychology, sociology, and neurobiology to create a comprehensive model of how genetic relatedness shapes family dynamics and child outcomes.

Within the framework of **parental investment theory**, the allocation of finite resources—whether biological, temporal, or financial—is fundamental to understanding human development and behavior. This whitepaper examines how **environmental harshness and unpredictability** are core environmental parameters that shape investment strategies, and how socioeconomic factors act as critical moderators of these relationships. The focus is on **investment behaviors** that range from parental care to long-term financial and social planning.

Life history theory, an evolutionary biological framework, posits that organisms must make trade-offs in the allocation of their limited energy budgets among competing life functions, such as growth, maintenance, and reproduction [62]. In humans, these trade-offs manifest not only in biological traits but also in a suite of psychosocial and behavioral traits, forming an overarching **life history strategy** on a slow-fast continuum [63] [62]. **Environmental harshness** (externally caused levels of morbidity-mortality) and **unpredictability** (spatial-temporal variation in harshness) are fundamental dimensions of environmental risk that calibrate this continuum [62] [64]. This review synthesizes evidence on how socioeconomic status (SES), encompassing income, education, and occupation, moderates the impact of these environmental parameters on various forms of investment, and provides a technical guide for researching these complex interactions.

Theoretical Foundations: Life History and Parental Investment Theory

Core Principles of Life History Theory

Life history theory provides a framework for understanding how organisms navigate **resource allocation trade-offs** under ecological constraints. The theory's key units of analysis are life history traits, which include factors like age at sexual maturity, number of offspring, and level of parental investment [62]. These traits coalesce into coherent **life history strategies** ranging from "fast" (prioritizing immediate reproduction, higher offspring number, lower investment per offspring) to "slow" (delayed reproduction, fewer offspring, greater investment per offspring) [63] [62].

- **The Slow-Fast Continuum**: Humans, as a species, fall on the slow end of the continuum, characterized by prolonged juvenile development, late reproduction, and significant parental investment [62]. However, substantial within-species variation exists, driven by mechanisms of **phenotypic plasticity** that enable individuals to adjust their strategies in response to local environmental conditions [62].
- **Environmental Harshness and Unpredictability**: These two parameters are central to understanding strategic variation. Harshness refers to age-specific rates of morbidity and mortality that are relatively uncontrollable by the organism. Unpredictability refers to the level of stochastic variation in these harsh conditions over time and space [62] [65]. Environments that are both harsh and unpredictable tend to favor faster life history strategies.

Parental Investment as a Pivotal Trade-Off

Parental investment theory specifically addresses the trade-off between investing in existing offspring versus producing new offspring. This trade-off is a central component of life history strategy.

- **The Family Stress Model (FSM)**: This model proposes that economic hardship increases parental psychological distress, which can lead to inter-parental conflict and, consequently, to more inconsistent or harsh parenting practices. This pathway represents a key mechanism through which environmental adversity can reduce the quality of parental investment [66].
- **The Family Investment Model (FIM)**: This model focuses on how the family's socioeconomic resources determine what parents can *invest* in their children—not only material resources but also time, cognitive stimulation, and social capital. Higher SES enables greater investment in children's development and future outcomes [66].
- **Parenting as a Moderator**: Crucially, parenting itself is not merely an outcome but can moderate the impact of the environment on the child. Responsive and supportive parenting can create a "protecting belt" that buffers children from the direct effects of environmental adversities, thereby decelerating their life history pace [63].

Table 1: Key Theoretical Models Linking Environment, Socioeconomic Status, and Investment

Model Name	Core Mechanism	Predicted Outcome on Investment
Family Stress Model (FSM) [66]	Economic hardship → Parental psychological distress → Negative parenting	Reduced quality of parental investment (e.g., more harsh/inconsistent parenting)
Family Investment Model (FIM) [66]	Socioeconomic resources → Direct investments in child development	Increased quantity and quality of investment in offspring (e.g., education, health, time)
Psychosocial Acceleration Theory [63]	Harsh, rejecting parenting → Insecure attachment → Accelerated maturation	Shift in offspring strategy toward faster life history, including lower future orientation
Reproduction-Maintenance Trade-Off [64]	Adversity → Prioritize reproduction over somatic maintenance → Present orientation	Reduced investment in long-term strategies like health and cooperation

Quantitative Synthesis: Key Variables and Empirical Relationships

Research in this field operationalizes its constructs through specific, measurable variables. The tables below summarize the core variables and a synthesis of validated empirical relationships.

Table 2: Operationalization of Core Constructs in Research

Construct	Common Operationalization & Metrics
Environmental Harshness	Low family income-to-needs ratio [65]; Neighborhood safety; Pathogen prevalence [62]
Environmental Unpredictability	Random variation in family income across measurements [65]; Frequent residential changes; Parental partner transitions [62]
Socioeconomic Status (SES)	Parental education, occupation, and/or income [66] [67]; Composite SES scores
Parental Investment	Parent-child time spent; Warmth/sensitivity; Harsh/inconsistent parenting [66] [68]; Investment in education and health [66]
Life History Strategy (Offspring)	Age at sexual debut; Delay of gratification/Inhibitory Control [68]; Risk-taking/impulsivity; Future orientation [62] [64]
Cooperation / Collective Action	Self-reported participation in collective actions (e.g., volunteering, donating) [64]

Table 3: Synthesized Empirical Findings on Socioeconomic Moderators

Independent Variable	Dependent Variable	Socioeconomic Moderator	Finding	Citation
Income Harshness & Unpredictability	Child socioemotional problems	Parental Psychology & Parenting	Significant indirect effects via increased parental psychological stress and harsh-inconsistent parenting.	[65]
Coercive Parenting & Low SES	Inhibitory Control (IC) in Toddlers	Child's Effortful Control (EC)	Toddlers with low EC were more negatively affected by low SES/coercive parenting. High EC was a protective factor.	[68]
Childhood & Current Adversity	Investment in Collective Action	Reproduction-Maintenance Trade-Off	The negative relationship between adversity and cooperation was mediated by a prioritization of reproduction over somatic maintenance.	[64]

Independent Variable	Dependent Variable	Socioeconomic Moderator	Finding	Citation
General Environmental Adversity	Pace of Life History	Parental Investment	Parental investment negatively predicted fast LH behaviors and moderated the impact of environmental adversities on children.	[63]

Methodological Guide: Core Experimental Protocols and Assessments

This section details standard methodologies for investigating the interplay between socioeconomic factors, environmental harshness, and investment-related outcomes.

Assessing Early Life Environmental Quality

Protocol 1: Measuring Childhood Harshness and Unpredictability via Longitudinal Income Data

- **Objective:** To quantify objective environmental harshness and unpredictability from birth through early childhood.
- **Procedure:**
  - **Data Collection:** Collect family income and size data at multiple time points (e.g., 9 months, 2 years, 4 years, kindergarten entry) from a large longitudinal cohort [65].
  - **Calculate Income-to-Needs Ratio:** For each time point, compute the family income-to-poverty threshold ratio.
  - **Operationalize Harshness:** Calculate the **mean** of the income-to-needs ratios across all time points. A lower mean indicates greater harshness [65].
  - **Operationalize Unpredictability:** Calculate the **random variance** (i.e., the within-person, time-to-time fluctuation) in income-to-needs ratios across the same time points, typically using multilevel modeling. Higher random variance indicates greater unpredictability [65].
- **Analysis:** Use structural equation modeling (SEM) to test direct and indirect effects of these constructs on child outcomes, with parental factors (e.g., stress, parenting style) as mediators.

Evaluating Investment-Related Behavioral Phenotypes

Protocol 2: Delay of Gratification Task for Inhibitory Control (IC) in Toddlers

- **Objective:** To measure inhibitory control (IC), a core component of self-regulation and future-oriented behavior, in children aged ~2 years [68].
- **Materials:** A desirable snack (e.g., candy, chocolate), a transparent container, a bell, and a timer.
- **Procedure:**
  - The experimenter shows the child the snack and places it under the transparent container within the child's reach.
  - The child is instructed: "You can have this [snack] now, but if you wait until I come back by myself, you can have two [snacks]. Do not touch the snack or the container before I return. Do not ring the bell."
  - The experimenter then moves away and starts a timer for a standardized delay period (e.g., 60 seconds). The child's ability to inhibit the impulse to take the snack is measured.
  - The task is scored based on success/failure and/or the latency to touch the snack or container.
- **Complementary Measures:** Parents complete the Child Behavior Questionnaire (CBQ), which includes the Effortful Control (EC) scale, a temperamental measure of self-regulation that correlates with behavioral IC [68].

Protocol 3: Assessing Cooperation and Collective Action in Adults

- **Objective:** To measure investment in long-term, mutually beneficial social strategies.
- **Procedure:** Utilize large-scale survey data (e.g., World Values Survey, European Values Study) [64].
- **Metrics:** Self-reported participation in collective actions, such as:
  - Signing a petition
  - Joining in boycotts
  - Attending peaceful demonstrations
  - Donating to a charity
  - Volunteering for an organization
- **Analysis:** Scores can be summed or factor-analyzed to create a composite measure of cooperative investment. This can then be modeled as a function of childhood and current adversity, with the reproduction-maintenance trade-off (e.g., age at first birth, health investments) as a mediator [64].

Visualization of Theoretical and Analytical Frameworks

The following diagrams, generated using Graphviz DOT language, illustrate the core conceptual and analytical models discussed in this whitepaper.

Integrated Theoretical Model of Socioeconomic Moderators

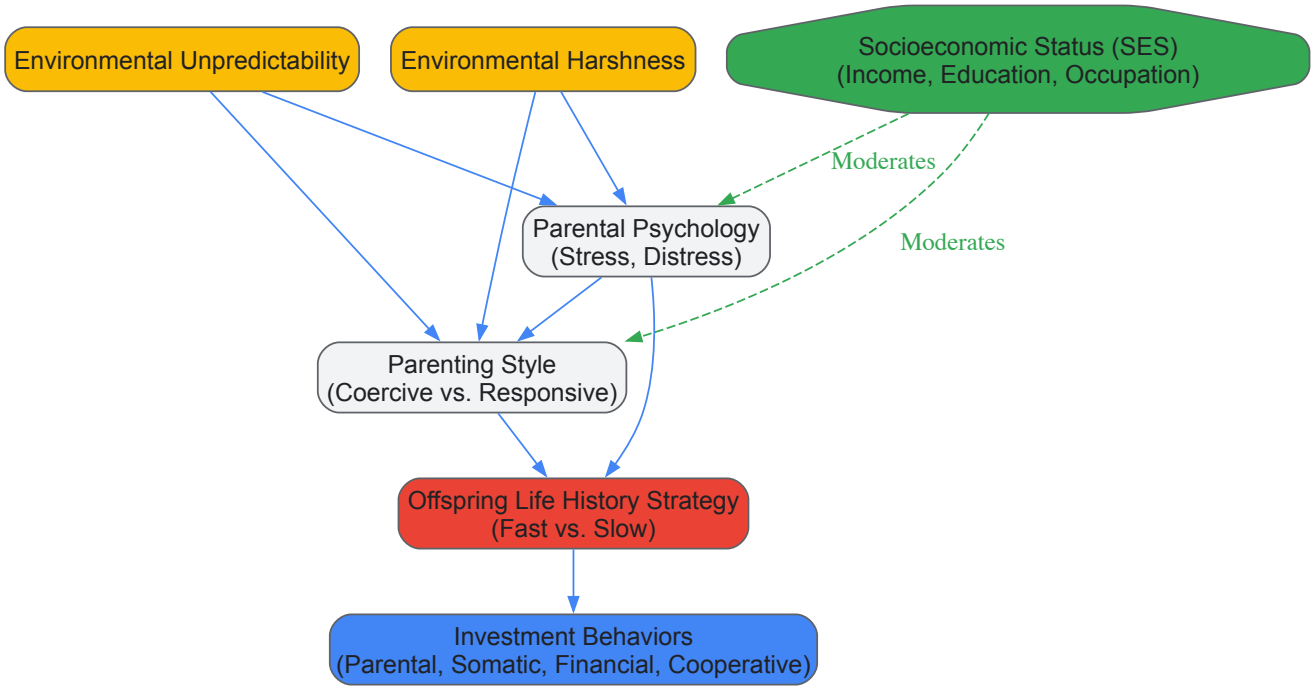

Statistical Mediation-Moderation Analysis Workflow

The Scientist's Toolkit: Essential Research Reagents and Materials

Table 4: Key Methodological "Reagents" for Research in This Field

Tool / Instrument	Function / Construct Measured	Application Notes
Delay of Gratification Task [68]	Behavioral measure of Inhibitory Control (IC) and future orientation in children.	Standardized for age; sensitive to environmental SES and parenting quality.
Child Behavior Questionnaire (CBQ) [68]	Parent-report measure of child temperament, including Effortful Control (EC).	Provides a broader temperamental profile complementary to behavioral IC tasks.
Structural Equation Modeling (SEM) [64] [65]	Statistical framework for testing complex mediation and moderation models with latent variables.	Essential for analyzing indirect effects (e.g., environment → parenting → outcome).
Longitudinal Cohort Data (e.g., Add Health, ECLS-B) [62] [65]	Provides repeated-measures data necessary for modeling environmental unpredictability and developmental trajectories.	Allows for causal inference stronger than cross-sectional designs.
World/European Values Survey [64]	Large-scale survey data on attitudes, values, and self-reported behaviors (e.g., cooperation) across nations.	Enables cross-cultural comparison of socioeconomic influences on investment behaviors.
Income-to-Needs Ratio Calculation [65]	Objective, standardized metric of family socioeconomic resource availability.	More precise than income alone; allows for meaningful comparisons across family structures and time.

Genetic and Neurobiological Correlates of Caregiving Behaviors

This whitepaper synthesizes current research on the genetic and neurobiological mechanisms underlying caregiving behaviors, contextualized within parental investment theory. The transition to parenthood constitutes a critical period of neuroplasticity marked by significant endocrine, neural, and

molecular changes that facilitate adaptive caregiving. Drawing from neuroimaging, genetic, and neuroendocrine studies, we detail how caregiving behaviors are subserved by dynamic brain networks, modulated by hormonal fluctuations, and influenced by genetic predispositions. Understanding these biological correlates provides crucial insights for developing targeted interventions and represents a promising frontier for therapeutic innovation in supporting healthy parent-child relationships and developmental outcomes.

Parental investment theory posits that parents allocate resources to offspring to enhance survival and reproductive success at a cost to their own future reproduction. The neurobiological and genetic mechanisms underlying caregiving represent the proximate mechanisms enabling such evolutionary adaptations. Contemporary research has revealed that caregiving behaviors are supported by extensive biological changes occurring in the parental brain, encompassing neurostructural and neurofunctional adaptations, neuroendocrine fluctuations, and genetic and epigenetic regulation [69] [70]. These changes facilitate the emergence of sensitive, responsive parenting necessary for offspring development.

Historically, maternal care has dominated the research landscape, but recent decades have witnessed increased scientific interest in the neurobiological correlates of fatherhood and alloparental care [70] [71] [72]. This whitepaper provides a comprehensive technical overview of the genetic and neurobiological correlates of caregiving, summarizing quantitative findings, detailing key experimental methodologies, and visualizing critical signaling pathways and workflows for a research-focused audience.

Neurobiological Foundations of Caregiving

Neural Circuits and Plasticity

The parental brain is characterized by substantial functional and structural plasticity, organized into a global network supporting caregiving behaviors. Neuroimaging studies in humans have identified several key brain networks involved in parental care, showing changed activity in networks related to **empathy and approach motivation, emotional processing and mentalizing, emotion regulation, dorsal attention, and the default mode network** [69]. Fathers, like mothers, engage complex neural circuitry when processing infant-related stimuli, although the precise patterns may be influenced by factors such as caregiving experience and biological sex [69] [70].

A recent large-scale analysis of the parental brain literature identified 10 major thematic domains, highlighting a trajectory from foundational studies to investigations of shared mammalian brain networks and, more recently, the neurobiological changes in fathers [71]. This research demonstrates that the parental brain is a **plastic, dynamic network**, with bio-behavioral synchrony playing a central role as an interpersonal mechanism that enhances attachment specificity [71].

Table 1: Key Brain Networks Implicated in Human Caregiving

Brain Network/Region	Proposed Function in Caregiving	Key References
Theory of Mind/Mentalizing Network (e.g., TPJ, mPFC)	Understanding infant's needs and mental states	[69]
Empathy and Emotion Processing Network (e.g., Insula, Amygdala)	Emotional resonance with infant affect	[69] [70]
Reward and Motivation Network (e.g., Striatum, VTA)	Promoting infant approach and bonding	[70] [71]
Dorsal Attention Network	Maintaining attention on infant cues	[69]
Default Mode Network	Social cognition and self-referential thought	[69]

Neuroendocrine Correlates

Caregiving behaviors are closely regulated by a complex interplay of neuroendocrine factors. Research conducted over the past 15 years has identified significant alterations in several key hormones in fathers during the postpartum period, including **testosterone, oxytocin, prolactin, and cortisol** [69].

Testosterone generally shows a negative association with paternal investment. Multiple studies have demonstrated that involved fathers of young children have **lower levels of testosterone** compared to non-fathers [72]. This decline may facilitate a shift from mating effort to parenting effort.

Conversely, **oxytocin** shows a positive association with paternal care. Oxytocin levels are associated with infant-care behavior and motivation in both fathers and alloparents [72]. One study found that basal oxytocin levels in fathers were comparable to those in mothers, and **oxytocin increases following parent-infant contact** were associated with the degree of paternal stimulation toward the infant [72].

Prolactin, while traditionally associated with lactation, also plays a role in paternal care. In some species, prolactin levels increase in expectant fathers and are correlated with paternal responsiveness [72]. In humans, prolactin responses to infant cues have been observed in men and women, potentially priming them for caregiving [72].

Table 2: Key Hormonal Correlates of Paternal Caregiving

Hormone	Direction of Change	Proposed Function	Evidence Strength
Testosterone	Decreases	Reduces mating focus, facilitates parenting investment	Strong (Human & Animal)
Oxytocin	Increases (with contact)	Promotes bonding, sensitivity, stimulation	Strong (Human & Animal)
Prolactin	Variable increases	Prepares for paternal responsiveness, infant interaction	Moderate (Mixed Evidence)
Cortisol	Responsive to stress	Modulates stress response, alertness to infant cues	Moderate (Human Studies)

Genetic and Molecular Underpinnings

Genetic Associations with Parental Investment

Twin studies have established that parenting behavior is partly heritable, suggesting genetic influences on caregiving [73]. Molecular genetic studies using genome-wide polygenic scores have provided new insights into these associations, particularly through the **polygenic score for educational attainment** (EA-PGS), derived from genome-wide association studies [73] [74].

A large-scale study across six population-based cohorts (totaling 36,566 parents) revealed that parents' EA-PGS predicted parental investment across the offspring life course, from **prenatal period through adulthood** [74]. Specifically, mothers with higher EA-PGS were:

- **Less likely to smoke during pregnancy** (ALSPAC RR = 0.76; E-Risk RR = 0.85; MCS RR = 0.76)
- **More likely to breastfeed** (ALSPAC RR = 1.12; E-Risk RR = 1.24; MCS RR = 1.12)

These associations extended through childhood and adolescence, with effects accumulating across development (standardized coefficients ranging from $\beta = 0.15$ to $\beta = 0.23$ depending on cohort) [74]. These genetic associations were partially mediated by parents' early-emerging cognitive abilities and self-control skills, suggesting these personal characteristics represent mechanisms through which genetic differences influence subsequent caregiving [73].

Candidate Gene Studies and Epigenetic Regulation

Beyond polygenic scores, candidate gene studies have investigated specific genetic variants associated with parenting. Particular focus has been placed on the **oxytocinergic pathway**, including the oxytocin neuropeptide (OT) and oxytocin receptor (OXTR) genes [69]. For example:

- The **GG genotype of OXTR rs53576** has been associated with more sensitive parenting [69]
- The **G allele of OXTR rs1042778** has been linked with positive parenting in mothers [69]

Epigenetic mechanisms, particularly DNA methylation (DNAm), represent a crucial interface through which caregiving experiences can influence gene expression. In rodents, maternal licking, grooming, and arched-back nursing (LG-ABN) behaviors have been shown to produce **epigenetic markers on genes related to stress management** in offspring [75]. Pups of high-LG-ABN mothers showed epigenetic patterns that facilitated better stress response, demonstrating how parental behavior can biochemically shape offspring development [75].

In humans, similar processes have been observed. **Parental touch, warm hugs, and gentle caresses** can act as a protective "shield," leaving lasting imprints on a child's DNA through epigenetic changes that activate protective gene expression [75]. Kangaroo care (skin-to-skin contact) with preterm infants has demonstrated powerful epigenetic effects, promoting healthy development and enhancing stress resilience [75].

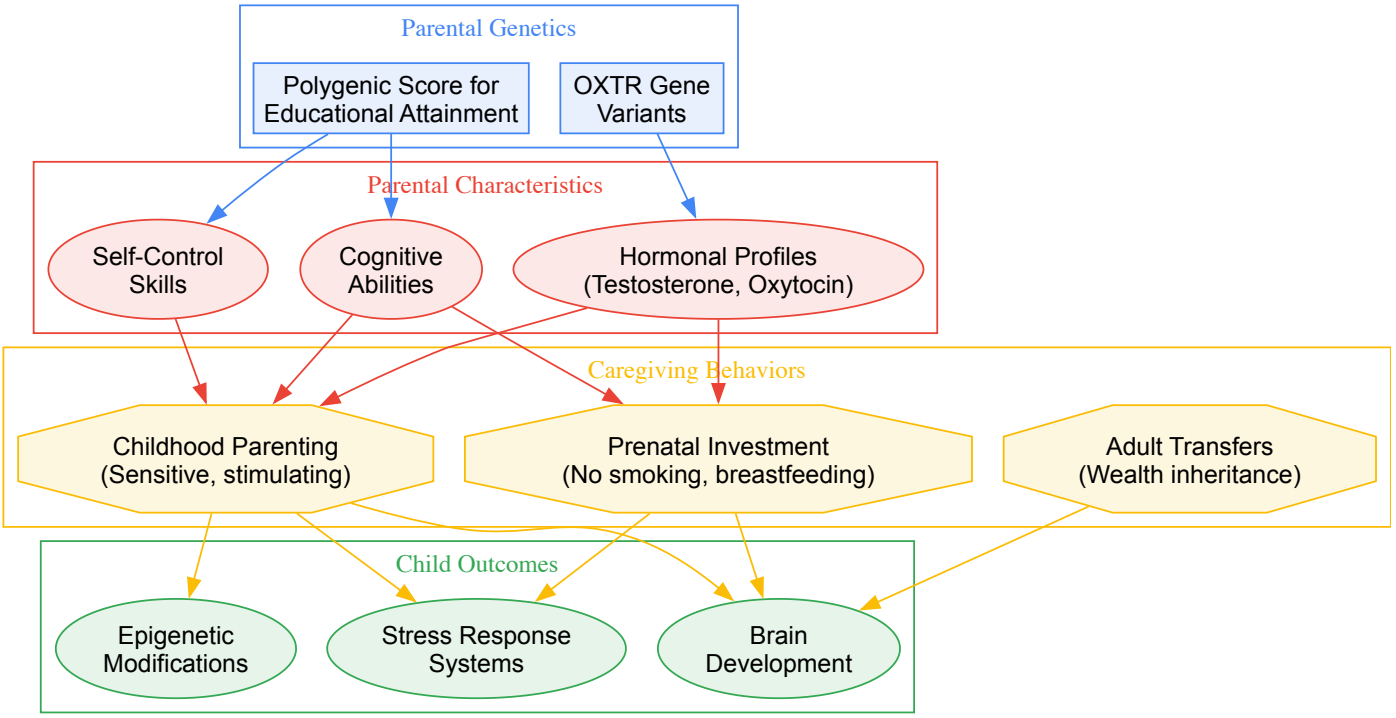

Diagram 1: Genetic and Neurobiological Pathways of Caregiving

Experimental Methodologies

Neuroimaging Protocols

Functional Magnetic Resonance Imaging (fMRI) has been instrumental in mapping the parental brain. Standard protocols involve presenting parents with infant stimuli (e.g., images, cries, videos) while measuring brain activity.

Typical Experimental Workflow:

- **Participant Screening**: Recruit primary and secondary caregivers, typically during postpartum period (0-12 months)
- **Stimulus Preparation**: Standardize infant cues (cries, faces) with validation for emotional content
- **Scanning Parameters**: Use T2*-weighted echo-planar imaging (EPI) on 3T scanner; TR=2000ms, TE=30ms, flip angle=90°, voxel size=$3\times3\times3mm^3$
- **Task Design**: Block or event-related designs comparing infant stimuli to control stimuli
- **Preprocessing**: Realignment, normalization to MNI space, smoothing with Gaussian kernel
- **Statistical Analysis**: General linear models contrasting conditions, often with correlation to behavioral measures of parenting quality

Studies using these protocols have shown that fathers, like mothers, exhibit increased activity in the **dorsal attention network, mentalizing network, and emotion processing regions** when responding to infant cues [69] [70].

Neuroendocrine Assessment

Measuring hormonal correlates requires careful timing and standardized protocols:

Sample Collection:

- **Salivary Samples**: Most common for cortisol, testosterone, sometimes oxytocin
- **Blood Plasma**: For more precise measures of oxytocin, prolactin, testosterone
- **Timing**: Baseline measures plus post-stimulus samples (e.g., after parent-child interaction)

Typical Experimental Protocol for Fatherhood Studies:

- **Baseline Sample**: Upon arrival at lab
- **Structured Interaction**: 15-30 minutes of free play with infant, often videotaped for behavioral coding
- **Post-Interaction Sample**: Immediately following interaction
- **Behavioral Coding**: Using standardized scales (e.g., Sensitivity, Stimulation) from video recordings
- **Analysis**: Correlate hormone levels with behavioral measures, controlling for covariates

Longitudinal designs that track hormonal changes across the transition to fatherhood have been particularly informative, showing **testosterone declines and oxytocin increases** associated with greater paternal involvement [69] [72].

Caregiver-Conducted Functional Analysis

For behavioral assessment, particularly in clinical contexts, caregiver-conducted functional analyses provide ecologically valid assessment of parent-child interactions:

Protocol for Inappropriate Mealtime Behavior (IMB) Assessment [76]:

- **Training**: 1-hour session where experimenter models procedures and caregiver role-plays
- **Conditions**: Multielement design with 5-minute sessions across different conditions:
  - **No-Interaction**: Caregiver washes dishes, no demands or consequences
  - **Attention**: Caregiver cleans dishes, provides attention contingent on IMB
  - **Control**: Preferred foods presented, noncontingent attention on FT-30s schedule
  - **Demand**: Caregiver uses 3-step prompting to encourage eating; escape provided contingent on IMB
- **Data Collection**: Frequency of acceptance and IMB; procedural integrity of caregiver implementation
- **Analysis**: Compare rates of IMB across conditions to identify function (e.g., escape, attention)

This protocol has demonstrated that **mothers can conduct functional analyses with high procedural integrity (mean 98%)** after minimal training, identifying maintaining variables for targeted intervention [76].

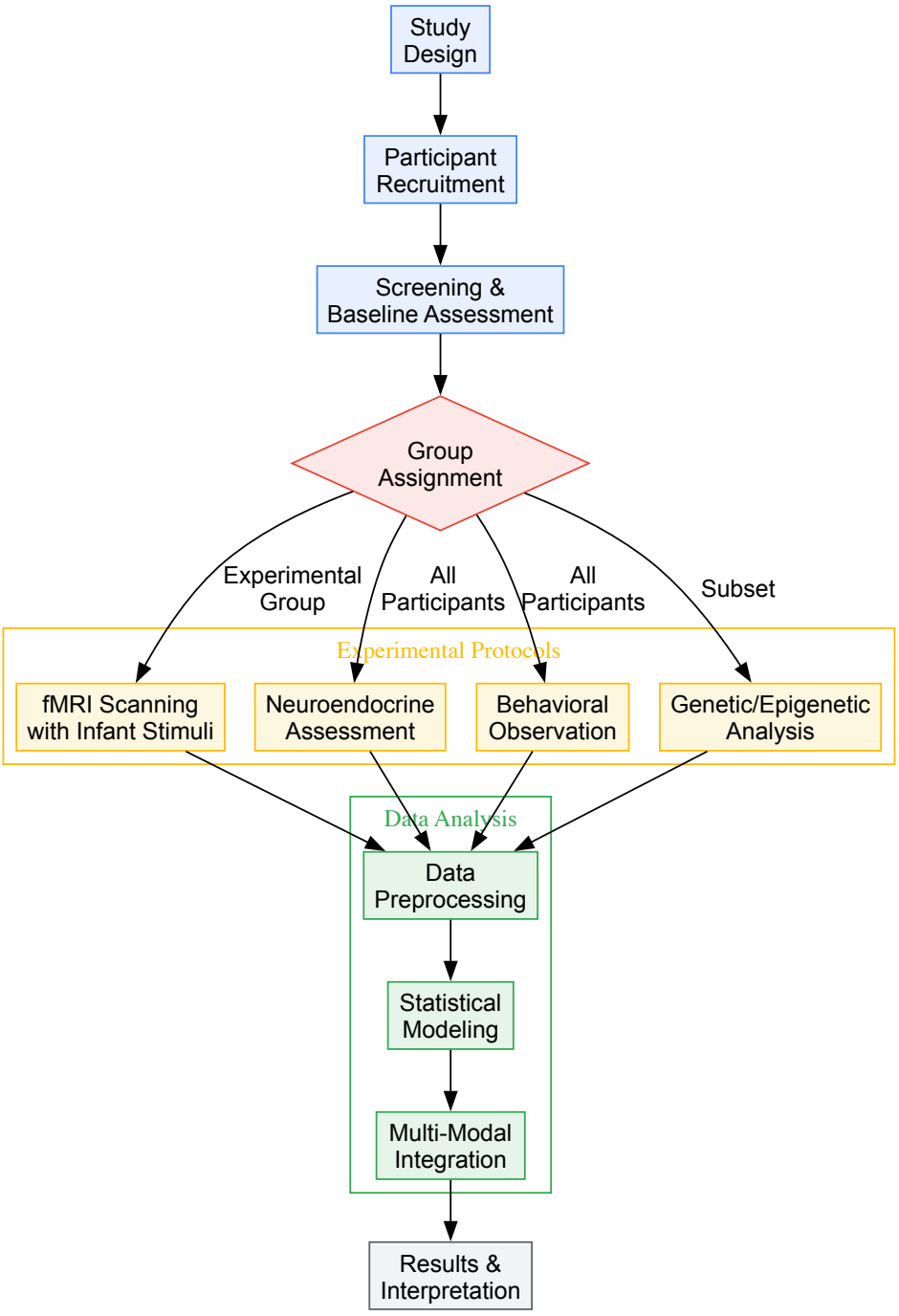

Diagram 2: Experimental Workflow for Caregiving Research

The Scientist's Toolkit: Research Reagent Solutions

Table 3: Essential Research Tools for Caregiving Neuroscience

Research Tool	Application	Technical Function	Example Use
Functional MRI (fMRI)	Brain activity mapping	Measures BOLD signal during infant stimulus presentation	Identifying neural networks for parental empathy [69] [70]
Polygenic Scoring	Genetic propensity assessment	Aggregates genome-wide variants into summary score	Predicting parental investment behaviors [73] [74]
Salivary Hormone Kits	Neuroendocrine profiling	Enzyme immunoassays for testosterone, cortisol, oxytocin	Linking hormone levels to caregiving quality [69] [72]
DNA Methylation Arrays	Epigenetic analysis	Quantifies methylation at CpG sites using bead chips	Assessing epigenetic impact of maternal care [75]

Research Tool	Application	Technical Function	Example Use
Behavioral Coding Systems	Caregiving quality assessment	Standardized observation scales (e.g., sensitivity)	Correlating behavior with neural/endocrine measures [69] [76]
Functional Analysis Protocols	Behavioral assessment	Systematic manipulation of antecedents/consequences	Identifying reinforcers for parenting behaviors [76]

Implications for Research and Development

Understanding the genetic and neurobiological correlates of caregiving has significant implications for intervention development and translational applications. The documented neuroplasticity of the parental brain suggests **critical windows for intervention** to support caregiving quality, particularly during the transition to parenthood [69] [70]. Identification of specific hormonal profiles associated with optimal parenting (e.g., lower testosterone, higher oxytocin) suggests potential **biomarkers for intervention efficacy** [69] [72].

From a drug development perspective, the oxytocinergic system represents a promising target for modulating caregiving behaviors, though current research primarily supports psychosocial rather than pharmacological interventions. The emerging evidence for epigenetic mechanisms highlights how early caregiving experiences can produce **lasting biological changes** in both parents and offspring, suggesting opportunities for early prevention strategies [75].

Future research should address significant gaps, including the need for:

- More studies on **epigenetic mechanisms** in fathers [69]
- **Simultaneous assessment** of multiple biomarkers (e.g., hormones and neural activity) [69]
- Examination of **cross-generational transmission** of paternal influences [70]
- Inclusion of more **diverse family structures** and alloparents [72]

This whitepaper has synthesized current evidence demonstrating that caregiving behaviors are supported by extensive genetic and neurobiological systems. Parental investment is facilitated by dynamic changes in brain structure and function, coordinated neuroendocrine shifts, and influenced by genetic predispositions—with these systems demonstrating remarkable plasticity in response to caregiving experiences. These findings firmly establish caregiving as a biologically embedded process with profound implications for understanding the intergenerational transmission of parenting and developing evidence-based approaches to support healthy parent-child relationships. Future research integrating genetic, epigenetic, neuroendocrine, and neural levels of analysis will further elucidate the complex mechanisms underlying this fundamental human behavior.

Parental investment theory posits that parents make strategic decisions about resource allocation to offspring to maximize their fitness, but these decisions are constrained by trade-offs between offspring quality, quantity, and parental survival. In this context, **alloparenting**—care provided by individuals other than the biological parents—represents a crucial compensatory mechanism that alters these fundamental trade-offs. This technical guide examines how alloparental care functions as an adaptive solution to the energetic and temporal constraints of parental investment, particularly in humans where offspring are exceptionally costly and dependent.

Human child-rearing presents a unique evolutionary puzzle: women in natural fertility populations rapidly produce an average of six to eight highly dependent offspring during their lifetimes, a feat that would be impossible without substantial non-parental support [77]. The **cooperative breeding hypothesis** argues that such rapid reproduction is only evolutionarily viable due to assistance from alloparents, who help bridge the long-term shortfalls in childcare that would otherwise limit reproductive success [77]. This framework transforms our understanding of parental investment from an individual endeavor to a networked social strategy.

Quantitative Evidence: Testing Adaptive Hypotheses of Alloparenting

Research among Agta hunter-gatherers from the Philippines provides robust quantitative insights into the motivational frameworks underlying alloparental care. A study analyzing 1,701 child-alloparent dyads systematically tested alternative evolutionary hypotheses for why individuals provide care to non-offspring [77].

Table 1: Statistical Predictors of Alloparent-Child Interactions in Agta Hunter-Gatherers

Predictor Variable	Odds Ratio	P-value	95% Confidence Interval	Interpretation
Household-level reciprocity	1.189	<0.001	[1.17, 1.20]	Strong positive association; alloparenting is reciprocal
Genetic relatedness	1.184	<0.001	[1.80, 1.20]	Closer kinship predicts more interactions

Predictor Variable	Odds Ratio	P-value	95% Confidence Interval	Interpretation
Number of carers in giver's household	0.661	<0.001	[0.53, 0.82]	More available carers reduces external alloparenting
Receiver household need	0.979	0.177	[0.95, 1.01]	Not a significant predictor overall
Learning-to-mother hypothesis	1.433	0.196	[0.83, 2.47]	Not a significant predictor

The findings reveal that both **kin selection** and **reciprocal altruism** serve as complementary compensatory mechanisms in alloparenting systems [77]. Interestingly, while relatedness was a significant predictor, its effect was moderated by reciprocity—even closely related kin interactions were contingent on reciprocal relationships. This suggests that direct and indirect benefits operate in tandem, with need appearing more influential in close kin (suggesting indirect benefits), while reciprocity proved stronger in non-kin (indicating direct benefits) [77].

Experimental and Methodological Approaches

Behavioral Observation Protocols

Research on alloparenting employs rigorous methodological approaches to quantify care behaviors. The Agta hunter-gatherer study utilized **high-resolution proximity data** collected over approximately one-week periods in six camps [77]. Researchers used **1.5-meter spatial proximity** as a validated proxy for childcare interactions, systematically recording interactions across 1,701 alloparent-child dyads (147 alloparents, 85 children) [77]. This observational protocol allowed for the testing of multiple adaptive hypotheses through precise behavioral quantification.

Key methodological considerations include:

- **Dyadic tracking**: Documenting both initiator and recipient of interactions
- **Temporal sampling**: Continuous monitoring during waking hours
- **Contextual factors**: Recording concurrent activities (foraging, domestic tasks)
- **Kin relationship verification**: Establishing genetic relatedness through genealogical data

Neurobiological Assessment Methods

The neurobiological underpinnings of alloparenting can be investigated through several experimental paradigms. Animal models, particularly **prairie voles** and cooperatively breeding primates like **marmosets and tamarins**, provide the primary experimental systems for mechanistic studies [78].

Table 2: Essential Research Reagents for Neurobiological Alloparenting Research

Research Reagent	Category	Function/Application
Oxytocin receptor agonists/antagonists	Pharmacological tools	Manipulate oxytocin signaling to establish causal roles in alloparental behavior
Immunohistochemistry for c-Fos	Neural activity marker	Identify brain regions activated during alloparental care
Prairie vole (Microtus ochrogaster) model	Animal model	Study neurobiology of alloparenting in a naturally occurring system
Marmoset and tamarin models	Primate models	Investigate alloparenting in non-human primates with cooperative breeding
SVG icon repositories (Phylopic, Bioicons)	Scientific illustration	Create accurate biological representations for visual communication
Creative Commons licensed resources	Copyright compliance	Ensure proper licensing for scientific graphics and biological representations

Experimental protocols typically involve:

- **Central administration** of receptor-specific compounds via intracerebroventricular cannulation
- **Region-specific manipulations** using microinjections into target brain areas
- **Behavioral phenotyping** across multiple caregiving dimensions (pup retrieval, grooming, nursing)
- **Neuroanatomical tracing** to map neural circuits governing alloparental behaviors

Neurobiological Pathways of Alloparenting

The neurobiological mechanisms supporting alloparenting share considerable overlap with parental care circuits while displaying distinct regulatory features. Core components include the **oxytocin system**, **mesolimbic dopamine pathways**, and cortical regulation regions.

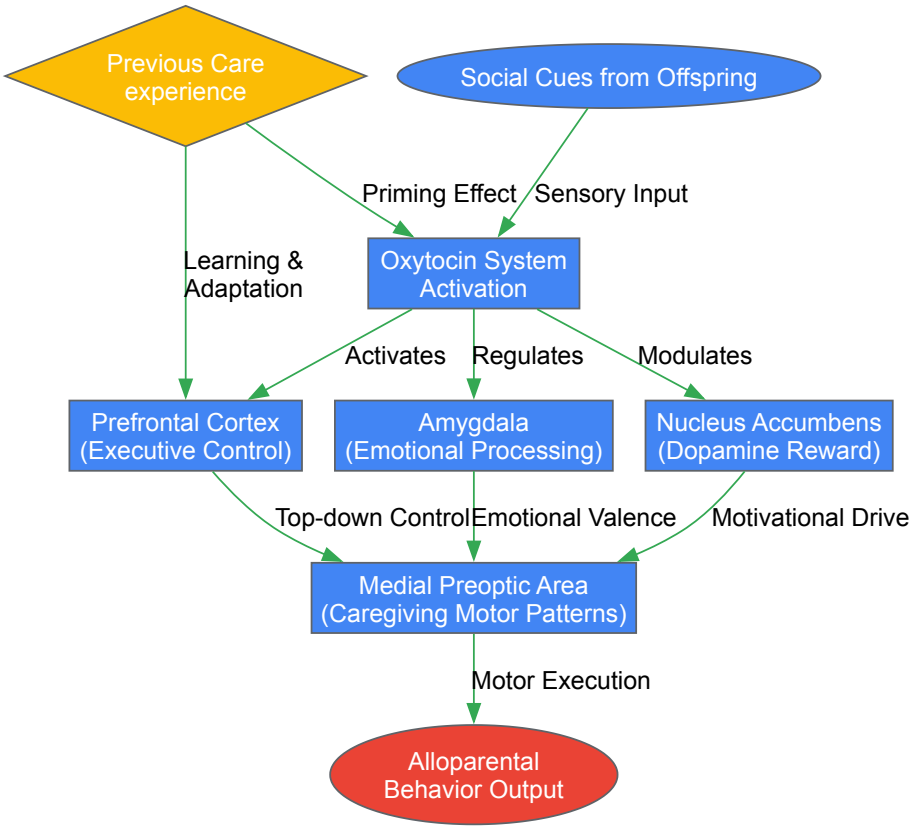

Figure 1: Neurobiological Pathways Regulating Alloparental Behavior

Oxytocin plays a particularly crucial role, acting as a neurohormonal bridge between social cognition and caregiving motivation. In cooperatively breeding species, oxytocin receptor density and distribution correlate strongly with alloparental tendencies [78]. The **experience-dependent plasticity** of this system represents a key compensatory mechanism, whereby early exposure to infants can prime future caregiving behavior through oxytocin-mediated pathways.

Comparative and Evolutionary Context

Alloparenting as a compensatory mechanism shows remarkable evolutionary convergence across taxa. While only approximately 3% of mammals demonstrate cooperative breeding, this strategy appears disproportionately in species facing high reproductive costs or environmental unpredictability [78].

The human evolutionary trajectory shows distinctive signatures of alloparenting adaptations. Compared to our closest living relatives, chimpanzees, who rarely alloparent, humans wean offspring significantly earlier (approximately 2.5 years versus 5 years in chimpanzees) [78]. Across 58 traditional societies, the availability of alloparental care strongly predicts earlier age at weaning, demonstrating how this compensatory mechanism directly impacts reproductive scheduling [78].

This evolutionary perspective reveals that alloparenting not only compensates for immediate childcare deficits but fundamentally restructures life history trade-offs. Human females expend 14-29% less childcare effort across the lifetime than would be predicted for a mammal of our size, a metabolic savings enabled by extensive alloparental investment [78].

Research Applications and Translational Potential

Understanding the compensatory mechanisms of alloparenting has significant implications for translational research and therapeutic development. Pharmaceutical approaches targeting neuroendocrine pathways may potentially enhance caregiving behaviors in clinical contexts where alloparental support is insufficient.

The experimental frameworks and quantitative approaches outlined in this guide provide researchers with robust methodologies for:

- Screening compounds that modulate alloparental motivation

- Developing behavioral interventions to strengthen social support networks
- Informing social policies that recognize the evolutionary centrality of alloparenting
- Creating more accurate models of human parental investment that account for cooperative breeding

Future research should prioritize integrating behavioral observation with neurobiological measures across diverse cultural contexts to fully elucidate the complex compensatory mechanisms underlying alloparenting and social support systems.

Within the framework of parental investment theory, which posits that any parental expenditure benefiting offspring occurs at a cost to parents' ability to invest in other offspring [52], parental beliefs represent a crucial, yet underexplored, mechanism influencing investment decisions. This whitepaper examines the modifiability of parental beliefs about child development as a potent intervention lever for enhancing parental investment and, consequently, improving child outcomes. We present evidence from randomized controlled trials demonstrating that targeted interventions can successfully shift parental beliefs, with downstream effects on parent-child interactions and child skill development. For researchers and drug development professionals, understanding these psychological and behavioral pathways provides novel targets for complementary psychosocial components of intervention programs aimed at optimizing early childhood development.

Theoretical Foundations: Parental Investment Theory and Beliefs

Core Principles of Parental Investment Theory

Parental investment theory, formalized by Robert Trivers in 1972, defines parental investment as "any investment by the parent in an individual offspring that increases the offspring's chance of surviving (and hence reproductive success) at the cost of the parent's ability to invest in other offspring" [52]. This theory predicts that the sex investing more in offspring will be more selective in mate choice, while the less-investing sex will compete intrasexually for mates [52] [9]. This foundational principle explains observed sex differences in sexual selection across species, including humans.

The theory extends to quantity-quality trade-offs in human families, where parents balance family size against offspring success [4]. In modern contexts, this trade-off intensifies as rising costs of rearing socially and economically competitive offspring trigger evolved mechanisms favoring offspring quality over quantity [4]. This optimization problem forms the theoretical basis for understanding how parental beliefs influence investment decisions.

Parental Beliefs as a Central Investment Mechanism

Departing from models treating parental investment as predetermined, contemporary economic frameworks model parental investments as functions of contemporaneous and past beliefs about how investments affect development [79]. These beliefs about the impact of early parental inputs constitute a key driver in the production function of early human capital.

Socioeconomic disparities in parental investment arise partly from gradients in these beliefs. Higher-SES parents are more likely to believe that parental investments impact child development, creating a feedback loop wherein belief differentials amplify investment disparities [79]. This belief gradient explains up to 18% of the variation in child language skills observed across socioeconomic strata, establishing parental beliefs as a scientifically valid target for intervention.

Experimental Evidence: Modifying Beliefs to Enhance Investment

Two randomized controlled trials tested the mutability of parental beliefs and their subsequent effects on investment behaviors and child outcomes. Both studies measured the evolution of parents' beliefs about early investment impacts, parental investments, and child outcomes at multiple timepoints pre- and post-intervention [79].

Table 1: Experimental Design Parameters

Parameter	Newborn Program	Home Visiting Program
Clinical Trial Registration	NCT02812017	NCT03076268
Target Population	Low-SES families	Low-SES Spanish-speaking families
Child Age at Start	3-5 days after birth	24-30 months old
Intervention Duration	6 months	6 months
Sample Size	475 parent-child dyads	Not fully specified
Delivery Setting	10 pediatric clinics	Home environment
Intervention Format	Educational videos at well-child visits	Coaching with feedback on interactions

Intervention Methodologies and Protocols

Newborn Program Protocol

- **Recruitment**: Partnered with 10 pediatric clinics serving medically underserved, underinsured, or uninsured populations in the Chicagoland area. Parents meeting socioeconomic and health eligibility criteria were recruited upon arrival for their first well-child visit (3-5 days post-birth) [79].
- **Randomization**: 475 eligible parent-child dyads were randomized into treatment (237 parents) or control (238 parents) groups [79].
- **Intervention Group Protocol**: Treatment parents watched a series of four ~10-minute educational videos at well-child visits at 1, 2, 4, and 6 months. Videos covered information about skill formation and best practices to foster child development [79].
- **Control Group Protocol**: Half the control parents were allocated to a placebo intervention watching four videos about safety tips for babies at the same visits; the other half watched no videos [79].
- **Outcome Measures**: Parental beliefs about child development, parental investment behaviors, and child outcomes at several time points before and after the intervention.

Home Visiting Program Protocol

- **Recruitment**: Low-SES families recruited from medical clinics, grocery stores, daycare facilities, community resource fairs, and public transportation in the Chicagoland area, with specific inclusion of English Language Learners in Spanish-speaking families [79].
- **Intervention Protocol**: Treatment group received twelve home visits over six months with assessment-based coaching and feedback on daily parent-child interactions [79].
- **Coaching Methodology**: Trained providers observed parent-child interactions, coded behaviors, and provided specific feedback to enhance responsive caregiving and linguistic inputs [79].
- **Active Ingredients**: Direct coaching on responsive interactions, modeling of developmentally supportive behaviors, and feedback on observed parent-child dynamics.

Quantitative Outcomes and Comparative Efficacy

Table 2: Experimental Outcomes Across Interventions

Outcome Measure	Newborn Program	Home Visiting Program
Belief Mutability	Significant changes in parental beliefs	Significant changes in parental beliefs
Parent-Child Interaction Quality	Small, transient improvements	Substantial and sustained improvements
Child Vocabulary Skills	No lasting impacts	Significant improvements
Child Math Skills	No measurable impacts	Significant improvements
Social-Emotional Skills	No lasting impacts	Significant improvements
Mechanism of Action	Information provision alone insufficient	Belief change + skill building through coaching

Causal Pathways Analysis

Exploiting random assignment, researchers established causal relationships between belief revision and increased parental investment [79]. The more intensive home visiting program demonstrated that changes in beliefs about child development mediated improvements in parent-child interaction quality, which in turn drove gains in child vocabulary, math, and social-emotional skills months after intervention conclusion [79].

Conceptual Framework and Signaling Pathways

The relationship between intervention components and child outcomes operates through a defined conceptual pathway that can be visualized as follows:

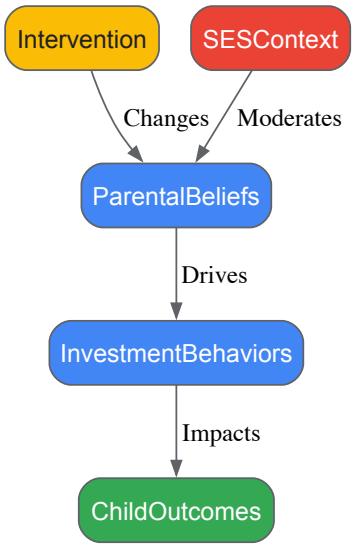

Theoretical Pathway from Intervention to Child Outcomes

This pathway illustrates how interventions target parental beliefs, which subsequently drive investment behaviors that ultimately impact child outcomes, with socioeconomic status moderating the initial belief state.

Research Reagent Solutions: Methodological Toolkit

Table 3: Essential Research Materials and Measures

Research Reagent	Function/Application	Experimental Context
Parental Beliefs Scale	Measures parents' perceptions of how parental investments affect development	Pre-post assessment in both trials
Parent-Child Interaction Coding System	Standardized behavioral coding of caregiving quality	Primary outcome in home visiting program
Child Vocabulary Assessment	Direct assessment of receptive/expressive language	Outcome measure in both trials
Math Skills Assessment	Age-appropriate numeracy and math reasoning	Outcome measure in home visiting program
Social-Emotional Skills Battery	Measurement of emotional regulation, social competence	Outcome measure in home visiting program
Video Intervention Content	Structured information on skill formation and development	Active ingredient in newborn program
Coaching Fidelity Protocol	Standardization of home visiting intervention delivery	Quality control in home visiting program

Discussion and Research Implications

Theoretical Implications

These findings extend parental investment theory by introducing belief mutability as a mechanistic pathway. While traditional models emphasize resource constraints [4] and sex-specific investment returns [80] [81], this research demonstrates that subjective beliefs about production function parameters constitute independent determinants of investment allocation. The results further suggest that socioeconomic disparities in parental investment [4] arise partly from modifiable belief differences rather than solely from material constraints.

Applications for Intervention Science

For researchers and intervention developers, these findings indicate that:

- **Belief Modification Requires Active Learning**: Passive information delivery (videos) alone produces belief changes but fails to translate into lasting behavioral changes or child outcomes.

- **Dosage and Intensity Matter**: The more intensive, relationship-based home visiting program produced sustainable changes across the entire pathway from beliefs to child outcomes.
- **Timing and Targeting**: Interventions should consider child developmental stage and specifically target populations exhibiting maladaptive belief patterns.

Future Research Directions

Priority research areas include:

- Identification of minimal effective intervention dosage for sustainable belief and behavior change
- Neurobiological correlates of belief modification and their relationship to caregiving behaviors
- Adaptation of belief modification approaches across diverse cultural contexts
- Integration of belief-based interventions with material support programs

Parental beliefs about child development represent a scientifically validated, modifiable intervention lever for enhancing parental investment and improving child outcomes. Experimental evidence demonstrates that while beliefs are mutable across intervention formats, only more intensive, skill-building approaches successfully translate belief changes into improved parent-child interactions and child developmental outcomes. For researchers and professionals developing early childhood interventions, targeting parental beliefs through active coaching and feedback mechanisms offers a promising pathway for addressing socioeconomic disparities in human capital formation. Future work should refine these approaches and explore their integration with biological interventions to optimize child development across populations.

Evidence and Extensions: Validating PIT Across Disciplines and Cultures

Parental Investment Theory (PIT) provides a powerful framework for understanding the evolutionary pressures shaping reproductive strategies, mate selection, and life history trajectories across species. This whitepaper provides a technical guide for researchers investigating the universality of PIT principles through cross-cultural and cross-species comparative studies. We synthesize current methodological approaches, experimental models, and analytical frameworks to advance this foundational research area, with particular relevance for understanding the biological underpinnings of behavior and informing translational drug development.

The fundamental premise of PIT—that the sex investing more in offspring becomes a limiting resource over which the other sex competes—should manifest consistently across animal lineages and human cultures if it represents a universal biological principle [82]. However, rigorous testing requires standardized methodologies across diverse biological systems and human populations. This guide addresses the critical need for coordinated research protocols in this field.

Theoretical Framework and Key Variables

The core comparative framework for testing PIT universality examines how investment asymmetries predict subsequent behavioral, physiological, and cognitive adaptations. Research must quantify both the initial investment differentials and their hypothesized consequences across different biological and cultural contexts.

Core Postulates for Empirical Testing:

- The relative parental investment asymmetry between sexes predicts the intensity and form of sexual selection
- Variance in reproductive success differs between sexes according to investment patterns
- Ecological factors modify investment strategies through predictable cost-benefit tradeoffs
- Physiological mechanisms underlie conserved investment-related behaviors across species

Operationalized Variables:

- **Investment Metrics:** Gamete size/cost, gestation time, lactation, parental care duration, resource provisioning
- **Behavioral Outcomes:** Mate selectivity, courtship intensity, intrasexual competition, mating systems
- **Physiological Correlates:** Hormonal profiles, metabolic demands, sexual dimorphism, aging patterns
- **Cultural Modifiers:** Economic systems, marriage institutions, inheritance rules, kinship structures

Cross-Species Comparative Approaches

Animal Model Selection Criteria

Selecting appropriate animal models is fundamental to experimental design. The most suitable model depends on the specific research questions, the biological phenomena under investigation, and the degree of similarity to human traits of interest [82]. Different organisms offer distinct strengths that suit particular facets of PIT research.

Table 1: Animal Models for PIT Research Applications

Model Organism	Research Applications	Technical Advantages	Limitations
Non-human Primates	Neurobiology of social behavior, complex mating systems, hormonal mechanisms	Closest human relatives; similar social complexity and neurobiology	High ethical scrutiny; expensive; long generation times [82]
Rats/Mice	Genetic bases of parental behavior, neuroendocrine pathways, pharmacological testing	Well-characterized genetics; established behavioral paradigms; short generation times	Less complex social organization than primates [82]
Zebrafish	High-throughput screening of genetic mutations affecting social and reproductive behavior	Transparent embryos for development studies; ~70% gene homology with humans	Limited behavioral repertoire for complex social phenomena [82]
Drosophila	Genetic dissection of reproductive investment decisions and sexual conflict	Short lifespan for aging studies; sophisticated genetics; ~75% human disease gene homology	Simplified neurobiology; distant evolutionary relationship [82]
C. elegans	Gene function in reproduction, reproductive aging, trade-offs between reproduction and longevity	Simple nervous system; completely mapped connectome; rapid generation time	Extremely simplified behavior; hermaphroditic reproduction [82]

Quantitative Cross-Species Data

Comparative analyses require standardized metrics of parental investment across species. The following table synthesizes key quantitative data for representative species used in PIT research.

Table 2: Comparative Parental Investment Metrics Across Species

Species	Female Gamete Size	Gestation/Incubation	Parental Care Duration	Litter/Clutch Size	Sexual Dimorphism Index
Human (Homo sapiens)	120µm diameter	9 months	10-15 years	1 (typically)	1.15
Chimpanzee (Pan troglodytes)	115µm diameter	8 months	4-5 years	1	1.3
Norway Rat (Rattus norvegicus)	70µm diameter	21-23 days	3-4 weeks	6-12	1.25
Zebrafish (Danio rerio)	0.7mm diameter	2-3 days	None	100-200	1.1
Fruit Fly (Drosophila melanogaster)	400µm length	1 day	None	50-100 daily	1.05

Experimental Methodologies for Animal Models

Behavioral Paradigms for Rodents

Mate Choice Testing:

- **Apparatus:** Three-chambered social choice maze with transparent dividers
- **Protocol:** Habituate test subject to apparatus for 30 minutes. Place one potential mate in each side chamber. Record investigation time, proximity preference, and solicitation behaviors over 20-minute trial. Control for position effects and order effects through counterbalancing.
- **Metrics:** Preference ratio (time with preferred mate/total social time), ultrasonic vocalizations, scent marking frequency

Parental Investment Assessment:

- **Nest Building Assay:** Provide 2g of cotton nesting material. Score nest construction on 5-point scale after 24 hours: 1=no nest, 2=flat mat, 3=cup-shaped nest, 4=incomplete dome, 5=complete dome.
- **Pup Retrieval Test:** Scatter pups throughout home cage. Measure latency to retrieve all pups to nest.
- **Parental Behavior Sampling:** Use focal sampling to quantify licking/grooming, nursing postures, and huddling during 60-minute observation sessions.

Pharmacological Manipulation Protocols

Oxytocin Receptor Modulation:

- **Compound:** L-368,899 (oxytocin receptor antagonist)
- **Dosage:** 5mg/kg dissolved in saline
- **Administration:** Subcutaneous injection 30 minutes prior to behavioral testing
- **Controls:** Vehicle-injected animals; saline-only controls
- **Validation:** Receptor binding assays to confirm target engagement

Dopaminergic Manipulation for Reward Pathways:

- **Compound:** Raclopride (D2 receptor antagonist)
- **Dosage:** 0.3mg/kg dissolved in DMSO/saline solution
- **Administration:** Intraperitoneal injection 45 minutes prior to partner preference testing
- **Controls:** Vehicle solution with equivalent DMSO concentration

Cross-Cultural Research Methodologies

Standardized Assessment Tools for Human Populations

Cross-cultural testing of PIT requires carefully validated instruments that demonstrate measurement invariance across populations. The following protocols establish standardized assessment methodologies.

Demographic and Reproductive History Inventory:

- Administer structured interview covering marital history, reproductive outcomes, parental investment activities, and resource allocation to offspring
- Translate using back-translation method with local cultural adaptation
- Validate with local informants to ensure cultural appropriateness of questions

Mate Preference Assessment:

- Use choice-based conjoint experiments where participants evaluate hypothetical partners systematically varying in attributes (resources, physical attractiveness, age, parenting interest)
- Include behavioral economic measures assessing trade-offs between different partner qualities
- Measure response times for implicit association tests assessing gender-role stereotypes

Parental Investment Tracking:

- Implement 24-hour time-use diaries to quantify direct care, indirect care, and resource provisioning
- Record financial expenditures specifically allocated to children's needs
- Document intergenerational transfers and alloparental contributions from kin

Cross-Cultural Data Collection Protocol

Site Selection Criteria:

- Purposefully sample societies representing diverse subsistence strategies (foraging, horticultural, pastoral, agricultural, industrial)
- Include variation in marriage systems (monogamy, polygyny, polyandry)
- Represent different kinship and descent systems (matrilineal, patrilineal, bilateral)

Cultural Consultation Framework:

- Establish collaborative partnerships with local researchers and community representatives
- Conduct preliminary ethnographic interviews to identify culturally-specific manifestations of parental investment
- Adapt research protocols through iterative feedback with community advisors
- Obtain ethical approval from both institutional review boards and local governance structures

Data Quality Assurance:

- Train local research assistants in standardized protocol administration
- Establish inter-rater reliability for behavioral observations (>85% agreement)
- Implement validation checks through repeat interviews on subsample
- Document contextual factors that might influence responses (seasonal variations, community events)

Visualization of Research Framework

The following diagram illustrates the integrated conceptual and methodological framework for testing PIT universality across species and cultures:

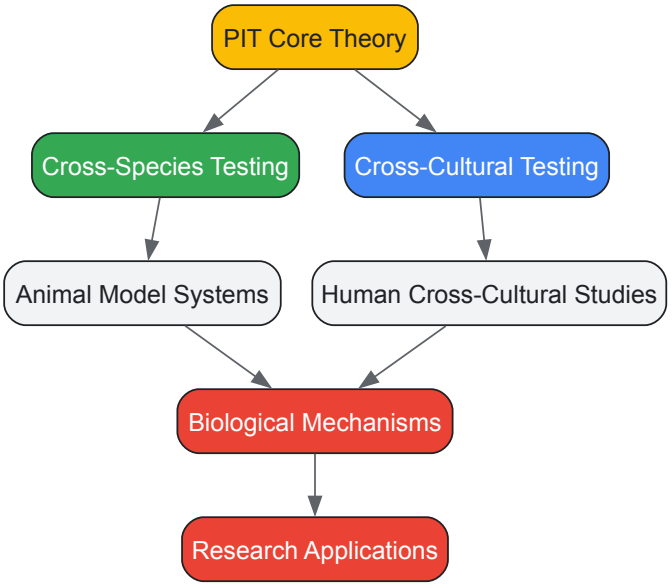

Figure 1. Integrated Research Framework for Testing PIT Universality

The experimental workflow for comparative studies involves parallel approaches across biological and cultural systems, converging on mechanistic analyses and practical applications.

Research Reagent Solutions

Table 3: Essential Research Reagents for PIT Investigations

Reagent/Category	Function/Application	Example Products
Humanized Mouse Models	Study human biological pathways in vivo; immuno-oncology and infectious disease research	NSG, BRG, MISTRG models [83]
Behavioral Tracking Software	Automated quantification of social interactions, parental behaviors, and activity patterns	EthoVision XT, ANY-maze, DeepLabCut
Hormonal Assay Kits	Measure steroid and peptide hormones (testosterone, estrogen, oxytocin, cortisol) in blood, saliva, or urine	ELISA kits (Enzo, Arbor), Luminex multiplex panels
Genetic Modification Tools	Create specific genetic models to test gene function in parental behaviors	CRISPR-Cas9 systems (IDT, Sigma), Cre-lox technologies
Neuroimaging Agents	Map neural circuits activated during parental and mating behaviors	Manganese-enhanced MRI contrast, [18F]FDG for PET
Field Collection Kits	Standardized biological sample collection in cross-cultural fieldwork	Salivettes for cortisol, Guthrie cards for genetics, portable freezers

The global humanized mouse and rat model market represents a key resource sector, projected to grow from $276.2 million in 2025 to $409.8 million by 2030, reflecting increased R&D investment in these specialized models [83]. These models are particularly valuable for studying the physiological mechanisms underlying parental behaviors and their hormonal regulation.

Data Integration and Analytical Approaches

Multilevel Modeling Framework: Cross-species and cross-cultural data require analytical techniques that account for hierarchical data structure (individuals nested within populations/species). Implement Bayesian phylogenetic comparative methods to control for evolutionary non-independence when testing PIT predictions across species.

Measurement Invariance Testing: Establish metric equivalence for constructs across cultural groups using confirmatory factor analysis with nested model comparisons. Test sequentially for configural, metric, and scalar invariance before making direct cross-cultural comparisons.

Meta-Analytic Protocols: Systematically code effect sizes for key PIT predictions across published studies. Calculate weighted average effect sizes using random-effects models. Examine moderators including species type, cultural characteristics, and methodological factors.

Testing the universality of Parental Investment Theory requires coordinated research strategies across biological species and human cultures. This technical guide provides standardized methodologies, experimental protocols, and analytical frameworks to advance this research program. The integration of cross-species and cross-cultural approaches offers the most powerful strategy for distinguishing fundamental biological principles from context-dependent adaptations. As research in this field progresses, continued refinement of these methodologies will further enhance our understanding of the evolutionary foundations of parental investment strategies.

Parental investment theory has traditionally focused on environmental and behavioral mechanisms through which parents transfer advantages to their offspring. However, the integration of molecular genetics is revolutionizing this field by revealing that parental investments are themselves partially heritable. **Gene-environment correlations** represent a fundamental concept in this integration, positing that genetic predispositions can shape the very environments individuals experience and create [84]. In the context of parenting, this manifests as associations between parental genetics and the investments they provide—a pathway that represents an additional, non-direct genetic inheritance mechanism beyond the simple transmission of DNA [84] [85].

This technical guide explores how **polygenic scores** (PGS)—aggregate measures of genetic predisposition derived from genome-wide association studies (GWAS)—serve as powerful tools for quantifying these genetic associations. We focus specifically on validating patterns of parental investment across the offspring life course, from prenatal periods to adulthood. The findings consistently demonstrate that parents with higher education-associated PGS provide more substantial investments across development, even after controlling for the child's own genetics [84] [85]. This work firmly establishes that parents pass on advantages not only via direct genetic transmission but also through genetically-influenced parental behaviors that create conducive developmental environments.

Core Concepts and Definitions

Key Theoretical Mechanisms

- **Gene-Environment Correlation (rGE)**: A systematic association between an individual's genotype and their environment. In parental investment, this operates through two primary pathways:
  - **Active rGE (Parent-driven)**: Associations between parents' own genes and the parenting environments they create for their children [84] [85].
  - **Evocative rGE (Child-driven)**: Associations between children's genes and the parenting they elicit through their characteristics and behaviors [85].
- **Genetic Confounding**: The phenomenon where genetic influences create spurious associations between parenting and child outcomes because the same genetic factors influence both parental investment and child development [85].
- **Genetic Nurture**: Effects of parental genes on child outcomes that operate via environmental pathways rather than direct genetic transmission, demonstrated when parental PGS predicts child outcomes even after controlling for the child's own PGS [85].

Polygenic Scores in Parental Investment Research

A **polygenic score** is an individual-level aggregate measure of genetic predisposition for a particular trait, calculated as the weighted sum of thousands of genetic variants across the genome, with weights derived from GWAS effect sizes [84] [85]. For research on parental investment, the **educational attainment polygenic score** (EA PGS) has emerged as a particularly valuable tool because educational attainment is a key dimension along which parental investments vary and serves as a proxy for broader cognitive and socioeconomic characteristics that influence parenting [84].

Table 1: Polygenic Score Applications in Parental Investment Research

Application	Methodological Approach	Key Insight
Disentangling rGE	Measuring associations between parental PGS and parenting behaviors, controlling for child PGS	Parents' education-associated genetics predict parenting behaviors independently of children's genetic predispositions [85]
Testing Genetic Confounding	Examining whether parenting-child outcome associations reduce after controlling for child PGS	Associations between parenting and educational attainment reduce slightly when accounting for genetic influences [85]
Identifying Genetic Nurture	Testing whether parental PGS predicts child outcomes after controlling for child PGS	Mothers' education PGS predicts children's educational attainment via cognitively stimulating parenting [85]

Quantitative Evidence: Genetic Associations Across Developmental Periods

Large-scale cohort studies provide robust evidence for genetic associations with parental investment across the entire child life course. The following table synthesizes findings from six population-based cohorts in the UK, US, and New Zealand, totaling 36,566 parents [84].

Table 2: Parental Genetic Associations with Investment Behaviors Across Development

Developmental Period	Parental Investment Measures	Effect Sizes (Range)	Study Cohorts
Prenatal	Smoking abstinence, avoidance of heavy drinking	RR = 0.76 to 1.15	ALSPAC, E-Risk, MCS
Infancy (0-1 years)	Breastfeeding initiation and duration	RR = 1.04 to 1.11	ALSPAC, E-Risk, MCS
Childhood (2-11 years)	Cognitive stimulation, warmth/sensitivity, low household chaos, health parenting, school support	β = 0.07 to 0.29	ALSPAC, E-Risk, MCS, Dunedin
Adolescence (12-18 years)	Parental monitoring	β = 0.15 to 0.23	ALSPAC, E-Risk, MCS
Adulthood (19+ years)	Financial support, childcare support, wealth inheritance	RR = 1.04 to 1.11	HRS, WLS

The data reveal two crucial patterns: First, genetic associations with parental investment persist across all developmental stages, though effect sizes at any single time point are typically small. Second, there is evidence for **accumulating effects** across development, with longitudinal analyses showing that genetic associations strengthen over time (ranging from β = 0.15 to 0.23 depending on cohort) [84], suggesting that genetic predispositions may set parents on trajectories of investment that diverge increasingly throughout their children's lives.

Methodological Framework and Experimental Protocols

Core Analytical Models

The fundamental analytical approach for disentangling genetic and environmental transmission pathways involves modeling the associations between parental genetics, child genetics, parental investments, and child outcomes. The following diagram illustrates the key pathways in this model:

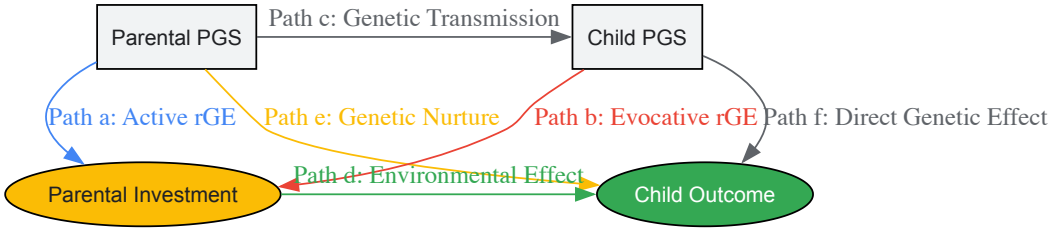

Diagram 1: Pathways between genetics, parenting, and child outcomes.

This conceptual model guides the statistical analyses needed to test key hypotheses. Paths **a** and **b** represent gene-environment correlations, path **e** represents genetic nurture effects, and the combination of paths **a** and **d** represents environmentally-mediated effects of parental genes on child outcomes [84] [85].

Essential Research Design Considerations

Cohort Selection and Phenotyping

Robust validation of inheritance patterns requires data from **longitudinal cohorts** with the following characteristics [84]:

- **Multi-informant parenting assessments**: Combining parent reports, child reports, and observer ratings to minimize measurement error and bias
- **Developmentally appropriate measures**: Assessing different forms of investment relevant to each developmental period (prenatal through adulthood)
- **Genotypic data** from both parents and children: Essential for disentangling active and evocative gene-environment correlations
- **Covariate information**: Including socioeconomic indicators, parental education, and family structure to test robustness of genetic associations

The E-Risk Study exemplifies this approach, having collected genetic data from 860 British mothers and their children matched with detailed home-visit measures of parenting across four time points from early childhood to adolescence [85].

Polygenic Score Construction

The standard protocol for PGS construction involves [84] [85]:

- **GWAS Summary Statistics**: Using effect size estimates from large-scale GWAS of educational attainment (sample sizes >1 million individuals)
- **Clumping and Thresholding**: Applying linkage disequilibrium pruning to select independent SNPs and p-value thresholds to include the most robustly associated variants
- **Calculation**: Summing allele counts weighted by GWAS effect sizes: (PGS = \sum*{i=1}^{n} (\beta*i \times \text{allele count}_i))
- **Standardization**: Transforming PGS to have mean=0 and SD=1 within the analysis sample to facilitate interpretation of effect sizes

Statistical Analysis Protocol

The core analytical sequence for testing genetic associations with parental investment involves these steps [84] [85]:

- **Test basic gene-environment correlations**: Regress parenting measures on parental PGS and child PGS separately
- **Disentangle active and evocative rGE**: Use multivariate models including both parental and child PGS simultaneously to determine whether associations persist after controlling for the other's genetics
- **Assess genetic confounding**: Test whether associations between parenting and child outcomes attenuate when controlling for child PGS
- **Evaluate genetic nurture**: Test whether parental PGS predicts child outcomes after controlling for child PGS, and whether this effect is mediated by parenting
- **Conduct sensitivity analyses**: Test robustness to inclusion of covariates, examine nonlinear effects, and assess heterogeneity across subgroups

Table 3: Key Genomic Databases and Research Resources

Resource	Description	Application in Parental Investment Research
Database of Genotypes and Phenotypes (dbGaP)	NIH archive of genotype-phenotype interaction studies [86] [87]	Access to genomic data from numerous cohort studies with parenting measures
UK Biobank	Large-scale biomedical database with genetic and phenotypic data	Source for GWAS summary statistics for PGS construction
Gene Expression Omnibus (GEO)	Public repository of functional genomics data [87]	Access to transcriptomic data relevant to mechanisms linking genetics to parenting
International Genome Sample Resource (IGSR)	Catalog of human variation from the 1000 Genomes Project [87]	Reference panels for genotype imputation and population structure control
NCBI Gene	Integrated information from a wide range of species [87]	Annotating genetic variants identified in GWAS to understand potential biological mechanisms

Advanced Methodological Approaches

Novel Experimental Designs for Causal Inference

While observational designs predominate current research, several innovative approaches offer promise for strengthening causal inferences:

Parthenogenetic Embryonic Stem Cell Protocols: Experimental procedures using induced pluripotent stem cells from patients or their parents can create diploid pluripotent stem cell clones with different combinations of maternal and paternal chromosomes [88]. Although primarily developed for medical genetics, this approach could theoretically be adapted to study mechanisms underlying genetic influences on parenting by creating cellular models of relevant neurobiological processes.

Optimal Experimental Designs for Estimating Genetic Effects: Recent methodological advances provide frameworks for designing studies to maximize precision in estimating genetic effects on complex traits [89]. These include:

- **"Pure" designs**: Contact groups composed of individuals with uniform SNP genotypes
- **"Mixed" designs**: Groups with individuals of different genotypes that better reflect natural populations [89]

Synergy-Driven Experimental Designs: Approaches originally developed for studying combinatorial genetic effects in disease models can be adapted to investigate interactions between genetic variants in parenting research [90]. These designs specifically resolve non-additive (synergistic) interactions between multiple genetic perturbations through careful factorial experimental arrangements.

High-Throughput Genomic Technologies

Modern genomic research utilizes several high-throughput technologies that enable comprehensive assessment of genetic influences [91]:

- **Whole Genome Sequencing**: Provides complete genomic information, capturing all types of genetic variation
- **RNA Sequencing**: Measures gene expression patterns, potentially identifying transcriptional signatures associated with parenting behaviors
- **Epigenomic Profiling**: Assesses DNA methylation and chromatin states that may mediate genetic influences on parenting
- **Single-Cell Sequencing**: Enables resolution of cellular heterogeneity in relevant neural tissues

The general workflow for these technologies involves three key steps: (1) **Extraction** of genetic material of interest (RNA/DNA), (2) **Enrichment** for targeted biological features, and (3) **Quantification** through sequencing or microarray platforms [91].

The integration of polygenic scores into parental investment research has fundamentally expanded our understanding of inheritance patterns. Evidence consistently demonstrates that genetic influences operate not only through direct transmission to offspring but also through shaping the parental investments that create developmental environments. This dual inheritance mechanism has profound implications for understanding the intergenerational transmission of advantage and the constraints on social mobility.

Future research directions should focus on: (1) Elucidating the **neurobiological and psychological mechanisms** linking genetics to specific parenting behaviors, (2) Expanding investigations to **diverse populations** to test generalizability of findings, (3) Developing more **sophisticated PGS** that capture a greater proportion of heritability, and (4) Integrating **multi-omics approaches** that combine genomics with transcriptomics, epigenomics, and proteomics to comprehensively map pathways from genes to parental investment behaviors.

The methodological framework presented here provides a robust foundation for validating genetic evidence in parental investment patterns, offering researchers a comprehensive toolkit for advancing this rapidly evolving field.

Parental Investment Theory, a concept coined by Robert Trivers in 1972, posits that the sex which invests more in offspring (e.g., through time, energy, and resources) will be more selective in choosing a mate, while the less-investing sex will compete intra-sexually for mating opportunities [52]. This foundational evolutionary principle provides a powerful framework for examining investment decisions beyond the biological realm, offering a lens through which to analyze the core trade-offs, selective processes, and allocation strategies that underpin economic investment behavior. In economics, investors similarly face decisions about where to allocate finite resources, weighing potential returns against risks and costs. This paper explores how **deep-seated beliefs**—the modern analogs of evolutionary instincts—causally influence these investment decisions, using rigorous experimental methods to move beyond correlation and establish clear causal pathways.

The central thesis of this research is that investment decisions are not driven solely by rational calculations of financial return. Instead, they are profoundly shaped by two key classes of beliefs:

- **Moral Preferences**: The ethical frameworks investors use to evaluate opportunities.
- **Self-Perception and Overconfidence**: Beliefs about one's own knowledge and abilities.

By employing controlled, incentivized experiments, researchers can isolate the effects of these beliefs, providing causal evidence that helps explain seemingly paradoxical market behaviors and offers a more nuanced understanding of investor psychology grounded in evolutionary theory.

Experimental Evidence on Moral Beliefs and Investment

A key area of experimental research investigates how moral beliefs, particularly regarding prosocial or ethical behavior, influence investment decisions. A critical distinction exists between two types of moral preferences in finance:

- **Value-Alignment (Deontological)**: Investors derive utility from simply owning assets that align with their moral values, regardless of the tangible outcomes of their investment [92].
- **Impact-Seeking (Consequentialist)**: Investors are primarily motivated by the measurable social or environmental impact their specific investment causes [92].

Experimental Design: Disentangling Moral Motives

A pivotal 2024 study published in the *Journal of Financial Economics* designed an incentivized experiment to disentangle these preferences and establish a causal link between moral frameworks and investment valuations [92].

- **Core Methodology**: The study auctioned shares of synthetic companies to participants using real money. The key manipulation was whether a company's charity donation **depended on** the participant buying the stock (the *pivotal* condition, where the investor causes the impact) or would happen **regardless** of their purchase (the *non-pivotal* condition, reflecting pure value-alignment) [92].
- **Quantitative Data**: The primary data collected was participants' bidding prices for these different asset types, allowing researchers to quantify the "non-pecuniary dividend" investors assign to moral attributes.

Table 1: Key Experimental Conditions and Findings on Moral Preferences

Experimental Condition	Description of Corporate Donation	Key Finding on Investor Valuation	Interpretation
Non-Pivotal (Value-Alignment Test)	Donation occurs irrespective of the participant's bid and purchase.	Bids were significantly higher for donating companies than for neutral ones.	Strong evidence for **value-alignment** preferences; investors are willing to "overpay" for assets that match their values.
Pivotal (Impact-Seeking Test)	Donation only occurs if the participant buys the stock.	Bidding behavior was statistically indistinguishable from the non-pivotal condition.	Negligible evidence for **impact-seeking** motives in this setting.
Cross-Condition Analysis	Comparison of bidding sensitivity to the size of the donation.	The scaling of non-pecuniary preferences was close to linear; doubling the donation nearly doubled its impact on willingness to pay.	Investors value corporate externalities in a consistent, quantifiable manner.

The experiment provided causal evidence that **value-alignment is a dominant driver** of prosocial investment decisions in this context. The finding that investors integrated social externalities into their bids even when their actions had no causal impact on the externality demonstrates that the mere act of holding a "virtuous" asset provides a non-pecuniary benefit [92]. This behavior is more aligned with deontological ethics (adhering to a rule) than consequentialism (caring only about outcomes), a crucial distinction for designing financial products that cater to investors' moral preferences [92].

Experimental Evidence on Beliefs About Knowledge and Ability

Beyond morality, an investor's beliefs about their own knowledge and competence significantly drive decision-making. A 2025 exploratory study from the Financial Planning Association examined these beliefs across wealth cohorts [93].

Experimental Design: Surveying Beliefs and Behaviors

The study collected primary data via an online survey of 1,000 respondents, divided into a High-Net-Worth (HNW) cohort (investable assets ≥ $1 million) and an Affluent cohort (investable assets between $250,000 and $999,999). The survey measured subjective beliefs and linked them to reported behaviors [93].

- **Methodology**: The study used multivariate analysis to compare the two cohorts across 25 variables related to investment beliefs, preferences, and behaviors [93].
- **Quantitative Data**: Key metrics included self-assessed financial knowledge, reported emotional investment mistakes, and portfolio composition.

Table 2: Beliefs and Behavioral Outcomes Across Investor Cohorts

Metric	High-Net-Worth Cohort Finding	Affluent Cohort Finding	Implied Causal Mechanism
Subjective Knowledge	Reported significantly higher levels of self-assessed financial knowledge [93].	Lower levels of self-assessed financial knowledge.	Greater wealth and experience foster **overconfidence** in one's own abilities.
Emotional Mistakes	No less likely to have made investment mistakes due to emotions [93].	Similarly prone to emotionally-driven mistakes.	High subjective knowledge does not causally protect against biased decision-making; **overconfidence is a behavioral risk**.
Financial Education	84% were very or somewhat interested in improving their financial skills [93].	Lower interest in further financial education.	A belief in one's knowledge coexists with a desire to learn more, suggesting a complex self-perception.
Adviser Value	More likely to report their adviser "keeps my emotions in check" [93].	Less likely to report this adviser benefit.	Advisers provide a causal intervention, mitigating the negative effects of biased beliefs on behavior.

The study provides compelling, though correlational, evidence that wealthier investors exhibit **overconfidence**. The critical finding is the disconnect between high levels of subjective knowledge and the persistent incidence of emotional errors. This suggests that the mere accumulation of wealth or experience can create a self-reinforcing belief in one's financial acumen, which in turn can lead to riskier or sub-optimal decisions—a clear causal pathway from belief to action. The data on financial advisers indicates that external guidance can act as a moderating variable in this pathway [93].

The Researcher's Toolkit: Experimental Protocols and Reagents

To replicate and build upon this research, scientists require a clear understanding of the core methodologies and tools.

Detailed Experimental Protocol

Based on the design from Section 2.1, the key steps for a laboratory experiment on moral preferences are:

- **Participant Recruitment & Incentivization**: Recruit participants via online platforms (e.g., MTurk, Prolific). The experiment must be incentivized with real money to ensure ecological validity. Average compensation should align with a reasonable hourly wage (e.g., $21/hour) [92].
- **Instruction and Quiz Phase**: Participants receive detailed instructions on the asset structure and bidding mechanism. They must then complete a demanding quiz to prove their understanding of the consequences of their bids, particularly whether donations are pivotal. Those who do not achieve a perfect score are excluded [92].
- **Randomized Assignment**: Participants are randomly assigned to experimental conditions (e.g., pivotal vs. non-pivotal bidding).
- **Bidding Rounds**: Participants engage in multiple rounds of bidding for different synthetic assets. Asset types should be randomized and include:
  - **Ethically Neutral:** No social externality.
  - **Prosocial:** Donates a fraction of profits to charity.
  - **Antisocial:** Reduces planned transfers to charity.
- **Data Collection**: The primary dependent variable is the bidding price for each asset. Secondary data can be collected on demographic characteristics and cognitive traits.
- **Analysis**: Compare mean bids across asset types within and between conditions using statistical tests (e.g., t-tests, ANOVA) to isolate the effect of the moral manipulation.

Essential Research Reagent Solutions

Table 3: Key Materials and Tools for Investment Experiment Research

Research Reagent / Tool	Function / Purpose in the Experiment
Online Participant Platforms (e.g., MTurk, Prolific)	Provides access to a diverse pool of human subjects for conducting large-scale, incentivized experiments. Prolific allows for targeting specific demographics, such as investors [92].
Incentivized Payment System	Critical for ensuring participants make decisions with real-world consequences, moving beyond hypotheticals and increasing the causal validity of the findings.
Attention and Comprehension Quizzes	Acts as a quality control filter to exclude participants who do not understand the core mechanics of the experiment, thereby strengthening the internal validity of the results [92].
Statistical Analysis Software (e.g., R, Python, SPSS)	Used for data cleaning, visualization, and conducting multivariate statistical tests to establish the significance and size of the treatment effects [35].
Experimental Scripting Framework (e.g., oTree, jsPsych)	Provides the software backbone for programming the interactive experiment, including instructions, bidding interfaces, and random assignment to conditions.

Visualizing Causal Pathways and Experimental Workflows

The following diagrams, generated using Graphviz, map the core logical relationships and experimental processes described in this paper. The color palette is optimized for clarity and accessibility.

Belief-Driven Investment Model

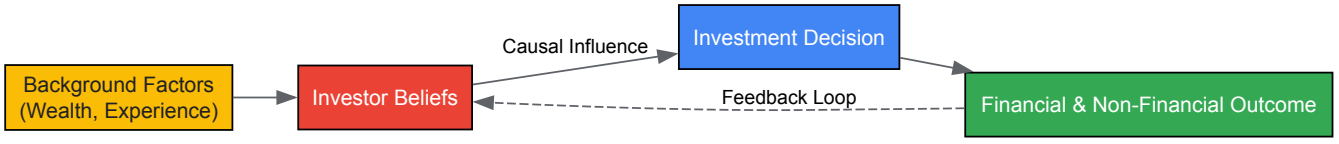

Moral Preference Experiment Flow

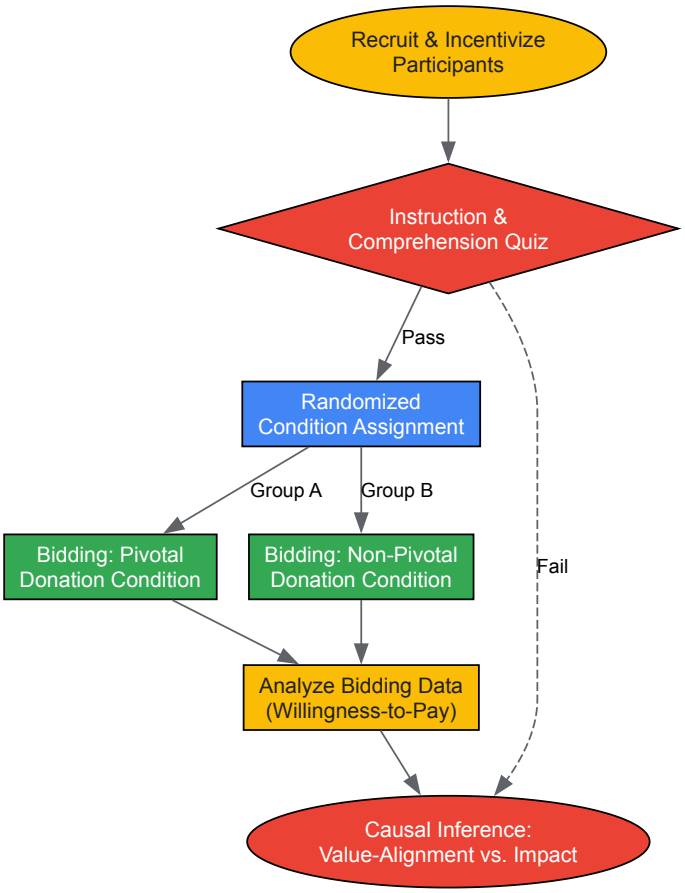

Within the framework of evolutionary psychology, mating strategies represent a set of adaptive solutions to the recurrent problems of reproduction. These strategies are profoundly influenced by **parental investment theory**, which posits that the sex with the greater minimal parental investment becomes a limiting resource for which the other sex competes [94] [9]. In humans, this has resulted in sexually dimorphic mating psychologies, yet with significant **within-sex variation** that correlates with sociosexual orientations—individual differences in the willingness to engage in uncommitted sexual relationships [95]. This review provides a comparative analysis of how phenotypic, social, and environmental factors shape the connection between investment capabilities and sociosexual orientations, synthesizing contemporary research within the foundational context of parental investment theory.

Theoretical Foundations

Parental Investment and Sexual Selection

Robert Trivers' (1972) theory of parental investment established that sex differences in minimum obligatory investment drive the process of sexual selection. **Minimum parental investment** is defined as the least required care for successful reproduction [94]. In humans, females exhibit higher minimum investment, encompassing internal fertilization, gestation, childbirth, and lactation [94] [9]. Conversely, male minimum investment can be comparatively minimal, primarily involving insemination. This asymmetry predicts that females will be more selective in choosing mates, while males will compete more intensely for sexual access [9].

The **Trivers-Willard Hypothesis** extends this logic, proposing that parents in good condition should invest more in the sex with higher variance in reproductive success (typically males), while parents in poor condition should invest in the sex with more stable reproductive returns (typically females) [80]. Recent mathematical models have refined this hypothesis, demonstrating that optimal parental strategy depends on sex differences in the shape of offspring fitness functions rather than simply variance in fitness [80].

Life History Theory and Strategic Pluralism

Life History Theory provides a framework for understanding how organisms allocate limited energy resources between competing life functions, including mating and parenting effort. This allocation occurs along a continuum from "fast" to "slow" life history strategies [94]. Fast strategies prioritize immediate reproduction, characterized by earlier sexual maturation, more sexual partners, and lower parental investment. Slow strategies prioritize delayed reproduction, with fewer mates and higher parental investment [94].

The **Strategic Pluralism Hypothesis** integrates life history theory with mating psychology, proposing that humans display phenotypic plasticity in mating strategies calibrated to environmental conditions [95]. In environments characterized by harshness, unpredictability, and low resource availability, individuals tend toward faster strategies. In more stable, resource-rich environments, slower strategies prevail [94].

Quantitative Data Synthesis: Factors Influencing Sociosexual Orientation

Table 1: Physiological and Phenotypic Correlates of Sociosexual Orientation

Factor	Effect on Long-Term Orientation	Effect on Short-Term Orientation	Research Population	Citation
Socioeconomic Status	Positive association	No significant relationship	Chilean males (N=197)	[95]
Handgrip Strength	Not significant	Powerful positive association	Chilean males (N=197)	[95]
Parenthood Disposition	No moderating effect on SES link	Not measured	Chilean males (N=197)	[95]
Facial Asymmetry	Not directly measured	Preferred by women for short-term mating	Literature review	[95]
Muscularity	Not significant for long-term orientation	Positive association	Literature review	[95]

Table 2: Parental Investment Patterns by Relationship Context

Father Type	Investment Level	Factors Increasing Investment	Key Findings	Citation
Birth Fathers (Intact Relationship)	Highest	Continued partnership with mother	Invest most across all measured domains	[23]
Separated Birth Fathers	Intermediate	Duration of childhood co-residence	Investment increases with longer co-residence history	[23]
Stepfathers	Lowest	Duration of childhood co-residence	Investment increases with longer co-residence; effect stronger than for separated fathers	[23]

Table 3: Signaling Mate Value Through Dependents in Online Dating

Dependent Type	Displayed by Long-Term Oriented Men	Displayed by Short-Term Oriented Men	Signaling Function	Citation
Children	Most frequent	Least frequent	Signals parental investment capabilities	[96]
Dogs	Frequent	Less frequent	Signals caregiving capacity and investment willingness	[96]
Non-Canine Pets	Less pronounced differences	Less pronounced differences	Moderate signals of caregiving	[96]

Experimental Methodologies in Mating Strategies Research

Psychometric Assessment of Sociosexual Orientation

The **Sociosexual Orientation Inventory** is the standard instrument for measuring individual differences in willingness to engage in uncommitted sex. It typically includes items measuring:

- **Behavioral component**: Number of sexual partners in a given time period
- **Attitudinal component**: Approval of uncommitted sex
- **Fantasy component**: Frequency of sexual fantasies about uncommitted partners

Recent research often employs separate subscales for **long-term mating orientation** and **short-term mating orientation** rather than treating sociosexuality as a unidimensional construct [95].

Physiological Measures

Handgrip strength serves as a proxy for upper-body strength and protection capability, measured using standardized hand dynamometers. Protocols typically involve:

- Multiple trials per hand
- Alternating hands between trials
- Standardized participant positioning (seated with elbow flexed at 90°)
- Calculation of mean strength across trials [95]

Naturalistic Observation

Analysis of **online dating profiles** provides ecologically valid data on mate preference and self-presentation strategies. Methodological considerations include:

- Systematic coding of profile content (photos, text descriptions)
- Categorization of displayed resources (property, education, income)
- Documentation of dependents (children, pets)
- Correlation with stated mating orientation [96]

Cross-Cultural Comparison

The **cross-cultural survey methodology** enables researchers to test evolutionary hypotheses across diverse societies. Standardized protocols include:

- Translation and back-translation of instruments
- Measurement of mate preferences across multiple dimensions
- Assessment of local ecological conditions
- Statistical controls for modernization variables [94]

Conceptual Framework of Mating Strategy Determinants

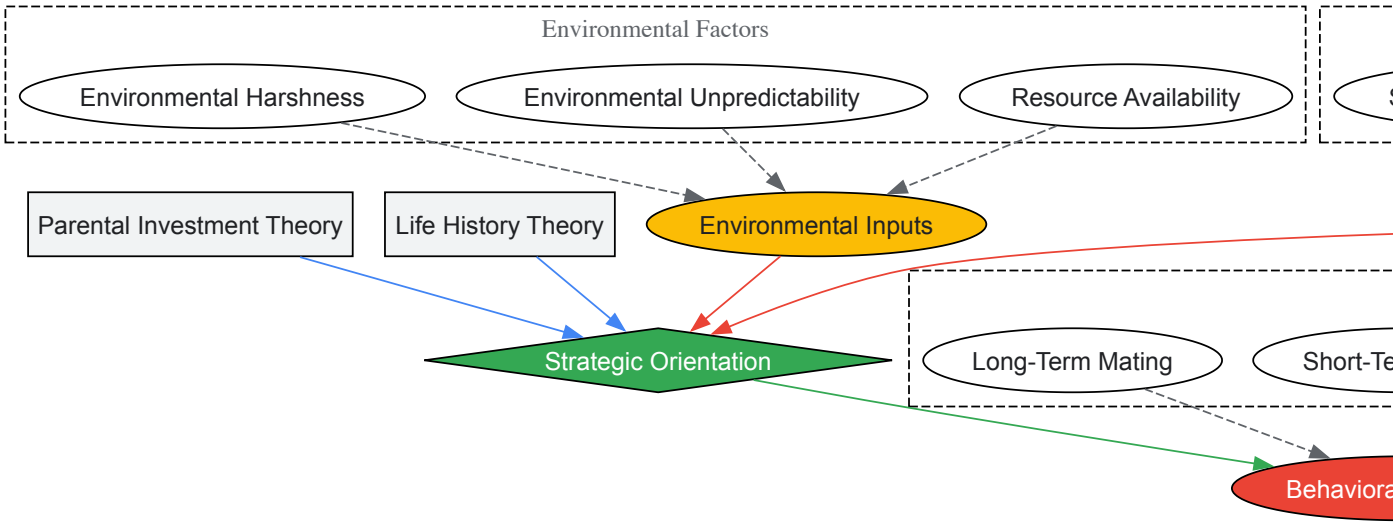

Diagram 1: Conceptual Framework of Mating Strategy Determinants. This model illustrates how evolutionary theories interact with environmental and phenotypic factors to shape strategic orientations and behavioral outcomes in human mating.

Table 4: Key Research Instruments and Their Applications

Instrument/Measure	Primary Application	Key Variables Assessed	Technical Considerations
Sociosexual Orientation Inventory	Measuring mating strategy orientation	Behavioral, attitudinal, and fantasy components	Requires cultural adaptation for cross-cultural research
Hand Dynamometer	Assessing physical strength/protection capability	Handgrip strength (kilograms of force)	Standardized positioning critical for reliability
Components of Mate Value Survey	Quantifying perceived mate value	Wealth, health, education, dependability	Self-report vs. peer-report methodologies available
German Family Panel (pairfam)	Longitudinal study of family dynamics	Parental investment, relationship quality, co-residence effects	Publicly available dataset for secondary analysis

Instrument/Measure	Primary Application	Key Variables Assessed	Technical Considerations
Online Dating Profile Analysis	Naturalistic observation of mate preferences	Self-presentation strategies, signaling of resources	Requires inter-rater reliability protocols for coding

Discussion and Theoretical Integration

The synthesized evidence demonstrates that sociosexual orientations represent adaptive responses to both internal phenotypic factors and external ecological conditions, operating within constraints established by asymmetrical parental investment. Several key patterns emerge from this analysis:

First, different phenotypic traits predict distinct sociosexual orientations. **Socioeconomic status** positively correlates with long-term mating orientation but shows no relationship with short-term orientation [95]. Conversely, **physical strength** powerfully predicts short-term orientation but not long-term mating interest [95]. This dissociation supports the view that women prefer different trait arrays in long-term versus short-term partners, and men's mating psychology responds to these preference differences.

Second, paternal investment patterns reflect both genetic relatedness and relationship dynamics. **Stepfathers invest less** than birth fathers overall, but their investment increases significantly with longer childhood co-residence duration [23]. This suggests that human paternal psychology incorporates mechanisms for directing investment toward genetic offspring while maintaining flexibility for investment in unrelated children when such investment functions as mating effort or when emotional bonds develop through extended co-residence.

Third, mate value signaling strategies reflect strategic mating orientation. Men pursuing long-term mating strategies more frequently **display dependents** in their dating profiles, particularly children and dogs [96]. This signaling strategy functions to demonstrate capacity and willingness for investment, qualities preferentially sought by women seeking long-term partners.

This comparative analysis establishes robust connections between investment capabilities and sociosexual orientations within the framework of parental investment theory. The evidence confirms that human mating strategies exhibit adaptive plasticity in response to environmental conditions and phenotypic traits, with systematic relationships between resource acquisition capabilities, physical attributes, and orientation toward long-term versus short-term mating.

Future research should further elucidate the neurobiological mechanisms underlying these strategic orientations, particularly how developmental experiences calibrate mating psychology through epigenetic mechanisms. Additionally, more comprehensive cross-cultural studies are needed to establish the universality of these patterns across diverse ecological and cultural contexts. Understanding these connections provides not only theoretical insight into human mating psychology but also practical applications for addressing relationship dynamics and family functioning in applied settings.

Parental Investment Theory (PIT), as formulated by Robert Trivers in 1972, provides a foundational evolutionary framework stating that parental investment constitutes any expenditure of resources (time, energy, risk) by a parent that enhances offspring survival and reproductive success at the cost of that parent's ability to invest in other current or future offspring [9]. This theoretical foundation has profoundly influenced our understanding of sexual selection, mate preferences, and family dynamics across species. However, contemporary demographic landscapes characterized by increased family complexity, including rising rates of divorce, remarriage, and stepfamily formation, present critical challenges to traditional adaptive models [23]. This whitepaper synthesizes current empirical research to reconcile core evolutionary principles with modern familial transitions, providing researchers with methodological frameworks and analytical tools for investigating paternal investment patterns in diverse family structures.

Theoretical Framework and Contemporary Challenges

Evolutionary Foundations of Parental Investment

The conceptual architecture of PIT rests upon two pivotal evolutionary frameworks: **inclusive fitness theory** and **mating effort theory**. Inclusive fitness theory, expanding Hamilton's (1964) work, predicts that organisms evolve to maximize their genetic representation in subsequent generations, creating a inherent predisposition for greater investment in genetic offspring [23]. Mating effort theory explains investment in unrelated offspring as primarily functioning to secure or maintain a pair-bond with a reproductive partner, representing allocation of resources toward mating opportunities rather than direct parenting [23]. These theoretical foundations generate specific, testable predictions regarding investment disparities between birth parents and stepparents, with substantial empirical support demonstrating reduced investment by stepfathers compared to birth fathers across multiple investment domains [23].

Modern Demographic Shifts

Contemporary societies have witnessed significant transformations in family structures throughout the 20th and early 21st centuries. Between 1960 and 2010, most European countries, including Germany, documented substantial increases in childbirth outside marriage, marital instability, and stepfamily formation [23]. While these patterns represent notable demographic shifts, research examining historical and agricultural populations

suggests that ancestral societies often matched or exceeded contemporary ones in terms of family structure diversity and complexity, indicating that human parental investment psychology likely evolved with adaptability to variable family compositions [23].

Table 1: Key Theoretical Concepts in Parental Investment Theory

Concept	Theoretical Foundation	Predicted Behavioral Outcome
Inclusive Fitness	Hamilton's rule regarding genetic relatedness	Higher investment in genetic offspring compared to non-relatives
Mating Effort	Investment to secure or maintain pair-bonds	Investment in stepchildren as byproduct of courting/maintaining relationship with parent
Parent-Offspring Conflict	Divergent genetic interests between parent and offspring	Trivers' theory of behavioral conflict over resource allocation
Sexual Selection	Differential reproductive success based on mate competition	Intersexual selection and intrasexual competition shaped by investment disparities

Empirical Data and Quantitative Analysis

Recent research provides robust quantitative evidence testing PIT predictions within contemporary family structures. A comprehensive analysis of the German Family Panel (pairfam) utilizing cross-sectional data from adolescents and younger adults (aged 17-19, 27-29, and 37-39 years; n = 8,326) examined multiple investment proxies across different father types [23]. The investigation employed path analysis to assess financial help, practical help, emotional support, intimacy, and emotional closeness as reported by children.

Table 2: Paternal Investment Patterns by Father Type and Co-residence Duration

Investment Type	Birth Fathers (Intact Relationships)	Birth Fathers (Separated)	Stepfathers	Co-residence Effect (Stepfathers)
Financial Help	Highest level	Moderate level	Lowest level	Strong positive correlation
Practical Help	Highest level	Moderate level	Lowest level	Positive correlation
Emotional Support	Highest level	Moderate level	Lowest level	Positive correlation
Intimacy	Highest level	Moderate level	Lowest level	Strong positive correlation
Emotional Closeness	Highest level	Moderate level	Lowest level	Positive correlation

The findings demonstrate a consistent gradient of paternal investment across father types, with birth fathers in intact relationships with the mother investing most substantially, followed by separated birth fathers, while stepfathers exhibited the lowest investment levels across all measured domains [23]. Crucially, the analysis revealed that childhood co-residence duration significantly moderated investment patterns for both separated fathers and stepfathers, with particularly pronounced effects for financial help and intimacy in stepfather relationships [23].

Methodological Framework and Experimental Protocols

Research Design and Data Collection

Investigating paternal investment within evolutionary frameworks requires methodological precision in both research design and measurement strategies. The German Family Panel study exemplifies rigorous methodological approach through:

Population and Sampling: Cross-sectional data collection from targeted age cohorts (17-19, 27-29, 37-39 years) enables developmental perspectives on paternal investment patterns while maintaining methodological efficiency. Large sample sizes (n > 8,000) provide sufficient statistical power for detecting effects in complex family structures [23].

Investment Measurement: Multi-dimensional assessment of paternal investment through respondent-reported measures across five distinct domains: (1) financial help, (2) practical help, (3) emotional support, (4) intimacy, and (5) emotional closeness. This multi-faceted approach captures both material and emotional components of investment [23].

Covariate Assessment: Comprehensive measurement of potential confounding variables including childhood co-residence duration, current contact frequency, geographical proximity, and socioeconomic factors that might influence investment patterns independent of relatedness [23].

Analytical Approach

Path Analysis: Application of structural equation modeling techniques to test complex pathways between father type, co-residence duration, and investment outcomes while accounting for measurement error and mediating relationships [23].

Mann-Whitney Tests: Implementation of non-parametric statistical tests to compare investment distributions between native-born and foreign-born populations within the study sample, particularly relevant for cultural variations in paternal investment [23].

Control for Opportunity Structures: Statistical adjustment for differential opportunity to invest based on geographical proximity, frequency of interaction, and financial capacity to isolate motivational components from practical constraints [23].

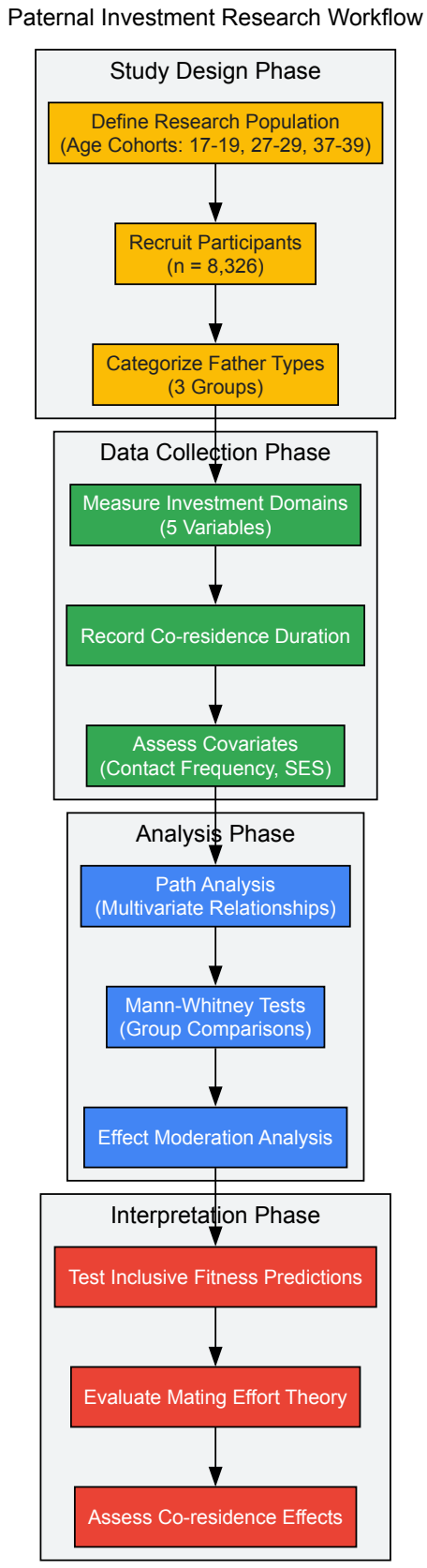

Signaling Pathways and Psychological Mechanisms

The observed patterns of paternal investment likely reflect evolved psychological mechanisms sensitive to genetic relatedness cues and environmental conditions. Childhood co-residence duration appears to function as a critical kin detection mechanism, with prolonged co-residence fostering "kin-like" bonds through psychological attachment processes [23]. This mechanism operates with particular strength in stepfather relationships, where the absence of genetic relatedness makes associative cues like co-residence particularly important for triggering parental investment psychology.

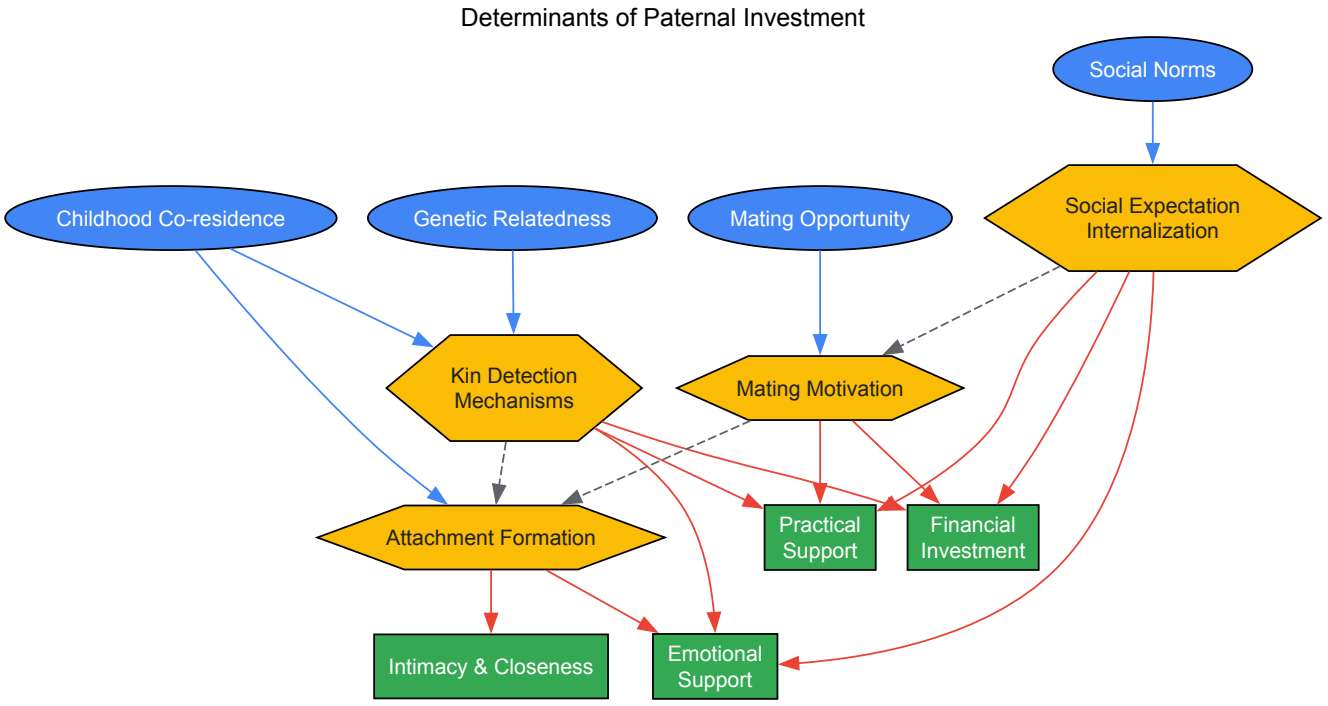

Research Reagent Solutions and Methodological Toolkit

Table 3: Essential Methodological Components for Paternal Investment Research

Research Component	Function/Application	Exemplary Implementation
German Family Panel (pairfam)	Longitudinal dataset providing detailed family structure histories and relationship quality measures	Cross-sectional analysis of 8,326 participants across three age cohorts (17-19, 27-29, 37-39 years) [23]
Investment Metrics Battery	Multi-dimensional assessment of paternal investment across material and emotional domains	Simultaneous measurement of financial help, practical help, emotional support, intimacy, and emotional closeness [23]
Path Analysis	Statistical modeling of complex direct and indirect pathways between predictor and outcome variables	Testing mediating and moderating relationships between father type, co-residence, and investment outcomes [23]
Co-residence Duration Measures	Quantitative assessment of childhood living arrangements as kin detection proxy	Continuous measure of years lived in same household during childhood development [23]
Mann-Whitney U Tests	Non-parametric statistical comparison of investment distributions across cultural subgroups	Comparing native-born versus foreign-born parental communication patterns about authority figures [23]

Discussion and Research Implications

The empirical evidence substantiates that while inclusive fitness principles continue to provide powerful explanatory frameworks for understanding paternal investment patterns, particularly the graded investment across father types, modern demographic complexities necessitate expanded theoretical models. The significant moderating effect of childhood co-residence duration, especially for stepfathers, indicates that evolved psychological mechanisms possess substantial plasticity responsive to environmental and relational cues [23].

These findings have substantive implications for multiple research domains and applications:

Methodological Implications: Comprehensive paternal investment assessment requires multi-dimensional measurement across both material and emotional domains while statistically controlling for opportunity structures that might constrain investment expression independent of

motivation [23].

Theoretical Implications: Inclusive fitness theory and mating effort theory provide complementary rather than competing explanations for paternal investment patterns, with their relative explanatory power contingent upon specific relationship contexts and investment domains [23].

Clinical and Intervention Implications: Recognition of the psychological mechanisms underpinning stepfather investment patterns can inform family therapy approaches and support services for blended families, particularly through facilitating relationship-building activities during co-residence periods [23].

Future research directions should prioritize longitudinal designs tracking investment patterns across the lifespan, cross-cultural comparisons examining variability in stepfather investment norms, and integration of physiological measures to elucidate biological mechanisms underpinning investment psychology. Such investigations will further refine our understanding of how evolved psychological adaptations interact with contemporary social structures to produce observed paternal investment patterns.

Conclusion

Parental Investment Theory provides a powerful, unifying framework for understanding the deep-rooted biological and psychological mechanisms that govern caregiving behaviors. The key takeaways confirm that parental investment is a dynamic, lifelong process influenced by genetic predispositions, ecological constraints, and socio-cultural contexts. The persistent quantity-quality trade-off and the heightened vulnerability of children in low-investment environments have direct implications for biomedical research. Future directions should focus on integrating this evolutionary perspective into the study of early-life programming, stress physiology, and the developmental origins of health and disease (DOHaD). For clinical and drug development, this suggests that interventions targeting parental behavior—potentially even pre-conception—could be powerful tools for breaking cycles of disadvantage and improving intergenerational health trajectories.

References

- 1. Parental Investment by Birth Fathers and Stepfathers [https://pmc.ncbi.nlm.nih.gov/articles/PMC10354157/]
- 2. The Trivers-Willard Effect for Educational Investment [https://link.springer.com/article/10.1007/s40806-023-00372-1]
- 3. Parental Investments and Educational Outcomes: Trivers ... [https://www.frontiersin.org/journals/sociology/articles/10.3389/fsoc.2016.00003/full]
- 4. Parental investment and the optimization of human family size [https://pmc.ncbi.nlm.nih.gov/articles/PMC3013477/]
- 5. Costly children: the motivations for parental investment in ... [https://genus.springeropen.com/articles/10.1186/s41118-020-00111-5]
- 6. Parental investment observations [https://bio-protocol.org/exchange/minidetail?id=18998056&type=30]
- 7. Parents' Beliefs in the “American Dream” Affect Parental ... [https://bfi.uchicago.edu/insights/parents-beliefs-in-the-american-dream-affect-parental-investments-in-children-evidence-from-an-experiment/]
- 8. Demystifying the relationship between parental investment ... [https://www.sciencedirect.com/science/article/abs/pii/S0738059323002493]
- 9. Parental Investment Theory (Chapter 7) [https://www.cambridge.org/core/books/cambridge-handbook-of-evolutionary-perspectives-on-sexual-psychology/parental-investment-theory/3FF01CF8AF3B165BF1F09B4A25246F2F]
- 10. An Evolutionary and Ecological Analysis of Human Fertility ... [https://www.ncbi.nlm.nih.gov/books/NBK97292/]
- 11. Beauty and the beast: mechanisms of sexual selection in ... [https://www.sciencedirect.com/science/article/abs/pii/S1090513810000279]
- 12. The Effect of Asymmetric Intersexual Selection Power ... [https://pmc.ncbi.nlm.nih.gov/articles/PMC10437045/]
- 13. Sexual desire underlies the prioritization of attractiveness ... [https://www.sciencedirect.com/science/article/abs/pii/S0022103125000721]
- 14. Parent–offspring conflict [https://en.wikipedia.org/wiki/Parent%E2%80%93offspring_conflict]
- 15. Parent-offspring conflict | Animal Behavior Class Notes [https://fiveable.me/animal-behavior/unit-10/parent-offspring-conflict/study-guide/7FCRma3LWSQixcvD]
- 16. Parent–offspring conflict and the genetic trade-offs shaping ... [https://pmc.ncbi.nlm.nih.gov/articles/PMC4410627/]
- 17. Evolutionary theory of parent-offspring conflict [https://www.nature.com/articles/376133a0.pdf]
- 18. Parent-offspring Conflict: Time to Listen to the Argument [https://www.psychologytoday.com/us/blog/the-imprinted-brain/201207/parent-offspring-conflict-time-listen-the-argument]
- 19. Parent-offspring conflict theory: an evolutionary framework ... [https://pubmed.ncbi.nlm.nih.gov/21604906/]
- 20. Parent–offspring conflict and its outcome under uni-and ... [https://www.nature.com/articles/s41598-022-05877-6]
- 21. Parent–Offspring Conflict (Chapter 8) [https://www.cambridge.org/core/books/cambridge-handbook-of-evolutionary-perspectives-on-sexual-psychology/parentoffspring-conflict/410837A433CD5BCBE29DD612A3574AC6]
- 22. Selfish mothers? An empirical test of parent-offspring ... [https://pubmed.ncbi.nlm.nih.gov/24216083/]
- 23. Parental Investment by Birth Fathers and Stepfathers [https://link.springer.com/article/10.1007/s12110-023-09450-6]
- 24. The evolution of cooperative breeding by direct and indirect ... [https://pmc.ncbi.nlm.nih.gov/articles/PMC9140977/]
- 25. Subadult prairie voles exhibit similar behavioral and neural ... [https://www.sciencedirect.com/science/article/abs/pii/S0166432821004599]

- 26. Fitness drivers of division of labor in vertebrates [https://elifesciences.org/reviewed-preprints/105501v2]
- 27. Decreasing parental task specialization promotes ... [https://www.nature.com/articles/s41598-017-06667-1]
- 28. Parental investment matters for maternal and offspring ... [https://pmc.ncbi.nlm.nih.gov/articles/PMC5738712/]
- 29. The summer parental investment gap? Socioeconomic gaps ... [https://pmc.ncbi.nlm.nih.gov/articles/PMC12395535/]
- 30. The Behavioural Economics of Time - BVA Nudge Consulting [https://www.bvanudgeconsulting.com/blog/the-behavioural-economics-of-time/]
- 31. Allocation of time and child socio-emotional skills [https://link.springer.com/article/10.1007/s11150-021-09580-9]
- 32. A minute can only be spent once: Validating a behavioral ... [https://pubmed.ncbi.nlm.nih.gov/40750736/]
- 33. 15 Visualization [https://experimentology.io/015-viz.html]
- 34. DataViz protocols - Joachim Goedhart [https://joachimgoedhart.github.io/DataViz-protocols/]
- 35. Top 6 Visualizations for Quantitative Data Analysis Methods [https://chartexpo.com/blog/quantitative-data-analysis-methods]
- 36. Genetic associations with parental investment from ... [https://www.nature.com/articles/s41562-023-01618-5]
- 37. Equity in antenatal care quality: an analysis of 91 national ... [https://pmc.ncbi.nlm.nih.gov/articles/PMC6187112/]
- 38. The Economic Case For Investing in Maternal Health [https://heartlandforward.org/case-study/the-economic-case-for-investing-in-maternal-health/]
- 39. Life Course Investments at the Maternal and Child Health ... [https://pmc.ncbi.nlm.nih.gov/articles/PMC9847404/]
- 40. 2025 and Beyond: The Future of Genomic Data Analysis ... [https://blog.crownbio.com/2025-and-beyond-the-future-of-genomic-data-analysis-and-innovations-in-genomics-services]
- 41. Methodological opportunities in genomic data analysis to ... [https://pubmed.ncbi.nlm.nih.gov/40369311/]
- 42. protocol for a longitudinal cohort study (Optimise Study) [https://pubmed.ncbi.nlm.nih.gov/38216183/]
- 43. Strategies to Implement a Community-Based, Longitudinal ... [https://formative.jmir.org/2024/1/e60368]
- 44. Study protocol: longitudinal study of the transition of young ... [https://bmcpublichealth.biomedcentral.com/articles/10.1186/1471-2458-13-675]
- 45. Tasks, Techniques, and Tools for Genomic Data Visualization [https://pmc.ncbi.nlm.nih.gov/articles/PMC6876635/]
- 46. Genomic & Transcriptomic Data Visualization [https://www.mll.com/en/genomic-transcriptomic-data-visualization]
- 47. Parental Investment After the Birth of a Sibling - PubMed Central [https://pmc.ncbi.nlm.nih.gov/articles/PMC7736524/]
- 48. Age- and sex-dependent associations between the number ... [https://pmc.ncbi.nlm.nih.gov/articles/PMC12404817/]
- 49. Patterns and Correlates of Changes in Sibling Intimacy and ... [https://pmc.ncbi.nlm.nih.gov/articles/PMC11910747/]
- 50. Analysis of siblings' relationship and parenting style using ... [https://pmc.ncbi.nlm.nih.gov/articles/PMC9894445/]
- 51. How Siblings' Gender Can Affect a Child's Development [https://ssri.psu.edu/news/how-siblings-gender-can-affect-childs-development]
- 52. Parental investment [https://en.wikipedia.org/wiki/Parental_investment]
- 53. ARE WITHIN-SEX MATING STRATEGY PHENOTYPES AN ... [https://pmc.ncbi.nlm.nih.gov/articles/PMC4503789/]
- 54. Early Investments Yield Long-Term Health and Community ... [https://pmc.ncbi.nlm.nih.gov/articles/PMC11526694/]
- 55. Investing in Early Childhood Development for Lifelong Gains ... [https://www.hks.harvard.edu/centers/cid/voices/investing-early-childhood-development-lifelong-gains-health-learning-and-equity]
- 56. Cinderella effect [https://en.wikipedia.org/wiki/Cinderella_effect]
- 57. Sexual Selection and the Treatment of Predecessors ... [https://www.frontiersin.org/journals/psychology/articles/10.3389/fpsyg.2022.924238/full]
- 58. Parental Investment - an overview [https://www.sciencedirect.com/topics/psychology/parental-investment]
- 59. “Cinderella Effect”: Is risk of abuse higher in stepfamilies? [https://cultivate.sg/cinderella-effect-is-risk-of-abuse-higher-in-stepfamilies/]
- 60. NOT SO WICKED AFTER ALL? - ECU Research [https://rede.ecu.edu/2021/05/06/not-so-wicked/]
- 61. Was Cinderella just a fairy tale? Survival differences between ... [https://pmc.ncbi.nlm.nih.gov/articles/PMC8090814/]
- 62. Effects of Harsh and Unpredictable Environments in ... [https://pmc.ncbi.nlm.nih.gov/articles/PMC2903759/]
- 63. Environmental Harshness and Unpredictability, Parenting ... [https://link.springer.com/article/10.1007/s40806-023-00375-y]
- 64. Environmental adversity is associated with lower investment in ... [https://pmc.ncbi.nlm.nih.gov/articles/PMC7392252/]
- 65. Indirect effects, via parental factors, of income harshness ... [https://www.cambridge.org/core/journals/development-and-psychopathology/article/indirect-effects-via-parental-factors-of-income-harshness-and-unpredictability-on-kindergarteners-socioemotional-functioning/E65DC90FDF1507206EE29DC3647A1C76]
- 66. Moderating or mediating effects of family characteristics on ... [https://pmc.ncbi.nlm.nih.gov/articles/PMC8851861/]
- 67. Wealth, Wisdom, and the Will to Protect: An Examination of ... [https://link.springer.com/article/10.1007/s11205-025-03563-4]
- 68. The Interplay between Socioeconomic Status, Parenting ... [https://pmc.ncbi.nlm.nih.gov/articles/PMC10297106/]
- 69. of Fatherhood During the Postpartum... Neurobiological Correlates [https://pmc.ncbi.nlm.nih.gov/articles/PMC8850250/]
- 70. The neural mechanisms and consequences of paternal ... [https://pubmed.ncbi.nlm.nih.gov/30760881/]
- 71. The parental brain: Anatomization of 75 years ... [https://www.sciencedirect.com/science/article/pii/S0168010225000525]
- 72. More than just mothers: The neurobiological and ... [https://www.sciencedirect.com/science/article/abs/pii/S0091302218300736]
- 73. Genetics of nurture: A test of the hypothesis that parents' ... [https://pmc.ncbi.nlm.nih.gov/articles/PMC6586484/]
- 74. associations with Genetic ... | Nature Human parental Behaviour [https://www.nature.com/articles/s41562-023-01618-5?error=cookies_not_supported&code=fa981142-27ad-475b-9562-ecb04ecfd12a]

- 75. Parental “Superpowers”: How Caregiving Can Shape Kids' ... [https://kids.frontiersin.org/articles/10.3389/frym.2024.1417854]
- 76. Caregiver-Conducted Experimental Functional Analyses of ... [https://pmc.ncbi.nlm.nih.gov/articles/PMC2521863/]
- 77. Why care for someone else's child? Testing adaptive ... [https://pmc.ncbi.nlm.nih.gov/articles/PMC6858278/]
- 78. The Neurobiological Causes and Effects of Alloparenting - PMC [https://pmc.ncbi.nlm.nih.gov/articles/PMC5768312/]
- 79. Shifting parental beliefs about child development to foster ... [https://pmc.ncbi.nlm.nih.gov/articles/PMC8486787/]
- 80. Reformulation of Trivers–Willard hypothesis for parental ... [https://www.nature.com/articles/s42003-022-03286-z]
- 81. The Trivers–Willard hypothesis of parental investment [https://www.sciencedirect.com/science/article/abs/pii/S1090513801000757]
- 82. Animal Models | Harvard Medical School [https://hms.harvard.edu/research/animal-research/animal-models]
- 83. Humanized Mouse and Rat Model Market Report 2025 [https://finance.yahoo.com/news/humanized-mouse-rat-model-market-113700818.html]
- 84. Genetic associations with parental investment from ... [https://pmc.ncbi.nlm.nih.gov/articles/PMC10444618/]
- 85. Using DNA From Mothers and Children to Study Parental ... [https://pmc.ncbi.nlm.nih.gov/articles/PMC7183873/]
- 86. genetics - Dataset - Catalog - Data.gov [https://catalog.data.gov/dataset/?tags=genetics]
- 87. Genomic Databases - Finding Datasets for Secondary Analysis [https://browse.welch.jhmi.edu/datasets/genomic-databases]
- 88. A proposal of a novel experimental procedure to ... [https://pmc.ncbi.nlm.nih.gov/articles/PMC3066544/]
- 89. Optimal experimental designs for estimating genetic and non ... [https://gsejournal.biomedcentral.com/articles/10.1186/s12711-022-00747-1]
- 90. Analysis framework and experimental design for evaluating ... [https://www.nature.com/articles/s41596-020-00436-7]
- 91. 1.4 High-throughput experimental methods in genomics [https://compgenomr.github.io/book/high-throughput-experimental-methods-in-genomics.html]
- 92. The moral preferences of investors: Experimental evidence [https://www.sciencedirect.com/science/article/abs/pii/S0304405X24001788]
- 93. An Exploratory Study of the Wealthy's Investment Beliefs, ... [https://www.financialplanningassociation.org/learning/publications/journal/MAR25-exploratory-study-wealthys-investment-beliefs-preferences-and-behaviors-OPEN]
- 94. Human mating strategies [https://en.wikipedia.org/wiki/Human_mating_strategies]
- 95. Long-Term Mating Orientation in Men: The Role of ... [https://www.frontiersin.org/journals/psychology/articles/10.3389/fpsyg.2022.815819/full]
- 96. Long-term Mating Strategy Predicts Displays on Online ... [https://link.springer.com/article/10.1007/s40806-021-00294-w]