Systems vs Synthetic Biology: A Strategic Guide for Next-Generation Drug Discovery

Generated at: 2026-04-03
Source URL: https://www.synthbiosci.com/posts/systems-vs-synthetic-biology-a-strategic-guide-for-nextgeneration-drug-discovery

Systems vs Synthetic Biology: A Strategic Guide for Next-Generation Drug Discovery

Abstract

This article provides a comprehensive comparative analysis of systems biology and synthetic biology, two transformative disciplines reshaping biomedical research and therapeutic development. Tailored for researchers and drug development professionals, it explores the foundational principles of each field, from the analytical, network-based approach of systems biology to the engineering-driven, constructive paradigm of synthetic biology. The article delves into their distinct methodologies and real-world applications in target identification, drug production, and advanced cell therapies. It further addresses key implementation challenges and optimization strategies, culminating in a direct comparative analysis of their performance, strengths, and synergistic potential for creating more effective and precise medical treatments.

Core Philosophies: Deconstructing Complexity vs. Constructing Function

Systems biology is an interdisciplinary field dedicated to comprehensively characterizing biological entities by quantitatively integrating cellular and molecular information into predictive models [1]. Unlike traditional molecular biology, which investigates molecules and pathways in isolation, systems biology is characterized by the development and application of mathematical, computational, and synthetic modeling strategies to understand the complex dynamics and organization of interconnected biological components [2]. This approach represents a fundamental shift from reductionist strategies toward a holistic perspective that seeks to understand how emergent properties arise from the interactions of system components [2]. As the analytical counterpart to synthetic biology's design-focused approach, systems biology aims to improve our ability to understand and predict living systems by capitalizing on large-scale data production and cross-fertilization between biology, physics, computer science, mathematics, chemistry, and engineering [2].

The philosophical foundation of systems biology engages directly with one of the oldest scientific discussions: reductionism versus holism [2]. Proponents of systems biology stress the necessity of a perspective that goes beyond the scope of molecular biology to account for the dynamics and organization of many interconnected components [2]. While molecular biology has been extremely successful in generating knowledge on biological mechanisms through decomposition and localization strategies, its detailed study of molecular pathways has revealed dynamic interfaces and crosslinks between processes that were previously assigned to distinct mechanisms [2]. Systems biology addresses this complexity through network modeling and computational simulations that provide strategies for recomposing findings in the context of larger systems [2].

Core Methodological Frameworks in Systems Biology

Theoretical and Pragmatic Approaches

Systems biology research is broadly divided into two complementary streams: the systems-theoretical and pragmatic approaches [2]. The **systems-theoretical stream** is historically related to the initial use of the term 'systems biology' in 1968, denoting the merging of systems theory and biology [2]. This perspective views systems biology as an opportunity to revive important theoretical questions that stood in the shadow of experimental biology's success, including fundamental questions about what characterizes living systems and whether generic organizational principles can be identified [2].

In contrast, the **pragmatic stream** (sometimes called molecular systems biology) views systems biology as a powerful extension of molecular biology and a successor to genomics [2]. Practitioners within this field relate the emergence of systems biology to the production of data within genomics and other high-throughput technologies from the late 1990s onward [2]. A third dimension recognized by some researchers includes omics-disciplines as a distinct root of systems biology due to the impact of data-rich modeling strategies on the field's development [2].

Quantitative Analytical Techniques

Systems biology employs rigorous computational models and quantitative analyses to decipher complex biological interactions [1]. The quantitative analysis of biological processes typically involves automated image analysis followed by rigorous quantification of the biological process under investigation [3]. Depending on the experiment's readout, this quantitative description may include size, density, and shape characteristics of cells and molecules [3]. For dynamic processes, tracking moving objects yields distributions of instantaneous speeds, turning angles, and interaction frequencies [3].

Table 1: Core Quantitative Methods in Systems Biology

Method Category	Specific Techniques	Primary Applications	Data Output
Network Analysis	Weighted Gene Co-expression Network Analysis (WGCNA), Bayesian network modeling, Protein-Protein Interaction (PPI) Network Analysis [1]	Elucidating gene regulatory networks, protein interactomes, metabolic pathways [1]	Network architectures, hub identification, functional modules
Multi-Omics Integration	Genome-wide association studies (GWAS), expression quantitative trait loci (eQTL), methylation quantitative trait loci (mQTL) integration [1]	Identifying SNPs and genes related to diseases, understanding genetic pathogenesis [1]	Comprehensive molecular profiles, biomarker identification
Computational Modeling	Artificial intelligence, machine learning, convolutional neural networks (CNNs), random forest [1]	Forecasting genetic alterations, evaluating protein interactions, classifying cells [1]	Predictive models, risk assessments, treatment response predictions
Single-Cell Analysis	Single-cell sequencing technologies combined with AI/ML algorithms [1]	Exploring cellular diversity, extracting biological information from individual cells [1]	Cell-type identification, rare cell population detection

A key innovation in systems biology methodology is the integration of qualitative and quantitative data in parameter identification for models [4]. In this approach, qualitative data are converted into inequality constraints imposed on model outputs [4]. These inequalities are used along with quantitative data points to construct a single scalar objective function that accounts for both datasets [4]. The combined objective function takes the form:

```
f_tot(x) = f_quant(x) + f_qual(x)
```

Where `f_quant(x)` is a standard sum of squares over all quantitative data points, and `f_qual(x)` is a penalty function based on constraint violations from qualitative data [4]. This approach has been successfully applied to parameterize models ranging from Raf activation to cell cycle regulation in yeast, incorporating both quantitative time courses and qualitative phenotypes of mutant strains [4].

Network Analysis: The Structural Foundation of Emergent Properties

Network Architectures in Biological Systems

Network approaches form the backbone of systems biology representation and analysis [2]. What distinguishes systems biology can be understood through the characteristics of its representational styles, which typically display interactions between vast numbers of molecular components as abstract networks of interconnected nodes and links [2]. This representational shift is epistemically significant because it highlights an increasing focus on the organizational structure of the system as a whole [2].

Systems biologists distinguish between two major classes of networks based on their connectivity distribution [2]. **Exponential networks** are largely homogeneous with approximately the same number of links per node, making nodes with many links unlikely [2]. In contrast, **scale-free networks** are inhomogeneous, with most nodes having only a few links but some nodes (called hubs) having a large number of connections [2]. Interestingly, many real-world networks including social networks, the World Wide Web, and regulatory networks in biology display scale-free architectures [2].

Table 2: Comparative Analysis of Biological Network Properties

Network Property	Exponential Network	Scale-Free Network	Biological Implications
Connectivity Distribution	Homogeneous	Inhomogeneous with hubs	Hubs represent critical regulatory elements
Error Tolerance	Low robustness against random node failure	High robustness against random failure	Biological systems remain functional despite random mutations
Attack Vulnerability	Distributed vulnerability	Fragile to targeted hub attacks	Critical nodes represent potential therapeutic targets
Path Length	Longer average path length	Small average path length	Efficient information flow and coordinated regulation
Examples	Synthetic networks	Protein-protein interactions, metabolic pathways [2]	Evolutionary advantages for scale-free architecture

The scale-free structure provides functional advantages including small average path length between any two nodes, enabling capacities for coordinated regulation throughout the network [2]. Additionally, scale-free networks exhibit high error tolerance—robustness against failure of random nodes and links (e.g., random gene deletion) [2]. However, the functional importance of hubs in scale-free networks also results in fragility to attacks on central nodes [2]. Similarly, bow-tie network structures connect many inputs and outputs through a central core and have been associated with efficient information flow but also with fragility toward perturbations of intermediate core nodes [2].

Network Motifs and Functional Modules

A significant advancement in network analysis has been the identification of **network motifs**—patterns of interaction that recur in many different contexts within a network [2]. By comparing biological networks to random networks, researchers have discovered that certain circuit patterns occur more frequently than expected by chance [2]. These statistically significant circuits are defined as network motifs and represent fundamental functional units within larger networks [2].

Two prominent examples of network motifs are the coherent and incoherent feedforward loops (cFFL and iFFL) [2]. Mathematical analysis suggests that the cFFL may function as a sign-sensitive delay element that filters out noisy inputs for gene activation [2]. In contrast, the regulatory function of the iFFL was hypothesized to be an accelerator that creates a rapid pulse of gene expression in response to an activation signal [2]. These predicted functions have been experimentally demonstrated in living bacteria, illustrating how systems biology approaches can generate testable hypotheses about emergent functional properties [2].

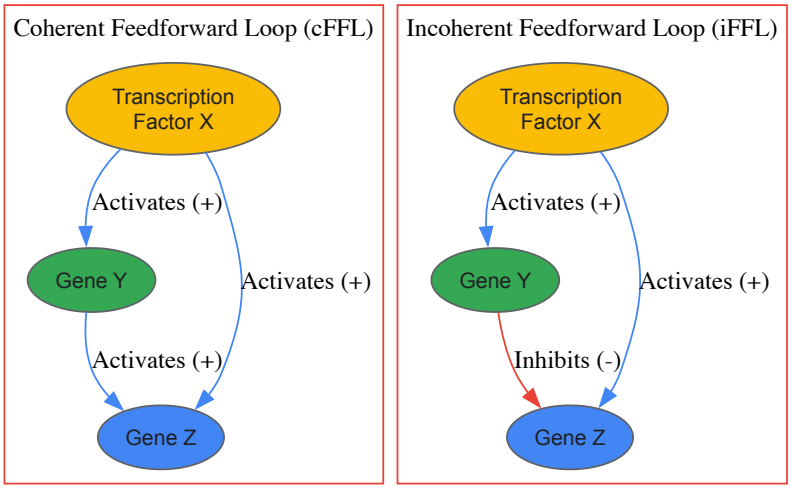

Experimental and Computational Methodologies

Integrated Qualitative-Quantitative Parameter Identification

A powerful methodological framework in systems biology combines qualitative and quantitative data for parameter identification [4]. This approach formalizes qualitative biological observations as inequality constraints on model outputs, which are then combined with quantitative data points to construct a single objective function for parameter optimization [4]. The approach is particularly valuable when quantitative time-course data are unavailable, limited, or corrupted by noise [4].

The parameter identification process involves minimizing a total objective function with contributions from both data types [4]:

```
f_tot(x) = f_quant(x) + f_qual(x)
```

Where `f_quant(x)` is a standard sum of squares over all quantitative data points, and `f_qual(x)` is constructed as a static penalty function that imposes costs proportional to the magnitude of constraint violations derived from qualitative data [4]. This framework enables the incorporation of diverse data types, including categorical characterizations such as activating/repressing, oscillatory/non-oscillatory, or lower/higher relative to control [4].

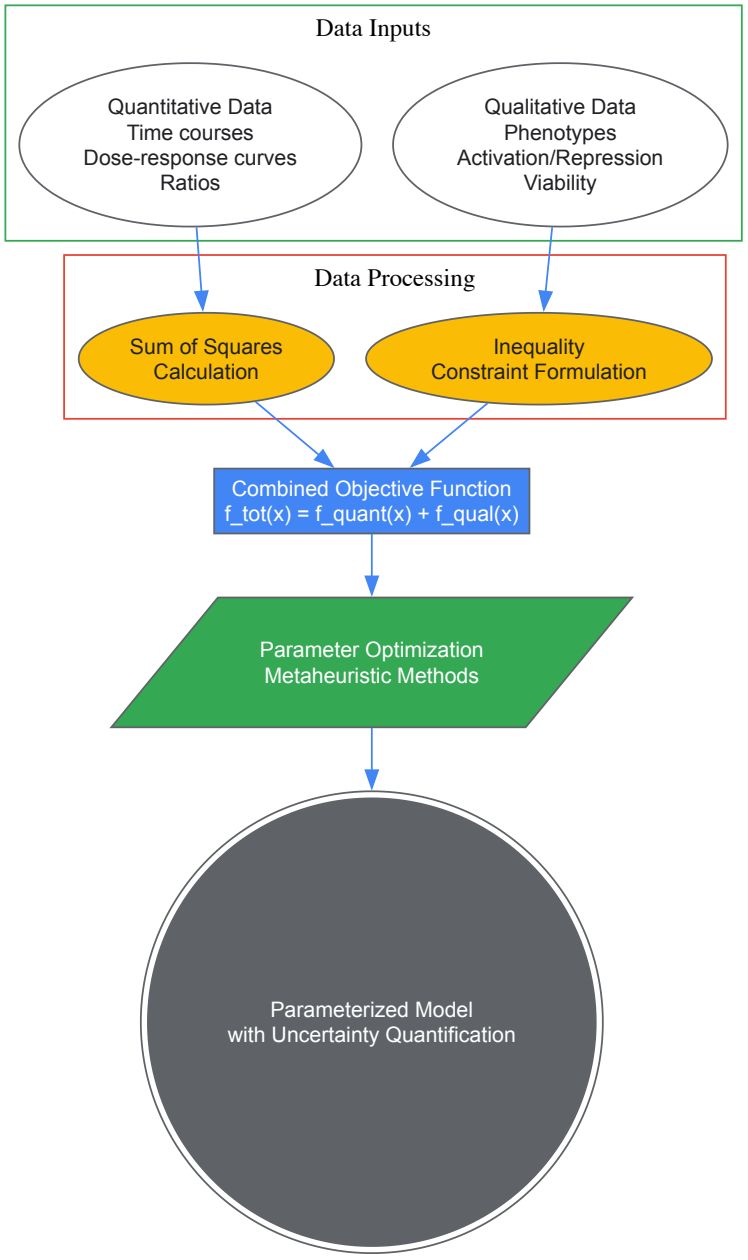

Multi-Omics Data Integration Framework

The integration of multi-omics data represents a cornerstone of modern systems biology [1]. This approach involves combining heterogeneous and large datasets from various omics studies—including genomics, transcriptomics, proteomics, and metabolomics—to gain a comprehensive and holistic understanding of biological systems [1]. The challenge is not only conceptual but practical due to the sheer volume and diversity of the data [1].

A representative example of multi-omics integration comes from a study that combined genome-wide association studies (GWAS), expression quantitative trait loci (eQTL), and methylation quantitative trait loci (mQTL) data to identify single nucleotide polymorphisms (SNPs) and genes related to different types of strokes [1]. This study explored genetic pathogenesis based on loci, genes, gene expression, and phenotypes, identifying 38 SNPs affecting the expression of 14 genes associated with stroke [1]. Such integrated approaches demonstrate how systems biology can uncover emergent properties not visible when examining individual data types in isolation.

Research Reagent Solutions for Systems Biology

Table 3: Essential Research Reagents and Computational Tools in Systems Biology

Reagent/Tool Category	Specific Examples	Function in Research	Application Context
High-Throughput Sequencing Platforms	Single-cell RNA sequencing, Whole-genome sequencing	Comprehensive characterization of molecular pools	Generating omics data for transcriptomics, genomics [1]

Reagent/Tool Category	Specific Examples	Function in Research	Application Context
Proteomics Analysis Tools	Mass spectrometry, Protein arrays	Quantification of protein expression and interactions	Proteomic studies, protein-protein interaction networks [1]
Computational Modeling Software	JAXLEY differentiable simulator [5], Bayesian network tools [1]	Predictive modeling and parameter optimization	Simulating biological processes, parameter identification [5] [1]
Data Integration Platforms	Omnireg-GPT [5], Multi-omics integration pipelines	Analysis of long-range genomic regulation, combining heterogeneous datasets	Understanding regulatory features across long DNA sequences [5]
Image Analysis Systems	Automated cell tracking, Quantitative shape analysis	Extraction of quantitative parameters from microscopy data	Characterizing cell migration, shape dynamics [3]

Emerging Frontiers and Future Directions

Artificial Intelligence and Machine Learning Integration

The integration of artificial intelligence (AI) and machine learning (ML) represents one of the most significant emerging trends in systems biology [1]. These computational approaches are revolutionizing the field by enabling researchers to process extensive datasets, identify potential drug targets, predict compound efficacy, and categorize cells using omics data [1]. Specific applications include using neural networks such as convolutional neural networks (CNNs) for sequence alignment, gene expression profiling, and protein structure prediction [1]. Random forest algorithms are applied to classification and regression problems, while clustering algorithms are essential for examining unstructured data to reveal underlying biological processes at the genomic level [1].

Recent advances include differentiable simulators like JAXLEY, which leverage automatic differentiation and GPU acceleration to make large-scale biophysical neuron model optimization feasible [5]. This approach uniquely combines biological accuracy with advanced machine-learning optimization techniques, allowing for efficient hyperparameter tuning and exploration of neural computation mechanisms at scale [5]. Similarly, foundation models such as OmniReg-GPT with hybrid local-global attention architectures enable efficient analysis of multi-scale regulatory features across long DNA sequences [5].

Single-Cell Systems Biology

The advent of single-cell sequencing technologies has elevated systems biology by enabling detailed exploration of intricate interactions at the individual cell level [1]. This advancement transcends the scope of conventional omics techniques by tackling the inherent cellular diversity fundamental to cell biology [1]. Merging AI and ML with single-cell omics is particularly powerful, as AI-driven algorithms can accurately manage the vast amounts of data produced by single-cell technologies, facilitating the extraction of biological information and integration of different omics datasets [1].

Challenges and Future Outlook

Despite significant advances, systems biology faces several ongoing challenges [1]. These include difficulties in integrating diverse data types and computational models, reconciling bottom-up and top-down approaches, and calibrating models amidst biological noise [1]. Multi-omics integration also presents specific hurdles related to data heterogeneity and scale [1].

Future directions include developing advanced computational tools, pursuing comprehensive models of biological systems, fostering interdisciplinary collaboration, and adhering to FAIR principles (Findable, Accessible, Interoperable, and Reusable) for data sharing [1]. The field continues to aim toward deepening the fundamental understanding of biological systems while improving predictive modeling capabilities [1]. As systems biology matures, its integration with synthetic biology creates a powerful cycle of analysis and design that promises to transform our approach to understanding and engineering biological systems [2] [6].

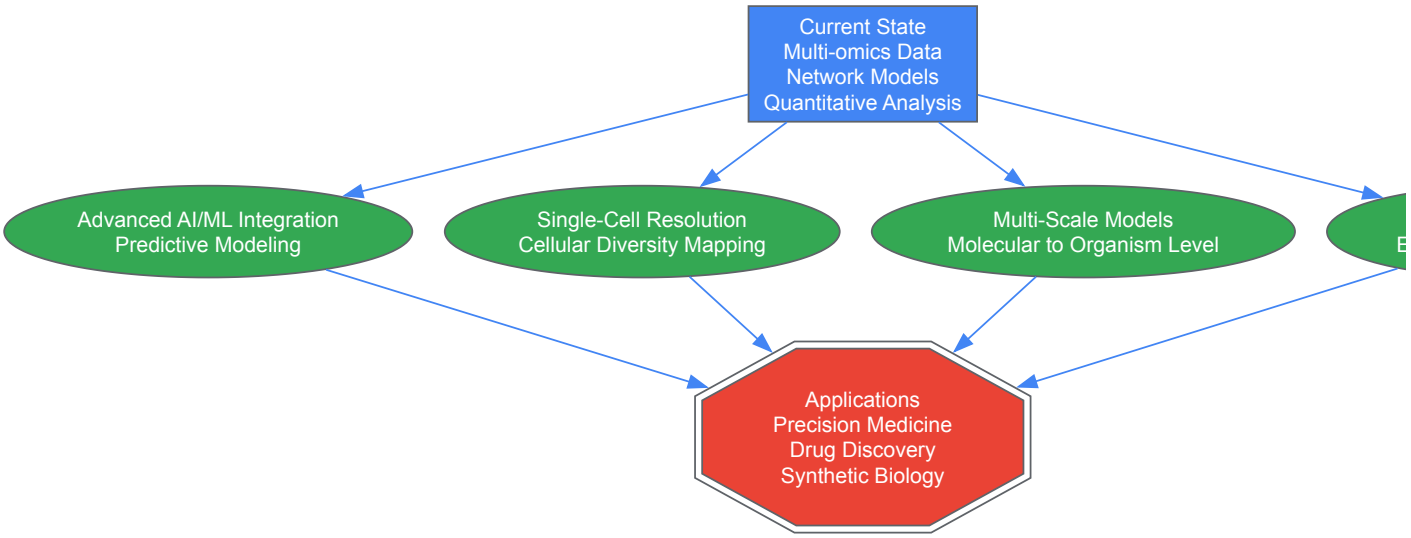

Synthetic biology represents a paradigm shift in the life sciences, moving beyond the analytical approach of traditional biology to embrace the engineering principles of design and construction. This emerging discipline is characterized by the development and application of mathematical, computational, and synthetic modeling strategies to design and construct new biological parts, devices, and systems [2]. While systems biology focuses on understanding natural biological systems through analysis of their components and interactions, synthetic biology aims to create novel biological functions through purposeful design [2]. This complementary relationship positions synthetic biology as a true engineering discipline for biology, with the potential to revolutionize industries ranging from healthcare and agriculture to energy and environmental management.

The foundational principle of synthetic biology is the application of engineering concepts—standardization, abstraction, modularity, and predictability—to biological systems. This approach recognizes that the complexity of biological systems necessitates computational and mathematical strategies to enable prediction and design [2]. By treating biological components as parts that can be assembled into increasingly complex systems, synthetic biologists aim to create a rigorous framework for biological engineering that parallels the maturity of other engineering disciplines.

Philosophical Foundations: Contrasting Systems and Synthetic Biology Approaches

The relationship between systems biology and synthetic biology represents one of the most significant philosophical developments in contemporary life sciences. Systems biology emerged as a response to the limitations of reductionist strategies in molecular biology, focusing instead on the dynamics and organization of interconnected components within biological systems [2]. This approach utilizes network modeling and computational simulations to study integrated systems and their emergent properties, with practitioners often emphasizing the need to go beyond what they perceive as reductionist strategies in molecular biology [2].

Synthetic biology, by contrast, focuses on the complementary aim of designing biological systems rather than merely understanding them. Where systems biology analyzes existing biological networks, synthetic biology constructs new ones. This distinction has been characterized as analysis versus synthesis, or knowledge-driven versus application-driven epistemologies [2]. However, philosophers of science examining research practice have argued that understanding and design are often interdependent in these fields, and that no simple distinction between basic and applied science adequately captures their relationship [2].

Network Approaches in Biological Engineering

A key area where systems and synthetic biology converge is in their use of network approaches. Systems biology research has revealed common patterns in biological networks, including scale-free network architectures and multi-level hierarchies [2]. These network structures exhibit distinct functional properties: scale-free networks, for instance, demonstrate high error tolerance against random failures but particular fragility when central hubs are targeted [2].

Synthetic biologists leverage this understanding when designing genetic circuits. The concept of **network motifs**—patterns of interaction that recur in many different contexts—provides a foundation for designing predictable biological systems [2]. Examples include:

- **Coherent feedforward loops (cFFL)**: Serve as sign-sensitive delay elements that filter out noisy inputs for gene activation
- **Incoherent feedforward loops (iFFL)**: Function as accelerators that create rapid pulses of gene expression in response to activation signals [2]

These motifs function similarly to electronic circuits, providing synthetic biologists with reusable design patterns that exhibit predictable behaviors when implemented in living systems like bacteria [2].

Table 1: Key Differences Between Systems Biology and Synthetic Biology Approaches

Aspect	Systems Biology	Synthetic Biology
Primary Focus	Understanding natural systems	Designing artificial biological systems
Methodology	Analysis, modeling, simulation	Design, construction, testing
Key Questions	How do biological systems function as integrated networks?	How can we build biological systems with desired functions?
Relationship to Reductionism	Response to reductionism, emphasizing holism	Application of engineering principles to biological components
Network Perspective	Analyzes existing network architectures	Designs and implements novel network architectures
Epistemology	Knowledge-driven	Application-driven

Core Engineering Frameworks and Methodologies

The Design-Build-Test-Learn Cycle

The engineering process in synthetic biology follows an iterative Design-Build-Test-Learn (DBTL) cycle that enables continuous improvement of biological systems [7]. This framework provides structure to biological engineering, allowing for systematic refinement of designs:

- **Design Phase**: Researchers use computational tools to design genetic constructs, drawing from libraries of standardized biological parts. This phase includes specifying DNA sequences, selecting regulatory elements, and modeling predicted system behavior.
- **Build Phase**: Designed constructs are synthesized and assembled into host organisms using DNA synthesis and assembly techniques [8].
- **Test Phase**: The constructed biological systems are characterized through experimental assays to measure performance against design specifications.
- **Learn Phase**: Data from testing informs subsequent design iterations, creating a cycle of continuous improvement.

This framework enables synthetic biologists to treat biological engineering with the same systematic approach used in other engineering disciplines, progressively increasing the complexity and reliability of designed biological systems.

Standardized Visualization: SBOL Visual

Engineering disciplines require standardized visual languages for effective communication of designs, and synthetic biology has developed SBOL Visual to fulfill this need [9]. This standardized visual language allows biological engineers to communicate both the structure of nucleic acid sequences they are engineering and the functional relationships between features of these sequences [9].

SBOL Visual version 2 provides glyphs for representing various biological components and interactions [9]:

- **Sequence feature glyphs**: Represent promoters, coding sequences, terminators, and other nucleic acid elements
- **Molecular species glyphs**: Represent proteins, non-coding RNAs, small molecules, and other classes of molecules
- **Interaction glyphs**: Use arrows to indicate functional relationships like genetic production, inhibition, and degradation

This standardization enables clear communication between researchers and reduces the likelihood of misinterpretation, mirroring the role of circuit diagrams in electrical engineering or schematic plans in mechanical engineering [9].

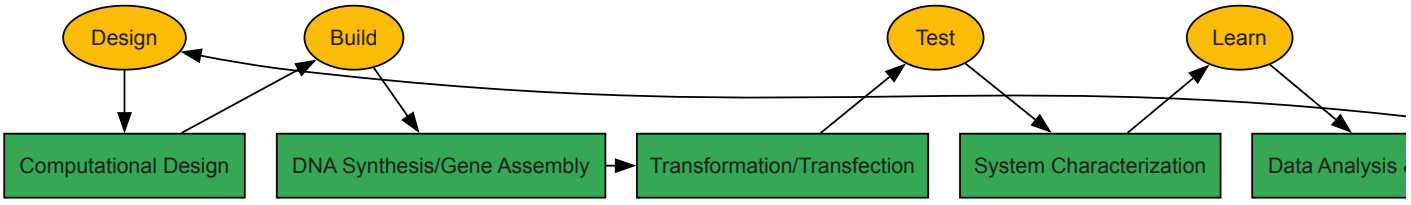

Diagram 1: Design-Build-Test-Learn (DBTL) cycle, the core engineering framework in synthetic biology that enables iterative improvement of biological designs [7].

Essential Technical Protocols in Synthetic Biology

Gene Synthesis and Assembly Methods

The technical foundation of synthetic biology relies on methods for constructing genetic material. Key protocols include:

Gene Synthesis Techniques:

- **Oligonucleotide Synthesis**: Building short DNA fragments (typically 60-100 base pairs) using phosphoramidite chemistry
- **Gene Assembly**: Combining oligonucleotides into longer DNA fragments through methods like polymerase cycle assembly (PCA)
- **Error Correction**: Using mismatch-binding proteins or column purification to remove erroneous sequences

Modern gene synthesis has advanced significantly, with synthetic genes now ranging from 10^2 to 10^6 base pairs, with the synthesis of complex genomes approaching 10^9 base pairs projected within 10-30 years [8]. Costs have decreased dramatically, falling by 30-50% annually and approaching $0.01 per base pair [8].

Assembly Methods:

- **Restriction enzyme-mediated assembly**: Uses Type IIS restriction enzymes that cut outside their recognition sites, enabling seamless assembly of multiple DNA fragments
- **Gibson Assembly**: Employs a one-step isothermal reaction that combines exonuclease, polymerase, and ligase activities to assemble multiple overlapping DNA fragments
- **Golden Gate Assembly**: Utilizes Type IIS restriction enzymes to create standardized, reusable genetic parts that can be efficiently assembled in various combinations

Standardized Experimental Protocols

Standardization of experimental protocols is essential for reproducibility in synthetic biology. Key areas requiring standardized approaches include:

Antibiotic Selection Systems: Synthetic biology relies on selection systems to maintain engineered genetic elements in host organisms. Common antibiotic selection systems include [10]:

Table 2: Common Antibiotic Selection Systems in Synthetic Biology

Antibiotic	Working Concentration	Mechanism of Action	Resistance Gene	Resistance Mechanism
Ampicillin	100 µg/mL	Interferes with bacterial cell wall synthesis	bla (β-lactamase)	Cleaves β-lactam ring of antibiotic
Chloramphenicol	35 µg/mL	Binds to 50S ribosomal subunit, inhibits peptide bond formation	cat (chloramphenicol acetyltransferase)	Acetylates antibiotic, preventing ribosome binding
Kanamycin	50 µg/mL	Binds to 70S ribosomes, causes mRNA misreading	kan (aminoglycoside phosphotransferase)	Phosphorylates and inactivates antibiotic
Tetracycline	10 µg/mL	Binds to 30S ribosome, disrupts codon-anticodon interaction	tet (transporter protein)	Efflux pumps remove antibiotic from cell

Enabling Technologies and Computational Tools

CRISPR and Genome Engineering Advances

CRISPR-Cas systems have revolutionized synthetic biology by providing unprecedented precision in genome editing [8]. These systems function as programmable nucleases that can be targeted to specific DNA sequences, enabling:

- **Gene Knockouts**: Precfficient disruption of gene function through introduction of frameshift mutations
- **Gene Insertion**: Targeted integration of genetic elements into specific genomic loci
- **Gene Regulation**: CRISPR interference (CRISPRi) and activation (CRISPRa) systems for precise control of gene expression
- **Multiplexed Editing**: Simultaneous modification of multiple genomic locations in a single experiment

The precision and programmability of CRISPR systems have dramatically accelerated the design-build-test cycle, making complex genetic engineering projects more feasible and predictable.

AI and Machine Learning Integration

Artificial intelligence and machine learning are transforming synthetic biology by enhancing prediction and design capabilities [8] [7]. Key applications include:

- **Protein Design**: Deep learning models like AlphaFold and RFdiffusion enable de novo protein design with atomic-level precision
- **Pathway Optimization**: Machine learning algorithms predict optimal genetic configurations for maximizing product yield in metabolic engineering

- **Automated Strain Engineering**: AI-driven platforms analyze high-throughput experimental data to identify genetic modifications that improve host organism performance

Companies like Ginkgo Bioworks have developed large language models specifically for protein design, making these AI tools accessible to researchers through application programming interfaces (APIs) [11].

The Synthetic Biologist's Toolkit

Synthetic biologists utilize a comprehensive suite of tools and technologies for designing, constructing, and testing biological systems:

Table 3: Essential Research Reagent Solutions in Synthetic Biology

Research Reagent/Tool	Function	Examples/Providers
Oligonucleotides & Synthetic DNA	Basic building blocks for genetic circuit construction	Twist Bioscience, Integrated DNA Technologies [12] [11]
Cloning Technology Kits	Standardized systems for DNA assembly	New England Biolabs, Thermo Fisher Scientific [12] [13]
Chassis Organisms	Host platforms for engineered genetic systems	*E. coli*, *S. cerevisiae*, *B. subtilis* strains [12]
Enzymes for DNA Assembly	Specialized enzymes for molecular cloning	Restriction enzymes, ligases, polymerases [12]
Antibiotic Selection Systems	Maintenance of engineered genetic elements in host populations	Ampicillin, Kanamycin, Chloramphenicol, Tetracycline [10]
DNA Synthesis Platforms	High-throughput synthesis of genetic constructs	Twist Bioscience silicon-based platform [11]
Standardized Visual Language	Communication of biological designs	SBOL Visual glyphs [9]

Applications and Impact Across Industries

Healthcare and Pharmaceutical Applications

The healthcare sector represents the largest application area for synthetic biology, with numerous clinical and commercial successes [12] [13]. Key applications include:

Therapeutic Development:

- **Engineered Cell Therapies**: CAR-T cells for cancer immunotherapy, such as Kymriah and Yescarta [8]
- **Semi-synthetic Artemisinin**: Development of microbial production platforms for anti-malarial compounds in collaboration with the Bill & Melinda Gates Foundation [11]
- **mRNA Vaccine Production**: Engineered enzymes for 5'-capping of mRNA, improving the efficiency of RNA-based vaccine production [11]

Diagnostic Applications:

- **Biosensors**: Engineered biological components that detect disease biomarkers
- **Synthetic Biology Platforms**: Companies like Codexis engineer optimized enzymes for drug manufacturing, enabling greener, faster, and more cost-effective chemical processes [11]

Sustainable Solutions and Industrial Applications

Synthetic biology enables more sustainable manufacturing processes across multiple industries:

Biofuels and Energy:

- **Advanced Biofuels**: Engineering microbes to produce sustainable alternatives to petroleum-based fuels
- **Bioremediation**: Designing organisms that detoxify environmental pollutants [6]

Sustainable Materials:

- **Bio-based Chemicals**: Companies like Amyris engineer microbes to convert plant sugars into high-value molecules for cosmetics, flavors, and fragrances [11]
- **Enzyme-driven Manufacturing**: Arzeda designs novel enzymes that replace petrochemical processes with biological alternatives [11]

Table 4: Synthetic Biology Market Forecast by Application (2024-2029)

Application Segment	Market Size 2024 (USD Billion)	Projected CAGR	Key Drivers
Healthcare	5.14 [12]	25.7% [12]	Engineered gene systems, molecular components for disease treatment [12]
Industrial Applications	Significant growth projected	High	Sustainable production methods, bio-manufacturing [13]
Food & Agriculture	Growing segment	Accelerating	Bioengineered crops, sustainable food production [6]
Environmental Applications	Emerging segment	Rapid expansion	Bioremediation, climate change mitigation [6]

Future Directions and Challenges

Emerging Trends and Technologies

Synthetic biology continues to evolve rapidly, with several key trends shaping its development:

Technology Integration:

- **AI-Driven Biodesign**: Increasing sophistication of machine learning models for predicting biological system behavior
- **Automation and High-Throughput Screening**: Robotics and microfluidics enabling rapid testing of thousands of genetic variants [7]
- **DNA Data Storage**: Using synthetic DNA as an ultra-high-density medium for information storage [11]

Expanding Applications:

- **Climate Change Mitigation**: Engineering organisms for carbon capture and greenhouse gas reduction [6]
- **Sustainable Agriculture**: Developing biological solutions for crop protection and enhancement [6]
- **Conservation Biology**: Applying synthetic approaches to species protection and habitat restoration [6]

Addressing Technical and Ethical Challenges

Despite significant progress, synthetic biology faces several important challenges:

Technical Hurdles:

- **Biological Complexity**: The unpredictable behavior of biological systems presents ongoing challenges for reliable engineering [12]
- **Standardization Needs**: Lack of universal standards for biological parts and measurement methods [8]
- **Scalability**: Difficulties in moving from laboratory-scale demonstrations to industrial production [12]

Ethical and Safety Considerations:

- **Biosecurity**: Concerns about potential misuse of synthetic biology technologies [7]
- **Regulatory Frameworks**: Evolving regulations governing genetically modified organisms [12]
- **Public Perception**: Need for ongoing engagement about the benefits and risks of synthetic biology [12]

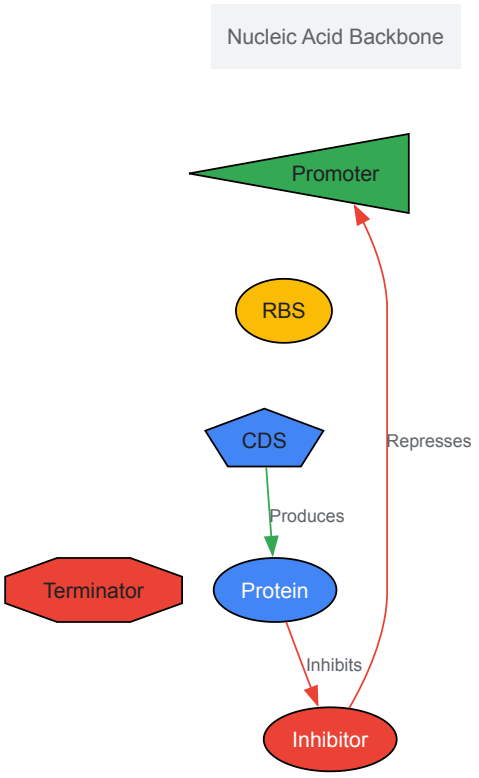

Diagram 2: Example of SBOL Visual standardized notation for synthetic biology designs, showing genetic components and their functional relationships [9].

Synthetic biology has firmly established itself as an engineering discipline for designing biological systems, complementing the analytical approaches of systems biology. Through the application of engineering principles—standardization, abstraction, modularity, and iterative design—synthetic biology enables the construction of biological systems with novel functions. The continued maturation of this field, driven by advances in DNA synthesis, genome editing, computational design, and AI integration, promises to transform industries ranging from medicine to manufacturing while addressing pressing global challenges in sustainability and environmental protection.

As the field progresses, the interplay between systems biology and synthetic biology will continue to be essential: systems biology provides the fundamental understanding of natural biological systems that informs design, while synthetic biology tests and extends this understanding through construction of novel systems. This virtuous cycle of analysis and synthesis positions synthetic biology as a cornerstone of 21st-century biotechnology, with the potential to revolutionize how we interact with and harness the power of biological systems.

The quest to understand and engineer biological systems has crystallized around two powerful, complementary paradigms: **systems biology** and **synthetic biology**. While both disciplines operate at the intersection of biology and computation, their fundamental philosophies and immediate goals create a productive tension in biomedical research. Systems biology adopts a **analytical, top-down approach**, seeking to understand, model, and predict the behavior of existing biological networks through comprehensive data integration and computational modeling [14]. In contrast, synthetic biology employs a **constructive, bottom-up approach**, designing and implementing novel genetic circuits and cellular functions to create programmable biological machines [15].

Despite their philosophical differences, both fields share the ultimate objective of advancing therapeutic development, albeit through divergent pathways. Systems biology aims to **deconstruct disease complexity** through network analysis and multi-scale modeling to identify critical intervention points [14] [16]. Synthetic biology seeks to **reconstruct biological function** by assembling standardized biological parts into functional devices for therapeutic applications, biosensing, and bioproduction [15] [17]. This whitepaper examines the comparative goals, methodologies, and applications of these two fields, with particular focus on their respective contributions to predictive modeling and cellular programming in drug discovery and development.

Table 1: Fundamental Characteristics of Systems Biology and Synthetic Biology

Characteristic	Systems Biology	Synthetic Biology
Core Philosophy	Analyze and understand natural systems	Design and construct novel biological systems
Primary Approach	Top-down, analytical	Bottom-up, engineering-based
Key Methodologies	Omics integration, computational modeling, network analysis	Genetic circuit design, standardization, parts assembly

Characteristic	Systems Biology	Synthetic Biology
Model Outputs	Predictive simulations of system behavior	Programmable cellular machines with defined functions
Therapeutic Applications	Target identification, drug combinations, patient stratification	Cellular therapeutics, engineered microbes, biosensors

Systems Biology: The Predictive Modeling Paradigm

Conceptual Framework and Methodological Foundations

Systems biology operates on the principle that biological functions emerge from complex, dynamic networks of molecular interactions that cannot be fully understood by studying individual components in isolation [14]. This field has evolved substantially with advancements in high-throughput technologies, enabling the generation of massive multi-scale datasets including genomics, transcriptomics, proteomics, and metabolomics [14]. The core methodological framework involves **computational integration** of these diverse data types to construct predictive models of biological systems, from metabolic pathways to entire cells and tissues.

The fundamental goal of systems biology in drug discovery is to **increase probability of success in clinical trials** by delivering data-driven matching of the right mechanism to the right patient at the right dose [14]. This approach is particularly valuable for addressing complex diseases where single-target interventions have consistently failed due to biological redundancy and network robustness. Systems biology provides a framework for understanding **pleiotropic mechanisms** simultaneously contributing to pathological changes and disease progression across a wide spectrum of diseases [14].

Computational Modeling Approaches

Systems biology employs a diverse arsenal of computational modeling techniques, each with distinct strengths and applications:

Mass action and enzyme kinetics-based models represent interactions between molecular species as ordinary differential equations (ODEs) requiring parameter values for concentrations and rate constants [16]. These biochemically detailed kinetic models can simulate dynamic network behavior under various perturbations. For example, Iadevaia et al. developed a mass-action model of IGF-1 signaling in breast cancer with 161 unknown parameters, fitting the model to temporal protein measurements to identify beneficial drug combinations [16].

Network motif analysis identifies recurring interaction patterns within larger networks that perform specific information-processing functions, providing insights into signal amplification, feedback control, and network robustness properties critical for understanding drug response and resistance mechanisms [16].

Statistical association-based models leverage machine learning and correlation analyses to extract patterns from high-dimensional biological data without requiring detailed mechanistic understanding, enabling biomarker discovery and patient stratification based on molecular signatures [14] [16].

Table 2: Quantitative Metrics for Drug Combination Synergy

Method	Formula	Interpretation	Application Context
Loewe Additivity	(CI=\frac{[C*A]}{[I*A]}+\frac{[C*B]}{[I*B]})	CI<1: Synergy; CI=1: Additivity; CI>1: Antagonism	Drugs with similar mechanisms [16]
Bliss Independence	(E*T*=*E*A×E_B)	Experimental < Expected: Synergy; Experimental > Expected: Antagonism	Drugs with independent mechanisms [16]

Experimental Workflow for Network Modeling and Drug Combination Prediction

The following diagram illustrates a standardized workflow for developing predictive models of signaling networks and applying them to drug combination discovery:

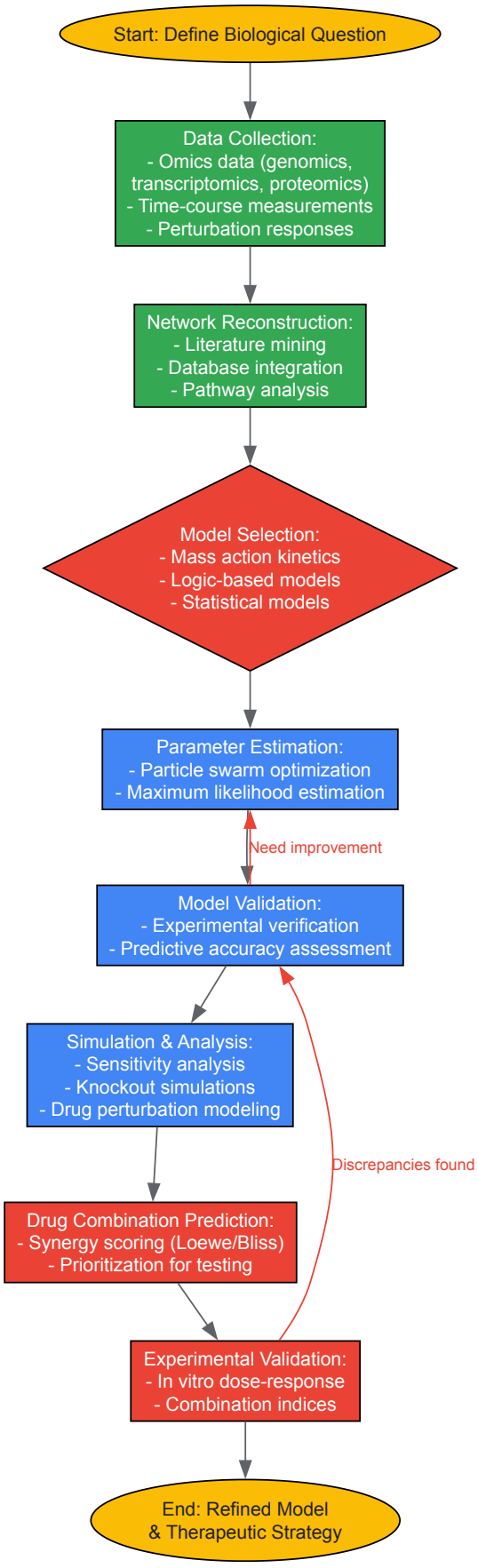

Diagram 1: Systems Biology Modeling Workflow (81 characters)

Synthetic Biology: The Programmable Cellular Machines Paradigm

Conceptual Framework and Engineering Principles

Synthetic biology represents a fundamental shift from analysis to synthesis, applying engineering principles such as **standardization, decoupling, and abstraction** to biological systems [15]. The field is driven by the vision of programming cellular behavior through designed genetic circuits, creating biological machines with predictable and reliable functions. The foundational concept involves the design of synthetic cells comprising three core elements: an **inducer** (small molecule, ligand, or light), a **genetic circuit** (designed DNA construct), and an **output signal** (reporter gene or phenotypic change) [15].

The synthetic biology market, exceeding USD 11 billion in 2018 with anticipated growth of over 24% CAGR through 2025, reflects the substantial commercial investment in these approaches [18]. Pharmaceutical and diagnostic applications dominate this market, accounting for over 75% market share in 2018, underscoring the significant impact on therapeutic development [18].

Key Technological Approaches

Genetic circuit engineering involves the assembly of standardized biological parts (promoters, coding sequences, terminators) into functional units that process input signals and generate defined outputs [15]. These circuits can implement logical operations (AND, OR, NOT gates), feedback controllers, and oscillators, enabling sophisticated processing of biological information.

Metabolic engineering redirects cellular metabolism toward the production of valuable compounds, including pharmaceuticals, biofuels, and industrial chemicals [15] [18]. Success in this domain culminated with the bioproduction of artemisinin by engineered microorganisms, demonstrating the potential for scalable production of complex natural products [15].

Genome editing and synthesis technologies have revolutionized our ability to manipulate biological systems, with plummeting DNA synthesis costs and advances in genetic engineering tools accelerating synthetic biology applications [17] [18]. These technologies enable both the editing of endogenous genetic elements and the introduction of entirely synthetic constructs.

The Predict-Explain-Discover Framework for Virtual Cells

A particularly sophisticated application of synthetic biology principles emerges in the development of virtual cells, which aim to simulate the functional response of cells to perturbations [19]. The "Predict-Explain-Discover" (P-E-D) framework establishes key capabilities for these models:

Predict functionality requires accurately forecasting the effects of perturbations on cellular systems across diverse biological contexts, timepoints, and modalities, including gene expression, morphology, protein activity, and other phenotypic changes [19].

Explain capability involves identifying key biomolecular interactions, causal pathways, and context-dependent regulatory mechanisms that underlie predicted responses, enabling generalization beyond training data and reasoning about counterfactuals [19].

Discover functionality utilizes virtual cells as world models for systematic hypothesis generation, testing, and refinement through lab-in-the-loop experimentation, leading to novel biological insights and actionable therapeutic hypotheses [19].

The following diagram illustrates the architecture of this P-E-D framework and its implementation through lab-in-the-loop experimentation:

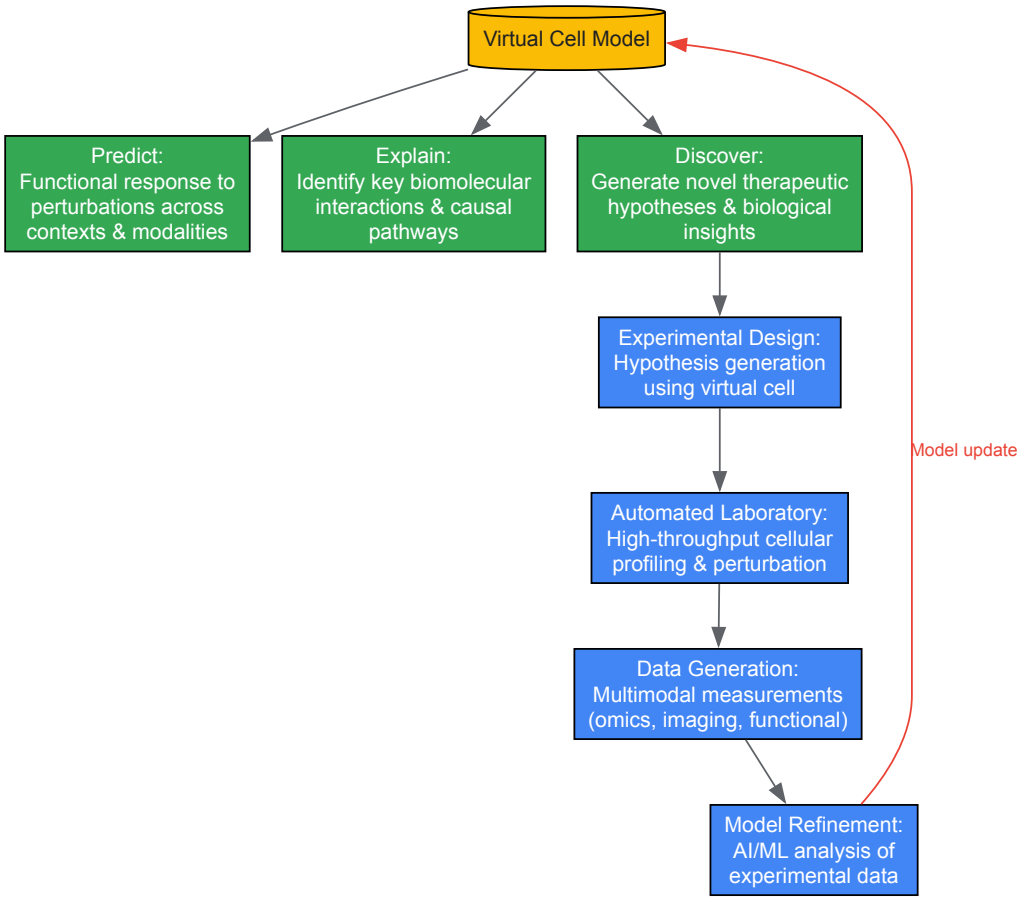

Diagram 2: Virtual Cell P-E-D Framework (77 characters)

Comparative Analysis: Methodologies and Applications

Cross-Paradigm Methodological Comparison

While systems and synthetic biology originate from different philosophical foundations, their methodologies increasingly converge in practical applications. The following table summarizes key methodological distinctions and overlaps:

Table 3: Methodological Comparison Between Systems and Synthetic Biology

Methodological Aspect	Systems Biology	Synthetic Biology
Data Requirements	Large-scale omics datasets from natural systems	Defined genetic constructs and characterization data
Computational Approaches	Network modeling, machine learning, dynamical systems	Circuit design, optimization, DNA assembly planning
Experimental Validation	Measurement of endogenous system perturbations	Characterization of engineered system behavior
Success Metrics	Predictive accuracy for natural system behavior	Functionality and reliability of engineered system
Therapeutic Output	Identification of intervention points	Implementation of therapeutic functions

Hybrid Approaches: Machine Learning and Metabolic Modeling

The integration of systems and synthetic biology approaches is particularly evident in emerging hybrid methodologies that combine mechanistic models with machine learning. **Hybrid modeling** approaches leverage increasing availability of metabolomic and lipidomic data with growing feature coverage to develop predictive models of cell metabolic processes [20]. These models can be trained on longitudinal data for predictive capabilities or on steady-state data for comparative analysis of metabolic states in different environments or disease conditions [20].

The incorporation of **metabolic network knowledge** enhances model development with limited data, creating powerful predictive tools that combine first-principles understanding with data-driven pattern recognition [20]. This hybrid approach is particularly valuable for optimizing bioproduction in synthetic biology applications, where mechanistic models guide engineering strategies while machine learning extracts complex patterns from high-dimensional characterization data.

The Scientist's Toolkit: Essential Research Reagents and Platforms

Implementation of the methodologies described requires specialized reagents, platforms, and technologies. The following table catalogues essential tools for research spanning predictive modeling and cellular programming:

Table 4: Essential Research Reagents and Platforms

Tool Category	Specific Examples	Function/Application
DNA Construction	Synthetic genes, synthetic DNA parts, chassis organisms [18]	Assembly of genetic circuits and pathway engineering
Genome Editing	CRISPR-Cas systems, TALENs, zinc finger nucleases [18]	Targeted modification of endogenous genetic elements
Omics Technologies	Transcriptomics, proteomics, metabolomics platforms [14]	Comprehensive molecular profiling for systems models
Microfluidics	High-throughput screening systems, organ-on-a-chip platforms [18] [21]	Controlled microenvironment for 3D cell culture and screening
Biosensors	Engineered reporters, optogenetic switches [15]	Monitoring pathway activity and controlling cellular functions
Computational Platforms	Network modeling software, CAD tools for genetic design [14] [16]	In silico design and simulation of biological systems

Integrated Experimental Protocols

Protocol 1: Mass Action Kinetics Modeling for Drug Combination Prediction

This protocol outlines the development of a mass action kinetics model for predicting synergistic drug combinations, based on methodologies successfully applied to cancer signaling networks [16]:

Step 1: Network Definition and Equation Specification

- Define network topology based on literature mining and curated databases
- Formulate ordinary differential equations (ODEs) for each molecular species
- Specify reaction rate equations using mass action or Michaelis-Menten kinetics

Step 2: Parameter Estimation

- Compile known kinetic parameters from literature and databases
- Use particle swarm optimization or similar algorithms to estimate unknown parameters
- Fit model to experimental time-course data of key signaling nodes

Step 3: Model Validation and Sensitivity Analysis

- Validate model predictions against experimental data not used in parameter estimation
- Perform global sensitivity analysis to identify parameters with greatest impact on outputs
- Assess prediction uncertainty using ensemble modeling approaches

Step 4: Combination Screening and Synergy Quantification

- Simulate single drug responses across concentration ranges
- Predict combination effects using Loewe additivity or Bliss independence models
- Identify synergistic combinations for experimental validation

Step 5: Experimental Validation

- Measure dose-response curves for individual drugs and combinations
- Calculate combination indices using appropriate reference models
- Iteratively refine model based on experimental results

Protocol 2: Genetic Circuit Implementation for Therapeutic Biosensing

This protocol describes the design and implementation of a genetic circuit for therapeutic applications, incorporating design principles from established synthetic biology methodologies [15] [17]:

Step 1: Circuit Design and In Silico Validation

- Define input-output relationship and operational parameters
- Select appropriate biological parts (promoters, RBS, coding sequences, terminators)
- Use computational tools to simulate circuit behavior and identify potential issues

Step 2: DNA Assembly and Parts Characterization

- Assemble genetic circuit using standardized assembly method (Golden Gate, Gibson Assembly)
- Characterize individual parts in isolation to determine transfer functions
- Measure dynamic range, leakiness, and response time of sensing components

Step 3: Circuit Integration and Testing

- Integrate complete circuit into chosen chassis organism
- Measure circuit response to input signals across concentration ranges
- Assess context effects and host-circuit interactions

Step 4: Functional Validation in Relevant Models

- Test circuit function in cell-based models of increasing complexity
- Evaluate specificity, sensitivity, and dynamic range in physiological contexts
- Assess therapeutic efficacy in disease-relevant models

Step 5: Performance Optimization

- Implement design-build-test-learn cycles to improve circuit function
- Use directed evolution or rational design to enhance component performance
- Optimize circuit robustness to environmental and genetic context

Systems biology and synthetic biology represent complementary approaches to understanding and engineering biological systems, with the former focused on predictive modeling of natural systems and the latter on programming novel functions in cellular machines. While their philosophical origins differ, these fields increasingly converge in both methodology and application, particularly as synthetic biology implementations generate rich datasets for systems biology analysis, and systems biology models inform synthetic biology design principles.

This convergence is particularly evident in emerging approaches such as virtual cells, which combine detailed mechanistic understanding with engineering design principles to create predictive models with explanatory power [19]. Similarly, the integration of machine learning with mechanistic models creates hybrid approaches that leverage the strengths of both data-driven and first-principles methodologies [20].

For drug development professionals and researchers, the strategic integration of both paradigms offers a powerful approach to addressing the persistent challenges of therapeutic development. Systems biology provides the analytical framework for understanding disease complexity and identifying intervention points, while synthetic biology offers the engineering toolkit for implementing sophisticated therapeutic functions. Together, these fields are advancing toward a future where biological systems can be both comprehensively understood and precisely engineered to address pressing human health challenges.

The escalating complexity of biological research demands frameworks that can integrate insights across multiple scales of organization. This whitepaper presents an integrative methodology for examining biological systems across molecular, network, cellular, and societal levels, contextualized within the contrasting yet complementary approaches of systems and synthetic biology. Systems biology focuses on deconstructing and understanding the emergent behaviors of natural biological systems, while synthetic biology employs engineering principles to construct novel biological functions and systems. We provide quantitative comparisons of these approaches, detailed experimental protocols for cross-scale investigation, visualizations of key workflows, and a comprehensive toolkit for researchers. This framework aims to equip scientists and drug development professionals with methodologies to accelerate the translation of basic biological discoveries into therapeutic applications.

Modern biological research grapples with a fundamental challenge: understanding how phenomena at one scale of organization influence and are influenced by other scales. The integration of molecular-level interactions with cellular behaviors, and further with population-level and societal impacts, remains a significant hurdle in fields from microbiology to therapeutic development. This challenge is exemplified in the differing philosophies of systems biology, which seeks to understand the complex, emergent properties of natural biological systems [22], and synthetic biology, which applies engineering principles to design and construct new biological parts, devices, and systems [23].

The need for an integrative framework is particularly pressing given the growing recognition of biotechnology as a potential general-purpose technology that could fundamentally reshape manufacturing, medicine, and sustainability [23]. This whitepaper outlines a structured approach for investigating biological questions across these scales, providing both theoretical context and practical methodological guidance for researchers operating at the intersection of discovery and application.

Quantitative Comparison: Systems Biology vs. Synthetic Biology Approaches

The following tables provide a structured comparison of the core characteristics, methodological approaches, and applications of systems biology and synthetic biology, highlighting their complementary strengths in addressing biological questions across different scales.

Table 1: Fundamental Characteristics and Philosophical Approaches

Aspect	Systems Biology	Synthetic Biology
Primary Focus	Understanding emergent properties in natural systems [22]	Designing and constructing novel biological systems [23]
Core Philosophy	Analysis, decomposition, and modeling of existing complexity	Synthesis, engineering, and standardization of biological parts
Key Question	"How do biological systems function as integrated wholes?"	"How can we build biological systems with desired functions?"
Approach to Complexity	Embraces and seeks to understand natural complexity	Aims to simplify and modularize complexity for predictability
Model Validation	Agreement with experimental data from natural systems	Performance against design specifications for novel functions
Temporal Perspective	Reverse-engineering evolved systems	Forward-engineering new capabilities

Table 2: Methodologies and Technical Applications

Aspect	Systems Biology	Synthetic Biology
Primary Data Types	Omics data (genomics, proteomics, metabolomics) [24]	DNA sequences, circuit performance metrics, standardization data
Key Modeling Approaches	Quantitative, computational models of system dynamics [25] [22]	Engineering models focusing on input-output relationships
Central Techniques	High-throughput measurement, network analysis, computational simulation	DNA assembly, circuit design, host engineering, standardization
Host System Considerations	Models host-circuit interdependence as a complex system to understand [25]	Engineers host chassis to minimize unwanted interactions [25]
Applications in Sustainability	Analyzing natural systems for bioremediation and conservation [6]	Engineering novel solutions for energy, agriculture, and materials [6] [23]
Applications in Medicine	Network-based drug target identification, disease mechanism elucidation	Engineered therapeutics, diagnostic circuits, programmable cells

Table 3: Cross-Scale Integration Capabilities

Biological Scale	Systems Biology Approach	Synthetic Biology Approach
Molecular	Identifies interaction networks and post-translational modifications	Designs synthetic proteins and genetic regulatory elements
Network	Models endogenous signaling and metabolic pathways	Implements synthetic gene circuits and logic gates [25]
Cellular	Analyzes emergent cellular behaviors from molecular interactions	Engineers novel cellular behaviors and programmed functions
Population	Studies tissue-level coordination and microbial ecology	Creates coordinated population-level behaviors (quorum sensing)
Societal/Environmental	Assesses ecological impacts and system-level responses	Develops solutions for bioremediation, sustainable production [6]

Experimental Protocols for Cross-Scale Biological Investigation

Protocol 1: Integrative Circuit-Host Modeling Framework

This protocol enables researchers to predict synthetic gene network behaviors by explicitly integrating circuit design with host physiology, addressing a fundamental challenge in synthetic biology where complex interdependencies between circuits and their host often lead to unexpected behaviors [25].

Materials:

- Host organism (e.g., *E. coli*, yeast, mammalian cells)
- Synthetic gene circuit components (promoters, coding sequences, terminators)
- Molecular biology reagents for circuit assembly and transformation
- Instruments for measuring growth dynamics and gene expression
- Computational resources for modeling

Methodology:

- **Circuit Design and Assembly:** Design synthetic gene circuits using standardized biological parts. Assemble using appropriate DNA assembly techniques (Golden Gate, Gibson Assembly).
- **Host Transformation:** Introduce assembled circuits into host organisms using transformation methods appropriate for the host.
- **Dynamic Measurement:** Measure both circuit performance (reporter expression levels) and host physiology (growth rate, resource allocation) over time.
- **Model Training:** Train the integrative model using collected experimental data, incorporating:
  - Dynamic resource partitioning within the host
  - Multilayered circuit-host coupling (both generic and system-specific interactions)
  - Detailed kinetics of the exogenous circuits
- **Model Validation and Prediction:** Test model predictions by comparing simulated behaviors with experimental outcomes for different circuit configurations.
- **Iterative Refinement:** Use discrepancies between predictions and experimental results to refine model parameters and structure.

This framework has demonstrated utility in examining growth-modulating feedback circuits and revealing toggle switch behaviors across scales from single-cell dynamics to population structure and spatial ecology [25].

Protocol 2: Differentiable Simulation for Biophysical Neural Models

This approach combines biological accuracy with advanced machine-learning optimization, enabling large-scale biophysical neuron model optimization through automatic differentiation and GPU acceleration [22].

Materials:

- Electrophysiological recording equipment
- Neural tissue or cultured neurons
- Computational resources with GPU acceleration
- JAXLEY simulator software [22]

Methodology:

- **Data Collection:** Record electrophysiological responses from target neurons under various stimulus conditions.
- **Model Initialization:** Create initial biophysical models incorporating known channel properties and morphological characteristics.
- **Gradient-Based Optimization:** Use automatic differentiation to efficiently compute gradients of model parameters with respect to error functions.
- **Hyperparameter Tuning:** Systematically explore parameter spaces to identify configurations that best match experimental data.
- **Cross-Scale Validation:** Validate model predictions at multiple biological scales, from molecular channel dynamics to network-level emergent behaviors.
- **Mechanism Exploration:** Use optimized models to explore potential mechanisms underlying neural computation at scale.

This methodology uniquely combines biological accuracy with advanced machine-learning optimization techniques, allowing for efficient hyperparameter tuning and the exploration of neural computation mechanisms at scale [22].

Visualizing Cross-Scale Biological Relationships

The following diagrams illustrate key workflows and relationships in integrative biological research across molecular, network, cellular, and societal scales.

Integrative Circuit-Host Modeling Workflow

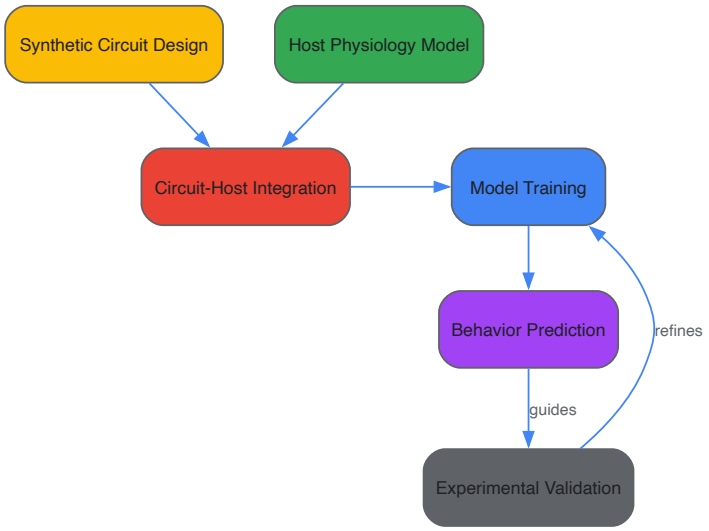

Figure 1: Integrative circuit-host modeling framework for predicting synthetic gene network behaviors, combining circuit design with host physiology models [25].

Multiscale Analysis from Molecular to Societal Impact

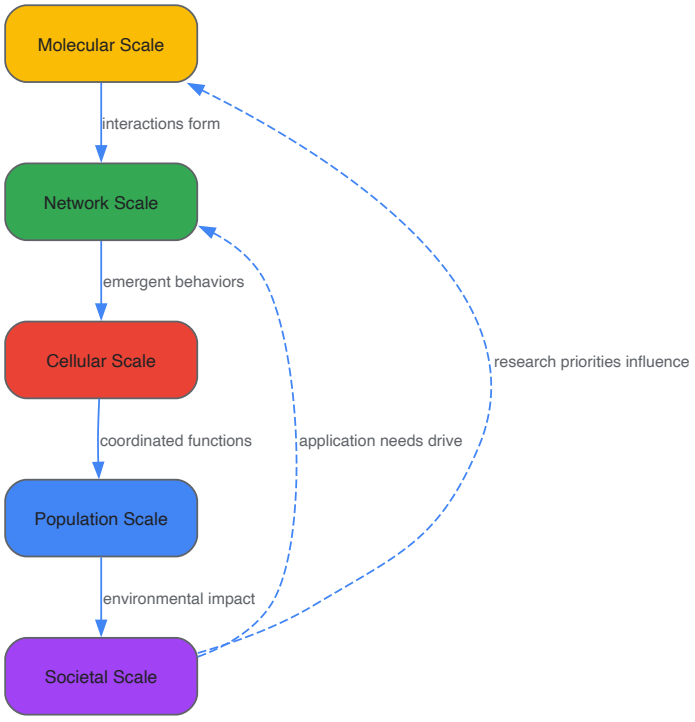

Figure 2: Bidirectional relationships across biological scales, showing how molecular interactions propagate to societal impact while societal priorities influence research directions [6] [23].

The Scientist's Toolkit: Essential Research Reagents and Materials

Table 4: Research Reagent Solutions for Cross-Scale Biological Investigation

Category	Specific Reagents/Materials	Function in Research	Application Scale
DNA Synthesis & Assembly	DNA synthesizers, restriction enzymes, assembly kits	Writing user-specified DNA sequences for circuit construction [23]	Molecular, Network
Measurement Tools	UPLC-MS, SPR biosensors, RNA-seq reagents	Quantitative analysis of metabolites, biomolecular interactions, and gene expression [24]	Molecular, Network, Cellular

Category	Specific Reagents/Materials	Function in Research	Application Scale
Host Engineering	Transformation reagents, CRISPR-Cas9 systems, shuttle vectors	Introducing and modifying genetic circuits in host organisms	Cellular, Network
Modeling Resources	JAXLEY simulator, OmniReg-GPT, stochastic simulation algorithms	Predicting system behaviors and optimizing biological designs [22] [24]	All Scales
Standardization Tools	BioLLMs, reference materials, characterized biological parts	Generating biologically significant sequences and ensuring reproducibility [23]	Molecular, Network
Distributed Manufacturing	Portable bioreactors, expression strains, defined media	Enabling flexible bioproduction across locations and time [23]	Societal, Population

The integrative framework presented in this whitepaper provides a structured approach for investigating biological systems across traditional scale boundaries, leveraging the complementary strengths of systems and synthetic biology. As biotechnology continues to evolve toward a general-purpose technology with profound implications for medicine, sustainability, and manufacturing [23], such cross-scale methodologies will become increasingly essential. The quantitative comparisons, experimental protocols, visualizations, and research tools outlined here offer researchers and drug development professionals a foundation for advancing both fundamental understanding and practical applications in biological science. By consciously integrating perspectives from molecular to societal scales, the scientific community can more effectively address complex challenges in human health and environmental sustainability.

From Bench to Bedside: Methodologies and Breakthrough Applications in Biomedicine

Systems biology is an interdisciplinary field that seeks to understand the complex interactions within biological systems through the integration of experimental data, computational modeling, and theoretical frameworks. Unlike synthetic biology, which focuses on designing and constructing new biological parts and systems, systems biology aims to decipher the emergent properties of existing biological networks through holistic analysis. This methodological distinction positions systems biology as primarily analytical and discovery-driven, while synthetic biology is predominantly engineering-oriented. The core mission of systems biology involves mapping biological processes across multiple organizational scales—from molecular interactions to pathway dynamics and ultimately to organism-level phenotypes. This whitepaper provides a comprehensive technical guide to the essential computational toolbox enabling modern systems biology research, with particular emphasis on multi-omics integration, biological network analysis, and artificial intelligence (AI)-driven modeling approaches that are transforming drug development and basic research.

The foundational principle of systems biology is that biological functionality emerges from complex network interactions rather than isolated molecular components. This perspective requires specialized computational infrastructure to manage, integrate, and interpret heterogeneous biological data. The field has responded by developing standardized data formats, sophisticated visualization platforms, and analytical frameworks capable of handling biological complexity. The convergence of these computational resources with AI technologies represents a paradigm shift in how researchers explore biological systems, enabling more predictive modeling and deeper mechanistic insights than previously possible.

Multi-omics Data Integration Frameworks

Data Standards and Exchange Formats

The integration of diverse omics datasets (genomics, transcriptomics, proteomics, metabolomics) requires robust data standards that ensure interoperability across platforms and tools. The COmputational Modeling in BIology NEtwork (COMBINE) initiative coordinates the development of community standards and formats for all aspects of computational modeling in biology [26]. These standards are essential for facilitating data exchange, reproducibility, and collaborative research. The table below summarizes the key data formats used in systems biology:

Table 1: Essential Data Formats in Systems Biology

Format	Full Name	Primary Application	Key Features
SBML	Systems Biology Markup Language	Mathematical modeling of biological processes	XML-based; supported by >100 tools; enables model simulation [26]
BioPAX	Biological Pathway Exchange	Pathway representation and knowledge exchange	RDF/OWL-based; captures molecular interactions; facilitates data sharing [27]
SBGN	Systems Biology Graphical Notation	Visual representation of biological networks	Standardized visual language; three complementary languages [26]

Format	Full Name	Primary Application	Key Features
BNGL	BioNetGen Language	Rule-based modeling of signaling networks	Text-based; concise specification of complex interactions [26]
NeuroML	Neural Morphology Language	Definition of neuronal cell and network models	XML-based; describes electrophysiological properties [26]
CellML	Cell Modeling Language	Mathematical model representation	Open standard; reusable model components [26]

AI-Enhanced Multi-omics Integration

Artificial intelligence significantly enhances multi-omics data analysis through advanced algorithms and machine learning techniques that capture complex biological interactions [28]. AI approaches address several critical challenges in multi-omics integration:

- **Enhanced Data Integration**: Machine learning models, particularly deep learning architectures, facilitate the integration of heterogeneous multi-omics datasets, enabling researchers to capture interactions between different biological layers and gain a more comprehensive understanding of biological processes [28]. For instance, AI can combine genomic data with transcriptomic and proteomic data to identify gene regulatory networks and pathways critical in disease states.
- **Improved Predictive Modeling**: Deep learning techniques have demonstrated significant promise in predicting clinical outcomes based on multi-omics data. AI models can predict patient responses to treatments by analyzing patterns across various omics layers, enabling personalized medicine approaches that outperform traditional statistical methods [28].
- **Discovery of Novel Biomarkers**: AI techniques can identify novel biomarkers by analyzing large-scale multi-omics datasets. For example, AI has been used to uncover genetic loci associated with diseases by integrating genomic and phenotypic data, as demonstrated in studies focusing on retinal thickness and its implications for systemic diseases [28].
- **Handling Missing Data**: AI methods, particularly imputation algorithms, effectively address missing data challenges commonly encountered in multi-omics studies. By leveraging patterns in existing data, AI can predict and fill in gaps, enhancing the quality and completeness of analyses [28].

Emerging AI technologies such as Foundation Models (FMs) and Agentic AI are revolutionizing biomedical discovery by enabling more sophisticated analysis of multi-omics data [29]. These models are pre-trained on diverse patient data, including genomics, transcriptomics, and molecular-level data, providing a more comprehensive understanding of the complex interactions between disease mechanisms and individual variability. Agentic AI systems, which are large language model (LLM)-driven systems capable of autonomously planning, reasoning, and dynamically calling tools/functions, are particularly powerful for constructing and executing complex omics workflows without requiring extensive computational expertise [29].

Network Analysis and Visualization

Biological Network Theory and Applications

Biological networks are well-established methodologies for capturing complex associations between biological entities, serving as both resources of biological knowledge for bioinformatics analyses and frameworks for presenting subsequent results [30]. Networks fundamentally represent biological systems as graphs consisting of nodes (biological entities such as proteins, genes, or metabolites) and edges (the interactions or relationships between these entities). The interpretation of biological networks is challenging and requires suitable visualizations dependent on the contained information, which has led to the development of specialized software tools for network analysis and visualization [30].

Biological networks can be categorized based on their biological scope and function:

- **Protein-Protein Interaction (PPI) Networks**: Capture physical interactions between proteins, revealing functional complexes and signaling pathways.
- **Metabolic Networks**: Represent biochemical reaction pathways and metabolic fluxes within cells.
- **Gene Regulatory Networks**: Depict transcriptional regulation relationships between transcription factors and target genes.
- **Signal Transduction Networks**: Illustrate signaling cascades and pathways from cell surface receptors to intracellular effectors.

The information associated with individual nodes or edges in biological networks often extends far beyond basic names and types, including quantitative parameters, experimental evidence, cellular compartments, and functional annotations. This information-rich data provides opportunities for comprehensive visualization but requires powerful tools to effectively represent and analyze [30].

Visualization Tools and Platforms

Cytoscape is the most prominent desktop software for biological network analysis and visualization, supporting large networks with a rich set of features [30]. It employs a data-dependent visualization strategy through "attribute-to-visual-mappings," where a node's or edge's attribute translates to its visual representation, enabling researchers to encode additional information in visual properties like color, size, shape, and line width. However, Cytoscape presents some challenges, including installation requirements and a steep learning curve for quick results [30].

NDExEdit represents a web-based alternative for data-dependent visualization of biological networks within the browser, requiring no installation [30]. This web application provides a lightweight interface to explore network contents and facilitates quick definition of custom visualizations dependent on data. Key features include:

- **Import Flexibility**: Networks can be loaded from the NDEx platform using UUIDs or URLs, or from local CX files
- **Visual Mapping**: Implementation of data-dependent visual properties through stylesheets
- **Layout Algorithms**: Multiple built-in algorithms for node positioning with manual refinement capabilities
- **Export Options**: Save as CX file or standard image formats (PNG, JPEG)
- **Data Privacy**: Network data is stored locally within the web browser

NDExEdit complies with the Cytoscape Exchange (CX) data structure, a JSON-based format designed for transmitting biological networks between web applications and servers [30]. The CX format organizes different types of network information into modular aspects, separating basic network structure from additional information and visual representation, which reduces data transfer requirements while maintaining coherence.

Table 2: Network Visualization Tools Comparison

Tool	Platform	Primary Strength	Data Format	Accessibility
Cytoscape	Desktop	Comprehensive analysis and visualization features	CX, SIF, GraphML	Installation required; steep learning curve [30]
NDExEdit	Web-based	Quick visual adjustments; no installation	CX	Accessible through browsers; minimal learning curve [30]
NDEx Platform	Web-based	Network sharing and collaboration	CX	Requires account for private networks [30]
ChiBE	Desktop	BioPAX visualization and editing	BioPAX	Specialized for pathway editing [27]
BiNoM	Desktop plugin	Network analysis with import/export	BioPAX Level 3	Extends Cytoscape functionality [27]

Effective Visualization Principles

Effective colorization of biological data visualization requires careful consideration to ensure visual representations do not overwhelm, obscure, or bias the findings but rather enhance understandability [31]. The following rules provide guidance for colorizing biological data visualizations:

- **Identify Data Nature**: Recognize whether data is qualitative (nominal, ordinal) or quantitative (interval, ratio) to inform color scheme selection [31].
- **Select Appropriate Color Space**: Use perceptually uniform color spaces (CIE Luv, CIE Lab) that align with human vision perception rather than device-dependent spaces (RGB, CMYK) [31].
- **Create Suitable Color Palettes**: Develop palettes based on the selected color space and data characteristics [31].
- **Check Color Context**: Evaluate how colors appear in the context of the complete visualization [31].
- **Assess Color Deficiencies**: Ensure visualizations are interpretable by individuals with color vision deficiencies [31].
- **Consider Accessibility**: Address both web content accessibility guidelines and print realities [31].

The data-dependent visualization capabilities in tools like Cytoscape and NDExEdit enable researchers to apply these color principles systematically through visual mappings. For example, in a protein-protein interaction network, edge width could represent interaction strength while node color could indicate expression level, creating a rich visual representation that communicates multiple data dimensions simultaneously [30].

AI-Driven Modeling in Systems Biology

Mathematical Modeling Foundations

Mathematical modeling is crucial in systems biology for studying how components of biological systems interact [26]. These models are widely adopted across disciplines from pharmacology and pharmacokinetics to personalized cancer models, highlighting their cross-cutting importance in scientific research [26]. The core mathematical frameworks in systems biology include:

- **Ordinary Differential Equations (ODEs)**: Used to model dynamic biochemical networks where concentrations of molecular species change continuously over time.
- **Stochastic Models**: Employed when molecular counts are low and random fluctuations significantly impact system behavior.
- **Constraint-Based Models**: Utilize stoichiometric constraints to predict metabolic fluxes, particularly through Flux Balance Analysis (FBA).
- **Rule-Based Models**: Capture complex molecular interactions in signaling systems where traditional approaches become infeasible due to combinatorial complexity.
- **Boolean Networks**: Simplify regulatory interactions using logical rules when quantitative parameters are unavailable.

Despite the availability of systems biology resources, understanding system biology remains challenging with a steep learning curve due to complex terminology, programming languages, and mathematical style definitions that vary across different tools [26]. Furthermore, exploring system biological modeling to its full extent requires advanced mathematical knowledge, particularly differential equations which are key in modeling biological processes [26]. This has traditionally limited systems biology education to post-undergraduate levels and created barriers for biologists without data science backgrounds.

Public AI Tools for Modeling Exploration

Public AI tools can significantly enhance accessibility to systems biology by helping users explore various aspects of mathematical modeling without requiring deep expertise [26]. These tools demonstrate varying capabilities in understanding systems biology resources:

- **Format Recognition**: Most AI tools can recognize different biological formats and provide sufficient descriptions for further exploration. For example, when analyzing a BioPAX snippet, ChatGPT responded with a human-readable description of the data and a summary of the format, explaining that "This RDF/XML snippet captures structured information about the 'EGFR dimerization' pathway from Reactome in the BioPAX format, emphasizing the entities involved, their relationships, and associated metadata" [26].

- **Complex Format Interpretation**: AI tools show varying proficiency in interpreting complex systems biology formats. When provided with NeuroML files describing neural models, tools like Phind can respond with descriptions of simplified neuron morphology using standardized formats [26]. Similarly, when presented with Systems Biology Graphical Notation (SBGN) formats, some tools correctly identified and described key elements including compartments, complexes, reactions, and processes [26].

- **Limitations and Variations**: AI tools generate slightly different responses to the same question, with variations that can inspire critical thinking. Some tools may make incorrect assumptions, particularly with concise formats like BioNetGen Language (BNGL) which contains limited annotations [26]. However, tools including ChatGPT, Perplexity, MetaAI, and HyperWrite can correctly identify various species and their interactions in models [26].

Table 3: Public AI Tools for Systems Biology Exploration

AI Tool	Access Model	Key Features	Limitations	Reference Accuracy
ChatGPT	Free with anonymous option	Infinite queries; recognizes biological formats	Content truncation; file size limits	Variable; references may lack relevance [26]
MetaAI	Free with anonymous option	Unlimited queries	Limited file attachments	Inconsistent reference quality [26]
Perplexity	Limited free queries	Daily token system; recognizes formats	Registration required after few questions	Mixed accuracy [26]
Phind	Limited anonymous use	Good format recognition	Registration prompt after anonymous use	Can make incorrect assumptions [26]
HyperWrite	Daily token system	Processes biological formats	Limited free responses	Generally accurate for species identification [26]

AI-Augmented Workflow for Model Interpretation

The integration of AI tools into systems biology workflows can significantly lower barriers for non-specialists seeking to understand mathematical models. A proposed workflow for AI-augmented model interpretation includes:

- **Model Identification**: Select appropriate models from repositories such as BioModels Database or CellML Model Repository based on biological questions of interest.

- **Format-Specific Querying**: Upload model files or relevant snippets to AI tools with specific prompts requesting explanation of model components, biological significance, and mathematical structure.

- **Biological Contextualization**: Request AI tools to provide biological background for model components, including gene/protein functions, pathway contexts, and physiological relevance.
- **Mathematical Explanation**: Ask for explanations of mathematical formulations, particularly differential equations and parameters, in biological terms.
- **Tool Recommendation**: Inquire about appropriate software tools for simulating, modifying, or extending the identified models based on research objectives.
- **Experimental Design**: Use AI tools to generate hypotheses based on model predictions and suggest experimental approaches for validation.

This approach enhances the accessibility of systems biology for non-system biologists and helps them understand systems biology without a deep learning curve [26]. The variations in AI responses, even when occasionally incorrect, can prompt users to engage more critically with the material and consult additional resources for verification.

Integrative Modeling: Bridging Knowledge and Mathematical Models

The SBPAX Framework for Data Integration

A significant challenge in systems biology is the integration of pathway knowledge with mathematical models, particularly due to structural and semantic differences between the most widespread standards for storing pathway data (BioPAX) and for exchanging mathematical models (SBML) [32]. Conversion between these formats based on simple one-to-one mappings may lead to loss or distortion of data, is difficult to automate, and often proves impractical and/or erroneous [32]. To address this limitation, the Systems Biology Pathway Exchange (SBPAX) format was developed as a bridging ontology to integrate SBML/VCML-type models with BioPAX-type pathways [33] [32].

SBPAX serves as a flexible common repository format that can faithfully represent any process network (biological pathway or biochemical reaction network) expressed in various systems biology formats [33]. Key features of SBPAX include:

- **Ensemble Representation**: Processes and their participants are represented as ensembles that can be freely extended and restricted to match entries in other formats [33].
- **Location Handling**: Locations can be extended and restricted to match locations in other formats [33].
- **Stoichiometric Precision**: Distinction between actual and effective stoichiometric coefficients [33].
- **Reality-Model Differentiation**: Separation between objective reality and models representing a subjective view of reality [33].

When direct conversion between formats is not possible due to ambiguities, SBPAX enables loss-free conversion from source format to SBPAX as an intermediary, followed by addition of information to resolve ambiguities before exporting to the target format [33]. This approach facilitates meaningful links across formats and enables merging of related data available in different formats.

Workflow for Integrated Model Development

The following diagram illustrates a comprehensive workflow for integrating multi-omics data with knowledge bases and mathematical models using bridging formats like SBPAX and AI-assisted tools:

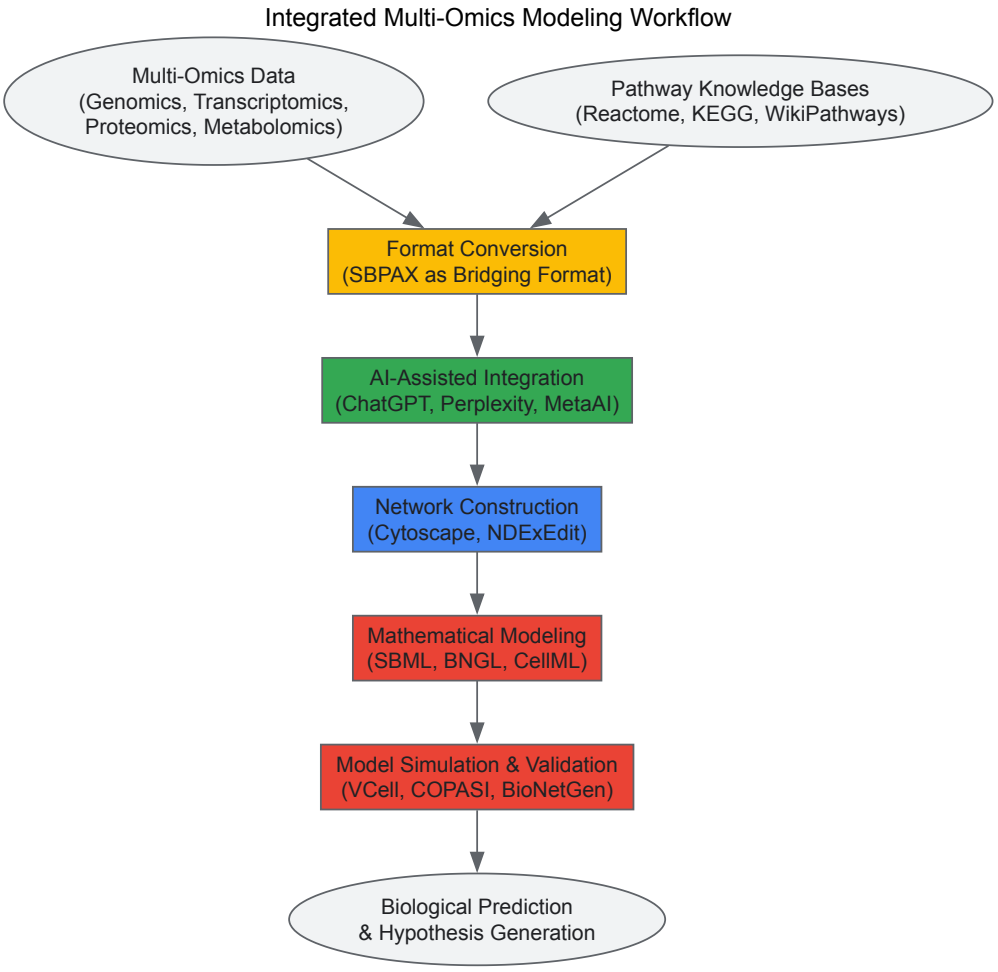

AI-Assisted Model Integration Workflow

This integrative workflow enables researchers to leverage both established biological knowledge and novel experimental data to construct predictive mathematical models. The workflow emphasizes the role of bridging formats like SBPAX and AI tools in overcoming interoperability challenges between different data representations, ultimately facilitating more comprehensive and biologically realistic models.

Successful implementation of systems biology approaches requires familiarity with both computational resources and experimental reagents that enable model development and validation. The table below details key research reagent solutions and computational tools essential for multi-omics integration, network analysis, and AI-driven modeling:

Table 4: Essential Research Reagents and Computational Tools for Systems Biology

Category	Resource	Specific Type/Example	Function/Application
Data Standards	SBML	Models from BioModels Database	Exchange of mathematical models [26]
	BioPAX	Pathways from Reactome, KEGG	Pathway knowledge representation [26] [27]
	SBGN	Process Description, Entity Relationship	Visual representation of networks [26]
Software Tools	Cytoscape	Desktop application with apps	Network visualization and analysis [30]
	NDExEdit	Web-based application	Browser-based network visualization [30]
	VCell, COPASI	Modeling environments	Model simulation and analysis [26]
Database Resources	Reactome	Pathway database	Curated pathway information [26]
	BioModels	Model repository	Published mathematical models [26]
	NDEx	Network repository	Sharing and collaboration [30]
AI Tools	ChatGPT	Public AI tool	Model explanation and exploration [26]
	Perplexity	Public AI tool	Format recognition and description [26]

Category	Resource	Specific Type/Example	Function/Application
	Foundation Models	Mammal, mmelon	Multi-omics inference [29]
Experimental Reagents	CRISPR-Cas9	Genome editing tools	Model validation and perturbation [34]
	Antibodies	Phospho-specific antibodies	Signaling network validation
	Multi-omics Kits	RNA-seq, proteomics kits	Experimental data generation

The systems biology toolbox has evolved into a sophisticated ecosystem of data standards, analytical frameworks, and visualization platforms that enable researchers to navigate biological complexity. The integration of AI technologies represents a transformative advancement, lowering barriers to entry for non-specialists while enhancing the predictive power of computational models. As these tools continue to mature, several emerging trends are likely to shape the future of systems biology:

- **Causal Reasoning in AI Models**: Moving beyond correlation to establish causal relationships in biological networks [34].
- **Integration of Physics-Based Algorithms**: Combining mechanistic modeling with data-driven approaches for more physiologically realistic simulations [34].
- **Enhanced Multi-Omics Foundation Models**: Development of larger, more comprehensive models trained on diverse biological data [29].
- **Advanced Agentic AI Systems**: Increasingly autonomous systems capable of designing and executing complex modeling workflows [29].
- **Ethical Framework Development**: Addressing privacy concerns through techniques like federated learning while ensuring responsible use of biological data [28].

The distinction between systems biology and synthetic biology approaches continues to blur as both fields benefit from shared computational infrastructure. However, the fundamental orientation of systems biology toward understanding natural systems positions it uniquely to address complex biomedical challenges including drug development, personalized medicine, and understanding of disease mechanisms. By leveraging the integrated toolbox described in this whitepaper, researchers can harness multi-omics data, network analysis, and AI-driven modeling to advance both basic biological knowledge and therapeutic applications.

Synthetic biology aims to build novel and artificial biological parts, devices, and systems, while systems biology studies natural biological systems as a whole to understand their inner workings [35]. These sister disciplines represent complementary approaches: synthetic biology emphasizes the **application of engineering principles** to design and construct biological systems, whereas systems biology uses simulation and modeling tools to **analyze complex biological networks** [36] [35]. This whitepaper frames synthetic biology's core tools within this broader context, examining how understanding derived from systems biology informs the engineering of biological systems.

Synthetic biology has evolved from conventional genetic engineering through its focus on **standardized, interchangeable parts** and its goal of designing genetic systems from the "ground up" [35]. Where traditional genetic engineering often manipulated single genes, synthetic biology employs a more systematic approach, designing complex genetic circuits and pathways with predictable behaviors [35]. This engineering-focused paradigm has been enabled by the convergence of large-scale DNA synthesis technologies, computational design tools, and precise genome editing techniques [37] [35].

Genetic Circuit Design: Programming Cellular Logic

Principles of Biological Circuit Design

Genetic circuit design applies fundamental concepts from electrical engineering and computer science to biological systems, creating programmable cellular functions. These circuits are built from biological parts that can detect inputs, process information, and generate specific outputs [35]. The design process involves arranging standardized biological components such as promoters, ribosome binding sites, coding sequences, and terminators to create predictable logical functions within cells [35].

Research in systems biology has revealed that natural biological networks often contain recurring wiring patterns called **network motifs** that perform specific functions [36]. For example, the **coherent feedforward loop (cFFL)** acts as a sign-sensitive delay element that filters out noisy inputs, while the **incoherent feedforward loop (iFFL)** functions as an accelerator that creates rapid pulses of gene expression [36]. Synthetic biologists leverage these naturally inspired designs while also creating novel architectures not found in nature.

Experimental Protocol for Genetic Circuit Implementation

The implementation of genetic circuits follows a systematic workflow:

- **In Silico Design**: Use computational tools like SBOL Designer or Eugene to design circuit architecture and simulate expected behavior [38]. The Synthetic Biology Open Language (SBOL) provides a standardized format for electronic exchange of biological design information [38].

- **DNA Assembly**: Select appropriate DNA assembly method based on complexity:

- For 2-6 fragment assemblies: NEBuilder HiFi DNA Assembly or Gibson Assembly methods work efficiently [39]
- For complex assemblies (7-50+ fragments): Golden Gate Assembly provides higher efficiency [39]
- For metabolic pathway engineering: Golden Gate Assembly is optimal due to its ability to handle multiple fragments [39]

- **Host Transformation**: Introduce assembled genetic constructs into appropriate chassis organisms using optimized transformation protocols.

- **Circuit Characterization**: Measure input-output relationships using fluorescent reporters, growth assays, or other phenotypic readouts. Tools like Flapjack can assist with data management and analysis of genetic circuit characterization data [38].

Table 1: DNA Assembly Method Selection Guide

Assembly Method	Optimal Fragment Number	Key Applications	Advantages
NEBuilder HiFi	2-6 fragments	Simple cloning, metabolic pathway engineering	High fidelity at junctions, generates fully ligated product
Gibson Assembly	2-6 fragments	Metabolic pathway engineering, large fragment assembly	Simple one-pot reaction, joins dsDNA with single-stranded oligo
Golden Gate Assembly	7-50+ fragments	Complex pathway engineering, library generation	Excellent for repetitive sequences, high efficiency multi-fragment assembly

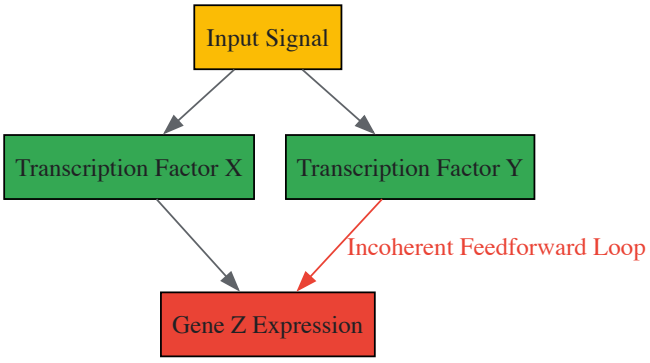

Figure 1: Incoherent feedforward loop network motif providing pulse generation capability.

CRISPR Editing: Precision Genome Engineering

CRISPR-Cas Systems for Genome Manipulation

The CRISPR-Cas system, an adaptive immune system in bacteria and archaea, has been repurposed as a highly versatile genome editing tool [37] [40]. The system consists of a Cas nuclease and guide RNA (gRNA) that directs the nuclease to specific DNA sequences [37]. This modular organization makes CRISPR particularly suitable for synthetic biology applications, as target specificity can be easily reprogrammed by modifying the guide RNA sequence [37].

CRISPR-Cas systems create **double-strand breaks (DSBs)** at targeted genomic locations, which are then repaired by the cell through either **non-homologous end joining (NHEJ)** or **homology-directed repair (HDR)** [40]. NHEJ often introduces insertions or deletions (indels) that can disrupt gene function, while HDR can be used to introduce precise changes using a donor DNA template [40].

Optimization Strategies for Efficient Genome Editing

Several barriers can limit CRISPR-Cas9 editing efficiency, but multiple optimization strategies have been developed:

- **Enhancing Homologous Recombination**:
  - Couple CRISPR-Cas9 with lambda Red oligonucleotide recombineering systems in bacteria [40]
  - Delete KU70 or KU80 genes involved in NHEJ repair to favor HDR in yeast and fungi [40]

- **Expression Optimization**:
  - Use codon-optimized Cas9 versions for specific host organisms [40]

- Employ appropriate promoters for Cas9 and gRNA expression (constitutive or inducible promoters for Cas9; RNA pol III promoters or ribozyme-flanked pol II promoters for gRNA) [40]

- **Guide RNA Design**:
  - Select gRNA binding sites with GC content below 60% [40]
  - Test multiple gRNAs targeting different sites for optimal efficiency [40]

Table 2: CRISPR-Cas Editing Efficiency Optimization

Optimization Area	Strategy	Effect on Efficiency
DNA Repair Pathway	KU70/KU80 deletion	Increases HDR efficiency from ~2% to nearly 100% in yeast
Recombineering	λ-Red system coupling	Increases mutant percentage from 19% to 65% in E. coli
Cas9 Expression	Codon optimization	Improves targeting efficiency from 32% to 73% in K. pastoris
gRNA Design	Multiple sgRNA testing	Efficiency distribution between 13-100% for different targets

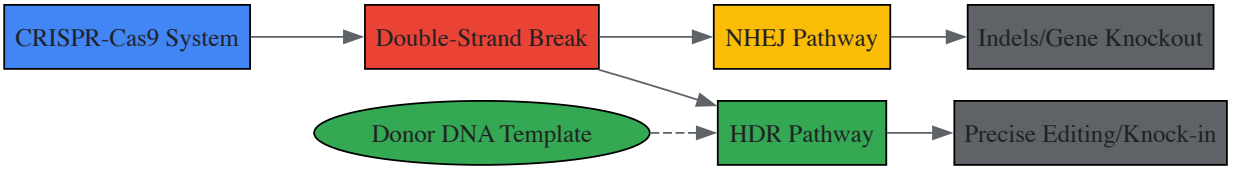

Figure 2: CRISPR editing workflow showing DNA repair pathways after targeted cleavage.

Experimental Protocol for CRISPR Genome Editing

A standard CRISPR workflow for gene knockout or knock-in applications:

- **Target Selection and gRNA Design**:
  - Identify target site with appropriate PAM sequence (NGG for S. pyogenes Cas9)
  - Design gRNA with minimal off-target potential using tools like TrueDesign Genome Editor [41]

- **Reagent Preparation**:
  - Express Cas9 from a low-copy plasmid with constitutive promoter
  - Express gRNA from high-copy plasmid with strong promoter (U6 or T7 promoters) [40]
  - For ribozyme-flanked gRNAs: use HH and HDV ribozymes with RNA pol II promoters [40]

- **Delivery**:
  - Transform constructs into host cells via electroporation, chemical transformation, or other methods
  - For mammalian cells: use transfection reagents or electroporation instruments [41]

- **Validation**:
  - Screen for successful edits via cleavage detection assays
  - Isolate clones and confirm genotype by sequencing [41]
  - Validate phenotypic changes when applicable

Chassis Engineering: Optimizing Host Cellular Platforms

Chassis Selection and Engineering Strategies

Chassis organisms serve as the foundational cellular platforms for synthetic biology applications. The selection of an appropriate chassis depends on the specific application, with common choices including *E. coli*, *B. subtilis*, yeast species (*S. cerevisiae*, *K. pastoris*, *Y. lipolytica*), and filamentous fungi [37] [40]. Chassis engineering focuses on optimizing these hosts for improved genetic stability, metabolic capacity, and production capabilities.

Key chassis engineering approaches include:

- **Genome Reduction**: Removal of non-essential genes to reduce metabolic burden and improve genetic stability [37]

- **Metabolic Engineering**: Rewiring of native metabolic pathways to enhance production of desired compounds [12]

- **Regulatory Network Modification**: Engineering of transcriptional and translational control systems to improve predictability of synthetic circuit behavior [37]
- **Orthogonal System Implementation**: Introduction of non-interfering biological systems that operate independently from native host processes [37]

Protocol for Chassis Strain Development

Developing an optimized chassis organism involves multiple engineering cycles:

- **Characterization of Native Host**:
  - Analyze genomic sequence to identify potential engineering targets
  - Map metabolic networks to understand native capabilities
  - Assess growth characteristics and stress responses
- **Implementation of Genomic Modifications**:
  - Use CRISPR-Cas systems for precise genome editing [37]
  - Employ multiplexed editing strategies for simultaneous modification of multiple loci [37]
  - For prokaryotes: utilize Cas12a systems that enable simpler multiplexing [37]
- **Validation of Engineered Chassis**:
  - Measure growth parameters and genetic stability
  - Assess performance with model genetic circuits
  - Evaluate production capabilities for target applications

Table 3: Chassis Organisms and Applications in Synthetic Biology

Chassis Organism	Editing Tools	Optimal Applications	Key Features
Escherichia coli	Cas9, Cas12a	Metabolic engineering, protein production	Well-characterized, rapid growth, extensive genetic tools
Bacillus species	Cas9, nCas9	Enzyme production, industrial biotechnology	Strong secretion capability, GRAS status
Saccharomyces cerevisiae	Cas9, Cas12a	Metabolic engineering, pathway prototyping	Eukaryotic processing, extensive engineering history
Yarrowia lipolytica	Cas9, Cas12a	Lipid-based bioproduction	High lipid accumulation, industrial robustness
Filamentous fungi	Cas9, Cas12a	Enzyme production, secondary metabolites	Powerful secretion, complex metabolite production

Successful implementation of synthetic biology approaches requires a comprehensive toolkit of reagents, standards, and computational resources:

Table 4: Essential Research Reagent Solutions for Synthetic Biology

Reagent/Resource	Function	Examples/Sources
CRISPR-Cas9 Systems	Targeted genome editing	TrueGuide gRNAs, Cas9 proteins [41]
DNA Assembly Master Mixes	Multi-fragment DNA assembly	NEBuilder HiFi, Gibson Assembly, Golden Gate Assembly [39]
Standardized Biological Parts	Genetic circuit components	Registry of Standard Biological Parts, SBOLme repository [38]
Synthetic Biology Software	Genetic design and simulation	SBOL Designer, Eugene, DNAplotlib [38]
Chassis Organisms	Host platforms for engineering	E. coli, B. subtilis, S. cerevisiae, Y. lipolytica [37] [40]

The synthetic biology arsenal provides powerful capabilities for genetic circuit design, CRISPR editing, and chassis engineering. However, these tools are most effective when informed by systems biology approaches that offer deep understanding of natural biological networks [36] [35]. The continued integration of these complementary disciplines—synthetic biology's engineering focus with systems biology's analytical power—will drive advancements in therapeutic development, bioproduction, and fundamental biological understanding.

As the field progresses, key challenges remain in standardization, predictability, and scaling from individual components to complex systems [12]. Addressing these challenges will require ongoing development of computational tools, experimental methods, and shared community resources like the Synthetic Biology Open Language [38]. By building on the foundation described in this technical guide, researchers can continue to expand the capabilities of synthetic biology for diverse applications across biotechnology and medicine.

The identification of novel therapeutic targets represents a central challenge in modern biomedical research. Two powerful, yet philosophically distinct, approaches have emerged to address this challenge: **systems biology** and **synthetic biology**. Systems biology employs a discovery-based, holistic paradigm, utilizing high-throughput omics technologies and computational modeling to deconstruct the complex, emergent properties of disease pathways without predetermined hypotheses [42]. Conversely, synthetic biology adopts a hypothesis-driven, reductionist framework, applying engineering principles to reconstruct and perturb simplified pathway modules within controlled host environments to establish causal relationships and validate function [6]. This technical guide examines the application of both paradigms through two illustrative disease contexts: the B Cell Receptor (BCR) signaling pathway in immunology and oncology, and the host-cell invasion and replication mechanisms of SARS coronaviruses. We will provide a detailed comparison of their methodologies, present executable protocols for pathway analysis and reconstruction, and synthesize key findings into actionable insights for researchers and drug development professionals.

Systems Biology: A Data-Driven Approach to Pathway Deconstruction

Core Principles and Analytical Workflow

Systems biology seeks to generate comprehensive, quantitative maps of biological systems through unbiased data collection. The typical workflow begins with global molecular profiling (e.g., transcriptomics, proteomics) of diseased versus healthy states, followed by computational extraction of differentially expressed genes or proteins, and culminates in **pathway enrichment analysis** to identify biological processes statistically over-represented in the dataset [42]. This approach allows researchers to identify critical nodes and interactions within a disease network that may be targeted therapeutically.

Advanced tools like **STAGEs (Static and Temporal Analysis of Gene Expression studies)** have streamlined this process by integrating data visualization and pathway enrichment into a single, user-friendly platform. STAGEs accepts processed data from Excel spreadsheets or raw RNA-seq counts, automatically corrects gene name errors, and enables users to generate volcano plots, clustergrams, and perform enrichment analyses via **Enrichr** and **Gene Set Enrichment Analysis (GSEA)** against established pathway databases [43]. For proteomic data, techniques like **multiplexed enhanced protein dynamics (mePROD) proteomics** provide high-temporal-resolution maps of host-cell responses to perturbations, such as viral infection [44].

Protocol: Pathway Enrichment Analysis of Omics Data

The following protocol, adapted from Reimand et al., outlines the core steps for interpreting gene lists using pathway enrichment analysis [42].

- **Step 1: Define Gene List of Interest**. Process raw omics data (e.g., from RNA-seq) to generate a list of differentially expressed genes. The input can be a simple gene list or a ranked list based on a statistic like differential expression score. The file should contain gene identifiers in the first column and corresponding statistics (e.g., ratio, p-value) in subsequent columns, formatted as `ratio_X_vs_Y` and `pval_X_vs_Y`.
- **Step 2: Perform Pathway Enrichment Analysis**. Submit the gene list to an enrichment tool such as **g:Profiler** (for simple lists) or **GSEA** (for ranked lists). These tools statistically test for over-representation of pathway-associated genes in your list compared to chance, using databases like **Gene Ontology (GO)**, **Reactome**, or the **Molecular Signatures Database (MSigDB)**.
- **Step 3: Visualize and Interpret Results**. Use visualization platforms like **Cytoscape** and its **EnrichmentMap** app to create network diagrams of enriched pathways. This helps identify major biological themes and their relationships, separating primary drivers from redundant or related pathways for focused investigation.

The diagram below illustrates the logical flow of data from a systems biology experiment, from raw data acquisition to biological insight.

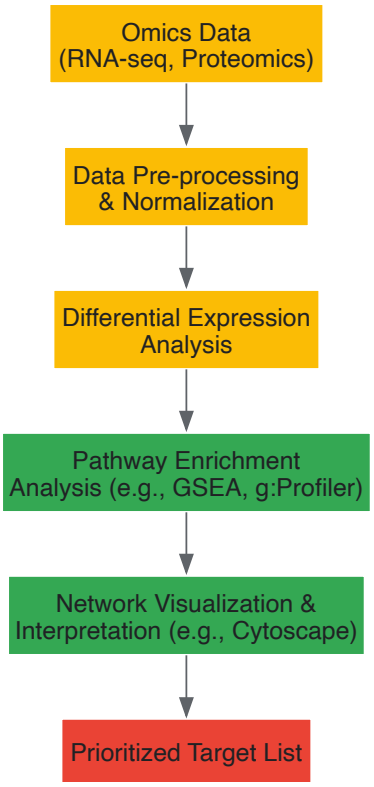

Synthetic Biology: An Engineering Approach to Pathway Reconstruction

Core Principles and Implementation Framework

Synthetic biology addresses biological complexity through a bottom-up, engineering-focused paradigm. Its core methodology involves the **design, construction, and testing of synthetic genetic circuits** that recapitulate the core functions of native pathways in simplified, modular form. This reconstruction is performed within well-characterized host cells (e.g., yeast, HEK293), which act as a "chassis" [6]. By rebuilding a pathway, researchers can isolate its core logic, systematically perturb its components (e.g., using inducible promoters, CRISPRi), and quantitatively measure input-output relationships. This approach is particularly powerful for **validating causal mechanisms** inferred from systems biology data and for **testing therapeutic interventions** in a controlled environment.

Applications of this approach are expanding into sustainable biomedicine, including the engineering of organisms for the production of complex therapeutics and the development of synthetic systems for bioremediation of environmental toxins [6].

Protocol: Synthetic Reconstruction of a Signaling Pathway Module

This protocol provides a generalized workflow for building and testing a synthetic version of a disease-relevant pathway.

- **Step 1: Module Definition and Parts Selection**. Based on systems biology data or literature, define the core functional module to be reconstructed (e.g., a BCR proximal signaling complex). Identify the essential genes (e.g., `mIg`, `Igα/Igβ`, `Lyn`, `Syk`). Select standardized biological "parts" (BioBricks) for each component, such as constitutive or inducible promoters, open reading frames (ORFs), and terminators.
- **Step 2: Vector Assembly and Host Transformation**. Assemble the genetic constructs using methods like Gibson Assembly or Golden Gate cloning into a suitable expression vector. The choice of vector (e.g., plasmid, viral) and host cell (e.g., HEK293, Jurkat) is critical and depends on the required post-translational modifications and readouts.
- **Step 3: Functional Validation and Perturbation**. Transfer the assembled construct into the host cell and validate its function. For a signaling pathway, this involves stimulating the synthetic receptor and measuring downstream outputs (e.g., phosphorylation events, transcription factor translocation, reporter gene expression). Subsequently, introduce perturbations such as small-molecule inhibitors or gene knockouts to identify essential nodes and test potential targets.

The workflow for this synthetic approach is highly iterative, as shown below.

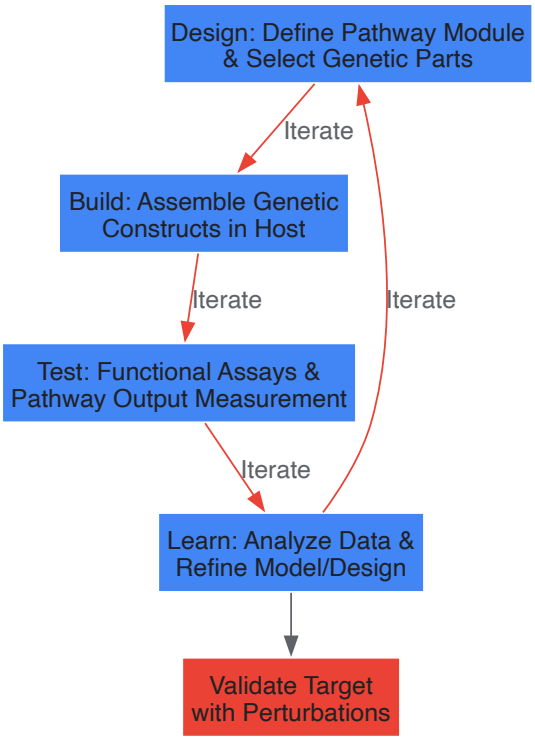

Case Study 1: Deconstructing and Targeting the B Cell Receptor (BCR) Signaling Pathway

Systems Analysis of BCR Signaling

The B cell antigen receptor (BCR) is a multi-protein complex composed of membrane-bound immunoglobulin (mIg) for antigen binding and Igα/Igβ (CD79a/CD79b) heterodimers for signal transduction [45]. Systems-level analysis has mapped the intricate network of downstream events: upon antigen binding, Src family kinases (Lyn, Blk, Fyn) and tyrosine kinases (Syk, Btk) are activated, leading to the formation of a "signalosome" including adaptor proteins (BLNK, CD19) and enzymes (PLCγ2, PI3K, Vav) [45]. This network architecture allows for diverse cellular outcomes—survival, anergy, proliferation, or differentiation—depending on signal strength, duration, and inputs from other receptors (e.g., CD40, BAFF-R).

Pathway enrichment analysis of transcriptomic data from B-cell malignancies can reveal hyperactive BCR signaling as a dominant enriched pathway, pinpointing it as a therapeutic target. The complexity of the pathway also affords multiple points for negative regulation, including feedback loops involving Lyn/CD22/SHP-1, Cbp/Csk, SHIP, and FcγRIIB1, which can be leveraged for intervention [45].

Synthetic Reconstruction of BCR Components

Synthetic biology approaches have been used to dissect BCR signaling logic by reconstructing minimal functional modules. For example, researchers can express synthetic BCR constructs comprising defined mIg and Igα/Igβ subunits in naïve host cells (like non-lymphoid cells) that lack the endogenous complexity of primary B cells. This allows for precise measurement of signal initiation and propagation upon stimulation with a defined antigen. Furthermore, by co-expressing a **synthetic CAR (Chimeric Antigen Receptor)** alongside negative regulatory proteins like CD22 or SHIP, researchers can engineer enhanced safety profiles into therapeutic cells, demonstrating how synthetic reconstruction directly informs therapeutic design.

The core components of the BCR signaling pathway and its key regulators are summarized in the diagram below.

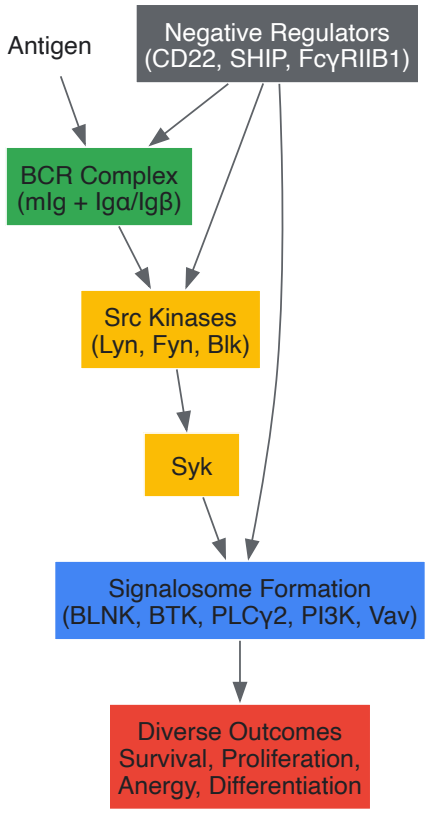

Case Study 2: Unraveling SARS-CoV-2 Host Interaction Networks for Antiviral Target Discovery

Systems Proteomics Reveals Host Dependency Factors

The COVID-19 pandemic spurred a massive systems biology effort to understand SARS-CoV-2 pathogenesis. A seminal study used quantitative **translatome and proteome proteomics (mePROD)** in infected human Caco-2 cells to map temporal changes in host cell pathways [44]. This unbiased approach identified that SARS-CoV-2 extensively remodels central cellular pathways, including **translation, splicing, carbon metabolism, and nucleic acid metabolism**. By correlating host protein trajectories with viral protein accumulation, the study pinpointed specific host processes co-opted by the virus.

Crucially, this systems-level data was directly translated into target discovery. The study hypothesized that inhibition of these "hijacked" pathways would block viral replication. This was validated by testing small-molecule inhibitors against these pathways, which successfully inhibited SARS-CoV-2 in vitro, including **cycloheximide/emetine (translation), pladienolide B (splicing), 2-deoxy-d-glucose (glycolysis), and ribavirin (nucleotide synthesis)** [44]. This provides a prime example of a systems biology pipeline from unbiased discovery to functional therapeutic candidates.

Table 1: Host-Directed Antiviral Inhibitors Identified via Systems Proteomics

Inhibitor	Target Pathway	Molecular Target	Effect on SARS-CoV-2	Citation
Cycloheximide	Translation	Translation elongation	Inhibited replication	[44]
Emetine	Translation	40S ribosomal protein S14	Inhibited replication	[44]
Pladienolide B	Splicing	Splicing factor SF3B1	Inhibited replication	[44]
2-deoxy-d-glucose	Carbon Metabolism	Hexokinase (Glycolysis)	Inhibited replication	[44]
Ribavirin	Nucleotide Synthesis	IMP Dehydrogenase (IMPDH)	Inhibited replication	[44]
Mycophenolic acid (MPA)	Nucleotide Synthesis	IMP Dehydrogenase (IMPDH)	Inhibited SARS-CoV	[46]

Synthetic Biology for Viral Pathway Reconstitution and Dissection

Synthetic biology complements these findings by building minimal functional units of the viral replication machinery to dissect mechanism and validate targets. For instance, researchers can create **synthetic viral RNA replicons** that contain only the non-structural proteins (Nsps) and replication signals, stripped of structural genes. These replicons can be used to screen for inhibitors of viral replication safely, without producing

infectious virus. Furthermore, synthetic biology efforts to reconstitute the SARS-CoV-2 replication and transcription complex (RTC) in yeast or other model systems can define the minimal set of viral and host factors required for function, clarifying the essential interactions that can be targeted by next-generation antivirals. The insights from early SARS-CoV research, such as the antiviral activity of **mycophenolic acid (MPA)** and **niclosamide**, provided a foundation for similar synthetic approaches to validate their mechanisms against SARS-CoV-2 [46].

The diagram below synthesizes the host pathways identified by systems proteomics and their points of inhibition by small molecules.

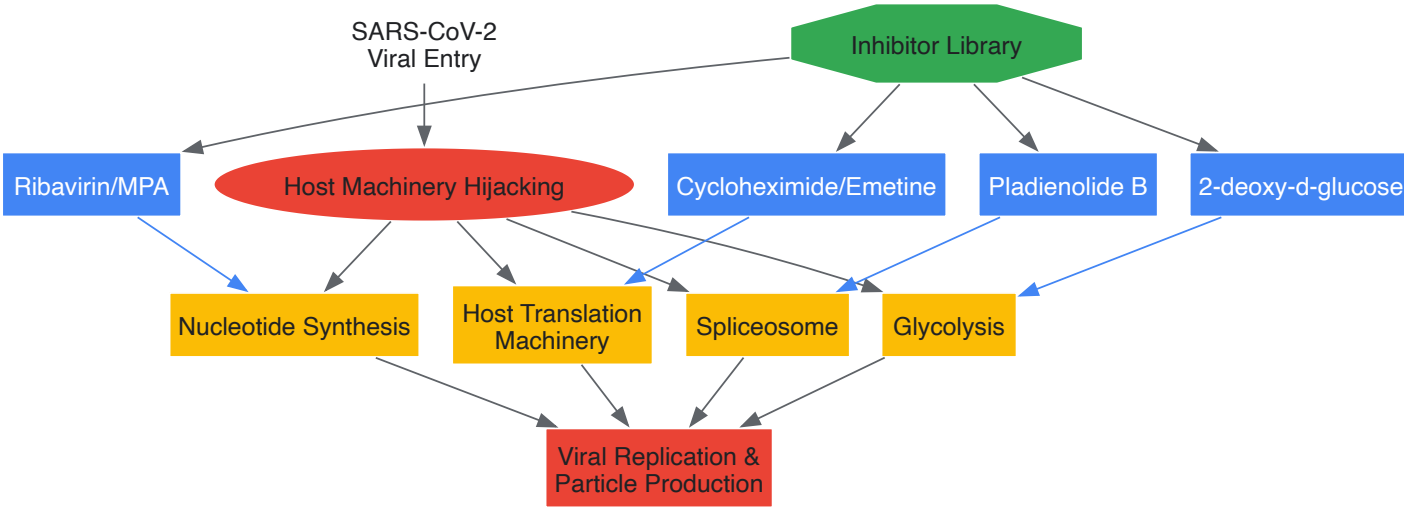

Successful pathway analysis and reconstruction rely on a suite of specialized reagents and computational tools. The following table catalogues key resources relevant to the case studies discussed in this guide.

Table 2: Essential Research Reagents and Resources for Pathway Analysis

Category	Resource/Reagent	Function/Description	Application Example
Pathway Analysis Software	STAGEs [43]	Web-based tool for integrated visualization and pathway enrichment (Enrichr, GSEA) of gene expression data.	Analyzing time-course transcriptomic data from B cell activation.
	g:Profiler [42]	Tool for rapid gene list enrichment analysis against multiple databases (GO, KEGG, Reactome).	Interpreting a list of genes differentially expressed in SARS-CoV-2 infected cells.
	Gene Set Enrichment Analysis (GSEA) [42]	Algorithm for evaluating ranked gene lists to identify a priori defined gene sets enriched at the top or bottom.	Discovering if BCR signaling genes are enriched in a ranked list from a lymphoma RNA-seq dataset.
Database	Molecular Signatures Database (MSigDB) [42]	A curated collection of annotated gene sets for use with GSEA and other enrichment analysis tools.	Using the "HALLMARK" gene sets for a non-redundant view of enriched biological states.
	Reactome [42]	Manually curated database of detailed biochemical pathway information for human biology.	Mapping detailed BCR signaling events from the literature into a structured pathway context.
Research Reagents	Caco-2 Cell Line [44]	A human epithelial colorectal adenocarcinoma cell line permissive to SARS-CoV-2 infection.	*In vitro* model for studying SARS-CoV-2 infection and testing antiviral compounds.
	Inhibitor Library (e.g., Translation, Splicing)	A collection of small-molecule inhibitors targeting specific host cell pathways.	Functional validation of host factors identified via proteomics (e.g., using Cycloheximide, Pladienolide B). [44]
Synthetic Biology Tools	Standardized Genetic Parts (BioBricks)	DNA sequences with standardized functions (promoters, ORFs, etc.) for modular construction.	Assembling a synthetic BCR signaling module in a heterologous host cell.
	Heterologous Host Cells (e.g., HEK293, Yeast)	Well-characterized cell lines that serve as a "chassis" for synthetic pathway reconstruction.	Expressing and testing a minimal SARS-CoV-2 replicon system outside a BSL-3 environment.

Comparative Analysis and Future Directions

The systems and synthetic biology paradigms, while distinct in philosophy and methodology, are powerfully synergistic. Systems biology provides the **unbiased, global "map"** of disease pathways, revealing the complex landscape of interactions and highlighting potential therapeutic nodes. Synthetic biology then provides the tools to **build and test simplified, causal "models"** of these nodes, validating their function and druggability in a controlled setting.

The future of target discovery lies in the tighter integration of these approaches. We anticipate a workflow where multi-omics data feeds into predictive computational models, which then guide the design of increasingly sophisticated synthetic circuits for target validation. Furthermore, the application of these principles will expand beyond traditional drug discovery to include the engineering of **synthetic immune receptors** and **cell-based therapies**, as well as the use of synthetic consortia of microbes for **diagnostic and therapeutic purposes** in sustainable health solutions [6]. The continuous refinement of tools for immune repertoire analysis, including bulk and single-cell sequencing of TCRs and BCRs, will further provide the high-resolution data necessary to inform these synthetic designs, closing the loop between observation, modeling, and engineering in biomedical research [47].

The development of next-generation therapeutics is being shaped by two powerful, complementary biological paradigms: **systems biology** and **synthetic biology**. Systems biology takes a holistic, discovery-driven approach, utilizing high-throughput omics technologies (transcriptomics, proteomics, surfaceomics) and computational modeling to understand the complex networks within biological systems [48] [49]. This approach is foundational for identifying disease mechanisms, potential drug targets, and network-level interactions between therapeutics and human physiology.

In contrast, **synthetic biology** adopts a constructive, engineering-inspired framework, designing and assembling standardized biological components—such as genetic circuits, sensors, and effectors—to program cells with novel therapeutic functions [50] [49]. This paradigm enables the creation of "living medicines" with enhanced precision and control, including engineered microbes and logic-gated cell therapies.

This whitepaper explores the application of these paradigms across three transformative therapeutic domains: engineered microbial production, CAR-T cell therapies, and pioneering logic-gated cell therapies for acute myeloid leukemia (AML). We provide a technical guide detailing core principles, experimental methodologies, and the integrated role of systems and synthetic biology in advancing these treatments.

Engineered Microbial Production of Therapeutics

Systems Biology Foundations and Synthetic Biology Design

The engineering of microbial cell factories for therapeutic production leverages both paradigms synergistically. **Systems biology** provides the foundational blueprints through genome-scale metabolic models and multi-omics analysis (e.g., transcriptomics, proteomics) to identify rate-limiting steps, native regulatory networks, and potential toxic intermediates that can impact yield [51] [52]. This analytical phase is critical for informing the subsequent **synthetic biology** design phase, which involves the construction of non-natural biosynthetic pathways, modular pathway assembly, and the implementation of dynamic regulatory circuits to optimize flux [52].

Key design strategies include:

- **Pathway Reconstitution & Engineering:** Designing and introducing heterologous biosynthetic pathways into chassis organisms like *E. coli* or yeast [52].
- **Dynamic Regulation:** Implementing synthetic gene circuits that sense metabolite levels and dynamically regulate pathway enzyme expression to prevent the accumulation of toxic intermediates and balance metabolic flux [51].
- **Cofactor Engineering and Compartmentalization:** Rewiring cellular cofactor metabolism and utilizing cellular compartments to isolate pathways and improve efficiency [52].
- **Host Engineering:** Using genome editing tools like CRISPR/Cas9 to delete genes for competing pathways and to integrate complex genetic circuits stably into the host genome [51].

Experimental Protocol: Engineering a Microbial Therapeutic Strain

Objective: Engineer an *E. coli* Nissle 1917 (EcN) strain to produce a therapeutic molecule (e.g., N-acylphosphatidylethanolamine [NAPE] for metabolic disorders) in the gut [50].

Methodology:

- **Pathway Design & Systems Analysis:**
  - Identify the NAPE biosynthetic pathway genes (*X* and *Y*).
  - Use stoichiometric modeling (e.g., Flux Balance Analysis) on an *E. coli* genome-scale model to predict knockout/upregulation targets to maximize flux.
  - Analyze transcriptomic data of EcN under gut-like conditions to select strong, anaerobically-inducible promoters (e.g., *Paner*) [50].
- **Genetic Construct Assembly:**
  - Synthesize codon-optimized genes *X* and *Y*.
  - Assemble the expression cassette: *Paner* - *X* - *Y* in a plasmid vector with a selection marker (e.g., antibiotic resistance).

- **Strain Transformation & Selection:**
  - Introduce the plasmid into EcN via electroporation.
  - Select transformed colonies on solid agar containing the appropriate antibiotic.
- **Validation & Fermentation:**
  - Confirm genetic construct stability and NAPE production via LC-MS from cultured supernatants.
  - Perform controlled bioreactor fermentations to optimize yield, monitoring biomass, substrate consumption, and product titer.
- **In Vivo Efficacy Testing:**
  - Administer the engineered EcN strain to a mouse model of high-fat-diet-induced obesity.
  - Monitor outcomes: body weight, adiposity, insulin resistance, and hepatosteatosis compared to control groups [50].

The Scientist's Toolkit: Key Reagents for Microbial Engineering

Table 1: Essential Research Reagents for Engineered Microbial Therapeutics

Research Reagent	Function	Example Application
Chassis Organism (e.g., EcN)	Engineered, non-pathacterial host for therapeutic functions.	Live biotherapeutic for gut-mediated diseases [50].
Anaerobic-Inducible Promoter	Controls gene expression in response to low/no oxygen.	Restricts therapeutic protein production to the anaerobic gut environment [50].
CRISPR/Cas9 System	Enables precise gene knockouts, edits, and multiplexed engineering.	Deletion of genes for competing metabolic pathways in the host [51].
Quorum Sensing Module	Allows engineered cells to communicate and coordinate population-level behavior.	Synchronizes therapeutic protein production in a bacterial population upon reaching a critical density [50].
Auxotrophic Selection Marker	Ensures plasmid retention; biocontainment strategy.	Requires the presence of a specific metabolite (not in the environment) for bacterial survival, preventing uncontrolled replication [50].

CAR-T Cell Therapies for Hematologic Malignancies

From Systems Analysis to Synthetic Receptors

The development of CAR-T therapies is critically informed by **systems biology** analyses of tumor cell surfaces (surfaceomics) and the immunosuppressive tumor microenvironment (TME) [48] [53]. These analyses identify targetable antigens and reveal resistance mechanisms. The **synthetic biology** paradigm is then applied to construct synthetic receptors—CARs—that reprogram T cells to recognize and eliminate tumor cells.

The canonical CAR structure comprises:

- An **extracellular antigen-binding domain** (typically a single-chain variable fragment, scFv).
- A **hinge and transmembrane domain**.
- An **intracellular signaling domain** containing the CD3ζ chain (from the TCR) and one or more costimulatory domains (e.g., CD28 or 4-1BB) [53] [54].

CARs have evolved through multiple generations, each adding complexity and functionality, summarized in the diagram below.

Figure 1: Evolution of CAR-T Cell Generations

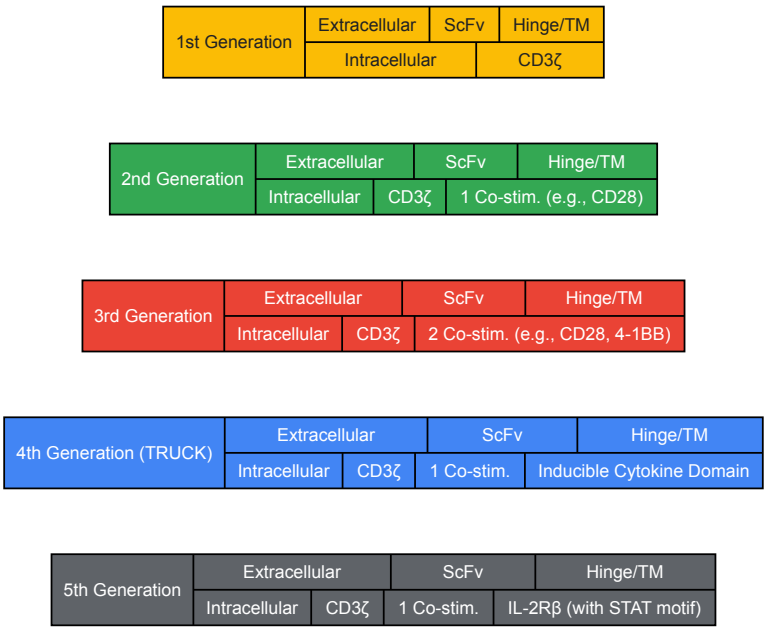

Experimental Protocol: Manufacturing CD19-Directed CAR-T Cells

Objective: Generate autologous CD19-specific CAR-T cells for treating B-cell acute lymphoblastic leukemia (B-ALL) [48].

Methodology:

- **Leukapheresis:** Isolate peripheral blood mononuclear cells (PBMCs) from the patient.
- **T-Cell Activation:** Stimulate T cells from PBMCs using anti-CD3/CD28 antibodies.
- **Genetic Modification:**
  - Transduce activated T cells with a lentiviral vector encoding the anti-CD19 CAR construct.
  - Alternative: Use electroporation to introduce mRNA for transient CAR expression.
- **Ex Vivo Expansion:** Culture transduced T cells in a bioreactor with IL-2 for 7-10 days to expand the CAR-T cell population to a therapeutic dose (e.g., 1-5 x 10^8 cells).
- **Quality Control & Infusion:**
  - Perform flow cytometry to confirm CAR expression.
  - Test for sterility and viability.
  - Infuse the final cell product into the lymphodepleted patient.

CAR-T Cell Signaling and Clinical Landscape

Upon antigen engagement, the CAR initiates a critical signaling cascade. The diagram below illustrates the key intracellular events leading to T-cell activation and tumor cell killing.

Figure 2: Core CAR-T Cell Activation Signaling Pathway

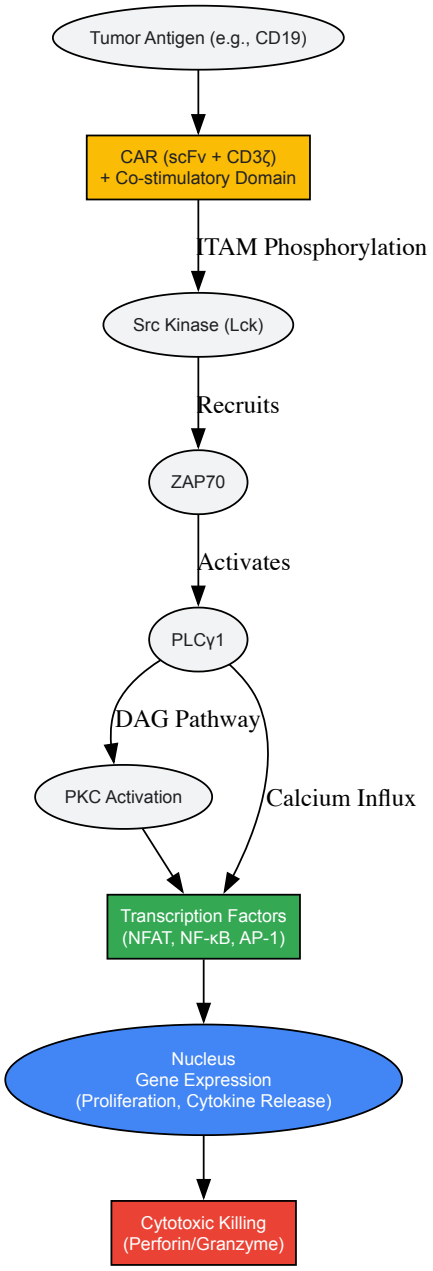

Table 2: Clinical Trial Outcomes for Selected CAR-T Cell Therapies in Hematologic Malignancies

Therapy / Target	Disease	Clinical Trial Phase	Key Efficacy Data	Key Safety Findings	Citation
CD19-directed CAR-T	B-ALL, DLBCL	Approved Therapies	High response rates (e.g., >80% CR in R/R B-ALL)	CRS, ICANS, B-cell aplasia	[48]
CLL-1 CAR-T	R/R AML	Phase I	70% CR/CRi (7 of 10 patients)	On-target/off-tumor toxicity concern	[54]
CD123 CAR-T	R/R AML	Early Clinical	CR rates of 50-66%	Transient efficacy, manageable CRS	[53]

Logic-Gated Cell Therapies: SENTI-202 for AML

Integrating Systems Insights with Synthetic Gene Circuits

Acute myeloid leukemia (AML) presents a formidable challenge for cell therapy due to tumor heterogeneity and the lack of universally unique surface antigens, a problem identified through **systems-level** analysis [53] [54]. Targeting single antigens like CD33 or CD123 can lead to "on-target, off-tumor" toxicity, damaging healthy hematopoietic stem and progenitor cells (HSPCs) that also express these antigens [54].

Synthetic biology addresses this with "logic-gating," embedding sophisticated decision-making capabilities into therapeutic cells. SENTI-202, a first-in-class off-the-shelf CAR-NK cell therapy, exemplifies this approach. Its gene circuit integrates multiple signals to distinguish malignant from healthy cells with high precision [55] [56].

Mechanism of Action of SENTI-202

SENTI-202's logic is based on a dual-key mechanism:

- **"OR" Logic Gate (Kill Signal):** The NK cell is activated if it encounters a target cell expressing *either* **CD33** (predominantly on AML blasts) *or* **FLT3** (often on leukemic stem cells, LSCs). This broadens the therapy's effectiveness across heterogeneous AML populations [55].
- **"NOT" Logic Gate (Protect Signal):** To prevent collateral damage, the circuit incorporates an inhibitory CAR (iCAR) specific to **Endomucin (EMCN)**, a marker found on healthy HSPCs but rarely on AML blasts. If the NK cell engages a cell expressing EMCN, the iCAR delivers a dominant "off" signal, overriding the kill command even if CD33 or FLT3 are present [55] [56].

This integrated decision-making process is illustrated below.

Figure 3: SENTI-202 Logic-Gated CAR-NK Cell Decision Process

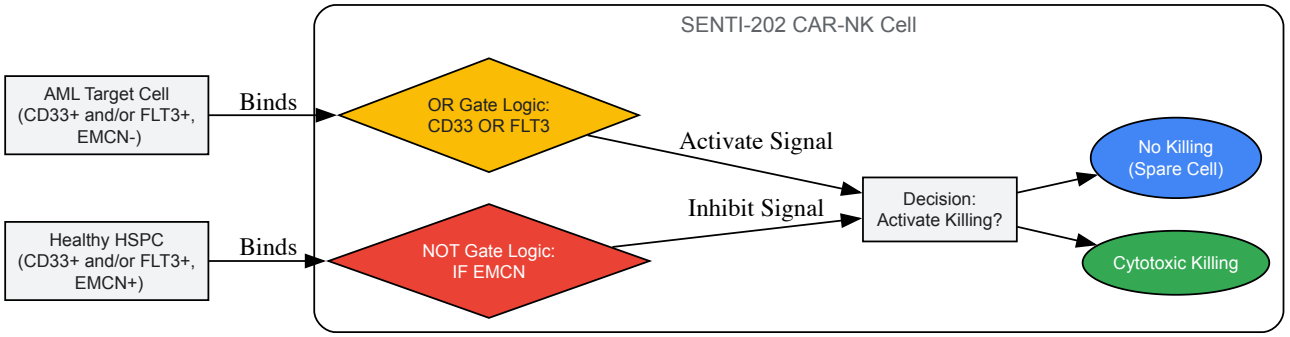

Experimental & Clinical Protocol for SENTI-202

Objective: Evaluate the safety and efficacy of SENTI-202 in patients with relapsed/refractory (R/R) AML (Phase 1 trial NCT06325748) [55] [56].

Clinical Methodology:

- **Lymphodepletion:** Patients receive a lymphodepleting chemotherapy regimen (e.g., fludarabine/cyclophosphamide) to suppress endogenous immunity and enhance engraftment of the allogeneic cells.
- **Dosing:** Patients are treated with SENTI-202 via intravenous infusion according to the trial protocol. The preliminary recommended Phase 2 dose (RP2D) is 3 doses of 1.5 billion CAR NK cells per 28-day cycle [56].
- **Primary Endpoints:**
  - **Safety:** Incidence of dose-limiting toxicities (DLTs), adverse events (AEs), cytokine release syndrome (CRS), and graft-versus-host disease (GvHD).
  - **Tolerability:** Determination of the maximum tolerated dose (MTD).
- **Secondary Endpoints:**
  - **Efficacy:** Overall response rate (ORR), complete remission (CR), measurable residual disease (MRD) status.
  - **Pharmacokinetics:** Detection of SENTI-202 transgene in peripheral blood over time.
  - **Mechanistic Correlates:** Use CyTOF analysis of bone marrow samples to confirm on-mechanism action (e.g., decrease in LSCs, preservation of healthy HSPCs) [56].

Key Clinical Results (Interim Analysis as of Jan 2025):

- **Efficacy:** Among 7 evaluable patients, 4 achieved complete remission (CR), all of whom were MRD-negative. A fifth patient achieved a morphologic leukemia-free state, resulting in an ORR of 5/7. All CRs were ongoing with follow-up from 4+ to 8+ months [56].
- **Safety:** No dose-limiting toxicities were observed. The maximum tolerated dose was not reached. Only grade 1-2 pyrexia (fever) was reported as CRS, with no severe CRS or treatment-related deaths [56].

The convergence of **systems biology** and **synthetic biology** is propelling a new era of precision medicine. Systems biology provides the essential maps of biological complexity, while synthetic biology provides the tools to rationally reprogram living systems. As demonstrated by the progression from first-generation CAR-Ts to logic-gated therapies like SENTI-202, this integrated approach is crucial for overcoming the fundamental challenges in therapeutics, such as tumor heterogeneity and on-target/off-tumor toxicity. The future of the field lies in the continued deepening of systems-level understanding and the parallel development of ever-more sophisticated synthetic gene circuits, paving the way for smarter, safer, and more effective living medicines.

Navigating Challenges: Optimization and Scaling for Real-World Impact

Systems biology represents a fundamental shift in biological research, moving from a reductionist focus on individual components to a holistic perspective that seeks to understand complex interactions within biological systems [2]. This interdisciplinary field integrates biology, medicine, engineering, computer science, chemistry, physics, and mathematics to comprehensively characterize biological entities by quantitatively integrating cellular and molecular information into predictive models [1]. The core challenge lies in deciphering the complex interactions and principles governing living systems, which requires sophisticated computational approaches to manage the inherent biological complexity [1].

In contrast to synthetic biology, which emphasizes the design and construction of novel biological systems, systems biology primarily focuses on understanding and analyzing existing biological networks [2]. This analytical paradigm positions systems biology as a response to limitations in research strategies that investigate molecules and pathways in isolation, instead emphasizing the **dynamic organization** of interconnected components within larger systems [2]. Where synthetic biology employs engineering principles to build biological systems, systems biology develops **computational frameworks** to reverse-engineer and model natural systems, creating a complementary relationship between analysis and synthesis in biological research [2].

The Data Challenge: Multi-Omics Integration and Heterogeneity

The Scale and Diversity of Biological Data

The widespread adoption of high-throughput multi-omics techniques has revolutionized biological research but simultaneously generated significant computational challenges [1]. Omics data encompasses the comprehensive characterization and quantification of pools of biological molecules that make up the structure and function of organisms, including genomes (genomics), transcriptomes (transcriptomics), proteomes (proteomics), and metabolomes (metabolomics) [1]. Each represents a different aspect of the biological system, creating **heterogeneous datasets** that must be integrated to gain a holistic understanding.

The integration of multi-omics data presents both conceptual and practical challenges due to the **sheer volume** and diversity of the data [1]. This process involves combining large-scale datasets from various omics studies, requiring sophisticated computational methods to extract biologically meaningful patterns from noise. The challenge is further compounded by the different scales, resolutions, and error structures inherent in each omics technology, necessitating advanced statistical and computational frameworks for effective data fusion.

Table 1: Characteristics of Major Omics Data Types in Systems Biology

Data Type	Biological Elements Measured	Typical Data Scale	Key Technical Challenges
Genomics	DNA sequences, genetic variants	Gigabases to terabases	Variant calling, structural variation detection, haplotype phasing
Transcriptomics	RNA expression levels	Millions to billions of reads	Alternative splicing quantification, isoform reconstruction, low-abundance transcript detection
Proteomics	Protein identity, abundance, modifications	Thousands to tens of thousands of proteins	Dynamic range limitations, post-translational modification detection, quantification accuracy
Metabolomics	Small molecule metabolites	Hundreds to thousands of metabolites	Chemical diversity, concentration range, metabolite identification, spectral interpretation
Epigenomics	DNA methylation, histone modifications	Genome-wide coverage patterns	Cell-type specificity, modification variability, integration with transcriptional output

Experimental Protocols for Multi-Omics Integration

The following protocol outlines a standardized approach for multi-omics data integration, adapted from methodologies used in stroke research and cancer studies [1]:

- **Data Generation and Preprocessing**
  - Perform independent omics profiling using appropriate high-throughput technologies for each data type
  - Apply platform-specific quality control measures: remove low-quality samples, correct for batch effects, and normalize technical variations
  - Annotate molecular features using standardized biological databases and ontologies
- **Data Integration and Co-analysis**

    - Employ statistical methods for cross-omics correlation analysis, such as sparse multiple canonical correlation analysis
    - Implement network-based integration approaches using weighted gene co-expression network analysis (WGCNA) or similar frameworks
    - Conduct pathway and enrichment analysis to identify biological processes supported by multiple omics layers

- **Validation and Interpretation**
    - Perform experimental validation of key findings using orthogonal methods (e.g., PCR for transcriptomics, Western blot for proteomics)
    - Use independent cohorts or sample splits for validation where possible
    - Apply functional assays (e.g., knock-down, overexpression) to test predicted relationships

A notable example of successful multi-omics integration comes from a study by Zhao et al. (2020) that integrated genome-wide association studies (GWAS), expression quantitative trait loci (eQTL), and methylation quantitative trait loci (MQTL) data to identify single nucleotide polymorphisms (SNPs) and genes related to different types of strokes [1]. This study explored the **genetic pathogenesis** of strokes based on loci, genes, gene expression, and phenotypes, finding 38 SNPs affecting the expression of 14 genes associated with stroke, demonstrating how multi-omics integration can reveal biologically significant relationships [1].

Computational Modeling Hurdles in Biological Systems

Network Analysis and Inference Challenges

Systems biology employs various computational approaches to elucidate gene regulatory networks, protein interactomes, metabolic pathways, and signaling pathways by integrating experimental and computational methods [1]. Several specialized approaches have been developed for this purpose, including **Weighted Gene Co-expression Network Analysis (WGCNA)**, **Bayesian network modeling**, and **Protein-Protein Interaction (PPI) Network Analysis** [1]. These methods face significant hurdles in accurately reconstructing biological networks from often incomplete and noisy data.

Biological networks commonly exhibit specific architectural properties that present both **computational challenges** and **functional advantages**. Research has revealed that many biological networks display scale-free architectures characterized by inhomogeneous connectivity where most nodes have few links, but some highly connected hubs maintain many connections [2]. This structure provides error tolerance and robustness against random failures but creates fragility when hub components are disrupted [2]. Other common architectures include bow-tie networks that connect diverse inputs and outputs through a central core, enabling efficient information flow while creating potential vulnerability points [2].

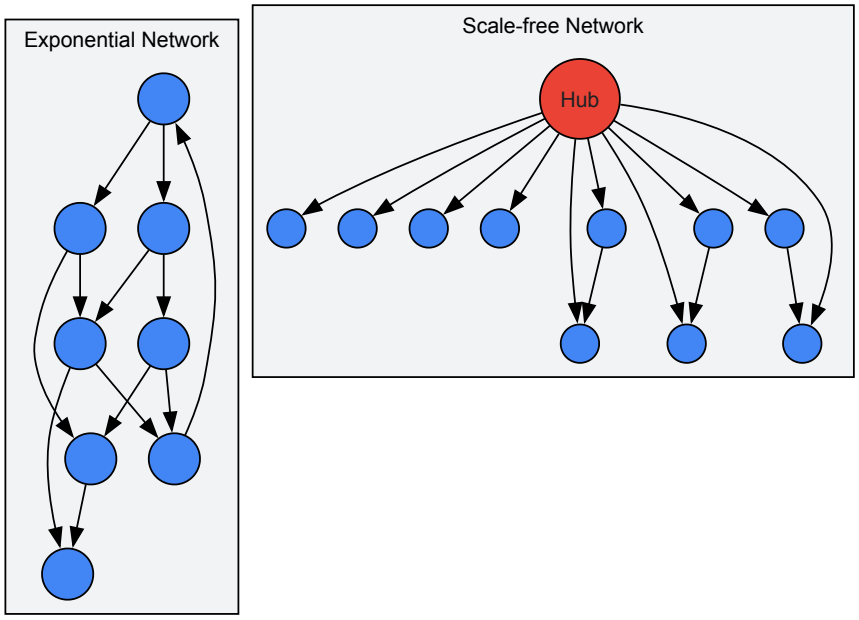

Figure 1: Comparison of Exponential and Scale-free Network Architectures

Machine Learning and AI in Biological Modeling

Systems biology increasingly employs **artificial intelligence (AI)** and **machine learning (ML)** to model and forecast the behaviors of biological entities across multiple scales [1]. These computational techniques have become indispensable for processing the extensive datasets generated by modern high-throughput technologies and for extracting biologically meaningful patterns.

Machine learning algorithms serve several critical functions in systems biology:

- Forecasting outcomes of genetic alterations and evaluating protein-protein interactions
- Categorizing cells using omics data and identifying potential drug targets
- Predicting compound efficacy and assisting in disease diagnosis
- Creating predictive models for assessing patient risks and treatment responses [1]

Specific ML approaches include **neural networks** (such as convolutional neural networks) for sequence alignment, gene expression profiling, and protein structure prediction; **random forest** for classification and regression problems; and **clustering algorithms** for examining unstructured data to reveal underlying biological processes at the genomic level [1]. The integration of AI with single-cell omics is particularly revolutionary, as AI-driven algorithms can accurately manage the vast amounts of data produced by single-cell technologies [1].

Single-Cell Systems Biology and Cellular Heterogeneity

The advent of single-cell sequencing technologies has elevated systems biology by enabling detailed exploration of intricate interactions at the individual cell level [1]. This advancement transcends the limitations of conventional omics techniques by addressing the inherent **cellular diversity** fundamental to biology that is often obscured in bulk measurements [1].

Single-cell systems biology presents unique computational challenges due to:

- High dimensionality with thousands of genes measured across thousands of cells
- Technical noise and sparsity in the data
- The need to reconstruct temporal processes from snapshot data
- Integration of multiple modalities (transcriptome, epigenome, proteome) at single-cell resolution

Merging AI and ML with single-cell omics is revolutionizing this domain, as AI-driven algorithms can manage the extensive data produced by single-cell technologies, facilitating the extraction of biological information and the integration of different omics datasets [1]. This approach has been particularly valuable in characterizing tumor heterogeneity, understanding developmental processes, and deconstructing complex tissues into their constituent cell types and states.

Methodologies and Research Reagent Solutions

Essential Research Reagents and Platforms

Table 2: Key Research Reagent Solutions in Systems Biology

Reagent/Platform	Function	Application Examples
High-density multi-electrode arrays	Record electrical activity from neural cultures	Synthetic Biological Intelligence (SBI) systems like DishBrain [57]
Human stem cell-derived neurons	Biological substrate for studying neural computation	Bioengineered Intelligence (BI) platforms [57]
Multi-omics profiling kits	Simultaneous measurement of multiple molecular layers	Integrated genomics, transcriptomics, proteomics studies [1]
Single-cell sequencing reagents	Enable cell-specific molecular profiling	Characterization of tumor heterogeneity, developmental processes [1]
Protein interaction arrays	High-throughput measurement of protein-protein interactions	Network biology, signaling pathway mapping [1]
Live-cell imaging reagents	Dynamic monitoring of cellular processes	Tracking signaling dynamics, cell state transitions

Experimental Workflow for Network Analysis in Disease

The following workflow illustrates a systems biology approach applied to disease mechanism elucidation, adapted from colorectal cancer research [1]:

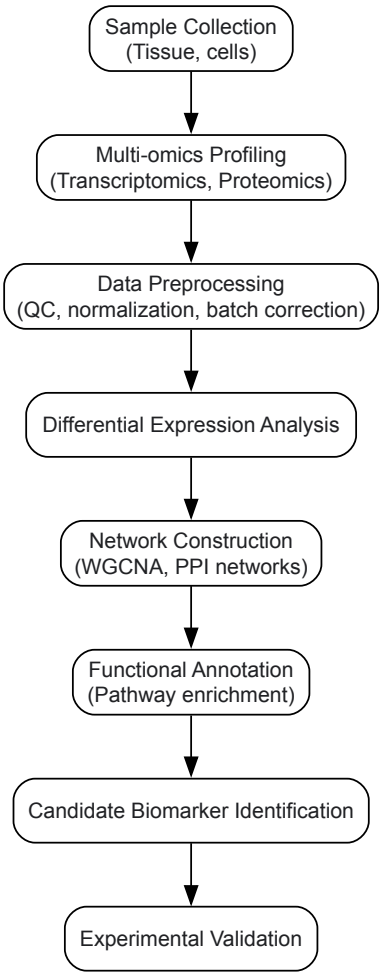

Figure 2: Systems Biology Workflow for Disease Mechanism Analysis

In a study aimed at identifying early-stage colorectal cancer (CRC) targets, researchers conducted proteomics analyses on tissues from stage II CRC patients, obtaining the expression of 2,968 proteins, which were cross-referenced with RNA-Seq data [1]. Through **differential expression**, **network analysis**, and **functional annotation**, 111 proteins were pinpointed as key candidates, with several emerging as potential biomarkers for diagnosis and prognosis [1]. This exemplifies how systems biology approaches can integrate multiple data types to identify clinically relevant insights.

Computational Tools for Data Analysis and Integration

Table 3: Computational Methods for Systems Biology Data Analysis

Method Category	Specific Techniques	Application Context
Network Inference	Weighted Gene Co-expression Network Analysis (WGCNA), Bayesian network modeling, Protein-Protein Interaction (PPI) Network Analysis	Identifying functional modules, regulatory relationships [1]
Machine Learning	Convolutional neural networks, random forest, clustering algorithms	Pattern recognition, classification, prediction [1]
Data Integration	Multi-omics integration algorithms, sparse canonical correlation analysis	Combining heterogeneous datasets [1]
Dimensionality Reduction	PCA, t-SNE, UMAP	Visualization, feature extraction [58]
Dynamic Modeling	Ordinary differential equations, logic modeling, agent-based modeling	Simulating system behavior over time [58]

Future Directions and Concluding Perspectives

The future of systems biology hinges on addressing several persistent challenges while embracing emerging technological opportunities. Key challenges include integrating diverse data types and computational models, reconciling bottom-up and top-down approaches, and calibrating models amidst biological noise [1]. Multi-omics integration continues to present significant hurdles that require methodological advancements [1].

Future directions likely to shape the field include:

- **Advanced Computational Tools**: Development of more sophisticated algorithms for data integration, network inference, and dynamic modeling that can better capture biological complexity [1].
- **Comprehensive Biological Models**: Pursuit of increasingly comprehensive models of biological systems that span multiple scales from molecular to organismal levels [1].
- **Interdisciplinary Collaboration**: Continued fostering of interdisciplinary teams that combine biological expertise with computational, mathematical, and engineering approaches [1].
- **FAIR Data Principles**: Increased adherence to FAIR principles (Findable, Accessible, Interoperable, and Reusable) for data sharing to maximize the value of generated datasets [1].

As systems biology continues to evolve, its relationship with synthetic biology is likely to become increasingly synergistic. Where systems biology provides the analytical framework for understanding natural systems, synthetic biology offers the engineering principles for designing and constructing novel biological systems [2]. This complementary relationship promises to accelerate both our fundamental understanding of biological systems and our ability to manipulate them for therapeutic and biotechnological applications.

The field must also navigate emerging ethical considerations, particularly as approaches like Bioengineered Intelligence (BI) advance [57]. As researchers develop increasingly sophisticated platforms that merge biological and computational systems, thoughtful consideration of the implications of these technologies will be essential for responsible scientific progress.

In conclusion, while systems biology faces significant hurdles in data management, computational modeling, and systems-level understanding, the continued development of experimental and computational methodologies provides a promising path forward. By embracing interdisciplinary approaches and technological innovations, systems biology is poised to dramatically enhance our understanding of biological complexity and its implications for health and disease.

Overcoming Host Compatibility and Genetic Instability in Synthetic Constructs

The transition from systems biology to synthetic biology represents a paradigm shift from analytical understanding to synthetic construction of biological systems. However, this transition faces significant technical hurdles, particularly host compatibility and genetic instability, which remain critical barriers to reliable biomanufacturing and therapeutic applications. This technical guide examines these interconnected challenges through the complementary lenses of both disciplines, providing a comprehensive framework of solutions integrating computational design, advanced DNA assembly, and chassis engineering. We present quantitative data comparisons, detailed experimental methodologies, and standardized visualization to equip researchers with practical tools for developing robust synthetic biological systems.

Systems biology and synthetic biology maintain a synergistic relationship that is crucial for overcoming the fundamental challenges in biological engineering. **Systems biology** provides a holistic, analytical understanding of natural biological networks through high-throughput data collection and computational modeling, treating living systems as dynamic networks rather than collections of individual units [59]. In contrast, **synthetic biology** applies engineering principles to construct biologically-based parts, devices, and systems for useful purposes, representing a profound shift from analytical science to constructive technology [60].

The core challenge in this partnership stems from the inherent complexity of biological systems. Where systems biology reveals intricate, often redundant regulatory networks, synthetic biology seeks to impose modular, predictable design principles on this complexity [61]. This tension becomes particularly apparent in the problems of **host compatibility**—where synthetic constructs may not align with the host's transcriptional, translational, or metabolic machinery—and **genetic instability**, where evolutionary pressures and metabolic burden cause synthetic DNA to mutate or be lost over time [62] [63]. Addressing these limitations requires an integrated approach that leverages systems-level understanding to inform synthetic design strategies.

Technical Challenges and Quantitative Analysis

Host Compatibility Barriers

Host compatibility issues arise from fundamental mismatches between synthetic genetic elements and the native cellular environment. The chassis organism's transcriptional and translational machinery may not recognize synthetic regulatory elements, while metabolic pathways may be unable to supply required precursors or tolerate engineered functions [62].

Table 1: Host Compatibility Challenges and System-Level Impacts

Compatibility Factor	Systems Biology Perspective	Synthetic Biology Impact	Common Failure Modes
Codon Usage	Species-specific tRNA abundance patterns revealed by transcriptomics	Poor expression of heterologous proteins; ribosomal stalling	Low protein yield; truncated proteins; metabolic burden
Transcriptional Regulation	Native promoter strength and transcription factor interactions quantified via RNA-Seq	Synthetic promoters perform unpredictably; unintended cross-talk	Circuit malfunction; toxic overexpression or insufficient expression
Metabolic Burden	Resource allocation models show redistribution of energy and precursors	Reduced host fitness; decreased growth rate; genetic instability	Construct loss; selection for non-productive mutants
Cellular Machinery	Systems analysis reveals host-specific cofactor requirements and post-translational modifications	Improper folding or modification of synthetic proteins	Non-functional enzymes; protein aggregation; toxicity

Genetic Instability Mechanisms

Genetic instability manifests through multiple mechanisms that systems biology helps quantify and synthetic biology must overcome. Cyanobacteria case studies demonstrate how metabolic pathway engineering induces genetic instability, with up to 80% of constructs showing instability under standard cultivation conditions without combinatorial optimization [63].

Table 2: Genetic Instability Metrics and Contributing Factors

Instability Mechanism	Frequency Range	Detection Methods	Contributing Factors
Deletion Mutations	15-60% of constructs over 50 generations	PCR sizing; sequencing; loss of function	Repetitive sequences; metabolic burden; strong constitutive promoters
Point Mutations	5-25% of constructs	Deep sequencing; functional screening	Error-prone replication; oxidative stress; lack of sequence optimization
Plasmid Loss	20-80% without selection	Antibiotic resistance counting; flow cytometry	High copy number; resource intensive expression; inefficient partitioning
Recombination Events	10-40% in large constructs	Restriction pattern changes; sequencing	Homologous regions; transposable elements; repetitive genetic parts

The link between metabolic burden and genetic instability is particularly critical. Heterologous DNA often confers a fitness cost through the activity of encoded proteins or the demands of their synthesis, creating selective pressure for cells that inactivate synthetic pathways through spontaneous mutations or deletions [63]. This effect is pronounced in cyanobacteria and other industrially relevant hosts, where lengthy cultivation periods provide extended opportunity for selection to operate.

Integrated Solutions Framework

Computational Design and Modeling

Systems biology provides computational tools that enable predictive design of synthetic constructs, creating a bridge between analytical understanding and synthetic implementation.

Model-Driven Design: The forward-design approach employs computational modeling to predict system behavior before physical construction. This strategy was successfully demonstrated in early synthetic biology landmarks like the toggle switch and repressilator, though these systems also revealed the limitations of modeling due to unanticipated stochastic fluctuations [60]. Current approaches combine constraint-based modeling like Flux Balance Analysis (FBA) with kinetic models to simulate pathway behavior under different host contexts.

Machine Learning Applications: Biological Large Language Models (BioLLMs) trained on natural DNA, RNA, and protein sequences can now generate biologically significant sequences that serve as starting points for designing useful proteins [23]. These models identify patterns in high-throughput omics data to predict part performance and compatibility, substantially reducing the design-test cycle time.

Advanced DNA Assembly and Library Approaches

Combinatorial methods represent a powerful convergence of systems and synthetic biology principles, using massive parallel construction to overcome limited predictability.

Combinatorial Assembly Platform: The Start-Stop Assembly system enables efficient construction of large variant libraries of metabolic pathway-encoding constructs [63]. This approach systematically varies the expression of each enzyme combinatorially, identifying optimal pathway variants through screening rather than prediction alone. Application to lycopene production in Synechocystis demonstrated that 80% of randomly chosen variants accumulated target terpenoids from atmospheric CO_2, overcoming typical genetic instability issues through expression balancing rather than part optimization alone.

Standardized Assembly Methods: Standardization through BioBrick assembly methods or similar frameworks enables the creation of characterized, reusable biological parts [60]. The iGEM registry now contains over 12,000 parts across 20 categories, though part characterization remains variable. Professional registries like BIOFAB provide expansive libraries of characterized DNA-based regulatory elements with standardized performance metrics.

Chassis Engineering and Host Modification

Chassis engineering creates specialized host environments optimized for synthetic construct compatibility, applying systems-level understanding to enable more predictable synthetic biology.

Genome Reduction: Identification and removal of non-essential genes streamlines cellular functions and reduces metabolic burden. Systems biology approaches using transposon sequencing (Tn-Seq) identify essential genes under different growth conditions, informing the design of minimal genomes that retain only necessary functions [64].

Orthogonal Systems: Engineering orthogonal genetic systems that operate independently from native host machinery prevents harmful cross-talk and improves predictability. This includes orthogonal ribosomes, RNA polymerases, and metabolic pathways that use specialized substrates not found in natural systems [62].

Host Machinery Engineering: Direct modification of host translational and transcriptional machinery improves compatibility with synthetic constructs. This includes engineering tRNA pools to match heterologous gene codon usage and modifying RNA polymerase specificity to recognize synthetic promoters exclusively.

Experimental Protocols and Methodologies

Combinatorial Library Construction for Metabolic Pathway Balancing

This protocol adapts the Start-Stop Assembly approach for constructing combinatorial libraries of metabolic pathways, specifically applied to terpenoid production in cyanobacteria [63].

Materials and Reagents

- **Storage Vector**: pStA0 for part storage
- **Destination Vector**: pGT270 (pSHUTTLE2 backbone with Level 2 Start-Stop Assembly cassette)
- **Host Strain**: Synechocystis sp. PCC 6803 (glucose-tolerant derivative)
- **Growth Media**: TES-buffered BG11 medium (pH 8.2) for photoautotrophic growth
- **Enzymes**: T4 DNA ligase, DpnI restriction enzyme, high-fidelity DNA polymerase
- **Antibiotics**: Kanamycin (30 µg/ml for Synechocystis, 50 µg/ml for E. coli)

Methodology

- **Part Generation**: Generate synthetic promoter and RBS libraries using inverse PCR with 5'-phosphorylated degenerate primers, followed by DpnI treatment to digest template and circularization with T4 DNA ligase.

- **Part Storage**: Clone composite promoter-RBS parts into pStA0 storage vector using inverse PCR with phosphorylated primers, transform E. coli DH10B, and sequence-verify colonies.

- **Pathway Assembly**: For each coding sequence (CrtI, CrtE, CrtB, DXS in lycopene pathway), assemble Level 1 expression units from part mixtures using Start-Stop Assembly.

- **Combinatorial Library Construction**: Assemble the four expression units into pathway-encoding constructs in Level 2 destination vector pGT270, transforming into E. coli and then conjugating into Synechocystis.

- **Screening and Validation**: Screen random colonies for lycopene accumulation via visual color and HPLC quantification, then assess genetic stability through serial passage without selection.

Multiplex Automated Genome Engineering (MAGE)

MAGE enables simultaneous modification of multiple genomic locations, applying systems-level understanding of gene networks to implement coordinated changes [65].

Materials and Reagents

- **Oligonucleotides**: Designed with 70-90 bp homology arms containing desired mutations
- **Host Strain**: E. coli strains with optimized λ-Red recombination system
- **Equipment**: Electroporation apparatus, temperature-controlled water bath

Methodology

- **Oligo Design**: Design oligonucleotides to introduce point mutations, insertions, or deletions, focusing on multiple targets in a biological pathway.
- **Cyclic Recombination**:
  - Grow cells expressing λ-Red recombination proteins at 30°C to OD_{600} ~0.4-0.5
  - Chill cells on ice, wash with cold water to make electrocompetent
  - Electroporate with oligonucleotide pool (1-10 μg total)
  - Recover in rich medium for 2-4 hours at 30°C
  - Repeat cycle 10-20 times to increase modification efficiency
- **Screening and Validation**: Screen populations via phenotypic assays or sequence targeted loci. For the DXP pathway optimization, this approach achieved fivefold increase in lycopene production within 3 days [65].

Synthetic Genetic Element Characterization Protocol

Comprehensive characterization of synthetic parts is essential for predicting performance in final constructs [60].

Materials and Reagents

- **Reporter Systems**: Fluorescent proteins (GFP, RFP) or enzymatic reporters (β-galactosidase)
- **Measurement Equipment**: Plate reader with appropriate excitation/emission filters, microfluidics setup for single-cell analysis
- **Growth Media**: Defined media appropriate for host organism

Methodology

- **Construct Design**: Clone genetic element (promoter, RBS, etc.) upstream of reporter gene in standardized measurement vector.
- **High-Throughput Characterization**:
  - Transform constructs into target host strain
  - Grow in biological triplicate in 96-well or 384-well format
  - Measure reporter signal and OD at regular intervals (15-60 minutes)
  - Include control strains without reporter and with reference promoters
- **Data Analysis**:
  - Calculate promoter strength as reporter units per OD unit over exponential growth
  - Determine dynamic range by comparing induced vs. uninduced states
  - Extract kinetic parameters from time-course data
  - Context-dependence by measuring same part in different genomic locations

The Scientist's Toolkit: Essential Research Reagents

Table 3: Key Research Reagents for Compatibility and Stability Engineering

Reagent Category	Specific Examples	Function and Application
DNA Assembly Systems	Start-Stop Assembly [63], Gibson Assembly [65], Golden Gate [65]	Modular, scarless construction of multi-part genetic circuits
Synthetic Regulatory Parts	SYN promoter library [63], Anderson collection E. coli promoters, BIOFAB characterized parts	Standardized, tunable control of transcription and translation

Reagent Category	Specific Examples	Function and Application
Genome Editing Tools	CRISPR-Cas9 [64], MAGE oligonucleotides [65], λ-Red recombination system	Targeted modification of host genome for chassis optimization
Selection/Counter-selection Systems	Antibiotic resistance markers, sucrose sensitivity (sacB), toxin-antitoxin systems	Selection for construct maintenance and counterselection against unmodified hosts
Reporter Proteins	GFP variants, luciferases, β-galactosidase	Quantitative measurement of part performance and system behavior
Host Strains	Minimal genome E. coli (MDS42), engineered Synechocystis [63], standard lab strains	Specialized chassis with reduced complexity or enhanced capabilities

Visualization of Core Concepts

Design-Build-Test Cycle in Synthetic Biology

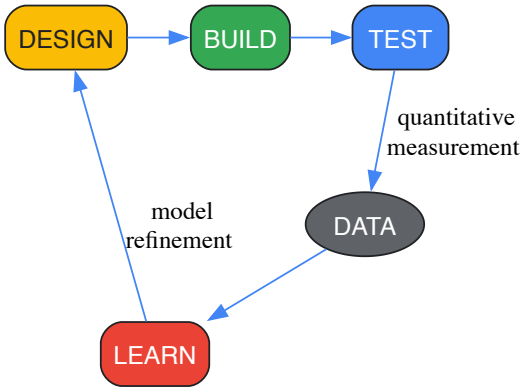

Systems Biology Informed Synthetic Design

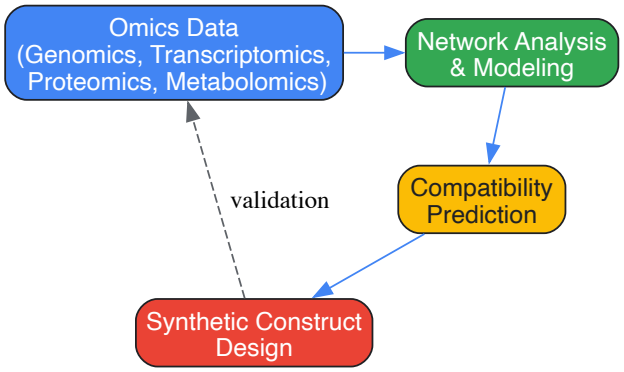

Chassis Engineering Approaches

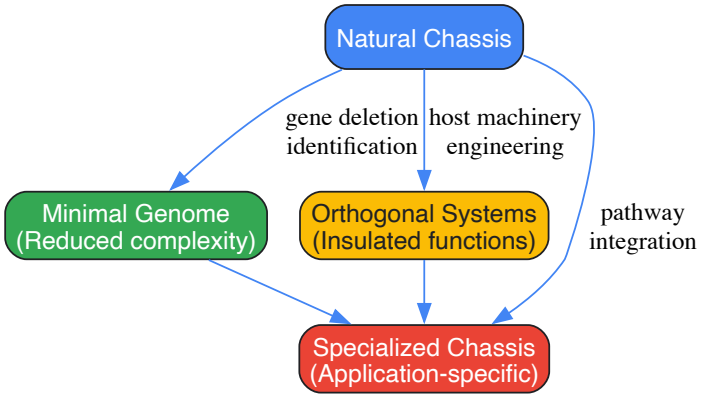

The integration of systems and synthetic biology provides a powerful framework for overcoming host compatibility and genetic instability in synthetic constructs. Systems biology delivers the essential analytical understanding of biological complexity, while synthetic biology provides the engineering principles and tools to construct functional systems. The combinatorial approaches, computational modeling, and chassis engineering strategies outlined in this guide represent a maturation of the field from artisanal construction to engineering discipline. As synthetic biology progresses toward more ambitious applications—from sustainable biomanufacturing to therapeutic interventions—the continued integration of systems-level thinking will be essential for creating robust, predictable biological systems that function reliably in real-world applications.

The transition of biological innovations from laboratory models to industrial and clinical applications represents one of the most significant challenges in modern biotechnology. This journey is fraught with technical obstacles that can derail even the most promising scientific discoveries. The framework for understanding and addressing these hurdles can be effectively examined through the complementary perspectives of **systems biology** and **synthetic biology**. Systems biology, with its focus on understanding complex biological systems as integrated wholes, provides the analytical tools to comprehend the intricate interactions within biological systems during scale-up [36]. In contrast, synthetic biology, which emphasizes the design and construction of biological components for specific applications, offers the engineering principles to redesign systems for improved scalability [66]. Together, these disciplines provide a powerful framework for addressing the fundamental challenge of maintaining biological fidelity and function across scales—from microliters in research laboratories to thousands of liters in industrial bioreactors.

The core challenge in scale-up lies in the **non-linear behavior** of biological systems when environmental parameters change with increasing volume. As systems biologists have elucidated, biological systems operate through complex networks of interactions that exhibit emergent properties not predictable from individual components alone [36]. When scaling processes, parameters such as mixing time, oxygen transfer, and nutrient distribution do not scale linearly, creating novel environmental stresses that can fundamentally alter cellular behavior [67]. Synthetic biology approaches this challenge by attempting to design biological systems with built-in robustness to environmental fluctuations, creating chassis organisms that maintain predictable functions despite changing conditions [66]. This whitepaper examines the key hurdles in bioprocess scale-up through this integrated conceptual framework and provides practical methodologies for navigating this critical transition.

Fundamental Scaling Hurdles: A Systems Perspective

Physical-Chemical Disparities Across Scales

The transition from laboratory to industrial scale introduces fundamental changes in the physical and chemical environment that profoundly impact biological systems. From a systems biology perspective, these changes represent alterations to the network of environmental inputs that regulate cellular behavior through complex signaling and metabolic pathways.

Table 1: Key Physical-Chemical Parameters and Their Scaling Behavior

Parameter	Laboratory Scale (1-10L)	Industrial Scale (1,000-10,000L)	Impact on Biological Systems
Oxygen Transfer Rate (OTR)	10-100 mmol/L/h	5-50 mmol/L/h	Altered aerobic metabolism; potential hypoxia
Mixing Time	1-10 seconds	10-100 seconds	Nutrient gradients; localized waste accumulation
Shear Forces	Low; relatively uniform	High; zone-dependent	Physical cell damage; altered gene expression
Heat Transfer	Rapid; uniform	Slow; temperature gradients	Thermal stress responses; altered enzyme kinetics
pH Gradients	Minimal	Significant zones of variation	Acid/base stress; altered metabolic fluxes

The scaling disparities in Table 1 create heterogeneous environments in large-scale bioreactors that diverge significantly from the uniform conditions of laboratory setups. Systems biology research has revealed that microbial cells respond to these heterogeneous environments through complex regulatory networks that can redirect metabolic fluxes, alter growth rates, and change product yields [36]. For example, glucose gradients in large-scale bioreactors can trigger bacterial stress responses such as the production of organic acids and metabolites not observed at laboratory scale, fundamentally changing the metabolic state of the culture [67].

Biological Complexity and Emergent Properties

A core insight from systems biology is that biological systems exhibit **emergent properties**—behaviors that arise from complex interactions between components but cannot be predicted from studying those components in isolation. During scale-up, these emergent properties can manifest as unexpected behaviors that undermine process performance.

Network analysis in systems biology has revealed that biological systems often display **scale-free architectures** characterized by a few highly connected nodes (hubs) and many poorly connected nodes [36]. This architecture creates both robustness and vulnerability—while these networks are generally resistant to random failures, targeted attacks on hub nodes can cause catastrophic system failures. During scale-up, environmental stresses may disproportionately affect these critical hub nodes in metabolic or regulatory networks, leading to unexpected collapse of desired functions.

The dynamic interplay between different levels of biological organization—from genes to proteins to metabolites—creates additional complexity during scale-up. Multi-omics analyses (genomics, transcriptomics, proteomics, metabolomics) have revealed that successful scale-up requires maintaining coherence across these different levels of biological organization despite changing environmental conditions [68]. Synthetic biology approaches this challenge by attempting to create **orthogonal systems** that operate independently from native cellular processes, thereby reducing unwanted interactions with host regulatory networks [66].

Methodological Framework: Integrating Systems and Synthetic Approaches

Scale-Down Approach and Experimental Modeling

The scale-down methodology represents a powerful approach that leverages principles from both systems and synthetic biology to predict large-scale behavior through carefully designed small-scale experiments.

Table 2: Scale-Down Experimental Design Framework

Step	Methodology	Systems Biology Applications	Synthetic Biology Applications
1. Large-Scale Analysis	Characterize environmental heterogeneity in production bioreactor	Identify metabolic shifts using transcriptomics and metabolomics	Map stress response pathways for future engineering
2. Laboratory Model Design	Create scaled-down system that reproduces key large-scale parameters	Use multi-omics data to validate biological similarity	Implement biosensors to monitor key parameters in real-time
3. Strain & Process Optimization	Test strain performance and process parameters at small scale	Employ flux balance analysis to predict metabolic behavior	Engineer robust circuits resistant to scale-up stresses
4. Large-Scale Validation	Apply optimized parameters at production scale	Verify predicted omics profiles	Validate circuit performance in industrial environment

Experimental Protocol: Integrated Scale-Down Approach

- **Large-Scale Bioreactor Analysis**
  - Instrument production-scale bioreactor to measure spatial and temporal variations in dissolved oxygen, pH, nutrient concentrations, and mixing patterns
  - Collect samples for multi-omics analysis at multiple time points and locations within the bioreactor
  - Identify critical environmental parameters that most significantly impact cellular physiology and product formation
- **Scale-Down Model Design and Validation**
  - Design laboratory-scale system (typically 1-10L) that reproduces the key environmental fluctuations identified in Step 1
  - Programmable bioreactors can be used to implement dynamic feeding strategies, oscillating dissolved oxygen, or pH variations
  - Validate the scale-down model by comparing multi-omics profiles between small-scale and large-scale systems
  - Statistical measures such as Pearson correlation should exceed 0.85 for key transcriptomic and metabolomic profiles
- **Strain Evaluation and Process Optimization**
  - Test multiple strain variants (natural isolates or engineered strains) in the validated scale-down model
  - Monitor strain performance using online sensors and offline analytics
  - Employ design of experiments (DoE) methodologies to identify optimal process parameters that maximize productivity while minimizing stress responses
  - Use systems biology models to interpret results and guide further strain improvements
- **Large-Scale Implementation**
  - Apply optimized strains and process parameters at production scale
  - Continuously monitor key performance indicators and compare with predictions from scale-down models
  - Refine models based on discrepancies between predicted and actual performance

This integrated approach combines the analytical power of systems biology with the engineering mindset of synthetic biology to create a rigorous methodology for scale-up prediction and optimization [67].

Advanced Computational Modeling and Digital Twins

The integration of computational modeling represents a powerful synergy between systems and synthetic biology approaches to scale-up. Systems biology contributes **genome-scale metabolic models** (GEMs) that can predict metabolic behavior under different environmental conditions, while synthetic biology contributes **circuit design principles** that enable more predictable system behavior.

Experimental Protocol: Developing a Multi-Scale Bioprocess Model

- **Strain Characterization and Model Construction**
  - Develop a genome-scale metabolic model for the production organism through genomic annotation and biochemical database mining
  - Determine kinetic parameters for key enzymatic reactions through targeted enzyme assays
  - Characterize mass transfer limitations through dedicated experiments measuring uptake and secretion rates
  - Integrate metabolic model with computational fluid dynamics (CFD) simulations of large-scale bioreactors
- **Model Calibration and Validation**
  - Collect multi-omics data (transcriptomics, proteomics, metabolomics) from well-controlled laboratory-scale experiments
  - Use flux balance analysis and regression techniques to constrain model parameters
  - Validate model predictions against experimental data not used in calibration
  - Iteratively refine model structure and parameters to improve predictive accuracy
- **Scale-Up Prediction and Optimization**
  - Use the calibrated model to predict performance at large scale based on CFD simulations of industrial bioreactors
  - Identify potential bottlenecks in nutrient availability, oxygen transfer, or byproduct accumulation
  - Propose design modifications to bioreactor operation or strain engineering targets to overcome predicted limitations
  - Implement in silico design of experiments to identify optimal control strategies

Advanced simulation platforms like Ark Biotech's bioprocess simulation tools can dramatically accelerate this process, allowing researchers to run thousands of virtual experiments in parallel to optimize processes before moving to large scale [69]. These digital twins of bioprocesses enable researchers to explore a much wider design space than would be possible through physical experiments alone.

Enabling Technologies and Reagent Solutions

The successful implementation of integrated scale-up strategies depends on a suite of specialized technologies and reagents that bridge the gap between laboratory research and industrial application.

Table 3: Research Reagent Solutions for Scale-Up Studies

Reagent/Technology	Function	Application in Scale-Up
Multi-Omics Analysis Kits	Comprehensive profiling of biological systems	Identify metabolic bottlenecks and stress responses
FRET-based Biosensors	Real-time monitoring of intracellular metabolites	Dynamic tracking of metabolic shifts during scale-up
Single-Use Bioreactor Systems	Disposable culture vessels	Enable rapid process development with minimal cross-contamination
High-Throughput Screening Platforms	Parallel testing of multiple strain variants	Identify scale-up robust strains from large libraries
CRISPR-based Genome Editing Tools	Precision genetic modification	Engineer strains with enhanced scale-up properties
Stable Isotope Tracers (^{13}C, ^{15}N)	Metabolic flux analysis	Quantify pathway activities under different scale conditions
RNA-seq Library Prep Kits	Transcriptome profiling	Identify scale-dependent gene expression changes
LC-MS/MS Standards	Absolute quantification of metabolites	Validate metabolic models and scale-up predictions

These reagent solutions enable the detailed characterization and engineering required for successful scale-up. For example, multi-omics approaches allow researchers to move beyond simple growth and productivity measurements to understand the fundamental biological changes that occur during scale-up [68]. Meanwhile, synthetic biology tools like CRISPR enable targeted modifications to improve strain performance under industrial conditions [66].

Visualization of Integrated Scale-Up Methodology

The following workflow diagram illustrates the integrated systems and synthetic biology approach to addressing scale-up challenges:

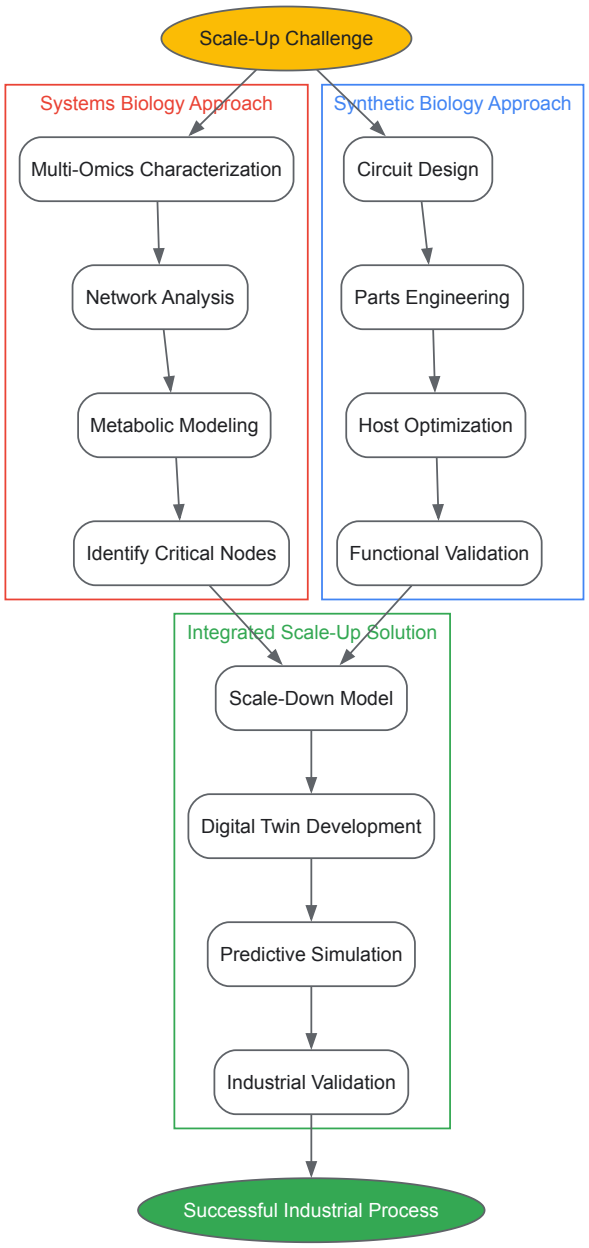

Integrated Scale-Up Methodology

The complementary nature of systems and synthetic biology approaches is further illustrated in their application to network optimization:

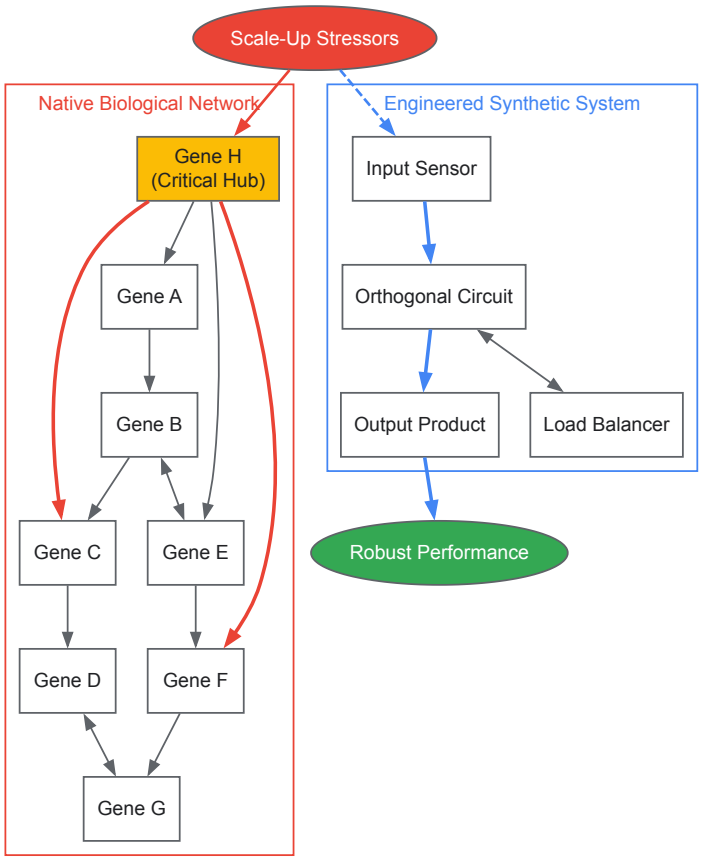

Network Optimization for Scale-Up

Implementation Roadmap and Future Perspectives

The successful implementation of an integrated scale-up strategy requires careful planning and execution across multiple dimensions. Based on analysis of successful biotech companies, the scaling journey typically follows one of three archetypes: the "end-to-end" approach (building comprehensive capabilities from R&D to commercialization), the "focused" approach (concentrating on specific R&D strengths while partnering for other functions), or the "diversify" approach (expanding assets across multiple therapeutic areas while relying on collaboration for development) [70].

Critical success factors across all archetypes include:

- **Strategic Portfolio Management**: Maintaining focus on a limited number of therapeutic areas (typically three on average for successful companies) while building depth of expertise [70]
- **Collaborative Ecosystems**: Leveraging partnerships across academia, industry, and government agencies to access complementary capabilities—on average, 30-40% of clinical trials are conducted through collaborations [70]
- **Data-Driven Decision Making**: Implementing robust data quality frameworks that ensure accuracy, consistency, timeliness, relevance, and completeness of scale-up data [71]
- **Regulatory Preparedness**: Establishing quality by design (QbD) principles early in development and maintaining comprehensive documentation throughout the scale-up process [67]

Looking forward, the integration of systems and synthetic biology approaches will be increasingly critical for addressing emerging challenges in advanced therapies. For cell and gene therapies—which face particularly difficult scale-up challenges due to their complexity and sensitivity to environmental conditions—the combination of multi-omics characterization and synthetic circuit design offers promising pathways to more robust manufacturing processes [72]. Similarly, the application of AI and machine learning to scale-up challenges will be enhanced by the rich datasets generated through systems biology approaches and the well-characterized biological parts developed through synthetic biology [69].

The synergy between systems and synthetic biology represents a powerful paradigm for addressing the fundamental challenge of biological scale-up. By combining deep understanding of biological complexity with engineering principles for predictable design, this integrated approach promises to accelerate the translation of revolutionary biological discoveries from laboratory curiosities to transformative industrial and clinical applications.

The fields of systems biology and synthetic biology offer distinct yet complementary frameworks for understanding and engineering biological systems. **Systems biology** seeks to decipher the emergent properties of complex, natural biological networks through holistic, data-driven observation, while **synthetic biology** adopts a reductionist, engineering-oriented approach to construct and optimize predictable biological systems from standardized parts. The integration of high-throughput screening (HTS), artificial intelligence (AI)-enhanced DBTL cycles, and chassis optimization represents a powerful synthesis of these philosophies. This convergence enables an iterative engineering process that is both data-rich and fundamentally predictive, accelerating the development of robust biological systems for therapeutic and industrial applications [73] [74] [75].

This technical guide details the methodologies and protocols that underpin this integrated approach, providing researchers and drug development professionals with a roadmap for implementing these strategies in their own work. The following sections provide a comprehensive breakdown of the core technologies, their operational workflows, and the quantitative data that validate their performance.

High-Throughput Screening: Technological Platforms and Quantitative Analysis

High-Throughput Screening (HTS) is an automated, large-scale experimental platform designed to rapidly test thousands to millions of chemical, genetic, or pharmacological compounds for a specific biological activity. It serves as the critical data-generation engine within the DBTL cycle [76].

Core Principles and Market Landscape

HTS leverages robotics, miniaturized assays (e.g., in 384 or 1536-well microtiter plates), sensitive detectors, and data processing software to automate and scale the screening process. This transforms traditional trial-and-error experiments into a streamlined, data-driven discovery pipeline, drastically reducing the time and resources required for initial hit identification [76]. The global HTS market is experiencing significant growth, reflecting its central role in modern biotechnology and pharmaceutical research.

Table 1: Global High-Throughput Screening Market Outlook

Metric	Value	Time Period	Source
Market Value (Est.)	USD 32.0 billion	2025	[77]
Market Value (Proj.)	USD 82.9 billion	2035	[77]
Forecast CAGR	10.0%	2025-2035	[77]
Leading Tech Segment	Cell-Based Assays (39.4% share)	2025	[77]
Leading App Segment	Primary Screening (42.7% share)	2025	[77]

Experimental Protocol: A Typical HTS Workflow for Drug Discovery

The following protocol outlines a standard HTS procedure for identifying active compounds from a chemical library.

- **Step 1: Assay Design and Development.** The biological target (e.g., a purified enzyme, a cellular receptor) is selected and an assay is configured to measure its activity. For cell-based assays, a cell line expressing the target is cultivated. The assay is optimized for robustness (Z'-factor >0.5), signal-to-noise ratio, and compatibility with automation and miniaturization [76] [77].
- **Step 2: Library and Reagent Preparation.** Compound libraries are reformatted into assay-ready microplates using automated liquid handlers. All necessary reagents, including buffers, substrates, and detection probes, are prepared according to the optimized assay conditions [76].
- **Step 3: Automated Assay Execution.** The following steps are performed by an integrated robotic system:
  - **Dispensing:** A precise volume of assay buffer is dispensed into each well of the microplate.
  - **Compound Addition:** Nanoliter to microliter volumes of each compound from the library are transferred to the assay plates.
  - **Target Introduction:** The biological target (e.g., enzyme solution or cell suspension) is added to initiate the reaction.
  - **Incubation:** Plates are incubated under controlled conditions (e.g., temperature, CO_2) for a specified period.
  - **Signal Detection:** The reaction is quantified using a microplate reader, detecting signals such as fluorescence, luminescence, or absorbance [76] [78].
- **Step 4: Data Acquisition and Hit Identification.** Raw data from the plate reader is processed and normalized. Compounds that produce a signal exceeding a predefined statistical threshold (e.g., >3 standard deviations from the mean of negative controls) are identified as "hits" for further validation [76].

Advanced HTS Modalities

Beyond traditional methods, several advanced HTS modalities are gaining prominence. **Ultra-high-throughput screening (uHTS)**, which facilitates the screening of millions of compounds, is anticipated to be the fastest-growing technology segment with a projected CAGR of 12% from 2025 to 2035 [77]. Furthermore, **high-throughput screening mass spectrometry (HTS-MS)** is emerging as a powerful label-free technology

that provides direct chemical information, competing with optical detection methods by enabling rapid analysis with minimal sample consumption [78].

AI-Integrated Design-Build-Test-Learn (DBTL) Cycles

The DBTL cycle is the fundamental engineering framework of synthetic biology, and its integration with AI is transforming the speed and success rate of biological design [74] [75].

The Core DBTL Workflow

The cycle consists of four iterative phases that systematically guide the optimization of a biological system.

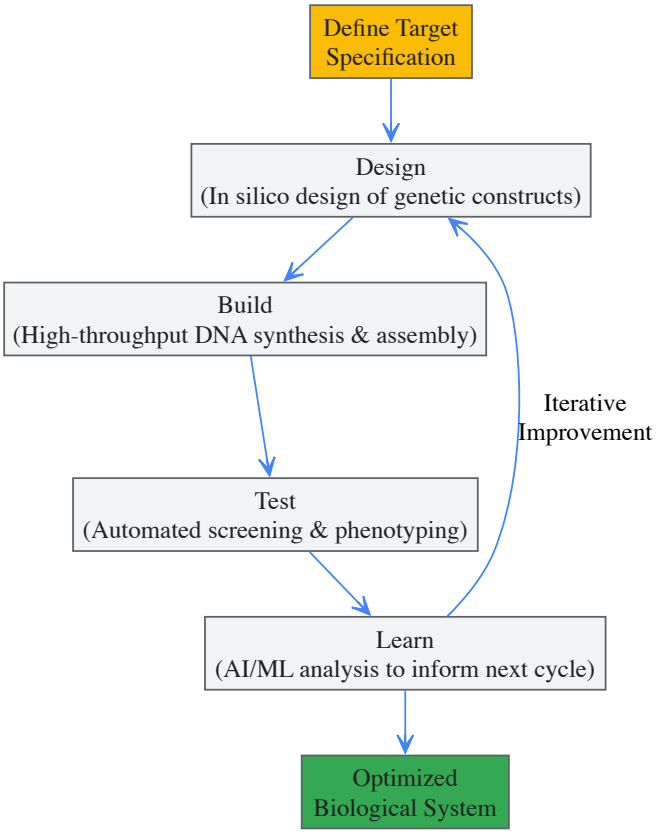

Diagram 1: The AI-Integrated DBTL Cycle

- **Design:** Researchers use computational tools and generative AI to design genetic sequences or biological circuits. For example, Hitachi's platform uses a **gene sequence generative AI**, applying natural language processing to learn from vast gene sequence databases and generate novel designs for chimeric antigen receptor (CAR) genes with predicted high activity [73].
- **Build:** The designed genetic constructs are synthesized and assembled into a host chassis (e.g., bacteria, yeast, T-cells). This phase is automated using robotic liquid handling systems to construct hundreds to thousands of variants in parallel [73] [74].
- **Test:** The built constructs are subjected to high-throughput screening and characterization to measure their performance against desired metrics (e.g., protein expression, therapeutic efficacy, metabolite production). Hitachi's system, for instance, can evaluate the cytotoxic activity of 14,000 CAR-T cell variants at once [73].
- **Learn:** Data from the Test phase is analyzed using machine learning (ML) and AI models to uncover correlations between design parameters and functional outcomes. These insights are fed back into the Design phase to initiate a new, more informed cycle of optimization [73] [75].

Case Study: Hitachi's Bio-Intelligent DBTL Platform for CAR-T Cell Therapy

Hitachi's "DesignCell development platform" is a prime example of a fully realized AI-integrated DBTL cycle. Its application in developing CAR-T cells demonstrates a quantifiable improvement over conventional methods.

Table 2: Performance Metrics: Conventional vs. AI-DBTL CAR-T Cell Development

Development Metric	Conventional Approach	Hitachi AI-DBTL Platform
Theoretical Design Space	Limited regions of a gene	100+ million CAR gene combinations [73]

Development Metric	Conventional Approach	Hitachi AI-DBTL Platform
Throughput (Design & Evaluation)	Few tens of cells per year	100,000 cells per year [73]
Screening Capacity	Low-throughput, sequential	14,000 CAR-T cells evaluated at once [73]
Primary Outcome	Sub-optimal candidates	CAR-T cells with higher tumor-shrinking efficacy in animal tests [73]

This platform implements a **bio-intelligent DBTL (biDBTL) cycle**, which utilizes digital twins and hybrid learning to bridge the gap between cellular and process-level modeling, a key focus of ongoing EU-funded research like the BIOS project [79] [75].

Chassis Optimization in Synthetic Biology

In synthetic biology, a "chassis" refers to the host organism or platform that houses and operates the engineered genetic circuit. Its optimization is critical for ensuring the stability, functionality, and yield of the desired system.

Optimization Strategies and Methodologies

Chassis optimization involves a multi-faceted engineering approach to tailor the host environment for the synthetic construct.

- **Genomic Streamlining and Stability:** This involves the removal of non-essential genes, mobile genetic elements, and redundant pathways to reduce metabolic burden and improve genetic stability. The minimal genome of *E. coli* MG1655 is a classic example, where systematic gene deletions create a more predictable and robust host [74].
- **Metabolic Engineering and Modeling:** Computational models of chassis metabolism, such as genome-scale metabolic models (GEMs), are used to predict and optimize genetic modifications that redirect cellular resources toward the product of interest. Tools like **Cameo** and **RetroPath 2.0** are widely used for *in silico* design of these metabolic engineering strategies [74].
- **Orthogonal Systems and Insulation:** To decouple the synthetic circuit from native host processes, orthogonal components (e.g., ribosomes, RNA polymerases) that do not cross-talk with native systems are introduced. This insulation minimizes unintended interactions and enhances circuit predictability [74].
- **Adaptive Laboratory Evolution (ALE):** The engineered chassis is subjected to serial passaging under selective pressure for a desired trait (e.g., higher growth rate, product tolerance). The evolved strains are then sequenced to identify the underlying beneficial mutations, which can be reverse-engineered into the production strain [79].

The Scientist's Toolkit: Essential Reagents for DBTL Workflows

Table 3: Key Research Reagent Solutions for DBTL and HTS Experiments

Reagent / Material	Function in Workflow	Specific Example / Kit
DNA Assembly Kits	Automated, high-throughput assembly of multiple DNA fragments into a plasmid vector.	j5 DNA assembly software with Opentrons liquid handling system [74]
Specialized Reagents & Kits	Ready-to-use consumables for assay preparation and execution; ensure reproducibility in HTS.	Segment dominating HTS products & services (36.5% share) [77]
Biosensors	Real-time monitoring of metabolic fluxes or stress responses in the chassis during bioprocessing.	Novel metrics developed for bio-intelligent DBTL cycles [75]
Cell-Free Protein Synthesis Systems	Rapid prototyping and testing of genetic circuits without the complexity of a living cell.	Used as one approach in the DARPA timed pressure test [74]

The strategic integration of high-throughput screening, AI-powered DBTL cycles, and sophisticated chassis optimization represents a paradigm shift in biological engineering. This integrated framework successfully merges the data-driven, holistic perspective of systems biology with the principled, design-forward approach of synthetic biology. For researchers and drug development professionals, mastering these interconnected strategies is no longer optional but essential for leading the next wave of innovation in therapeutics, sustainable manufacturing, and the broader bioeconomy. The quantitative improvements in speed, scale, and success rates, as demonstrated by platforms like Hitachi's, provide a clear and compelling roadmap for the future of biological design and optimization.

Performance and Synergy: A Head-to-Head Comparison and Validation Framework

Within the fields of biotechnology and pharmaceutical development, the choice between a **systems biology** approach, which seeks to understand and model the complexity of natural biological systems, and a **synthetic biology** approach, which aims to engineer new biological parts and systems, has profound implications for project outcomes. This whitepaper provides a technical guide for researchers, scientists, and drug

development professionals, focusing on a rigorous comparison of the direct performance metrics—**cost, speed, and yield**—between these two paradigms. The analysis is grounded in experimental data and provides detailed protocols to enable accurate benchmarking within research and development environments.

Quantitative Performance Metrics Comparison

The following tables synthesize key quantitative data comparing synthetic biology methods against traditional approaches across critical performance dimensions.

Table 1: Comparative Analysis of Engineering Approaches in Biomanufacturing

Performance Metric	Synthetic Biology Approach	Traditional Cell-Based Approach	Key Experimental Findings & Context
Design-Build-Test-Learn (DBTL) Cycle Time	~2 days per cycle [80]	~2 weeks per cycle [80]	Applies to cell-free protein synthesis (CFPS) systems versus in vivo engineering. Acceleration is due to direct reaction control.
Protein Synthesis Rate	High synthesis rate [80]	Modest synthesis rate [80]	CFPS systems are uncoupled from cell growth and survival constraints, enabling higher volumetric productivity.
Product Yield	High product yield [80]	Modest product yield [80]	CFPS focuses metabolic resources on the target product, minimizing by-product formation and diversion to biomass.
Tolerance to Toxicity	High tolerance to toxic substrates/products [80]	Low tolerance to toxic substrates/products [80]	The open nature of CFPS dilutes toxins and avoids cell death, enabling reactions impossible in live cells.

Table 2: Market and Commercial Scaling Metrics for Synthetic Biology Products

Metric Category	Data	Context & Interpretation
Historical Market CAGR (2020-2025)	21.7% [81]	Reflects rapid adoption and commercialization of synthetic biology tools and products.
Forecast Market CAGR (2025-2035)	22.6% [81]	Indicates sustained growth expectations, driven by applications in healthcare, agriculture, and industrial biotechnology.
Estimated Market Value (2025)	USD 4.6 billion [81]	Baseline for market size at the start of the forecast period.
Projected Market Value (2035)	USD 35.6 billion [81]	Demonstrates significant anticipated market expansion over a decade.
Exemplar Product Titer	mg/l to g/l scale [82]	While commercial production is achieved for some compounds (e.g., 1,3-propanediol), reaching high titers is often a major challenge in strain engineering.

Experimental Protocols for Performance Benchmarking

To ensure reproducible and unbiased comparison between methods, the following experimental protocols, adapted from rigorous benchmarking guidelines [83], should be implemented.

Protocol for Benchmarking Protein Expression

1. Objective: To quantitatively compare the yield, speed, and cost-effectiveness of a cell-free synthetic biology system versus a traditional cell-based system (e.g., *E. coli*) for producing a model protein (e.g., a soluble enzyme).

2. Experimental Design:

- **System Setup:**
  - **Test System:** A commercial or laboratory-prepared *E. coli*-based cell-free protein synthesis (CFPS) reaction.
  - **Control System:** A standard *E. coli* BL21(DE3) expression strain with an inducible T7 promoter system.
- **Method of Comparison:** A neutral benchmarking study design should be employed, where both systems are optimized for the same target without bias [83]. The use of a simple baseline method, such as a standard expression vector, is recommended.

3. Materials: See Section 5, "The Scientist's Toolkit," for a detailed list of reagents.

4. Procedure:

- **DNA Template Preparation:** A single batch of plasmid DNA encoding the model protein under a T7 promoter should be prepared and used for both systems to eliminate variation.
- **Cell-Free Synthesis:**
  - Follow the manufacturer's or established laboratory protocol for the CFPS system.
  - Combine the DNA template with the CFPS master mix.
  - Incubate at 30°C or specified temperature for 4-6 hours.
  - Take aliquots at t=0, 1, 2, 4, and 6 hours for analysis.
- **Cell-Based Synthesis:**
  - Transform the same DNA template into the expression host.
  - Inoculate a starter culture and grow overnight.
  - Dilute the culture in fresh medium and grow to mid-log phase.
  - Induce protein expression with IPTG.
  - Continue incubation for 4-6 hours, taking aliquots at the same time points as the CFPS system.

5. Data Collection & Analysis:

- **Yield:** Quantify soluble protein concentration from the final time point using a Bradford assay and confirm via SDS-PAGE densitometry.
- **Speed:** Calculate the functional protein synthesis rate (mg/L/hour) based on the initial linear phase of production. The time from DNA template availability to harvest is the total process time.
- **Cost:** For the CFPS system, calculate reagent cost per mg of protein. For the cell-based system, include costs of media, IPTG, and cell disruption reagents per mg of protein.

Protocol for Benchmarking Metabolic Pathway Flux

1. Objective: To compare the production flux of a target molecule (e.g., lycopene) from an engineered heterologous pathway in a host chassis versus the theoretical maximum using Flux Balance Analysis (FBA).

2. Experimental Design:

- **Pathway Selection:** A set of heterologous pathways for lycopene production are designed and introduced into a chassis organism (e.g., *E. coli* iML1515) [84].
- **Evaluation Framework:** Performance is evaluated using multiple criteria: target product flux (via FBA), thermodynamic feasibility, pathway length, and enzyme availability [84].

3. Procedure:

- **Strain Construction:** Construct strains harboring the different heterologous pathways using standardized genetic tools (e.g., CRISPR/Cas9 [85]).
- **Flux Balance Analysis (FBA):**
  - Acquire the Genome-Scale Metabolic Model (GEM) of the chassis organism (e.g., SBML format).
  - Merge the heterologous pathway reactions with the native chassis model to create an "augmented" model.
  - Use a computational tool like COBRApy to perform FBA [84].
  - First, perform an FBA optimizing the biomass reaction to find its maximal theoretical flux.
  - Set the biomass reaction bounds to a fraction (e.g., 75%) of its optimum.
  - Perform a second FBA, enforcing this biomass flux while optimizing for the target production flux (e.g., lycopene).
  - Record the predicted production flux for each pathway variant.
- **Thermodynamic Analysis:**
  - Use a tool like rpThermo to estimate the Gibbs free energy of each reaction in the pathway [84].
  - Compute the overall thermodynamic feasibility of the pathway toward the target production.

4. Data Integration:

- Calculate a global score for each pathway that combines the normalized values for target flux, thermodynamics, pathway length, and enzyme availability.
- Rank the pathways based on this global score to identify the theoretically best-performing designs for subsequent experimental validation [84].

Visualization of Workflows and System Relationships

Performance Benchmarking Workflow

The following diagram illustrates the core workflow for conducting a rigorous performance benchmark, from scope definition to data interpretation, ensuring unbiased and reproducible results [83].

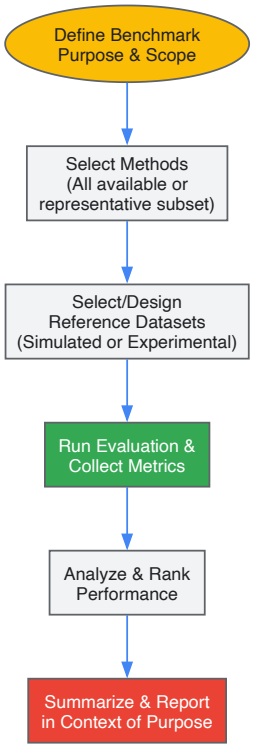

Synthetic Biology DBTL Cycle

The Design-Build-Test-Learn (DBTL) cycle is a foundational engineering framework in synthetic biology. Its iterative nature, accelerated by machine learning, is a key driver of performance gains in speed and yield [86].

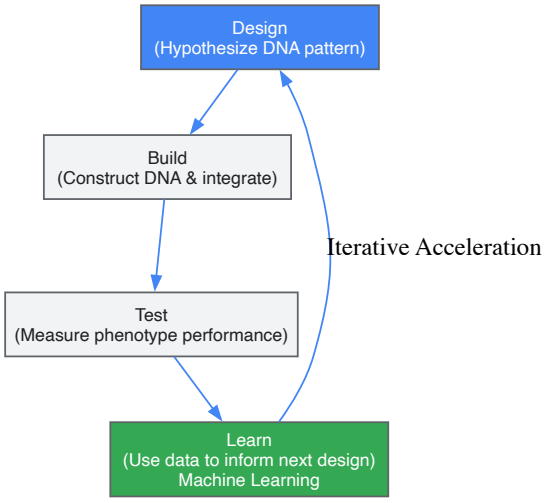

Cell-Free vs. Cell-Based System Architecture

This diagram contrasts the fundamental architectures of cell-free and cell-based systems, highlighting the features that lead to differences in performance metrics like speed, yield, and toxicity tolerance [80].

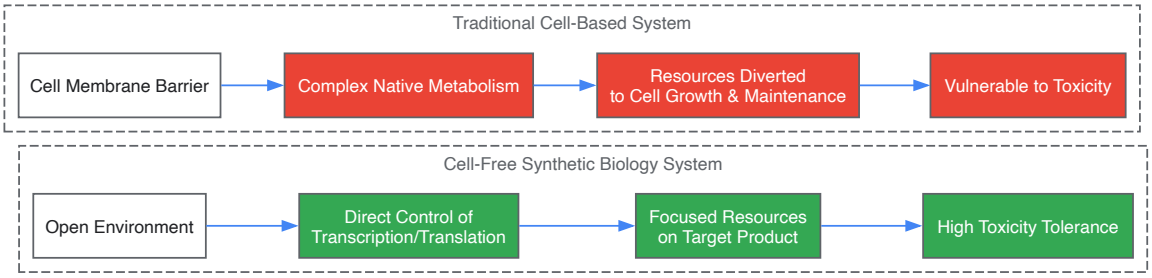

The Scientist's Toolkit

This section details the essential reagents and materials required to perform the experiments described in the protocols above.

Table 3: Key Research Reagent Solutions for Performance Benchmarking

Reagent / Material	Function / Description	Example Application in Protocols
Cell-Free Protein Synthesis (CFPS) System	A crude extract or purified system containing transcriptional/translational machinery for protein synthesis without intact cells [80].	Core component for the cell-free test system in Protocol 3.1.
Chassis Organism GEM	A Genome-Scale Metabolic Model in SBML format that computationally represents the metabolic network of a host organism [84].	Essential for performing FBA in Protocol 3.2 (e.g., E. coli iML1515 model).
COBRApy Toolbox	A Python-based software package for Constraint-Based Reconstruction and Analysis of metabolic models [84].	Used to implement the FBA simulations in Protocol 3.2.
rpThermo Tool	A computational tool that uses eQuilibrator libraries to estimate thermodynamics values (Gibbs free energies) for biochemical pathways [84].	Used to calculate pathway thermodynamic feasibility in Protocol 3.2.
CRISPR/Cas9 System	A highly specific and efficient gene-editing technology allowing for precise genomic modifications [85].	Used for efficient strain construction in Protocol 3.2.
Standardized Expression Vectors	Plasmid vectors with standardized genetic parts (promoters, RBS, terminators) for predictable gene expression [82].	Used for consistent expression of heterologous pathways in both protocols.
Oligonucleotides / Synthetic Genes	Fundamentals components for constructing and editing genetic parts and pathways [18].	Required for building DNA templates and performing genetic edits in all protocols.

The accelerated development of vaccines represents one of the most significant public health achievements of the 21st century, fundamentally reshaping our response to emerging infectious diseases. This paradigm shift stems from the convergence of two complementary approaches: **systems biology**, which employs holistic computational modeling to understand the complex interplay between pathogens and host immune systems, and **synthetic biology**, which applies engineering principles to design and construct novel biological components and systems [87] [23]. Where systems biology seeks to understand and predict complex biological behaviors through data integration and modeling, synthetic biology focuses on designing and building standardized, predictable biological systems for specific applications [23]. This case study examines how these complementary frameworks have transformed vaccine development from a largely empirical process to a rational design discipline, enabling rapid responses to global health threats while exploring the parallel advances in microbial production of bioactive natural products that support pharmaceutical development.

The traditional vaccine development pathway required an average of 10 years with only a 6% pre-pandemic success rate, making it ill-suited for rapid response to emerging pathogens [87]. The pressing need for accelerated timelines has driven innovation in both computational and biological engineering approaches, culminating in the deployment of COVID-19 vaccines in unprecedented timeframes. This achievement was underpinned by decades of foundational research in platform technologies, computational tools, and microbial production systems that collectively enable a more agile response to global health threats [23] [88].

Computational Framework: Systems Biology in Vaccine Design

Data Integration and Analysis Challenges

Systems biology approaches to vaccine development face significant data integration challenges stemming from the heterogeneous, incomplete, and inconsistent nature of biological data sources. The aggregation of existing knowledge for vaccine design requires harmonizing information from over 2,000 vaccine clinical trials registered in the U.S. alone over past decades, with additional data scattered across regional clinical registries globally [87]. This diversity creates substantial barriers to creating comprehensive knowledge bases, necessitating novel standardized ontologies, data sharing protocols, and manual curation processes [87].

The complexity of biological systems introduces additional computational challenges, particularly in understanding **correlates of protection** from experimental and clinical studies. Without standardized data reporting and curation practices, determining these crucial immune markers becomes increasingly difficult [87]. Furthermore, the combinatorial problem of vaccine design— involving the selection of antigens, platforms, adjuvants, dosage, and scheduled delivery—makes exhaustive experimental testing of all possible parameters practically impossible [87]. These limitations have driven the development of sophisticated computational approaches that can model these complex interactions and optimize candidate selection.

Artificial Intelligence and Machine Learning Applications

Artificial intelligence (AI) and **machine learning (ML)** have emerged as transformative technologies in vaccine development, leveraging exascale computing platforms and advanced software infrastructure to overcome traditional limitations [87]. These computational tools enable researchers to identify potential vaccine targets, predict effectiveness, and optimize formulations through sophisticated pattern recognition and predictive modeling.

ML algorithms can analyze vast datasets of pathogen sequences to identify **conserved epitopes** that serve as promising vaccine targets, significantly accelerating the initial antigen selection process [87]. Furthermore, computational models can simulate immune responses to different vaccine formulations, allowing for in silico screening of candidates before costly laboratory experimentation [87]. The application of **biological large language models (BioLLMs)** represents a particularly promising development, with these AI systems trained on natural DNA, RNA, and protein sequences to generate novel biologically significant sequences that serve as starting points for designing useful proteins [23].

Despite these advances, significant technical challenges remain in the application of ML and computational tools, including the lack of standardized benchmarks and evaluation metrics for assessing model performance and accuracy in vaccine development contexts [87]. Overcoming these limitations requires continued development of robust validation frameworks and integration of diverse biological data types.

Knowledge Integration and Causal Inference

Advanced computational approaches are increasingly focusing on knowledge extraction and integration from published literature and unstructured data sources. **Natural language processing (NLP)** techniques enable the automated extraction of valuable insights from scientific literature, while **semantic integration** methods facilitate the organization of this information into computationally accessible knowledge networks [87].

Causal inference methods represent another critical component of the systems biology toolkit, allowing researchers to move beyond correlational relationships to establish causal mechanisms in immune response activation and regulation [87]. These approaches are particularly valuable for understanding why certain vaccine candidates succeed while others fail—a crucial insight for improving future research methodologies and resource allocation [87]. Through data harmonization and integration, these computational techniques accelerate the development of safe and effective vaccines while improving our fundamental understanding of immune system function.

Platform Technologies: Synthetic Biology Approaches

Next-Generation Vaccine Platforms

Synthetic biology has revolutionized vaccine development through the creation of modular, **plug-and-play platforms** that provide proven backbones for rapid vaccine customization against emerging pathogens [88]. These platforms reduce repetitive safety and production steps otherwise required for each new pathogen, significantly accelerating both regulatory approval and large-scale manufacturing timelines [88]. The paradigm shift from pathogen-specific development to platform-based approaches represents a fundamental transformation in vaccine science, enabling unprecedented response agility.

These platform technologies encompass a diverse range of technological approaches, including **nucleic acid-based vaccines** (mRNA, DNA), **recombinant vector vaccines**, **whole-pathogen adapted vaccines**, **cellular vaccines**, **subunit vaccines**, and **engineered vaccines** incorporating nanoparticle-based delivery systems [87]. Each platform offers distinct advantages in safety, immunogenicity, and manufacturing scalability, enabling tailored approaches for different pathogen classes and target populations. The selection of an appropriate vaccine platform constitutes a critical decision point in the development process, guided by factors including pathogen characteristics, desired immune response, and production constraints [87].

Nanoparticle Delivery Systems

Nanoparticles—a diverse group of materials measuring less than 100 nm—have become fundamental components of modern vaccine development, acting as both targeted delivery systems and immune-enhancing adjuvants [89]. Notable examples include the **lipid nanoparticles (LNPs)** utilized

in Pfizer-BioNTech and Moderna mRNA vaccines, which protect genetic material and facilitate cellular uptake, and **virus-like particles (VLPs)** used in hepatitis B vaccines, which mimic viral structures to stimulate robust immune responses [89].

The precise characterization of nanoparticle-based vaccines is essential for ensuring safety, efficacy, and regulatory approval. Inadequacies in characterization can lead to dosing errors, reduced effectiveness, and public mistrust, as demonstrated during the Vaxzevria COVID-19 trial where an incorrect dose delayed approval and fueled skepticism [89]. Advanced analytical techniques including **multi-angle light scattering (MALS)**, **size exclusion chromatography (SEC-MALS)**, and **asymmetrical flow field-flow fractionation (AF4)** coupled with multiple detection systems enable comprehensive characterization of nanoparticle size distribution, encapsulation efficiency, and stability profiles [89].

Distributed Biomanufacturing Capabilities

Synthetic biology enables a shift toward **distributed biomanufacturing** that offers unprecedented production flexibility in both location and timing [23]. Fermentation production sites can be established anywhere with access to sugar and electricity, facilitating rapid responses to sudden demands such as disease outbreaks requiring specific medications [23]. This distributed approach aligns biotechnology more closely with nature's decentralized production model, contrasting with traditional centralized, capital-intensive production paradigms.

The adaptability of distributed biomanufacturing revolutionizes pharmaceutical production, making it more efficient and responsive to urgent global health needs. This approach particularly benefits regions with limited traditional pharmaceutical manufacturing infrastructure, potentially addressing global health inequities in vaccine access. The development of this capability represents a significant achievement in synthetic biology, demonstrating how engineering principles can transform biological systems into predictable, scalable manufacturing platforms.

Microbial Production of Bioactive Natural Products

Natural Products as Therapeutic Agents

Natural products, also known as secondary metabolites, originate from a myriad of sources including terrestrial plants, animals, marine organisms, and microorganisms [90]. These structurally and chemically diverse molecules represent a remarkable class of therapeutics with wide-ranging biological activities, including antimicrobial, immunosuppressive, anticancer, and anti-inflammatory properties [90]. Approximately 60% of approved small molecule medicines are related to natural products, with this figure rising to 69% for antibacterial agents [90].

The earliest documentation of natural product application for human health dates back to ancient Mesopotamia's sophisticated medicinal system from 2900 to 2600 BCE [90]. By the early 1900s, approximately 80% of all medicines were derived from plant sources [90]. The discovery of penicillin from Penicillium notatum by Alexander Fleming in 1928 marked a significant shift from plants to microorganisms as primary sources of natural products, ushering in the modern antibiotic era [90]. Since then, microorganism-derived compounds have been utilized across medicine, agriculture, food industry, and scientific research [90].

Table 1: Representative Bioactive Natural Products and Their Applications

Name	Origin	Biological Activity	Clinical Applications
Erythromycin A	Saccharopolyspora erythraea	Antibacterial	Respiratory/gastrointestinal infections, whooping cough, syphilis, acne [90]
Tetracycline	Streptomyces rimosus	Antibacterial	Broad-spectrum antibiotic active against Gram-positive and Gram-negative bacteria [90]
Vancomycin	Amycolatopsis orientalis	Antibacterial	Treatment of serious Gram-positive infections [90]
Amphotericin B	Streptomyces nodosus	Antifungal	Systemic fungal infections [90]
Bleomycin	Streptoalloteichus hindustanus	Anticancer	Squamous cell carcinomas, Hodgkin's lymphomas, testicular cancer [90]
Rapamycin	Streptomyces rapamycinicus	Immunosuppressant	Immunosuppression, antifungal, antitumor, neuroprotective applications [90]

Engineering Microbial Cell Factories

Many natural compounds with potential as novel drug candidates occur in low concentrations in nature, often making drug discovery and development economically impractical [90]. To address this limitation, synthetic biology approaches enable the expression of biosynthetic genes from original producers in engineered microbial hosts, notably bacteria and fungi, creating efficient **microbial cell factories** for compound production [90].

These engineered microbes can produce appreciable quantities of scarce natural compounds, facilitating the synthesis of target molecules and potent derivatives, as well as the validation of their biological activities [90]. Both prokaryotic and eukaryotic microbial systems serve as production platforms, with Escherichia coli and Saccharomyces cerevisiae constituting the majority of hosts employed in producing currently approved recombinant pharmaceuticals for human treatment [90]. These microbial systems represent convenient and robust platforms for efficient production despite certain bottlenecks related to post-translational modifications, proteolytic instability, poor solubility, and cell stress responses [90].

Strain Improvement and Yield Optimization

Substantial research efforts focus on improving yields of microbial production for natural products and generating novel molecular analogs through comprehensive engineering approaches. Multi-disciplinary strategies encompass **genetic engineering**, **combinatorial biosynthesis**, and systematic **production improvement** methodologies that optimize microbial strains and fermentation processes [90].

These engineering approaches enable not only enhanced production of naturally occurring compounds but also the generation of novel molecules with improved therapeutic properties or reduced side effects. Through rational redesign of biosynthetic pathways and optimization of microbial physiology, researchers can significantly increase titers of valuable natural products, transforming previously impractical candidates into viable therapeutic agents. The continuous refinement of these production platforms represents a crucial convergence of systems biology understanding and synthetic biology implementation, with each discipline informing and enhancing the other.

Experimental Protocols and Methodologies

Lipid Nanoparticle-mRNA Vaccine Formulation and Characterization

The development of mRNA-LNP vaccines requires precise formulation and characterization protocols to ensure safety and efficacy. The following methodology outlines key steps for nanoparticle preparation and analysis:

Formulation Process:

- Prepare mRNA solution in aqueous buffer at appropriate concentration
- Combine lipid mixtures (ionizable lipid, phospholipid, cholesterol, PEG-lipid) in ethanol
- Mix aqueous and ethanol phases using microfluidic device at controlled flow rates
- Dialyze formed LNPs against buffer to remove ethanol
- Filter sterilize through 0.22μm membrane
- Store at 2-8°C or -20°C for stability studies [89]

Characterization Methods:

- **Size Exclusion Chromatography with Multi-Angle Light Scattering (SEC-MALS):** Determine particle size distribution and molecular weight
- **Asymmetrical Flow Field-Flow Fractionation (AF4):** Separate and analyze mRNAs and mRNA-loaded LNPs
- **Dynamic Light Scattering (DLS):** Measure hydrodynamic diameter and polydispersity index
- **UV-Vis Spectroscopy:** Quantify mRNA encapsulation efficiency
- **Stability Testing:** Monitor particle size, encapsulation efficiency, and mRNA integrity under stress conditions (temperature, time) [89]

This comprehensive characterization approach enables quality control assessment critical for manufacturing consistency and regulatory approval.

Isolation and Purification of Natural Products from Microbial Cultures

The recovery of natural products from microbial fermentation involves sophisticated separation protocols:

Extraction Protocol:

- Harvest microbial culture via centrifugation or filtration
- Extract biomass and/or culture supernatant with appropriate organic solvent (e.g., ethyl acetate, methanol)
- Concentrate extract under reduced pressure
- Perform initial fractionation using vacuum liquid chromatography or solid-phase extraction [91]

Chromatographic Purification:

- **Preparative High-Performance Liquid Chromatography (HPLC):**
  - Column: C18 reversed-phase (e.g., 250 × 21.2 mm, 5μm particle size)
  - Mobile phase: Gradient of water-acetonitrile or water-methanol with 0.1% formic acid
  - Flow rate: 10-20 mL/min
  - Detection: UV-Vis at appropriate wavelength [91]

- **Countercurrent Chromatography:**
  - Solvent system selection based on partition coefficient
  - Continuous liquid-liquid separation without solid support matrix [91]
- **Final Purification:**
  - Apply semipreparative HPLC with isocratic conditions
  - Analyze purity by analytical HPLC (>95% purity target)
  - Confirm structure by NMR and mass spectrometry [91]

Microbial Engineering for Enhanced Natural Product Production

Genetic manipulation of microbial hosts enables improved yields of valuable natural products:

Host Engineering Strategy:

- **Vector Design:**
  - Clone biosynthetic gene cluster into appropriate expression vector
  - Incorporate strong, regulated promoters and selectable markers
  - Optimize ribosome binding sites and codon usage [90]
- **Host Strain Optimization:**
  - Delete competing metabolic pathways
  - Overexpress rate-limiting enzymes in target pathway
  - Engineer cofactor regeneration systems
  - Implement toxin-antitoxin systems for plasmid maintenance [90]
- **Fermentation Development:**
  - Optimize medium composition through design of experiments (DoE)
  - Establish fed-batch protocols with controlled nutrient feeding
  - Monitor dissolved oxygen, pH, and metabolic byproducts
  - Induce pathway expression at appropriate growth phase [90]
- **Scale-Up Implementation:**
  - Translate conditions from shake flasks to bioreactors
  - Maintain critical process parameters during scale-up
  - Implement process analytical technology (PAT) for monitoring
  - Establish purification workflow for recovery from fermentation broth [90]

Analytical and Characterization Techniques

Advanced Analytics for Vaccine Characterization

The development of modern vaccines, particularly nanovaccine platforms, requires sophisticated analytical techniques for comprehensive characterization:

Table 2: Analytical Techniques for Vaccine Characterization

Technique	Application	Key Parameters Measured	References
Multi-Angle Light Scattering (MALS)	Nanoparticle size determination	Radius of rotation, molecular weight	[89]
Size Exclusion Chromatography with MALS (SEC-MALS)	Separation and analysis of complex nanoparticle mixtures	Particle size distribution, aggregation state	[89]
Asymmetrical Flow Field-Flow Fractionation (AF4)	Gentle separation of nanoparticles	Size, morphology, encapsulation efficiency	[89]
Dynamic Light Scattering (DLS)	Rapid screening of particle size	Hydrodynamic diameter, polydispersity index	[89]
Composition-Gradient MALS	Protein-nucleic acid interactions	Binding strength, protein-to-nucleic acid ratios	[89]

These analytical tools enable precise characterization of critical quality attributes including particle size distribution, payload quantification, encapsulation efficiency, and stability profiles. The integration of multiple detection systems provides complementary data for comprehensive nanoparticle assessment, supporting formulation development, stability studies, and quality control throughout the vaccine development pipeline [89].

Natural Product Analysis and Validation

The structural complexity of natural products demands sophisticated analytical approaches for compound identification and purity assessment:

Structural Elucidation Techniques:

- **Nuclear Magnetic Resonance (NMR) Spectroscopy:**
  - 1D experiments (^{1}H, ^{13}C) for basic structural information
  - 2D experiments (COSY, HSQC, HMBC) for atom connectivity
  - NOESY/ROESY for stereochemical assignment [91]
- **Mass Spectrometry:**
  - High-resolution MS for molecular formula determination
  - Tandem MS/MS for fragmentation patterns and structural confirmation
  - LC-MS for analysis of complex mixtures [91]
- **X-ray Crystallography:**
  - Absolute configuration determination
  - Solid-state structure analysis [91]

Purity and Quality Assessment:

- **Analytical HPLC/UV-MS:**
  - Column: C18 reversed-phase (150 × 4.6 mm, 3.5μm)
  - Gradient elution with water-acetonitrile/methanol
  - UV detection at multiple wavelengths
  - Mass detection for identity confirmation [91]
- **Residual Solvent Analysis:**
  - Gas chromatography with flame ionization detection
  - Compliance with ICH guidelines [91]

Research Reagent Solutions and Essential Materials

The successful implementation of vaccine development and natural product production workflows depends on specialized reagents and materials:

Table 3: Essential Research Reagents and Materials

Category	Specific Reagents/Materials	Function/Application	Key Considerations
Vaccine Platform Components	mRNA templates, DNA plasmids, viral vectors	Antigen encoding	Codon optimization, purification level, regulatory compliance
Nanoparticle Formulation	Ionizable lipids, PEG-lipids, cholesterol, phospholipids	Nanoparticle self-assembly	Purity, lot-to-lot consistency, biocompatibility
Cell Culture Systems	Microbial hosts (E. coli, S. cerevisiae), mammalian cell lines	Vaccine antigen production, natural product synthesis	Growth characteristics, genetic stability, post-translational modification capability
Chromatography Media	C18 reversed-phase silica, ion exchange resins, size exclusion media	Natural product purification, nanoparticle characterization	Particle size, pore size, surface chemistry, resolution
Analytical Standards	Qualified reference standards, purity calibrants	Method validation, quality control	Source traceability, stability, certification
Genetic Engineering Tools	CRISPR-Cas systems, restriction enzymes, ligases, DNA polymerases	Host strain engineering, vector construction	Specificity, efficiency, fidelity

Comparative Workflows: Systems Biology vs. Synthetic Biology Approaches

The integration of systems and synthetic biology approaches follows distinct but complementary workflows in accelerated vaccine development:

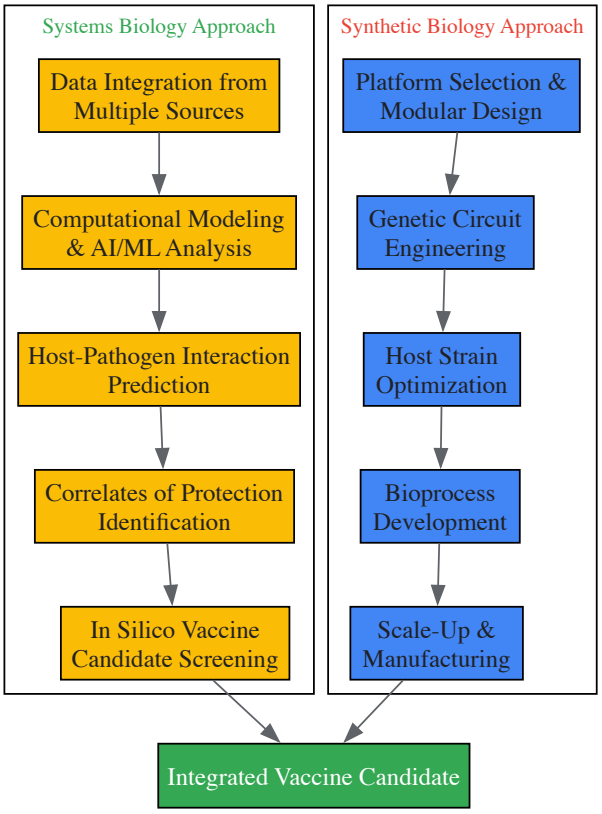

The accelerated development of vaccines represents a paradigm shift in how we respond to emerging infectious diseases, driven by the complementary approaches of systems and synthetic biology. Systems biology provides the comprehensive understanding of complex biological systems through data integration and computational modeling, while synthetic biology enables the engineering of predictable, standardized biological systems for vaccine production [87] [23]. This synergistic relationship has transformed vaccine development from an empirical process to a rational design discipline.

Future advances will likely focus on several key areas: (1) continued improvement of computational models through integration of diverse data types and development of more accurate AI/ML algorithms; (2) refinement of plug-and-play platform technologies to further reduce development timelines; (3) advancement of distributed manufacturing capabilities to enhance global access; and (4) development of more sophisticated nanoparticle systems for targeted delivery and enhanced immunogenicity [87] [23] [89]. Additionally, the convergence of vaccine development with microbial production technologies for natural products creates opportunities for novel adjuvant discovery and formulation strategies.

The lessons learned from recent vaccine development successes underscore the importance of sustained investment in foundational research, collaborative efforts among researchers, data scientists, and public health experts, and development of standardized data formats and ontologies to facilitate data sharing and integration [87]. By building on these foundations and continuing to innovate at the intersection of systems and synthetic biology, we can enhance our preparedness for future pandemic threats and advance the development of effective countermeasures against a broad spectrum of infectious diseases.

In the pursuit of mastering biological complexity, two complementary paradigms have emerged: the **analytical approach of systems biology** and the **constructive approach of synthetic biology**. Systems biology aims to understand biological systems by studying and analyzing their components as an integrated whole, often using computational modeling and large-scale data analysis [36] [35]. Conversely, synthetic biology applies engineering principles to design and construct novel biological parts, devices, and systems, or to redesign existing natural systems for useful purposes [92] [93] [35]. While the former seeks to deconstruct and comprehend, the latter aims to build and create. This guide provides a structured framework for researchers to determine when to deploy each methodology, outlining their respective strengths, limitations, and optimal application domains within drug development and biological research.

Core Philosophical and Methodological Differences

The fundamental distinction between these approaches lies in their core objectives and corresponding methodologies, as summarized in Table 1.

Table 1: Fundamental Distinctions Between Analytical and Constructive Approaches

Aspect	Analytical Approach (Systems Biology)	Constructive Approach (Synthetic Biology)
Primary Goal	Understand, model, and predict behavior of existing biological systems [36] [35]	Design, construct, and implement novel biological functions and systems [92] [93]
Core Epistemology	Knowledge-driven; understanding through analysis [36]	Application-driven; understanding through building [94] [35]
Central Question	"How does this biological system work?"	"Can we build a biological system that performs this function?"
Typical Methods	Network analysis, mathematical modeling, multi-omics data integration [36] [94]	Genetic circuit design, genome synthesis, metabolic engineering [92] [93]
Relationship to Reductionism	Seeks to transcend pure reductionism by focusing on system-level properties and emergent behaviors [36]	Often employs reductionist strategies by creating simplified, modular systems from standardized parts [35]

A key philosophical difference lies in their engagement with reductionism. Systems biology is often characterized as a response to the limitations of reductionist molecular biology, striving to understand the dynamic organization and interactions of many interconnected components within a system [36]. In contrast, synthetic biology frequently embraces a pragmatic reductionism, decomposing complexity into standardized, interchangeable biological parts that can be reassembled into predictable devices [35].

The Analytical Armory: Systems Biology in Practice

Key Strengths and Applications

The analytical approach excels in scenarios requiring deep understanding of complex, natural systems:

- **Uncovering Systems-Level Principles**: It is indispensable for identifying overarching organizational patterns in biological networks, such as **scale-free architectures** and **bow-tie structures**, which confer specific functional properties like robustness and efficient information flow [36].
- **Hypothesis Generation**: By constructing and simulating quantitative models, researchers can generate testable hypotheses about system behavior under various conditions, such as predicting metabolic flux distributions in response to genetic perturbations [94].
- **Integrating Multi-Scale Data**: Analytical methods are crucial for synthesizing information across different biological scales and omics levels (genomics, transcriptomics, proteomics, metabolomics) into a coherent framework [36] [94].

Inherent Limitations and Challenges

Despite its power, the analytical approach faces significant constraints:

- **Data Quality and Integration**: Its effectiveness is heavily dependent on the quality, completeness, and quantitative nature of experimental data. Noisy or biased data can lead to incorrect models and predictions [94].
- **Computational Complexity**: Modeling the non-linear, multi-scale dynamics of biological systems often results in computationally intensive problems that can be difficult to parametrize, simulate, and validate [94].
- **Predictive Uncertainty**: Models are often approximations that may fail to predict system behavior accurately, especially when moving beyond the conditions under which they were developed.

The Constructive Frontier: Synthetic Biology in Practice

Key Strengths and Applications

The constructive approach shines when the goal is to create novel biological functionality:

- **Engineering Novel Biological Functions**: It enables the programming of cells with new capabilities, such as biosensing [92], targeted therapeutics [92], and sustainable production of chemicals and materials [94] [35].
- **Testing Biological Theories**: By building simplified genetic circuits from the ground up, researchers can test hypotheses about the minimal requirements and design principles of life, a practice sometimes referred to as the "re-writer" approach in synthetic biology [93].
- **Bioproduction and Industrial Biotechnology**: Constructive methods are foundational for metabolic engineering, enabling the creation of microbial "cell factories" for the production of pharmaceuticals, biofuels, and other valuable compounds [94] [35].

Inherent Limitations and Challenges

The power of construction comes with its own set of constraints:

- **Context Dependency**: Synthetic biological parts often behave differently than expected when removed from their native context or placed into new host organisms, a phenomenon known as context dependency [93].
- **Unpredictable Emergent Behaviors**: Even well-characterized components can interact in unforeseen ways, leading to unpredictable system-level behaviors that can compromise functionality or safety.
- **Scalability and Burden**: As constructed systems become more complex, they can impose a significant metabolic burden on the host cell, leading to evolutionary instability and loss of function over time.

Decision Framework: Selecting the Right Approach

The choice between analytical and constructive methodologies should be guided by the specific research objective. Table 2 provides a comparative overview to inform this strategic decision.

Table 2: Decision Framework for Approach Selection

Research Objective	Recommended Approach	Rationale & Methodological Considerations
Understanding a Complex Disease Mechanism	**Analytical**	Use network analysis of multi-omics data to identify dysregulated pathways and key regulatory hubs [36] [92].
Creating a Diagnostic Biosensor	**Constructive**	Design genetic circuits with environment-responsive promoters linked to reporter genes [92].
Optimizing a Metabolic Pathway for Bioproduction	**Integrated**	Use analytical constraint-based modeling to identify engineering targets, then construct and test optimized strains [94].
Validating a Causal Mechanism in a Signaling Pathway	**Constructive**	Build a minimal, synthetic version of the pathway in a model organism to test sufficiency and necessity [93].
Predicting Drug Response in a Patient Population	**Analytical**	Develop quantitative, mechanistic models that integrate genomic, transcriptomic, and clinical data [92].
Developing a Novel Cell-Based Therapy	**Constructive**	Engineer cells with synthetic receptors (e.g., CAR-T) or closed-loop control circuits for targeted therapeutic action [92].

The Power of Integration: Biotechnology Systems Engineering

The most advanced applications increasingly require a synergistic integration of both approaches. The emerging framework of **Biotechnology Systems Engineering (BSE)** aims to unify systems and synthetic biology with process systems engineering to enable multi-scale optimization of biomanufacturing processes, from intracellular metabolism to bioreactor control [94]. This integration is exemplified by the use of analytical models to inform constructive designs, and the use of synthetic genetic constructs as tools to probe and validate analytical predictions.

Experimental Protocols and Workflows

Protocol 1: Analytical Workflow for Network Motif Identification

This protocol outlines a standard analytical method for identifying functionally significant patterns in biological networks.

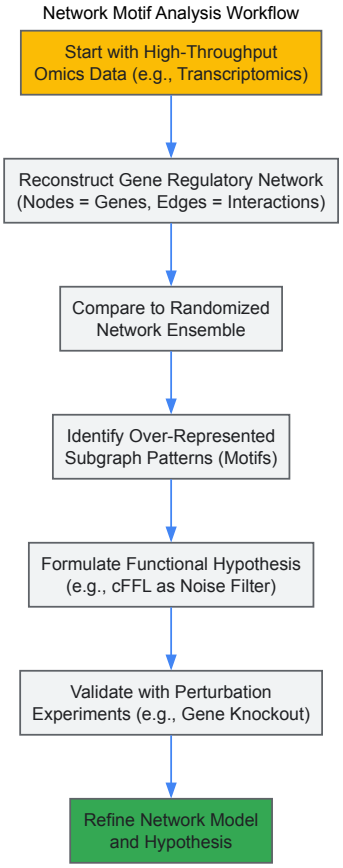

Detailed Methodology:

- **Data Acquisition and Network Reconstruction**: Collect high-throughput interaction data (e.g., protein-protein, gene regulatory) from relevant databases or experimental assays. Represent the system as a graph (G) where nodes represent biological entities (genes, proteins) and edges represent functional interactions [36].
- **Generate Randomized Networks**: Create an ensemble of randomized networks that preserve basic properties of the original network (e.g., number of nodes, edges, degree distribution) but are otherwise random [36].
- **Motif Discovery and Statistical Analysis**: Systematically enumerate all possible connected subgraphs of a small size (typically 3-5 nodes) in both the real network (G) and the randomized ensemble. For each subgraph type, compute its frequency in G (F*real) and its average frequency in the randomized ensemble (F*rand). Calculate a Z-score or p-value to identify **network motifs**—subgraphs that are statistically over-represented (e.g., Z-score > 2.0) [36].
- **Functional Hypothesis Generation**: For each identified motif (e.g., coherent feedforward loop - cFFL, incoherent feedforward loop - iFFL), use mathematical modeling and dynamical systems analysis to hypothesize its functional role (e.g., sign-sensitive delay, pulse generation) [36].
- **Experimental Validation**: Design targeted experiments to test the hypothesized function. For a cFFL predicted to filter transient input signals, measure the system's response to sustained vs. short-lived input signals in wild-type and motif-mutants (e.g., via gene deletion or CRISPR inhibition) [36].

Protocol 2: Constructive Workflow for Genetic Circuit Engineering

This protocol describes the foundational Design-Build-Test-Learn (DBTL) cycle for constructing a novel genetic circuit.

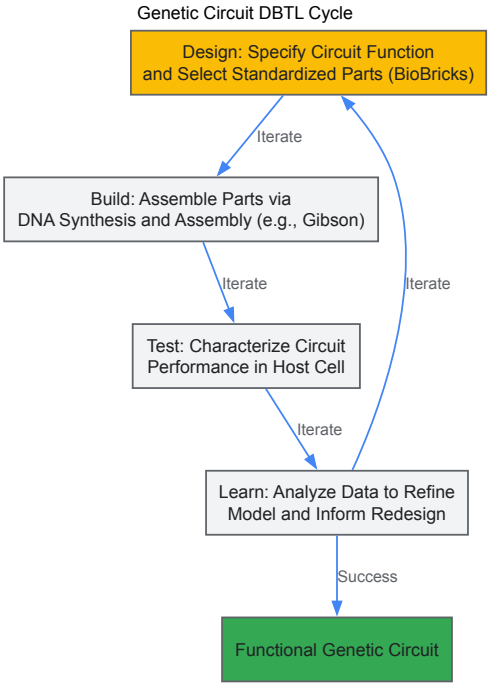

Detailed Methodology:

- **Design Phase**: Precisely define the desired input-output behavior of the circuit (e.g., "Express GFP only when A is present AND B is absent"). Select standardized biological parts (promoters, RBS, coding sequences, terminators) from repositories. Use computational tools to model circuit dynamics and predict potential failures (e.g., resource competition, toxicity) [93] [35].
- **Build Phase**: Physically assemble the DNA sequence. This can be done using **in vitro** methods like Gibson Assembly or Golden Gate Assembly from synthesized oligonucleotides, or **in vivo** methods using yeast recombination. For complex circuits, consider hierarchical assembly from smaller sub-modules. Employ error-correction technologies (e.g., ErrASE) to ensure sequence fidelity [92] [93].
- **Test Phase**: Introduce the constructed DNA into the host organism (e.g., *E. coli*, yeast). Quantitatively measure circuit performance using relevant assays (e.g., flow cytometry for fluorescence, microscopy for spatial dynamics, RNA-seq for transcript levels). Characterize the circuit's transfer function and dynamic range under different environmental conditions [93].
- **Learn Phase**: Compare the experimental data with the model predictions from the Design phase. Identify discrepancies and diagnose their root causes (e.g., unmodeled interactions, part failure, context effects). Update the model and use these insights to inform the redesign of the next circuit version, thus closing the DBTL loop [35].

The Scientist's Toolkit: Essential Reagents and Materials

Table 3: Key Research Reagent Solutions for Analytical and Constructive Biology

Reagent/Material	Primary Function	Field of Use
Standardized Biological Parts (BioBricks)	Standardized DNA sequences (promoters, RBS, CDS, terminators) that enable modular and predictable design of genetic circuits [93].	Constructive
ErrASE Enzyme Technology	Reduces sequence errors in synthetic gene assembly by detecting and correcting mismatched base pairs, allowing for the use of lower-cost, unpurified oligonucleotides [92].	Constructive
Multi-Omics Datasets	Comprehensive datasets from genomics, transcriptomics, proteomics, fluxomics, and metabolomics used to build and validate constraint-based and kinetic models of biological systems [94].	Analytical
Biosensors (Transcriptional/Translational)	Engineered biological components that detect specific signals (e.g., metabolites, light) and trigger a measurable output, enabling real-time monitoring and control of cellular states [92].	Both
CRISPR-Cas9 Systems	A versatile gene-editing technology that allows for precise, targeted modifications of genomes, fundamental for both perturbing systems (analytical) and implementing new functions (constructive) [93].	Both

Reagent/Material	Primary Function	Field of Use
Microencapsulation Materials	Semi-permeable, biocompatible materials (e.g., alginate) used to encapsulate engineered cells, protecting them from the host immune system while allowing molecular exchange, crucial for therapeutic applications [92].	Constructive

The analytical and constructive approaches represent two powerful, complementary paradigms for biological inquiry and application. The analytical approach of systems biology is the tool of choice for deciphering complexity and generating hypotheses about natural systems, while the constructive approach of synthetic biology excels at creating novel functionalities and testing fundamental design principles. The most profound advances will increasingly come not from choosing one over the other, but from their strategic integration. Frameworks like **Biotechnology Systems Engineering** that formally unite these perspectives will be essential for tackling the grand challenges in biomedicine, bio-based manufacturing, and understanding life itself. Researchers are encouraged to let their specific scientific question be the guide, flexibly deploying and combining these powerful methodologies.

The fields of **systems biology** and **synthetic biology** represent two complementary paradigms for understanding and engineering biological systems. Systems biology focuses on a holistic, integrative understanding of complex biological interactions within cells, tissues, and organisms, using computational and mathematical modeling to discover emergent properties [95]. In stark contrast to this analytical approach, synthetic biology applies engineering principles to construct novel biological parts, devices, and systems, or to redesign existing natural systems for useful purposes [93] [96]. The convergence of these two fields creates a powerful framework for addressing some of the most significant challenges in biotechnology and medicine. This whitepaper explores how their integration enables the development of **predictive digital twins**—virtual replicas of biological processes synchronized with real-world data—that are revolutionizing biomanufacturing, therapeutic development, and pandemic preparedness.

This synergistic relationship is bidirectional. Systems biology provides the **analytical foundation** and **quantitative models** that describe how biological systems function, offering the "blueprint" for engineering. Synthetic biology, in turn, provides the **engineering toolkit** to build controlled, predictable biological systems that both validate systems models and serve as optimized production platforms [96]. When combined with advances in artificial intelligence and data science, this convergence allows for the creation of dynamic digital twins that can predict the behavior of biological systems before physical implementation, significantly accelerating the Design-Build-Test-Learn (DBTL) cycle central to biotechnology innovation [97] [98].

Foundational Concepts: Systems Biology, Synthetic Biology, and Digital Twins

Systems Biology: A Holistic Analytical Framework

Systems biology represents a fundamental shift from reductionist biological research to a holistic approach that focuses on complex interactions within biological systems. It is defined as "the computational and mathematical analysis and modeling of complex biological systems" that seeks to understand how biological function emerges from dynamic interactions between system components [95]. This approach relies heavily on computational and mathematical modeling to integrate diverse datasets and discover **emergent properties** that cannot be understood by studying individual components in isolation [95].

The field operates through two primary methodological approaches:

- **Top-down systems biology**: Begins with system-wide 'omics' data (genomics, transcriptomics, proteomics, metabolomics) to identify molecular interaction networks and correlations, working backward to understand underlying mechanisms [95].
- **Bottom-up systems biology**: Starts with detailed mechanistic knowledge of individual components and their interactions, building upward to reconstruct and understand system-level behavior [95].

The National Institutes of Health (NIH) has established dedicated research programs in systems biology, recognizing its transformative potential. As characterized by NIH researchers, systems biology requires both **bioinformatics** (processing large amounts of biological information) and **computational biology** (computing how systems work) to understand complex systems like the immune response to infection or vaccination [99]. This integrated approach is essential for creating accurate predictive models that can inform biological engineering.

Synthetic Biology: The Engineering Framework

Synthetic biology is "a multidisciplinary field of science that focuses on living systems and organisms" that "applies engineering principles to develop new biological parts, devices, and systems or to redesign existing systems found in nature" [93]. The field is characterized by the application of engineering principles—**standardization, modularity, and abstraction**—to biological design, enabling the predictable assembly of biological components into larger functional systems [96].

The core methodology of synthetic biology follows the **Design-Build-Test-Learn (DBTL) cycle**:

- **Design**: Creating biological designs using mathematical modeling and computational tools

- **Build**: Assembling biological systems using DNA synthesis and assembly techniques
- **Test**: Experimentally characterizing the constructed systems
- **Learn**: Analyzing data to refine models and inform the next design cycle [96]

Key application areas include:

- **Metabolic engineering**: Rewiring cellular metabolism to produce valuable compounds
- **Regulatory circuits**: Designing genetic control systems for precise temporal and spatial regulation
- **Synthetic genomes**: Creating minimal or redesigned genomes for optimized chassis organisms
- **Orthogonal biosystems**: Engineering biological systems that operate independently from host machinery [96]

The field has progressed significantly from early genetic circuits (toggle switches, oscillators) to sophisticated applications including **CAR-T cell therapies** for cancer, engineered microbes for **environmental remediation**, and **biosensors** for pathogen detection [93] [96].

Digital Twins: The Predictive Bridge

Digital twin technology represents the computational framework that bridges systems and synthetic biology. A digital twin is a **virtual replica of a physical system** synchronized in real-time through continuous data exchange [98]. In biological contexts, digital twins combine IoT sensors, edge computing, cloud platforms, and AI/ML engines to create dynamic virtual models of bioprocesses, cellular systems, or even entire organisms [97] [98].

The technical architecture for bioprocess digital twins typically includes:

- **IoT sensors** capturing real-time biological and process parameters
- **Edge computing** devices for preliminary data processing
- **Cloud platforms** for data storage and complex computation
- **AI/ML engines** for predictive analytics and model optimization
- **Visualization tools** for interactive monitoring and decision support [98]

When enhanced with predictive analytics, digital twins evolve from reactive mirrors to **proactive forecasting tools** capable of predicting system behavior, optimizing processes, and preventing failures before they occur in the physical system [98]. The global digital twin market is projected to exceed $250 billion by 2032, reflecting its transformative potential across industries including biomanufacturing [98].

Technical Integration: Methodology for Convergent Applications

Computational and Modeling Workflows

The integration of systems and synthetic biology through digital twins relies on sophisticated computational workflows that transform biological data into predictive models. The foundational process begins with **data acquisition** from multi-omics technologies (genomics, transcriptomics, proteomics, metabolomics) that provide comprehensive molecular characterization of biological systems [95]. These datasets are then processed through **bioinformatics pipelines** to identify patterns, interactions, and network relationships.

Table 1: Core Modeling Approaches for Biological Digital Twins

Model Type	Core Function	Biological Application	Strengths	Limitations
Mechanistic Kinetic Models	Mathematical representation of biological reaction networks using differential equations	Metabolic pathway engineering, signaling pathway analysis	High predictive accuracy for well-characterized systems	Computationally intensive; requires extensive parameterization
Constraint-Based Models	Simulates flux through biochemical networks subject to physicochemical constraints	Genome-scale metabolic modeling, growth prediction	Handles genome-scale networks; requires fewer parameters	Limited dynamic information; steady-state assumption
LSTM Neural Networks	Processes sequential data to identify temporal patterns and predict future states	Bioreactor performance forecasting, predictive maintenance	Excellent for time-series prediction; handles complex patterns	Requires large training datasets; computationally demanding [98]
Isolation Forest Algorithms	Identifies anomalies by measuring how easily data points are separated from others	Process deviation detection, contamination identification	Effective for anomaly detection; efficient with high-dimensional data	May miss subtle anomalies; limited explanatory capability [98]
Multi-Scale Models	Integrates processes across different biological scales	Whole-bioprocess optimization, scale-up	Captures emergent behaviors across scales	Extremely complex to build and validate

Model Type	Core Function	Biological Application	Strengths	Limitations
	(molecular, cellular, bioreactor)	prediction		

Central to the digital twin architecture is the creation of **multi-scale models** that integrate biological processes across different hierarchical levels—from molecular interactions within engineered cells to system-wide bioreactor dynamics. These models are continuously updated with real-time sensor data, creating a **dynamic feedback loop** between physical and virtual systems [97]. The workflow can be visualized as follows:

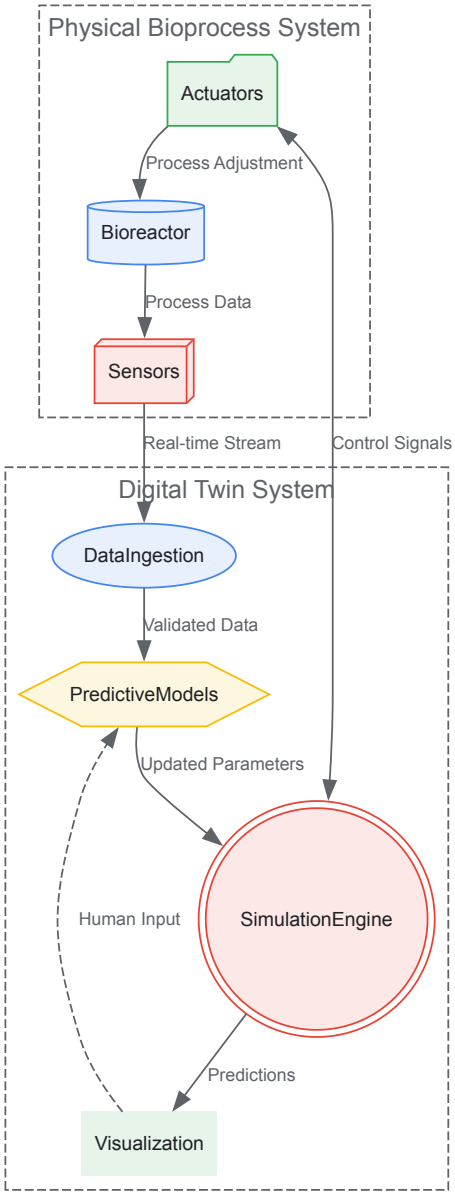

Key Reagents and Research Materials

The experimental implementation of convergent systems-synthetic biology approaches requires specialized reagents and research materials that enable both the characterization and engineering of biological systems.

Table 2: Essential Research Reagent Solutions for Convergent Biology Applications

Reagent/Material	Function	Application Examples
Standardized BioParts (BioBricks)	Modular DNA components with standardized interfaces for predictable assembly	Construction of genetic circuits; pathway engineering; iGEM competitions [93]
DNA Synthesis & Assembly Kits	Enables de novo construction of genetic elements and pathways from sequence data	Synthetic pathway construction; genome refactoring; circuit prototyping [96]

Reagent/Material	Function	Application Examples
Multi-omics Analysis Kits	Comprehensive profiling of molecular species across biological layers	Systems characterization; model parameterization; DBTL cycle validation [95]
Biosensors & Reporter Systems	Real-time monitoring of metabolic fluxes, gene expression, and metabolites	Process analytical technology; dynamic pathway control; digital twin data input [100]
CRISPR-Cas9 Gene Editing Tools	Precision genome engineering for pathway optimization and chassis development	Creation of production hosts; regulatory network engineering; gene knockout studies [93]
Microfluidic Cultivation Devices	High-throughput, controlled cultivation with real-time monitoring at micro-scale	Strain characterization; condition optimization; parallelized testing [97]
Orthogonal Translation Systems	Engineered machinery for incorporation of non-standard amino acids	Expanding chemical functionality; metabolic isolation; novel biomaterials [96]

Applications in Biomanufacturing and Healthcare

Advanced Biomanufacturing Process Optimization

The convergence of systems and synthetic biology enables unprecedented optimization of biomanufacturing processes through the development of **predictive digital twins** for industrial biotechnology. These virtual replicas of bioprocesses integrate mechanistic models of cellular metabolism with equipment-level process models, creating a comprehensive simulation environment for optimization and control [97]. The digital twin framework allows biomanufacturers to simulate the impact of process parameter adjustments—such as temperature, pH, feeding strategies, and aeration—on critical quality attributes and productivity before implementing changes in the physical bioreactor.

A prime application is in **predictive maintenance** of bioprocessing equipment, where Long Short-Term Memory (LSTM) neural networks analyze sensor data streams to forecast equipment failures or performance degradation. As demonstrated in industrial implementations, LSTM models can predict future values of critical parameters like temperature and vibration, enabling preemptive maintenance before catastrophic failures occur [98]. Similarly, **Isolation Forest algorithms** can detect anomalous process behavior that may indicate contamination or process deviation, triggering immediate corrective actions [98].

The integration of these AI-driven approaches with first-principles biological models creates a powerful hybrid framework for bioprocess optimization. For example, **metabolic flux analysis** derived from systems biology can identify rate-limiting steps in production pathways, while synthetic biology enables the rational engineering of optimized strains with enhanced production capabilities. The digital twin then serves as the testing ground for evaluating these engineered strains under various process conditions, significantly reducing the experimental burden and accelerating scale-up timelines.

Pandemic Preparedness and Response

The COVID-19 pandemic highlighted the critical need for rapid response capabilities for emerging pathogens. The convergence of systems and synthetic biology provides a powerful framework for enhancing pandemic preparedness through the development of **modular, rapid-response platforms** for diagnostics, vaccines, and therapeutics [100]. Digital twins of host-pathogen interactions, built using systems biology approaches, can predict viral behavior and identify potential therapeutic targets, while synthetic biology enables the rapid implementation of these insights into diagnostic and therapeutic solutions.

Key applications include:

- **Synthetic diagnostics** for rapid, point-of-care detection of infectious agents using engineered biosensors [100]
- **Modular vaccine production technologies** that can be quickly adapted to emerging pathogens through plug-and-play antigen design [100]
- **Programmable biological circuits** for immune modulation and targeted therapeutic delivery [100] [96]
- **Engineered organisms and biosensors** for pathogen surveillance and outbreak prediction [100]

The digital twin framework enables **in silico trials** of potential interventions, simulating their efficacy and safety before physical implementation. This approach was demonstrated during the development of RNA-based COVID-19 vaccines, where computational models of immune response informed vaccine design and dosing strategies. The integration of these capabilities creates a responsive ecosystem for pandemic management that can significantly compress development timelines from years to months.

Therapeutic Development and Personalized Medicine

The convergence approach is revolutionizing therapeutic development through the creation of **patient-specific digital twins** that simulate disease progression and treatment response. In oncology, systems biology models of cancer signaling networks identify vulnerable pathways, while synthetic biology enables the engineering of targeted therapies such as CAR-T cells that exploit these vulnerabilities [96]. The digital twin framework allows for the virtual testing of multiple treatment strategies to identify optimal therapeutic approaches for individual patients.

A landmark example is the development of **Kymriah**, the first FDA-approved therapy using engineered living cells for B-cell acute lymphoblastic leukemia [96]. This treatment involves isolating a patient's T cells and genetically modifying them to express chimeric antigen receptors (CARs) that target malignant B cells. The success of this approach relied on systems-level understanding of immune cell signaling and cancer biology, combined with synthetic biology tools for precise genetic engineering.

For metabolic disorders like **phenylketonuria (PKU)**, synthetic biology has enabled the development of engineered probiotics that compensate for metabolic deficiencies. Synlogic has used metabolic engineering to create a strain of *Escherichia coli* that can break down phenylalanine in the gut, providing a novel therapeutic approach for this genetic disorder [96]. Digital twins of gut microbiome metabolism can optimize dosing regimens and predict individual patient responses to such synthetic biology-based therapies.

The workflow for developing these advanced therapies integrates computational and experimental approaches:

Experimental Protocols and Implementation Guidelines

Protocol for Developing a Metabolic Engineering Digital Twin

This protocol outlines the key steps for creating a digital twin of an engineered metabolic pathway for bioproduction, integrating systems biology modeling with synthetic biology implementation.

Phase 1: Systems Characterization and Model Building

- **Multi-omics Data Collection**: Perform transcriptomic, proteomic, and metabolomic analysis of the host organism under production conditions to establish baseline system state.
- **Network Reconstruction**: Use genome-scale metabolic models (e.g., Recon for human cells, iJO1366 for *E. coli*) as scaffolding for integration of omics data.
- **Kinetic Parameterization**: Determine enzyme kinetic parameters (Vmax, Km, kcat) for key pathway enzymes through in vitro assays or literature mining.
- **Model Assembly**: Construct a kinetic model of the target pathway using biochemical network simulation tools (e.g., COPASI, Tellurium) with ordinary differential equations representing each reaction.

Phase 2: Synthetic Pathway Implementation

- **DNA Parts Selection**: Identify standardized biological parts (promoters, RBS, coding sequences, terminators) from repositories (e.g., iGEM Registry, JBEI-ICE) for pathway assembly.
- **Modular Assembly**: Use hierarchical DNA assembly methods (Golden Gate, Gibson Assembly) to construct pathway variants with different regulatory configurations.
- **Host Transformation**: Introduce assembled constructs into production host using appropriate transformation methods (electroporation, conjugation, viral transduction).
- **Initial Characterization**: Measure pathway performance metrics (titer, rate, yield) in microtiter plates or shake flasks.

Phase 3: Digital Twin Integration and Validation

- **Sensor Integration**: Implement online sensors for critical process variables (biomass, substrates, products, dissolved oxygen, pH) in bioreactor systems.
- **Data Pipeline Development**: Create automated workflows for streaming sensor data to cloud-based modeling platforms.
- **Model Calibration**: Adjust model parameters to minimize discrepancy between simulated and experimental data using parameter estimation algorithms.
- **Predictive Validation**: Test model predictions against new experimental conditions not used in calibration to assess predictive capability.

Phase 4: Iterative Design-Build-Test-Learn Cycle

- **In Silico Optimization**: Use the calibrated digital twin to simulate thousands of potential strain and process configurations to identify optimal designs.
- **Priority Ranking**: Rank designs based on multi-objective optimization (productivity, yield, titer, stability).
- **Physical Implementation**: Construct and test top-ranking designs in physical bioreactor systems.
- **Model Refinement**: Incorporate new experimental data to improve model accuracy and begin next cycle.

Machine Learning Implementation for Bioprocess Prediction

The integration of machine learning with mechanistic models enhances the predictive capability of biological digital twins. Below are implementation details for key algorithms referenced in Section 4.1.

LSTM Neural Networks for Predictive Maintenance:

Isolation Forest for Anomaly Detection:

Future Directions and Strategic Recommendations

The convergence of systems biology, synthetic biology, and digital twin technology represents a paradigm shift in biological engineering with far-reaching implications for biomanufacturing, therapeutic development, and global health. As these fields continue to evolve, several strategic priorities emerge for organizations seeking to leverage their synergistic potential:

Investment in Multi-Scale Modeling Infrastructure: Developing accurate digital twins requires computational frameworks that seamlessly integrate molecular-level networks with bioreactor-scale processes. Organizations should prioritize investments in multi-scale modeling platforms that can handle the complexity of biological systems across spatial and temporal dimensions.

Data Standardization and Interoperability: The full potential of convergent biology approaches depends on the ability to integrate diverse datasets from multiple sources. Adopting standardized data formats, ontologies, and application programming interfaces (APIs) will enable more robust model development and validation.

Talent Development at the Interface: Success in this convergent space requires professionals with hybrid expertise spanning computational biology, machine learning, genetic engineering, and bioprocess engineering. Academic institutions and companies should develop interdisciplinary training programs that break down traditional silos between these domains.

Ethical Framework Development: As synthetic biology capabilities advance, particularly in healthcare applications, robust ethical frameworks must be developed to guide responsible innovation. This includes addressing concerns about biological safety, security, and the moral implications of engineering biological systems.

The integration of AI with biological digital twins represents a particularly promising direction. As noted in recent analyses, "Digital twins, when combined with predictive analytics, are redefining how businesses simulate, monitor, and optimize real-world systems—in real time and at scale" [98]. The application of these technologies to biological systems will continue to accelerate, potentially enabling fully autonomous biomanufacturing facilities and personalized digital health avatars that predict individual disease risk and optimize therapeutic interventions.

By strategically embracing the convergence of systems biology, synthetic biology, and digital twin technology, researchers, pharmaceutical companies, and biomanufacturers can dramatically accelerate innovation cycles, reduce development costs, and create transformative solutions to some of humanity's most pressing challenges in health, sustainability, and environmental stewardship.

Conclusion

Systems biology and synthetic biology are not competing but complementary forces propelling drug discovery forward. Systems biology provides the essential foundational maps of biological complexity, enabling predictive modeling and target identification. In turn, synthetic biology leverages this understanding to construct precise, programmable interventions, from smart cell therapies to efficient microbial biomanufacturing. The future of biomedical research lies at their convergence, powered by AI and high-throughput automation. This synergy paves the way for highly personalized medicine through digital twins, in silico clinical trials, and the development of safer, more effective therapeutics that are responsive to a patient's unique biological network. Embracing this integrated, cross-scale approach will be pivotal for tackling the most pressing challenges in clinical research and delivering the next generation of biomedical breakthroughs.

References

- 1. Trends in Emerging Systems Biology [https://www.azolifesciences.com/article/Emerging-Trends-in-Systems-Biology-Toward-a-Comprehensive-Understanding-of-Life.aspx]
- 2. Philosophy of Systems and Synthetic (Stanford Encyclopedia... Biology [https://plato.stanford.edu/archives/fall2025/entries/systems-synthetic-biology/]

- 3. of Quantitative processes - Leibniz-HKI analysis biological [https://www.leibniz-hki.de/en/quantitative-analysis-of-biological-processes.html]
- 4. Using both qualitative and quantitative ... | Nature Communications data [https://www.nature.com/articles/s41467-018-06439-z?error=cookies_not_supported&code=d1e03b8b-3bd9-4e5e-9df2-e237fb9097f7]
- 5. - Latest Systems and news | Nature biology research [https://www.nature.com/subjects/systems-biology?error=cookies_not_supported&code=e6e0a8e1-4a27-4141-9ca9-286966f6a545]
- 6. Frontiers | iGEM 2025 /2026: Systems & Biology ... Synthetic [https://www.frontiersin.org/research-topics/73763/igem-20252026-systems-biology-synthetic-approaches-in-achieving-sustainable-action]
- 7. How Synthetic Technology Works In One Simple Flow (Biology) 2025 [https://www.linkedin.com/pulse/how-synthetic-biology-technology-works-one-simple-owqgc]
- 8. Writing: Synthetic Update Biology Protocol 2025 [https://editverse.com/synthetic-biology-protocol-writing-2025-update/]
- 9. Communicating Structure and Function in Synthetic Biology Diagrams - PMC [https://pmc.ncbi.nlm.nih.gov/articles/PMC8023477/]
- 10. 2.1: Appendix I- Antibiotics and Color Coding - Biology LibreTexts [https://bio.libretexts.org/Bookshelves/Biotechnology/Lab_Manual:_Synthetic_Biology_Protocols/02:_Appendices/2.01:_Appendix_I-_Antibiotics_and_Color_Coding]
- 11. 7 Top Synthetic Biology Companies to Watch in 2025 [https://globalpatentsearch.ai/synthetic-biology-companies-2025/]
- 12. Market Growth Analysis - Size and... | Technavio Synthetic Biology [https://www.technavio.com/report/synthetic-biology-market-industry-analysis]
- 13. Synthetic Biology Market Research 2024-2034: Growth in Research on Synthetic Drugs and Vaccines, and Increasing Demand for Fuel Alternatives Fueling Opportunities [https://www.globenewswire.com/news-release/2025/01/07/3005202/28124/en/Synthetic-Biology-Market-Research-2024-2034-Growth-in-Research-on-Synthetic-Drugs-and-Vaccines-and-Increasing-Demand-for-Fuel-Alternatives-Fueling-Opportunities.html]
- 14. Frontiers | Systems biology platform for efficient development and translation of multitargeted therapeutics [https://www.frontiersin.org/journals/systems-biology/articles/10.3389/fsysb.2023.1229532/full]
- 15. Synthetic biology for pharmaceutical drug discovery - PMC [https://pmc.ncbi.nlm.nih.gov/articles/PMC4675648/]
- 16. Systems biology approaches for advancing the discovery of effective drug combinations | Journal of Cheminformatics | Full Text [https://jcheminf.biomedcentral.com/articles/10.1186/s13321-015-0055-9]
- 17. A Perspective on Synthetic Biology in Drug Discovery and Development—Current Impact and Future Opportunities - ScienceDirect [https://www.sciencedirect.com/science/article/pii/S2472555222067132]
- 18. Market Synthetic | Industry Forecasts Biology Research 2025 [https://www.gminsights.com/industry-analysis/synthetic-biology-market]
- 19. Virtual Cells : Predict , Explain, Discover - Valence Labs [https://www.valencelabs.com/publications/virtual-cells-predict-explain-discover/]
- 20. Learning and Hybrid Methods for Metabolic Pathway Machine Modeling [https://pubmed.ncbi.nlm.nih.gov/36227553/]
- 21. and simulation in mechano-chemo- Predictive ... modelling biology [https://cordis.europa.eu/project/id/306571]
- 22. - Latest Systems and news | Nature biology research [https://www.nature.com/subjects/systems-biology?error=cookies_not_supported&code=5b18d1cd-0e65-4a15-93a6-c3c8c8ac56b5]
- 23. Biotechnology and Synthetic Biology | Stanford Emerging Technology Review [https://setr.stanford.edu/technology/biotechnology-synthetic-biology/2025]
- 24. Papers - Academia.edu System Biology Research [https://www.academia.edu/Documents/in/System_Biology?page=2]
- 25. An integrative circuit-host modelling framework for predicting... [https://pubmed.ncbi.nlm.nih.gov/28947816/]
- 26. Leveraging public AI tools to explore systems biology resources in mathematical modeling | npj Systems Biology and Applications [https://www.nature.com/articles/s41540-025-00496-z]
- 27. BioPAX - Wikipedia [https://en.wikipedia.org/wiki/BioPAX]
- 28. How can artificial intelligence improve the analysis of multi - omics data? [https://bgpt.pro/?sc=124775]
- 29. Using Agentic AI to harness systems - multi foundation omics ... models [https://research.ibm.com/publications/using-agentic-ai-systems-to-harness-multi-omics-foundation-models-for-accelerating-biomedical-discovery]
- 30. Data-dependent visualization of biological networks in the web-browser with NDExEdit | PLOS Computational Biology [https://journals.plos.org/ploscompbiol/article?id=10.1371/journal.pcbi.1010205]
- 31. Ten simple rules to colorize biological data visualization | PLOS Computational Biology [https://journals.plos.org/ploscompbiol/article?id=10.1371/journal.pcbi.1008259]
- 32. Integrating BioPAX pathway knowledge with SBML models - PubMed [https://pubmed.ncbi.nlm.nih.gov/21028923/]
- 33. SBPAX: An ontology for BioPAX/SBML integration at the Virtual Cell [http://vcell.org/biopax/sbpax.html]
- 34. Review on Advancement of AI in Synthetic Biology - PubMed [https://pubmed.ncbi.nlm.nih.gov/40553349/]
- 35. Workshop Overview | The Science and Applications of Synthetic and... [https://nap.nationalacademies.org/read/13239/chapter/2]
- 36. Philosophy of Systems and Synthetic (Stanford Encyclopedia... Biology [https://plato.stanford.edu/archives/fall2022/entries/systems-synthetic-biology/]
- 37. Recent Advances in CRISPR -Cas Technologies for Synthetic ... Biology [https://pmc.ncbi.nlm.nih.gov/articles/PMC9890466/]
- 38. The Synthetic Biology Open Language [https://sbolstandard.org/]

- 39. neb.com/tools-and-resources/selection-charts/ synthetic - biology -dna... [https://www.neb.com/tools-and-resources/selection-charts/synthetic-biology-dna-assembly-selection-chart]
- 40. Frontiers | Recent Advances of CRISPR /Cas9-Based Genetic ... [https://www.frontiersin.org/journals/bioengineering-and-biotechnology/articles/10.3389/fbioe.2019.00459/full]
- 41. Genome Editing Tools | Thermo Fisher Scientific - US [https://www.thermofisher.com/us/en/home/life-science/genome-editing.html]
- 42. Pathway enrichment analysis and visualization of omics data using g:Profiler, GSEA, Cytoscape and EnrichmentMap - PMC [https://pmc.ncbi.nlm.nih.gov/articles/PMC6607905/]
- 43. STAGEs: A web-based tool that integrates data visualization and pathway enrichment analysis for gene expression studies | Scientific Reports [https://www.nature.com/articles/s41598-023-34163-2]
- 44. Proteomics of SARS -CoV-2-infected host cells reveals therapy targets [https://www.nature.com/articles/s41586-020-2332-7?error=cookies_not_supported&code=413aab36-5cda-431e-9a23-c7053dd30537]
- 45. B Cell Receptor Signaling | Cell Signaling Technology [https://www.cellsignal.com/pathways/b-cell-receptor-signaling]
- 46. Frontiers | Advancements in the development of antivirals against... [https://www.frontiersin.org/journals/cellular-and-infection-microbiology/articles/10.3389/fcimb.2025.1520811/full]
- 47. Comprehensive Analysis of TCR and BCR Repertoires: Insights into... [https://pmc.ncbi.nlm.nih.gov/articles/PMC11853700/]
- 48. Broadening the horizon: potential applications of CAR - T beyond... cells [https://pmc.ncbi.nlm.nih.gov/articles/PMC10711079/]
- 49. Synthetic biology-inspired cell engineering in diagnosis, treatment and drug development | Signal Transduction and Targeted Therapy [https://www.nature.com/articles/s41392-023-01375-x]
- 50. Developing a new class of engineered live bacterial therapeutics to treat human diseases | Nature Communications [https://www.nature.com/articles/s41467-020-15508-1]
- 51. and Synthetic for systems of... biology microbial production [https://pubmed.ncbi.nlm.nih.gov/28725470/]
- 52. for the Sustainable Synthetic of Biochemicals in... Biology Production [https://www.frontiersin.org/research-topics/20606/synthetic-biology-for-the-sustainable-production-of-biochemicals-in-engineered-microbes/magazine]
- 53. - CAR and CAR-NK T in cell : breaking barriers and... therapies AML [https://translational-medicine.biomedcentral.com/articles/10.1186/s12967-025-07151-5]
- 54. Frontiers | Recent advances of chimeric antigen receptor T - cell ... [https://www.frontiersin.org/journals/immunology/articles/10.3389/fimmu.2025.1572407/full]
- 55. Bio Releases Senti of Action Video for... - BioSpace Mechanism [https://www.biospace.com/press-releases/senti-bio-releases-mechanism-of-action-video-for-first-in-class-off-the-shelf-logic-gated-selective-cd33-or-flt3-not-emcn-car-nk-cell-therapy-senti-202]
- 56. AACR 2025: Off-the-Shelf CAR NK Therapy - SENTI Shows... 202 [https://www.pharmacytimes.com/view/off-the-shelf-car-nk-therapy-senti-202-shows-potential-for-complete-remission-in-r-r-aml]
- 57. Brain cells learn faster than machine learning, new research reveals [https://www.eurekalert.org/news-releases/1094351]
- 58. : from large datasets to Systems insight biology biological [https://www.ebi.ac.uk/training/events/systems-biology-2025/]
- 59. Systems & Synthetic Biology – UC Berkeley Department of Bioengineering [https://bioeng.berkeley.edu/research/synbio]
- 60. Developments in the Tools and Methodologies of Synthetic Biology - PMC [https://pmc.ncbi.nlm.nih.gov/articles/PMC4244866/]
- 61. From systems biology to synthetic biology - PMC [https://www.ncbi.nlm.nih.gov/pmc/articles/PMC1681458/]
- 62. DNA Construction Limitations: Challenges and Insights [https://www.openaccessjournals.com/articles/dna-construction-limitations-challenges-and-insights-18457.html]
- 63. Combinatorial assembly platform enabling engineering of genetically ... [https://pmc.ncbi.nlm.nih.gov/articles/PMC8643660/]
- 64. Cells, Design, Methods and Synthetic , Advanced Cell... Construction [https://www.linkedin.com/pulse/synthetic-cells-design-methods-construction-luke-mclaughlin-m2j2f]
- 65. Bridging the gap between systems biology and synthetic biology - PMC [https://pmc.ncbi.nlm.nih.gov/articles/PMC3722476/]
- 66. Frontiers | Bridging the gap between systems and biology ... synthetic [https://www.frontiersin.org/journals/microbiology/articles/10.3389/fmicb.2013.00211/full]
- 67. 5 Methods for Scaling Bioprocessing in Research Up Labs [https://genemod.net/blog/5-methods-for-scaling-up-bioprocessing-in-research-labs]
- 68. Synergies of Systems and Biology in Human... Synthetic Biology [https://pmc.ncbi.nlm.nih.gov/articles/PMC8438329/]
- 69. Ark Biotech [https://www.ark-biotech.com/]
- 70. Scale-up Strategy for Biotech Companies | Deloitte Insights [https://www.deloitte.com/us/en/insights/industry/life-sciences/scale-up-strategy-for-early-stage-biotech-companies.html]
- 71. Metrics That Matter: How to Measure and Improve Data Quality in Healthcare [https://www.elucidata.io/blog/metrics-that-matter-how-to-measure-and-improve-data-quality]
- 72. Emerging biotech in 2024: the challenges and opportunities facing young biotech companies [https://www.rbwconsulting.com/blog/2024/01/emerging-biotech-in-2024-the-challenges-and-opportunities-facing-young-biotech-companies]
- 73. Hitachi's new cell design platform, which integrates digital and... [https://www.hitachi.com/New/cnews/month/2025/05/250513b.html]
- 74. Frontiers | Frontiers in biofoundry: opportunities and challenges [https://www.frontiersin.org/journals/synthetic-biology/articles/10.3389/fsybi.2025.1630026/full]

- 75. BIOS: The bio-intelligent DBTL , a key enabler catalysing the... cycle [https://cordis.europa.eu/project/id/101070281]
- 76. What is High - throughput Technology? Uses, How It Works... Screening [https://www.linkedin.com/pulse/what-high-throughput-screening-technology-uses-how-qe09e]
- 77. Market | Global Market Analysis Report... High Throughput Screening [https://www.futuremarketinsights.com/reports/high-throughput-screening-market]
- 78. Twenty-Five Years of High - Throughput of Biological... Screening [https://pubmed.ncbi.nlm.nih.gov/41065710/]
- 79. The bio-intelligent DBTL , a key enabler catalysing the industrial... cycle [https://cris.vtt.fi/en/projects/the-bio-intelligent-dbtl-cycle-a-key-enabler-catalysing-the-indus/]
- 80. Cell-free synthetic biology: Engineering in an open world - PMC [https://pmc.ncbi.nlm.nih.gov/articles/PMC5625795/]
- 81. Market | Global Market Analysis Report - 2035 Synthetic Biology [https://www.futuremarketinsights.com/reports/synthetic-biology-market]
- 82. Synthetic and systems biology for microbial production of commodity chemicals | npj Systems Biology and Applications [https://www.nature.com/articles/npjsba20169]
- 83. Essential guidelines for computational method benchmarking [https://genomebiology.biomedcentral.com/articles/10.1186/s13059-019-1738-8]
- 84. Hands-on: Evaluating and ranking a set of pathways based on multiple... [https://training.galaxyproject.org/training-material/topics/synthetic-biology/tutorials/pathway_analysis/tutorial.html]
- 85. sciencedirect.com/topics/engineering/ synthetic - biology [https://www.sciencedirect.com/topics/engineering/synthetic-biology]
- 86. Machine Learning and Deep Learning in Synthetic : Key... Biology [https://pmc.ncbi.nlm.nih.gov/articles/PMC10918679/]
- 87. Frontiers | Computational tools and data integration to accelerate ... [https://www.frontiersin.org/journals/immunology/articles/10.3389/fimmu.2025.1502484/full]
- 88. : Plug-and-play platforms for... Accelerating vaccine development [https://pubmed.ncbi.nlm.nih.gov/40550258/]
- 89. Nanoparticles and Advanced Analytics Accelerate ... Vaccine [https://www.news-medical.net/whitepaper/20250219/Nanoparticles-and-Advanced-Analytics-Accelerate-Vaccine-Development.aspx]
- 90. A Review of the Microbial Production of Bioactive Natural Products and Biologics - PMC [https://pmc.ncbi.nlm.nih.gov/articles/PMC6596283/]
- 91. Isolation and Purification of Natural from Products Cultures Microbial [https://link.springer.com/protocol/10.1007/978-1-0716-2855-3_5]
- 92. and Personalized Medicine - PMC Synthetic Biology [https://pmc.ncbi.nlm.nih.gov/articles/PMC5586729/]
- 93. - Wikipedia Synthetic biology [https://en.wikipedia.org/wiki/Synthetic_biology]
- 94. Frontiers | Biotechnology systems engineering: preparing the next generation of bioengineers [https://www.frontiersin.org/journals/systems-biology/articles/10.3389/fsysb.2025.1583534/full]
- 95. - Wikipedia Systems biology [https://en.wikipedia.org/wiki/Systems_biology]
- 96. Principles of synthetic biology - PMC [https://pmc.ncbi.nlm.nih.gov/articles/PMC8578974/]
- 97. Leveraging digital technologies to optimise bioprocesses twin [https://samsungbiologics.com/media/company-news/leveraging-digital-twin-technologies-to-optimise-bioprocesses]
- 98. And Digital AI Ushering A New Era - Twins Predictive 2025 [https://www.poniaktimes.com/digital-twins-predictive-analytics-strategy/]
- 99. as Defined by NIH | NIH Intramural Systems ... Biology Research [https://irp.nih.gov/catalyst/19/6/systems-biology-as-defined-by-nih]
- 100. Frontiers | iGEM 2025 /2026: Systems and Synthetic in... Biology [https://www.frontiersin.org/research-topics/73251/igem-20252026-systems-and-synthetic-biology-in-healthcare-and-pandemic-preparedness]