Essential Calibration Techniques for Accurate Materials Characterization: A Guide for Researchers and Scientists

Generated at: 2026-04-03
Source URL: https://www.matscisci.com/posts/essential-calibration-techniques-for-accurate-materials-characterization-a-guide-for-researchers-and-scientists

Essential Calibration Techniques for Accurate Materials Characterization: A Guide for Researchers and Scientists

Abstract

This article provides a comprehensive guide to calibration techniques for materials characterization instruments, tailored for researchers, scientists, and drug development professionals. It covers foundational principles, from ensuring measurement traceability to the International System of Units (SI) to the critical role of calibration in safety and regulatory compliance for medical devices. The content explores methodological applications across techniques like SEM, FTIR, DSC, and chromatography, offers strategies for troubleshooting and optimizing calibration procedures to reduce burden, and outlines robust validation and comparative approaches to ensure data reliability and cross-technique consistency. The goal is to equip professionals with the knowledge to achieve and maintain the highest standards of measurement accuracy in their work.

The Fundamentals of Calibration: Ensuring Traceability and Data Integrity

What is Instrument Calibration? Defining the Process and Its Critical Importance

Instrument calibration is the fundamental process of comparing the measurements of an instrument against a known reference standard to detect, quantify, and adjust for any inaccuracies [1] [2]. In the context of materials characterization research, it is a critical operation that establishes a reliable relationship between the values indicated by your instrument and the known values provided by certified reference standards under specified conditions [1].

This process ensures that the data generated by instruments such as scanning electron microscopes (SEM), atomic force microscopes (AFM), and dynamic light scattering (DLS) instruments are accurate, reliable, and traceable to international standards. Without proper calibration, even the most sophisticated instrumentation can produce misleading data, compromising research integrity and leading to incorrect conclusions.

The Critical Importance of Calibration in Research

In materials characterization and drug development, calibration is not merely a routine maintenance task; it is the bedrock of scientific validity. Its importance manifests in several key areas:

- **Ensuring Data Integrity and Reproducibility**: Calibration aligns instruments with standardized references, correcting minor deviations that accumulate over time [3]. This harmonization safeguards against the misinterpretation of data, misjudgment of trends, and misdirected research, ensuring that experimental results are both accurate and reproducible [3].
- **Regulatory Compliance and Quality Assurance**: Adherence to meticulous calibration practices is often mandated by regulatory bodies and industry-specific standards such as ISO/IEC 17025 and ISO 9001 [4] [3]. Compliance is a crucial step in demonstrating that a laboratory is capable of producing valid results, which is essential in fields like pharmaceuticals where patient safety is paramount [3].
- **Cost Efficiency and Operational Reliability**: A rigorous calibration program minimizes product defects, reduces recalls and wasted materials, and avoids costly rework caused by measurements from out-of-tolerance (OOT) instruments [4] [3]. Well-maintained and calibrated equipment is also less prone to unexpected breakdowns, thereby minimizing disruptive and costly downtime [3].

The Calibration Process: A Step-by-Step Workflow

The calibration of a scientific instrument follows a systematic, multi-stage workflow to ensure thoroughness and accuracy. The following diagram outlines the key stages, from initial planning to final documentation.

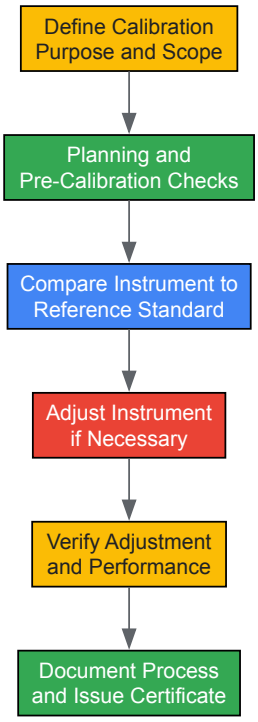

Diagram 1: The step-by-step workflow for instrument calibration.

Step 1: Define Calibration Purpose and Scope

The process begins with defining the instrument's required accuracy and the specific points within its operating range that need calibration. The instrument's design must be capable of "holding a calibration" through its intended calibration interval [2].

Step 2: Planning and Pre-Calibration Checks

Before starting, consult the manufacturer's manual for specific procedures and required equipment [5]. Perform pre-calibration checks to ensure the instrument is clean, undamaged, and functionally stable [5] [6]. This stage also involves selecting a reference standard with a known accuracy that is, ideally, at least four times more accurate than the device under test [2].

Step 3: Compare Instrument to Reference Standard

The core of calibration is the comparison. This involves testing the instrument at several known values (calibrators) across its range to establish a relationship between its measurement technique and the known values [7] [8]. This "teaches" the instrument to produce more accurate results for unknown samples [7].

Step 4: Adjust Instrument if Necessary

If the comparison reveals significant inaccuracies outside specified tolerances, the instrument is adjusted. This involves manipulating its internal components or software to correct its input-to-output relationship, bringing it back within an acceptable accuracy range [8] [9]. It is critical to perform this step under environmental conditions that simulate the instrument's normal operational use to avoid errors induced by factors like temperature [5].

Step 5: Verify Adjustment and Performance

After adjustment, a second multiple-point test is required to verify that the instrument now performs within its specifications across its entire range [8]. This confirms the success of the adjustment.

Step 6: Document Process and Issue Certificate

The final step is documentation. A calibration certificate is issued, detailing the instrument's identification, calibration conditions, measurement results, comparison with standards, and the date of calibration [1]. Accurate records are crucial for traceability, auditing, and tracking the instrument's performance history [3].

Calibration in Practice: Application in Materials Characterization

Different characterization instruments require specialized calibration methodologies using specific Standard Reference Materials (SRMs).

Summary of Calibration Methods for Common Instruments

Instrument	Calibration Principle	Standard Reference Materials (SRMs)
Scanning Electron Microscope (SEM) [10]	Calibrating magnification and spatial resolution by imaging a known structure.	Gold nanoparticles, carbon nanotubes, or silicon gratings with certified feature sizes.
Transmission Electron Microscope (TEM) [10]	Calibrating image magnification and lattice spacing measurements.	Metal or crystal films (e.g., gold, silver) with known lattice spacing.
Atomic Force Microscope (AFM) [10]	Calibrating the vertical (height) and horizontal dimensions of the scanning tip.	Silicon or silicon oxide chips patterned with grids or spikes of known height and dimension.
Dynamic Light Scattering (DLS) [10]	Verifying the accuracy of particle size and distribution measurements.	Dilute solutions of monodisperse polystyrene, latex, or silica nanoparticles of certified size.

Scientist's Toolkit: Essential Reagents and Materials

A well-equipped lab maintains a collection of essential materials for its calibration program.

Key Research Reagent Solutions for Calibration

Item	Function in Calibration
Standard Reference Materials (SRMs) [10]	Certified artifacts with known properties (size, lattice spacing, height) used as a benchmark to calibrate instruments.
Dead-Weight Tester [8] [6]	A primary standard that generates highly accurate pressure for calibrating pressure gauges and transducers.
Temperature Bath / Dry-Block Calibrator [8] [6]	Provides a uniform and stable temperature environment for calibrating thermometers and temperature probes.
Traceable Standard Weights [8]	Certified masses used to calibrate analytical and micro-balances in gravimetric systems.
NIST-Traceable Calibrator [4] [3]	A general term for any measurement device (e.g., for voltage, current) whose accuracy is verified against national standards.

Calibration Management: Intervals and Best Practices

Establishing and maintaining a robust calibration program is key to long-term research quality.

Recommended Calibration Intervals and Influencing Factors

Factor	Impact on Calibration Frequency
Manufacturer's Recommendation [5]	Serves as the baseline for establishing the initial calibration interval.
Criticality of Application [4]	Instruments used for critical measurements or regulatory compliance require more frequent calibration.
Frequency of Use [3]	Heavily used instruments may drift faster and need more frequent calibration.
Historical Performance [2]	If an instrument is consistently found out-of-tolerance, its calibration interval should be shortened.
Operational Environment [5]	Harsh environments (e.g., with temperature swings, vibrations) can increase drift, necessitating more frequent checks.

Best Practices for an Effective Calibration Program

- **Avoid Common Mistakes**: Do not skip zero and span calibrations, ignore environmental conditions, or use improper calibration equipment [5]. Always perform multi-point calibrations to check for linearity and avoid errors that can remain undetected with a single-point check [5].
- **Ensure Proper Training**: Invest in training laboratory personnel so they can perform basic maintenance, understand calibration procedures, and identify issues promptly [3].

- **Leverage Management Software**: Utilize calibration management software to track calibration schedules, maintain records and certificates, and manage out-of-tolerance events efficiently [4].

Troubleshooting Guides and FAQs

Frequently Asked Questions

What is the difference between calibration and verification? Calibration is the process of comparing an instrument to a standard and adjusting it, which establishes the relationship between the instrument's indication and the known standard value [7]. Verification is a subsequent pass/fail process where the errors found during calibration are compared to tolerance limits to determine if the instrument meets required performance criteria [7].

What kind of error is caused by poor calibration? Poor calibration introduces **systematic errors** into measurements [5]. These are consistent, reproducible errors that are not random and will affect all measurements made with the instrument in the same way, leading to biased data.

How is measurement traceability maintained? Traceability is maintained by using reference standards that are themselves calibrated against more precise standards, creating an unbroken chain of comparisons back to a national or international primary standard, such as those maintained by NIST or other national metrology institutes [1] [2].

Troubleshooting Common Calibration Issues

Problem	Potential Cause	Corrective Action
Instrument fails calibration	Normal drift over time, damage from shock/vibration, or an unstable operating environment [2] [9].	Adjust the instrument per the calibration procedure. If it cannot be adjusted, send it for repair. Investigate the root cause of the failure.
at multiple points.		
Instrument passes calibration but	The instrument may have a non-linear response curve that was not adequately characterized by the calibration points used [5] [9].	Ensure a multi-point calibration is performed across the entire operating range, not just at zero and span.
produces erratic data in use.		
High measurement uncertainty.	The reference standard used may not be sufficiently accurate (poor Test Uncertainty Ratio), or environmental factors are not controlled [5] [2].	Use a more accurate reference standard (aim for a 4:1 accuracy ratio) and perform calibration in a controlled environment.

What is the Metrology Pyramid and why is it critical for my research?

The Metrology Pyramid is a framework that visually represents the unbroken chain of comparisons that connects your laboratory measurements to internationally recognized standards [11]. This chain, essential for **measurement traceability**, ensures that your results are accurate, reliable, and accepted globally [12].

Each level of the pyramid represents a stage of calibration, where instruments at one level are calibrated using more accurate standards from the level above [12]. The pyramid illustrates how measurement accuracy increases at each higher level, with the least uncertainty at the very top [11]. For researchers, this means that the measurements from your lab's instruments—such as a spectrometer or a scanning electron microscope—are trustworthy because they can be logically and documentedly connected to the definitive international references.

The diagram below illustrates this hierarchical structure.

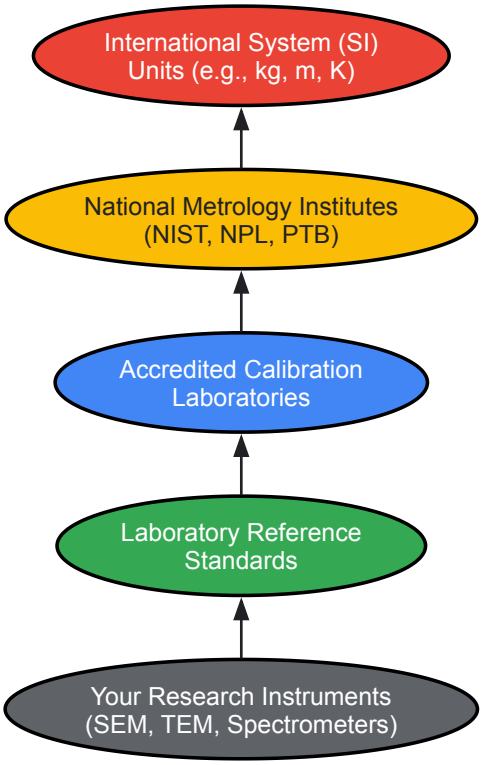

For your research on materials characterization, a lack of traceability means your data might not be reproducible in other labs, could be questioned in peer review, or may not be valid for regulatory submissions in drug development [13] [12].

What are the mandatory requirements to claim traceability for my instruments?

To claim valid traceability for your laboratory instruments, you must satisfy several mandatory conditions, as defined by international standards and vocabularies [13] [11]. It is not sufficient to simply own a reference standard; you must have a fully documented system.

The following table summarizes these key requirements.

Requirement	Description	Practical Application in the Lab
Unbroken Chain	A documented sequence of calibrations linking your instrument to a national standard [13] [11].	Maintain a file for each instrument with all calibration certificates, from your device back to the Accredited Lab and NMI.
Documented Uncertainty	Every calibration in the chain must have a calculated and reported measurement uncertainty [13] [11].	Ensure every calibration certificate includes an uncertainty budget. Do not use certificates that only state "pass" or "within specs."
Timely Calibrations	Calibrations are valid only for a stated period; traceability expires when calibrations expire [11].	Establish and follow a strict recalibration schedule based on manufacturer recommendation and instrument usage.
Documented Procedures	Calibrations must be performed according to written, validated procedures within a quality system [11].	Use the manufacturer's recommended procedures or established standards (e.g., from ASTM) and document that they were followed.
Competence & Training	The personnel performing the calibrations must be trained and competent, with records to prove it [11].	Keep training records for all lab personnel who perform calibrations or operate calibrated equipment.

How do I establish traceability for a new scanning electron microscope (SEM)?

Establishing traceability for an SEM involves a step-by-step calibration process using a Standard Reference Material (SRM) with a known, certified structure [10].

Experimental Protocol: SEM Magnification Calibration

- **Objective**: To calibrate the magnification of an SEM, ensuring that size measurements of nanomaterials are accurate and traceable.
- **Principle**: A reference standard with features of known dimensions (e.g., a grating or monodisperse nanoparticles) is imaged. The measured dimensions in the SEM image are compared to the certified values, allowing for the correction of the instrument's magnification scale [10].

Step-by-Step Methodology:

- **Selection of Standard Reference Material (SRM)**: Choose a certified SRM suitable for your typical magnification range. Common examples include:
  - **Gold nanoparticles** with a certified diameter [10].
  - **Silicon gratings** with a certified pitch (e.g., 200 nm to 500 nm periods) [10].
  - **Carbon nanotubes** with known dimensions.
- **Sample Preparation**: Mount the SRM on a conductive substrate (e.g., a silicon wafer with conductive adhesive) to prevent charging. Ensure the sample is clean and securely fixed to the SEM stub.
- **Instrument Alignment**: Insert the sample into the SEM and perform standard column alignment procedures. Select an accelerating voltage and working distance appropriate for the SRM.
- **Image Acquisition**:
  - Navigate to a suitable area of the SRM.
  - At the magnification you wish to calibrate (e.g., 2500x), adjust the focus, stigmation, brightness, and contrast to obtain a clear, stable image of the SRM features [10].
  - Capture multiple images from different areas to account for local variability.
- **Measurement**:
  - Using the SEM's built-in measurement software or external image analysis software, measure the dimensions of the SRM features (e.g., the distance between lines on a grating).
  - Take multiple measurements (e.g., 10-20) across the image to calculate an average value.
- **Calculation and Adjustment**:
  - Compare your average measured value to the certified value provided with the SRM.
  - Calculate the error: **Error (%) = [(Measured Value - Certified Value) / Certified Value] × 100**.
  - In the SEM's service or calibration menu, input the correction factor to adjust the magnification or size marker distance. If the SEM measured 490 nm for a 500 nm standard, the correction factor would be 500/490 = 1.0204.
- **Documentation**: Record all steps, instrument parameters, measurement data, and the final correction factor in a calibration report. This report, along with the SRM certificate, forms the core of your traceability documentation.

Troubleshooting Common Traceability and Calibration Issues

Problem: An instrument passes calibration, but my experimental results are inconsistent.

- **Potential Cause**: The instrument may be calibrated at a specific point (e.g., one wavelength or one magnification) that does not cover the entire range you are using for your experiments.
- **Solution**: Request a multi-point calibration from your service provider to cover the entire operational range of your experiments. Perform interim checks using secondary reference materials at critical points to verify stability between full calibrations.

Problem: The uncertainty on my calibration certificate is larger than my instrument's specification.

- **Potential Cause**: The calibration laboratory used may not have the measurement capability suitable for your high-precision instrument [11].
- **Solution**: When selecting a calibration provider, review their scope of accreditation to ensure their published uncertainty is smaller than your required tolerance (aiming for a 4:1 accuracy ratio is ideal) [2]. Choose a provider whose capabilities match the precision of your instrument.

Problem: The traceability chain is broken because a calibration was missed by one day.

- **Potential Cause**: Strictly speaking, the validity of a calibration and its traceability expires on the due date. A broken chain invalidates all measurements made with that standard afterward [11].
- **Solution**: Implement a robust asset management system with automatic reminders for upcoming calibrations. If a standard is found to be overdue, quarantine it immediately. Any data generated using that standard after its due date must be clearly flagged as "non-traceable" in your records.

The Scientist's Toolkit: Essential Materials for Traceable Calibration

The following table details key reagents and standards used for calibrating common materials characterization instruments.

Item Name	Function in Calibration	Example Use Case
Standard Reference Material (SRM)	A physical artifact with certified properties used to calibrate or verify the accuracy of an instrument [14].	NIST-traceable gold nanoparticles for SEM/TEM magnification calibration [10].
Certified Reference Material (CRM)	A high-grade SRM, typically accompanied by a certificate stating the property values and their uncertainty, and issued by an accredited body [15].	Holmium oxide filter for wavelength calibration in UV-Vis spectroscopy [15].

Item Name	Function in Calibration	Example Use Case
Calibration Lamp	A light source with known, stable emission spectra at specific wavelengths [15].	Mercury-argon lamp for calibrating the wavelength axis of a spectrophotometer [15].
Silicon Grating	A patterned substrate with a precisely known distance between features [10].	Calibrating the spatial dimension and magnification in SEM and AFM [10].
Polystyrene/Latex Beads	Monodisperse spherical particles with a certified mean diameter and distribution.	Size calibration in Dynamic Light Scattering (DLS) and nanoparticle tracking analysis (NTA) [10].

Calibration's Role in Safety and Regulatory Compliance (e.g., ISO 10993, FDA)

Troubleshooting Common Calibration Issues

This section addresses frequent calibration problems, their potential causes, and recommended corrective actions.

Table 1: Troubleshooting Guide for Calibration Issues

Problem	Potential Cause	Corrective Action
Frequent Out-of-Tolerance Results	Instrument drift, unstable environmental conditions, or worn reference standards [16].	Verify environmental controls; service instrument; check standard's certification and expiration date [16].
High Measurement Uncertainty	Incompletely defined measurand, inappropriate reference material, or unaccounted influence quantities [17].	Review the definition of the measurand and validity conditions; ensure reference material matches the application [17].
Failed Quality Control Post-Calibration	Error in calibration procedure, non-commutable control material, or issue with the new reagent lot [18].	Repeat calibration with replicate measurements; use third-party quality control materials for verification [18].
Non-Compliant Documentation	Missing data, untrained personnel, or use of unvalidated systems for record-keeping [19] [16].	Ensure staff training, use a compliant Computerized Maintenance Management System (CMMS), and audit records regularly [19].
Inconsistent Results Between Instruments	Methods divergence due to different measurement principles or an incompletely specified measurand [17].	Re-evaluate the definition of the measurand to ensure it is complete and applicable across all methods [17].

Frequently Asked Questions (FAQs)

Q1: Why is calibration considered critical for FDA compliance? Calibration is a direct requirement of the FDA's Quality System Regulation (21 CFR Part 820.72). It ensures that all inspection, measuring, and test equipment is suitable for its intended purposes and capable of producing valid results. Failure to calibrate can lead to inaccurate data, potentially compromising patient safety and resulting in regulatory actions [19] [16].

Q2: How does calibration fit into the ISO 10993 biological evaluation process? Calibration is foundational to the material characterization required by ISO 10993-18. Accurate chemical characterization of a device's materials, which relies on properly calibrated instruments like ICP-MS or FTIR, is necessary to identify and quantify leachables and extractables. This data feeds into the toxicological risk assessment, ensuring an accurate biological safety evaluation [20] [21].

Q3: What are the key elements of a robust calibration procedure? A robust procedure must include:

- **Instructions and Acceptable Limits:** Clear methods and ranges for accuracy and precision [16].
- **Traceability:** Calibration standards must be traceable to national or international standards [16].
- **Defined Measurand:** A complete description of the quantity to be measured, including all relevant influence quantities [17].
- **Documentation:** Records of dates, personnel, results, and next due date [16].

Q4: How often should instruments be calibrated? Calibration must be performed on a regular schedule, as defined by the manufacturer's written procedures. This schedule is based on factors like the instrument's stability, criticality, and past performance. It must be documented, and the next due date must be tracked to avoid lapses [16].

Q5: What is the difference between a one-point and a two-point calibration? A one-point calibration uses a single calibrator (plus a blank) and is generally insufficient as it cannot define the relationship between signal and concentration. A two-point calibration uses two calibrators at

different concentrations, which allows for the establishment of a linear relationship and is the minimum required for most quantitative measurements [18].

Experimental Protocols for Key Calibration Procedures

Protocol 1: Calibration of a Scanning Electron Microscope (SEM) for Nanomaterial Characterization

Principle: A Standard Reference Material (SRM) with known size and morphology is imaged to calibrate the SEM's magnification and spatial measurement accuracy [10].

Materials:

- SEM instrument
- Conductive substrate (e.g., silicon wafer)
- Standard Reference Material (e.g., gold nanoparticles with certified diameter, silicon grating with certified pitch) [10]

Procedure:

- **Preparation:** Deposit the SRM onto a conductive substrate and mount it securely on the SEM stage.
- **Imaging:** Navigate to a region with well-dispersed SRM features. Adjust the microscope parameters (accelerating voltage, working distance, aperture) to achieve optimal imaging conditions.
- **Image Optimization:** At the desired magnification, carefully adjust the focus, stigmation, brightness, and contrast to obtain a clear and sharp image of the SRM features.
- **Measurement:** Use the SEM's built-in measurement software to measure the dimensions (e.g., diameter, spacing) of multiple SRM features ($n \geq 10$ for statistical significance).
- **Calculation and Adjustment:** Calculate the average measured value. Compare this to the certified value of the SRM. The ratio (Certified Value / Measured Value) provides a correction factor for the instrument's magnification at that specific operating condition. Update the calibration file if supported by the software.

Protocol 2: Implementing a Two-Point Calibration with Replicates for a Quantitative Analytical Method

Principle: This protocol enhances reliability by using two calibrator concentrations measured in duplicate to establish a calibration curve, accounting for measurement variation at each point [18].

Materials:

- Analytical instrument (e.g., spectrophotometer, HPLC)
- Calibrator A: Blank matrix (e.g., distilled water, buffer)
- Calibrator B: Reference standard at a known concentration within the linear range
- Quality Control materials at multiple levels

Procedure:

- **Blanking:** Measure Calibrator A (reagent blank) to establish the baseline signal [18].
- **Calibration:** Measure Calibrator A and Calibrator B in duplicate, following standard instrument operation procedures.
- **Curve Generation:** The instrument software plots the average signal for each calibrator against its concentration and performs linear regression to establish the calibration curve ($y = mx + c$).
- **Verification:** Analyze the Quality Control materials. The calculated concentrations of the QCs must fall within predefined acceptable limits for the calibration to be considered valid [18].
- **Documentation:** Record all calibration data, including raw signals, calculated curve parameters, and QC results.

Workflow and Relationship Diagrams

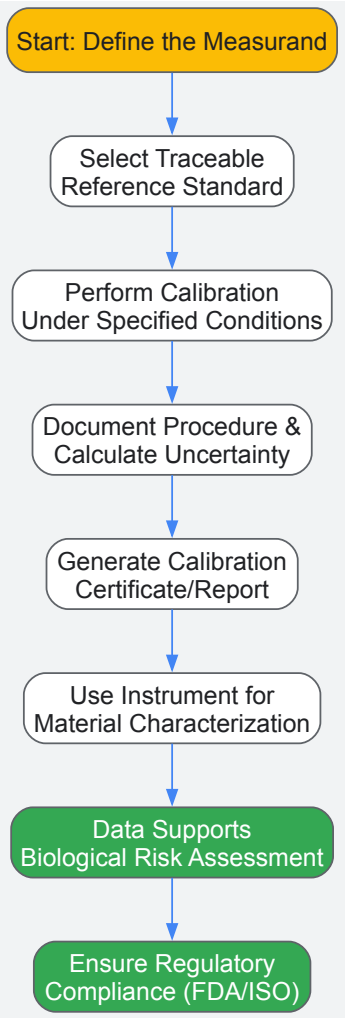

Diagram 1: Calibration to Compliance Workflow

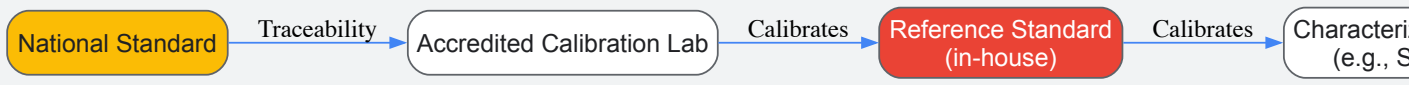

Diagram 2: Traceability Chain in Calibration

The Scientist's Toolkit: Key Research Reagent Solutions

Table 2: Essential Materials for Instrument Calibration

Item	Function
Standard Reference Materials (SRMs)	Certified materials with known properties (e.g., size, lattice spacing, composition) used to calibrate and verify the accuracy of instruments [10] [17].
Traceable Calibrators	Solutions or artifacts with concentrations or values traceable to a national standard, used to establish a quantitative relationship between instrument signal and analyte concentration [18] [16].
Quality Control (QC) Materials	Independent materials with known or expected values, used to verify that a calibration remains valid during a series of measurements [18].
Conductive Substrates	Substrates like silicon wafers or carbon tape that provide a conductive path to ground, preventing charging during electron microscopy of non-conductive samples [10].

Troubleshooting Common Calibration Issues

Q: My calibrated instrument is failing its performance qualification. What are the first steps in troubleshooting?

A: Begin by systematically investigating the three core components of calibration. First, verify the **traceability and expiration dates** of your reference standards [22] [23]. Second, review the **calibration procedure** to ensure it was executed exactly as written and that all "as-found" data was recorded [22]. Third, audit the **environmental logs** for temperature or humidity excursions that occurred during the calibration process [24] [25]. This structured approach often reveals the root cause, which is frequently related to an unstable environment or an incorrect standard [24].

Q: My analytical results are inconsistent, but the instrument passed its latest calibration. What could be wrong?

A: This can indicate issues that occur *between* formal calibrations. Key factors to investigate include:

- **Sample Preparation:** Inconsistent technique, such as pipetting different sample volumes or allowing air bubbles, can introduce significant variation [24].
- **Environmental Drift:** The instrument may have been calibrated at one temperature but is now operating at another. Components like electronics are sensitive to ambient temperature changes, which can introduce errors post-calibration [24].
- **Calibrator Formulation:** The calibrators themselves may have been formulated at the low or high end of their allowable tolerance, subtly shifting the calibration curve [24]. Implement routine performance checks using a control standard to monitor instrument stability between calibrations.

Q: How do I determine the correct tolerance limits for calibrating a new instrument?

A: Establishing calibration tolerances requires a balanced approach considering multiple factors [22]:

- **Instrument Capability:** Review the manufacturer's specifications for the instrument's inherent precision and accuracy.
- **Process Requirements:** The tolerance must be tighter than the critical parameter limit required by your process or product specification. For example, if a process requires temperature control of ±1.0°C, your instrument's calibration tolerance should be tighter, perhaps ±0.5°C [22].
- **Best Practices:** Many industries use a two-tiered system of "Alert" and "Action" levels. The **Alert level** is a tighter tolerance that triggers instrument adjustment, while the **Action level** is a wider tolerance tied to process impact that may require an investigation [22].

Table: Establishing Calibration Tolerances

Factor	Consideration	Example
Instrument Capability	Manufacturer's claimed performance specifications.	OEM specifies accuracy of ±0.5°C.
Process Requirement	The parameter's impact on product quality or data integrity.	Process requires temperature control within ±2.0°C.
Assigned Tolerance	Set tighter than the process requirement and based on instrument capability.	Set calibration tolerance at ±1.0°C.

Frequently Asked Questions (FAQs)

Q: How often should calibration be performed?

A: Calibration frequency is not one-size-fits-all and should be determined based on several factors [22]. These include the instrument's criticality, tendency to drift, manufacturer's recommendation, and its operational history. A risk-based approach is essential. Initial frequencies may be set based on manufacturer advice or standard practice (e.g., every 6 or 12 months) and then adjusted based on historical calibration data—intervals can be extended if the instrument is consistently stable, or reduced if it frequently drifts out of tolerance [26] [22].

Q: What is the critical difference between 'as-found' and 'as-left' data?

A: Recording both "as-found" and "as-left" data is a critical best practice in calibration documentation [22].

- **As-Found Data:** The initial measurement values recorded *before* any adjustment or repair is made. This data reveals how much the instrument had drifted and is essential for assessing the potential impact on past processes or data [26] [22].
- **As-Left Data:** The final measurement values recorded *after* adjustments or repairs have been made. This data confirms the instrument is now operating within its specified tolerances [26] [22].

Q: Why is environmental control so important during calibration?

A: Environmental factors like temperature and humidity can directly affect the physics and electronics of measurement instruments. If a calibration is performed at one temperature but the instrument is used at another, temperature-induced errors can degrade the accuracy of all subsequent results [24]. The guiding principle is to **calibrate under the same environmental conditions in which the instrument will be operated** to ensure the calibration is valid [25].

Q: What does 'traceability' mean for a reference standard?

A: Traceability is an unbroken, documented chain of comparisons linking a measurement result or standard back to a recognized national or international standard (e.g., NIST) [23]. This paper trail ensures that your calibration has a known level of accuracy and is recognized by regulatory bodies, which is crucial for data integrity, quality assurance, and regulatory compliance [27] [23].

Calibration Standards and Recommended Frequencies

Table: Common Calibration Standards and Intervals

Standard Type	Common Examples	Typical Calibration/Re-certification Interval	Key Function
Mass Standards	Calibrated weights [28]	12-24 months [22]	Calibrate laboratory balances and scales [23].
Dimensional Standards	Gage blocks, ring gauges [28]	12-24 months [22]	Calibrate micrometers, calipers, and other length measurement tools [23].
Temperature Standards	Platinum Resistance Thermometers (PRTs) [23]	6-12 months	Calibrate thermocouples, ovens, and stability chambers [26] [27].
Electrical Standards	Voltage references, resistance decades [28]	12 months	Calibrate multimeters, oscilloscopes, and other electronic test equipment [23].
Optical Standards	Holmium oxide filters, reflectance standards [15]	12-24 months	Perform wavelength and intensity calibration of spectrometers [15].

The Scientist's Toolkit: Essential Research Reagent Solutions

Table: Essential Calibration Materials and Their Functions

Item	Function in Calibration
Certified Reference Materials (CRMs)	Well-characterized, traceable materials with certified properties used to establish accuracy and precision for analytical instruments [23].
Calibration Lamps (e.g., Mercury-Argon)	Provide known, discrete spectral lines for accurate wavelength calibration of spectroscopy instruments [15].
Standard Buffer Solutions	Used to calibrate pH meters by providing known, stable pH values to create a calibration curve.
Reference Hygrometers	Precision instruments used as a benchmark to calibrate and verify the humidity readings of environmental chambers [26] [27].
NIST-Traceable Thermometers	High-accuracy temperature sensors used to map and calibrate the temperature profile of ovens, incubators, and stability chambers [26] [27].

Workflow and Environmental Impact Diagrams

Calibration Execution Workflow

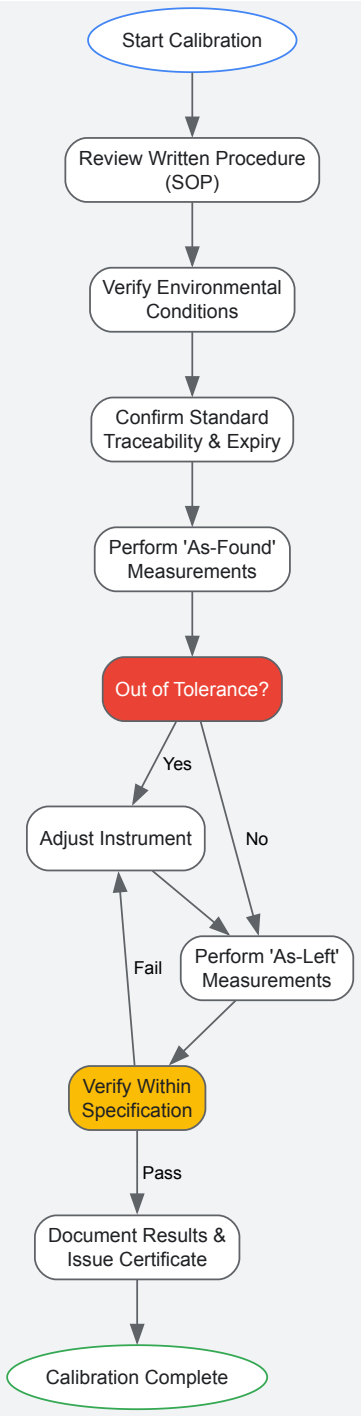

Factors Affecting Calibration Accuracy

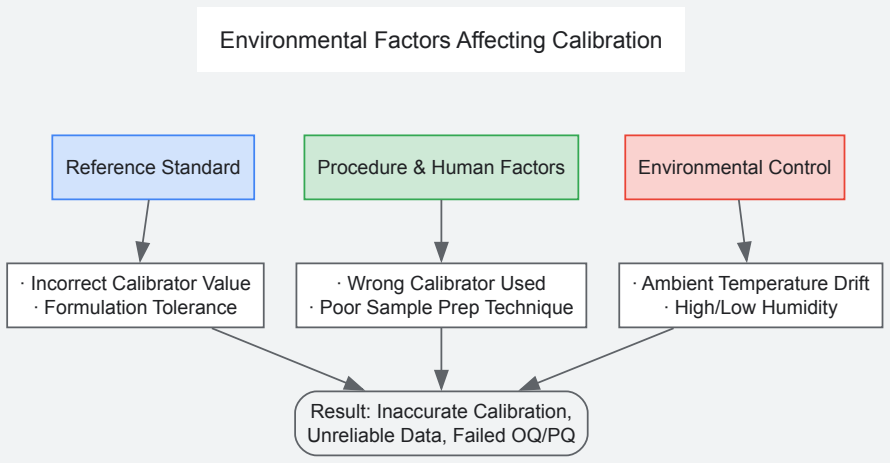

In materials characterization research, the integrity of your data is the foundation of all scientific conclusions. Calibration drift—the gradual deviation of instrument measurements from a true value over time—is a pervasive threat that can compromise data quality, lead to experimental defects, and invalidate painstaking research. For researchers and scientists in drug development and materials science, understanding and mitigating calibration drift is not merely a maintenance task; it is a critical component of the scientific method. This guide provides the essential knowledge and tools to identify, troubleshoot, and prevent the consequences of poor calibration in your laboratory.

Troubleshooting Guides

Guide 1: Identifying and Correcting Calibration Drift

Problem: Suspected calibration drift in a measurement instrument (e.g., Texture Analyser, AFM, SEM).

Primary Symptoms:

- **Data Inconsistency:** Unexpected changes in data trends or inconsistencies in readings over time without a corresponding change in samples [29].
- **Mismatch with Reference Values:** A persistent, unexplained deviation from measurements taken by a trusted reference instrument or known standard [29].
- **Altered Response Time:** The instrument becomes sluggish or erratic in its readings [29].

Investigation and Resolution Protocol:

Step	Action	Details and Quantitative Benchmarks
1	**Verify Symptom**	Compare instrument readings against a recently calibrated reference standard or a sample with known properties. Document the magnitude and direction of the deviation [30].
2	**Check Calibration Status**	Review maintenance logs. Confirm the instrument is within its scheduled calibration interval. Calibration intervals for sensors can be influenced by environmental stressors and may need to be shortened [29].
3	**Inspect for Contamination**	Visually inspect probes, sensors, and fixtures. Clean surfaces to remove dust, particulates, or residue that can obstruct elements and alter measurements [29] [31].
4	**Assess Environment**	Record current temperature and humidity. Compare against the instrument's specified operating conditions. For example, texture analysis should be conducted in a climate-controlled environment (e.g., 25°C, 50% RH) [31].
5	**Perform Functional Test**	Run a test using a standard sample and a well-documented protocol. Check for deviations in expected output, such as force measurements on a Texture Analyser being inaccurate by more than ±0.1% of the load cell's capacity [31].
6	**Execute Correction**	Based on findings: (a) Clean components; (b) Adjust environmental controls; or (c) Remove the instrument from service for professional calibration. For example, AFM errors due to probe-tip rounding require specialized calibration standards to correct [32].
7	**Document Actions**	Record all observations, tests performed, and corrective actions in the instrument's maintenance log [29].

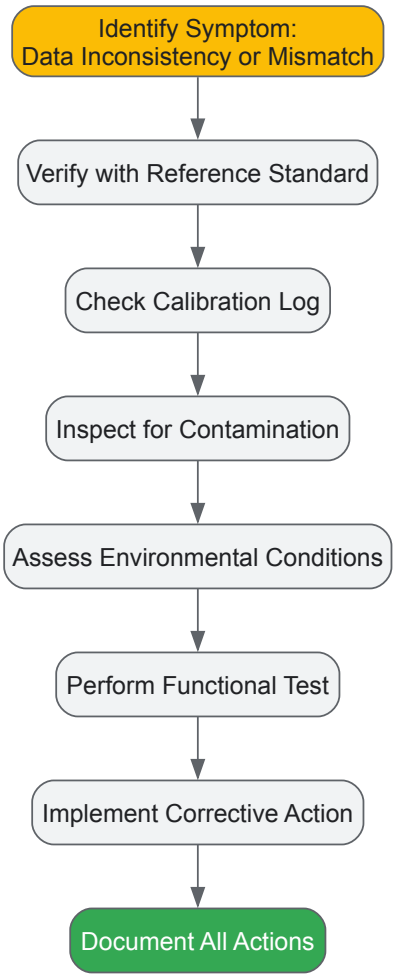

Guide 2: Resolving Measurement Defects from Environmental Stressors

Problem: Specific environmental factors are triggering drift and causing defects in material property measurements.

Common Stressors and Artifacts:

- **Humidity Variations:** Can cause condensation, leading to short-circuiting or corrosion in sensors, or alter the mechanical properties of hygroscopic samples [29] [31].
- **Temperature Fluctuations:** Cause physical expansion/contraction of sensor components and samples, leading to misalignment and data skew [29] [31].
- **Dust and Particulates:** Accumulate on sensor surfaces and samples, physically obstructing measurements and reducing sensitivity [29].

Resolution Protocol:

Stressor	Artifact in Data	Corrective Action
Humidity	Erratic readings; drift in electrochemical sensors; changed sample texture.	Use environmental chambers for testing and storage; incorporate dehumidifiers; select instruments with robust designs for humid conditions [29] [31].
Temperature	Non-linear drift; inconsistent results between replicates.	Conduct tests in climate-controlled labs; allow instruments and samples to acclimate to lab temperature; use temperature compensation algorithms [29] [31].
Dust	Gradual signal attenuation; increased noise.	Establish regular cleaning schedules using soft brushes or air blowers; use protective housings or filters; place instruments strategically away from high-dust areas [29].

Frequently Asked Questions (FAQs)

Q1: What are the most common causes of calibration drift in a materials characterization lab? The primary causes can be categorized as:

- **Environmental:** Changes in temperature and humidity, exposure to dust or corrosive substances [33] [29].
- **Mechanical:** Mishandling, sudden shock or vibration, and normal wear-and-tear from frequent use [33].

- **Time:** Natural degradation of components and electronics over time, even with minimal use [33].

Q2: How often should we calibrate our instruments? Calibration frequency is not universal. It depends on the instrument's criticality, manufacturer's recommendations, and the lab's specific environmental conditions. Instruments in harsh environments or used frequently may require more frequent checks—sometimes seasonally. The best practice is to establish a regular schedule (e.g., yearly) and perform additional checks after any event that might cause drift, such as a shock, exposure to harsh conditions, or when readings are suspect [33] [29].

Q3: What is the difference between calibration, verification, and a functional test?

- **Calibration:** The process of adjusting an instrument's output to align with known reference standards [29].
- **Verification:** Checking the instrument's performance against a standard *without* making adjustments, to confirm it is within specified tolerances [31].
- **Functional Test:** Running the instrument with a well-characterized sample to ensure it produces expected and repeatable results under actual operating conditions [29].

Q4: We use Atomic Force Microscopy (AFM). What are the key calibration errors specific to this technique? Key errors in AFM include:

- **Probe-Tip Rounding:** The finite radius of the tip overestimates feature widths and distorts sidewall angles [32].
- **Scanner Nonlinearity:** The piezoelectric scanner does not move linearly with applied voltage, distorting images [32].
- **Abbe Offset:** A misalignment between the probe tip and the scanner's axis of motion creates errors in the X-Y plane [32]. Mitigation requires using purpose-built calibration standards, often fabricated from epitaxially grown semiconductors like InGaAs/InP, to quantify and correct these errors [32].

The Scientist's Toolkit: Essential Reagents and Materials for Calibration

Item	Function in Calibration
Certified Calibration Weights	Used to verify the force accuracy of instruments like Texture Analysers and microbalances [31].
Epitaxially Grown Semiconductor Standards	Provide features with known, atomic-scale dimensions for calibrating high-resolution instruments like AFMs and SEMs [32].
Reference Materials (e.g., certified alloys, polymers)	Samples with well-characterized properties (hardness, modulus, composition) used to validate instrument performance and method accuracy.
Environmental Chamber	Encloses the test sample to maintain constant temperature and humidity during measurement, eliminating a major source of drift [31].

Standard Experimental Protocol: A Basic Linearity Calibration Check

Objective: To verify the linearity and accuracy of a measuring instrument across its working range.

Methodology:

- **Select Standards:** Acquire a set of at least five certified reference standards that span the expected measurement range of the instrument.
- **Condition:** Allow the instrument and standards to acclimate to the same controlled environmental conditions (e.g., 23°C, 50% RH) [31].
- **Measure:** Measure each standard in a randomized order to avoid systematic bias. Replicate each measurement three times.
- **Analyze:** Plot the instrument's measured values against the known reference values. Perform a linear regression analysis [30].
- **Validate:** The slope of the regression line should be close to 1, and the y-intercept close to 0. The coefficient of determination (R^2) should be greater than 0.99, indicating a strong linear relationship and accurate measurement [30].

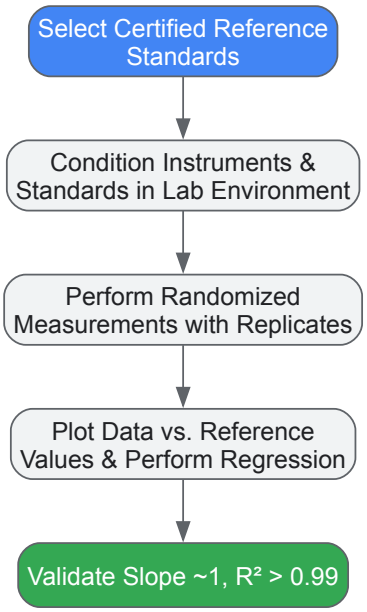

Applied Calibration Methods for Key Characterization Techniques

Troubleshooting Guides

ICP-OES Calibration Failures

Issue: Instrument (wavelength) calibration or detector (dark current) calibration fails to start or completes with errors.

Problem Area	Specific Checks & Symptoms	Resolution Steps
System Not Ready	- Peltier cooling active; plasma not lit or incorrectly lit [34].- Polychromator heating; instrument busy with another task [34].	- Wait for systems to reach correct temperature.- Ensure plasma is **off** for detector calibration and **on** for wavelength calibration [34].
All Wavelengths Fail	- Low signal intensity across all calibration lines [34].- Plasma appears unstable.	- **Increase uptake delay time**, especially with autosamplers [34].- Check for worn or disconnected pump/sample tubing [34].- Verify nebulizer for blockages (high backpressure) or leaks (low backpressure) [34].
Specific Wavelengths Fail	- Calibration fails for only some elements or wavelengths [34].- Poor correlation coefficient or high %RSE.	- Check calibration standards for **element instability or chemical incompatibility** [34].- Review method for **spectral interferences** and select alternative wavelengths [34].- Ensure **blank is not contaminated**, a common issue with alkali/alkaline earth metals [34].

ICP-MS Calibration and Tuning Issues

Issue: Poor sensitivity, high background, or unstable calibration curves during analysis.

Problem Area	Specific Checks & Symptoms	Resolution Steps
Sample Introduction	- Signal drift; high %RSD; clogged nebulizer [35].- Oxide or doubly charged ion levels exceed limits.	- Ensure sample **Total Dissolved Solids (TDS) < 0.2%** via dilution [35].- Use high-purity acids and reagents to minimize polyatomic interferences [35].- Perform regular nebulizer backpressure tests and cleanings [34].
Mass Calibration & Tuning	- Mass axis drift; poor peak shape [36].- Failed performance check (sensitivity, oxide ratios).	- **Re-calibrate mass axis** using a certified tuning solution containing elements across the mass range [36].- **Tune the instrument** lenses and gas flows to maximize sensitivity and minimize interferences [36]. Use a tune solution specific to your method (e.g., with/without collision cell) [36].
Sample Preparation	- Precipitation in samples; erratic signals.	- For biological fluids, use acidic (e.g., nitric acid) or alkaline diluents with chelating agents to prevent analyte loss or precipitation [35].- For solid samples, ensure complete digestion via microwave-assisted acid digestion [35].

FTIR Spectrophotometer Calibration and Quality Control

Issue: Failed wavelength scale validation or resolution performance check.

Problem Area	Specific Checks & Symptoms	Resolution Steps
Wavenumber Accuracy	- Peaks from polystyrene standard film fall outside accepted tolerances [37] [38].	- **Calibrate the wavenumber scale** using a certified polystyrene film. Verify key peaks (e.g., 3060.0 cm^{-1}, 1601.2 cm^{-1}) are within ±1.0 to ±1.5 cm^{-1} of their certified position [37] [38].
Resolution Performance	- The difference in %T between specified peaks (e.g., 2870 cm^{-1} and 2849.5 cm^{-1}) is below the acceptance threshold [37] [38].	- Perform resolution check with a ~35µm thick polystyrene film. The %T difference between 2870 cm^{-1} (max) and 2849.5 cm^{-1} (min) must be >0.33 [37] [38].
Sample Preparation (ATR)	- Poor quality spectra; low intensity bands.	- Ensure **good contact** between sample and ATR crystal. Clean crystal thoroughly with appropriate solvent (e.g., ethanol, chloroform) between samples [37] [38].- Do not analyze strong acids or alkalis that can damage the crystal [38].

Frequently Asked Questions (FAQs)

1. What are the key advantages of ICP-MS over other atomic spectroscopy techniques for multi-element analysis?

ICP-MS is superior for multi-element analysis due to its **multi-element capability**, allowing simultaneous measurement of many elements in a single analysis, unlike techniques like atomic absorption which are typically single-element. It also offers **exceptionally low detection limits**, a **large analytical range**, and **high sample throughput** with simple sample preparation [35]. Modern high-resolution and tandem mass spectrometry (triple-quadrupole) instruments also provide a very high level of interference control [35].

2. When should I use the Standard Addition (SA) calibration method instead of External Calibration (EC) in ICP-MS?

You should use the **Standard Addition (SA)** method when analyzing samples with a complex or variable matrix that can cause significant **matrix effects** (suppression or enhancement of the signal) [39]. SA corrects for these effects by adding known quantities of the analyte directly to the sample solution. In contrast, **External Calibration (EC)** with simple aqueous standards is reliable only when the matrix of the calibration standards closely matches that of the sample, or when matrix effects are demonstrated to be negligible [39].

3. How often should I calibrate my FTIR spectrophotometer, and what is the purpose of the polystyrene film?

The frequency for full FTIR calibration is typically **every 3 to 6 months** [37] [38]. The certified **polystyrene film** is a traceable material standard used for two primary validation checks [37] [38]:

- **Wavenumber Accuracy:** Verifying that the instrument's reported wavenumbers are correct within a specified tolerance (e.g., ±1.0 cm^{-1}).
- **Resolution Performance:** Confirming the instrument's ability to distinguish between closely spaced absorption bands.

4. Why is high purity critical for calibration and tuning solutions in ICP-OES and ICP-MS?

High purity is essential because any impurities in the calibration or tuning solutions will lead to **inaccurate instrument calibration or tuning** [36]. Contaminants can cause incorrect mass-axis calibration in ICP-MS, inaccurate wavelength calibration in ICP-OES, and misinterpretation of performance check data, leading to erroneous analytical results.

Research Reagent Solutions

The following table details essential materials and standards required for effective calibration and operation of these spectroscopic instruments.

Reagent / Standard	Function & Application	Key Considerations
ICP Multi-Element Calibration Standard	Used for external calibration and matrix-matched calibration in ICP-OES and ICP-MS to create a concentration-response curve [39].	Certified reference materials (CRMs) with accurate concentrations and high purity are essential. Should cover all analytes of interest [36].
ICP-MS Tune Solution	Used to optimize instrument parameters (e.g., lens voltages, gas flows) for maximum sensitivity and minimum interferences (oxides, doubly charged ions) [36].	Composition may vary; some are specific for collision/reaction cell methods. Can be custom-made for specific mass ranges [36].
FTIR Polystyrene Calibration Film	A traceable standard for validating wavenumber accuracy and spectral resolution of FTIR spectrophotometers [37] [38].	Must be handled with care, kept clean, and stored properly. Its certification provides metrological

Reagent / Standard	Function & Application	Key Considerations
		traceability.
ICP Wavelength Calibration Solution	Used specifically for calibrating the wavelength scale of ICP-OES polychromators, containing elements with well-defined emission lines across the UV/VIS spectrum [34] [36].	Ensures accurate peak centering, which maximizes sensitivity and ensures correct spectral interference identification by software [36].
Internal Standard Solution	A solution added to all samples, blanks, and standards in ICP-MS and ICP-OES to correct for instrument drift and matrix effects [39].	Elements not present in the sample are chosen (e.g., Sc, Y, In, Tb, Bi). They should have similar mass and ionization potential to the analytes [39].

Experimental Workflow Diagrams

ICP-OES Wavelength Calibration Workflow

ICP-MS Method Development & Calibration Workflow

FTIR Spectrometer Qualification Workflow

Troubleshooting Guides and FAQs

Frequently Asked Questions

Q1: My SEM images are consistently blurry or unsharp, even when they appear focused through the eyepieces. What could be the cause?

This is a common issue often traced to **parfocal errors**, where the film plane and viewing optics are not perfectly aligned [40]. For low-power objectives (1x-4x), the depth of focus is very shallow, and a slight misadjustment can result in unsharp images [40]. Ensure the reticles in both the eyepieces and the focusing telescope are in sharp focus. Also, check for contaminating immersion oil on the front lens of a dry objective, which can drastically reduce image sharpness [40].

Q2: Why does the magnification on my SEM seem inaccurate, and how can I correct it?

Modern SEMs can have magnification errors in the range of 5-10% [41]. Magnification can change with working distance and is not always correct [41]. To correct this, you must calibrate the SEM using a certified standard reference material (SRM) with known feature sizes, such as a grating with a precise pitch [41] [42]. The fundamental formula for this correction is: $\mathbf{M_{calibrated} = M_{shown} \times (D_{shown} / D_{calibrated})}$ [42] Where $M_{calibrated}$ is the true magnification, M_{shown} is the magnification displayed, D_{shown} is the feature size as measured on your screen, and $D_{calibrated}$ is the actual, certified feature size of the standard [42].

Q3: What are the common causes of spherical aberration in my photomicrographs?

Spherical aberration can be caused by several factors, leading to a loss of image sharpness and contrast [40]. A frequent cause is the use of a high numerical aperture dry objective with a mismatched cover glass thickness [40]. If the cover glass is too thick or too thin, it becomes impossible to obtain a perfectly sharp image. This can be remedied by using a cover glass of the correct thickness (a No. 1 cover glass, averaging 0.17 mm) or by using an objective with a correction collar to compensate for the variation [40]. Another cause can be inadvertently examining a microscope slide upside down or having multiple cover slips stuck together [40].

Q4: How often should I calibrate my SEM, and what conditions are critical for a successful calibration?

It is good practice to regularly check the calibration of your SEM, especially if you are making measurements from the images [41]. For formal quality assurance, some standards, like the MRS-4, have an **annual recertification** program [42]. For a successful calibration, ensure the SEM is stable, with the system and beam correctly saturated for at least 30-60 minutes before starting [41]. Always calibrate at a specific working distance and keep these settings for subsequent measures; if you change the working distance, you must recalibrate [41]. Furthermore, always approach focus and condenser lens settings from the same direction (either always from high to low or vice versa) to counter hysteresis in the lenses [41].

Troubleshooting Common Imaging Errors

Error Symptom	Potential Cause	Recommended Solution
Blurred or Unsharp Images [40]	Parfocal error; misalignment between film plane and viewing optics.	Use a focusing telescope to ensure crosshairs and specimen are simultaneously in sharp focus [40].

Error Symptom	Potential Cause	Recommended Solution
Loss of Sharpness & Contrast [40]	Spherical aberration from incorrect cover glass thickness.	Use a No. 1 cover glass (0.17 mm) or an objective with an adjustable correction collar [40].
Hazy Image, Lack of Detail [40]	Contaminating oil (immersion oil or fingerprints) on the objective front lens or specimen.	Carefully clean the lens with lens tissue and an appropriate solvent (e.g., ether, xylol) [40].
Incorrect Size Measurements [41]	Uncalibrated or drifted SEM magnification.	Calibrate magnification using a certified standard (SRM) at the specific working distance and settings used for imaging [41] [42].
Image Drift or Instability [41]	System not stable, or drift present during imaging.	Allow the SEM and beam to stabilize for 30-60 minutes. Do not attempt calibration if drift is detected [41].

Experimental Protocols

Detailed Methodology for SEM Magnification Calibration

This protocol is based on established procedures and standard practices [41] [42].

1. Preparation and Setup

- **Standard Reference Material (SRM):** Obtain a certified calibration standard, such as an EM-Tec grating or a Ted Pella MRS-4 standard, which has known feature sizes (e.g., a 10µm pitch) and traceability to a national standards body (NIST, NPL) [41] [42].
- **SEM Stabilization:** Ensure the SEM is stable. The system and electron beam should be correctly aligned and saturated for **at least 30-60 minutes** before beginning calibration to minimize drift [41].
- **Mounting:** Place the SRM on a conductive substrate and mount it securely on the SEM stage.

2. Imaging the Standard

- **Select Calibration Feature:** Choose a feature on the standard whose size is compatible with your desired magnification range. For example, use a 10µm pitch for medium magnifications around 2,000x - 5,000x [41] [42].
- **Set Microscope Parameters:**
  - **Working Distance:** Set and note the working distance. **Calibration is only valid for the working distance and settings used.** [41]
  - **Lens Hysteresis:** Select a condenser lens setting and keep it throughout. Always approach the final lens setting from the same direction (either always from high to low or low to high) to counter hysteresis [41].
  - **Alignment:** Ensure the lines of the standard are vertical (or horizontal) on the screen to avoid foreshortening [42].
- **Image Acquisition:** Image the calibration feature so it covers **10-20% of the middle of the image** at an easy magnification number, like 2,000x or 5,000x [41].

3. Measurement and Correction

- **Measure Feature on Screen:** Using the SEM's internal measuring tools or software, measure the pitch of the lines (e.g., center-to-center distance) as it appears on your screen (D_{shown}).
- **Apply Correction Formula:**
  - The calibrated magnification ($M_{calibrated}$) is calculated as: $\mathbf{M_{calibrated} = M_{shown} \times (D_{shown} / D_{calibrated})}$ [42]
  - *Example:* If a magnification of 5,000x (M_{shown}) shows a 10µm standard ($D_{calibrated}$) as 11µm (D_{shown}), the true magnification is 5,000 × (11/10) = 5,500x [41].
- **Input Correction:** In the SEM's service or administrator mode, input the correction factor to adjust the magnification or size marker distance [41].

Detailed Methodology for TEM Calibration

1. Preparation and Setup

- **Standard Reference Material (SRM):** Use a SRM with a known crystal lattice spacing, such as a thin film of gold, silver, or aluminum [10].
- **Sample Preparation:** Prepare a thin film of the SRM and place it on a standard TEM grid.

2. Imaging and Calibration

- **Insertion and Alignment:** Insert the grid into the TEM holder and align it with the electron beam.
- **Image Optimization:** Adjust the magnification, focus, and astigmatism to obtain a clear and sharp view of the SRM's lattice structure [10].

- **Measurement:** Use the TEM software to measure the distance between the lattice planes ($d_{measured}$).
- **Comparison and Calculation:** Compare the measured lattice spacing ($d_{measured}$) with the certified value ($d_{certified}$). Calculate the error and uncertainty of the TEM calibration for the specific magnification and camera length used [10].

Data Presentation

SEM Calibration Standards and Their Applications

Standard Name	Feature Sizes (Pitch)	Recommended Magnification Range	Primary Use
EM-Tec LAMS-15 [41]	15 mm down to 10 µm	Low Magnification	Calibrating large fields of view.
EM-Tec MCS-1 [41]	2.5 mm down to 1 µm	Medium Magnification	General purpose medium-range calibration.
EM-Tec M1/M10 [41]	1 µm and 10 µm	Medium Magnification	Specific pitch calibration.
EM-Tec MCS-0.1 [41]	2.5 mm down to 100 nm	Medium to High Magnification	Calibration for higher resolutions.
Ted Pella MRS-4 [42]	500 µm, 50 µm, 2 µm, 1 µm, 0.5 µm	10X to >50,000X (up to 200,000X)	Comprehensive standard for a wide range of magnifications, with traceable certification.

The Scientist's Toolkit: Essential Research Reagents and Materials

Item	Function / Explanation
Certified Reference Material (SRM) / Calibration Standard	A sample with known, certified feature sizes (e.g., line pitch, lattice spacing) traceable to a national lab. It is the primary reference for accurate magnification and measurement calibration [41] [42].
Conductive Substrate	Used to mount non-conductive samples or calibration standards to prevent charging effects under the electron beam in SEM [10].
Immersion Oil	A high-refractive-index oil used with oil immersion objectives in light microscopy to reduce light refraction and improve resolution. Contamination on dry objectives must be avoided [40].
Lens Cleaning Solvent (e.g., ether, xylol)	Specialized solvents used with lens tissue to carefully remove contaminating oils and debris from objective lenses and other microscope optics [40].
Stage Micrometer	A microscope slide with a precision-etched scale, used for calibrating measurements in optical microscopy [42].
TEM Grid	A small, typically copper or gold, mesh grid used to support the thin sample for analysis in a Transmission Electron Microscope [10].
Cover Glass (Coverslip)	A thin piece of glass used to cover specimens on a microscope slide. Its thickness (ideally 0.17 mm) is critical for high-resolution microscopy to avoid spherical aberration [40].

Workflow and Relationship Diagrams

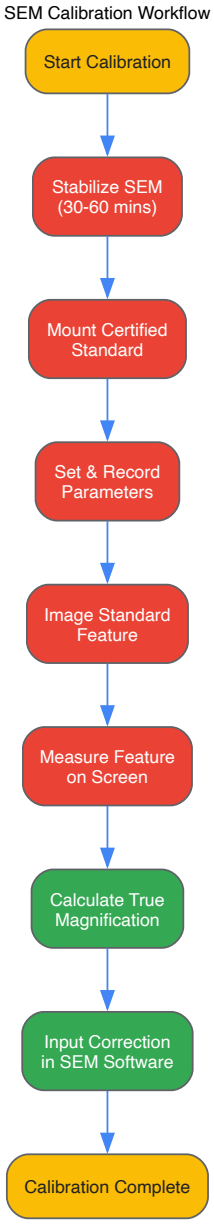

Diagram 1: Sequential workflow for calibrating a Scanning Electron Microscope (SEM).

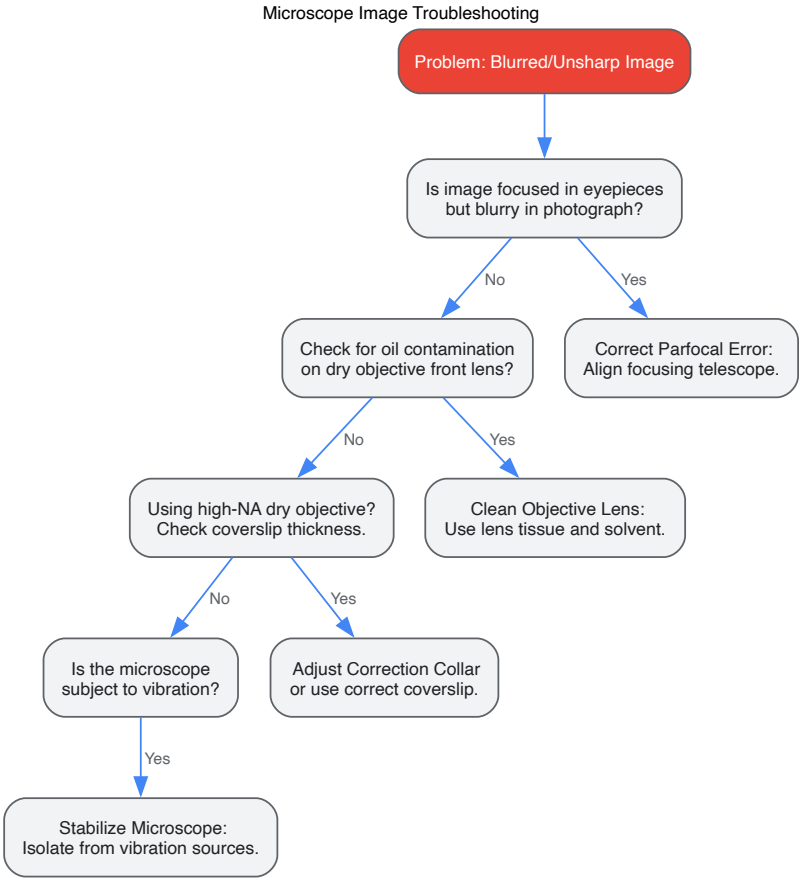

Diagram 2: Decision tree for troubleshooting common blurred image issues in microscopy.

Accurate calibration of thermal analysis instruments is a foundational requirement in materials characterization research. Techniques like Differential Scanning Calorimetry (DSC) and Thermogravimetric Analysis (TGA) provide critical data on material properties, from phase transitions to thermal stability. However, the reliability of this data is entirely dependent on rigorous calibration protocols using certified reference materials. This guide provides researchers and scientists with detailed troubleshooting and methodological support to ensure the integrity of their thermal analysis experiments.

Core Concepts and Importance of Calibration

Understanding DSC and TGA

- **Differential Scanning Calorimetry (DSC)** measures heat flow into or out of a sample as a function of temperature or time. It is primarily used to characterize endothermic and exothermic processes, such as melting, crystallization, glass transitions, curing reactions, and oxidation. [43] [44] The output is a plot of heat flow (e.g., in mW) versus temperature.
- **Thermogravimetric Analysis (TGA)** measures a sample's mass change as it is heated, cooled, or held at a constant temperature in a controlled atmosphere. It is used to determine thermal stability, decomposition temperatures, moisture content, and composition of multi-component materials. [43] [44]

The Critical Role of Calibration

Calibration is not a mere recommendation but a fundamental practice to ensure data integrity. The consequences of poor or infrequent calibration are severe and multifaceted [45]:

- **Fundamentally Unreliable Data**: An uncalibrated instrument will report inaccurate decomposition temperatures or mass percentages, invalidating experimental work.
- **Compromised Product and Batch Quality**: In quality control, a small temperature inaccuracy can lead to the acceptance of out-of-spec materials, resulting in failed production batches.
- **Wasted Resources and Project Delays**: Decisions based on faulty data waste valuable time, materials, and budget.
- **Failure to Meet Compliance Standards**: Standards like ISO or GMP require a complete, documented history of regular calibration. Lack of documentation leads to failed audits.

Troubleshooting Common Calibration and Experimental Issues

This section addresses specific problems you might encounter during instrument setup, calibration, and operation.

Problem	Possible Cause	Solution
Irreproducible temperature calibration	**Furnace or thermocouple degradation**, Incorrect calibration standards	**Perform a full calibration after any significant maintenance**. Use only **certified magnetic standards** (e.g., Nickel, Iron) for temperature calibration. [45]
Inaccurate mass readings	**Microbalance out of calibration**, Static interference, Buoyancy effects from gas flow	**Perform a TGA weight calibration** using **certified, traceable calibration masses**. Ensure a stable gas flow and use anti-static equipment if necessary. [45]
Poor resolution of overlapping transitions in DSC	**Inappropriate heating rate**, Sample-related issues (e.g., mass, homogeneity)	Use **Modulated DSC (MDSC)** to separate overlapping events. Re-evaluate sample preparation and mass. The reversing heat flow measures glass transitions, while the non-reversing heat flow captures kinetic events like curing. [46]
Unexpected mass loss at low temperatures	**Moisture absorption** by the sample or instrument, Residual solvent	**Dry the sample** thoroughly before analysis. Use the TGA to quantify moisture content by measuring mass loss in the low-temperature region (e.g., 30-150°C). [44]
Baseline drift or noise	**Contaminated sample holder**, Dirty furnace, Unstable purge gas flow	**Clean the sample holder and furnace** according to the manufacturer's instructions. Check gas connections and ensure a consistent, clean gas supply.

Detailed Experimental Protocols for Calibration

TGA Calibration Methodology

A properly calibrated TGA is essential for generating accurate mass and temperature data.

TGA Temperature Calibration

Principle: Temperature calibration is best performed using certified reference materials with a known **Curie Point**. The Curie Point is a sharp, reproducible transition where a ferromagnetic material loses its magnetic properties. [45]

Procedure:

- **Obtain Certified Standards**: Use traceable, certified magnetic standards such as Nickel (Curie Point 358°C) and Iron (Curie Point 770°C). Using a third standard, like a certified alloy at 585°C, is recommended to bracket your common working range. [45]
- **Run the Calibration Experiment**: Place a small amount of the standard in the TGA and run the temperature program through the known Curie Point.
- **Adjust Instrument Calibration**: In the instrument software, compare the measured Curie Point temperature to the certified value. Adjust the temperature calibration parameters until they align.

TGA Weight Calibration

Principle: The microbalance is calibrated using certified calibration masses. [45]

Procedure:

- **Select Certified Masses**: Use a set of traceable calibration masses that cover the typical sample mass range used in your experiments.
- **Execute Calibration Routine**: Follow the instrument manufacturer's procedure, which typically involves placing the certified masses on the sample holder and allowing the instrument's software to adjust the balance response to match the known values.

TGA Calibration Workflow

The following diagram illustrates the logical workflow for maintaining a properly calibrated TGA instrument.

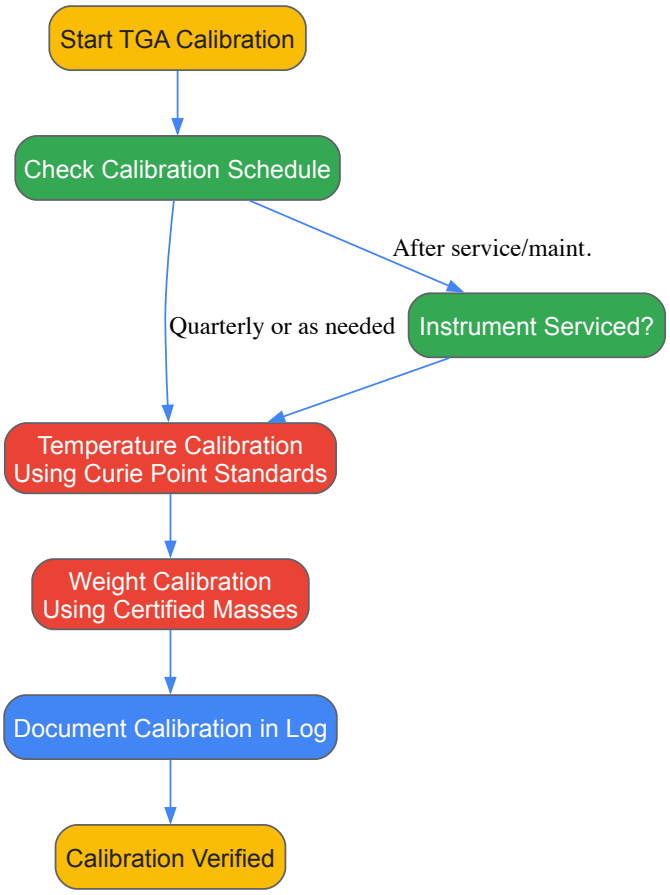

DSC Calibration Methodology

DSC calibration is critical for accurate heat flow and temperature measurement.

Procedure:

- **Temperature Calibration**: Use high-purity metals with well-defined melting points, such as indium, tin, or zinc. The onset temperature of the melting endotherm is used for calibration. [43]
- **Enthalpy Calibration**: The area under the melting peak (enthalpy of fusion) is calibrated against the known certified value for the standard.
- **Heat Capacity Calibration**: Using a calibrated DSC, heat capacity (Cp) can be determined with high accuracy (better than 2%) using a sapphire standard as a reference. [43]

Calibration Standards and Best Practices

Essential Thermal Reference Materials

A well-stocked lab maintains a set of key reference materials for routine calibration.

Research Reagent Solution	Function in Calibration	Technical Specification
Certified Curie Point Standards (e.g., Nickel, Iron)	Calibrate TGA temperature readout using a sharp, reproducible magnetic transition. [45]	Nickel: 358°C; Iron: 770°C. Must be **traceable** to a national standards body.
Certified Calibration Masses	Calibrate the TGA microbalance for accurate mass change measurements. [45]	A set of masses traceable to SI units, covering the typical sample mass range (e.g., 1-100 mg).
High-Purity Metal Standards (e.g., Indium, Tin)	Calibrate DSC temperature and enthalpy (heat flow) scale using their sharp melting transitions. [43]	Indium: Tm = 156.6°C, ΔHf ~ 28.5 J/g. Purity >99.999%.
Sapphire (Al_2O_3) Standard	Calibrate the heat capacity (Cp) signal in DSC measurements. [43]	A well-characterized synthetic sapphire disk or powder with a certified Cp profile.

Adhering to the following practices will ensure the long-term reliability of your data [45]:

- **Adhere to a Regular Schedule**: Perform a full calibration check at least **quarterly or biannually**. For instruments under heavy use, a **monthly** check is recommended.
- **Calibrate After Any Service**: Always perform a full calibration after significant maintenance, such as replacing a furnace or thermocouple.
- **Use Certified Reference Materials**: Never use unverified materials. All standards must be **traceable** to national metrology institutes. [45] [47]
- **Calibrate for Your Working Range**: Select calibration standards whose transition temperatures bracket the temperature range of your specific experiments.
- **Maintain Detailed Records**: Keep a thorough log of all calibration activities. This is crucial for quality control, troubleshooting, and compliance audits.

Frequently Asked Questions (FAQs)

Q1: How often should I calibrate my TGA/DSC? The frequency depends on usage and application criticality. As a best practice, a full calibration check should be performed **at least quarterly or biannually**. For instruments in constant use for quality control, a **monthly** check is a wise investment in data integrity. [45]

Q2: What is the main difference between TGA and DSC? The core difference is what they measure. **TGA** measures **mass changes**, providing data on thermal stability, composition, and decomposition. **DSC** measures **heat flow**, providing data on thermal transitions like melting, crystallization, and glass transitions. [44] They are complementary techniques.

Q3: Can I use my own pure materials instead of certified standards for calibration? No. For a valid calibration, you must use **official, certified TGA calibration standards**. These standards are characterized with high accuracy, and their values are traceable to the International System of Units (SI), which guarantees the reliability of your results. [45] [47] Using unverified materials undermines the entire procedure.

Q4: Why is TGA weight calibration so important? TGA weight calibration is critical because it ensures the accuracy of all **quantitative data** produced. If the microbalance is not calibrated, the resulting percentages for components like fillers in a polymer or moisture content will be incorrect, leading to flawed conclusions and decisions. [45]

Q5: What is Modulated DSC (MDSC) and when should I use it? MDSC is an advanced technique that superimposes a sinusoidal temperature oscillation on the conventional linear heating ramp. This allows the separation of the total heat flow into **reversing** (e.g., heat capacity, glass transition) and **non-reversing** (e.g., crystallization, evaporation) components. It is particularly useful for resolving complex, overlapping thermal events that are difficult to separate with standard DSC. [46]

Q6: Can I perform TGA calibration myself, or does it require a service engineer? Yes, you can and should perform routine TGA calibration in your own lab. Modern instruments are designed with user-friendly software that guides operators through the calibration procedures for both temperature and weight, provided you have the correct certified standards. [45]

In materials characterization research, the accuracy of mechanical property measurements—such as yield strength, elongation, and hardness—is fundamentally dependent on the metrological traceability of the instruments used. Calibration establishes the crucial link between raw instrument readings and internationally recognized measurement units, ensuring that research data is reliable, reproducible, and comparable across laboratories and studies. Within the context of a broader thesis on calibration techniques, this technical support center addresses the specific practical challenges researchers face when calibrating tensile testers, hardness testers, and the standard weights used for force calibration. The procedures and guidelines herein are framed within the rigorous metrological frameworks employed by National Metrology Institutes (NMIs), which prepare certified reference materials (CRMs) with high accuracy to provide reference values with minimal uncertainties [47]. This foundation is essential for credible constitutive models used in finite element analysis (FEA) and for ensuring the quality of materials in critical applications from aerospace to biomedical devices [48].

Troubleshooting Guides

Tensile Tester Calibration Issues

Table 1: Troubleshooting Guide for Tensile Testers

Problem	Potential Causes	Diagnostic Steps	Corrective Actions
Inconsistent results between repeats	Loose or worn grips, misaligned specimen, incorrect crosshead speed, environmental temperature fluctuations.	Visually inspect grips and fixtures for wear. Verify specimen alignment. Check test method parameters in software. Monitor lab temperature.	Tighten or replace grips. Re-align the testing system using a precision alignment kit. Standardize and control laboratory ambient conditions.
Deviation from certified reference	Incorrect calibration factors/coefficients, machine	Run a test on a calibrated CRM traceable to an NMI [47]. Check	Recalibrate the force and extension systems using verified standard

Problem	Potential Causes	Diagnostic Steps	Corrective Actions
material (CRM) value	misalignment, non-axial loading, damaged or unverified force transducer.	calibration certificate and current machine settings.	weights and strain gauges. Re-establish metrological traceability.
Non-linear load cell response	Overloaded load cell, damaged strain gauges, electronic interference, faulty signal conditioner.	Perform a multi-point calibration check. Inspect cables and connections. Test with a different, known-good load cell.	Replace the load cell if damaged. Shield cables from electrical noise. Service or replace the signal conditioning unit.
Zero point drift	Temperature changes, electrical instability in the conditioning circuit, mechanical stress on the load cell.	Monitor the zero reading over time with no load applied. Correlate drift with environmental changes.	Allow sufficient warm-up time for the electronics. Implement a stable temperature control system. Re-zero the instrument immediately before testing.

Hardness Tester Calibration Issues

Table 2: Troubleshooting Guide for Hardness Testers

Problem	Potential Causes	Diagnostic Steps	Corrective Actions
Scatter in hardness readings	Unstable foundation causing vibrations, specimen surface not prepared properly, incorrect indenter type.	Check the tester's foundation and isolation. Examine specimen surface under magnification for roughness or defects. Verify indenter specification.	Relocate the tester to a stable base or use vibration-damping pads. Re-prepare the specimen surface to a fine polish. Use the correct, certified indenter.
Incorrect hardness value on test block	Out-of-calibration force application system, damaged or worn indenter, measuring microscope out of calibration.	Use a certified calibration test block from an accredited supplier. Measure the indenter geometry and tip.	Recalibrate the applied test forces. Replace the indenter if it is chipped, deformed, or worn. Recalibrate the optical measuring system.
Indentation not symmetrical	Indenter not perpendicular to test surface, specimen lifting during indentation, dirt on indenter holder or anvil.	Observe the indentation process. Examine the indenter's mounting and alignment. Clean all contact surfaces.	Re-align the indenter to ensure it is perpendicular to the test surface. Secure the specimen firmly. Clean the indenter and anvil before each test.

Standard Weight and Force Calibration Issues

Table 3: Troubleshooting Guide for Standard Weights

Problem	Potential Causes	Diagnostic Steps	Corrective Actions
Mass values drifting over time	Corrosion, contamination from handling (oils, dust), physical damage (nicks, scratches).	Visually inspect weights under magnification. Compare against a more stable reference set.	Implement a regular cleaning procedure using appropriate solvents and lint-free cloths. Handle weights only with gloves and forceps. Store in a controlled, dry environment.
Incorrect force application in dead-weight tester	Buoyancy effects from air density changes, magnetic effects on certain weight materials.	Calculate the air buoyancy correction based on local air density measurements. Check weights for magnetic susceptibility.	Apply buoyancy corrections to mass values during high-accuracy calibration. Use non-magnetic (e.g., austenitic stainless steel) weights.

Frequently Asked Questions (FAQs)

Q1: What is the fundamental difference between calibration and verification? A1: Calibration is the process of quantitatively determining the relationship between the values displayed by an instrument and the corresponding known, traceable standards under specified conditions. It often results in the adjustment of the instrument or the application of correction factors. **Verification** is the subsequent check that confirms the instrument, after calibration, meets specified tolerance limits for its intended use. You verify using a calibrated reference material, such as a standard test block for a hardness tester [47].

Q2: How often should I calibrate my tensile or hardness tester? A2: Calibration intervals are not one-size-fits-all. The required frequency depends on the instrument's usage frequency, the criticality of the measurements, the stability of the instrument, and the requirements of your quality system (e.g., ISO/IEC 17025). A common initial interval is 12 months, which can be extended or shortened based on historical verification data. Always follow the instrument manufacturer's recommendation and any regulatory requirements for your industry.

Q3: My laboratory's environmental conditions fluctuate. How significantly does this affect mechanical test results? A3: Temperature fluctuations can have a significant impact. Materials like polymers are particularly sensitive to temperature, which can change their mechanical properties. Furthermore, temperature changes can cause thermal expansion/contraction in machine components, leading to measurement drift. For high-accuracy work, control the laboratory temperature to within ±2°C and avoid placing equipment near drafts, heaters, or direct sunlight.

Q4: Can I use a single set of standard weights to calibrate multiple force ranges on my tester? A4: While it is possible, it requires a meticulous approach. The accuracy class of the standard weights must be sufficient for the smallest force range you intend to calibrate. The build-up of errors from the lever systems or other force-amplifying mechanisms in the tester must be considered. It is often more straightforward and metrologically sound to use a dedicated, traceable force transducer for each major force range.

Q5: What is the role of Bayesian methods in modern calibration, as mentioned in recent literature? A5: Emerging research focuses on frameworks like the Interlaced Characterization and Calibration (ICC), which uses Bayesian Optimal Experimental Design (BOED). This approach does not replace traditional instrument calibration but optimizes the experimental design for *model calibration*. It actively determines the most informative load paths (e.g., in a biaxial test) to collect data that most efficiently reduces uncertainty in the parameters of complex material models, making the overall characterization process more resource-efficient [48].

Experimental Protocols & Workflows

Detailed Methodology: Gravimetric Preparation of a Monoelemental Calibration Solution

The following protocol, adapted from the high-accuracy methods used by National Metrology Institutes (NMIs) for producing Certified Reference Materials (CRMs), details the preparation of a primary calibration standard. This exemplifies the level of rigor required for traceable measurements [47].

Principle: A high-purity metal is dissolved in acid and diluted to a target mass fraction under full gravimetric control. The key is to know the purity of the starting material and control all mass measurements with minimal uncertainty.

Reagents and Equipment:

- High-purity metal (e.g., Cadmium, >99.99%)
- Concentrated nitric acid (HNO_3), purified by sub-boiling distillation
- Ultrapure water (Resistivity > 18 MΩ·cm)
- Analytical balance (calibrated with traceable standard weights)
- Sub-boiling distillation apparatus (e.g., PFA or quartz)
- Argon-filled glove box (for oxygen-sensitive metals)
- Sealed vials or ampoules (HDPE or glass)

Procedure:

- **Purity Assessment (Primary Difference Method - PDM):** Quantify all possible metallic impurities in the high-purity metal using techniques like HR-ICP-MS and ICP-OES. The purity is calculated by subtracting the total mass fraction of impurities from 100% [47].
- **Digestion Solution Preparation:** Weigh an appropriate mass of the high-purity metal (e.g., ~1 g) in a pre-weighed digestion vessel inside an argon glovebox to prevent oxidation.
- **Acid Dissolution:** Add a precisely weighed excess of purified concentrated nitric acid to the metal. Allow the reaction to proceed to completion in a fume hood.
- **Gravimetric Dilution:** Quantitatively transfer the digest to a pre-weighed volumetric flask. Dilute to the mark with ultrapure water and mix thoroughly. Record the mass of the final solution.
- **Homogenization and Packaging:** Aliquot the homogeneous solution into pre-cleaned bottles or ampoules. Seal them to prevent contamination and evaporation.

Calculations: The mass fraction of the element (w_Cd) in the final solution is calculated as: `w_Cd = (m_metal * Purity) / m_solution` where `m_metal` is the mass of the metal used, `Purity` is the mass fraction of the element in the metal (from Step 1), and `m_solution` is the mass of the final solution. The uncertainty is computed by combining the uncertainties of all mass measurements and the purity assessment.

Workflow Diagram: High-Accuracy Calibration and Characterization

The following diagram illustrates the integrated workflow for achieving SI-traceable calibration of materials characterization instruments and models, synthesizing methodologies from NMI practices and modern computational frameworks.

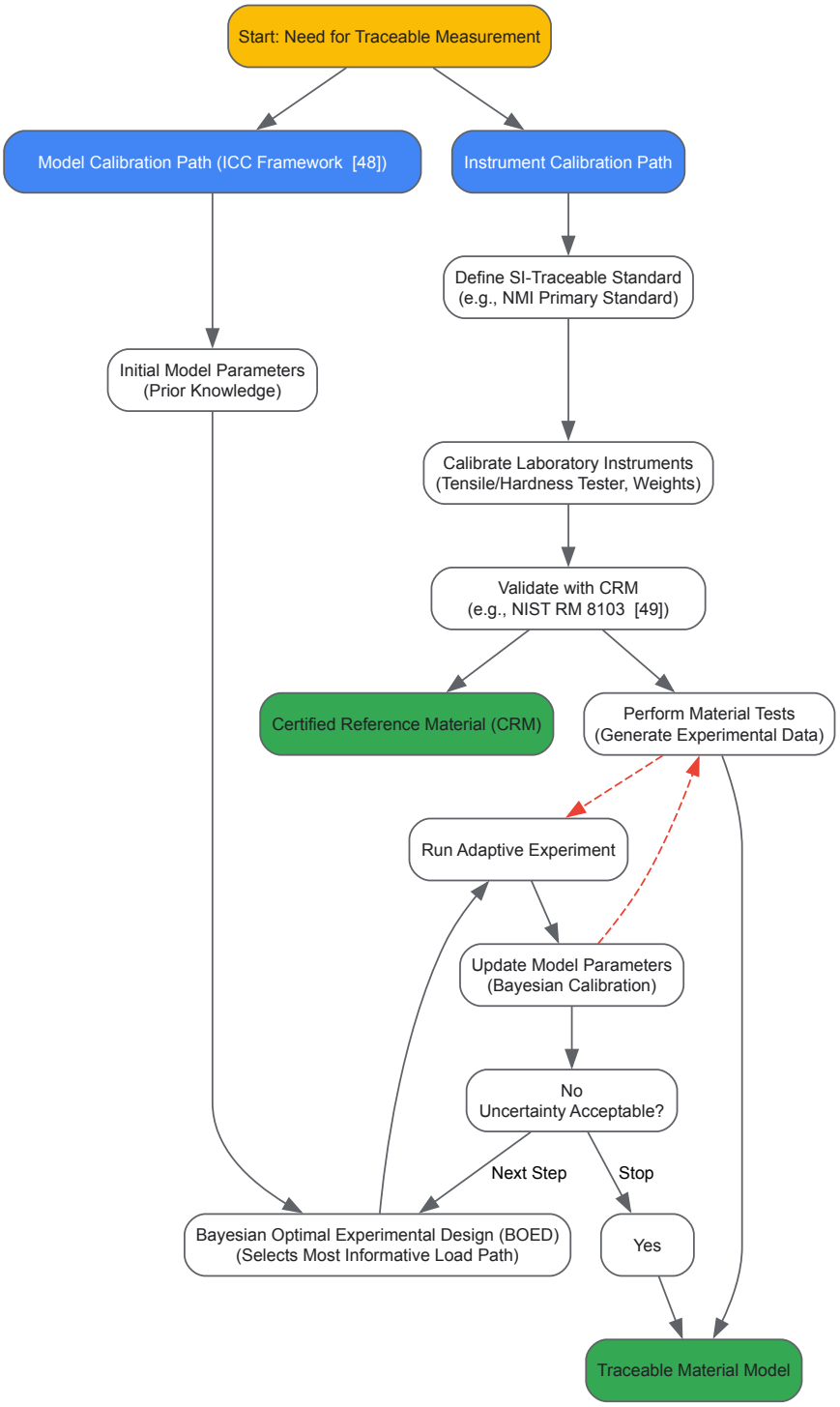

Figure 1: Integrated calibration and characterization workflow

The Scientist's Toolkit: Essential Research Reagents and Materials

Table 4: Essential Materials for High-Accuracy Calibration and Characterization

Item	Function / Purpose	Critical Specifications
Certified Reference Materials (CRMs)	To provide a known, traceable value for instrument calibration and method validation.	Certified value with a stated measurement uncertainty, traceable to an NMI (e.g., NIST) [47] [49].

Item	Function / Purpose	Critical Specifications
NIST RM 8103 Adamantane	A safe reference material for the temperature and enthalpy calibration of Differential Scanning Calorimeters (DSCs) at sub-ambient temperatures, replacing toxic mercury [49].	Purity; transition temperature (~ −64 °C) and enthalpy with certified uncertainty.
High-Purity Monoelemental Calibration Solutions	Serve as the primary calibration standard for elemental analysis techniques (e.g., ICP-OES, ICP-MS), ensuring traceability to the SI [47].	Elemental mass fraction (e.g., 1 g/kg) with low uncertainty; prepared from high-purity metal characterized via PDM or CPM.
Standard Weights (Class E1/E2)	Used for the direct calibration of analytical balances and the indirect calibration of force through dead-weight testers.	Mass value with a maximum permissible error (MPE), material density, and magnetic properties.
High-Purity Metals (e.g., Cadmium, Copper)	The raw material for creating in-house primary standards or for use in fundamental property measurements.	Assayed purity (e.g., 99.99% or better) determined by a primary method like PDM or gravimetric titrimetry [47].
Purified Acids (Sub-boiling Distilled)	Used to dissolve metal standards and prepare solutions without introducing elemental impurities that would affect purity assessment.	Low elemental background; purified using PFA or quartz sub-boiling distillation systems [47].

Calibrating HPLC, Dissolution Test Apparatus, and NIR PAT Tools

Troubleshooting Guides & FAQs for HPLC Calibration

Troubleshooting Guide: Common HPLC Calibration Issues

Table 1: Troubleshooting HPLC Calibration Problems

Problem	Potential Causes	Corrective Actions
Failed Leakage Test (Pressure Drop) [50]	Worn pump seals, clogged lines, loose fittings [50].	Perform maintenance on the pump, check and replace seals, inspect and clean fluidic path [50].
Inaccurate Flow Rate [50]	Pump check valve failure, air bubbles in system, worn pump plunger [51].	Purge the system, inspect and sonicate check valves, perform maintenance on the plunger assembly [51].
High Drift & Noise [51]	Dirty flow cell, failing UV lamp, mobile phase contamination, air bubbles [51].	Flush the system, replace the mobile phase, degas solvents, replace the UV/D2 lamp if energy is low [50] [51].
Poor Injection Reproducibility (High %RSD) [50]	Partially blocked injection needle, worn syringe, sample carryover, air in syringe [51].	Perform autosampler maintenance: clean injection needle, replace syringe, check rotor seal [51].
Failed Detector Linearity [50]	Dirty flow cell, failing lamp, incorrect detector settings [50] [51].	Clean the flow cell, replace the lamp (D2), ensure detector is within calibration range [50] [51].

HPLC Calibration FAQs

Q1: What is the typical frequency for calibrating different HPLC modules? [51] Calibration frequencies vary by module:

- **Quarterly**: Pump pressure test, flow rate accuracy, detector drift/noise, column oven temperature.
- **Six-Monthly**: Detector wavelength accuracy, autosampler carryover and linearity.
- **Yearly**: Refractive Index (RI) and Fluorescence detector linearity.
- **After Specific Maintenance**: Always calibrate a module after relevant repairs (e.g., flow rate after pump seal change, linearity after lamp replacement) [51].

Q2: My detector fails the energy test. What should I do? [50] First, record the reference energy value and compare it to the specified limit (e.g., not less than 200 at 254 nm for a D2 lamp) [50]. If it fails, ensure the lamp has exceeded its minimum usage hours. If the lamp is old, replacing it is the standard procedure. If a new lamp also fails, contact technical support for further diagnostics of the optical system [50] [51].

Q3: What are the acceptance criteria for autosampler precision? For injection volume reproducibility, the relative standard deviation (%RSD) of peak areas for multiple injections is typically required to be **not more than 2.0%** [50]. The correlation coefficient (r^2) for linearity across different injection volumes should be **Not Less Than (NLT) 0.999** [50].

Troubleshooting Guides & FAQs for Dissolution Test Apparatus

Troubleshooting Guide: Common Dissolution Test Issues

Table 2: Troubleshooting Dissolution Test Problems

Problem	Potential Causes	Corrective Actions
High Variability in Results [52]	Vibration, improper apparatus alignment, deaeration issues, tablet sticking to vessels [52].	Ensure apparatus is on a stable bench, verify paddle/basket alignment and centering, properly deaerate medium, use sinkers as per protocol [52].
Vessel Shape Deviations	Manufacturing defects, wear and tear, cleaning damage.	Qualify vessels physically using calibrated dimension gauges and reject out-of-spec vessels.
Temperature Fluctuations	Faulty heater, inadequate calibration, poor water circulation.	Calibrate temperature probe against a NIST-certified thermometer, check heater and circulation pump function.
Rotation Speed Drift	Worn motor drive, incorrect calibration.	Calibrate RPM using a calibrated tachometer and service the motor if necessary.

Dissolution Test Apparatus FAQs

Q1: How do I select the correct dissolution apparatus for my drug formulation? [53] [52] The choice of apparatus depends on the dosage form and its release mechanism:

- **USP Apparatus 1 (Basket)**: Used for capsules, floating tablets, and products that tend to clump [53].
- **USP Apparatus 2 (Paddle)**: The most common for standard tablets and suspensions [53] [52].
- **USP Apparatus 3 (Reciprocating Cylinder)**: Often preferred for extended-release formulations to simulate changing GI tract conditions [53] [52].
- **USP Apparatus 4 (Flow-Through Cell)**: Ideal for poorly soluble drugs, as it provides fresh medium and maintains sink conditions [53] [52].

Q2: What is the importance of a discriminatory dissolution method? [52] A discriminatory method can reliably detect meaningful differences in product performance caused by minor changes in formulation, manufacturing process, or product stability [52]. It is crucial for quality control, ensuring batch-to-batch consistency, and supporting biowaiver requests based on the Biopharmaceutics Classification System (BCS) [52].

Q3: What are the key regulatory guidelines governing dissolution method validation? Dissolution method validation should adhere to:

- **ICH Q2(R1)**: Defines validation parameters like accuracy, precision, specificity, and robustness [52].
- **ICH Q14**: Introduces an analytical procedure lifecycle approach for continuous improvement [52].
- **USP General Chapters <711> and <1092>**: Provide official methods and guidance on development and troubleshooting [52].
- **FDA and EMA Guidances**: Offer specific requirements for dissolution testing and profile comparison for generics and biowaivers [52].

Troubleshooting Guides & FAQs for NIR PAT Tools

Troubleshooting Guide: Common NIR Calibration & Analysis Issues

Table 3: Troubleshooting NIR Spectroscopy Problems

Problem	Potential Causes	Corrective Actions
Noisy Spectra [54]	Poor sample presentation, faulty probe, environmental interference, low signal-to-noise detector.	Improve sample packing/presentation, inspect and clean the probe window, ensure stable power supply, increase scan co-addition, use data filtering methods (e.g., Trimmed Mean) [54].
Poor Prediction Model (Low r^2) [55]	Inadequate calibration set, incorrect reference data, unrepresentative samples, poor spectral preprocessing.	Ensure calibration set covers the full concentration and property range; verify accuracy of primary method data; include all expected physical and chemical variations; test different preprocessing methods [55].
Model Failure on New Samples	Sample outliers, changes in raw material properties, instrument drift (model transfer issue).	Check if new sample is within model's calibration space; re-calibrate or update model to include new variability; perform instrument standardization.

Problem	Potential Causes	Corrective Actions
Low Sensitivity for Trace Analysis	Inherently weak NIR absorptions for target analyte.	Focus on multivariate detection limits; ensure pathlength is optimized; confirm the analyte has a measurable NIR signal.

NIR PAT Tools FAQs

Q1: How many samples are needed to build a robust NIR calibration model? [55] While feasibility can be checked with around 10 samples, a **robust quantitative model typically requires 40-50 sample spectra** or more [55]. The exact number depends on the natural variation in the sample (e.g., particle size, chemical distribution). The calibration set must span the complete expected range of the parameter being measured [55].

Q2: How can I handle noisy data from an in-line NIR probe in a manufacturing environment? [54] Real-time data from in-line probes can contain outliers from broken samples or poor contact. A practical solution is the **Trimmed Mean method** [54]. This involves taking multiple scans and removing a specified percentage of the highest and lowest aberrant values (e.g., 33%) before calculating the mean spectrum for analysis. This is a simple, non-subjective way to clean data without manual inspection [54].

Q3: My NIR model works in the lab but fails in the process environment. Why? This is often a **model transfer** issue. Differences between the lab and process instruments (e.g., detector response, lighting) can cause failure. To mitigate this, build the initial calibration using spectra collected from the process instrument (at-line or in-line). If using a lab instrument, include samples and spectra from the process environment in the calibration set to capture the relevant variation.

Essential Research Reagent Solutions

Table 4: Key Materials and Reagents for Instrument Calibration and Operation

Item	Function / Application
HPLC Grade Solvents (Water, Methanol, Acetonitrile) [50]	Used as mobile phase to ensure low UV background and prevent system damage.
Certified Reference Standards	For quantitative calibration, verification of detector response, and system suitability tests.
Silica-Based HPLC Columns (e.g., ODS C18) [50]	The stationary phase for separation; the backbone of the HPLC method.
Buffer Salts & Additives (e.g., Phosphate, Trifluoroacetic Acid) [52]	Modify mobile phase pH and ionic strength to control separation and peak shape.
Surfactants (e.g., SDS) [52]	Added to dissolution media to enhance wetting and solubility of poorly soluble drugs.
Enzyme Supplements (e.g., Pancreatin) [52]	Added to dissolution media for gelatin capsules to prevent cross-linking.
NIR Calibration Set Samples [55]	A set of samples with known reference values (from primary methods) to "train" the NIR instrument.

Experimental Protocol: HPLC Pump Flow Rate Accuracy Calibration

This protocol details the gravimetric method for verifying the accuracy of the HPLC pump's flow rate [50].

1. Prerequisites:

- The pump must first pass the **Leakage Test (Pressure Drop)** [50].
- Use **HPLC grade water** and **HPLC grade methanol** as test fluids [50].
- A clean, dry **10 ml volumetric flask** and a calibrated **stopwatch** are required [50].

2. Procedure:

- Ensure the instrument is ready and the startup procedure is followed [50].
- Place the drain tube so mobile phase drops fall directly into the volumetric flask without touching the walls [50].
- Start the stopwatch at the moment the first drop enters the flask [50].
- Stop the stopwatch when the mobile phase meniscus reaches the 10 ml mark [50].
- Record the time required. Repeat the procedure for flow rates of 0.5, 1.0, 1.5, and 2.0 ml/min [50].
- Repeat the entire process using methanol HPLC grade as the mobile phase [50].

3. Acceptance Criteria: Compare the actual time taken to the theoretical time. For example, at 1.0 ml/min, the theoretical time for 10 ml is 600 seconds. The actual time with water or methanol should be within the specified limit (e.g., 594–606 seconds) [50].

Experimental Protocol: NIR Prediction Model Development

This protocol outlines the steps for creating a quantitative NIR calibration model, for example, to determine moisture content [55].

1. Create a Calibration Set:

- Collect a set of samples (e.g., 40-50) that cover the entire expected range of the parameter of interest (e.g., moisture from 0.35% to 1.5%) [55].
- Analyze these samples using the **primary reference method** (e.g., Karl Fischer titration for moisture) to obtain their reference values [55].
- Measure the NIR spectra of all samples in the calibration set using the NIR analyzer [55].

2. Create and Validate the Prediction Model:

- In the NIR software (e.g., Metrohm Vision Air), link the spectral data to the reference values [55].
- The software will use multivariate algorithms (e.g., Partial Least Squares) to correlate spectral features with the reference values, creating a calibration model [55].
- The software will typically split the data, using about **75% for model creation** and **25% for validation** [55].
- Evaluate the model's figures of merit: **Standard Error of Calibration (SEC)** and the **correlation coefficient (R^2)** [55].

3. Routine Analysis:

- Once validated, the model can be used to analyze unknown samples. The instrument will display the predicted value (e.g., moisture content) in less than a minute without the need for the primary method [55].

Workflow Diagrams

HPLC System Calibration Workflow

NIR Prediction Model Development

Optimizing Calibration Procedures and Overcoming Common Challenges

Developing a Risk-Based Calibration Schedule and Master Plan

Frequently Asked Questions

What is a Risk-Based Calibration Master Plan? A Risk-Based Calibration Master Plan (CMP) is a strategic document that outlines the requirements for an effective calibration control program. It moves away from a one-size-fits-all schedule, instead focusing calibration efforts on instruments based on their potential impact on product quality, patient safety, and process integrity. This ensures that resources are allocated efficiently, prioritizing critical equipment as guided by standards like the ISPE GAMP Good Practice Guide [56] [57].

Why is a risk-based approach superior to a fixed calibration schedule? A fixed schedule often leads to **over-calibrating** low-risk tools, wasting time and money, or **under-calibrating** high-risk equipment, which can compromise product quality and lead to regulatory non-compliance [58]. A risk-based approach:

- **Prioritizes critical equipment** based on scientific data and documented impact assessments [57].
- **Reduces unnecessary workload** and associated costs by extending calibration intervals for stable, non-critical instruments [57].
- **Provides a stronger defense during audits** with a documented rationale for all calibration decisions [58].

How do I determine if an instrument is 'critical'? An instrument is typically classified as **critical** if a 'yes' answer applies to any of the following questions [56] [57]:

- Does its failure directly impact the product's identity, strength, quality, purity, or safety?
- Is it used for cleaning or sterilization of product-contact equipment?
- Would its failure impact process effectiveness or create a safety/environmental hazard? Instruments used in rough weighing or with no direct product impact are often classified as **non-critical** [56].

What should I do if an instrument is found Out-of-Calibration (OOC)? Immediately remove the equipment from use. Then, initiate an **Out-of-Calibration Investigation** to determine the source of inaccuracy. This investigation must evaluate the impact of the OOC result on final product quality and all previously measured data. All findings from this investigation should be thoroughly documented [59].

How do I justify a calibration frequency extension? The most robust method uses **historical data**. Set an initial calibration frequency and after three consecutive successful calibrations without needing adjustment, review the data. If it shows stable performance, the frequency can often be extended by 50% or 100%. This rationale must be documented in your calibration system [57].

Troubleshooting Guides

Problem: Defining Calibration Tolerances and Test Points

Issue: Uncertainty in setting appropriate calibration tolerances and selecting test points.

Solution:

- **Calibration Range:** Should be slightly wider than the normal process operating range or alarm range to ensure accuracy where it matters most. If the operating range is unknown, calibrate the instrument's full range [57].
- **Calibration Test Points:** Must include at least the low and high ends of the calibration range, plus at least one point within the normal operating range [57].
- **Calibration Tolerance:** Must be stricter than the process requirement but account for instrument capability. A good rule is that the tolerance should be **greater than the manufacturer's stated accuracy** but **tighter than the process tolerance** it is meant to control [57].

Problem: Establishing a Risk-Based Calibration Frequency

Issue: Determining how often to calibrate an instrument without relying on arbitrary timeframes.

Solution: Follow a risk-assessment process that considers the following factors to determine an appropriate initial frequency [56] [57]:

- **Impact of Failure:** What is the consequence for product release or how much product re-work is acceptable?
- **Equipment History:** What is the instrument's drift history? Do you have data from identical models?
- **Manufacturer's Recommendation:** Consider the supplier's suggested interval.
- **Usage and Handling:** Is the instrument subject to heavy or light use and handling? After the initial frequency is set, use historical performance data to justify extensions, as described in the FAQs above [57].

Problem: Implementing a Master Plan Across a Large Organization

Issue: Gaining consensus and ensuring consistent application of the risk-based plan.

Solution:

- **Assemble a Cross-Functional Team:** The process must involve [57]:
  - **Process/System Engineers** to identify critical parameters and process tolerances.
  - **Calibration/Metrology Specialists** to develop technical specifications and frequencies.
  - **Quality Assurance (QA)** to ensure compliance and provide final approval.
- **Develop a Supporting SOP:** Write a detailed Standard Operating Procedure (SOP) that defines how risk assessments are completed, what information is required, and the approval workflow [57].
- **Create a Master Instrument Register:** Maintain a central log with a unique ID for each instrument, its location, calibration frequency, procedure, and full calibration history [56].

Calibration Interval Determination

The table below summarizes how different risk factors influence calibration frequency.

Risk Factor	High-Frequency Calibration Indicator	Lower-Frequency Calibration Indicator
Impact on Product Quality	Direct impact on product safety, efficacy, or quality [56]	Indirect or no impact on final product quality [56]
Drift History	Unstable, frequent out-of-tolerance results [57]	Stable history, passes multiple calibrations without adjustment [57]
Usage & Handling	Heavy usage, harsh physical or environmental conditions [59]	Light usage, controlled environment [59]
Process Criticality	Used to control or monitor a critical process parameter (e.g., sterilization) [59]	Used in non-critical or supportive roles [59]

Risk Assessment Workflow

The following diagram outlines the logical workflow for conducting a risk assessment on a new instrument to integrate it into your Calibration Master Plan.

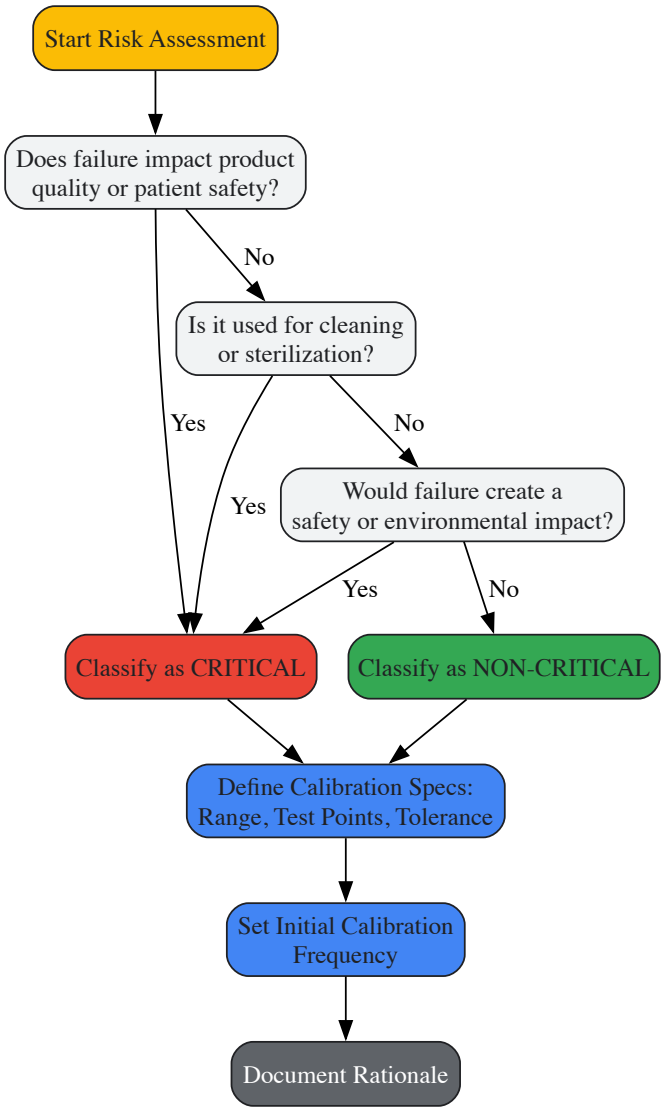

The Scientist's Toolkit: Essential Materials for a Calibration Program

Item/Concept	Function & Explanation
Standard Reference Materials (SRMs)	Physical standards certified by national metrology institutes (e.g., NIST). They provide the traceable reference point to ensure your instrument's readings are accurate and linked to international standards [14].
Risk Assessment Matrix	A structured tool (often a spreadsheet or form within a CMMS) used by the cross-functional team to consistently score and classify instrument criticality based on predefined questions about impact [57].
Computerized Maintenance Management System (CMMS)	A software platform that acts as the central hub for your calibration program. It stores the master instrument register, automates scheduling based on your risk-based frequencies, and maintains all historical records [57].
Calibration Procedure (SOP)	A detailed, written instruction that defines the specific steps, standards, and acceptance criteria for calibrating a particular type of instrument. This ensures consistency and compliance [56].
Out-of-Tolerance (OOT) Investigation Procedure	A mandatory SOP that guides the systematic response to any calibration failure. It ensures the root cause is found, product impact is assessed, and corrective actions are taken [59].

In materials characterization research, calibration is a foundational process for ensuring the accuracy and traceability of measurements from instruments like SEM, TEM, XRD, and XPS [60] [61]. However, this process imposes a significant **calibration burden**—the cumulative investment of time, financial costs, and material resources required to maintain instrument accuracy and compliance.

This burden stems from the need for frequent, meticulous calibration to combat sources of error like instrumental drift and environmental changes [62] [63]. Left unmanaged, it leads to substantial financial exposure from inaccurate data, scrapped experiments, and failed audits [62]. This guide provides strategies to quantify this burden and implement solutions that reduce operator workload and optimize costs.

Frequently Asked Questions (FAQs)

Q1: What exactly is meant by "calibration burden" in a research context?

The "calibration burden" encompasses the total cost of ownership associated with the calibration of research instruments. This includes the direct costs of calibration materials and labor, the indirect costs of instrument downtime, and the risks associated with potential measurement errors. Key components include:

- **Time Burden**: The hours operators spend performing manual calibration procedures, leading to significant downtime and opportunity cost where research cannot be performed [64].
- **Financial Burden**: The costs of certified reference materials (CRMs), calibration services, and labor [47] [63].
- **Material Burden**: The consumption of high-purity reagents, solvents, and CRMs used exclusively for calibration [47].

Q2: How does electrode shifting affect my calibration, and how can I mitigate it?

Electrode shifting is a common issue in techniques involving surface measurements (e.g., sEMG), where even a small displacement can drastically change the signal. A 1-cm shift in a 4-channel electrode setup has been shown to increase misclassification by 15-35% [65]. This forces researchers to perform frequent recalibration.

Mitigation Strategies:

- **Robust Pattern Recognition**: Employ algorithms that are less sensitive to signal variations caused by electrode displacement [65].
- **Automated Sensor Systems**: Implement auto-calibration sensors that can detect and correct for minor shifts in real-time, reducing the need for manual intervention [64].

Q3: What is the risk of simply extending calibration intervals to save money?

Extending calibration intervals without a data-driven analysis significantly increases **financial exposure**. This is the amount of money that can be lost due to unknown measurement error [63]. The risk is two-fold:

- **Compromised Data Integrity**: Inaccurate measurements can invalidate experimental results, leading to wasted materials and research time [62].
- **High Financial Exposure**: The cost of a single miscalibrated instrument causing a scrapped production batch or incorrect fiscal measurement can far exceed the savings from skipped calibrations [62] [63]. A risk-based approach is recommended to balance costs and risks scientifically [63].

Q4: Are there strategies to make calibration less of a manual burden on my team?

Yes, automation is a key strategy. Integrating **auto-calibration sensors** can directly address this challenge by [64]:

- **Enhancing Precision**: Sensors make adjustments with a precision that surpasses human capabilities.
- **Reducing Human Error**: Minimizing manual intervention cuts the risk of errors from fatigue or distraction.
- **Improving Efficiency**: Automated processes are faster, reducing instrument downtime and freeing up skilled researchers for higher-value tasks.

Troubleshooting Guides

Problem: Inconsistent Results After Switching Users or Instruments

Description: Significant variation in measurement results when different researchers operate the same instrument or when using the same method on different but supposedly identical instruments.

Diagnosis: This is a classic **cross-subject** or **cross-instrument** data distribution shift. The same action or measurement protocol yields different signal or data patterns due to user-dependent techniques or inter-instrument variability [65].

Solution:

- **Standardize Protocols**: Develop and enforce detailed Standard Operating Procedures (SOPs) for all calibration and measurement activities [62].
- **Leverage Robust Algorithms**: For analytical instruments, utilize pattern recognition or calibration models that are designed to be robust to user-dependent variations [65].
- **Cross-Training**: Ensure all users are trained and certified on the standardized protocols to minimize individual technique differences.

Problem: Determining the Optimal Calibration Interval

Description: Uncertainty about how often to calibrate—intervals that are too short are costly, while intervals that are too long are risky.

Diagnosis: This is a fundamental challenge of balancing measurement costs against financial exposure [63].

Solution: Implement a **risk-based calibration interval** calculation. The following workflow outlines this data-driven process:

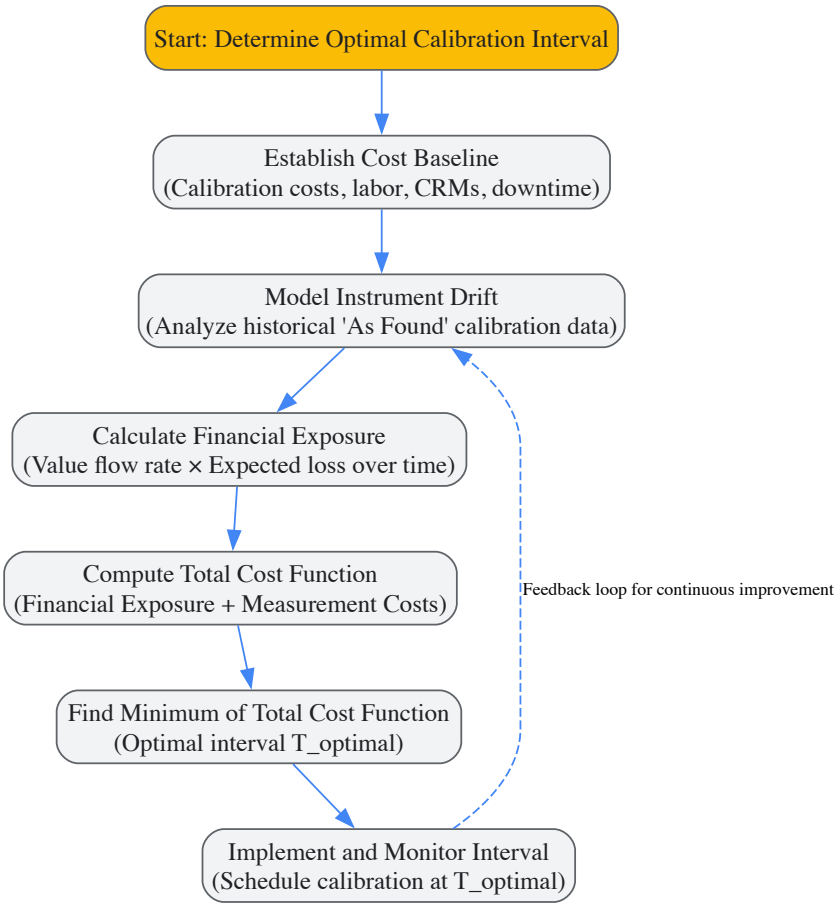

Financial Exposure Calculation [63]: The core of this method is modeling the **Total Cost (TC)** over a prospective calibration interval `t`: `TC(t) = FE(t) + MC(t)` Where:

- `FE(t)` is the **Financial Exposure** over time `t`.
- `MC(t)` is the **Measurement Cost** over time `t`.

The optimal calibration interval `T_optimal` is the value of `t` that minimizes the `TC(t)` function. The financial exposure is calculated as the accumulated product of the expected loss and the value flow rate over the period `t`.

Experimental Protocols & Data

Protocol: Implementing a Risk-Based Calibration Interval Analysis

Objective: To scientifically determine the optimal calibration interval for a key analytical instrument (e.g., an Ultrasonic Flow Meter or XRF spectrometer) to minimize total cost.

Materials:

- Historical calibration records for the instrument.
- Cost data for calibration activities.
- Financial data related to the impact of measurement error.

Methodology [63]:

- **Data Collection**: Gather at least 3-5 years of "As Found" calibration data showing the instrument's error or drift over time.
- **Model Instrument Drift**: Fit a mathematical model (e.g., linear, exponential) to the historical error data to predict how error evolves over time. The exponential model is often used: $Error(t) = \alpha + \beta(e^{\gamma t} - 1)$, where α, β, γ are fitted parameters.
- **Calculate Financial Exposure (FE)**:
  - Determine the **Value Flow Rate (VFR)**, which is the product of the measured quantity and its fiscal value (e.g., volume of a high-value catalyst per day × its price).
  - Define a **Loss Function**, $\Psi(\Delta)$, which quantifies the economic loss caused by a specific measurement error Δ. A common model is the quadratic loss function: $\Psi(\Delta) = k * \Delta^2$.
  - Compute the **Expected Loss** by integrating the loss function with the probability distribution of the measurement error.
  - The Financial Exposure over a calibration interval t is the integral of the product of VFR and Expected Loss over time.
- **Calculate Measurement Costs (MC)**: Sum all costs associated with calibration, including labor, CRMs, downtime, and capital expenditure.
- **Optimize**: Find the time t where the sum $TC(t) = FE(t) + MC(t)$ is at its minimum. This is your optimal calibration interval.

Quantitative Data on Calibration Burden and Optimization

Table 1: Impact of Common Calibration Burden Scenarios [65]

Scenario	Description	Typical Performance Impact
Electrode Shift	Physical displacement of measurement electrodes.	15-35% increase in misclassification rate.
Cross-Subject	Different users operating the same instrument.	Significant differences in data distribution due to user-dependent techniques.
Cross-Day	Long-term signal variation over time.	Decreased recognition accuracy, necessitating recalibration.

Table 2: Financial Impact of Calibration Decisions [62] [63]

Factor	Consequence of Poor Management	Benefit of Optimization
Measurement Inaccuracy	Scrapped product, rework, wasted research materials.	Preservation of valuable samples and research integrity.
Financial Exposure	Direct financial loss due to uncorrected measurement error in fiscal or high-value processes.	Minimized financial risk and liability.
Operational Inefficiency	Phantom problems, energy waste, chasing non-existent issues due to faulty sensor data.	Improved resource allocation and energy efficiency.

The Scientist's Toolkit: Key Research Reagent Solutions

Table 3: Essential Materials for High-Accuracy Calibration [47]

Item	Function in Calibration
Certified Reference Materials (CRMs)	High-purity materials with certified elemental mass fractions. Provide the traceable link to SI units for quantitative analysis.
High-Purity Metals (e.g., Cadmium, Zinc)	Used as primary standards for gravimetric preparation of in-house monoelemental calibration solutions.
Ultrapure Acids & Solvents	Purified via sub-boiling distillation to minimize the introduction of trace element contaminants during sample or standard preparation.
Gravimetric Titrants (e.g., EDTA)	Used in classical primary methods like titrimetry to directly assay elemental mass fractions in calibration solutions with high accuracy.

Visualizing the Reduction of Calibration Burden

The following diagram synthesizes the key strategies discussed in this guide into a coherent workflow for reducing the overall calibration burden, from problem identification to solution implementation.

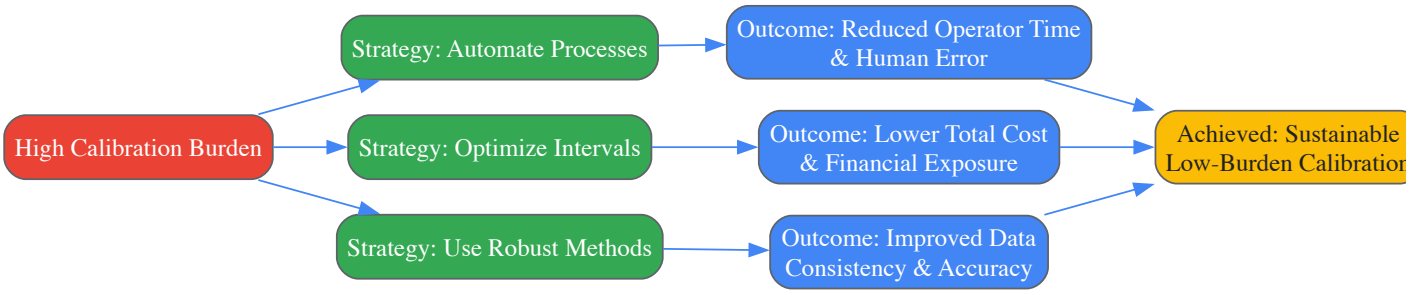

This guide provides researchers and scientists with practical solutions to common issues encountered during materials characterization.

How can I identify and correct common artifacts in my CT reconstruction data?

Artifacts are structures in reconstructed data that are not physically present in the original sample. They arise from discrepancies between the mathematical assumptions of the reconstruction algorithm and the actual physical measurement conditions [66].

The table below summarizes the common CT artifacts, their causes, and solutions.

Table 1: Troubleshooting Guide for Common CT Artifacts

Artifact Type	Visual Appearance	Root Cause	Corrective Actions
Beam Hardening	Cupping (darker centers), shading streaks [66]	Polychromatic X-ray spectrum; lower-energy photons absorbed more readily [66]	- Use metal filters (e.g., Al, Cu) to "pre-harden" the beam [66]- Apply software correction algorithms during reconstruction [66]
Ring Artifacts	Concentric rings in 2D cross-sections [66]	Non-uniform response or defective pixels in the detector [66]	- Perform regular detector calibration [66]- Use sample or detector offsets during data collection [66]
Metal Artifacts	Severe streaking near dense materials [66]	Photon starvation; highly absorbing materials (e.g., metal) block most X-rays [66]	- Increase X-ray tube voltage [66]- Apply metal artifact reduction (MAR) algorithms that replace corrupted projection data [66]
Aliasing	Fine stripes radiating from the object [66]	Undersampling; too few projections collected during the scan [66]	Recollect data with a higher number of projections [66]
Sample Movement	Doubling of features, smearing, blurring [66]	Physical movement or deformation of the sample during scanning [66]	- Secure the sample firmly (e.g., with adhesive, epoxy) [66]- Reduce total scan time (fast scans) [66]

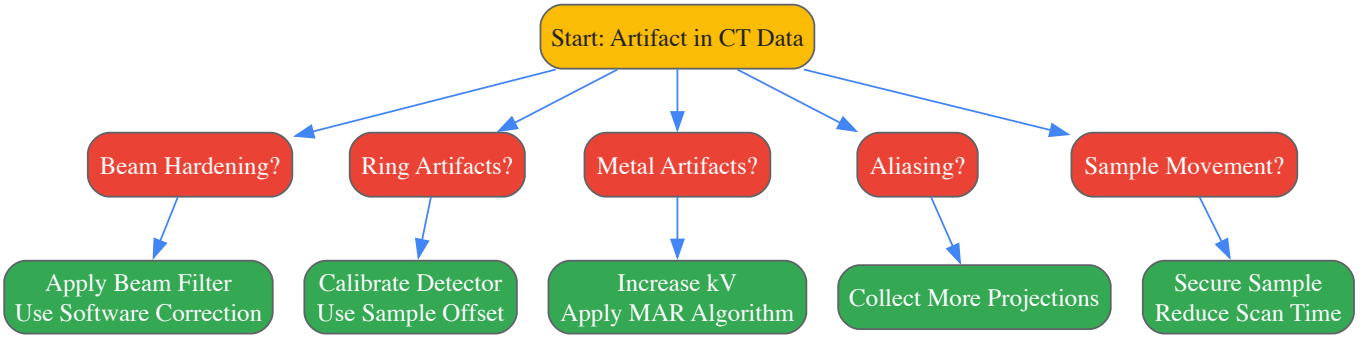

Diagram 1: CT Artifact Identification and Correction Flow

What are the primary causes and solutions for instrument calibration drift?

Calibration drift is the slow change in an instrument's response or reading over time, causing it to deviate from a known standard. Unaddressed drift leads to measurement errors, skewed data, and potential safety risks [67].

Table 2: Common Causes and Mitigation Strategies for Calibration Drift

Cause Category	Specific Examples	Preventive & Corrective Measures
Environmental Factors	Sudden temperature or humidity changes [67] [68], exposure to corrosive substances [68], mechanical shock or vibration [67] [68]	- Maintain stable laboratory conditions [67].- Shield instruments from harsh conditions [67].- Avoid relocating sensitive equipment [68].
Equipment Usage & Age	Frequent use [67], natural aging of components [67] [68]	- Follow manufacturer's usage guidelines [68].- Establish and adhere to a regular calibration schedule [67].
Operational Issues	Power outages causing mechanical shock [68], human error (mishandling, improper use) [68]	- Handle instruments with care to avoid drops or impacts [67] [68].- Use uninterruptible power supplies (UPS) where applicable [68].- Provide thorough staff training [68].

The most critical step for managing drift is **regular professional calibration** to traceable standards (e.g., NIST, UKAS). The frequency should be based on the instrument's criticality, usage, and manufacturer recommendations [67] [68].

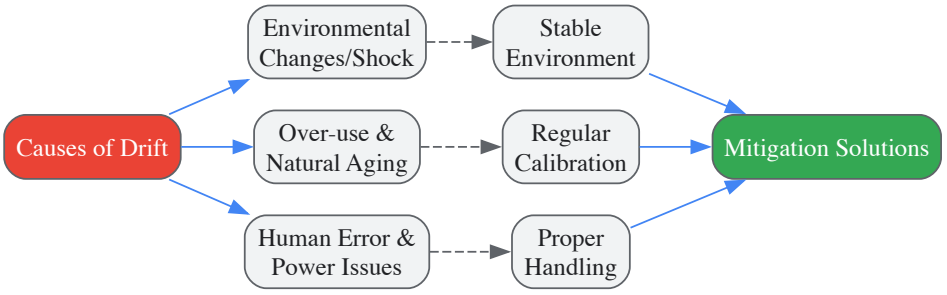

Diagram 2: Relationship Between Drift Causes and Mitigation Strategies

How can I prevent contamination from affecting my pressure calibration measurements?

Contaminants like sand, dirt, water, or natural gas liquids (NGLs) in pressure media are a significant source of measurement error, especially in low or differential pressure applications [69].

Prevention relies on using appropriate inline devices to purify the media connected to your instrument.

Table 3: Research Reagent Solutions for Instrument Contamination Prevention

Essential Material / Tool	Primary Function
High-Pressure Liquid Trap	Installed upstream of the instrument to separate and trap liquids from a compressed gas media, preventing them from contaminating sensitive calibration equipment [69].
In-line Filter	Filters out solid particulates and contaminants from liquid pressure media. Placing it directly at the device under test (DUT) prevents contaminants from entering hoses or calibration equipment [69].
Purified Nitric Acid	Used in the preparation of monoelemental calibration solutions. High-purity acid, often purified via sub-boiling distillation, ensures the stability and accuracy of reference materials [47].
Certified Reference Materials (CRMs)	Calibration solutions with certified mass fractions, traceable to international standards (SI). They are crucial for validating instrument accuracy and ensuring data integrity [47].

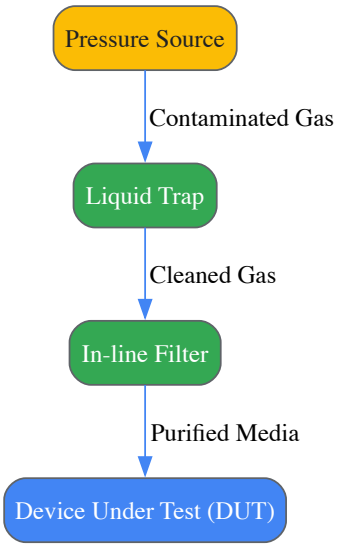

Diagram 3: Workflow for Preventing Contamination in Pressure Calibration

Sample Preparation Best Practices to Avoid Calibration Errors

Troubleshooting Guides

Guide 1: Troubleshooting Common Calibration Errors

Q: My instrument calibration seems correct at lower values but deviates at higher concentrations or pressures. What could be wrong? A: You are likely experiencing a **Span Error** (also called Gain Error). This occurs when the instrument's response slope is incorrect, causing measurements to become progressively less accurate across the range [70].

- **Root Cause:** This often results from sensor drift, improper span adjustment, or using calibration standards that do not cover the full operational range of the instrument [70] [71].
- **Solution:**
  - **Full-Range Calibration:** Ensure your calibration procedure covers the instrument's minimum, maximum, and operational range, not just a single point [71].
  - **Verify Standards:** Check that your calibration standards are certified, traceable to national or international standards, and appropriate for the entire measurement range [71].
  - **Inspect Sensor:** If the error persists after proper calibration, the sensor itself may be degrading and require service or replacement.

Q: My measurements are consistently off by a fixed value, even after calibration. What should I check? A: This is a classic symptom of a **Zero Offset Error**, where the instrument does not read zero on a known reference [70].

- **Root Cause:** Probe wear, poor coupling, magnetic drift, or improper instrument setup are common causes [70].
- **Solution:**
  - **Zero Calibration:** Perform a zero calibration using a certified zero standard or reference material (e.g., a blank matrix sample or a known zero-thickness standard for thickness gauges) [70] [72].
  - **Inspect Hardware:** Check the probe and connectors for physical damage or contamination.
  - **Environmental Control:** Verify that environmental factors like temperature are stable, as they can cause drift [70].

Q: My calibration results are inconsistent when performing field measurements. How can I improve reliability? A: This points to **Environmental and Handling Errors**. Field conditions like temperature swings, vibration, dust, or moisture can significantly impact calibration stability [70].

- **Root Cause:** Uncontrolled conditions and mishandling of instruments, such as dropping probes or poor alignment [70].
- **Solution:**
  - **Environmental Shielding:** Use protective cases or field shelters to minimize exposure to extreme conditions.
  - **Stabilization Time:** Allow the instrument to acclimate to the field environment before use.
  - **Handling Training:** Train personnel on proper handling and setup techniques to minimize operator-induced errors.

Guide 2: Troubleshooting Sample Preparation for Accurate Calibration

Q: My calibration curves are inconsistent, even with what seem to be careful measurements. Where should I look? A: The problem likely originates in **sample and standard preparation**. Inconsistent stock solutions, contamination, or volumetric errors will directly compromise calibration [73].

- **Root Cause:** Common pitfalls include inadequate sample homogenization, incorrect concentration, contamination, and pipetting errors [74] [73].
- **Solution:**
  - **Standardize Protocols:** Develop and follow Standard Operating Procedures (SOPs) for preparing calibration standards and samples [74] [73].
  - **Use Quality Reagents:** Employ high-purity solvents and certified reference materials to minimize interference.
  - **Verify Technique:** Ensure lab personnel are trained in and use proper pipetting and dilution techniques. Implement a two-person check for critical preparations.

The following table summarizes other frequent sample preparation errors and their fixes:

Error Type	Potential Consequence	Corrective Action
Calculation Errors [73]	Systematically inaccurate concentrations of all standards.	Always have a second scientist independently verify calculations. Use automated systems where possible.
Contamination [74]	Unidentified interference peaks, skewed calibration curves.	Use clean, dedicated labware. Employ proper pipetting techniques with fresh tips for each standard and sample.
Improper Matrix [72]	Signal suppression/enhancement, leading to inaccurate quantification.	Use a matrix-based standard (e.g., placebo or analyte-free plasma) that matches the sample composition.

Frequently Asked Questions (FAQs)

Q: How do I choose between an external standard and an internal standard for calibration? A: The choice depends on the complexity of your sample preparation and required precision [72].

- **Use External Standardization** when sample preparation is simple and injection volume precision is high. It is the simplest method, comparing the detector response of unknowns directly to calibration standards [72].
- **Use Internal Standardization** when the method involves extensive sample preparation steps (e.g., extraction, filtration) where sample loss can occur. A known amount of a non-interfering internal standard is added to all samples and calibrators, correcting for volumetric inconsistencies and preparation losses. Empirical testing can determine which method yields lower error for your specific application [72].

Q: What should I do if my instrument fails a calibration check? A: Immediately stop using the instrument and label it with an "UNDER MAINTENANCE" tag [71]. The failure, especially for a critical instrument, should be reported to Quality Assurance via an incident report for investigation [71]. The investigation must determine the reason for failure and assess the potential impact on all products or data generated since the last successful calibration. The instrument must be repaired, re-calibrated, and verified before returning to service [71].

Q: What is the "method of standard additions" and when is it used? A: The method of standard additions is a calibration technique used when it is impossible to obtain an analyte-free blank matrix [72]. This is common for measuring endogenous compounds in biological samples. In this method, known quantities of analyte are added to aliquots of the sample itself. The measured response is plotted against the added concentration, and the line is extrapolated to find the original concentration of the sample [72].

Q: What are the key quality control measures for maintaining calibration integrity? A: Implementing a robust quality control system is essential [74]. Key measures include:

- **Regular Calibration:** Following a strict schedule based on instrument criticality (e.g., every 6 months for critical instruments) using traceable standards [71].
- **Quality Control Samples:** Running independently prepared QC samples to monitor ongoing instrument performance and data quality [74].
- **Preventive Maintenance:** Performing routine instrument upkeep, such as cleaning optical components and replacing worn parts, as per the manufacturer's schedule [74].

Experimental Protocols and Workflows

Detailed Methodology: The Interlaced Characterization and Calibration (ICC) Framework

For advanced materials research, integrating characterization and calibration improves efficiency and reduces uncertainty. The Interlaced Characterization and Calibration (ICC) framework uses Bayesian Optimal Experimental Design (BOED) to adaptively select the most informative experiments for calibrating material models [48].

Workflow:

- **Initial Load Application:** A test specimen (e.g., a cruciform shape for biaxial loading) is subjected to an initial mechanical load [48].
- **Data Collection:** Material response data, such as stress and strain, is collected [48].
- **Bayesian Calibration:** Initial estimates of material model parameters are updated based on the new data [48].
- **Adaptive Experimentation:** BOED determines the most informative direction and magnitude for the next load step [48].
- **Iteration:** The loop (steps 2-4) repeats, continuously refining the model with maximally informative data until stopping criteria are met [48].

This workflow creates a feedback loop where each experiment is strategically chosen to optimize the calibration process.

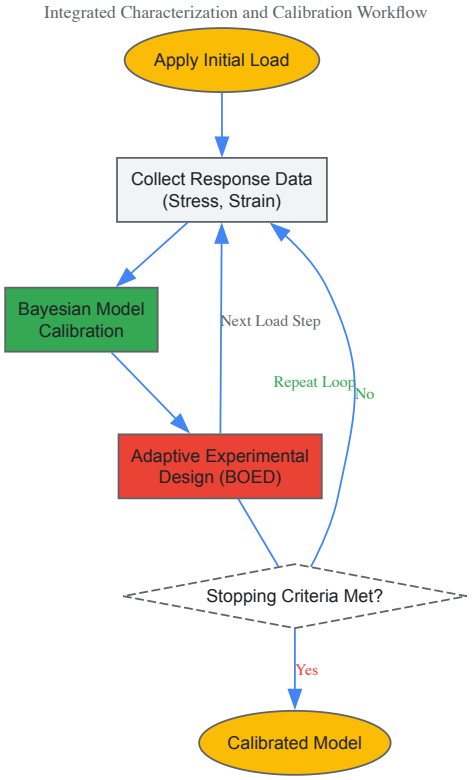

The Scientist's Toolkit: Essential Research Reagent Solutions

The following table details key materials and standards required for reliable calibration and sample preparation.

Item	Function & Importance
Certified Reference Materials (CRMs)	Provide a traceable and definitive basis for accurate calibration, ensuring measurements are linked to national or international standards [71].
High-Purity Solvents	Used for preparing standards and samples. High purity minimizes background interference and contamination that can skew analytical results.
Internal Standard Solutions	A known compound added to samples and calibrators to correct for losses during sample preparation and variations in instrument response [72].
Matrix-Matched Standards	Calibration standards prepared in a solution that mimics the sample matrix (e.g., placebo, drug-free plasma). This corrects for matrix effects that suppress or enhance the analytical signal [72].
Blank Matrix	A sample containing all components except the analyte. Used to verify the absence of interfering peaks and establish a baseline for measurement [72].

In the context of materials characterization research, the integrity of experimental data is paramount. An **Instrument Calibration Master Register** serves as the cornerstone of a quality system, providing a centralized record that ensures all measuring and test equipment (M&T&E) is calibrated, maintained, and capable of producing valid results. For researchers working with techniques such as **SEM, TEM, AFM, and DLS**, proper calibration is not merely a regulatory formality but a fundamental scientific necessity to ensure that measurements of nanomaterial properties accurately reflect true values rather than instrumental artifacts.

The management of calibration data, through Standard Operating Procedures (SOPs) and a master register, establishes **traceability** to national and international standards [75] [76]. This traceability creates an unbroken chain of comparisons linking instrument measurements to recognized reference standards, which is essential for validating research findings and ensuring the reproducibility of experimental results across different laboratories and research settings.

Establishing the Calibration Framework

Regulatory and Quality Standards

Calibration requirements for pharmaceutical and medical device development are codified in various FDA regulations under Title 21 of the Code of Federal Regulations. These requirements form the basis for any rigorous research calibration program, even in non-regulated environments.

- **21 CFR 211.68** (Finished Pharmaceuticals): Requires that automatic, mechanical, or electronic equipment be "routinely calibrated, inspected, or checked according to a written program designed to assure proper performance" [77].
- **21 CFR 820.72** (Medical Devices): Stipulates that manufacturers must "establish and maintain procedures to ensure that equipment is routinely calibrated" and that calibration must be performed against standards traceable to national or international standards [77].
- **ISO/IEC 17025**: This international standard for testing and calibration laboratories provides a framework for technical competence and validates the quality of results produced [75].

A poorly managed calibration program carries significant risks. Between 2019 and 2020, calibration issues accounted for approximately **4.8% of all FDA 483 Inspectional Observations**, with higher rates in specific sectors like biologics (9.7%) and pharmaceuticals (6.4%) [77]. Beyond regulatory citations, the consequences can include improper product release decisions, scientific irreproducibility, and ultimately, loss of public trust in research findings.

Essential Calibration Terminology

Understanding standard calibration terminology is essential for implementing consistent procedures and maintaining clear documentation across research teams.

Table 1: Fundamental Calibration Terminology

Term	Definition	Importance in Research Context
Calibration	A set of operations that establish the relationship between values indicated by a measuring instrument and the corresponding values realized by standards [75].	Fundamental process for ensuring measurement accuracy and data validity.
As-Found Data	The instrument readings obtained before any adjustment is made during the calibration process [75].	Documents the initial state of the instrument and helps determine if out-of-tolerance conditions affected previous research data.
As-Left Data	The instrument readings after adjustment is complete, or noted as "same as found" if no adjustment was necessary [75].	Verifies the instrument is performing within specifications before being returned to service.
Traceability	The ability to relate individual measurement results to national or international standards through an unbroken chain of comparisons [75] [76].	Provides the documented lineage that validates measurements and supports research credibility.
Measurement Uncertainty	The estimated amount by which the measured quantity may depart from the true value [75].	A quantitative indication of the quality of measurement results, crucial for data interpretation.
Out-of-Tolerance (OOT)	A condition where calibration results are outside the instrument's specified performance limits [75].	Triggers an investigation to assess the impact on prior research data and product quality.

The Instrument Calibration Master Register

The **Calibration Master Register** is a comprehensive database that serves as the single source of truth for all information related to the management of inspection, measuring, and test equipment within a research facility.

Core Components of the Register

An effective register must capture specific data points to ensure complete control and traceability. The register should be established and maintained according to a formal SOP that defines responsibilities and documentation requirements [76]. At a minimum, it should contain the following information for each instrument:

- **Unique Identification:** Each instrument should be assigned a unique identifier, which can be a sequential code (e.g., `D-NNNN` where `D` represents a department) for easier organization than using serial numbers alone [77].
- **Instrument Classification:** Classification (e.g., critical, non-critical) should be assigned by the system owner and QA based on the instrument's potential impact on the process or product quality if it were to malfunction or go out of tolerance [76].
- **Calibration Frequency:** The frequency must be defined based on the instrument's classification, historical performance, manufacturer recommendations, and conditions of use [76].
- **Calibration Procedure:** A reference to the specific SOP that details the step-by-step calibration method for that instrument.
- **Calibration Status and History:** A record of past calibration dates, results (As-Found/As-Left), and the date for the next scheduled calibration.

Determining Calibration Requirements

Not all instruments in a lab require formal calibration. The fundamental rule is that any instrument **used to make a release (quality) decision, set critical process parameters, or monitor critical conditions must be calibrated** [77]. A simple test to determine this requirement is: "If the item was covered (not visible), could the process be set up, monitored, and operated correctly?" If the answer is no, the item likely requires calibration [77].

Table 2: Examples of Equipment Calibration Requirements

Calibration NOT Required	Calibration IS Required
Pressure gauge showing nitrogen gas level in a cylinder [77]	Pressure gauge controlling a process requiring specific pressure for proper operation [77]
Voltmeter used for basic maintenance troubleshooting [77]	Voltmeter used for design verification or equipment qualification [77]
Weight scale used to determine approximate postage [77]	Analytical balance used to weigh active pharmaceutical ingredients (APIs) [78] [77]
Tape measure used to cut piping [77]	Tape measure used to verify a critical part dimension against a specification [77]

All calibrated equipment should be clearly labeled with its unique identifier, while equipment not requiring calibration should be marked with tags such as "**FOR REFERENCE ONLY**" or "**CALIBRATION NOT REQUIRED**" to prevent misuse [77].

Standard Operating Procedures (SOPs) for Calibration

SOPs provide the detailed, written instructions that ensure calibration activities are performed consistently and correctly by all personnel.

Key Elements of a Calibration SOP

A robust calibration SOP must define several critical elements to be effective:

- **Responsibilities:** Clear designation of who is responsible for performing, reviewing, and approving calibration activities. This typically involves **metrology personnel, quality assurance (QA), and instrument users** [76]. QA is responsible for approving SOPs and contractors, and for assessing the impact of out-of-tolerance conditions on product quality [76].
- **Calibration Methods and Standards:** Specific directions for performing the calibration, including the use of **traceable reference standards**. Calibration standards must be traceable to national or international standards (e.g., NIST) [76] [77].
- **Accuracy and Precision Limits:** Predefined tolerances for accuracy and precision that must be met for the calibration to be considered acceptable [76] [77].
- **Remedial Action:** Defined steps to be taken when an instrument is found to be out-of-tolerance (OOT), including investigation into potential impact on previous research data or product quality [75] [77].

The Calibration Process Workflow

The following diagram illustrates the logical workflow for a proper instrument calibration process, from planning through to final documentation and release.

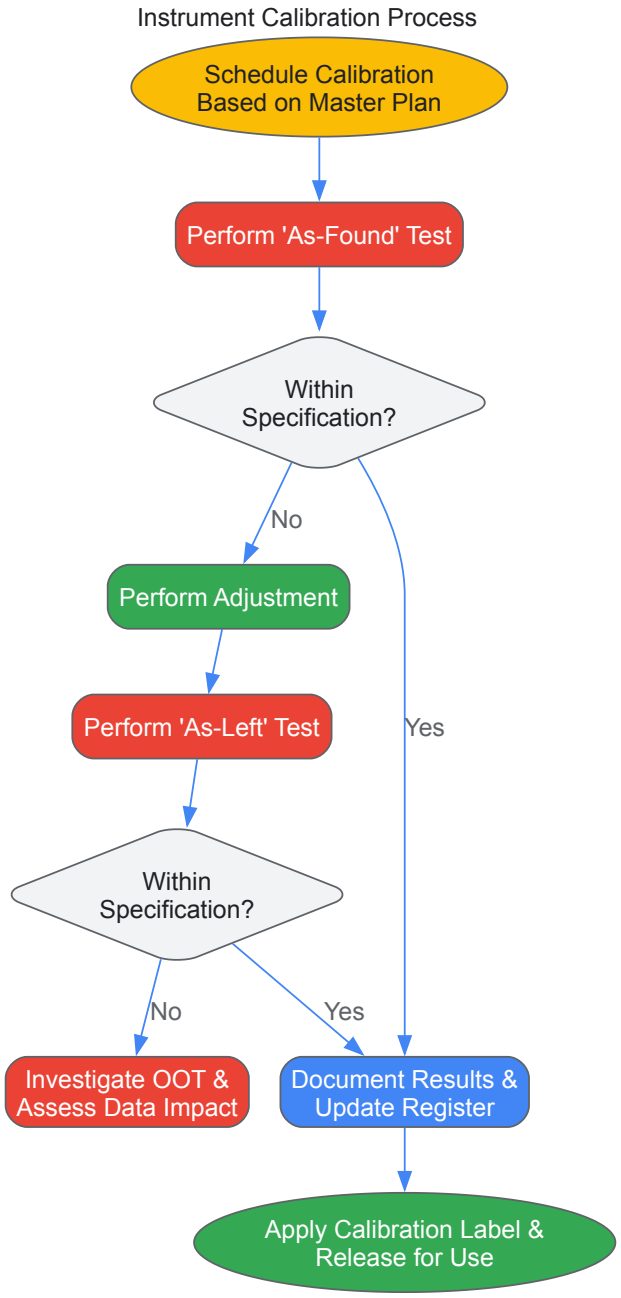

Troubleshooting Common Calibration Issues

FAQ 1: The auto-calibration feature on our analytical balance is very convenient. Can we rely on it exclusively and forego external calibration checks?

Answer: No. While built-in auto-calibration features are useful, regulatory guidance states they **may not be relied upon to the exclusion of an external performance check** [78]. It is recommended that external checks be performed periodically, though potentially less frequently than for a balance without this feature. Furthermore, the auto-calibrator itself requires periodic verification—often annually—using NIST-traceable standards. All batches of product or research data generated between two external verifications would be at risk if a subsequent check revealed a problem with the auto-calibrator [78].

FAQ 2: During a calibration, we discovered a critical instrument has been out-of-tolerance for an unknown period. What steps must we take?

Answer: An out-of-tolerance (OOT) finding necessitates an immediate and structured investigation.

- **Quarantine the Instrument:** Remove the instrument from service and label it as defective [76].
- **Document the OOT Condition:** The calibration certificate must provide the "As-Found" data for any OOT condition [75].
- **Impact Assessment:** Quality Assurance must lead an investigation to re-evaluate all product acceptance decisions or research data generated using the instrument since its last known good calibration [76]. This assessment determines if any product batches must be rejected or if

experimental data has been compromised.

- **Remedial Action:** Adjust the instrument to bring it back into specification ("As-Left" data) and document all investigative and corrective actions taken [75] [77].

FAQ 3: How do we determine the appropriate calibration frequency for a new research instrument?

Answer: Calibration frequencies are not arbitrary; they should be determined based on a rational consideration of several factors [76]:

- **Instrument Classification:** Critical instruments often require more frequent calibration.
- **Historical Performance:** Review the accuracy and precision from past calibration records. Stable instruments may have frequencies extended.
- **Manufacturer's Recommendations:** The equipment maker often provides a suggested calibration interval.
- **Environmental Conditions and Usage:** Harsh environments or heavy, continuous use typically necessitate more frequent calibration.

The Researcher's Toolkit: Essential Calibration Materials

Successful calibration of materials characterization instruments requires specific, well-defined standards and reagents.

Table 3: Essential Research Reagent Solutions for Instrument Calibration

Item	Function / Application
Standard Reference Materials (SRMs)	Certified materials with known properties (size, lattice spacing, height) used as benchmarks to calibrate instruments [10].
Gold Nanoparticles	A common SRM for calibrating the magnification of Scanning Electron Microscopes (SEM) due to their known and consistent size [10].
Polystyrene/Latex Beads	Monodisperse spherical nanoparticles with a known diameter, used for calibrating Dynamic Light Scattering (DLS) instruments and Atomic Force Microscopes (AFM) [10].
Silicon Gratings	SRMs with precise, patterned features (e.g., 200-500 nm periods) used for spatial calibration in SEM and AFM [10].
Metal/Crystal Films (Au, Ag, Al)	Thin films with known lattice spacings, mounted on TEM grids, used to calibrate the magnification and image scale in Transmission Electron Microscopes (TEM) [10].
NIST-Traceable Weights	Precision mass standards used to perform external verification and calibration of analytical balances, providing traceability to the international kilogram [78].

A meticulously managed calibration program, built upon a definitive **Instrument Calibration Master Register**, comprehensive **SOPs**, and rigorous **record-keeping**, is non-negotiable for research integrity in materials characterization. It transforms subjective measurements into reliable, defensible, and reproducible data. By implementing the frameworks and procedures outlined in this guide—from understanding core terminology and regulatory requirements to executing systematic troubleshooting—research organizations can ensure their calibration program serves as a robust foundation for scientific excellence and regulatory compliance.

Validation, Comparison, and Ensuring Metrological Compatibility

Frequently Asked Questions

- **What is the purpose of a system validation test like the Empty Cell Test?** The Empty Cell Test is a statistical method used to detect clustering in a sequence of events over time. It is sensitive to patterns where several events occur in a few time periods, while other periods have none. A larger-than-expected number of empty time intervals (cells) suggests temporal clustering of your data [79].

- **My instrument's software was recently updated. Do I need to re-validate the system?** Yes, software changes are a common trigger for re-validation. The core principle of computerized system validation is to ensure a system operates in a "consistent and reproducible manner." Any software change can potentially alter its function, so re-validation is necessary to confirm it still performs as intended and meets all regulatory requirements [80].

- **What are Well-Understood Reference Materials and why are they critical?** Well-Understood Reference Materials, often called Standard Reference Materials (SRMs), are samples with known, certified properties such as size, shape, composition, or lattice spacing. They are essential for calibrating characterization instruments because they provide a ground truth, allowing you to measure the error and uncertainty of your instrument's measurements and ensure accuracy [10].

- **The FDA's guidance seems to discourage traditional IQ, OQ, and PQ protocols. Is this true?** There has been a shift in regulatory focus from a rigid, document-heavy approach (Computer System Validation - CSV) to a more agile, risk-based one (Computer System Assurance - CSA). Regulators now emphasize that the goal is to prove the system is "fit for intended use," not just to produce specific documents like IQs, OQs, and PQs. For modern software systems, these linear qualification protocols are often seen as ineffective. The emphasis is now on applying critical thinking and leveraging the vendor's own testing activities, supplemented with your own risk-based testing [81].

- **I have a large dataset. How do I know if I can use the Empty Cell Test?** The Empty Cell Test is designed for relatively rare data. You can use it only if the expectation for the number of empty cells is greater than 1.0. If your dataset has too many cases, the test may not be applicable, and you would need to consider an alternative statistical method for cluster detection [79].

Troubleshooting Guides

Problem: Empty Cell Test yields "Expectation of empty cells is less than 1.0" error.

- **Description**: The analysis software prevents running the test because the data does not meet the test's fundamental requirement.
- **Solution**:
  - **Confirm Data Suitability**: This test is for data where you expect some time intervals to have zero events. If cases are very frequent, this test is not appropriate.
  - **Use an Alternate Method**: If the empty cells test is not suitable, consider other time clustering analysis methods mentioned in the literature, such as:
    - Dat's 0-1 matrix method
    - The scan method
    - Larsen's method
    - The Ederer-Myers-Mantel test [79]

Problem: Instrument calibration using a Reference Material shows high error and uncertainty.

- **Description**: After running a calibration procedure, the measured values from the reference material differ significantly from its certified values.
- **Solution**:
  - **Verify SRM Integrity**: Ensure the reference material has been stored and handled correctly and has not degraded or been contaminated.
  - **Check Sample Preparation**: For techniques like TEM or DLS, confirm that the sample preparation (e.g., creating a thin film or a dilute, homogeneous solution) was performed correctly [10].
  - **Review Instrument Parameters**: Systematically check and optimize key instrument settings. For example:
    - **SEM/TEM**: Verify magnification, focus, astigmatism, and alignment [10].
    - **AFM**: Ensure you have selected the appropriate tip and cantilever for the mode being used [10].
    - **DLS**: Confirm the cuvette is clean, the solution is free of dust, and the instrument is properly aligned with the laser [10].
  - **Re-calibrate**: Repeat the calibration procedure from the beginning, carefully following each step.

Problem: A regulatory auditor questions the validation approach for a commercial software system.

- **Description**: An inspector suggests that your validation package is overly burdensome or does not reflect a modern, risk-based approach.
- **Solution**:
  - **Demonstrate Risk-Based Thinking**: Show that you have identified which aspects of the system pose the highest risk to product quality or patient safety and have focused your testing efforts there.
  - **Reference Vendor Documentation**: Provide evidence that you have leveraged testing and documentation from the established software vendor, rather than recreating all tests internally [81].
  - **Justify Your Approach**: Explain how your validation activities prove the system is "fit for its intended use" in your specific operational context, moving beyond a simple checklist compliance mindset [81].

The Scientist's Toolkit: Essential Research Reagent Solutions

The following materials are fundamental for the calibration and validation of nanomaterial characterization instruments.

Item Name	Function in Validation
Gold Nanoparticles	A Standard Reference Material (SRM) with known size and shape, commonly used for calibrating the magnification and spatial resolution of Scanning Electron Microscopes (SEM) [10].
Polystyrene/Latex Beads	A well-understood SRM with a known, consistent size and polydispersity. It is frequently used to calibrate Dynamic Light Scattering (DLS) instruments and verify size distribution analysis [10].

Item Name	Function in Validation
Silicon Dioxide (SiO_2) Grids	A reference material with a known, flat surface and specific feature heights. It is used to calibrate the vertical (Z-axis) scanner and verify height measurements in Atomic Force Microscopy (AFM) [10].
Metal/Crystal Standards (e.g., Gold, Aluminum)	SRMs with certified lattice spacings. When prepared as a thin film, they are used to calibrate the magnification and image distortion in Transmission Electron Microscopy (TEM) [10].
Calibration Grids/Silicon Gratings	SRMs featuring patterns with precise, known distances (e.g., line spacings). They are essential for spatial calibration and magnification verification in both SEM and TEM [10].

Empty Cell Test: Data and Statistical Values

The table below summarizes the key quantitative elements and results from an example Empty Cell Test analysis, providing a clear structure for comparing expected versus observed outcomes.

Parameter	Symbol	Value in Example	Description
Number of Cases	N	24	The total number of events or incidents in the time series.
Number of Time Cells	t	17	The total number of consecutive time intervals analyzed.
Observed Empty Cells	E	6	The count of time intervals that contained zero cases.
Expected Empty Cells	E(E)	3.968	The statistically expected number of empty cells if cases were distributed randomly.
Variance	Var(E)	1.713	A measure of the dispersion around the expected value.
P-value	P	0.1177	The probability of obtaining a result at least as extreme as the one observed, assuming the null hypothesis (random distribution) is true. A P-value > 0.05 typically indicates the result is not statistically significant [79].

Experimental Protocol: Empty Cell Test

Objective: To determine if a series of events exhibits significant temporal clustering.

Methodology:

- **Define Time Series**: Divide the total observation period into `t` consecutive, non-overlapping time intervals (cells).
- **Tally Cases**: Count the number of events (`N`) and record how many fall into each time cell.
- **Calculate Empty Cells**: Count the number of time cells `E` that contain zero events.
- **Compute Statistics**:
  - Calculate the expected number of empty cells under the null hypothesis of a random distribution using the formula: `E(E) = (t)^2 * t^(-N) * (t-2)^N` [79].
  - Calculate the variance `Var(E)` using the provided equation.
- **Determine Significance**: Calculate the exact one-tailed P-value to assess the probability of observing `E` or more empty cells by chance alone.
- **Interpret Results**: If the P-value is less than your significance level (e.g., 0.05), you reject the null hypothesis and conclude there is significant temporal clustering.

Experimental Protocol: Calibrating an SEM with a Standard Reference Material

Objective: To calibrate the magnification and ensure accurate spatial measurements in Scanning Electron Microscopy.

Methodology:

- **SRM Selection**: Select a certified Standard Reference Material, such as a gold nanoparticle solution or a silicon grating with known feature sizes [10].
- **Sample Preparation**: Place a drop of the SRM suspension onto a conductive substrate (e.g., a silicon wafer) and allow it to dry. Mount the prepared sample securely on the SEM stage.

- **Imaging**: Insert the stage into the microscope and evacuate the chamber.
  - Navigate to a representative area of the SRM.
  - Adjust the microscope parameters (accelerating voltage, working distance, aperture) for optimal imaging.
  - Adjust **magnification**, **focus**, **brightness**, and **contrast** to obtain a clear and stable image of the SRM features [10].
- **Measurement**: Use the SEM's built-in measurement software or a calibrated ruler to measure the dimensions (e.g., diameter of nanoparticles, pitch of grating lines) of the SRM features in the image.
- **Calibration & Calculation**: Compare your measured values to the certified values provided with the SRM. Calculate the percentage error and measurement uncertainty. Use this to create a correction factor or to verify that the instrument's magnification is within acceptable tolerances.

Workflow Diagram: Instrument Calibration & Validation Logic

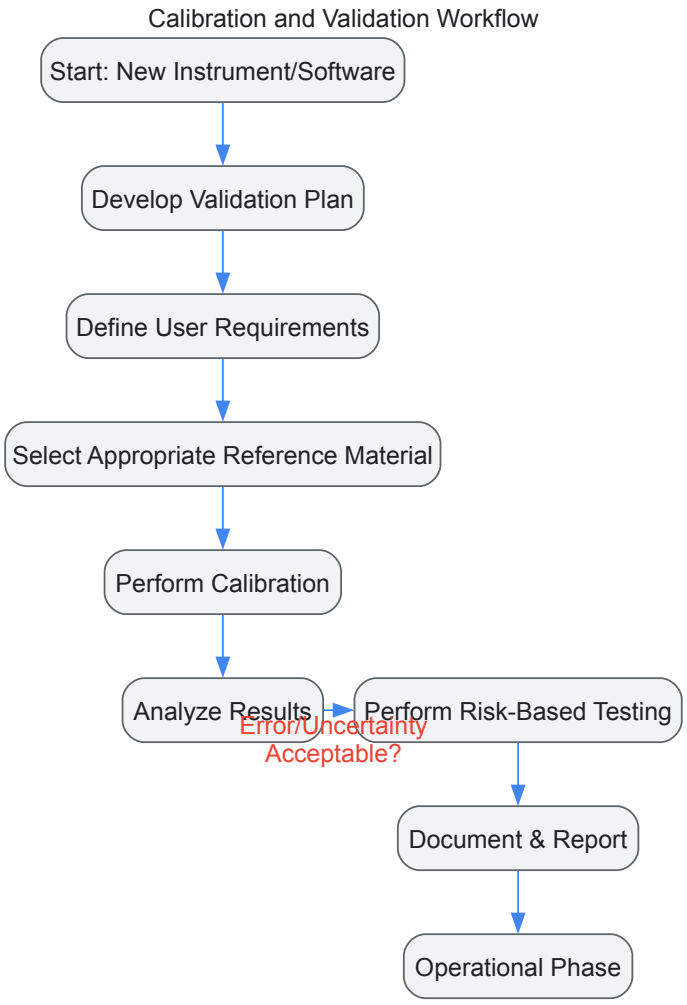

Workflow Diagram: Empty Cell Test Statistical Analysis

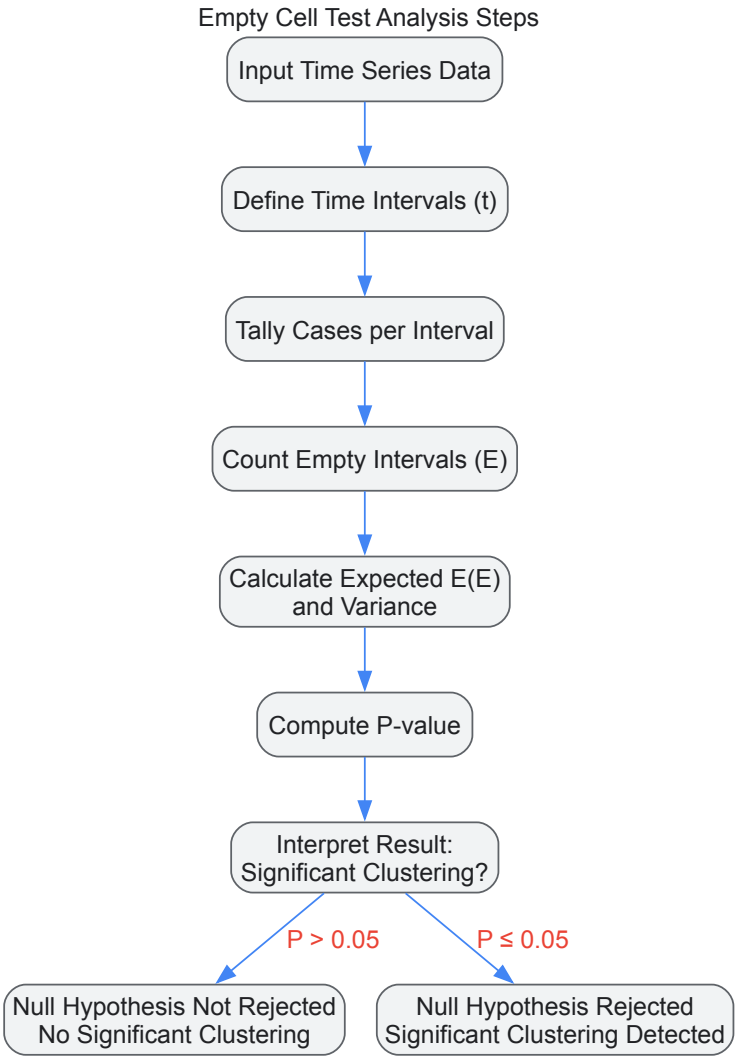

In the field of materials characterization and chemical metrology, achieving measurements that are traceable to the International System of Units (SI) is fundamental for ensuring global comparability and reliability of results. This traceability often relies on high-accuracy calibration solutions certified as reference materials [47]. The two principal methodological routes for certifying these materials are **Classical Primary Methods (CPM)** and the **Primary Difference Method (PDM)** [82]. This technical support article explores these two approaches through a detailed case study, providing researchers with troubleshooting guidance, FAQs, and detailed experimental protocols to inform their own work.

Understanding the Core Methodologies: CPM vs. PDM

Definitions and Conceptual Frameworks

Classical Primary Methods (CPM) are analytical techniques that measure the value of a quantity without the need for a calibration standard of the same quantity. The result is obtained through a direct measurement based on a well-understood physical or chemical principle [82]. Examples include gravimetric titrimetry or coulometry, which can directly assay the elemental mass fraction in a calibration solution [47].

Primary Difference Method (PDM) is a metrological approach with a primary character that involves indirectly determining the purity of a material, typically a high-purity metal. This is achieved by quantifying *all* possible impurities present and subtracting their total mass fraction from the ideal purity value of 1 (or 100%) [47] [82]. The PDM bundles many individual measurement methods for specific impurities to arrive at a certified value for the main component.

Visualizing the Workflows and Traceability Chains

The diagram below illustrates the typical workflows for CPM and PDM, highlighting how they establish metrological traceability to the SI from a primary calibration solution.

Case Study: Cadmium Calibration Solutions at Two NMIs

A recent comparison between the National Metrology Institutes (NMIs) of Türkiye (TÜBİTAK-UME) and Colombia (INM(CO)) offers a perfect real-world example of these two methods being applied and compared [47]. Each institute prepared a batch of cadmium calibration solution with a nominal mass fraction of 1 g kg^{-1} and characterized both their own solution and the other's.

Experimental Protocols and Material Preparation

Solution Preparation (Common to both NMIs):

- **Material:** High-purity cadmium metal was used by both institutes (TÜBİTAK-UME used granulated assayed cadmium, while INM(CO) used foil) [47].
- **Digestion:** The metal was dissolved in concentrated nitric acid, purified in-house by double sub-boiling distillation [47].
- **Dilution & Stabilization:** The digest was diluted with ultrapure water (resistivity > 18 MΩ·cm) to the target mass fraction. A small excess of nitric acid (approx. 2% mass fraction) was added to stabilize the final Certified Reference Material (CRM) [47].
- **Homogenization and Packaging:** Solutions were thoroughly homogenized before being aliquoted into bottles (TÜBİTAK-UME used HDPE bottles; INM(CO) used sealed glass ampoules) [47].

Characterization at TÜBİTAK-UME (Using PDM):

- **Impurity Assessment:** A certified primary cadmium standard was created by determining the purity of the metal. This involved quantifying 73 elemental impurities using a combination of:
  - High-Resolution Inductively Coupled Plasma Mass Spectrometry (HR-ICP-MS)
  - Inductively Coupled Plasma Optical Emission Spectrometry (ICP-OES)
  - Carrier Gas Hot Extraction (CGHE) [47]
- **Purity Calculation:** The purity of the cadmium metal was calculated as: `Purity (g g⁻¹) = 1 - Σ(mass fractions of all quantified impurities)` [47].
- **Gravimetric Preparation & Verification:** The certified primary standard was used to gravimetrically prepare the CRM (UME-CRM-2211). High-Performance ICP-OES (HP-ICP-OES) was then used to verify the gravimetric preparation value and to measure the cadmium mass fraction in INM(CO)'s solution [47].

Characterization at INM(CO) (Using CPM):

- **Direct Assay:** The mass fraction of cadmium in both calibration solutions was determined directly using gravimetric complexometric titration with Ethylenediaminetetraacetic acid (EDTA) [47].
- **Titrant Characterization:** The EDTA salt used for the titration was itself previously characterized by titrimetry to ensure traceability [47].

Key Research Reagent Solutions

The table below lists the essential materials and their functions as used in the featured case study.

Table 1: Essential Research Reagents and Materials for High-Accuracy Calibration Solution Certification

Item	Function / Role in Experiment
High-Purity Cadmium Metal	The primary starting material from which the calibration solution is prepared [47].
Primary Cadmium Standard (PDM)	A high-purity metal certified via PDM, serving as the basis for gravimetric preparation and instrument calibration [47].
Nitric Acid (Suprapur)	Used to dissolve the metal and stabilize the final solution; purified by sub-boiling distillation to minimize introduced impurities [47].
EDTA Salt (for CPM)	The complexometric titrant used in the direct assay of cadmium content; requires prior characterization [47].
Multi-element Standard Solutions	Used as calibrants for the impurity measurements via ICP-OES and HR-ICP-MS in the PDM approach [47].
Ultrapure Water	The dilution medium for preparing the final calibration solution, ensuring minimal contamination [47].

Quantitative Results and Uncertainty Comparison

Despite the fundamentally different approaches and independent traceability paths, the results from the two NMIs showed excellent agreement within their stated uncertainties [47]. The following table summarizes the quantitative outcomes and key methodological differences.

Table 2: Comparison of Characterization Approaches and Results from the Cadmium Case Study

Parameter	TÜBİTAK-UME (PDM Approach)	INM(CO) (CPM Approach)
Primary Method	Primary Difference Method (PDM)	Classical Primary Method (CPM) - Gravimetric Titration
Measured Object	Purity of solid cadmium metal	Cadmium mass fraction in the final solution
Key Techniques	HR-ICP-MS, ICP-OES, CGHE, HP-ICP-OES	Gravimetric Titration with EDTA
Principle	(Purity = 1 - \sum (Impurities))	Direct assay of the main element
Traceability Path	SI via mass and impurity measurements	SI via mass and characterized EDTA
Achievable Uncertainty	Can be very low (< 1×10^{-4} relative uncertainty) [82]	Dependent on the specific CPM used
Case Study Result	Agreement within stated uncertainties for the cadmium mass fraction in the exchanged solutions [47]	Agreement within stated uncertainties for the cadmium mass fraction in the exchanged solutions [47]

Troubleshooting Guides and FAQs

FAQ 1: When should I choose a PDM approach over a CPM, and vice versa?

Answer: The choice depends on the element in question, available instrumentation, and the required uncertainty.

- **Choose PDM when:** You require the lowest possible uncertainties (relative uncertainties < 10^{-4} are achievable [82]), you have access to a suite of high-sensitivity techniques for impurity screening (like GD-MS, HR-ICP-MS), and you are working with high-purity materials where the sum of impurities is very small.
- **Choose CPM when:** A well-established, direct primary method like titrimetry or coulometry exists for your target element, and it can achieve your required uncertainty budget. CPMs can be more straightforward as they do not require the exhaustive quantification of every possible impurity.

Answer: The PDM is highly susceptible to "unknown unknowns." Key errors and mitigation strategies include:

- **Problem: Unaccounted Impurities.** Not all impurities are quantified, especially non-metals like carbon, oxygen, nitrogen, or halogens.
  - **Troubleshooting:** Employ a comprehensive suite of analytical techniques to cover a wide range of elements. For unquantified elements, use conservative estimates (e.g., assigning a value of half the Limit of Detection with 100% relative uncertainty) [47]. Techniques like GD-MS are particularly valuable for their wide coverage.
- **Problem: Inaccurate Impurity Values.** Errors in calibrating the impurity measurements directly propagate to the final purity value.
  - **Troubleshooting:** Use high-purity, traceable multi-element standard solutions for calibration. Validate methods using certified reference materials where possible.
- **Problem: Inhomogeneity of the Solid Metal.** Impurities may not be uniformly distributed.
  - **Troubleshooting:** Ensure the metal is thoroughly homogenized (e.g., by melting and casting) before sampling. Perform impurity analysis on multiple representative sub-samples.

FAQ 3: In the CPM route, how do I ensure the traceability of my titrant (e.g., EDTA)?

Answer: This is a critical step for establishing full SI traceability.

- **Procedure:** The titrant itself must be characterized using a primary method. For EDTA, this typically involves gravimetric preparation from a high-purity material or titration against another primary standard (e.g., a certified high-purity metal like zinc) that has been characterized via a PDM or another CPM [47] [82]. The characterization process of the titrant must be documented and included in your uncertainty budget.

FAQ 4: Our results from two different methods (CPM and PDM) show a small but statistically significant difference. How should we proceed?

Answer: A discrepancy warrants a systematic investigation.

- **Action Plan:**
  - **Uncertainty Review:** Scrutinize the uncertainty budgets for both methods. Ensure all significant components (e.g., unquantified impurities in PDM, titrant purity in CPM) have been adequately considered and are not underestimated.
  - **Method Comparison Statistics:** Use established statistical approaches to compare the results, such as evaluating the standard uncertainty or relative standard uncertainty as defined by NIST, or applying Bland-Altman "limits of agreement" [83].
  - **Investigate Specifics:** Check for potential methodological biases. In the PDM, could a major impurity be missed? In the CPM, is the titration endpoint detection perfectly accurate? A well-designed comparison study, like the cadmium case, can help identify and correct

for such biases [47].

Assessing Measurement Uncertainty and Setting Acceptance Criteria

Fundamental Concepts: Uncertainty and Acceptance Criteria

What is measurement uncertainty and why is it critical for materials characterization? Measurement uncertainty is a quantitative indicator of the **statistical dispersion** of values attributed to a measured quantity. It is a **non-negative parameter** that expresses the doubt inherent in every measurement result. In metrology, a measurement result is only complete when accompanied by a statement of its associated uncertainty, such as a standard deviation. This uncertainty has a probabilistic basis and reflects our incomplete knowledge of the quantity's true value [84]. For researchers calibrating materials characterization instruments, understanding uncertainty is vital for judging whether data is **"fit for purpose"** and for making reliable regulatory decisions [85].

How do acceptance criteria differ from specification limits? In the context of process validation and analytical methods, **acceptance criteria** are internal (in-house) values used to assess process consistency at intermediate or less critical steps. Conversely, **specification limits** (or quality limits) are applied to the final drug substance or product to define acceptable quality for market release [86]. Setting robust intermediate acceptance criteria is foundational for developing control strategies in pharmaceutical process validation, as they describe the quality levels each unit operation must deliver [86].

Table 1: Key Definitions

Term	Definition	Typical Application Context
Measurement Uncertainty	A parameter associated with a measurement result that characterizes the dispersion of values that could be reasonably attributed to the measurand [84].	All quantitative measurements in materials characterization and analytical testing.
Acceptance Criteria	An internal (in-house) value used to assess the consistency of the process at less critical steps [86].	In-process controls and intermediate quality checks during manufacturing or R&D.
Specification Limits	The acceptable quality limits defined for the final drug substance or drug product, serving as the final gatekeeper for market release [86].	Final product release testing, lot acceptance.
Out-of-Specification (OOS)	A result that falls outside the established specification limits [87].	Batch disposition decisions.

Troubleshooting Guides

Guide 1: Resolving High Measurement Uncertainty in XRF Analysis

Problem: Reported measurement uncertainty for an X-ray fluorescence (XRF) instrument is unacceptably high, jeopardizing data reliability for material classification.

Investigation and Solutions:

- **Check Measurement Precision:** Assess the short-term precision of your instrument and routine. Prepare multiple pellets from the same homogeneous powder and measure them as unknowns. A high percent relative standard deviation (% RSD) indicates poor precision, potentially caused by:
  - **Sample Preparation Inhomogeneity:** Review and standardize powder grinding, pressing, or fusion procedures.
  - **Instrument Instability:** Verify instrument power stability, detector performance, and environmental conditions (e.g., temperature, humidity) [85].
- **Assess Method Bias via Reference Materials (RMs):** Measure a diverse set of certified reference materials (CRMs) that mimic your unknown samples. A consistent offset between your measured values and the certified values indicates a systematic bias (method bias). This bias is a major contributor to total uncertainty and can originate from:
  - **Inadequate Calibration:** The calibration curve may not be optimal for your sample matrix.
  - **Sample Matrix Effects:** The influence of the overall sample composition on the analyte's measurement may not be fully accounted for [85].
- **Review Uncertainty of Reference Materials:** The certified values of the RMs themselves have uncertainty. If these uncertainties are large, they will directly contribute to your overall uncertainty budget. Use RMs with the smallest available uncertainties for method validation [85].
- **Verify Instrument Drift:** While the HAL laboratory found their spectrometer to be drift-free, this can be a significant factor for other instruments. Implement a program of regular drift monitoring using a stable reference specimen to correct for intensity changes over time [85].

Guide 2: Defining Statistically Sound Acceptance Criteria for an Intermediate Process Step

Problem: A lack of rational, data-driven intermediate acceptance criteria (iACs) for a Critical Quality Attribute (CQA) is hindering the setup of a control strategy for a biopharmaceutical downstream process.

Conventional vs. Advanced Approach:

- **Conventional (and Flawed) Approach:** Using ±3 standard deviations (3SD) of historical data at set-point conditions. This approach is problematic because it **rewards poor process control** (high variation leads to wider, easier-to-meet limits) and **punishes good control** (low variation leads to tighter, harder-to-meet limits). It also fails to link the iAC to the final drug substance specification [86].
- **Recommended Methodology: Specification-Driven iACs using an Integrated Process Model (IPM)**
  - **Model Development:** Develop an Integrated Process Model where each unit operation is described by a multilinear regression model. The model input includes the output quality attribute from the previous step and the process parameters of the current step [86].
  - **Model Concatenation:** Link the unit operation models sequentially, using the predicted output of one as the input for the next [86].
  - **Monte Carlo Simulation:** Run Monte Carlo simulations on the integrated model. This incorporates random variability from process parameters, propagating input uncertainty through the entire process to predict the final drug substance quality distribution [86].
  - **Define iACs:** Establish iACs at intermediate steps that ensure a pre-defined, acceptable probability of the final product meeting its specification limits. This creates a direct, quantitative link between an intermediate result and the final product quality [86].

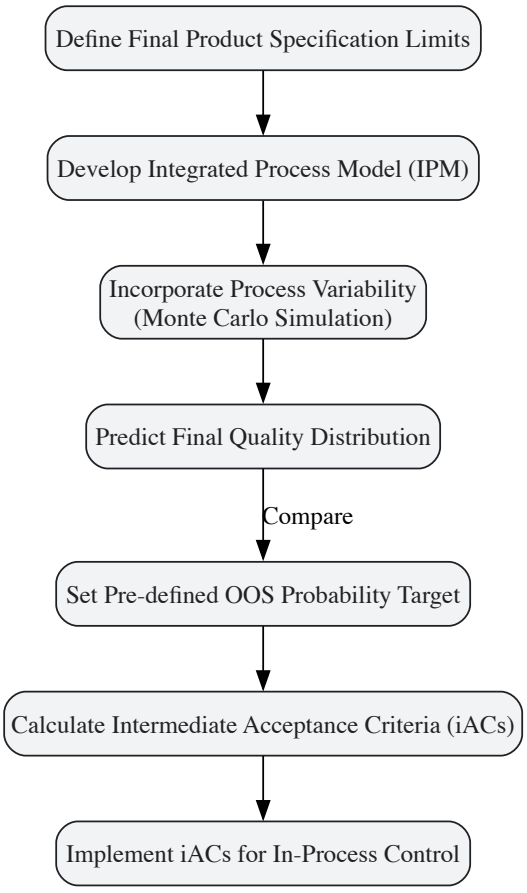

Frequently Asked Questions (FAQs)

FAQ 1: What is the practical difference between Type A and Type B evaluations of uncertainty?

- **Type A Evaluation** is based on the statistical analysis of a series of observations. A common example is calculating the standard deviation of repeated measurements of the same specimen to estimate uncertainty due to random effects or measurement precision [84] [85].
- **Type B Evaluation** is based on means other than statistical analysis of series of observations. This includes using data from calibration certificates, manufacturer's specifications, published reference data, or previous measurement experience. Assigning a rectangular (uniform) distribution to the uncertainty of a certified reference material's value is a Type B evaluation [84].

FAQ 2: How much of a method's error (bias and precision) is acceptable for my analytical procedure? The acceptability of method error should be evaluated relative to the **specification tolerance or design margin** it must conform to, not just against general %CV or % recovery targets. The following table summarizes recommended acceptance criteria for key analytical method performance characteristics, expressed as a percentage of the specification tolerance [87]:

Table 2: Recommended Acceptance Criteria for Analytical Methods Relative to Specification Tolerance

Performance Characteristic	Recommended Acceptance Criterion (% of Tolerance)	Comment
Repeatability (Precision)	≤ 25%	For bioassays, ≤ 50% may be acceptable [87].
Bias/Accuracy	≤ 10%	Applies to both chemical and bioassay methods [87].
Limit of Detection (LOD)	≤ 5% (Excellent), ≤ 10% (Acceptable)	Should have minimal impact on the specification [87].
Limit of Quantitation (LOQ)	≤ 15% (Excellent), ≤ 20% (Acceptable)	[87]

FAQ 3: What are the common sources of uncertainty in materials characterization techniques like SEM, TEM, and XRD?
Uncertainties in these advanced techniques arise from a combination of sources, including **experimental and measurement errors** (e.g., instrument calibration, signal-to-noise ratio, operator skill), **imperfections in sample preparation** (e.g., surface roughness for SEM, thinness and artifacts for TEM, preferred orientation in XRD), and **modeling and computational assumptions** used in data analysis (e.g., phase identification in XRD, chemical quantification in EDS) [60] [88]. The 2025 Advanced Materials Characterization workshop emphasizes practical problem-solving strategies for these issues, including identifying potential artifacts and data interpretation tips [60].

Experimental Protocols

Protocol 1: Evaluating Total Measurement Uncertainty using the Nordtest Method

This protocol, adapted for an XRF spectrometer, provides a holistic approach to uncertainty assessment suitable for many analytical techniques [85].

- **Determine Measurement Precision (% rsd):**
  - Prepare at least 11 replicate specimens (e.g., fused beads or pressed pellets) from a homogeneous powder for each of several different sample matrices covering your expected concentration range.
  - Measure all replicates as unknowns using your standard calibration.
  - For each element and sample, calculate the % relative standard deviation (% rsd) of the measured concentrations.
  - Fit a power function to the % rsd vs. concentration data to model precision across the concentration range.
- **Determine Uncertainty from Method Bias (Validation % difference):**
  - Select a diverse set of Certified Reference Materials (CRMs) that represent the materials you analyze.
  - Measure each CRM as an unknown and record the measured concentration.
  - For each CRM, calculate the percentage difference: [(Measured Value - Certified Value) / Certified Value] * 100.
  - Fit a power function to the absolute values of these percentage differences vs. concentration to model the average bias uncertainty.
- **Determine Uncertainty in Reference Material (RM) Values:**
  - Compile the reported uncertainties (e.g., at 2 sigma) for the certified values of the RMs used in Step 2.
  - Fit a power function to these RM uncertainties (as % rsd) vs. concentration.
- **Calculate Combined and Total Uncertainty:**
  - At any given concentration, calculate the combined 1-sigma uncertainty u as the square root of the sum of squares of the three components from steps 1-3: `u = √(precision² + bias² + RM_uncertainty²)`.
  - Calculate the expanded uncertainty U at 95% confidence by multiplying u by 2: `U = 2 * u` [85].

Protocol 2: Setting Specification-Driven Intermediate Acceptance Criteria using an Integrated Process Model

This methodology is applied in biopharmaceutical development for deriving iACs for Critical Quality Attributes (CQAs) [86].

- **Process Segmentation and Data Collection:**
  - Define all unit operations in the process sequence (e.g., harvest, capture chromatography, viral inactivation, etc.).
  - For each unit operation, gather data from Design of Experiments (DoE) studies, one-factor-at-a-time (OFAT) experiments, and historical manufacturing runs. Data should include varied process parameters and the resulting CQA levels [86].
- **Develop Unit Operation Models:**

- For each unit operation, build a multilinear regression model where the output CQA level is the dependent variable, and the input CQA level (from the previous step) and relevant process parameters are the independent variables [86].

- **Construct the Integrated Process Model (IPM):**
  - Concatenate the individual unit operation models by feeding the predicted output of one model as the input to the subsequent model. This creates a single model that spans from an early process step to the final drug substance [86].

- **Perform Monte Carlo Simulation:**
  - Define probability distributions (e.g., Normal, Uniform) for your process parameters based on their observed or expected manufacturing variability.
  - Run a Monte Carlo simulation on the IPM. This involves running the model thousands of times, each time drawing random values for the process parameters from their defined distributions. The result is a probability distribution for the final CQA level [86].

- **Derive and Justify iACs:**
  - Set a target out-of-specification (OOS) probability for the final product (e.g., < 0.1%).
  - By running simulations with different initial CQA values at an intermediate step, determine the range of intermediate values that result in the final product meeting the OOS probability target. This range defines your iAC for that intermediate step [86].

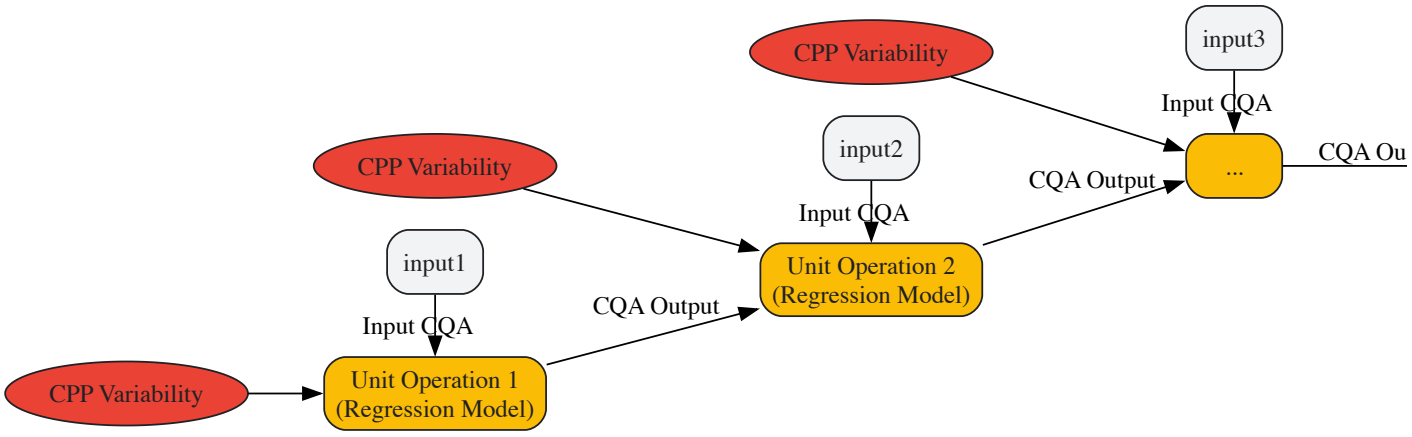

The Scientist's Toolkit: Essential Research Reagents and Materials

Table 3: Key Materials for Uncertainty and Acceptance Criteria Studies

Item	Function in Research
Certified Reference Materials (CRMs)	Provide a known, traceable standard with a defined uncertainty. Essential for assessing method bias/accuracy during method validation and for contributing to the uncertainty budget [85].
In-house Reference Materials/Controls	A stable, well-characterized material run repeatedly with test samples to monitor method precision (repeatability) and long-term performance, contributing to the precision component of uncertainty [85].
Calibration Standards	Used to establish the relationship between instrument response and analyte concentration. The purity and uncertainty of these standards directly impact measurement accuracy and uncertainty [84].
Software for Statistical Modeling	Tools for executing advanced strategies like Integrated Process Modeling (IPM), Monte Carlo simulation, and Bayesian Optimal Experimental Design (BOED) are crucial for modern, data-driven derivation of acceptance criteria [86] [48].
Characterized Process Data	Data from Design of Experiments (DoE) and manufacturing runs that quantify the impact of process parameters on CQAs. This is the foundational data set for building the regression models used in an IPM [86].

Frequently Asked Questions (FAQs)

How do I know if the correlation between my SEM and DLS results is significant? A strong correlation between Scanning Electron Microscopy (SEM) and Dynamic Light Scattering (DLS) results is indicated by consistent size measurements and a clear understanding of each technique's limitations. SEM provides high-resolution images and precise dimensional data from dry samples, while DLS measures hydrodynamic diameter in solution. Significant correlation exists when SEM particle size (using gold nanoparticle SRMs for calibration [10]) closely matches the

DLS core particle size, accounting for the hydration layer and solvation effects in DLS measurements. Use standard reference materials (SRMs) like polystyrene or silica [10] to validate both instruments.

What is the first step when my AFM and TEM results for nanoparticle height disagree? First, verify the calibration of both instruments using a Standard Reference Material (SRM) with known height and roughness, such as silicon dioxide or mica for AFM [10] and a metal or crystal with known lattice spacing like gold for TEM [10]. Ensure the AFM tip is not worn and that the TEM sample preparation (thin film on a TEM grid [10]) has not deformed the particles. Measure the same batch of samples and compare the results statistically to identify systematic errors.

Why do my XRD and Raman spectroscopy results provide different crystallinity information? X-ray Diffraction (XRD) and Raman spectroscopy probe different material properties. XRD provides information about long-range order and crystal structure, while Raman is sensitive to short-range order, molecular bonds, and vibrations. Differences arise because XRD detects the periodic arrangement of atoms, whereas Raman identifies specific chemical bonds and local symmetry. Correlate these techniques by analyzing the same sample spot and using the XRD crystal structure to interpret the Raman vibrational modes.

How can I troubleshoot inconsistent results between surface and bulk characterization techniques? Inconsistent results between surface techniques (like XPS) and bulk techniques (like XRD) often indicate surface contamination, oxidation, or inhomogeneity. To troubleshoot:

- Ensure sample surface cleanliness and preparation consistency.
- Use depth-profiling in XPS to analyze composition at different depths.
- Correlate findings with cross-sectional SEM or TEM to examine surface-to-bulk transition.
- Validate both techniques with appropriate SRMs and control samples.

Troubleshooting Guides

Guide 1: Resolving Particle Size Discrepancies Between SEM and DLS

Problem: Significant differences in particle size measurements between SEM (high-resolution imaging) and DLS (hydrodynamic size analysis).

Required Materials and Reagents:

- Standard Reference Materials (SRMs): Gold nanoparticles (for SEM [10]) and polystyrene/latex/silica nanoparticles (for DLS [10])
- Appropriate solvents for DLS sample preparation
- Conductive substrates (e.g., silicon wafers with conductive coating) for SEM

Experimental Protocol:

- **Calibrate Both Instruments:** Use certified SRMs to calibrate SEM magnification [10] and DLS size measurement [10] on the same day.
- **Prepare SEM Sample:** Deposit a dilute sample suspension on a conductive substrate, allow to dry, and coat if necessary. Image multiple areas to ensure a representative analysis.
- **Prepare DLS Sample:** Use the same batch of sample. Prepare a dilute, homogeneous solution in a suitable cuvette [10]. Filter the solution if necessary to remove dust.
- **Data Acquisition and Analysis:**
  - For **SEM**, measure dimensions of at least 100 particles from different images. Calculate the mean and distribution.
  - For **DLS**, perform multiple measurements at different angles if possible. Record the intensity-weighted and number-weighted size distributions.
- **Correlation Analysis:** Compare the number-weighted DLS distribution with the SEM size distribution. The SEM size should generally be smaller than the DLS hydrodynamic diameter due to the solvation layer.

Solution: If discrepancies persist beyond the expected solvation effect, check for:

- **SEM:** Incorrect magnification calibration, sample charging, or agglomeration artifacts.
- **DLS:** Sample polydispersity, presence of aggregates, or incorrect refractive index settings.

Guide 2: Correlating Chemical Composition from XPS and FTIR

Problem: Data from X-ray Photoelectron Spectroscopy (XPS) and Fourier-Transform Infrared Spectroscopy (FTIR) on the same sample show conflicting chemical composition information.

Required Materials and Reagents:

- Standard reference samples with known surface chemistries
- Ultra-high purity solvents for cleaning
- Appropriate substrate (e.g., gold-coated slide for certain FTIR modes, silicon wafer)

Experimental Protocol:

- **Sample Preparation:** Prepare identical samples on suitable substrates. Ensure extreme cleanliness to avoid surface contamination.
- **Data Collection:**
  - **XPS:** Analyze the surface (top 1-10 nm) with high-resolution scans for relevant elements. Use charge correction if needed.
  - **FTIR:** Collect spectra in the appropriate mode (transmission, ATR). Ensure good signal-to-noise ratio.
- **Data Correlation:**
  - Identify common functional groups detectable by both techniques (e.g., C=O, C-O, N-H).
  - Compare the relative intensities or atomic percentages from XPS with the absorbance band intensities from FTIR.
  - Note that XPS is more surface-sensitive, while FTIR (especially transmission) may probe deeper layers.

Solution: If conflicts remain:

- Use ATR-FTIR, which is more surface-sensitive than transmission FTIR.
- Perform angle-resolved XPS to vary the analysis depth.
- Check for radiation damage in XPS that might alter the surface chemistry.

Quantitative Data for Cross-Technique Correlation

Table 1: Typical Size Ranges and Resolutions of Common Characterization Techniques

Technique	Typical Size Range	Lateral Resolution	Depth Resolution	Measured Property
SEM	1 nm - 100 µm [10]	~1.2 nm [10]	Surface Topography	Surface morphology, size, shape
TEM	<1 nm - Several µm	Atomic resolution	Sample Thickness (nanometers)	Internal structure, crystallography, size
AFM	0.1 nm - 100 µm	Atomic (vertical)	Atomic (vertical)	Topography, mechanical properties
DLS	0.3 nm - 10 µm	N/A	N/A	Hydrodynamic diameter, size distribution

Table 2: Calibration Standards and Key Parameters for Technique Correlation

Technique	Standard Reference Material (SRM)	Key Calibration Parameter	Correlation Consideration
SEM	Gold nanoparticles, carbon nanotubes, silicon gratings [10]	Magnification, spatial resolution [10]	Measures dry particle size; compare with DLS core size.
TEM	Gold, silver, aluminum [10]	Magnification, lattice spacing [10]	Direct size and structure; requires thin sample preparation.
AFM	Silicon dioxide, mica, polystyrene [10]	Height, roughness, tip shape [10]	Measures topography in air/liquid; tip convolution can affect size.
DLS	Polystyrene, latex, silica [10]	Particle size, polydispersity [10]	Measures hydrodynamic diameter in solution; sensitive to aggregates.

Essential Research Reagent Solutions

Table 3: Key Materials for Cross-Technique Correlation Experiments

Material/Reagent	Function	Application Notes
Gold Nanoparticles (Various Sizes)	SEM magnification calibration [10] and size reference.	Provide known size and shape; conductive coating may be needed for non-conductive samples.
Polystyrene/Latex Nanospheres	DLS calibration and size validation [10]. Also used for AFM tip characterization.	Known, monodisperse sizes; used to verify DLS performance and as a size standard in other techniques.
Silicon Gratings & Mica	AFM height and roughness calibration [10].	Atomically flat surfaces for AFM; gratings provide precise feature sizes for SEM/TEM.
Lattice Standards (Gold, Graphite)	TEM magnification and resolution calibration [10].	Known crystal lattice spacings provide absolute scale for TEM images and diffraction patterns.

Material/Reagent	Function	Application Notes
Certified Reference Materials (CRMs)	Overall validation of analytical methods and instrument performance.	Traceable to national standards; essential for quantitative analysis and cross-technique correlation.

Workflow and Relationship Diagrams

Cross-Technique Correlation Workflow

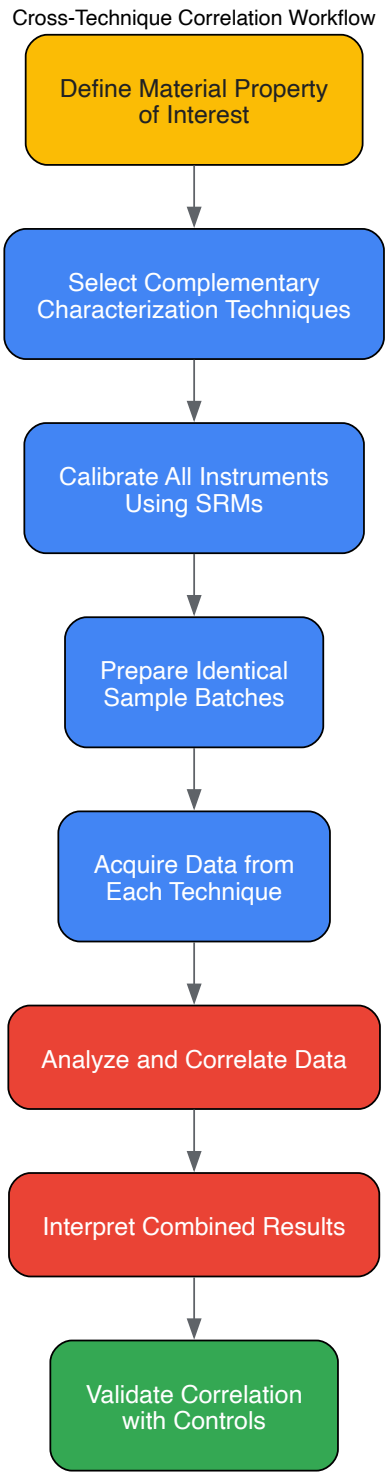

Inter-Technique Relationship Mapping

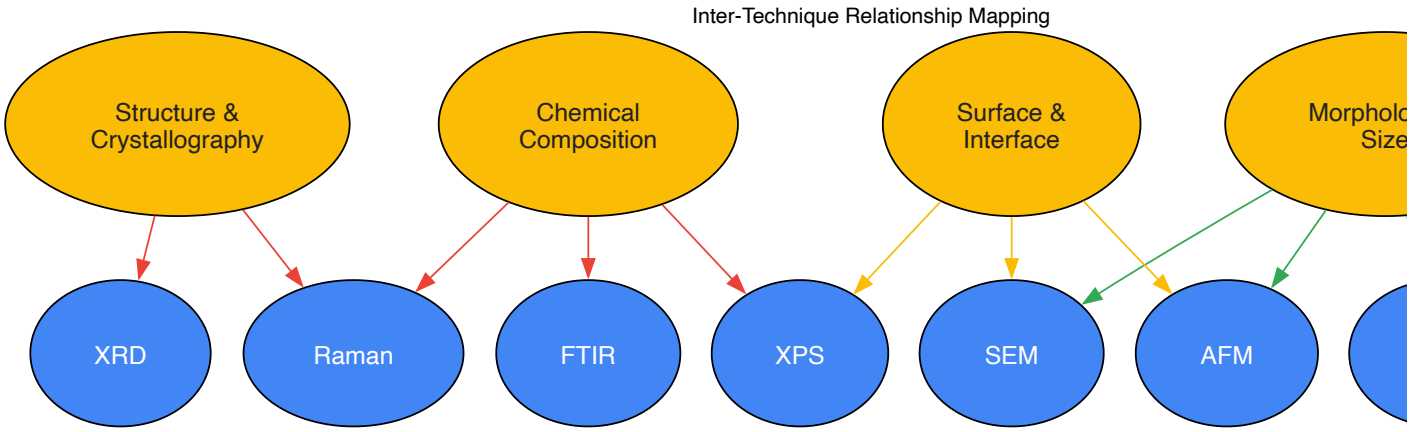

Troubleshooting Results Discrepancy

Troubleshooting Results Discrepancy

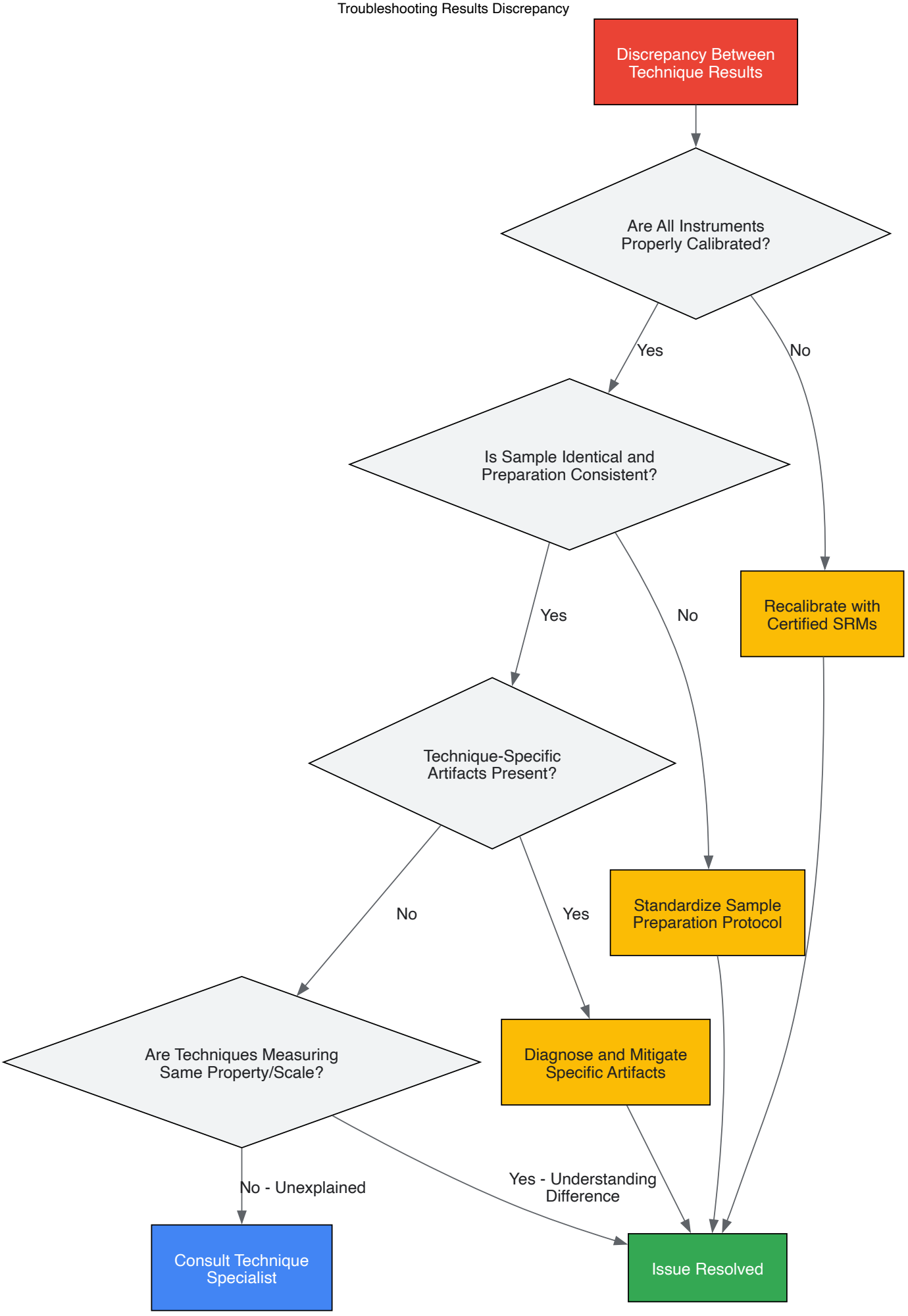

Leveraging Inter-laboratory Comparisons and Certified Reference Materials (CRMs)

For researchers in materials characterization, ensuring the **accuracy, reliability, and comparability** of measurement data is foundational to scientific progress. Within the context of calibration techniques, two methodologies stand as critical pillars: the use of **Certified Reference Materials (CRMs)** and participation in **inter-laboratory comparisons (ILCs)**. These tools provide the metrological traceability and validation necessary to confirm that instruments and methods perform as expected, thereby underpinning the integrity of research and development, particularly in highly regulated fields like drug development [89].

CRMs are reference materials characterized by a metrologically valid procedure for one or more specified properties, accompanied by a certificate that provides the value of the specified property, its associated uncertainty, and a statement of metrological traceability [89]. They serve as benchmarks to **calibrate instruments, validate methods, and assign values to materials**. Inter-laboratory comparisons, on the other hand, are organizations, performances, and evaluations of measurements or tests on the or similar items by two or more laboratories in accordance with predetermined conditions. They are essential for **demonstrating competency, identifying systematic errors, and validating method standardization** [89].

Core Concepts and Definitions

The Metrological Hierarchy of Reference Materials

A clear understanding of the types of reference materials is crucial for their proper application. The following terms represent different levels of characterization and certification [89]:

- **Certified Reference Materials (CRMs):** These are RMs characterized by a metrologically valid procedure and issued with an official certificate. They have the highest metrological standing and are typically used for calibration and to establish metrological traceability.
- **Reference Materials (RMs):** A material that is sufficiently homogeneous and stable with respect to one or more specified properties. These have been established to be fit for its intended use in a measurement process but may not have the full certification of a CRM.
- **Reference Test Materials (RTMs) or Quality Control (QC) Samples:** These materials are used to monitor the performance of a measurement method. They are often well-characterized and used in ILCs to assess a method's precision and robustness.

The Purpose of Inter-laboratory Comparisons

ILCs are organized to achieve several key objectives [89]:

- **Validate measurement methods:** To confirm that a method produces accurate and consistent results across different laboratories and operators.
- **Assess laboratory competence:** To evaluate a laboratory's ability to perform specific measurements reliably.
- **Identify systematic biases:** To uncover errors inherent in a measurement procedure that affect all results in the same way.
- **Support standardization:** To provide the experimental data needed to develop and refine international standards.

Troubleshooting Guides and FAQs

This section addresses common challenges researchers face when working with CRMs and participating in ILCs.

FAQ: Certified Reference Materials (CRMs)

Q1: Our CRM does not seem to be producing the expected values during instrument calibration. What could be the issue?

- **A:** Several factors could be at play. First, verify the **storage conditions** of the CRM. Many nanomaterials, for instance, are sensitive to improper storage temperatures or light exposure, which can degrade the material and alter its certified properties [89]. Second, confirm that you are using the correct **measurement procedure** as detailed in the certificate. Even minor deviations can lead to significant errors. Third, check the **expiry date** of the CRM. Finally, ensure your instrument is functioning correctly and that you are using the appropriate calibration standards for it [14].

Q2: What should I do if a suitable CRM is not commercially available for my specific nanomaterial?

- **A:** This is a common challenge in cutting-edge research. The current state of nanoscale RMs has limitations, and gaps exist for many application-relevant properties like surface chemistry or for materials in complex matrices [89]. In such cases, you can:
  - Use an available RM that is as similar as possible to your material to validate your instrument's basic performance.
  - Develop and thoroughly characterize an in-house reference material. While not certified, it can provide a stable control for batch-to-batch comparisons.
  - Participate in an ILC that provides a relevant Reference Test Material (RTM) to benchmark your results against other laboratories [89].

Q3: How do I account for the colloidal nature and stability of nanoscale CRMs in my measurements?

- **A:** The limited stability of many nanoscale CRMs is a significant challenge. Always follow the handling instructions provided with the CRM meticulously. This may include specific **sonication procedures** to re-disperse particles or strict limits on the **time between preparation and measurement**. Document any deviations from the protocol, as these can directly impact results like particle size distribution [89].

FAQ: Inter-laboratory Comparisons (ILCs)

Q4: Our laboratory consistently reports values that are offset from the consensus value in ILCs. What is the systematic troubleshooting process?

- **A:** A structured approach is key. Follow this troubleshooting process to systematically identify and resolve the issue [90]:

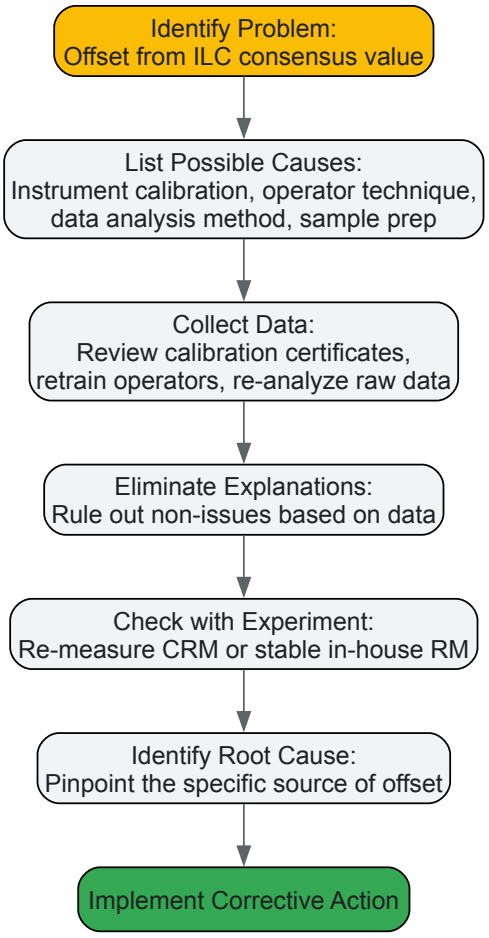

Q5: We are participating in our first ILC. What are the critical steps to ensure we perform well?

- **A:** Success in an ILC requires meticulous preparation. Key steps include:
  - **Pre-Study:** Thoroughly review the ILC protocol. Ensure your measurement methods are aligned with it.
  - **Instrument Preparation:** Verify that your instruments are properly calibrated using relevant CRMs. Document all calibration activities [14].
  - **Operator Training:** Ensure all personnel involved are trained on the specific protocol and are competent in the techniques.
  - **Sample Handling:** Follow the provided instructions for handling the test material exactly. Any deviation can invalidate your results.
  - **Data Recording:** Document every step of the process, including environmental conditions, instrument settings, and raw data, in a detailed lab notebook [91].

General Instrumentation and Calibration FAQs

Q6: Our Energy-Dispersive X-ray Spectroscopy (EDS) results show high background noise. How can we optimize this?

- **A:** High background noise in EDS can stem from several sources. Troubleshooting should include [92]:
  - **Instrument Calibration:** Ensure the EDS detector is properly calibrated for energy and peak identification.
  - **Operating Conditions:** Optimize the accelerating voltage and probe current. A higher accelerating voltage can sometimes increase background; adjusting it downward may help.

- **Sample Preparation:** A rough sample surface can scatter X-rays and increase noise. Re-preparing the sample to achieve a smoother, flatter surface can significantly improve signal quality.

Q7: What is the basic checklist for general instrument calibration in materials characterization?

- **A:** A robust calibration routine involves the following key elements [14]:
  - **Follow Manufacturer and Standard Practices:** Adhere to the instrument manual and relevant standards from organizations like ASTM or ISO.
  - **Use Appropriate Physical Standards:** Employ CRMs or RMs that are traceable to national metrology institutes (e.g., NIST).
  - **Apply Correct Calculation Conventions:** Ensure the software or calculations used to process raw data into final results (e.g., color information, particle size) follow agreed-upon conventions.
  - **Document Everything:** Maintain records of calibration dates, standards used, results, and any adjustments made.

Essential Research Reagent Solutions

The following table details key materials and reagents essential for reliable characterization work, particularly in the context of calibration and validation.

Item	Function in Characterization	Key Considerations
Certified Reference Materials (CRMs)	Serves as a benchmark for calibrating instruments and validating methods. Provides metrological traceability [89].	Ensure the certified property (e.g., particle size, composition) is fit for purpose. Check stability and storage requirements.
Reference Test Materials (RTMs)	Used in quality control and inter-laboratory comparisons to monitor measurement precision and laboratory performance [89].	Should be homogeneous and stable for the duration of the study. Does not require full certification.
Calibration Standards	Physical specimens used to adjust instrument response. These can be certified spheres for size, specific alloys for composition, etc. [14].	Must be traceable to national standards. Different instruments (SEM, XRD, AFM) require different physical standards.
Stable Control Samples	In-house materials characterized over time. Used for daily or weekly performance verification of an instrument or method.	Critical when no commercial CRM exists. Requires initial thorough characterization to establish baseline values.

Standard Protocols for Key Activities

Protocol: Using a CRM for Instrument Calibration

This protocol outlines the general steps for using a CRM to calibrate a materials characterization instrument (e.g., a spectrophotometer, particle size analyzer).

1. Preparation: * **Reagent:** Certified Reference Material (CRM). * **Equipment:** Instrument to be calibrated. * **Pre-checklist:** Ensure the instrument is stable and has been warmed up according to the manufacturer's instructions. Wear appropriate personal protective equipment.

2. Procedure: 1. Retrieve the CRM and allow it to reach room temperature if required by the certificate. 2. Prepare the CRM for measurement as specified in its documentation (e.g., sonicate a nanoparticle suspension, mount a metallographic sample). 3. Follow the instrument manufacturer's calibration procedure. 4. Measure the CRM and record the raw instrument output. 5. Compare the measured value to the certified value on the CRM certificate. 6. If the deviation is outside the acceptable range (defined by your quality system), perform corrective maintenance on the instrument and repeat the calibration process. 7. Document all steps, including environmental conditions, instrument settings, measured values, and any adjustments made, in your lab notebook [91] [14].

3. Analysis: * The calibration is successful if the measured value of the CRM falls within the combined uncertainties of the CRM certificate and the instrument's specified precision.

Protocol: Participating in an Inter-laboratory Comparison (ILC)

1. Preparation: * **Reagent:** Test material provided by the ILC organizer. * **Equipment:** Properly calibrated characterization instruments. * **Pre-checklist:** Designate a responsible scientist. Thoroughly review the ILC study protocol and timeline.

2. Procedure: 1. Upon receipt, inspect the test material for damage and verify it against the shipping manifest. 2. Store the material according to the organizer's instructions. 3. Plan your measurement campaign to be completed well before the deadline. 4. Perform measurements strictly adhering to the defined protocol. If using an in-house method, document it in exhaustive detail. 5. It is good practice to have measurements performed by

multiple operators or on different days to assess reproducibility, if the protocol allows. 6. Compile the results and all requested metadata into the reporting template provided by the organizer. 7. Submit the results before the deadline [89].

3. Analysis: * Once the ILC final report is published, compare your results to the assigned value and the consensus of other laboratories. * Use statistical measures like z-scores to evaluate your performance. * Investigate any significant deviations to identify and correct root causes, following a troubleshooting logic as outlined in FAQ Q4 [90].

Workflow for Method Validation Using CRMs and ILCs

The following diagram illustrates the integrated workflow for validating a characterization method, leveraging both Certified Reference Materials and Inter-laboratory Comparisons to ensure measurement confidence.

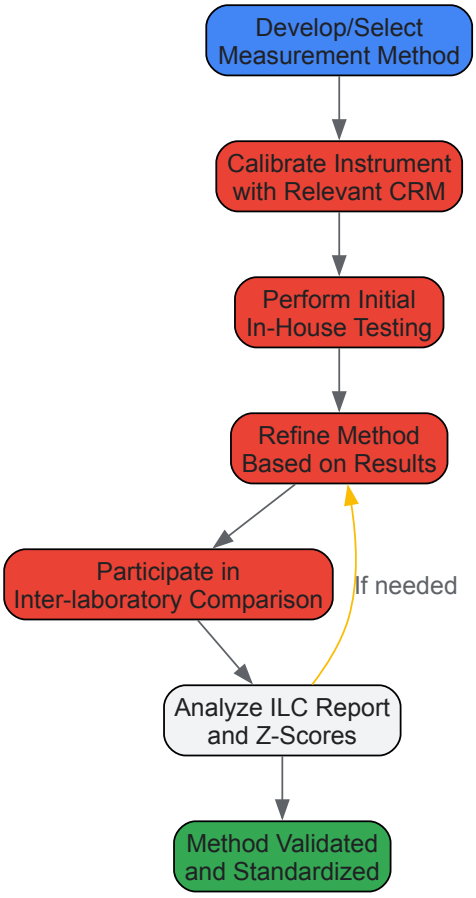

Conclusion

Mastering calibration is not a one-time task but a fundamental, continuous process that underpins all reliable materials characterization. It is the bedrock of data integrity, directly impacting product quality, patient safety in biomedical applications, and successful regulatory submissions. By integrating foundational knowledge with application-specific methodologies, a proactive approach to troubleshooting, and rigorous validation protocols, researchers can ensure their measurements are both accurate and comparable across labs and time. Future advancements will likely focus on further reducing the calibration burden through intelligent algorithms and automation, while the increasing complexity of novel materials will demand ever more precise and traceable calibration techniques to drive innovation in clinical research and drug development.

References

- 1. : Calibration and Importance for measuring Definition instrument [https://www.fujielectric.fr/en/blog/calibration-definition-importance-for-measuring-instrument/]
- 2. - Wikipedia Calibration [https://en.wikipedia.org/wiki/Calibration]
- 3. Best practices for lab equipment maintenance and calibration [https://clustermarket.com/community-posts/best-practices-for-lab-equipment-maintenance-and-calibration]
- 4. Calibration Methods and Best Practices Ensuring Quality and Efficiency | Tektronix [https://www.tek.com/en/blog/calibration-methods-and-best-practices-ensuring-quality-and-efficiency]
- 5. Top 15 Common Calibration Mistakes in Industrial Instruments [https://automationforum.co/top-15-common-calibration-mistakes-in-industrial-instruments/]

- 6. Calibration in Research Methods [https://www.numberanalytics.com/blog/ultimate-guide-to-calibration-in-research-methods-in-physics]
- 7. What is Calibration ? - Advanced instruments [https://www.aicompanies.com/education-training/knowledge-center/what-is-calibration/]
- 8. sciencedirect.com/topics/engineering/ instrument - calibration [https://www.sciencedirect.com/topics/engineering/instrument-calibration]
- 9. Industrial Instrumentation and Control: Instrument Errors and Calibration [https://industrialinstrumentationsolutions.blogspot.com/2018/10/instrument-errors-and-calibration_13.html]
- 10. How to Calibrate Nanomaterial Characterization Instruments [https://www.linkedin.com/advice/0/how-can-you-calibrate-nanomaterial-characterization-y1mxc]
- 11. Metrological Traceability in Calibration – Are you traceable? [https://blog.beamex.com/metrological-traceability-in-calibration-are-you-traceable]
- 12. The Traceability Pyramid - Nordic Metrology Science [https://nordicmetrology.com/traceability-pyramid/]
- 13. Measurement Traceability: Complying with ISO 17025 Requirements - ISOBudgets [https://www.isobudgets.com/measurement-traceability-complying-iso-17025-requirements/]
- 14. Instrument Calibration - an overview | ScienceDirect Topics [https://www.sciencedirect.com/topics/materials-science/instrument-calibration]
- 15. Mastering Spectroscopy Instrument Calibration [https://www.numberanalytics.com/blog/mastering-spectroscopy-instrument-calibration]
- 16. Guide to FDA Requirements and Importance of... - Medical Design Briefs [https://www.medicaldesignbriefs.com/component/content/article/29754-guide-to-fda-requirements-and-importance-of-medical-device-calibration]
- 17. A Careful Consideration of the Calibration Concept - PMC [https://pmc.ncbi.nlm.nih.gov/articles/PMC4862813/]
- 18. Calibration – an under-appreciated component in the analytical process of the medical laboratories - PMC [https://pmc.ncbi.nlm.nih.gov/articles/PMC11206179/]
- 19. Ensuring FDA Compliance in Calibration and Maintenance [https://www.simco.com/blog/ensuring-fda-compliance-in-your-calibration-and-maintenance-program-best-practices/]
- 20. Leveraging ISO for Biocompatibility in Medical Devices 10993 [https://www.iancollmceachern.com/single-post/leveraging-iso-10993-for-biocompatibility-in-medical-devices]
- 21. How to Conduct Biological Evaluations for Medical Devices Using ISO ... [https://sobelconsult.com/how-to-conduct-biological-evaluations-for-medical-devices-using-iso-10993/]
- 22. and Preventative Maintenance Procedures Calibration [https://instrumentationtools.com/calibration-preventative-maintenance/]
- 23. & Calibration in Laboratories Standards Reference Materials [https://qualitycalibrationbd.com/calibration-standards-and-reference-materials-in-laboratories/]
- 24. Factors Affecting Calibration - Advanced instruments [https://www.aicompanies.com/education-training/knowledge-center/factors-affecting-calibration/]
- 25. Understanding Laboratory Temperature and Humidity: Key Standards and Compliance - Dadao [https://dadaoenergy.com/blog/the-fda-standards-for-laboratory-temperature-and-humidity/]
- 26. Stability Chamber Validation, Calibration and Requalification - StabilityHub [https://stabilityhub.com/2025/06/02/stability-chamber-validation-calibration-and-requalification/]
- 27. Understanding the Calibration Process for Temperature Humidity Chambers - LISUN [https://www.lisungroup.com/news/technology-news/understanding-the-calibration-process-for-temperature-humidity-chambers.html]
- 28. , Calibration and Instruments ... | GlobalSpec Standards Reference [https://www.globalspec.com/productfinder/test_measurement_equipment/calibration_instruments_standards_reference_sources]
- 29. which environmental stressors trigger calibration | Clarity drift [https://www.clarity.io/blog/which-environmental-stressors-most-often-trigger-calibration-drift-and-necessitate-shorter-calibration-intervals]
- 30. CALIBRATION OF OBSERVATIONAL MEASUREMENT OF RATE OF RESPONDING - PMC [https://pmc.ncbi.nlm.nih.gov/articles/PMC3177337/]
- 31. Common pitfalls in texture measurement and how to avoid them: Troubleshooting guide [https://www.stablemicrosystems.com/blog/2025/common-pitfalls-in-texture-measurement-and-how-to-avoid-them-troubleshooting-guide/]
- 32. Characterization of quantum structures by atomic-force microscopy - ScienceDirect [https://www.sciencedirect.com/science/article/abs/pii/S0921510797002560]
- 33. How Calibration Gage Drift Measurement Errors Causes [https://micronpa.com/blog/what-is-calibration-drift/]
- 34. Failure Calibration on Troubleshooting - ICP Systems OES [https://community.agilent.com/knowledge/icp-oes-portal/kmp/icp-oes-articles/kp698.calibration-failure-troubleshooting-on-icp-oes-systems]
- 35. Inductively Coupled Plasma Mass Spectrometry: Introduction to Analytical Aspects - PMC [https://pmc.ncbi.nlm.nih.gov/articles/PMC6719745/]
- 36. Benefits of Proper ICP Instrument Calibration , Tuning and... [https://www.inorganicventures.com/guides-and-papers/benefits-of-proper-icp-instrument-calibration-tuning-and-performance-check-solutions]
- 37. of Calibration Spectrophotometer with Cleaning and Operation FTIR [https://www.pharmaguideline.co.uk/calibration-of-ftir-spectrophotometer-with-cleaning-and-operationhome/]
- 38. Spectrophotometer - Operation & FTIR - Guidelines - SOPs Calibration [https://guideline-sop.com/ftir-spectrophotometer-calibration/]

- 39. Frontiers | Traditional Calibration Methods in Atomic Spectrometry ... [http://www.frontiersin.org/articles/10.3389/fchem.2018.00504/full]
- 40. Molecular Expressions Microscopy Primer: Photomicrography... [https://micro.magnet.fsu.edu/primer/photomicrography/errors.html]
- 41. procedure for Calibration a scanning electron microscope... calibrating [https://www.microtonano.com/TIN-Calibrating-a-scanning-electron-microscope-SEM.php]
- 42. MRS-4 SEM Magnification Calibration [https://www.tedpella.com/calibration_html/614MRS4.aspx]
- 43. Exploring the thermal properties of materials using thermogravimetric... [https://ctherm.com/resources/newsroom/thermal-analysis-labs/exploring-the-thermal-properties-of-materials-using-thermogravimetric-analysis-tga-differential-scanning-calorimetry-dsc-and-differential-thermal-analysis-dta/]
- 44. Thermogravimetric Analysis (TGA) vs Differential... | Lab Manager [https://www.labmanager.com/thermogravimetric-analysis-tga-vs-differential-scanning-calorimetry-dsc-comparing-thermal-analysis-techniques-33678]
- 45. Best Practices for TGA : A Pro Guide | Torontech Calibration [https://torontech.com/tga-calibration/]
- 46. Advanced Thermal Analysis Techniques [https://www.numberanalytics.com/blog/advanced-thermal-analysis-techniques]
- 47. Comparison of different characterization approaches for monoelemental calibration solutions at two national metrology institutes | Analytical and Bioanalytical Chemistry [https://link.springer.com/article/10.1007/s00216-025-05731-4]
- 48. Improving Material Through Integrated Approaches Calibration [https://scisimple.com/en/articles/2025-10-01-improving-material-calibration-through-integrated-approaches--a9nreq6]
- 49. An RM for Temperature and Enthalpy Calibration of Differential Scanning Calorimeters | NIST [https://www.nist.gov/news-events/news/2025/01/rm-temperature-and-enthalpy-calibration-differential-scanning-calorimeters]
- 50. HPLC Calibration Procedure | Pharmaguideline [https://www.pharmaguideline.com/2011/01/hplc-caibration.html]
- 51. Calibration of HPLC System - SOP and Format - Pharma Beginners [https://pharmabeginers.com/calibration-of-hplc-system-sop-and-format/]
- 52. & Biowaivers: Key Methods & Regulations Dissolution Testing [https://www.symmetric.events/blog-dissolution-testing-biowaivers-key-methods-regulatory-insights/]
- 53. Different Types of Dissolution Apparatus | Pharmaguideline [https://www.pharmaguideline.com/2017/11/different-types-of-dissolution-apparatus.html]
- 54. (424e) Overcoming the Challenges of Noisy Data during the... | AIChE [https://www.aiche.org/conferences/aiche-annual-meeting/2016/proceeding/paper/424e-overcoming-challenges-noisy-data-during-calibration-nir-pat-technique-measure-roller-compacted]
- 55. How to implement NIR spectroscopy in your laboratory workflow | Metrohm [https://www.metrohm.com/en/discover/blog/2024/nir-spectroscopy-in-your-laboratory.html]
- 56. procedure for pharmaceutical industry Instrument calibration [https://www.gmpsop.com/instrument-calibration-procedure/]
- 57. Implementing a Risk - based Approach to Calibration | CAI [https://caiready.com/life-sciences/blog/implementing-a-risk-based-approach-to-calibration/]
- 58. - Risk : A New Approach to Based ... | LinkedIn Calibration Instrument [https://www.linkedin.com/posts/jsrr-consulting_title-risk-based-thinking-in-calibration-activity-7366146672508170241-JSB6]
- 59. Validation and calibration of master plan | PPTX | Pharmaceutical Industry | Industries [https://www.slideshare.net/slideshow/validation-and-calibration-of-master-plan/249808692]
- 60. Advanced Materials Characterization 2025 | Materials Research Laboratory | Illinois [https://mrl.illinois.edu/events/conferences-and-workshops/advanced-materials-characterization-2025]
- 61. Materials characterization | NIST [https://www.nist.gov/materials-characterization]
- 62. Equipment Calibration: The Ultimate Guide for Managers (2025) [https://f7i.ai/blog/equipment-calibration-isnt-a-chore-its-your-competitive-edge-the-strategic-guide-for-2025]
- 63. Determination of optimal calibration intervals by balancing financial exposure against measurement costs - ScienceDirect [https://www.sciencedirect.com/science/article/abs/pii/S0955598617302984]
- 64. Operator Reduce by Adding Sensors for Auto- Burden Calibration [https://www.rfamec.com/reduce-operator-burden-by-adding-sensors-for-auto-calibration/]
- 65. Robust myoelectric pattern recognition methods for reducing users... [https://pmc.ncbi.nlm.nih.gov/articles/PMC10839078/]
- 66. How to Recognize CT Artifacts and Minimize Them During Data... [https://rigaku.com/products/imaging-ndt/x-ray-ct/learning/blog/recognize-and-minimize-ct-artifacts]
- 67. How Calibration Drift Causes Errors - SRP control systems ltd [https://www.srpcontrol.com/how-calibration-drift-causes-errors/]
- 68. 4 Reasons Why the Accuracy of Your Scientific Instrumentation is Drifting [https://www.ellab.com/blog/four-key-reasons-why-the-accuracy-of-your-scientific-instrumentation-is-drifting/]
- 69. Pressure... | Ralston Preventing Contamination in Instruments [https://www.ralstoninst.com/applications/how-to-keep-contaminants-out-during-pressure-calibration]
- 70. 3 Calibration You Must Avoid — And How To Errors Them Prevent [https://www.linkedin.com/pulse/3-calibration-errors-you-must-avoid-how-prevent-them-premiertubular-bhjce]
- 71. SOP for Calibration of Instruments in Production and Quality Control | Pharmaguideline [https://www.pharmaguideline.com/2008/01/sop-for-procedure-for-calibration-of.html]

- 72. Calibration Curves, Part 4: Choosing the Appropriate Model | LCGC International [https://www.chromatographyonline.com/view/calibration-curves-part-4-choosing-appropriate-model]
- 73. Help for Your New Lab Techs: Avoiding Sample Mistakes Prep [https://blog.omni-inc.com/blog/help-for-your-new-lab-techs-avoiding-sample-prep-mistakes]
- 74. Spectroscopy Troubleshooting 101 [https://www.numberanalytics.com/blog/spectroscopy-troubleshooting-guide]
- 75. | Tektronix Calibration Terminology [https://www.tek.com/en/calibration-services/important-calibration-terms]
- 76. How to prepare equipment calibration master plan SOP [https://www.gmpsop.com/calibration-master-plan/]
- 77. Establishing An Effective Calibration Program [https://www.outsourcedpharma.com/doc/establishing-an-effective-calibration-program-0001]
- 78. Questions and Answers on Current Good Manufacturing Practice Requirements | Equipment | FDA [https://www.fda.gov/drugs/guidances-drugs/questions-and-answers-current-good-manufacturing-practice-requirements-equipment]
- 79. Example Empty Cell Test [https://www.nku.edu/~longa/geomed/stats/empty/ex.html]
- 80. Computerized system - Wikipedia validation [https://en.wikipedia.org/wiki/Computerized_system_validation]
- 81. Complete guide to computer system in 2025 validation [https://www.qualio.com/blog/complete-guide-to-computer-system-validation]
- 82. On the way to SI traceable primary transfer standards for amount of substance measurements in inorganic chemical analysis | Analytical and Bioanalytical Chemistry [https://link.springer.com/article/10.1007/s00216-023-04660-4]
- 83. Calibration Transfer, Part IV: Measuring the Agreement Between Instruments Following Calibration Transfer [https://www.spectroscopyonline.com/view/calibration-transfer-part-iv-measuring-agreement-between-instruments-following-calibration-transfer]
- 84. Measurement uncertainty - Wikipedia [https://en.wikipedia.org/wiki/Measurement_uncertainty]
- 85. Hamilton Analytical Lab - Measurement Uncertainty - Hamilton College [https://www.hamilton.edu/academics/analytical-lab/measurement-uncertainty]
- 86. Specification-driven acceptance criteria for validation of biopharmaceutical processes - PMC [https://pmc.ncbi.nlm.nih.gov/articles/PMC9537461/]
- 87. Establishing Acceptance Criteria for Analytical Methods | BioPharm International [https://www.biopharminternational.com/view/establishing-acceptance-criteria-analytical-methods]
- 88. Frontiers | Editorial: Uncertainty quantification in character... [https://frontiersin.org/articles/10.3389/fmats.2022.1111499/full]
- 89. Nanoscale reference and test materials for the validation of... [https://link.springer.com/article/10.1007/s00216-024-05719-6]
- 90. How to be a Better Troubleshooter in Your Laboratory | GoldBio [https://goldbio.com/articles/article/how-to-be-a-better-troubleshooter]
- 91. Troubleshooting Protocols - Biological Sciences: Summer Research Institute (SRI) - CMU LibGuides at Carnegie Mellon University [https://guides.library.cmu.edu/biologicalsciencesSRI/troubleshooting]
- 92. EDS in Materials Characterization: Best Practices [https://www.numberanalytics.com/blog/eds-materials-characterization-best-practices]