Optimizing Antibacterial Production with Response Surface Methodology: A Comprehensive Guide for Biomedical Research

Generated at: 2026-04-03
Source URL: https://www.antiinfect.com/posts/optimizing-antibacterial-production-with-response-surface-methodology-a-comprehensive-guide-for-biomedical-research

Optimizing Antibacterial Production with Response Surface Methodology: A Comprehensive Guide for Biomedical Research

Abstract

This article provides a comprehensive guide on applying Response Surface Methodology (RSM) to optimize the production of antibacterials, such as bacteriocins and novel metabolites, from microbial sources. Tailored for researchers, scientists, and drug development professionals, it covers the foundational principles of RSM, detailed methodological steps for experimental design and model fitting, advanced strategies for troubleshooting and enhancing model performance, and rigorous techniques for validation and comparative analysis. By synthesizing recent case studies and proven strategies, this resource aims to equip scientists with the knowledge to significantly increase antibacterial titers, streamline development processes, and enhance the reproducibility of their research for applications ranging from novel drug discovery to industrial-scale bioprocessing.

Understanding Response Surface Methodology and Its Role in Antibacterial Development

Response Surface Methodology (RSM) is a collection of statistical and mathematical techniques used for developing, improving, and optimizing processes and products [1] [2]. The methodology focuses on modeling and analyzing problems where multiple independent variables influence one or more dependent responses, with the primary goal of finding the optimal conditions for these responses [3] [4].

First proposed by Box and Wilson in the 1950s, RSM has evolved into a fundamental tool for empirical model building and process optimization across numerous scientific and industrial fields [1] [4]. In the context of antibacterial production optimization research, RSM provides a systematic approach to understanding complex variable interactions while minimizing experimental effort, thereby accelerating development timelines and improving production efficiency [5] [6].

Key Terminology and Fundamental Concepts

Core Definitions

Understanding RSM requires familiarity with its specific terminology:

- **Response Variable**: The measurable output or quality characteristic of interest that is influenced by the input variables. In antibacterial production, this could include yield, purity, or potency [2].
- **Independent Variables**: The process parameters or factors that can be controlled and varied during experimentation. Also called factors or input variables [3].
- **Experimental Region**: The multidimensional space defined by the ranges of the independent variables being studied [2].
- **Response Surface**: The geometrical representation of the relationship between the independent variables and the response, typically visualized as 3D surfaces or 2D contour plots [7] [2].
- **Optimization**: The process of finding the values of independent variables that produce the most desirable response value, whether maximum, minimum, or target [1] [2].

Mathematical Foundation

RSM typically employs empirical models, most commonly second-order polynomial equations, to approximate the relationship between variables and responses. The general form of this model for k variables is [5]:

$$y = \beta_0 + \sum\beta_i x_i + \sum\beta_{ii} x_i^2 + \sum\beta_{ij} x_i x_j + \varepsilon$$

Where:

- y = predicted response
- β_0 = constant term
- β_i = linear coefficient
- β_{ii} = quadratic coefficient
- β_{ij} = interaction coefficient

- x_i, x_j = independent variables
- ε = random error term

This quadratic model can capture curvature in the response surface, enabling the location of optimal points [7] [4].

Table 1: Key Components of RSM Mathematical Models

Component	Mathematical Representation	Interpretation
Constant term	β_0	Expected response at center point
Linear effects	$\beta_i x_i$	Main effect of each variable
Quadratic effects	$\beta_{ii} x_i^2$	Curvature in response
Interaction effects	$\beta_{ij} x_i x_j$	Synergistic/antagonistic effects between variables

Objectives of Response Surface Methodology

RSM serves several critical objectives in process optimization, particularly in antibacterial production research:

Primary Optimization Objective

The fundamental objective is to **identify optimal operational conditions** that maximize or minimize one or more response variables. For instance, researchers may seek to maximize antibiotic yield while minimizing impurity formation [2]. This involves navigating the response surface to find regions that satisfy all operational constraints while achieving the desired response goals.

Understanding Variable Interactions

RSM enables researchers to **quantify relationships and interactions** between multiple variables and their collective impact on responses [7] [4]. This is particularly valuable in antibacterial production, where factors like temperature, pH, nutrient concentrations, and incubation time often interact in complex ways that cannot be revealed through traditional one-variable-at-a-time experimentation [5] [6].

Process Robustness Improvement

An important advanced application of RSM is **robust parameter design**, which aims to make processes insensitive to uncontrollable sources of variation (noise factors) [1]. This ensures consistent antibacterial production even when minor fluctuations occur in raw materials or environmental conditions.

Experimental Efficiency

RSM provides a **systematic framework for efficient experimentation** by reducing the number of experimental runs required to characterize complex systems [5] [8]. This efficiency accelerates research timelines and reduces costs, which is particularly valuable in resource-intensive fields like drug development.

Experimental Design Strategies in RSM

Core Design Types

RSM employs specialized experimental designs that efficiently explore the experimental region:

- **Central Composite Design (CCD)**: The most popular RSM design, consisting of factorial points, center points, and axial (star) points that extend beyond the factorial range. CCD can be circumscribed, inscribed, or face-centered depending on the experimental constraints [1] [4].
- **Box-Behnken Design (BBD)**: A spherical design with all points lying on a radius of $\sqrt{2}$ from the center, requiring fewer runs than CCD for the same number of factors. BBD avoids extreme conditions by not including corner points [4].
- **Three-Level Factorial Designs**: Full factorial designs with each factor at three levels (low, medium, high), though these become resource-intensive with more than 3-4 factors [2].

Table 2: Comparison of Common RSM Experimental Designs

Design Type	Number of Runs (3 factors)	Advantages	Limitations
Central Composite	15-20	Estimates all model parameters; rotatable	May require extreme factor levels
Box-Behnken	13-15	Avoids extreme conditions; efficient	Cannot include categorical factors

Design Type	Number of Runs (3 factors)	Advantages	Limitations
Three-Level Factorial	27	Comprehensive; direct interpretation	Rapidly becomes large with more factors

Design Selection Considerations

Choosing an appropriate experimental design depends on several factors:

- **Number of factors** to be investigated
- **Shape of the experimental region** (spherical, cubic, irregular)
- **Resource constraints** (time, materials, budget)
- **Objective of the study** (screening, optimization, robustness testing)
- **Need to avoid extreme factor combinations** for safety or practical reasons

For most antibacterial optimization studies with 3-5 factors, Central Composite Designs or Box-Behnken Designs provide the best balance of efficiency and information quality [1] [2].

Implementation Protocol for Antibacterial Production Optimization

Preliminary Screening Phase

Before implementing full RSM optimization, researchers must identify the critical factors influencing antibacterial production:

- **Define the problem** and primary response variables (e.g., antibiotic yield, potency)
- **Identify potential influencing factors** through literature review and preliminary knowledge
- **Conduct screening experiments** using fractional factorial or Plackett-Burman designs to identify the 3-5 most significant factors
- **Determine appropriate ranges** for each significant factor based on screening results

RSM Experimental Protocol

The core RSM implementation follows this systematic approach:

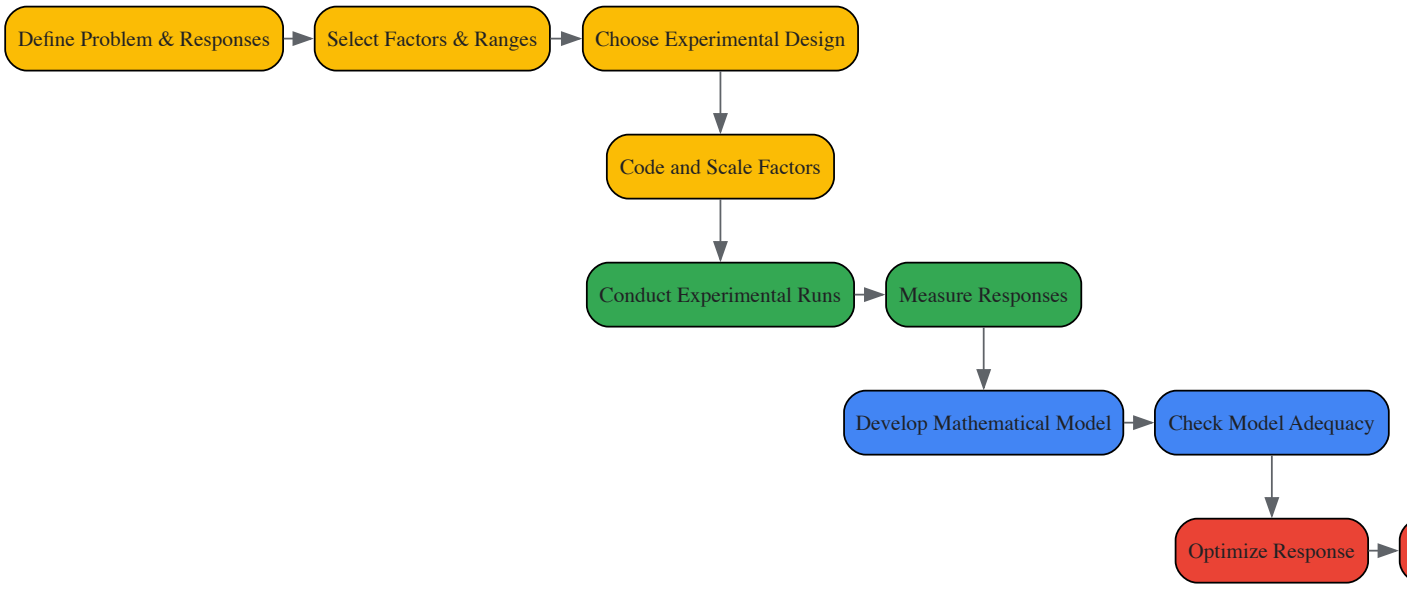

Model Development and Validation Protocol

After conducting experiments according to the design matrix:

- **Fit the response surface model** using multiple regression analysis
- **Perform statistical validation** through Analysis of Variance (ANOVA)
- **Check model adequacy** using R^2 values, lack-of-fit tests, and residual analysis
- **Visualize the response surface** with 3D surface plots and 2D contour plots
- **Identify optimal conditions** using numerical optimization or graphical analysis
- **Confirm predicted optimum** with additional validation experiments

Application in Antibacterial Research: Case Examples

Optimization of Phage-Antibiotic Combinations

A recent study demonstrated RSM's power in optimizing bacteriophage-antibiotic combinations against Acinetobacter baumannii biofilms [5]. Researchers employed RSM to model the interactive effects of seven antibiotics combined with bacteriophage vB*AbaP*AGC01, identifying optimal concentration combinations that reduced biofilm biomass by up to 88.74%. The study revealed mostly synergistic interactions, with the phage-imipenem combination showing highest efficacy.

Microbial Pigment Production with Antimicrobial Activity

RSM was successfully applied to optimize pigment production by Fusarium foetens CBS 110286, with the optimized pigment demonstrating significant antimicrobial activity against Staphylococcus aureus and Escherichia coli [6]. Five independent variables (temperature, incubation time, peptone, fructose, and initial pH) were simultaneously optimized using Design-Expert software, showcasing RSM's utility in maximizing secondary metabolite production with antimicrobial properties.

Essential Research Reagent Solutions

Successful implementation of RSM in antibacterial research requires specific reagents and tools:

Table 3: Essential Research Reagents for Antibacterial RSM Studies

Reagent Category	Specific Examples	Function in RSM Studies
Culture Media Components	Peptone, Fructose [6]	Nutrient factors optimized for metabolite production
Antibacterial Agents	Gentamicin, Meropenem, Amikacin [5]	Test compounds for combination therapy optimization
Solvents & Extraction Agents	Sodium hydroxide, Hydrochloric acid [8]	Process parameters in extraction optimization
Buffer Systems	Phosphate buffers, pH modifiers	Control and optimize physicochemical parameters
Analysis Reagents	Crystal violet [5]	Biomass staining for response measurement
Statistical Software	Design-Expert, Minitab, MATLAB [9] [6]	Experimental design and response surface modeling

Advanced Applications and Future Directions

Modern RSM applications continue to evolve with several advanced implementations:

- **Dual Response Surface Methodology**: Simultaneously optimizes multiple responses, such as maximizing yield while minimizing impurities [1]
- **Mixture Experiments**: Specialized designs for optimizing component proportions in formulations [1]
- **Robust Parameter Design**: Makes processes insensitive to uncontrollable noise factors [1]
- **Computer Experiments and Surrogate Modeling**: Uses computational models when physical experimentation is costly [1]

In antibacterial research, these advanced approaches enable more comprehensive optimization of production processes, formulation development, and therapeutic efficacy studies.

Response Surface Methodology provides a powerful statistical framework for optimizing antibacterial production processes through systematic experimentation, mathematical modeling, and multi-factor analysis. By enabling researchers to efficiently navigate complex variable spaces and identify optimal operational conditions, RSM significantly accelerates development timelines while improving process efficiency and robustness. The methodology's ability to quantify interactive effects between multiple factors makes it particularly valuable in the complex biological systems inherent to antibacterial production, positioning RSM as an indispensable tool in modern pharmaceutical research and development.

The Critical Advantages of RSM Over One-Factor-at-a-Time (OFAT) Experiments

In antibacterial production research, optimizing complex fermentation processes and combination therapies is crucial for enhancing yield, efficacy, and cost-efficiency. Traditionally, many researchers have employed the **One-Factor-at-a-Time (OFAT)** approach, where each process variable is investigated independently while keeping others constant [10]. While conceptually simple, this method presents significant limitations in capturing the complex interactions prevalent in biological systems. **Response Surface Methodology (RSM)** has emerged as a statistically superior framework that addresses these shortcomings through multivariate experimental design and analysis [11]. This Application Note delineates the critical advantages of RSM over OFAT, providing researchers with structured protocols and visual guides for implementing this powerful methodology in antibacterial optimization research.

Theoretical Foundation: OFAT vs. RSM

Fundamental Limitations of the OFAT Approach

The OFAT method systematically varies a single factor across a range of values while maintaining all other factors at fixed levels [10]. Despite its historical prevalence and intuitive appeal, this approach suffers from three critical deficiencies in complex antibacterial research:

- **Inability to Detect Interactions**: OFAT assumes factor independence, ignoring potential synergistic or antagonistic effects between process variables [10]. In antibiotic combination therapies, this can lead to missed opportunities for enhanced efficacy or failure to identify antagonistic pairs.
- **Inefficient Resource Utilization**: OFAT requires a large number of experimental runs, making it time-consuming, costly, and impractical when dealing with multiple factors [12] [10].
- **Suboptimal Solutions**: Without capturing factor interactions, OFAT often identifies local optima rather than the true global optimum for the process [10].

The RSM Framework: A Multivariate Approach

RSM is a collection of statistical and mathematical techniques that model and analyze problems where multiple independent variables influence a dependent response, with the goal of optimizing this response [13]. The methodology employs carefully designed experiments to build empirical models, typically using first or second-order polynomials, to describe the relationship between factors and responses [5]. The core advantages of RSM stem from its ability to efficiently explore the entire factor space, quantify interactions, and identify optimal conditions with minimal experimental runs.

Table 1: Fundamental Differences Between OFAT and RSM Approaches

Characteristic	OFAT	RSM
Experimental Strategy	Varies one factor while holding others constant	Systematically varies multiple factors simultaneously
Factor Interactions	Cannot detect or quantify interactions	Explicitly models and quantifies interaction effects
Experimental Efficiency	Low; requires many runs for multiple factors	High; optimized design minimizes required runs
Mathematical Foundation	No comprehensive model	Builds empirical polynomial model of the process
Optimization Capability	Limited to identified factor levels	Can predict optimum conditions within design space
Resource Consumption	High (time, materials, cost)	Significantly reduced

Critical Comparative Advantages of RSM

Detection of Interaction Effects

The most significant advantage of RSM is its ability to identify and quantify interaction effects between factors, which OFAT fundamentally cannot detect [10]. In antibacterial research, this is particularly crucial when optimizing combination therapies or complex media formulations.

Experimental Evidence: A study optimizing phage-antibiotic combinations against *Acinetobacter baumannii* biofilms demonstrated that RSM could effectively model the synergistic interactions between bacteriophages and specific antibiotics (imipenem, amikacin), while also identifying antagonistic relationships (with gentamicin) [5]. This level of insight would be impossible with OFAT, potentially leading to ineffective therapeutic combinations.

Enhanced Experimental Efficiency

RSM employs statistically designed experiments that extract maximum information from minimal experimental runs, dramatically improving resource efficiency.

Quantitative Comparison: In a direct comparison for optimizing endoglucanase production, RSM achieved higher enzyme production (3.96 U/mL) compared to OFAT (3.55 U/mL) while requiring fewer experimental runs to characterize the multi-factor space [14]. This 11.5% improvement in yield coupled with reduced experimental burden exemplifies the dual efficiency advantage of RSM.

Comprehensive Process Optimization

While OFAT can identify individual factor effects, RSM generates a predictive mathematical model that enables true process optimization across the entire design space.

Case Study: For auxin (IAA) production by *Pantoea agglomerans*, RSM optimization led to a **40% increase** in production (208.3 ± 0.4 mg IAAequ/L) compared to previous OFAT-derived conditions [15]. The RSM model identified optimal aeration conditions (rotation speed: 180 rpm; medium liquid-to-flask volume ratio: 1:10) that would be extremely difficult to discover through sequential OFAT experimentation.

Table 2: Documented Efficiency Gains of RSM Over OFAT in Bioprocess Optimization

Research Context	Organism/System	Response Optimized	Improvement with RSM	Citation
Antibacterial Production	*Streptomyces alfalfae* XN-04	Biomass	7.47-fold increase	[12]
Auxin Production	*Pantoea agglomerans* C1	Indole-3-acetic acid	40% increase	[15]
Bacteriocin Production	*Lactococcus lactis* Gh1	BLIS production	1.40-fold higher	[16]
Antibacterial Production	*Lactiplantibacillus plantarum*	Bacteriocins/organic acids	>10-fold increase	[17]
Enzyme Production	*Aspergillus oryzae*	Endoglucanase (CMCase)	11.5% increase	[14]

Experimental Design and Protocol

Selection of RSM Design

The two most prevalent RSM designs for antibacterial optimization are Central Composite Design (CCD) and Box-Behnken Design (BBD), each with distinct advantages:

Central Composite Design (CCD)

- Requires 5 levels for each factor (-α, -1, 0, +1, +α)
- Excellent for sequential experimentation
- Provides high-quality prediction across the design space
- Ideal for 2-5 factor systems [11]

Box-Behnken Design (BBD)

- Requires only 3 levels for each factor (-1, 0, +1)
- More efficient than CCD for the same number of factors
- Avoids extreme factor combinations
- Suitable for 3-7 factor systems [11]

Protocol: RSM Optimization of Antibacterial Production

Step 1: Define Objective and Critical Process Parameters

- Clearly identify the primary response (e.g., antibiotic yield, biofilm inhibition, MIC reduction)
- Select independent variables based on prior knowledge or screening designs
- Define practical ranges for each variable

Step 2: Experimental Design and Layout

- Select appropriate RSM design (CCD or BBD) based on factors and resource constraints
- Randomize run order to minimize bias
- Include center points to estimate pure error

Step 3: Model Development and Validation

- Conduct experiments according to the design matrix
- Fit experimental data to second-order polynomial model:

  $y = \beta_0 + \Sigma\beta_i x_i + \Sigma\beta_{ii} x_i^2 + \Sigma\beta_{ij} x_i x_j + \varepsilon$ [5]

  - Evaluate model adequacy using ANOVA (R^2, adjusted R^2, predicted R^2)
  - Ensure model lack-of-fit is not significant

Step 4: Response Surface Analysis and Optimization

- Visualize factor-response relationships using 3D surface and 2D contour plots
- Identify optimal factor levels using desirability function approach

- Verify predictions with confirmatory experiments

The following workflow diagram illustrates the strategic RSM optimization process:

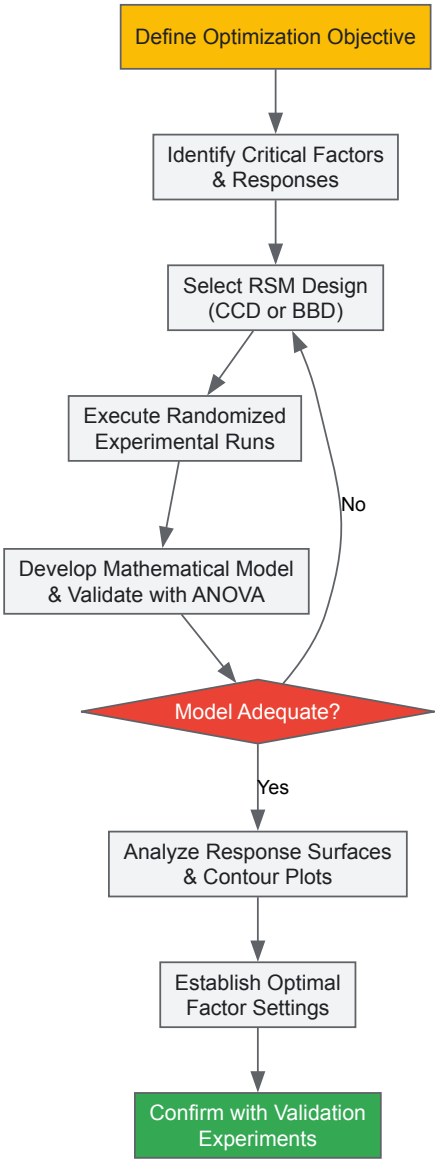

Application Case Study: Phage-Antibiotic Synergy Optimization

Background and Objective

A recent study exemplifies RSM's superiority in optimizing combination therapies against biofilm-forming *Acinetobacter baumannii* [5]. The research objective was to maximize biofilm reduction through optimal combinations of bacteriophage vB*AbaP*AGC01 and seven different antibiotics.

RSM Implementation

Experimental Design: A Central Composite Design was employed with two normalized factors:

- Antibiotic concentration (cA): 0-1024 μg/mL → normalized to 0-1
- Phage concentration (cP): 10^3-10^8 PFU/mL → normalized to 0-1 [5]

Mathematical Modeling: The quadratic model describing the relationship was expressed as:

$$\text{Biofilm Reduction} = \beta_0 + \beta_1 cA + \beta_2 cP + \beta_{11} cA^2 + \beta_{22} cP^2 + \beta_{12} cA \cdot cP + \varepsilon$$

Key Findings: RSM analysis revealed profound differences in interaction patterns:

- Synergistic: Phage-imipenem combinations achieved 88.74% biofilm reduction
- Antagonistic: Phage-gentamicin combinations showed reduced efficacy

- Resource-Efficient: Phage-amikacin combination at minimal concentrations (cA=0.00195, cP=0.38) provided substantial efficacy [5]

Protocol: Biofilm Challenge Assay

Materials:

- 48-hour *A. baumannii* biofilm grown in 96-well plates with medium replacement every 12 hours
- Antibiotic stock solutions at appropriate concentrations
- Bacteriophage suspension titered by double-layer agar method
- Crystal violet staining solution (1%)
- Methanol and acetic acid (33%) for destaining

Method:

- Rinse established biofilms five times with PBS buffer
- Add TSB medium containing predetermined phage-antibiotic combinations according to CCD matrix
- Incubate plates for 8 hours at 37°C
- Remove culture, rinse with PBS, and fix biofilm with methanol for 10 minutes
- Stain with crystal violet solution (1%) for 10 minutes
- Wash excess stain and resolubilize with acetic acid:methanol (2:8)
- Measure absorbance at 595 nm to quantify remaining biofilm biomass
- Calculate percentage reduction compared to untreated controls

Essential Research Reagents and Equipment

Table 3: Key Research Reagent Solutions for Antibacterial RSM Studies

Reagent/Equipment	Specification	Research Function	Application Example
Central Composite Design	5-level factorial with center points	Maps linear, quadratic & interaction effects	Antibiotic-phage synergy optimization [5]
Box-Behnken Design	3-level spherical design	Efficiently models curvature with fewer runs	Bacteriocin production optimization [17]
Statistical Software	Design-Expert, MINITAB, R	Generates design matrices & analyzes responses	All RSM applications [13]
Plackett-Burman Design	Two-level screening design	Identifies significant factors from many variables	Preliminary screening of medium components [12]
Crystal Violet Assay	1% solution in aqueous buffer	Quantifies biofilm biomass	Assessment of antibiofilm efficacy [5]

The transition from OFAT to RSM represents a methodological evolution essential for modern antibacterial optimization research. The documented advantages—**interaction detection**, **experimental efficiency**, and **comprehensive optimization**—provide compelling evidence for RSM adoption across various applications, from antibiotic production to combination therapy development.

For researchers implementing RSM, we recommend:

- Begin with factor screening designs when dealing with numerous potential variables
- Select CCD for sequential optimization or when precise prediction across the space is critical
- Choose BBD for resource-constrained scenarios or when extreme factor combinations are impractical
- Always include confirmation experiments to validate model predictions
- Utilize available statistical software to facilitate design generation and analysis

The robust mathematical foundation of RSM, combined with its proven efficacy in diverse antibacterial applications, establishes it as an indispensable tool for researchers seeking to optimize complex biological systems efficiently and effectively.

Response Surface Methodology (RSM) is a collection of statistical and mathematical techniques fundamental for developing, improving, and optimizing processes, particularly in the realm of **antibacterial production optimization** [1]. Its primary application is for modeling and analyzing problems in which a response of interest is influenced by several variables, with the overarching goal of **determining the optimal conditions** for that response [1]. In the context of antibacterial research, this response could be the yield of an antimicrobial peptide, the potency of a bacteriocin, or the biomass of a productive microbial strain [18] [17] [19]. The Quadratic Model is the cornerstone of RSM, as it empirically captures not only the linear effects of factors but also their **curvature and interaction effects**, which are crucial for identifying a true optimum [1] [4].

The model's ability to map the relationship between multiple independent variables (e.g., temperature, pH, nutrient concentrations) and a dependent response (e.g., antibacterial yield) makes it indispensable for researchers and drug development professionals seeking to enhance the production of novel antimicrobial agents in the face of rising multidrug-resistant pathogens [5] [20]. By applying this model, scientists can efficiently navigate the experimental space to find the factor levels that maximize or minimize the response, thereby accelerating the development of much-needed therapeutic compounds [17] [20].

Deconstruction of the Quadratic Model Equation

The standard second-order polynomial model, which is the most common form of a quadratic model in RSM, is expressed by the following equation [5]:

$$y = \beta_0 + \sum_i \beta_i x_i + \sum_i \beta_{ii} x_i^2 + \sum_i \sum_j \beta_{ij} x_i x_j + \varepsilon$$ [5]

Table 1: Components of the Quadratic Model Equation

Symbol	Term	Statistical Interpretation	Practical Significance in Antibacterial Production
y	Response	The predicted output variable.	The measured outcome, e.g., zone of inhibition (mm), biomass yield (g/L), or metabolite titer [5] [17].
β_0	Constant	The model intercept; the mean value of the response at the center point.	The baseline activity or production level under average conditions [4].
x_i, x_j	Independent Variables	The coded or actual levels of the input factors.	Process parameters such as temperature (°C), pH, agitation rate (rpm), or nutrient concentration (g/L) [18] [17].
β_i	Linear Coefficient	The main effect of factor `i`; it represents the slope of the plane.	The individual and direct impact of changing a single factor on the antibacterial production [1].
β_{ii}	Quadratic Coefficient	The second-order effect of factor `i`; it indicates the curvature of the response surface.	Captures nonlinear behavior, such as diminishing returns or a distinct optimum pH for growth [1] [17].
β_{ij}	Interaction Coefficient	The interaction effect between factors `i` and `j`; it signifies how the effect of one factor changes with the level of another.	Reveals synergies or antagonisms, e.g., how the optimal temperature might shift with pH [18] [1].
ε	Error	The residual term accounting for experimental variability not explained by the model.	Represents the noise or random error inherent in the biological system [5].

The power of this model lies in its components. The **linear coefficients (β_i)** describe the primary direction of the response, while the **quadratic coefficients (β_{ii})** are essential for identifying a maximum or minimum point within the experimental region, as they capture the rate of change of the main effects [1]. Furthermore, the **interaction coefficients (β_{ij})** are critical for process optimization, as a significant interaction indicates that the effect of one factor is dependent on the level of another factor [18]. For instance, research on *Lactiplantibacillus plantarum* demonstrated that initial pH was the most significant linear factor, but its interaction with temperature and incubation time was key to achieving a more than 10-fold increase in antibacterial titer [17].

Experimental Protocol for Model Application

Protocol: Implementing a Quadratic Model for Optimizing Antibacterial Production

This protocol outlines the steps to apply the quadratic model using a Box-Behnken Design (BBD) to optimize culture conditions for antibacterial production, based on methodologies successfully used for *Streptomyces* and *Lactobacillus* species [18] [17].

1. Problem Definition and Response Selection

- **Objective**: Clearly define the goal, e.g., "To maximize the production of antimicrobial peptides by *Lactiplantibacillus plantarum*" [17].
- **Response Variable (y)**: Select a quantifiable and relevant metric. In this case, the **antibacterial titer** or the **diameter of the inhibition zone** against a target pathogen like *Staphylococcus aureus* would be appropriate [17] [19]. Ensure a robust and reproducible bioassay method is in place, such as the well-diffusion assay [19].

2. Factor Screening and Level Selection

- **Independent Variables (x_i)**: Based on prior knowledge or screening designs (e.g., Plackett-Burman), select the most influential factors. For a BBD with three factors, relevant choices are:
  - **Factor A**: Incubation Temperature (°C) [18] [17]
  - **Factor B**: Initial pH [18] [17]
  - **Factor C**: Agitation Rate (rpm) [18]
- **Levels**: Define low (-1), middle (0), and high (+1) levels for each factor. For example:
  - Temperature: 30°C (-1), 31.5°C (0), 33°C (+1) [18]
  - pH: 7.0 (-1), 7.5 (0), 8.0 (+1) [18]
  - Agitation: 100 rpm (-1), 110 rpm (0), 120 rpm (+1) [18]

3. Experimental Design and Execution

- **Design Matrix**: Use statistical software to generate a BBD matrix. For 3 factors, this will result in 12 experimental runs plus center points (e.g., 5), totaling 17 runs [18] [4].
- **Randomization**: Execute all experimental runs in a randomized order to minimize the effect of confounding variables.
- **Data Collection**: For each run, prepare the culture medium, inoculate with the bacterium, incubate under the specified conditions, and measure the response (antibacterial titer or inhibition zone) using the standardized bioassay [18] [19].

4. Model Fitting and Analysis

- **Regression Analysis**: Input the experimental data into statistical software to perform multiple regression analysis. The software will fit the data to the quadratic model and estimate the coefficients (β_0, β_i, β_{ii}, β_{ij}) [1] [4].
- **Model Validation**: Assess the model's adequacy using **Analysis of Variance (ANOVA)**. Key metrics to check include:
  - **p-value**: The model and significant terms should have p-values < 0.05 [1].
  - **R^2 and Adjusted R^2**: Indicate the proportion of variance in the response explained by the model. Values above 0.90 are generally desirable [1].
  - **Lack-of-Fit Test**: A non-significant lack-of-fit ($p > 0.05$) is good, suggesting the model fits the data well [1].

5. Optimization and Validation

- **Optimum Identification**: Use the software's optimization function to identify the factor levels that maximize the predicted response. The fitted model will be of the form: $y = \beta_0 + \beta_1 A + \beta_2 B + \beta_3 C + \beta_{11} A^2 + \beta_{22} B^2 + \beta_{33} C^2 + \beta_{12} AB + \beta_{13} AC + \beta_{23} BC$ [18] [4].
- **Confirmation Experiment**: Perform a new experiment at the predicted optimal conditions to validate the model. Compare the observed response with the model's prediction to verify its accuracy [18] [17].

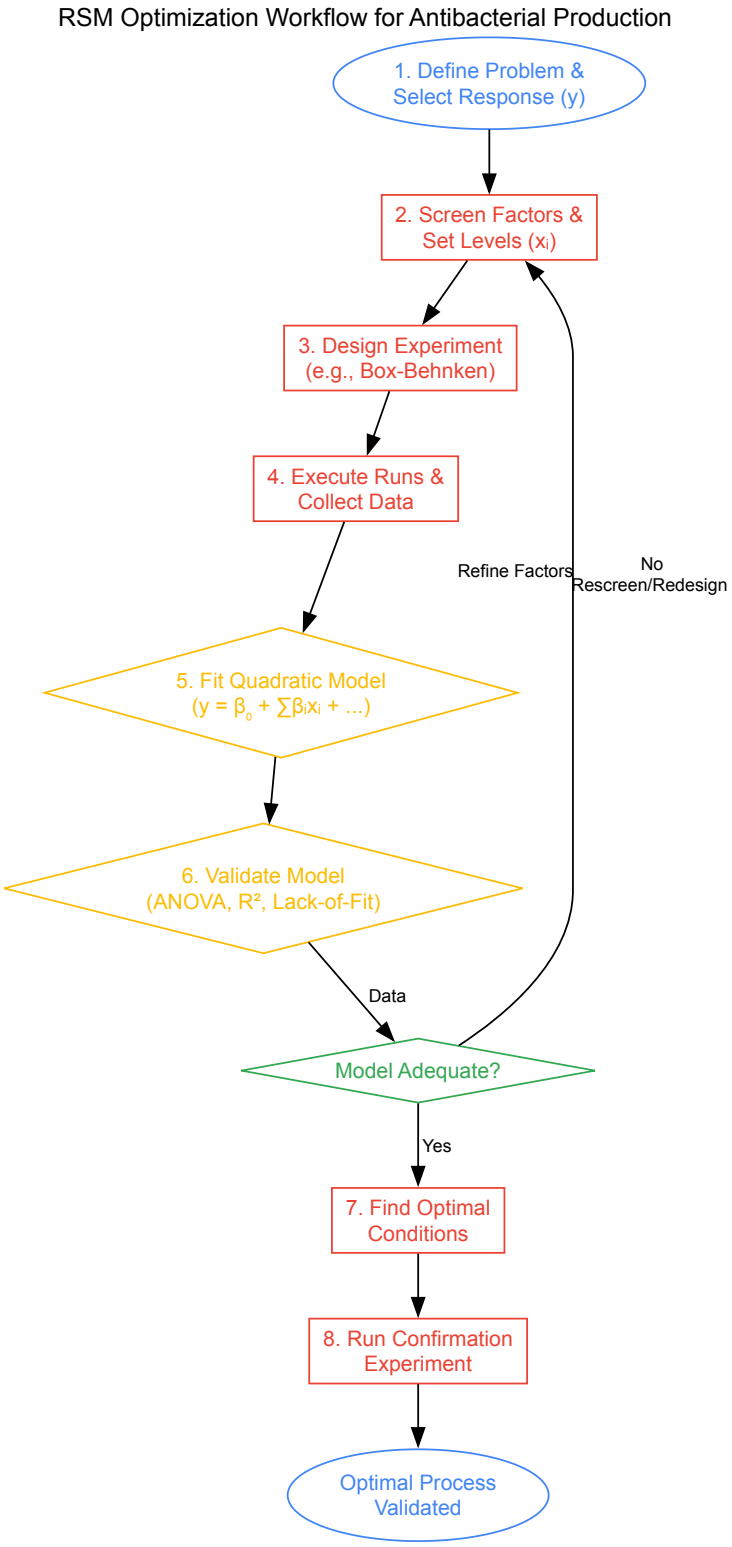

The Scientist's Toolkit: Research Reagent Solutions

Table 2: Essential Research Reagents and Materials for RSM in Antibacterial Production

Item	Function/Application	Exemplary Use Case
Box-Behnken Design (BBD)	An efficient, spherical, response surface design requiring fewer runs than a Central Composite Design (CCD) for 3 or more factors. It is ideal for fitting quadratic models [18] [4].	Used to optimize temperature, pH, and agitation for *Streptomyces* sp. MFB27, revealing different optima for growth vs. metabolite production [18].
Central Composite Design (CCD)	A popular RSM design that augments a factorial or fractional factorial design with axial and center points, allowing for estimation of curvature [1] [4].	Applied to optimize a plant-based fermentation medium (brown rice, yeast extract, lactose) for antimicrobial CFS production by *L. plantarum* [21].

Item	Function/Application	Exemplary Use Case
Statistical Software	Software platforms (e.g., Design-Expert, R, Minitab) are essential for generating design matrices, performing regression analysis, conducting ANOVA, and visualizing response surfaces [6].	Used to analyze the effects of five variables (temp, time, peptone, fructose, pH) on pigment/antimicrobial production in *Fusarium foetens* [6].
Crystal Violet Assay	A standard bioassay for quantifying biofilm biomass, used to measure the response in experiments optimizing antibiofilm agents [5].	Employed to measure the reduction in *Acinetobacter baumannii* biofilm biomass by optimized phage-antibiotic combinations [5].
Well/Cup Diffusion Assay	A primary method for quantifying antimicrobial activity by measuring the zone of inhibition (ZOI) around a sample-containing well in a seeded agar plate [19].	Used to screen for and confirm the antimicrobial activity of *Bacillus licheniformis* SN2 supernatants against *Staphylococcus aureus* [19].

Data Presentation and Analysis

The following table compiles quantitative data from various studies that successfully applied the quadratic model to optimize antibacterial production, demonstrating the model's versatility and power.

Table 3: Quantitative Results from RSM Optimization in Antibacterial Production

Organism / System	Response Variable(s)	Key Optimized Factors	Optimal Conditions	Optimization Outcome	Citation
***Streptomyces* sp. MFB27**	Biomass growth & secondary metabolite production	Temperature, pH, Agitation rate	Growth: 33°C, pH 7.3, 110 rpmMetabolites: 31-32°C, pH 7.5-7.6, 112-120 rpm	Significant enhancement of biomass and metabolite yield under distinct optimal conditions [18].	[18]
Lactiplantibacillus plantarum	Production of antibacterials (Bacteriocins)	Temperature, Initial pH, Incubation time	35°C, pH 6.5, 48 h	More than a 10-fold increase in the titer of produced antibacterials [17].	[17]
Phage-Imipenem Combination	Reduction of *A. baumannii* biofilm biomass	Antibiotic concentration, Phage concentration	Specific optimized combination points	Synergistic effect achieving up to 88.74% reduction in biofilm biomass [5].	[5]
***Bacillus licheniformis* SN2**	Suppression of *S. aureus* growth (Antimicrobial peptide production)	Yeast extract, Peptone, NaCl concentrations	Yeast extract: 7.4 g/LPeptone: 2 g/LNaCl: 2.8 g/L	Increased suppression of *S. aureus* growth by 1.3-fold and accelerated the process by 6 hours [19].	[19]
***L. plantarum* K014 (in Brown Rice Media)**	Inhibition zone against *Cutibacterium acnes*	Brown rice, Yeast extract, Lactose concentrations	35 g/L Brown Rice, 15 g/L Yeast Extract, 30 g/L Lactose	Production of a stable, plant-based anti-acne agent with a defined inhibition zone [21].	[21]

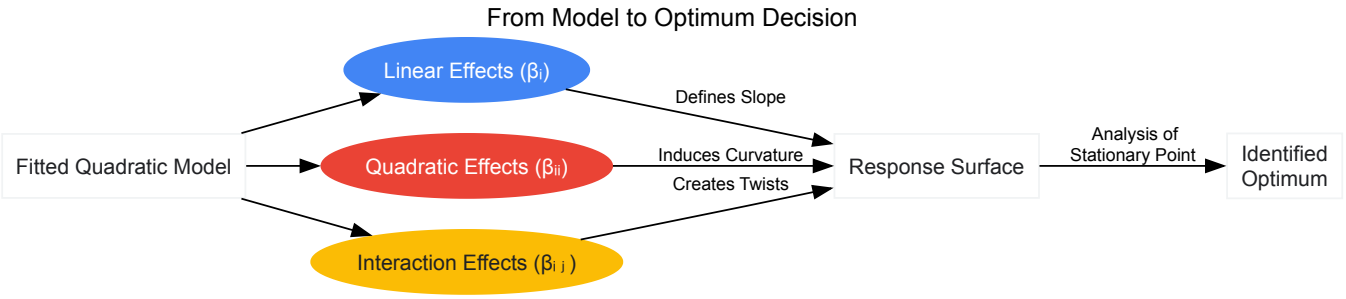

Within the field of industrial microbiology and antibacterial drug development, optimizing the production of bioactive compounds is paramount to enhancing yield, efficacy, and economic viability. This article details application notes and protocols for the optimized production of antibacterial agents from three key bacterial systems: **Streptomyces** for antifungal metabolites, **Lactobacillus** for bacteriocins, and **recombinant E. coli** for the biocatalytic enzyme cyclohexanone monooxygenase (CHMO). The content is framed within a broader research thesis on the application of **Response Surface Methodology (RSM)**, a powerful statistical and mathematical technique used for modeling and optimizing complex bioprocesses. The methodologies presented herein are designed for researchers, scientists, and professionals engaged in drug development and industrial fermentation, providing detailed, actionable protocols to accelerate and refine their experimental workflows.

Application Note & Protocol 1: Streptomyces sp. for Antifungal Metabolites

Background and Objective

Streptomyces species are renowned for their prolific production of bioactive secondary metabolites. The objective of this protocol is to maximize the production of antifungal metabolites from *Streptomyces* sp. strain KN37 against crop pathogenic fungi like *Rhizoctonia solani*, leveraging RSM for process optimization [22].

Detailed Experimental Protocol

Fermentation Media Optimization

- **Initial Screening (One-Factor-at-a-Time)**: Begin by identifying suitable carbon and nitrogen sources.
  - **Carbon Sources**: Test millet, corn starch, cellulose, sucrose, maltose, glycerin, and dextrin. Millet was identified as the optimal carbon source, increasing antifungal activity by 25% compared to the original medium [22].
  - **Nitrogen Sources**: Test yeast extract, soybean meal, peanut powder, tryptone, carbamide, NH_4Cl, and NH_4CO_3. Yeast extract was selected as the optimal nitrogen source [22].
  - **Mineral Salts**: Evaluate K_2HPO_4, $MgSO_4$, $FeSO_4$, and NaCl. The addition of K_2HPO_4 was found to notably improve antifungal activity [22].
- **Statistical Optimization (RSM)**:
  - **Plackett-Burman Design (PBD)**: Use this design to screen for significant factors influencing bioactivity. For strain KN37, millet, yeast extract, and K_2HPO_4 were identified as the key medium components [22].
  - **Central Composite Design (CCD)**: Further optimize the concentrations of the significant factors (millet, yeast extract, K_2HPO_4) identified by the PBD to determine their optimal levels [22].

Culture Condition Optimization

Determine the optimal physical conditions for fermentation through single-factor experiments:

- **Inoculum**: Use 4% (v/v) of a seed culture grown in a suitable medium [22].
- **Temperature**: Incubate at 25°C [22].
- **Initial pH**: Set to pH 8.0 [22].
- **Agitation**: Maintain at 150 rpm [22].
- **Fermentation Time**: 9 days [22].
- **Liquid Volume**: 100 mL in an appropriate flask [22].

Antifungal Activity Assay

- Employ the **mycelial growth rate method** to quantify the inhibition of *Rhizoctonia solani* [22].
- Calculate the inhibition rate using the formula: `Inhibition Rate (%) = [(Diameter of control - Diameter of treatment) / Diameter of control] × 100` [22].

Key Data and Optimization Results

Table 1: Optimized Fermentation Parameters for Streptomyces sp. KN37

Parameter	Original Value	Optimized Value	Impact on Antifungal Activity
Carbon Source	Not Specified	Millet (20 g/L)	Increased inhibition rate by 25%
Nitrogen Source	Not Specified	Yeast Extract (1 g/L)	Significant positive effect
Mineral Salt	Not Specified	K_2HPO_4 (0.5 g/L)	Significant positive effect
Temperature	Not Specified	25 °C	Maximal activity achieved
Initial pH	Not Specified	8.0	Maximal activity achieved
Agitation Speed	Not Specified	150 rpm	Maximal activity achieved
Fermentation Time	Not Specified	9 days	Inhibition rate reached 44.93%

Parameter	Original Value	Optimized Value	Impact on Antifungal Activity
Antifungal Rate	27.33%	59.53%	Aligned with RSM prediction (53.03%)

Workflow Diagram: Streptomyces Metabolite Optimization

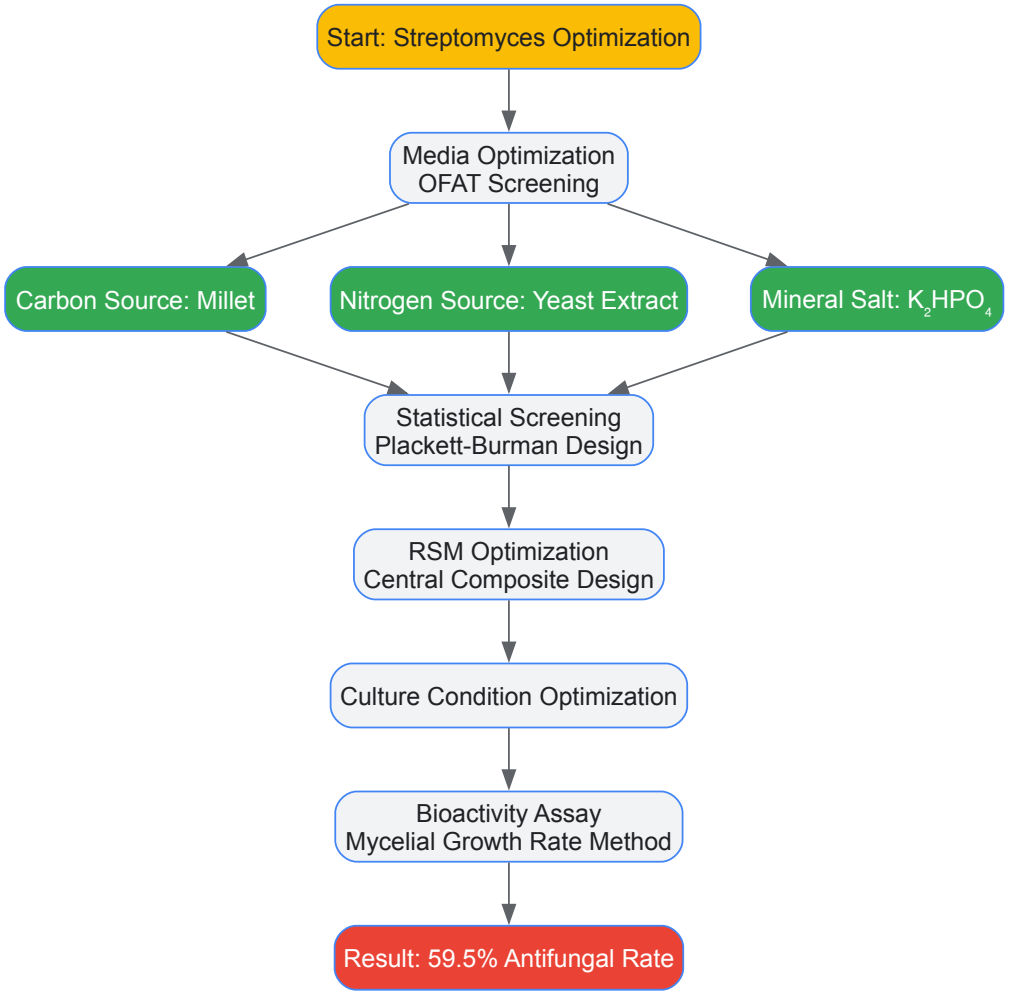

Application Note & Protocol 2: Lactobacillus for Bacteriocin Production

Background and Objective

Lactobacillus species produce bacteriocins, which are antimicrobial peptides with utility as food preservatives and therapeutic agents. This protocol aims to optimize the production of bacteriocins from *Lactiplantibacillus plantarum* and *Lactobacillus rhamnosus* using RSM [17] [23].

Detailed Experimental Protocol

Strain and Inoculum Preparation

- **Strains**: *Lactiplantibacillus plantarum* or *Lactobacillus rhamnosus* CW40 [17] [23].
- **Culture Medium**: De Man, Rogosa, and Sharpe (MRS) broth or agar [17] [23].
- **Inoculum Preparation**: Transfer isolated colonies into sterile MRS broth and incubate at 37°C for 24 hours to create the seed culture [23].

Optimization of Production Conditions

A **Box-Behnken Design (BBD)**, a type of RSM, is employed to optimize key parameters:

- **Factors and Levels**:
  - **Temperature**: Test a range (e.g., 30-37°C). Optimal found at 35°C for *L. plantarum* and 37°C for *L. rhamnosus* [17] [23].

- **Initial pH**: Test a range (e.g., 6.5-7.0). Optimal found at pH 6.5 for *L. plantarum* and pH 7.0 for *L. rhamnosus* [17] [23].
- **Incubation Time**: Test a range (e.g., 48-72 hours). Optimal found at 48 hours for *L. plantarum* [17].

Bacteriocin Harvest and Activity Assay

- **Harvest**: Centrifuge the fermentation broth (e.g., 8,000 × g, 15 min, 4°C) and filter the cell-free supernatant through a 0.22 µm membrane [23].
- **Antimicrobial Activity**: Use the **well diffusion assay** or a **dilution method** in a microtiter plate [23].
  - For the dilution method, bacteriocin activity (Arbitrary Units, AU/mL) is calculated as: `AU/mL = (1000 / 125) × (1 / HD)`, where HD is the highest dilution showing inhibition of the indicator strain [23].
- **Characterization**: Treat the neutralized supernatant with protease to confirm the proteinaceous nature of the active compound [23].

Key Data and Optimization Results

Table 2: Optimized Bacteriocin Production Conditions for Lactobacillus Strains

Parameter	L. plantarum [17]	L. rhamnosus CW40 [23]	Key Finding
Optimal Temperature	35 °C	37 °C	Strain-specific preferences
Optimal Initial pH	6.5	7.0	pH is a critical factor
Optimal Incubation Time	48 h	Not Specified	
Maximum Activity	>10-fold increase	4,098 AU/mL vs. E. coli	Confirmed peptide nature
Significant Factor	Initial pH	Not Specified	95% confidence level

Workflow Diagram: Lactobacillus Bacteriocin Production

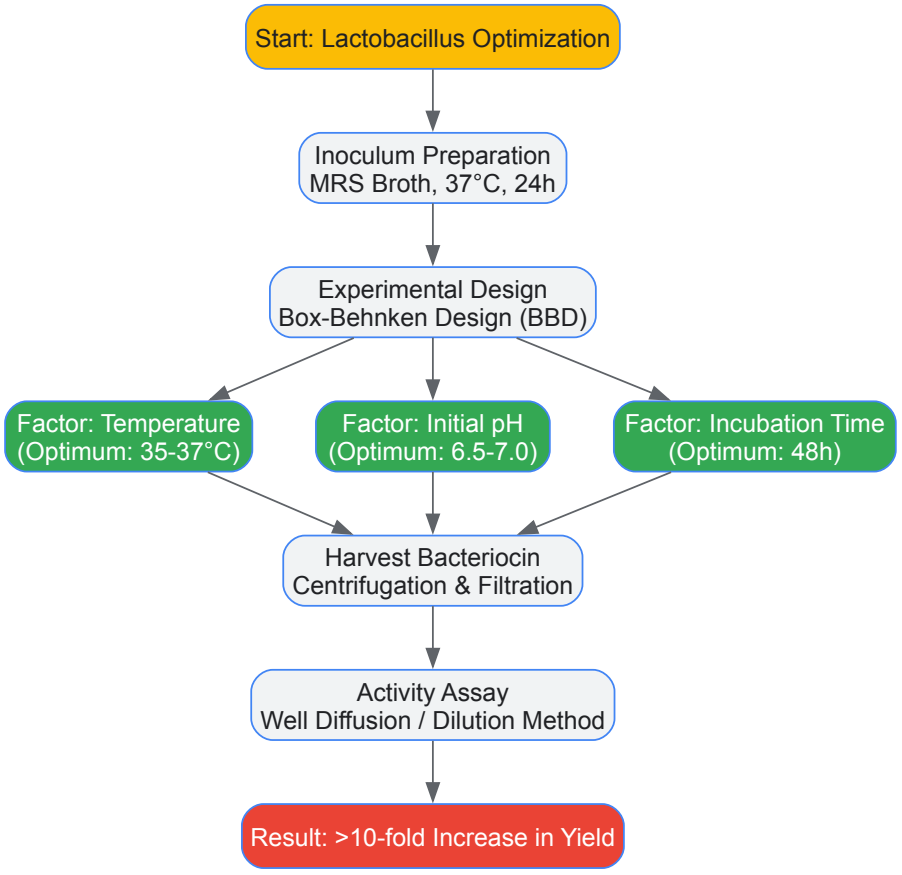

Application Note & Protocol 3: Recombinant E. coli for CHMO Production

Background and Objective

Cyclohexanone monooxygenase (CHMO) from *E. coli* is a valuable biocatalyst for performing Baeyer-Villiger oxidations. This protocol focuses on optimizing the growth and induction conditions for recombinant *E. coli* BL21(DE3)(pMM04) to maximize whole-cell CHMO specific activity [24] [25].

Detailed Experimental Protocol

Strain, Media, and Growth Conditions

- **Production Strain**: *E. coli* BL21(DE3) harboring plasmid pMM04 encoding CHMO from *Acinetobacter* sp. [24].
- **Media**: Use Terrific Broth (TB) for high-density growth [24].
- **Growth Monitoring**: Cultivate at 37°C with orbital mixing (210 rpm). Monitor growth by measuring dry cell concentration [24].

Optimization of Oxygen Mass Transfer

- The **volumetric oxygen mass transfer coefficient (kLa)** is a critical parameter.
- Calculate the maximal oxygen transfer rate (OTR_{max}) using the provided equation [24].
- Aim for a kLa of **31 h^{-1}** to ensure aerobic growth is not limited by dissolved oxygen [24] [25].

Optimization of Induction Parameters

- **Induction Timing**: Induce during the **exponential growth phase**. A 5-hour cultivation period at kLa = 31 h^{-1} is optimal, yielding a biocatalyst concentration of ~1 g/L [24] [25].
- **Induction Agent**: Use **Isopropyl β-D-1-thiogalactopyranoside (IPTG)**.
- **IPTG Concentration**: A **low-level induction** of **0.16 mmol/L** is optimal to maximize specific activity and minimize metabolic stress or inclusion body formation [24] [25].
- **Induction Duration**: A short induction period of **20 minutes** is sufficient [24] [25].
- **Temperature & pH**: Post-induction, a lower temperature (25-30°C) and neutral pH (7.2-8.0) are recommended for functional protein expression and stability [24].

Biocatalyst Application

- Use the cells as **resting cells** (metabolically active but non-growing) in biotransformations [24].
- For sustained activity, employ **repeated batch experiments** with cell washing between cycles, which can maintain CHMO activity at 53 U/g over multiple cycles [24] [25].

Key Data and Optimization Results

Table 3: Optimized Conditions for Recombinant E. coli CHMO Production

Parameter	Pre-Optimization	Optimized Condition	Impact on Specific Activity
kLa Coefficient	Not Specified / Limiting	31 h^{-1}	Eliminates oxygen limitation
Induction Point	Not Specified	Exponential Phase (5h cultivation)	Highest specific activity
IPTG Concentration	Not Specified	0.16 mmol/L (Low-level)	Prevents stress & inclusion bodies
Induction Duration	Not Specified	20 minutes	Sufficient for high yield
Specific Activity	Baseline	54.4 U/g	>130% improvement

Workflow Diagram: Recombinant E. coli CHMO Production

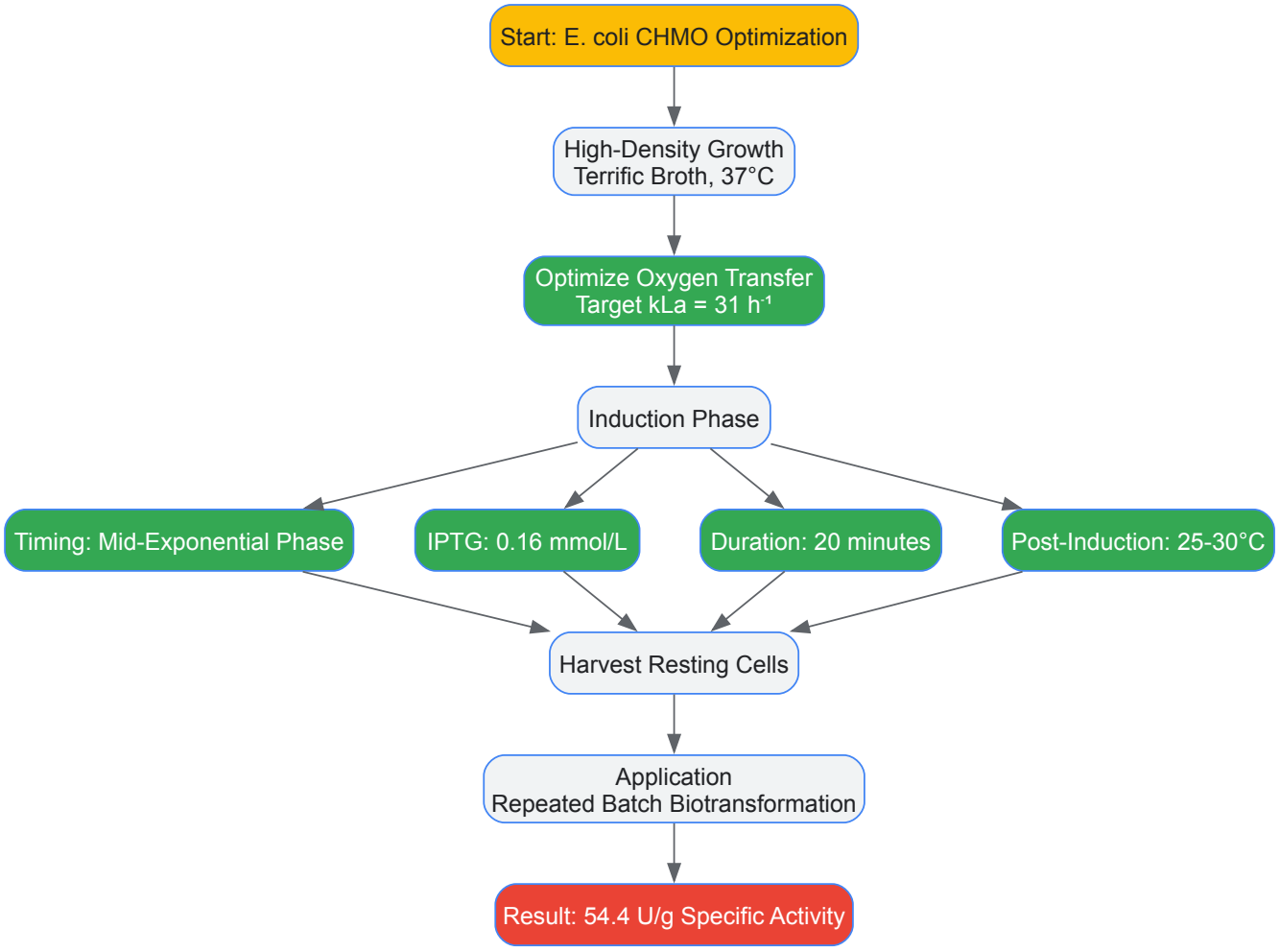

The Scientist's Toolkit: Essential Research Reagents and Materials

Table 4: Key Research Reagent Solutions for Bacterial Production Optimization

Reagent/Material	Function/Application	Example Use Case
ISP2 Medium	Culture medium for growth and metabolite production of *Streptomyces*	Initial growth and pigment production in *Streptomyces* sp. MFB27 [18]
MRS Broth/Agar	Selective growth medium for cultivation of *Lactobacillus* strains	Isolation and growth of *L. rhamnosus* CW40 for bacteriocin production [23]
Terrific Broth (TB)	High-density growth medium for recombinant protein expression in *E. coli*	Biomass production for CHMO expression in *E. coli* BL21(DE3) [24]
Isopropyl β-D-1-thiogalactopyranoside (IPTG)	Chemical inducer for protein expression under T7/lac promoter systems	Induction of CHMO expression in recombinant *E. coli* [24] [25]
Plackett-Burman & Box-Behnken Designs	Statistical designs for screening and optimizing significant factors	Identifying key media components and optimizing their levels via RSM [22] [17]
Ethyl Acetate	Organic solvent for extraction of secondary metabolites	Extraction of pigment-rich fractions from *Streptomyces parvulus* culture supernatants [26]
BugBuster Protein Extraction Reagent	Reagent for gentle lysis of bacterial cells to extract soluble proteins	Cell disruption for protein analysis in *E. coli* [24]

Response Surface Methodology (RSM) has emerged as a powerful statistical and mathematical framework for optimizing complex bioprocesses, particularly in the realm of antibacterial production. This methodology enables researchers to efficiently model and analyze the relationship between

multiple critical process parameters (CPPs) and desired antibacterial output, while quantifying interaction effects that traditional one-factor-at-a-time approaches would miss [5] [27]. The application of RSM allows for the identification of optimal operating conditions with a reduced number of experiments, conserving both time and valuable resources [28]. This Application Note provides a comprehensive protocol for implementing RSM to systematically identify and optimize CPPs—specifically temperature, pH, inducer concentration, and medium components—to enhance the production of antibacterial compounds from microbial systems. The structured approach outlined herein is validated through case studies demonstrating successful optimization of antibiotic production from *Streptomyces* species and antibacterial metabolite production from *Lactiplantibacillus plantarum* [17] [28] [29].

Theoretical Framework of Response Surface Methodology

RSM utilizes statistical experimental designs to build empirical models that describe how input variables influence a response of interest. The general second-order polynomial model employed in RSM is expressed as:

$$y = \beta_0 + \sum\beta_i x_i + \sum\beta_{ii} x_i^2 + \sum\beta_{ij} x_i x_j + \varepsilon$$ [5]

Where:

- y represents the predicted response (e.g., antibiotic yield, zone of inhibition)
- β_0 is the constant coefficient
- β_i are the linear effect coefficients
- β_{ii} are the quadratic effect coefficients
- β_{ij} are the interaction effect coefficients between variables
- x_i and x_j are the coded independent variables (CPPs)
- ε is the associated experimental error

This model successfully captures linear, quadratic, and interactive effects of process parameters on the production output, thereby facilitating the identification of optimal conditions [5] [27]. The model's validity is typically assessed through Analysis of Variance (ANOVA), with key indicators including a high coefficient of determination (R^2), a significant model F-value, and a non-significant lack of fit [28].

Experimental Protocol for RSM-Based Optimization

Preliminary Screening of Critical Process Parameters

Purpose: To identify which factors (temperature, pH, inducer concentration, and medium components) exert significant influence on antibacterial production for inclusion in comprehensive RSM optimization.

Procedure:

- **Define Factor Ranges:** Establish physiologically relevant ranges for each potential CPP based on literature and preliminary studies. For bacterial fermentations, typical ranges are: temperature (25-45°C), pH (5.0-8.5), and incubation time (24-96 hours) [17] [27].
- **Employ Screening Design:** Utilize a Plackett-Burman design (PBD) to efficiently screen for significant factors. This design evaluates **k** factors in **k+1** experiments, making it highly resource-efficient for initial screening [30].
- **Conduct Experiments & Analyze:** Perform fermentation experiments according to the PBD matrix. Quantify antibacterial production via zone of inhibition assays or quantitative methods like HPLC. Subject the data to statistical analysis to identify factors with confidence levels >90% for advancement to RSM optimization [30].

Optimization Using Response Surface Methodology

Purpose: To determine the optimal levels and interactions of the screened CPPs for maximizing antibacterial compound production.

Procedure:

- **Select RSM Design:**
  - **Box-Behnken Design (BBD):** A three-level design suitable for 3-7 factors, requiring fewer runs than Central Composite Design (CCD) when the number of factors is modest [17] [30].
  - **Central Composite Design (CCD):** A robust, five-level design that provides high-quality predictions across the experimental space, ideal for detailed optimization [27].

- **Execute Experimental Runs:** Perform fermentation experiments as per the selected design matrix. Maintain strict control over all non-varying parameters during the process.

- **Response Quantification:**

- **Antibacterial Titer:** Use agar diffusion bioassays against target pathogens (e.g., *Bacillus subtilis*, *Staphylococcus aureus*). The zone of inhibition (IZ) in millimeters is a standard measure of antibiotic potency [28] [30].
- **Biomass Measurement:** Track cell growth (OD_{600}) or dry cell weight to correlate production with microbial growth [27].
- **Metabolite Concentration:** Employ chromatographic methods (e.g., HPLC, UHPLC) for precise quantification of specific antibacterial compounds [31].

- **Model Fitting and Validation:**
  - Input response data into statistical software (e.g., Design-Expert, Minitab) to perform regression analysis and generate a quadratic model.
  - Validate the model's predictive accuracy by conducting confirmation experiments under the identified optimal conditions and comparing predicted versus actual results [28].

Case Studies and Data Presentation

Case Study 1: Optimization of Paromomycin Production by*Streptomyces rimosus*

In this study, RSM was employed to optimize paromomycin production under solid-state fermentation conditions. A D-optimal design was utilized to investigate three CPPs [28].

Table 1: RSM Optimization Results for Paromomycin Production

Factor	Low Level	High Level	Optimal Level	Significance (p-value)
pH	7.0	9.0	8.5	< 0.05 (Significant)
Temperature (°C)	25	35	30	< 0.05 (Significant)
Inoculum Size (% v/w)	1	10	5	> 0.05 (Not Significant)

The optimization resulted in a **4.3-fold enhancement** in paromomycin concentration, reaching 2.21 mg/g of initial dry solids, confirming the efficacy of RSM in antibiotic production optimization [28].

Case Study 2: Optimization of Antibacterials from*Lactiplantibacillus plantarum*

This research applied RSM with a Box-Behnken design to maximize the production of antibacterials, including bacteriocins [17].

Table 2: Optimal Conditions for Antibacterial Production by L. plantarum

Critical Process Parameter	Optimal Value	Contribution to Process
Temperature	35 °C	Maximizes bacterial growth and metabolite synthesis
pH	6.5	Primary influencing factor (95% confidence); optimal for enzyme activity and stability
Incubation Time	48 hours	Allows complete growth cycle and secondary metabolite production

Implementation of these optimized conditions led to a **more than 10-fold increase** in the titer of antibacterials, a markedly superior improvement compared to non-optimized approaches [17].

The Scientist's Toolkit: Research Reagent Solutions

Table 3: Essential Reagents and Materials for Antibacterial Production Optimization

Reagent/Material	Function in Research	Application Example
Starch	Carbon/Energy Source	Enhanced antibiotic production in *Streptomyces* sp. SD1 [29]
Soya Peptone	Nitrogen Source	Optimization of bioactive metabolites in *Nocardiopsis litoralis* [27]
KBr (Potassium Bromide)	Inducer/Precursor	Significant effect on antibiotic production in *Streptomyces* sp. JAJ06 [30]
$CaCO_3$	pH Buffer/Regulator	Maintained optimal pH during fermentation; significant effect on yield [30]
$MgSO_4$	Enzyme Cofactor/Mineral	Enhanced antibiotic production in *Streptomyces* sp. SD1 [29]
Green Gram Husk	Solid Substrate	Served as effective, cost-effective substrate for *Streptomyces* sp. SD1 [29]

Workflow and Pathway Diagrams

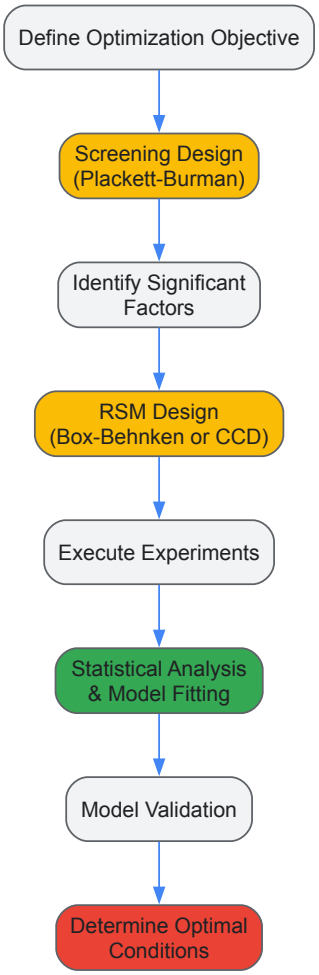

Diagram Title: RSM Optimization Workflow

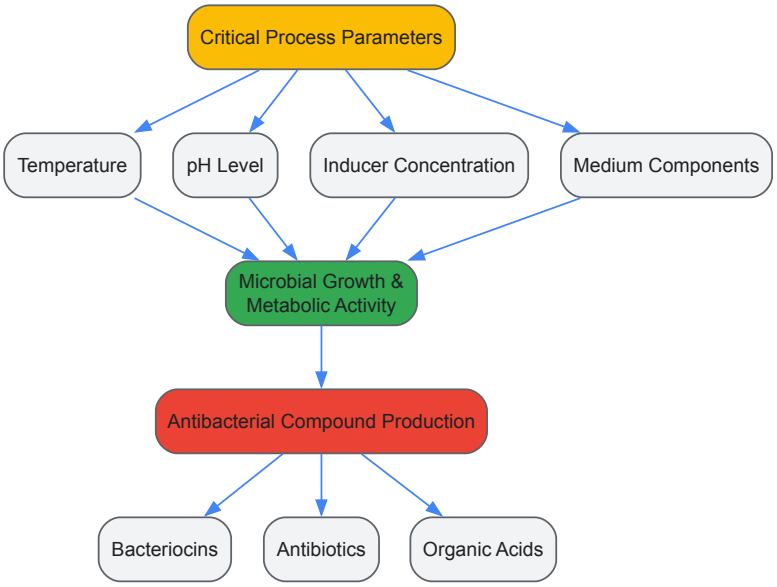

Diagram Title: CPPs Influence on Antibacterial Production

The strategic application of Response Surface Methodology provides an efficient, systematic framework for identifying and optimizing critical process parameters in antibacterial production. Through careful experimental design and statistical analysis, researchers can precisely determine the complex interactions between temperature, pH, inducer concentration, and medium components that maximize yield and productivity. The protocols and case studies presented in this Application Note demonstrate that RSM-driven optimization can achieve substantial improvements—ranging from 4.3-fold to over 10-fold increases in antibacterial production [17] [28]. This methodology not only enhances production efficiency but also contributes to more

sustainable processes through reduced resource consumption and waste generation [28]. For researchers in pharmaceutical development and industrial biotechnology, adopting RSM represents a critical step toward robust, optimized, and scalable antibacterial production processes.

Designing and Executing a Successful RSM Experiment for Antibacterial Production

Response Surface Methodology (RSM) is a powerful collection of statistical and mathematical techniques for developing, improving, and optimizing processes in various scientific fields, including antibacterial production and environmental remediation. When researchers need to find the optimal conditions for a process influenced by multiple variables, RSM provides an efficient framework for modeling and analysis. The methodology is particularly valuable for understanding complex interactions between independent variables (such as temperature, pH, or concentration) and the resulting response (such as antibacterial yield or pollutant removal efficiency). RSM enables researchers to achieve several key objectives: identifying optimal factor levels for desired responses, understanding interaction effects between variables, developing comprehensive mathematical models for prediction, and reducing the total number of experiments required compared to traditional one-variable-at-a-time approaches.

The fundamental principle of RSM involves fitting a polynomial model to experimental data, typically represented by the equation: $\mathbf{y = \beta_0 + \sum\beta_i x_i + \sum\beta_{ii} x_i^2 + \sum\beta_{ij} x_i x_j + \varepsilon}$ where y represents the predicted response, β_0 is the constant coefficient, β_i represents the linear coefficients, β_{ii} represents the quadratic coefficients, β_{ij} represents the interaction coefficients, x_i and x_j are the independent variables, and ε is the random error term. This second-order model can capture curvature in the response surface, allowing for the identification of optimal regions within the experimental space.

Among the various designs available within RSM, Central Composite Design (CCD) and Box-Behnken Design (BBD) have emerged as the two most prominent and widely applied approaches for optimization studies. Both designs offer distinct advantages and limitations, making them suitable for different experimental scenarios encountered in antibacterial research and development.

Comparative Analysis: CCD versus BBD

Core Structural Differences and Key Characteristics

Central Composite Design (CCD) and Box-Behnken Design (BBD) differ fundamentally in their structural composition and experimental requirements. Understanding these core differences is essential for selecting the most appropriate design for a specific antibacterial optimization study.

Table 1: Fundamental Characteristics of CCD and BBD

Characteristic	Central Composite Design (CCD)	Box-Behnken Design (BBD)
Design Points	Factorial points (2^k), axial points (2k), center points (n_0) [32]	Edge midpoints, center points [33]
Variable Levels	Five levels (-α, -1, 0, +1, +α) [34]	Three levels (-1, 0, +1) [35]
Experimental Space	Spherical with extended axial points [32]	Spherical within cube [33]
Sequentiality	Sequential building on factorial design	Stand-alone design
Factor Range Exploration	Extended beyond factorial range	Limited to factorial range
Center Points	3-6 replicates recommended [32]	3-5 replicates recommended [33]
Number of Runs (k=3)	15-20 experiments [32] [34]	15 experiments [33] [35]

CCD consists of three distinct components: a two-level full factorial or fractional factorial design (2^k points), axial points (2k points) positioned at a distance α from the center, and multiple center points (n_0). The axial points allow CCD to explore regions beyond the original factorial range, providing additional information about curvature in the response surface. The value of α is carefully chosen to ensure rotatability, a desirable property that provides consistent prediction variance at all points equidistant from the design center. For three factors, a typical CCD requires 15-20 experimental runs, including 6-8 center points [32] [34].

In contrast, BBD is a spherical, rotatable design composed of three interlocking factorial designs with all points lying on the surface of a sphere. The design is formed by combining two-level factorial designs with incomplete block designs, resulting in points positioned at the midpoints of the edges of the process space and multiple center points. For three factors, BBD typically requires 15 experiments, making it more efficient than CCD in terms of the number of required runs [33] [35]. BBD does not include corner points (the ±1, ±1, ±1 combinations), which can be advantageous when these extreme conditions are impractical or impossible to implement in experimental settings.

Comparative Advantages and Limitations

Table 2: Advantages and Limitations of CCD and BBD

Design	Advantages	Limitations
CCD	- Can estimate full quadratic models- Sequential approach builds on previous factorial designs- Extended axial points provide better estimation of pure quadratic terms- Covers wider experimental region- Excellent for exploring new processes with unknown optimal regions [32] [34] [36]	- Requires more experimental runs- Five levels for each factor increase complexity- Axial points may be impractical or impossible to achieve in some systems- Not suitable when corner points are hazardous or expensive
BBD	- Fewer required experimental runs- Three levels reduce operational complexity- Avoids extreme conditions at corners of cube- Spherical design provides good estimation capability- Ideal for processes where extreme conditions should be avoided [33] [35]	- Cannot estimate full cubic models- Non-sequential design- Limited to spherical experimental regions- May not efficiently explore corner regions of factor space

The selection between CCD and BBD depends heavily on the specific research context, constraints, and objectives. CCD is particularly advantageous when researchers need to explore a wide experimental region or when the approximate location of the optimum is unknown. The sequential nature of CCD allows researchers to begin with a simple factorial design and augment it with axial points if curvature is detected, making it efficient for sequential learning about a process. This design excels in situations where the experimental region of interest is large or cuboidal rather than spherical.

BBD offers significant advantages when the experimental region of interest is spherical, and the researcher wishes to avoid extreme factor level combinations due to practical constraints, safety concerns, or cost considerations. The reduced number of required runs makes BBD particularly attractive when experiments are expensive, time-consuming, or resource-intensive. This efficiency has made BBD popular in biological studies, including antibacterial production optimization, where experimental runs may involve complex culturing processes or expensive reagents [33].

Application Protocols for Antibacterial Production Optimization

Central Composite Design Protocol for Biomass Production

The following protocol outlines the application of CCD for optimizing physical parameters to maximize biomass production of *Haemophilus influenzae* type b (Hib), based on established methodology from scientific literature [32].

Phase 1: Experimental Design and Setup

- **Define Factors and Levels**: Identify critical independent variables and their ranges. For Hib biomass optimization, the factors were initial pH (5.15-9.25), agitation (100-300 rpm), and temperature (33.6-40.0°C) [32].
- **Design Matrix Construction**: Apply CCD with $\alpha = 1.682$ (for rotatability) and 6 center points, generating 20 experimental runs. The design includes factorial points (coded ±1), axial points (coded $\pm\alpha$), and center points (coded 0).
- **Randomization**: Randomize the run order to minimize effects of extraneous variables.

Phase 2: Experimental Execution

- **Culture Preparation**: Prepare culture medium according to standardized formulations [32]. For Hib, this includes β-NAD, protoporphyrin IX, glucose, dialyzed yeast extract, cysteine, bactopepton, tryptophan, phosphates, and salts dissolved in deionized water.
- **Inoculation Procedure**:
  - Thaw frozen Hib stock (ATCC 10211) and transfer to chocolate agar-slant tubes.
  - Incubate at 37°C for 18 hours.
  - Harvest bacteria and resuspend in culture medium.
  - Transfer to fresh medium and incubate at 300 rpm, 37°C for 6-8 hours.
  - Inoculate experimental flasks with 5 mL of this culture per 45 mL medium [32].
- **Parameter Adjustment**: Adjust each experimental flask to designated pH, agitation, and temperature conditions according to the design matrix.
- **Incubation**: Incubate flasks for 19 hours under specified conditions.

Phase 3: Response Measurement and Analysis

- **Biomass Quantification**:
  - Heat-deactivate cultures at 60°C for 30 minutes.
  - Centrifuge at 3200 × g for 60 minutes at 4°C in pre-weighed tubes.
  - Discard supernatant, resuspend pellets in 0.15M NaCl, and centrifuge again.
  - Dry tubes at 60°C for 24 hours and measure dry cell weight [32].
- **Data Analysis**:
  - Fit experimental data to a second-order polynomial model.
  - Perform ANOVA to assess model significance and lack-of-fit.

    - Identify significant factors and interaction effects through p-values (typically <0.05).
    - Generate response surface plots to visualize factor interactions.
- **Optimization and Validation**:
    - Determine optimal factor levels using desirability functions.
    - Confirm model predictions with validation experiments under optimal conditions.

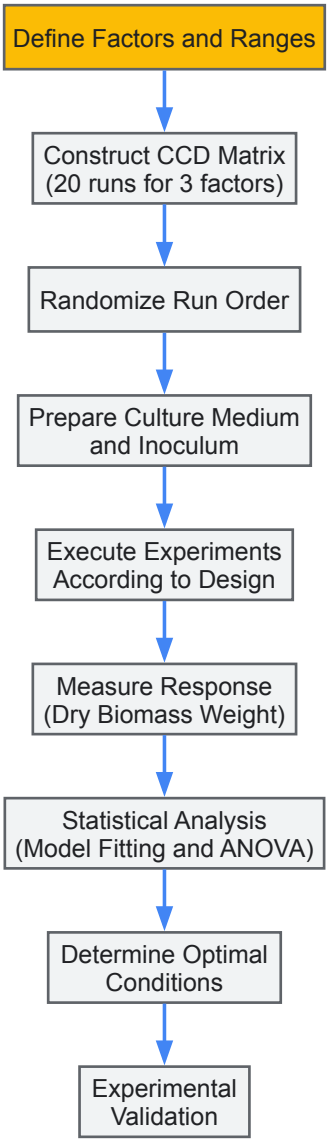

CCD Experimental Workflow

Box-Behnken Design Protocol for Antibacterial Production

This protocol details the application of BBD for optimizing antibacterial production by *Lactiplantibacillus plantarum*, adapted from established research methodologies [33].

Phase 1: Experimental Design

- **Factor Selection**: Identify critical process variables and their ranges. For *L. plantarum* antibacterial production, key factors include temperature (25-35°C), initial pH (5.5-7.5), and incubation time (24-72 hours) [33].
- **Design Matrix**: Construct BBD with three factors at three levels, requiring 15 experimental runs including three center points.
- **Randomization**: Randomize the experimental run order to minimize bias.

Phase 2: Culture Conditions and Antibacterial Production

- **Inoculum Preparation**:
    - Revitalize *L. plantarum* strain on appropriate agar medium.
    - Prepare pre-culture by inoculating single colony in liquid medium.
    - Incubate overnight at optimal growth temperature.

- **Experimental Cultivation**:
  - Inoculate production medium with standardized inoculum size (e.g., 2% v/v).
  - Incubate cultures according to designed conditions of temperature, pH, and time.
  - Maintain constant pH using appropriate buffering systems or pH controllers.
- **Sample Harvesting**:
  - Collect samples at designated time points.
  - Separate cells from supernatant by centrifugation (e.g., 10,000 × g, 10 minutes, 4°C).
  - Filter-sterilize supernatant (0.22 μm membrane) for antibacterial activity assessment.

Phase 3: Antibacterial Activity Assessment

- **Bioassay Preparation**:
  - Select indicator strains (e.g., *Staphylococcus aureus*, *Escherichia coli*).
  - Prepare fresh cultures of indicator strains to mid-log phase.
- **Activity Measurement**:
  - Use agar well diffusion or microdilution methods.
  - For agar diffusion: Create wells in seeded agar plates, add cell-free supernatants, incubate, measure inhibition zones.
  - For microdilution: Prepare serial dilutions of supernatants in microtiter plates, add indicator strain, incubate, measure optical density or use tetrazolium dyes for viability assessment.
- **Activity Quantification**: Express antibacterial activity as percentage reduction of pathogen viability or as arbitrary units per mL based on standard curves.

Phase 4: Data Analysis and Optimization

- **Model Development**: Fit response data to second-order polynomial model.
- **Statistical Analysis**: Perform ANOVA to identify significant model terms.
- **Optimization**: Determine optimal culture conditions for maximizing antibacterial production using response surface plots and desirability functions.
- **Validation**: Confirm model predictions with experimental runs under optimal conditions.

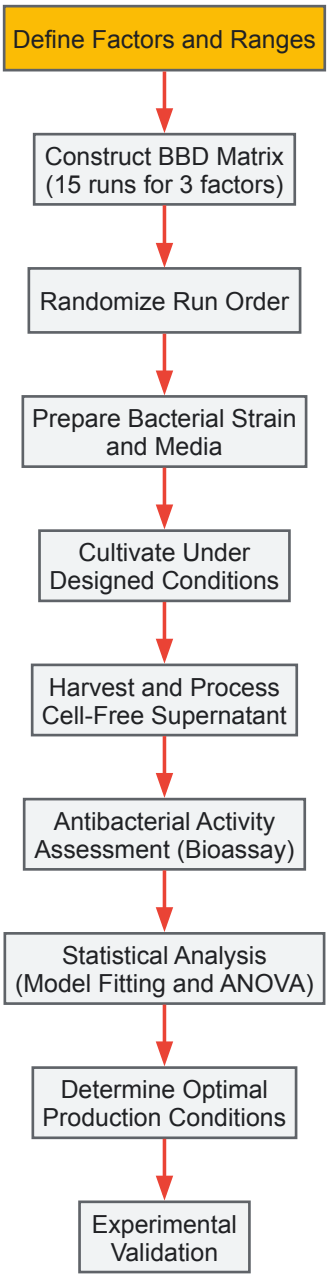

BBD Experimental Workflow

Research Reagent Solutions and Essential Materials

Successful implementation of RSM for antibacterial optimization requires specific reagents, materials, and analytical tools. The following table summarizes key research reagent solutions essential for conducting these optimization studies.

Table 3: Essential Research Reagents and Materials for Antibacterial Optimization Studies

Category	Specific Items	Function and Application
Microbiological Materials	Bacterial strains (*H. influenzae* ATCC 10211, *L. plantarum*, pathogen indicators) [32] [33]	Target microorganisms for optimization studies and indicator strains for bioassays
Culture Media Components	β-NAD, protoporphyrin IX, glucose, yeast extract, cysteine, peptones, salts, buffers [32]	Support growth and production capabilities of target microorganisms
Process Parameter Controls	pH buffers and adjusters (NaOH, HCl), temperature control systems, agitation equipment [32] [33]	Maintain and manipulate critical process parameters during cultivation
Analytical Tools and Reagents	Centrifuges, spectrophotometers, HPLC systems, agar for diffusion assays, tetrazolium salts for viability assays [32] [33]	Quantify biomass, antibacterial activity, and metabolic products

Category	Specific Items	Function and Application
Statistical Software	MODDE, Design Expert, Minitab, Chemoface, R with appropriate packages [34] [37] [35]	Experimental design generation, data analysis, model fitting, and optimization

The selection between Central Composite Design and Box-Behnken Design represents a critical methodological decision in the optimization of antibacterial production processes. CCD offers comprehensive exploration of the experimental space with enhanced capacity for detecting curvature, making it ideal for preliminary studies where the optimal region is unknown. Conversely, BBD provides exceptional efficiency with fewer experimental runs while avoiding potentially problematic extreme conditions, making it particularly suitable for resource-constrained environments or when dealing with sensitive biological systems.

Both methodologies have demonstrated significant success in various antibacterial optimization contexts. CCD enabled the optimization of *Haemophilus influenzae* type b cultivation, achieving a dry biomass production of approximately 5470 mg/L under optimal conditions of pH 8.5, 35°C, and 250 rpm agitation [32]. Similarly, BBD facilitated the optimization of antibacterial production by *Lactiplantibacillus plantarum*, resulting in more than a 10-fold increase in antibacterial concentration under optimal conditions of 35°C, pH 6.5, and 48 hours incubation [33].

The implementation of these methodologies extends beyond academic research to practical applications in pharmaceutical development, bio-preservative production, and environmental remediation. By applying the structured protocols outlined in this document and selecting the appropriate experimental design based on specific research constraints and objectives, scientists and drug development professionals can significantly enhance the efficiency and effectiveness of their antibacterial optimization efforts.

A Step-by-Step Guide to Factor Screening and Defining the Experimental Region

In the field of antibacterial production optimization, Response Surface Methodology (RSM) has emerged as a powerful collection of statistical and mathematical techniques for developing, improving, and optimizing processes [1]. This empirical modeling approach enables researchers to relate multiple input variables (factors) to one or more response variables, thereby identifying optimal operational conditions for maximizing antibacterial metabolite production [38]. The methodology was pioneered by George E. P. Box and K. B. Wilson in 1951 and has since been widely applied across various scientific disciplines, including pharmaceutical development, biotechnology, and antimicrobial production [38] [17].

The initial stages of any RSM study—factor screening and defining the experimental region—are particularly critical as they establish the foundation for all subsequent experimentation. These preliminary steps ensure that resources are focused on the most influential factors and that the experimental domain adequately captures the system's behavior, ultimately leading to more reliable optimization [39]. Within the context of antibacterial research, proper experimental region definition has enabled significant advances, such as the more than 10-fold increase in antibacterial production from *Lactiplantibacillus plantarum* through RSM optimization [17].

This protocol provides a detailed, step-by-step guide to factor screening and defining the experimental region, specifically framed within antibacterial production optimization research. We will explore practical methodologies for identifying significant variables and establishing appropriate factor levels, using real-world antimicrobial production case studies to illustrate key concepts and applications.

Theoretical Foundation

The RSM Framework and Sequential Experimentation

Response Surface Methodology operates within a structured framework of sequential experimentation, where each phase builds upon knowledge gained from previous experiments [1]. The overall approach typically follows these stages:

- **Factor Screening**: Identifying the few important factors from many potential candidates
- **Defining the Experimental Region**: Establishing appropriate ranges for these factors
- **Response Surface Modeling**: Developing empirical models relating factors to responses
- **Optimization**: Finding factor settings that produce desirable response values

This sequential approach is particularly valuable in antibacterial production optimization, where numerous factors—including temperature, pH, incubation time, and media components—may influence metabolite yield [17] [40]. For example, in optimizing fermentation conditions for *Streptomyces* sp. 1-14, researchers employed RSM to enhance antibacterial metabolite production against *Fusarium oxysporum* f.sp. *cubense* race 4, resulting in a 12.33% increase in antibacterial activity compared to pre-optimization conditions [40].

Key Statistical Concepts

The statistical foundation of RSM relies on several key concepts:

- **Experimental Design**: Systematic methods for planning experiments to efficiently collect data [1]
- **Regression Analysis**: Techniques for modeling the relationship between factors and responses [1]
- **Model Validation**: Procedures for evaluating model adequacy and predictive capability [39]

The primary mathematical model used in RSM is typically a second-order polynomial, expressed as:

Where:

- y is the predicted response
- β_0 is the constant term
- β_i are the linear coefficients
- β_{ii} are the quadratic coefficients
- β_{ij} are the interaction coefficients
- x_i and x_j are the coded independent variables
- ε is the random error term [5] [41]

This model successfully captures linear, quadratic, and interaction effects between factors, providing a comprehensive representation of the response surface within the defined experimental region.

Preliminary Steps: Laying the Groundwork

Problem Definition and Response Selection

Before embarking on factor screening, clearly define the research objective and identify the critical response variables to optimize. In antibacterial production, this typically involves:

- **Primary Response**: Often the yield or potency of the antibacterial metabolite [40]
- **Secondary Responses**: May include growth metrics, process efficiency, or cost parameters [17]

Table 1: Common Response Variables in Antibacterial Production Optimization

Response Variable	Measurement Method	Application Example
Antibacterial Activity	Agar diffusion assay, MIC determination	Inhibition zone against target pathogens [40]
Metabolite Yield	HPLC, GC-MS	Quantification of specific antimicrobial compounds [17]
Biomass Concentration	Dry cell weight, optical density	Microbial growth assessment [40]
Process Efficiency	Yield coefficient, productivity	Economic viability assessment [39]

Initial Factor Identification

Comprehensive literature review and prior knowledge guide the compilation of all potential factors that might influence the response variables. For antibacterial production, this typically includes:

- **Physical Factors**: Temperature, pH, incubation time, agitation speed [17]
- **Media Components**: Carbon sources, nitrogen sources, minerals, inducers [40]
- **Process Parameters**: Inoculum size, aeration, fermentation strategy [40]

In a study on *Lactiplantibacillus plantarum*, initial factor identification included temperature, pH, and incubation time, with pH subsequently emerging as the most significant factor influencing antibacterial production [17].

Step-by-Step Protocol for Factor Screening

Factor screening aims to identify the few significant factors from many potential candidates, allowing researchers to focus resources on the most influential variables. The following workflow illustrates the sequential nature of factor screening in the RSM framework:

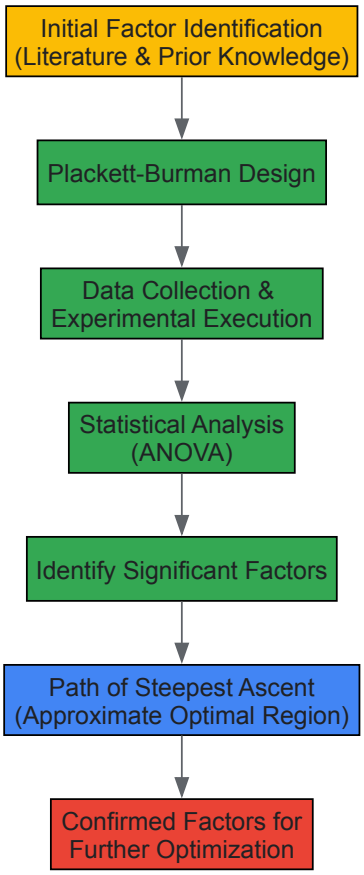

Protocol: Plackett-Burman Design for Factor Screening

Plackett-Burman (PB) designs are highly efficient for screening multiple factors with a minimal number of experimental runs [40]. These designs assume that interactions between factors are negligible compared to main effects, making them ideal for initial screening phases.

Materials and Equipment

- Experimental apparatus appropriate for antibacterial production (e.g., bioreactor, shake flasks)
- Analytical instruments for response quantification (e.g., HPLC, spectrophotometer)
- Statistical software (e.g., Design-Expert, Minitab, R)

Procedure

- **Factor and Level Selection**:
  - Select each factor to be investigated based on preliminary knowledge
  - Define two levels for each factor: low (-1) and high (+1)
  - Ensure levels span a range sufficiently wide to detect factor effects but not so extreme as to cause experimental failure
- **Experimental Design Generation**:
  - Choose an appropriate PB design matrix based on the number of factors
  - PB designs are available for N-1 factors in N runs, where N is a multiple of 4 (e.g., 8 runs for up to 7 factors, 12 runs for up to 11 factors)
  - Randomize the run order to minimize confounding with systematic errors
- **Experimental Execution**:
  - Execute experiments according to the generated design matrix
  - Measure all predetermined response variables
  - Include appropriate replication to estimate experimental error
- **Data Analysis**:
  - Perform statistical analysis to identify significant factors
  - Calculate main effects for each factor

- Use ANOVA to determine statistical significance (typically $p < 0.05$)
- Create Pareto charts to visualize factor effect magnitudes

Table 2: Example Plackett-Burman Design for Screening Seven Factors in Antibacterial Production

Run	Temperature	pH	Agitation	Carbon Source	Nitrogen Source	Trace Elements	Inoculum Size	Antibacterial Activity
1	-1	+1	-1	+1	+1	-1	+1	72.5
2	+1	-1	-1	-1	+1	+1	-1	68.3
3	-1	+1	-1	-1	-1	+1	+1	65.7
4	+1	-1	+1	-1	-1	-1	+1	70.1
5	+1	+1	-1	+1	-1	-1	-1	74.2
6	-1	+1	+1	-1	+1	-1	-1	63.8
7	-1	-1	+1	+1	-1	+1	-1	59.4
8	+1	+1	+1	+1	+1	+1	+1	81.6

Case Study: Screening Factors for Streptomyces Antibacterial Production

In a study optimizing fermentation conditions for *Streptomyces* sp. 1-14, researchers employed a Plackett-Burman design to screen multiple factors influencing antibacterial metabolite production [40]. The identified significant factors—glucose, $CaCl_2 \cdot 2H_2O$, temperature, and inoculation amount—were subsequently optimized using Box-Behnken design, resulting in a 12.33% increase in antibacterial activity against *Fusarium oxysporum* f.sp. *cubense* race 4 [40].

Step-by-Step Protocol for Defining the Experimental Region

The Path of Steepest Ascent

Once significant factors are identified through screening, the Path of Steepest Ascent (PSA) is used to rapidly move the experimental region toward optimal conditions [40]. This method leverages the first-order model from screening experiments to determine the direction of maximum improvement in the response.

Procedure

- **First-Order Model Development**:
  - Fit a first-order model to the screening data: $y = \beta_0 + \Sigma\beta_i x_i$
  - Use the coefficient magnitudes and signs to determine the direction of improvement
- **Step Size Determination**:
  - Determine an appropriate step size for each factor based on the ratio of coefficients
  - Larger coefficients generally correspond to smaller step sizes
- **Sequential Experimentation**:
  - Conduct experiments along the determined path
  - Continue until the response no longer improves
  - The point just before response deterioration represents the approximate optimal region
- **New Center Point Establishment**:
  - Establish a new experimental center point in the region of improved response
  - This region will serve as the foundation for subsequent response surface modeling

Protocol: Establishing Factor Levels and Ranges

Properly defining factor levels and ranges is crucial for capturing the true relationship between factors and responses. The following decision pathway outlines the systematic approach to establishing the experimental region:

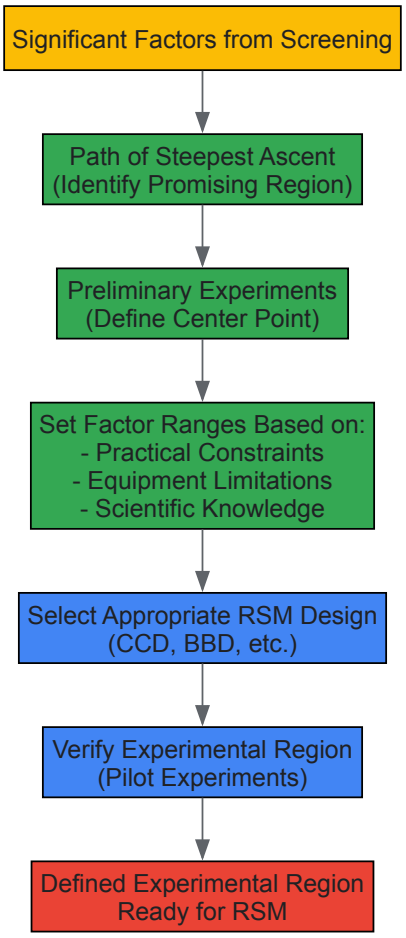

Materials and Equipment

- Experimental apparatus appropriate for antibacterial production
- Analytical instruments for response quantification
- Statistical software for design generation and analysis

Procedure

- **Center Point Determination**:
  - Based on PSA results or preliminary experiments, establish center point factor levels
  - Ensure center points represent feasible operating conditions
- **Range Selection**:
  - Define factor ranges that adequately capture potential curvature in the response surface
  - Consider practical constraints, equipment limitations, and scientific knowledge
  - Ensure ranges are sufficiently wide to detect effects but narrow enough for local modeling
- **Design Selection**:
  - Choose an appropriate RSM design based on the number of factors and objectives
  - Central Composite Design (CCD) is widely used and efficiently estimates quadratic effects [39]
  - Box-Behnken Design (BBD) is an alternative that avoids extreme factor combinations [39]
- **Experimental Region Verification**:
  - Conduct preliminary experiments at vertices and center points
  - Verify that responses show meaningful variation across the region
  - Adjust ranges if necessary based on preliminary results

Table 3: Example Factor Levels for a Central Composite Design in Antibacterial Optimization

Factor	Low Level (-1)	Center Point (0)	High Level (+1)	-α	+α
Temperature (°C)	28	32	36	26	38
pH	5.5	6.5	7.5	5.0	8.0
Incubation Time (h)	36	48	60	30	66
Glucose Concentration (g/L)	20	30	40	15	45

Case Study: Defining the Experimental Region for Bacteriophage-Antibiotic Combinations

In a study optimizing bacteriophage-antibiotic combinations against *Acinetobacter baumannii* biofilms, researchers carefully defined the experimental region by normalizing antibiotic concentration (0-1024 μg/mL) and phage concentration (10^3-10^8 PFU/mL) [5] [41]. This normalization allowed for effective exploration of the response surface and identification of synergistic combinations, with the phage-imipenem combination demonstrating the highest efficacy (88.74% reduction in biofilm biomass) [5] [41].

The Scientist's Toolkit: Essential Research Reagents and Materials

Table 4: Key Research Reagent Solutions for Antibacterial Production Optimization

Reagent/Material	Function/Application	Examples in Antibacterial Research
Statistical Software	Experimental design generation and data analysis	Design-Expert, Minitab, R [9] [39]
Culture Media Components	Microbial growth and metabolite production	Malt extract, glucose, peptone, yeast extract [40]
Buffer Systems	pH control and maintenance	Phosphate buffers, carbonate-bicarbonate buffers [17]
Analytical Instruments	Response quantification	HPLC, GC-MS, spectrophotometer [17] [42]
Bioreaction Equipment	Controlled fermentation environment	Bioreactors, shake flasks, incubators [40]
Antimicrobial Assay Materials	Bioactivity assessment	Agar plates, test microorganisms, dilution buffers [5]

Troubleshooting and Quality Control

Common Challenges and Solutions

- **Insufficient Factor Effect**: If screening reveals no significant factors, consider widening factor level ranges to enhance detection sensitivity
- **Unanticipated Interactions**: If factor interactions are suspected despite screening assumptions, consider augmenting with additional experiments
- **Constraint Violations**: If optimal conditions fall outside feasible operating ranges, consider reformulating the problem with additional constraints

Model Adequacy Checking

Before proceeding to full RSM, verify the adequacy of first-order models through:

- **Residual Analysis**: Examining patterns in residuals versus predicted values and factor levels [39]
- **Lack-of-Fit Testing**: Comparing pure error to model lack-of-fit [39]
- **R^2 Evaluation**: Assessing the proportion of variation explained by the model [39]

Proper factor screening and experimental region definition represent critical preliminary steps in successful RSM implementation for antibacterial production optimization. By systematically identifying significant factors and establishing appropriate experimental boundaries, researchers can efficiently focus resources on the most promising regions of the factor space. The methodologies outlined in this protocol provide a robust framework for these essential phases, enabling more effective optimization of antibacterial production processes.

The sequential approach described—progressing from preliminary factor identification through Plackett-Burman screening to Path of Steepest Ascent and final region definition—ensures that subsequent response surface modeling begins in a region with high probability of containing optimal conditions. This systematic methodology has proven effective across diverse antibacterial production systems, from traditional antibiotic fermentation to novel bacteriophage-antibiotic combinations, highlighting its broad utility in antimicrobial research and development.

This application note presents a detailed protocol for optimizing the production of a bacterial cytokine, Resuscitation-Promoting Factor (Rpf), in *E. coli* BL21(DE3) using Response Surface Methodology (RSM). Rpf demonstrates significant potential in environmental bioremediation by resuscitating dormant "viable but non-culturable" (VBNC) bacteria, thereby enhancing microbial degradation of pollutants. The implementation of a

Central Composite Design (CCD) for RSM optimization resulted in an empirically derived quadratic model that successfully predicted optimal fermentation conditions, substantially increasing recombinant Rpf yield. This structured approach provides researchers with a validated framework for maximizing the production of complex recombinant proteins in bacterial expression systems.

In both natural and engineered biological systems, many microorganisms enter a state of dormancy known as the "viable but non-culturable" (VBNC) state when exposed to environmental stressors such as toxic pollutants, extreme temperatures, or nutrient limitation [43]. This survival strategy presents a significant challenge for bioremediation applications, as dormant cells exhibit reduced metabolic activity and cannot be cultured on standard media. Resuscitation-promoting factors (Rpfs), which are bacterial cytokine proteins secreted by *Micrococcus luteus*, have demonstrated the ability to resuscitate VBNC cells and promote growth across diverse bacterial taxa, including *Actinobacteria*, *Rhizobium*, *Pseudomonas*, *Proteobacteria*, and *Microbacterium* [43].

The structure of the Rpf domain shares significant homology with lysozymes and exhibits peptidoglycan hydrolase activity, cleaving glycosidic bonds in bacterial cell walls [43]. This muralytic activity is believed to trigger the resuscitation response in dormant cells. With emerging applications in bioremediation and potentially clinical diagnostics, efficient production of recombinant Rpf is essential. However, recombinant protein expression in *E. coli* is influenced by multiple interacting factors, including induction parameters, temperature, and media composition [44]. This case study details the optimization of Rpf production using Response Surface Methodology (RSM) to systematically identify ideal expression conditions in *E. coli* BL21(DE3).

Material and Methods

Research Reagent Solutions

Table 1: Essential research reagents for Rpf production and purification

Reagent/Catalog Item	Function/Application
E. coli BL21(DE3)	Expression host containing T7 RNA polymerase for recombinant protein production [43]
pET-28a plasmid vector	Expression vector featuring T7 promoter, kanamycin resistance, and N-terminal 6×His-tag [43]
Kanamycin (50 mg/L)	Selection antibiotic for maintaining plasmid integrity [43]
Isopropyl-β-d-thiogalactopyranoside (IPTG)	Inducer for T7 promoter-driven expression of recombinant Rpf [43]
SOB Broth	Superior growth medium for *E. coli* cultures prior to induction [43]
Nickel-Nitrilotriacetic Acid (Ni-NTA) Resin	Affinity chromatography matrix for purifying 6×His-tagged Rpf protein [43]
Imidazole	Competitive eluent for removing His-tagged proteins from Ni-NTA resin [43]
Phosphate Buffered Saline (PBS)	Washing and buffer solution for cell pellets [43]
SDS-PAGE Components (12.5% gel)	Analytical method for verifying Rpf expression and purity [43]
Bradford Protein Assay Kit	Quantitative method for determining Rpf concentration [43]

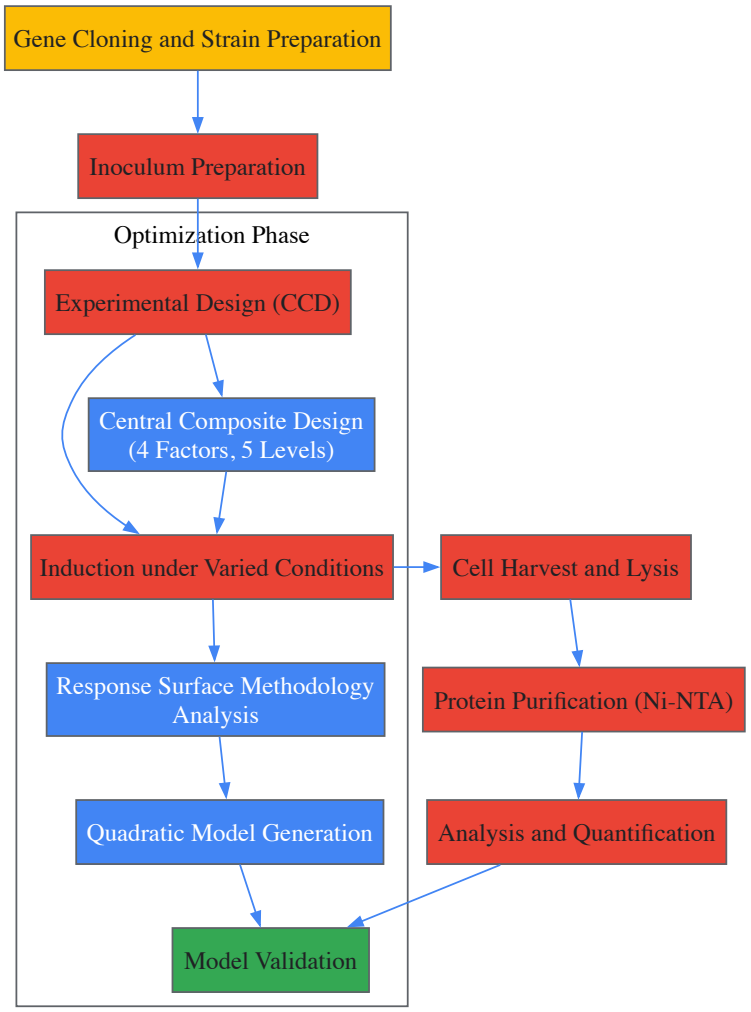

Strain Preparation and Protein Expression

Gene Cloning and Transformation: The *rpf* gene from *Micrococcus luteus* was amplified via PCR and ligated into the pET-28a expression vector, which features an N-terminal 6×His tag for purification. The recombinant plasmid was transformed into *E. coli* BL21(DE3) competent cells. Transformed colonies were selected on LB agar plates containing 50 mg/L kanamycin [43].

Inoculum Preparation: A single transformed colony was inoculated into 10 mL of SOB broth supplemented with 50 mg/L kanamycin and cultured overnight at 37°C with shaking at 180 rpm. This pre-culture was then diluted 1:100 into fresh SOB medium with kanamycin and grown at 37°C until the optical density at 600 nm (OD_{600}) reached the target values determined by the experimental design [43].

Experimental Design for Process Optimization

Central Composite Design (CCD): A CCD with five levels (-2, -1, 0, +1, +2) was employed to investigate four critical factors influencing recombinant protein yield: IPTG concentration, induced cell density (OD_{600}), induction temperature, and induction culture time. The design comprised 30 experimental runs, including center points for estimating experimental error. All experiments were performed in triplicate to ensure statistical reliability [43].

Table 2: Factors and levels for the Central Composite Design

Factor	Unit	Range and Levels				
		-2	**-1**	**0**	**+1**	**+2**
IPTG Concentration	mg/L	0	20	40	60	80
Induced Cell Density	OD_{600}	-0.3	0.2	0.7	1.2	1.7
Induction Temperature	°C	0	10	20	30	40
Induction Culture Time	h	0	4	8	12	16

Protein Purification and Analysis

Cell Harvest and Lysis: Following induction, cells were harvested by centrifugation at 4,000 × g for 15 minutes at 4°C. Cell pellets were washed twice with phosphate-buffered saline (PBS) and resuspended in lysis buffer (25 mM Tris-HCl, pH 7.6). Cell disruption was performed using an ultrasonic disintegrator on ice for 60 minutes with appropriate pulse intervals to prevent overheating. The lysate was centrifuged at 12,000 × g for 45 minutes to remove cellular debris [43].

Affinity Chromatography: The clarified supernatant was loaded onto a nickel-nitrilotriacetic acid (Ni-NTA) column pre-equilibrated with binding buffer (0.5 M NaCl, 20 mM Tris-HCl, pH 7.6). Non-specifically bound proteins were removed with 10 column volumes of wash buffer (0.5 M NaCl, 10 mM imidazole, 20 mM Tris-HCl, pH 7.6). The His-tagged Rpf protein was eluted using 5 mL of elution buffer (0.5 M NaCl, 100 mM imidazole, 20 mM Tris-HCl, pH 7.6). Eluted fractions were concentrated using Amicon centrifugal filters (10 kDa cutoff) and dialyzed against 50 mM sodium-phosphate buffer to remove imidazole [43].

Protein Quantification and Analysis: Rpf concentration was determined using the Bradford Protein Assay Kit with bovine serum albumin as the standard. Protein purity and molecular weight were assessed by 12.5% SDS-PAGE followed by Coomassie Brilliant Blue staining [43].

Results and Discussion

Optimization of Rpf Production

Response Surface Methodology analysis generated a quadratic model that effectively predicted the relationship between process variables and Rpf yield. The model identified optimal conditions for maximum protein production: IPTG concentration of 59.56 mg/L, induced cell density of 0.69 (OD_{600}), induction temperature of 20.82°C, and culture time of 7.72 hours [43].

Table 3: Representative experimental runs and results from CCD

Run	IPTG (mg/L)	Cell Density (OD_{600})	Temperature (°C)	Time (h)	Protein Yield (mg/mL)
1	20	0.2	10	4	0.035 ± 0.003
2	20	1.2	10	4	0.165 ± 0.012
3	20	1.2	30	4	0.150 ± 0.002
4	60	1.2	10	4	0.180 ± 0.005
5	60	0.2	10	12	0.080 ± 0.004

The empirical model demonstrated that moderate induction conditions with lower temperatures and shorter incubation times favored Rpf production in soluble form. Lower temperatures (approximately 21°C) likely reduced the rate of protein synthesis, facilitating proper folding and minimizing inclusion body formation. The optimal IPTG concentration of 59.56 mg/L represents a moderate induction level that balances protein yield with host cell viability [43] [44].

Rpf Characterization and Functional Analysis

Structural analysis using the Phyre2 web portal revealed that the Rpf domain shares significant homology with lysozymes, particularly in the catalytic region responsible for peptidoglycan hydrolysis [43]. Enzymatic characterization demonstrated that Rpf exhibits optimal lysozyme activity at pH 5 and 50°C. This muralytic activity is mechanistically linked to Rpf's resuscitation function, as it generates 1,6-anhydro-N-acetylmuramic acid (1,6-anhydro-MurNAc) peptidoglycan fragments that serve as signaling molecules for VBNC cell resuscitation [45].

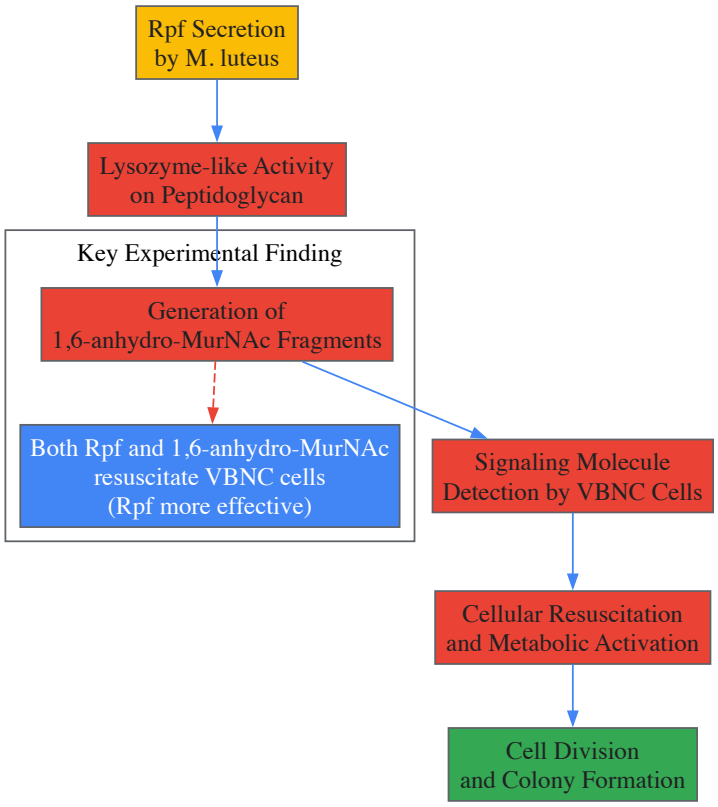

Biological activity assays confirmed that recombinant Rpf resuscitates VBNC cells at picomolar concentrations, demonstrating a bell-shaped dose-response curve where excessive Rpf concentrations (1,000 pM) can inhibit resuscitation [46]. This highlights the importance of concentration optimization for practical applications.

Alleviating Host Burden in Recombinant Protein Production

High-level recombinant protein expression imposes substantial metabolic burden on host cells, competing for transcription and translation resources, energy, and substrates [44]. In this study, several strategies mitigated this burden:

- **Moderate Induction Conditions**: The optimized IPTG concentration (59.56 mg/L) and temperature (20.82°C) reduced metabolic stress compared to standard high-temperature, high-IPTG induction protocols.
- **T7 RNAP Regulation**: Using BL21(DE3) hosts with controlled T7 RNA polymerase expression prevented premature protein production before induction [44].
- **Short Culture Time**: The relatively brief post-induction period (7.72 hours) minimized accumulated stress while allowing sufficient protein production.

These approaches collectively balanced protein yield with host cell viability, maximizing soluble Rpf production while minimizing inclusion body formation.

Application Notes for Researchers

Critical Parameters for Success

- **Induction Timing**: Monitor cell density carefully and induce at mid-log phase ($OD_{600} \approx 0.7$) for optimal results.
- **Temperature Control**: Maintain precise temperature control during induction, as slight deviations can significantly impact protein solubility.
- **Lysis Conditions**: Ensure complete cell disruption while preventing protease release by maintaining samples on ice during sonication.
- **Purification Efficiency**: Include imidazole in the binding buffer (10 mM) to reduce non-specific binding while maintaining high Rpf yield.

Troubleshooting Guide

Table 4: Common challenges and solutions in Rpf production

Problem	Potential Cause	Solution
Low Protein Yield	Suboptimal induction conditions	Verify OD_{600} at induction and ensure IPTG concentration is accurate
Insoluble Protein	Expression temperature too high	Reduce induction temperature to 20-25°C
Poor Purification	Imidazole concentration incorrect	Prepare fresh elution buffer with exact 100 mM imidazole
Low Biological Activity	Protein denaturation during purification	Maintain cold chain throughout purification; avoid freeze-thaw cycles

Scaling Considerations

For larger-scale Rpf production, maintain constant scaling parameters based on the optimized conditions:

- Maintain constant V/Vmax (working volume to flask volume) ratio of 1:5
- Keep constant oxygen transfer rate by adjusting agitation speed accordingly
- Scale purification proportionally, ensuring residence time on Ni-NTA resin remains consistent

This case study demonstrates the successful application of Response Surface Methodology for optimizing Resuscitation-Promoting Factor production in *E. coli* BL21(DE3). Through systematic evaluation of four critical process parameters, optimal conditions were identified that balance protein yield with host cell metabolic capacity. The implemented protocol yields functionally active Rpf capable of resuscitating VBNC bacteria at picomolar concentrations.

The recommended conditions—59.56 mg/L IPTG, cell density OD_{600} of 0.69, induction temperature of 20.82°C, and culture time of 7.72 hours—provide researchers with a validated starting point for producing Rpf for various applications in bioremediation and microbial ecology. The principles outlined in this study can be adapted for optimizing other challenging recombinant proteins expressed in bacterial systems.

The escalating crisis of antimicrobial resistance (AMR) necessitates an urgent search for novel antibacterial agents. Marine **actinomycetes**, particularly the genus *Streptomyces*, have emerged as a prolific source of potent and structurally diverse antibiotics, offering new hope in this battle [47] [48]. The marine environment, with its extreme conditions, drives the evolution of unique microbial metabolites with potent bioactivities [49] [50]. However, a significant challenge in drug discovery is transitioning from initial discovery to the efficient, high-yield production of these compounds, which is crucial for preclinical and clinical development.

This Application Note presents a detailed case study on the application of **Response Surface Methodology (RSM)** to optimize the production of broad-spectrum antibacterial metabolites from the marine bacterium *Streptomyces aureofaciens* A3. RSM is a powerful collection of statistical and mathematical techniques for developing, improving, and optimizing complex processes [5]. It is particularly valuable for modeling and analyzing problems where multiple variables influence a response of interest, and for identifying the optimal conditions from a minimal number of experimental runs [51] [52]. By framing this within the context of a broader thesis on RSM for antibacterial optimization, this document provides researchers and drug development professionals with a validated protocol for enhancing the yield of valuable microbial metabolites, thereby accelerating the pipeline from discovery to application.

Background

Marine Streptomyces: A Prolific Source of Novel Antibacterials

Actinomycetes, especially streptomycetes, are the source of over two-thirds of all clinically useful antibiotics, including tetracyclines and aminoglycosides [48]. The exploration of marine strains has unveiled a new frontier, as their unique genetics, shaped by habitats like high salinity and pressure, allow them to produce compounds not found in terrestrial relatives [47] [49]. For instance, the analysis of 45 novel antibacterial natural products reported in 2024 revealed that 80% were isolated from *Streptomyces* species, underscoring their paramount importance [47]. The strain *Streptomyces aureofaciens* A3, isolated from a marine environment, exemplifies this potential, producing a suite of antibacterial compounds effective against a range of multidrug-resistant (MDR) pathogens [51].

The Critical Role of Media Optimization

The production of secondary metabolites is highly sensitive to culture conditions. Factors such as carbon and nitrogen sources, mineral salts, pH, and temperature can dramatically influence both the type and quantity of compounds produced [51] [53]. Traditional "one-variable-at-a-time" optimization approaches are not only time-consuming and labor-intensive but also fail to reveal interactive effects between variables [54] [52].

RSM overcomes these limitations. It employs statistically designed experiments (DOE) to fit empirical models to data, which can then be used to locate the optimal point in the experimental domain. The **Box-Behnken Design (BBD)**, a type of RSM design, is highly efficient for modeling quadratic responses and requires fewer runs than other designs, making it ideal for fermentation process optimization [51] [5]. The successful application of RSM has been demonstrated across diverse microbial systems, leading to multifold increases in the production of antibacterial compounds [51] [54] [53].

Application Note: RSM-Optimized Antibacterial Production from*S. aureofaciens*A3

This study focused on optimizing a modified ISP4 medium enriched with artificial seawater to enhance the antibacterial activity of *S. aureofaciens* A3 against a panel of pathogenic bacteria [51]. Three key medium components were investigated for their interactive effects: **starch** (carbon source), **ammonium sulfate** (nitrogen source), and **sodium chloride** (osmotic regulator). The response measured was the diameter of the inhibition zone (in mm) against various pathogens, obtained via the Kirby-Bauer disc diffusion method after extracting metabolites with ethyl acetate [51].

The application of RSM with a BBD successfully identified the optimal concentrations for each component to maximize activity against different pathogens. The model's robustness was confirmed by high R^2 values, indicating that the model could explain most of the variability in the response [51].

Table 1: Optimal Medium Composition for Maximum Antibacterial Activity Against Different Pathogens [51]

Pathogen Tested	Optimal Starch (g/L)	Optimal $(NH_4)_2SO_4$ (g/L)	Optimal NaCl (g/L)	Resulting Inhibition Zone (mm)
Escherichia coli	11.06 - 12.07	1.39 - 1.56	1.76 - 2.45	10.88 - 17.97
Staphylococcus aureus	11.06 - 12.07	1.39 - 1.56	1.76 - 2.45	10.88 - 17.97
Salmonella typhimurium	11.06 - 12.07	1.39 - 1.56	1.76 - 2.45	10.88 - 17.97
Pseudomonas aeruginosa	11.06 - 12.07	1.39 - 1.56	1.76 - 2.45	10.88 - 17.97
Bacillus subtilis	11.06 - 12.07	1.39 - 1.56	1.76 - 2.45	10.88 - 17.97

The optimized medium led to a significant increase in antibacterial activity, quantified as the percentage increase in the inhibition zone compared to the baseline medium.

Table 2: Percentage Increase in Antibacterial Activity with Optimized Medium [51]

Pathogen Tested	Percentage Increase in Inhibition Zone (%)
Escherichia coli	62.33%
Staphylococcus aureus	9.41%
Salmonella typhimurium	48.69%
Pseudomonas aeruginosa	39.16%
Bacillus subtilis	8.58%

Metabolomic analysis via GC/MS identified several primary and secondary metabolites in the active ethyl acetate extract, including glycolic acid, palmitic acid, stearic acid, and bioactive secondary metabolites like **furoic acid** and **benzoic acid**, which are likely contributors to the observed broad-spectrum activity [51].

Experimental Workflow

The following diagram illustrates the comprehensive experimental workflow, from initial strain cultivation to final data analysis, as implemented in this case study.

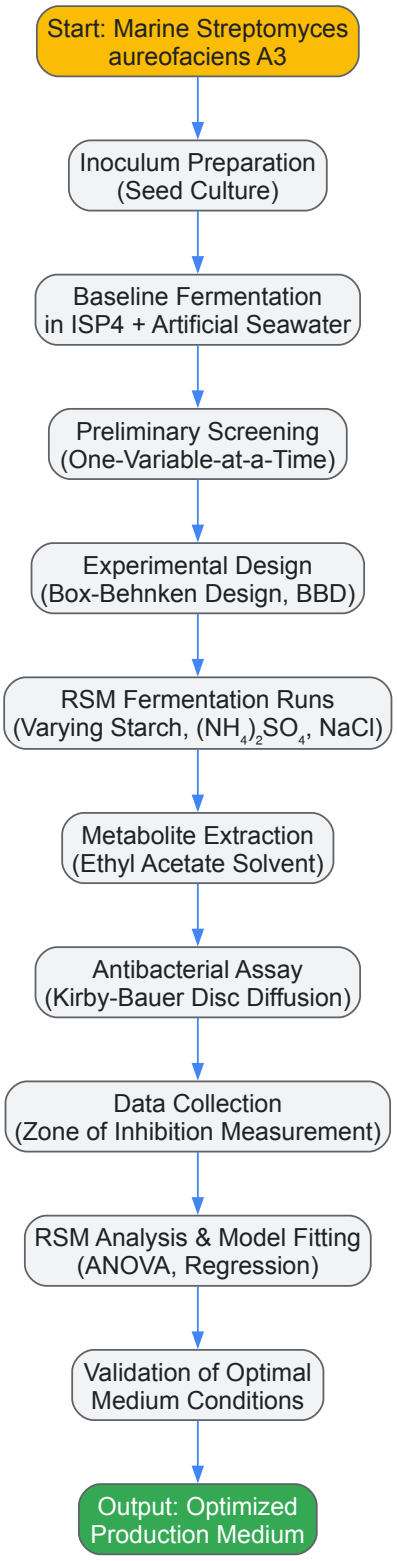

Detailed Protocols

Protocol 1: Inoculum Preparation and Baseline Fermentation

Objective: To prepare a viable and consistent inoculum and establish baseline metabolite production.

Materials:

- **Strain:** Cryopreserved glycerol stock of *Streptomyces aureofaciens* A3 [51].
- **Seed Medium:** ISP4 agar slants and ISP4 liquid broth [51] [54].
- **Artificial Seawater:** Commercially available mix or prepared as per standard formulations.
- **Equipment:** Incubator shaker, centrifuge, sterile culture tubes/flasks.

Procedure:

- **Revitalization:** Aseptically scrape the cryopreserved stock and streak onto an ISP4 agar plate. Incubate at 30°C for 5-7 days until good sporulation is observed [54].
- **Seed Culture:** Inoculate a single colony or a loopful of spores into a 250 mL Erlenmeyer flask containing 50 mL of sterile ISP4 liquid medium. Add artificial seawater to a final concentration of 50% (v/v) [51].
- **Incubation:** Incubate the seed culture on a rotary shaker at 180 rpm and 30°C for 48 hours to obtain a dense vegetative inoculum.
- **Baseline Fermentation:** Transfer a 5% (v/v) inoculum from the seed culture into a production flask containing the baseline fermentation medium (ISP4 broth + 50% artificial seawater, with unoptimized concentrations of starch, ammonium sulfate, and NaCl) [51].
- **Fermentation Conditions:** Incubate the production flasks at 30°C with shaking at 180 rpm for 7-10 days to allow for secondary metabolite production.

Protocol 2: Experimental Design and RSM Fermentation

Objective: To execute the Box-Behnken Design (BBD) for optimizing medium components.

Materials:

- Stock solutions of starch, ammonium sulfate, and NaCl.
- Sterile production medium base (ISP4 + artificial seawater).
- Design of Experiments (DOE) software (e.g., Design-Expert, Minitab).

Procedure:

- **Factor Selection:** Based on preliminary screening, select three critical factors: Starch (A: 5-15 g/L), Ammonium Sulfate (B: 1-3 g/L), and NaCl (C: 1-3 g/L). Define their low (-1), middle (0), and high (+1) levels [51].
- **Design Generation:** Use DOE software to generate a BBD with the three factors. This design typically consists of 15 experimental runs, including three center points to estimate experimental error [51] [5].
- **Medium Preparation:** For each run in the BBD matrix, prepare the fermentation medium by adding the specified quantities of starch, ammonium sulfate, and NaCl to the base medium. Ensure all components are completely dissolved and the pH is adjusted to 7.2 before sterilization by autoclaving.
- **Inoculation and Fermentation:** Inoculate each medium variation with a standardized 5% (v/v) inoculum from the seed culture. Perform all fermentations in triplicate under the conditions specified in Protocol 1 (30°C, 180 rpm, 7-10 days) to ensure statistical reliability.

Protocol 3: Metabolite Extraction and Antibacterial Activity Assay

Objective: To extract antibacterial metabolites and quantify their activity against target pathogens.

Materials:

- **Solvent:** Ethyl acetate, analytical grade.
- **Test Pathogens:** Fresh cultures of *E. coli*, *S. aureus*, *S. typhimurium*, *P. aeruginosa*, and *B. subtilis* [51].
- **Assay Media:** Mueller-Hinton Agar (MHA) plates.
- **Equipment:** Rotary evaporator, sterile blank discs (6 mm), laminar flow hood, incubator.

Procedure:

- **Broth Harvesting:** After fermentation, separate the culture broth from the mycelial biomass by filtration or centrifugation (10,000 × g for 15 min) [51] [54].
- **Metabolite Extraction:** Mix the cell-free supernatant with an equal volume of ethyl acetate in a separatory funnel. Shake vigorously for 10 minutes and allow the phases to separate. Collect the organic (ethyl acetate) layer, which contains the antibacterial metabolites. Repeat the extraction twice and pool the organic fractions [51].
- **Solvent Evaporation:** Dry the pooled ethyl acetate extract over anhydrous sodium sulfate and concentrate to dryness using a rotary evaporator at 40°C. Dissolve the dried extract in a known small volume of dimethyl sulfoxide (DMSO) to create a concentrated stock solution for bioassay.
- **Antibacterial Assay (Kirby-Bauer Method):** a. Standardize the test pathogen suspensions to 0.5 McFarland standard (approx. 1.5×10^8 CFU/mL). b. Evenly lawn the bacterial suspensions onto the surface of MHA plates. c. Aseptically place sterile blank discs on the inoculated agar. d. Apply 20 µL of the metabolite extract (or appropriate dilutions) onto the discs. Include controls: a blank disc with DMSO and a positive control disc with a standard antibiotic. e. Incubate the plates at 37°C for 18-24 hours.
- **Data Collection:** Measure the diameter of the inhibition zones (including the disc) to the nearest millimeter using a caliper. Record the values for each pathogen against each RSM run extract [51].

Protocol 4: Data Analysis and Model Validation

Objective: To analyze the experimental data, build a predictive model, and validate the optimal conditions.

Materials:

- Statistical software (e.g., Design-Expert, Minitab, R).

Procedure:

- **Model Fitting:** Input the inhibition zone data for each pathogen as the response (Y) into the statistical software. Perform a multiple regression analysis to fit the data to a second-order polynomial model of the form: $Y = \beta_0 + \beta_1 A + \beta_2 B + \beta_3 C + \beta_{12} AB + \beta_{13} AC + \beta_{23} BC + \beta_{11} A^2 + \beta_{22} B^2 + \beta_{33} C^2$ where Y is the predicted response, β_0 is the constant, β_1-β_3 are linear coefficients, β_{12}-β_{23} are interaction coefficients, and β_{11}-β_{33} are quadratic coefficients [5].
- **Analysis of Variance (ANOVA):** Evaluate the model's significance via ANOVA. Key metrics include the F-value, p-value (should be < 0.05 for significance), and the coefficient of determination (R^2), which indicates how well the model explains the variability of the response data [51] [5].
- **Optimization and Visualization:** Use the software's numerical and graphical optimization tools to identify the component concentrations that maximize the inhibition zone. Examine response surface and contour plots to understand the interaction effects between variables.
- **Validation Fermentation:** Prepare the optimized medium as predicted by the model and perform a validation fermentation run in triplicate, following Protocols 1 and 3.
- **Model Validation:** Compare the experimentally observed inhibition zones from the validation run with the model's predictions. A close agreement (e.g., within 95% prediction interval) confirms the model's adequacy and reliability.

The Scientist's Toolkit: Research Reagent Solutions

Table 3: Essential Research Reagents and Materials [51] [54]

Item	Function/Description	Example / Application in this Study
ISP4 Medium	A defined culture medium recommended for the growth and antibiotic production by *Streptomyces* species.	Served as the basal medium for both seed culture and fermentation in this protocol [51].
Artificial Seawater	Recreates the ionic and osmotic conditions of the marine environment, which is crucial for inducing marine-specific metabolic pathways in the isolate.	Added to the ISP4 medium at 50% (v/v) to maintain the marine character of the fermentation [51].
Ethyl Acetate	An organic solvent with intermediate polarity, ideal for extracting a wide range of medium-polarity secondary metabolites from aqueous culture broth.	Used for liquid-liquid extraction of antibacterial compounds from the cell-free fermentation broth [51].
Starch	A complex carbohydrate serving as a slow-release carbon source, promoting prolonged secondary metabolite production.	One of the three key variables optimized; acted as the primary carbon source [51].
Ammonium Sulfate	An inorganic salt providing a readily assimilated nitrogen source for biomass building and metabolic pathways.	One of the three key variables optimized; concentration was kept low to enhance antibiotic production [51].
Statistical Software	Used to generate experimental designs, perform regression analysis, conduct ANOVA, and create optimization models.	Essential for designing the BBD, analyzing the inhibition zone data, and identifying the optimal medium composition [51] [5].

This case study demonstrates that **Response Surface Methodology** is an exceptionally powerful tool for systematically enhancing the production of broad-spectrum antibacterial agents from marine *Streptomyces aureofaciens* A3. The optimized medium, achieved through a **Box-Behnken Design**, resulted in a dramatic increase in antibacterial activity—by over 60% for *E. coli* and nearly 50% for *S. typhimurium*—without the need for genetic modification [51].

The successful application of this RSM-based protocol underscores its value in the broader context of antibacterial production optimization research. It provides a efficient, data-driven framework to overcome a major bottleneck in microbial drug discovery: the low yield of bioactive compounds. The detailed protocols and workflows outlined in this Application Note offer a ready-to-implement template that can be adapted and applied to other promising antibiotic-producing microorganisms, thereby accelerating the development of novel therapeutic agents to combat the growing threat of multidrug-resistant infections.

Bacteriocins are ribosomal-synthesized antimicrobial peptides produced by bacteria, offering significant potential as natural preservatives in food safety and therapeutic alternatives to traditional antibiotics in clinical settings [33] [55]. Among lactic acid bacteria (LAB), *Lactiplantibacillus plantarum* (formerly *Lactobacillus plantarum*) is a particularly promising candidate for bacteriocin production. This species exhibits great

phenotypic versatility and relies more heavily on antimicrobial peptides (AMPs) for its antibacterial activity than other lactobacilli [33]. The antimicrobial activity of *L. plantarum* cell-free supernatant (CFS) against significant pathogens such as *Staphylococcus aureus*, *Escherichia coli*, *Pseudomonas aeruginosa*, and *Listeria monocytogenes* underscores its potential applicability [33].

Despite this potential, the commercial application of bacteriocins is often hindered by low production yields during fermentation. To address this challenge, Response Surface Methodology (RSM) has emerged as a powerful statistical and mathematical technique for optimizing complex bioprocesses. RSM enables researchers to efficiently model the relationship between multiple independent variables and desired responses while evaluating interaction effects between these variables [33] [55]. This case study details the application of RSM to maximize bacteriocin production by *L. plantarum*, providing a validated protocol for researchers and industrial microbiologists.

Key Research Reagent Solutions

The following table catalogues essential reagents and materials required for the optimized production and quantification of bacteriocin from *L. plantarum*.

Table 1: Essential Research Reagents for Bacteriocin Production and Analysis

Reagent/Material	Function/Application	Specific Example/Note
MRS Broth/Agar	Standard culture medium for propagation and maintenance of *L. plantarum* [56].	De Man, Rogosa, and Sharpe medium; typically adjusted to initial pH 6.5 [33].
Wheat Bran	Lignocellulosic substrate for cost-effective bacteriocin production in Solid-State Fermentation (SSF) [57].	Washed, dried, and ground before use; serves as a solid matrix.
Peptone & Yeast Extract	Organic nitrogen sources critical for supporting high-density bacterial growth and metabolite production [57].	Used as supplements in SSF medium optimization.
Sucrose	Carbon source for microbial growth and metabolism [58].	Can replace glucose in optimized media formulations.
Soyatone	Nitrogen source identified for enhanced bacteriocin production in specific LAB strains [58].	Used at an optimal concentration of 1.03% (w/v).
Tri-ammonium Citrate	Nutrient supplement in fermentation medium [57].	Used in SSF medium optimization.
Indicator Strain	Target microorganism for quantifying bacteriocin activity via bioassay [58] [57].	*Micrococcus luteus* MTCC 106 or *Listeria monocytogenes* MTCC657.
Nutrient Broth/Agar	Culture medium for the propagation of the indicator strain [57].	Used in agar well diffusion assays.

Optimized Fermentation Conditions and Outcomes

Statistical Optimization of Process Parameters

The application of Response Surface Methodology, specifically using a Box-Behnken Design (BBD), has successfully identified the optimal culture conditions and key influencing factors for maximizing bacteriocin production in *L. plantarum*.

Table 2: Optimized Culture Conditions for Bacteriocin Production by L. plantarum

Process Parameter	Optimal Condition	Influence and Notes
Temperature	35 °C [33]	Significant factor affecting bacterial metabolism and peptide synthesis.
Initial pH	6.5 [33]	The most influential factor, with production being markedly higher at this near-neutral pH [33].
Incubation Time	48 hours [33]	Corresponds with the late exponential or early stationary growth phase, which is typical for bacteriocin production [55].
Aeration/Agitation	Static Conditions [56]	*L. plantarum* is a facultative anaerobe and often shows superior growth and metabolite production without shaking.
Fermentation Mode	Solid-State Fermentation (SSF) with Wheat Bran [57]	Provides a simulated natural environment, is cost-effective, and can yield higher bacteriocin titers than submerged fermentation.

Quantitative Outcomes of Optimization

The systematic optimization of culture parameters led to a substantial increase in bacteriocin yield, demonstrating the efficacy of the statistical approach.

Table 3: Bacteriocin Production Yields Before and After Optimization

Condition	Bacteriocin Yield (AU/mL)	Notes
Non-optimized MRS Medium	391.69 ± 0.58 AU/mL [57]	Baseline production level under standard laboratory conditions.
Optimized SSF Medium	582.86 ± 0.87 AU/mL [57]	~1.5-fold increase achieved using optimized wheat bran-based medium.
Overall Fold-increase	>10-fold [33]	Represents the total enhancement from the very initial production level to the final optimized titers.
Production Cost-Efficiency	444,583.60 AU/USD (Optimized) vs. 121,497.18 AU/USD (MRS) [57]	The optimized SSF process was about 4 times more economical per activity unit produced.

Experimental Protocol for Bacteriocin Production and Assay

The following diagram illustrates the complete experimental workflow for the optimized production and quantification of bacteriocin from *L. plantarum*.

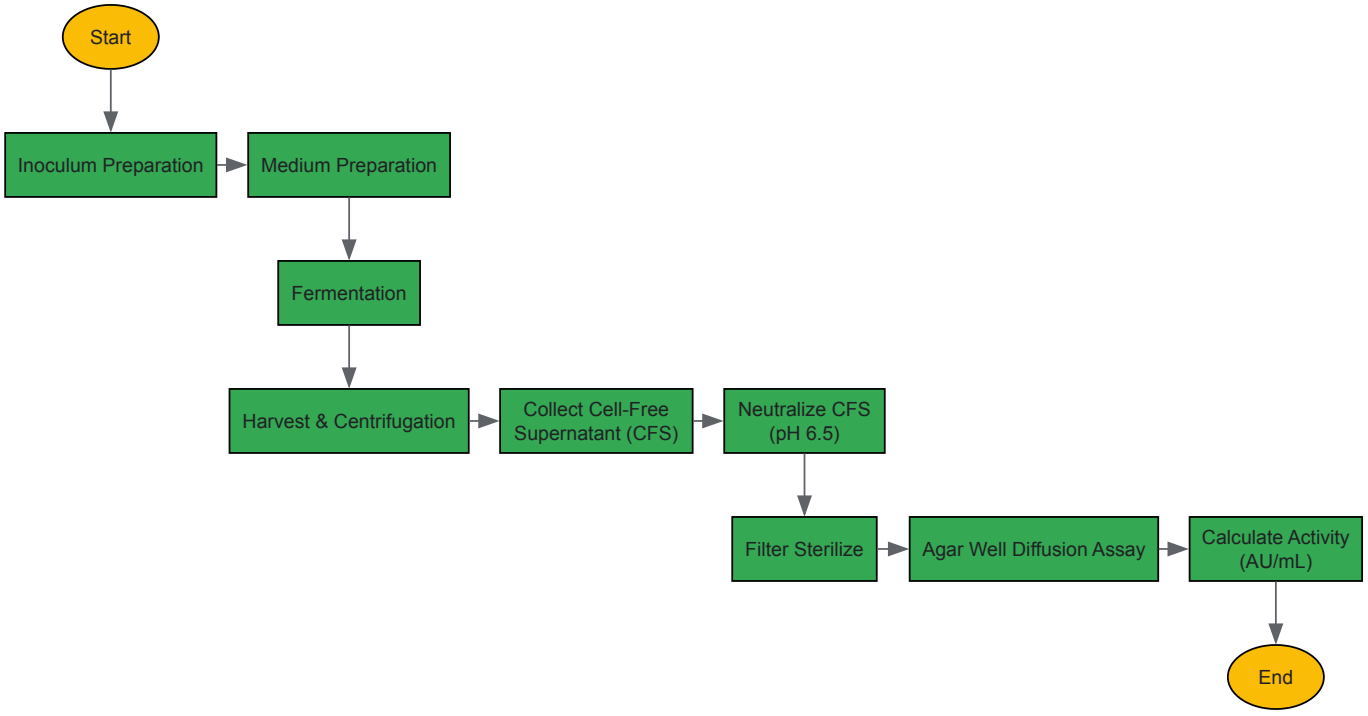

Diagram 1: Experimental workflow for bacteriocin production and quantification, detailing the sequence from culture preparation to activity determination.

Detailed Step-by-Step Methodology

Part A: Inoculum Preparation

- Retrieve *L. plantarum* strain (e.g., LD1 [57] or other relevant strain) from -80°C glycerol stock.
- Inoculate a loopful of the culture into 10 mL of sterile MRS broth.
- Incubate statically at 37°C for 18-24 hours to activate the culture.
- Perform two successive sub-cultures (1-2% v/v inoculation) under the same conditions to ensure culture vitality.
- Use this log-phase culture ($O.D._{620} \approx 1.0$) as the inoculum for production studies [59].

Part B: Bacteriocin Production in Optimized Conditions

- **For Submerged Fermentation (Shake-Flask):**
  - Prepare MRS broth and adjust the initial pH to 6.5 using sterile NaOH or HCl [33].
  - Inoculate the medium with 1-2% (v/v) of the active inoculum.
  - Incubate statically at 35°C for 48 hours [33].
- **For Solid-State Fermentation (SSF) - Recommended [57]:**
  - Weigh 5 g of washed, dried, and ground wheat bran into a suitable container (e.g., Erlenmeyer flask).
  - Supplement the bran with optimized nutrients: peptone (1.13%), yeast extract (1.13%), glucose (1.56%), and tri-ammonium citrate (0.50%).
  - Moisten the solid matrix with 10 mL of distilled water and sterilize by autoclaving at 121°C for 15 minutes.
  - Inoculate the cooled, sterilized medium with ~10^6 CFU/mL of the active *L. plantarum* culture.
  - Incubate at 35°C for 48 hours.

Part C: Harvest and Preparation of Cell-Free Supernatant (CFS)

- After fermentation, add 5-10 mL of distilled water to the fermented broth or solid medium and mix thoroughly.
- For SSF, filter the slurry through muslin cloth to separate the liquid extract [57].
- Centrifuge the liquid extract or fermented broth at 10,000 × g for 20 minutes at 4°C to pellet bacterial cells [58] [57].
- Collect the supernatant and adjust its pH to 6.5 using 1N NaOH to eliminate the antimicrobial effect of organic acids [60].
- Filter the neutralized CFS through a 0.22 µm cellulose acetate membrane to ensure sterility [60]. This final CFS contains the crude bacteriocin.

Part D: Agar Well Diffusion Assay for Bacteriocin Activity

- Prepare a lawn of the indicator strain (e.g., *Micrococcus luteus* MTCC 106).
  - Add 200 µL of an overnight culture of the indicator strain to 20 mL of molten, cooled soft agar (e.g., TSB or Nutrient Agar).
  - Pour the inoculated agar into a sterile petri dish and allow it to solidify [60].
- Using a sterile cork borer or pipette tip, create wells (6-8 mm diameter) in the solidified agar.
- Add a defined volume (e.g., 20-50 µL) of the filter-sterilized CFS into the wells.
- To allow for radial diffusion of the bacteriocin, refrigerate the plates for 4-12 hours [58] [60].
- Subsequently, incubate the plates at the optimal temperature for the indicator strain (e.g., 37°C for *M. luteus*) for 24 hours.
- Measure the diameter of the clear inhibition zone (including the well diameter) using a vernier caliper.

Part E: Calculation of Bacteriocin Activity (AU/mL) Bacteriocin activity is expressed in Arbitrary Units per milliliter (AU/mL) and can be calculated using two primary methods:

- **Dilution Method [58]:**
  - Serially dilute the CFS two-fold in a sterile buffer (e.g., 10 mM phosphate buffer, pH 6.5).
  - Determine the highest dilution that produces a clear zone of inhibition (IZ) in the agar well diffusion assay.
  - Calculate the activity using the formula: [\text{Bacteriocin Titer (AU/mL)} = \frac{1}{\text{Highest Inhibitory Dilution}} \times \frac{1000 \, \mu\text{L}}{\text{Volume loaded per well (}\mu\text{L)}}] *Example: If a 20 µL aliquot of a 1:8 dilution shows a clear zone, the titer is (1 / (1/8)) * (1000 / 20) = 8 * 50 = 400 AU/mL.*
- **Standard Curve Method [60]:**
  - Prepare a standard curve by plotting the inhibition zone diameters (mm) of serially diluted CFS against the logarithm of their corresponding bacteriocin titer (log AU/mL), as calculated by the dilution method.
  - For future assays, measure the inhibition zone diameter of an undiluted or single-dilution CFS and use the standard curve to interpolate its titer.

Response Surface Methodology Workflow

The optimization of bacteriocin production is efficiently conducted through a structured statistical approach, as outlined below.

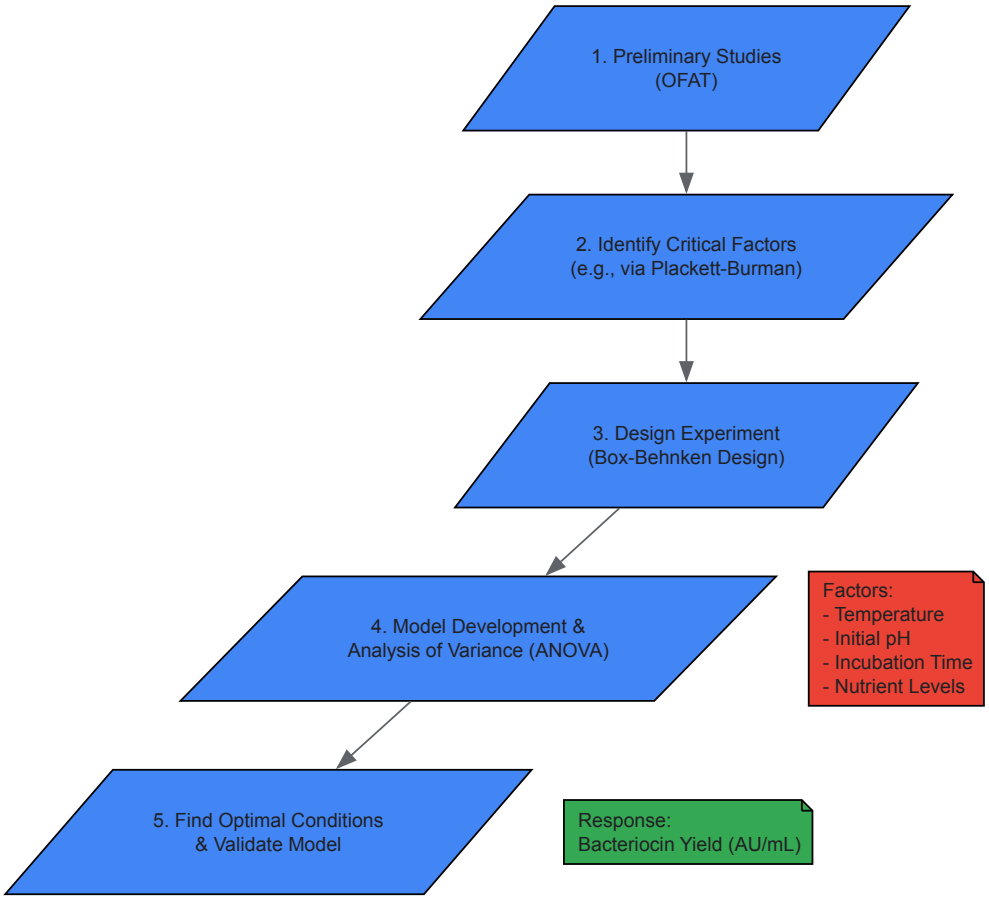

Diagram 2: The RSM optimization process, showing the sequence from initial screening to model validation.

Step 1: Preliminary Studies (OFAT)

- Use a One-Factor-at-a-Time approach to identify a range of plausible values for each variable (e.g., temperature: 25-45°C; pH: 5.0-7.5; time: 24-72 h). This helps in setting appropriate levels for the statistical design [59] [58].

Step 2: Identify Critical Factors

- Employ a screening design like Plackett-Burman to identify which factors (e.g., carbon source, nitrogen source, minerals, pH, temperature) have a significant impact on bacteriocin production [57].

Step 3: Experimental Design

- For the critical factors (typically 3-4), apply a Box-Behnken Design (BBD) or Central Composite Design (CCD). These RSM designs are economical and effective for fitting quadratic models [33] [55].
- The design is built around a central point with coded factor levels (e.g., -1, 0, +1), and experiments are run in a randomized order to minimize bias.

Step 4: Model Development and ANOVA

- The experimental data (bacteriocin yield) is fitted to a second-order polynomial regression model.
- Analysis of Variance (ANOVA) is used to assess the statistical significance of the model and its individual terms (linear, interaction, quadratic). A high R^2 value indicates a good fit between the model and the experimental data [33].

Step 5: Finding the Optimum and Validation

- The model is used to generate response surfaces and identify the combination of factor levels that predicts the maximum bacteriocin yield.
- Finally, a validation experiment is conducted under the predicted optimal conditions to verify the model's accuracy by comparing the experimental result with the predicted value [33] [57].

Concluding Remarks

This application note provides a validated protocol for maximizing bacteriocin production in *L. plantarum* through Response Surface Methodology. The optimized process, achieving a greater than 10-fold increase in yield and significantly reduced production costs, demonstrates a scalable and

economically viable strategy for industrial applications [33] [57]. The consistent finding that initial pH is the most influential factor underscores the critical need for precise control over the fermentation environment [33] [55]. The methodologies outlined herein—from experimental design and fermentation to quantification—provide a robust framework for researchers aiming to enhance the production of these promising antimicrobial agents for use in food preservation and biomedical applications.

Response Surface Methodology (RSM) is a collection of statistical and mathematical techniques used for developing, improving, and optimizing processes and products [4]. Within antibacterial production and optimization research, RSM enables researchers to systematically explore the relationships between multiple independent variables (factors) and one or more dependent responses (e.g., antibacterial yield, potency, purity) [1]. This methodology is particularly valuable for identifying optimal operational conditions while understanding factor interactions through empirical modeling [17].

The fundamental principle of RSM involves designing experiments to fit a mathematical model, typically a second-order polynomial, which describes how input variables influence the response of interest [4]. The general form of this quadratic model is represented as:

$$y = \beta_0 + \sum\beta_i x_i + \sum\beta_{ii} x_i^2 + \sum\beta_{ij} x_i x_j + \varepsilon$$ [5]

Where:

- y represents the predicted response
- β_0 is the constant coefficient
- β_i are the linear effect coefficients
- β_{ii} are the quadratic effect coefficients
- β_{ij} are the interaction effect coefficients
- x_i and x_j are the coded independent variables
- ε is the random error term

For antibacterial research, this approach has demonstrated significant utility in optimizing production parameters for antimicrobial peptides from *Lactiplantibacillus plantarum* and enhancing the efficacy of phage-antibiotic combinations against bacterial biofilms [5] [17].

Experimental Design and Workflow

A structured experimental workflow is essential for implementing RSM effectively in antibacterial research. The following diagram outlines the key stages from initial planning to final optimization:

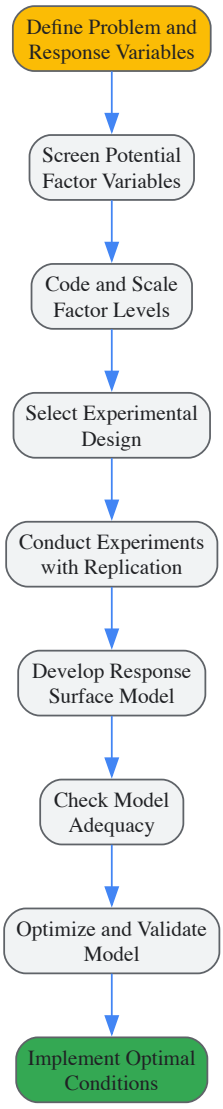

Figure 1: RSM Implementation Workflow for Antibacterial Research

Defining the Problem and Response Variables

The initial phase requires clear definition of research objectives and identification of critical response variables measurable through experimentation. In antibacterial optimization, relevant responses may include:

- **Antibacterial titers** (concentration of active compounds)
- **Biofilm reduction percentage** (efficacy against bacterial biofilms)
- **Minimal inhibitory concentration** (potency against target pathogens)
- **Process yield and purity** (production efficiency) [5] [17]

Factor Screening and Level Selection

Before implementing full RSM designs, preliminary screening experiments identify factors with significant impact on responses. For antibacterial production, common factors include:

- **Temperature** (°C) - affects microbial growth and metabolite production
- **pH** - influences enzyme activity and cellular metabolism
- **Incubation time** (hours/days) - impacts production kinetics
- **Nutrient concentrations** (g/L) - affects biomass and product formation
- **Inducer concentrations** (if applicable) - regulates expression of antibacterial compounds [17]

Factor levels should span a range relevant to the biological system while considering operational constraints. For continuous factors, coding transforms actual values to a common scale (-1, 0, +1), reducing multicollinearity and improving model computation [5] [4].

Experimental Design Selection

Selecting an appropriate experimental design is crucial for efficient data collection. Common RSM designs for antibacterial research include:

Central Composite Design (CCD): Extends factorial designs by adding center and axial points, allowing estimation of curvature. Variations include circumscribed, inscribed, and face-centered CCD [61] [4].

Box-Behnken Design (BBD): A spherical design with all points lying on a radius of √2 from the center. BBD requires fewer runs than CCD when the number of factors is moderate and avoids extreme factor combinations [61] [17].

The number of experimental runs for a BBD with k factors is calculated as: $\mathbf{2k(k-1) + n_p}$ where n_p is the number of center points [4].

Table 1: Comparison of Common RSM Designs for Antibacterial Research

Design Type	Number of Factors	Number of Runs	Advantages	Limitations
Central Composite Design (CCD)	2-6	14-90 for 2-5 factors with 6 center points	Estimates pure error; rotatable capability	Larger number of runs; extreme factor combinations
Box-Behnken Design (BBD)	3-7	13-62 for 3-5 factors	Avoids extreme conditions; efficient	Cannot estimate full cubic model; no runs at factor vertices
Three-Factor Full Factorial	2-5	8-32 for 2-5 factors	Estimates all interactions	Cannot estimate curvature with only two levels

Research Reagent Solutions and Essential Materials

Successful implementation of RSM in antibacterial research requires specific reagents, instruments, and materials. The following table details essential components for typical antibacterial optimization studies:

Table 2: Essential Research Reagents and Materials for Antibacterial RSM Studies

Category	Specific Items	Function/Purpose	Example Applications
Biological Materials	Bacterial strains (Acinetobacter baumannii, Staphylococcus aureus, Escherichia coli); Bacteriophages (vB*AbaP*AGC01)	Target organisms for antibacterial testing; Biological control agents	Biofilm challenge assays; Phage-antibiotic synergy studies [5]
Antibacterial Agents	Antibiotics (gentamicin, meropenem, amikacin, imipenem); Bacteriocins; Plant extracts (orange peel extracts)	Therapeutic interventions; Natural antimicrobial compounds	Combination therapy optimization; Natural preservative development [5] [62]
Culture Media & Reagents	LB medium; TSB medium; Blood agar; Crystal violet solution; PBS buffer	Microbial cultivation; Biofilm formation and assessment	Biomass staining; Bacterial revitalization and propagation [5]
Laboratory Equipment	Plate reader (BioTek Synergy H1); Centrifuge; Incubator/shaker; Laminar flow hood; 0.22 µm membrane filters	Quantification; Processing; Controlled growth conditions; Sterile operations; Sterilization	Absorbance measurement (595 nm); Phage lysate preparation; Temperature/pH optimization [5] [17]

Robust Data Collection Protocols

Replication Strategies

Implementing appropriate replication is fundamental to establishing data reliability and estimating experimental error:

Technical Replicates: Multiple measurements of the same experimental unit to account for measurement variability. For antibacterial assays, this includes:

- **Triplicate absorbance readings** for biofilm biomass quantification
- **Duplicate plating** for bacterial colony counting
- **Multiple sampling points** from the same culture vessel [5]

Biological Replicates: Independent experimental units processed identically to account for biological variability. This includes:

- **Independent culture preparations** from separate colonies
- **Multiple batch preparations** of antibacterial extracts
- **Separate biofilm formations** on different days [17]

Center Point Replication: Including multiple runs at the center of the experimental design to estimate pure error and check model adequacy. Most RSM designs recommend 3-6 center point replicates [4] [2].

Instrument Calibration and Standardization

Proper instrument calibration ensures measurement accuracy and reproducibility:

Spectrophotometer/Plate Reader Calibration:

- **Blank correction** using appropriate solvent controls
- **Wavelength verification** using standard filters or solutions
- **Path length correction** for different plate types and volumes
- **Regular maintenance schedules** according to manufacturer specifications [5]

pH Meter Calibration:

- **Multi-point calibration** using standard buffers (pH 4.0, 7.0, 10.0)
- **Temperature compensation** for culture media measurements
- **Electrode maintenance** and proper storage [17]

Balances and Pipettes:

- **Regular calibration** against certified weights
- **Periodic verification** of pipetting accuracy using gravimetric methods
- **Use of calibrated micropipettes** for antibiotic dilution series [5]

Process Control Measures

Implementing robust process controls ensures consistent experimental conditions:

Negative Controls: Include appropriate negative controls in all assays:

- **Sterile media controls** for contamination checks
- **Vehicle controls** for solvent-based treatments
- **Non-inoculated controls** for background subtraction [5]

Positive Controls: Validate assay performance using established reference materials:

- **Reference antibiotics** with known efficacy against target organisms
- **Standard antibacterial compounds** with documented activity
- **Quality control strains** with characterized responses [62]

Environmental Monitoring: Document and control critical environmental parameters:

- **Incubator temperature** verification using independent thermometers
- **Shaker speed calibration** for consistent aeration
- **Room temperature and humidity** monitoring for sensitive procedures [17]

Data Analysis and Model Validation

Model Development and Analysis

After data collection, the following workflow guides model development and validation:

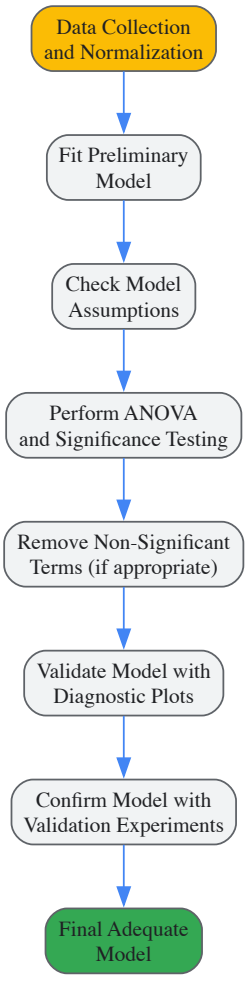

Figure 2: RSM Model Development and Validation Workflow

Data Normalization: Normalize concentration data to a common scale (0-1) using the formula: **cA = cA*var* / cAmax** where cA*var is the actual concentration and* cAmax is the maximum concentration tested [5].

Model Fitting: Use multiple linear regression to fit the second-order polynomial model to the experimental data. Statistical software packages facilitate this process and provide coefficient estimates [1] [2].

Model Adequacy Checking: Evaluate model quality using multiple statistical measures:

- **ANOVA (Analysis of Variance):** Assess overall model significance
- **Lack-of-fit testing:** Determine if the model adequately fits the data
- **R-squared values:** Measure the proportion of variance explained by the model
- **Residual analysis:** Check assumptions of normality and constant variance [1] [2]

Optimization and Validation

After developing an adequate model, optimization identifies factor settings that produce desired responses:

Multiple Response Optimization: When optimizing multiple responses (e.g., maximizing yield while minimizing impurities), use desirability functions to find factor settings that balance competing objectives [2].

Validation Experiments: Conduct confirmation runs at predicted optimal conditions to verify model accuracy. Compare predicted and observed values to validate model performance [17] [1].

Applications in Antibacterial Research

Case Study: Optimizing Phage-Antibiotic Combinations

Recent research applied RSM to optimize phage-antibiotic combinations against *Acinetobacter baumannii* biofilms [5]. Key aspects included:

Experimental Design: Central Composite Design with normalized antibiotic concentrations (0-1024 µg/mL) and phage concentrations (10^3-10^8 PFU/mL).

Response Measurement: Biofilm biomass quantification using crystal violet staining with absorbance measurement at 595 nm.

Optimization Outcome: Identified synergistic combinations, with phage-imipenem combination showing 88.74% biofilm reduction, while phage-amikacin combination provided effective reduction at lower concentrations [5].

Case Study: Antibacterial Production fromL. plantarum

RSM optimized antibacterial production from *Lactiplantibacillus plantarum* using Box-Behnken design [17]:

Factors and Levels: Temperature (25-45°C), pH (5.5-7.5), and incubation time (24-72 hours)

Optimal Conditions: Temperature of 35°C, pH 6.5, and incubation time of 48 hours

Production Enhancement: RSM optimization increased antibacterial concentration more than 10-fold compared to baseline conditions [17].

Implementing robust data collection protocols with proper replication, calibration, and process control is essential for successful application of Response Surface Methodology in antibacterial optimization research. The structured approach outlined in this protocol enables researchers to efficiently explore complex factor relationships, develop predictive models, and identify optimal conditions for enhanced antibacterial production and efficacy. Following these standardized procedures ensures reproducible, reliable results that advance the development of novel antibacterial strategies to address the growing challenge of antimicrobial resistance.

Advanced Strategies for Model Fitting, Refinement, and Overcoming Common Pitfalls

In the field of antibacterial production optimization, achieving maximum yield and potency requires precise modeling of the complex relationships between critical process parameters and biological responses. **Least Squares Estimation** and **Regression Analysis** serve as fundamental statistical tools for building these quantitative models, forming the computational backbone of **Response Surface Methodology (RSM)** [4] [63]. RSM is a collection of mathematical and statistical techniques that enables researchers to efficiently navigate multi-factor experimental spaces, identify optimal conditions, and understand interaction effects among variables [4]. This protocol details the application of these methods specifically for optimizing fermentation processes and cultural conditions to enhance the production of antibacterial compounds from microbial sources such as *Streptomyces* and *Lactiplantibacillus plantarum*.

Theoretical Foundations

Principle of Least Squares

The **Least Squares Method** is a foundational parameter estimation technique that finds the best-fitting model to a dataset by minimizing the sum of the squares of the residuals [64]. A residual ((r*i*)) *is the difference between an observed value ((y*i)) and the value predicted by the model ((f(x_i, \boldsymbol{\beta}))):

[r*i* = *y*i - f(x_i, \boldsymbol{\beta})]

The objective function, the sum of squared residuals ((S)), is minimized to find the optimal parameter values:

[S = \sum*{i=1}^{n}* *r*i^2]

In the context of linear regression, this involves finding a straight line (y = mx + c) that minimizes the sum of squared vertical distances between observed data points and the line itself [65]. The formulas for calculating the slope ((m)) and y-intercept ((c)) of the best-fit line are [65]:

- **Slope (m):** (m = \frac{n(\sum xy) - (\sum x)(\sum y)}{n(\sum x^2) - (\sum x)^2})
- **Intercept (c):** (c = \frac{(\sum y) - m(\sum x)}{n})

Regression Analysis in Response Surface Methodology

RSM employs regression analysis, most often using the Least Squares approach, to fit empirical models to experimental data [4] [63]. The standard model for a first-order (linear) RSM is [63]: [Y = \beta*0* + *sum*{i=1}^{k} \beta*i X*i + \epsilon] For processes exhibiting curvature, a more complex second-order (quadratic) model is used [4] [63]: [Y = \beta*0* + *sum*{i=1}^{k} \beta*i X*i + \sum*{i=1}^{k}* *beta*{ii} X*i^2* + *sum*{i=1}^{k-1} \sum*{j=i+1}^{k}* *beta*{ij} X*i X*j + \epsilon] Where:

- (Y) is the predicted response (e.g., antibiotic yield).
- (\beta_0) is the constant term.
- (\beta_i) are the linear coefficients.

- β_{ii} are the quadratic coefficients.
- β_{ij} are the interaction coefficients.
- X_i, X_j are the independent variables (e.g., pH, temperature).
- ϵ is the random error term.

Table 1: Key Regression Coefficients and Their Interpretation in RSM Models

Coefficient Type	Symbol	Interpretation	Role in Process Optimization
Linear	β_i	Represents the main effect of a single factor X_i on the response.	Identifies factors with the strongest individual influence on antibacterial yield.
Quadratic	β_{ii}	Captures the curvature of the response surface for factor X_i.	Indicates the presence of a maximum or minimum (optimum point) for a factor.
Interaction	β_{ij}	Quantifies how the effect of one factor X_i *depends on the level of another factor* X_j.	Reveals synergistic or antagonistic effects between process parameters.

Experimental Protocol for Antibacterial Production Optimization

This protocol outlines a step-by-step methodology for applying RSM with Least Squares regression to optimize the production of antibacterial compounds from a microbial source, such as *Streptomyces kanamyceticus* [54] or *Lactiplantibacillus plantarum* [17].

Phase I: Preliminary Screening and Objective Definition

- **Define the Optimization Goal:** Clearly state the primary response variable to be optimized. Examples include:
  - Zone of inhibition (mm) against a target pathogen.
  - Minimum Inhibitory Concentration (MIC) in µg/mL.
  - Yield of bioactive compounds (mg/L).
  - Biomass concentration (g/L).
- **Identify Critical Factors:** Use prior knowledge or preliminary one-factor-at-a-time (OFAT) experiments to select the 2 to 4 most influential independent variables for the RSM study [18] [54]. Common factors in antibacterial production are:
  - Incubation temperature (°C)
  - Initial pH of the medium
  - Agitation rate (rpm)
  - Concentration of key nutrients (e.g., carbon or nitrogen source)

Phase II: Experimental Design and Execution

- **Select an RSM Design:** Choose a design that efficiently explores the factor space. For 2-4 factors, a **Box-Behnken Design (BBD)** or **Central Composite Design (CCD)** is appropriate [4] [17].
  - A BBD with 3 factors requires 13 experimental runs, including center points [4].
  - A CCD includes factorial points, center points, and axial (star) points to allow estimation of curvature [4].
- **Execute Fermentation Experiments:** Run the experiments in the randomized order specified by the design to minimize confounding from external noise. For each run [54]:
  - Inoculate the production medium (e.g., ISP2 for *Streptomyces*) with the standard inoculum size.
  - Incubate the culture under the specified conditions of temperature, pH, and agitation for the defined period.
  - Harvest the culture broth and separate the biomass from the supernatant via filtration or centrifugation.
- **Measure the Response:**
  - **Antibacterial Activity:** Use the agar well diffusion or double-layer method to determine the zone of inhibition against indicator strains [54].
  - **Compound Extraction:** Extract bioactive compounds from the supernatant using an organic solvent like diethyl ether [54].
  - **Quantitative Analysis:** Measure the dry weight of the extracted compounds or use HPLC to quantify specific antibacterial metabolites.

Phase III: Model Fitting and Analysis using Least Squares

- **Data Input and Model Fitting:**
  - Input the experimental data (factors and responses) into a statistical software package (e.g., R, Design-Expert, Minitab).
  - Use the software's built-in Least Squares algorithm to fit a second-order polynomial model to the data [63]. The software will calculate all regression coefficients ((\beta)).
- **Model Validation:**
  - Check the **coefficient of determination ((R^2))** and the **adjusted (R^2)** to assess the proportion of variance explained by the model. A value >0.90 is generally desirable.
  - Perform **Analysis of Variance (ANOVA)** to test the overall statistical significance of the model and its individual terms (p-value < 0.05 is typically considered significant) [17].
- **Optimization and Prediction:**
  - Use the fitted model to generate 2D **contour plots** and 3D **response surface plots** to visualize the relationship between factors and the response [4].
  - Identify the combination of factor levels that maximizes (or minimizes) the predicted response.
  - Conduct a confirmation experiment at the predicted optimum conditions to validate the model's accuracy.

The following workflow diagram illustrates the complete iterative process from screening to validation.

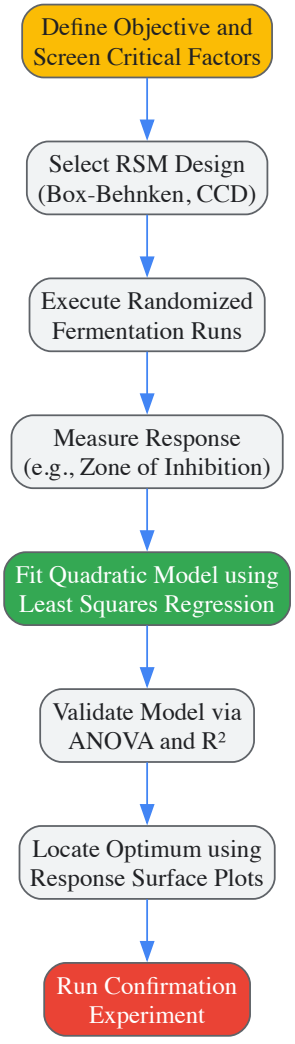

Case Study: Optimizing Antibacterials fromL. plantarum

A study optimized the production of antibacterials from *Lactiplantibacillus plantarum* using RSM [17]. A **Box-Behnken Design** was employed with three critical factors: Temperature (°C), pH, and Incubation Time (h). The response was the concentration of antibacterial compounds. After performing the experiments and fitting a second-order model via Least Squares regression, ANOVA revealed that **pH was the most significant factor** ($p < 0.05$) influencing production. The model predicted the optimal conditions to be **35°C, pH 6.5, and 48 hours** of incubation. Validation at these settings resulted in a **more than 10-fold increase** in the titer of antibacterials, demonstrating the power of this approach [17].

Table 2: Summary of RSM Applications in Antibacterial Production Optimization

Microorganism	RSM Design	Optimized Factors	Optimal Conditions	Result	Citation
Lactiplantibacillus plantarum	Box-Behnken	Temperature, pH, Time	35°C, pH 6.5, 48 h	>10x increase in antibacterial titer	[17]
Streptomyces sp. MFB27	Box-Behnken	Temperature, pH, Agitation	Growth: 33°C, pH 7.3, 110 rpmMetabolites: 31-32°C, pH 7.5-7.6, 112-120 rpm	Enhanced biomass and metabolite production	[18]
Streptomyces kanamyceticus	Central Composite Design (CCD)	Glucose, Glycine max meal	10 g/L Glucose, 10 g/L Glycine max meal	Maximized antibiotic production	[54]

The Scientist's Toolkit: Research Reagent Solutions

Table 3: Essential Materials and Reagents for Antibacterial Production and Optimization Studies

Item	Function/Application	Example from Literature
ISP2 Medium	A standardized culture medium for the growth and antibiotic production of *Streptomyces* species.	Used as the optimal medium for *Streptomyces* sp. MFB27 [18].
Starch Casein Nitrate (SCN) Agar	A selective isolation and characterization medium for Actinomycetes.	Used for the isolation and characterization of *Streptomyces* strains [54].
Diethyl Ether	An organic solvent for the liquid-liquid extraction of bioactive compounds from fermented culture broth.	Used to extract bioactive compounds from *Streptomyces* culture filtrates [54].
Central Composite Design (CCD)	An experimental design used in RSM to fit quadratic models, comprising factorial, axial, and center points.	Used with PLSR to optimize antibiotic production in *S. kanamyceticus* [54].
Box-Behnken Design (BBD)	An efficient, rotatable experimental design for RSM that requires fewer runs than a CCD for 3-5 factors.	Used to optimize temperature, pH, and agitation for *Streptomyces* sp. MFB27 and *L. plantarum* [18] [17].

Visualization of the RSM Optimization Process

The following diagram illustrates the logical flow of the optimization process within the RSM framework, from initial design to achieving the validated optimum.

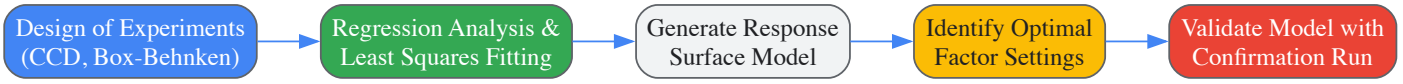

In the field of antibacterial production optimization, **Response Surface Methodology (RSM)** has emerged as a powerful statistical framework for modeling and optimizing complex microbial fermentation processes. The reliability of these models directly impacts the success of optimizing conditions for antimicrobial compound production, as demonstrated in studies focusing on *Streptomyces kanamyceticus* and *Lactiplantibacillus plantarum* [54] [17]. This protocol provides detailed methodologies for interpreting key regression diagnostics—**R-squared**, **Adjusted R-squared**, and **Lack-of-Fit tests**—to ensure researchers develop robust, predictive models that accurately capture the relationship between critical process parameters and antibacterial yield.

Theoretical Foundations

Core Diagnostic Metrics

R-squared (coefficient of determination) quantifies the proportion of variance in the response variable explained by the model's independent variables [66] [67]. It ranges from 0 to 1, with higher values indicating better explanatory power. For RSM models in antibacterial production, this metric reveals how well process parameters (e.g., temperature, pH, nutrient concentrations) account for variation in antimicrobial compound yield [6].

However, R-squared possesses a critical limitation: its value never decreases when additional terms are included in the model, potentially rewarding overfitting [67] [68]. This is particularly problematic in RSM where higher-order terms are routinely tested.

Adjusted R-squared addresses this limitation by incorporating a penalty for each additional term in the model [69] [66]. It only increases when new terms improve model fit more than expected by chance alone, providing a more conservative measure of explanatory power essential for comparing models with different numbers of parameters [67].

The **Lack-of-Fit test** evaluates whether the chosen model adequately describes the functional relationship between factors and response [70]. It compares the variation of actual measurements around their predicted values to the variation among experimental replicates ("pure error") [71] [72]. A significant lack-of-fit indicates the model fails to capture the underlying relationship, potentially leading to suboptimal process conditions in antibacterial production systems.

Mathematical Relationships

The relationship between these metrics is expressed mathematically as follows:

- **R-squared**: `R² = 1 - (SS_residual / SS_total)`
- **Adjusted R-squared**: `Adj. R² = 1 - [(1 - R²) * (n - 1) / (n - k - 1)]`
- **Lack-of-Fit F-statistic**: `F = (MS_Lack-of-Fit / MS_Pure_Error)`

Where:

- `SS_residual` = Sum of Squares of residuals
- `SS_total` = Total Sum of Squares
- `n` = number of observations
- `k` = number of independent variables
- `MS` = Mean Square

Diagnostic Interpretation Protocol

Interpretation Guidelines

Table 1: Interpretation Guidelines for Regression Diagnostics

Diagnostic Metric	Target Value	Interpretation	Implications for RSM Models
R-squared	>0.80	High explanatory power	Model accounts for most variability in antibacterial yield [67]
Adjusted R-squared	Close to R-squared	Optimal model complexity	Additional terms improve model more than expected by chance [66]
Lack-of-Fit p-value	>0.05	Adequate model fit	Model sufficiently captures factor-response relationship [70]
R-squared vs. Adjusted R-squared	Difference <0.1	Appropriate terms included	Model is not overfit; terms contribute meaningfully [67]
Predicted R-squared	Close to Adjusted R-squared	Good predictive capability	Model will perform well with new data [68]

Quantitative Scenarios in Antibacterial Production

Table 2: Case Examples of Diagnostic Patterns in Antimicrobial Production Optimization

Scenario	R-squared	Adj. R-squared	LOF p-value	Interpretation	Recommended Action
Optimal model	0.94	0.92	0.12	Excellent fit, good predictions	Proceed with optimization
Overfit model	0.96	0.87	0.34	Too many terms, poor predictions	Remove non-significant terms
Underfit model	0.65	0.63	0.03	Missing important terms	Add quadratic/interaction terms
Questionable replicates	0.89	0.86	0.04	Potential underestimate of pure error	Verify replication protocol

Step-by-Step Diagnostic Workflow

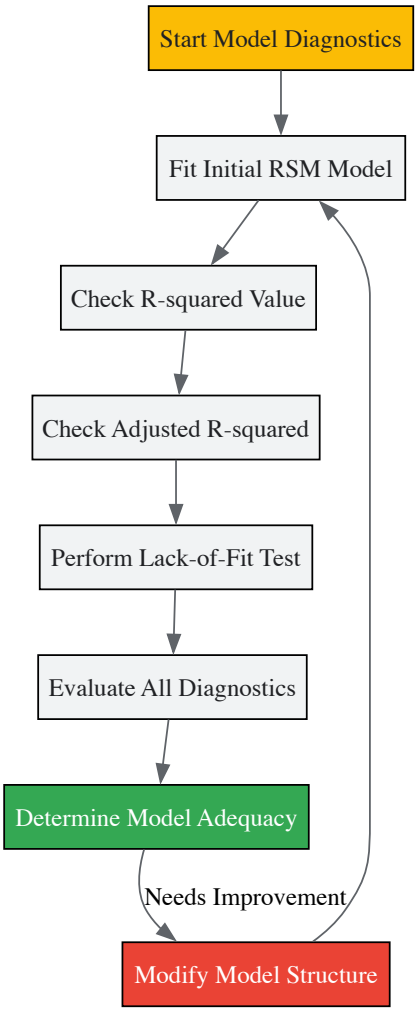

Figure 1: Comprehensive Model Diagnostic Workflow

Experimental Protocols

Implementing Lack-of-Fit Testing

Objective: To determine whether the regression model adequately describes the functional relationship between experimental factors and the response variable in antibacterial production systems.

Principles: Lack-of-fit testing compares the variation between actual measurements and predicted values (lack-of-fit) to the variation among replicates (pure error) [71] [70]. When the lack-of-fit variation substantially exceeds pure error variation, the model fails to capture the true functional relationship.

Procedure:

- **Incorporate replicates**: Include a minimum of 3-5 replicate runs at identical factor settings, preferably at center points [71] [72].
- **Execute experimental design**: Conduct the RSM design (e.g., Central Composite, Box-Behnken) including planned replicates.
- **Record response data**: Measure antibacterial yield or activity for all experimental runs.
- **Fit proposed model**: Calculate regression coefficients for the hypothesized model.
- **Compute variation components**:
  - Pure Error (PE): Variation between replicate observations
  - Lack-of-Fit (LOF): Residual error beyond pure error
- **Calculate F-statistic**: `F = (MS_LOF / MS_PE)` where MS represents Mean Square [71]
- **Interpret results**:
  - p-value > 0.05: No significant lack-of-fit (adequate model)
  - p-value ≤ 0.05: Significant lack-of-fit (model deficiency) [70]

Troubleshooting:

- If significant lack-of-fit is detected:

- Add higher-order terms (quadratic, cubic) if the design permits
- Consider transforming the response variable (e.g., Box-Cox transformation)
- Investigate potential outliers influencing the model fit
- Verify replicates represent true independent experimental setups [71]

Interpreting R-squared and Adjusted R-squared

Objective: To evaluate the explanatory power of the RSM model while accounting for appropriate model complexity.

Principles: R-squared measures proportion of variance explained, while Adjusted R-squared penalizes excessive model complexity, helping prevent overfitting [66] [67].

Procedure:

- **Calculate R-squared**: `R² = 1 - (SS_residual / SS_total)`
- **Calculate Adjusted R-squared**: `Adj. R² = 1 - [(1 - R²) * (n - 1) / (n - k - 1)]` where n = observations, k = parameters [69]
- **Compare values**:
  - Small difference (<0.1-0.2): Model terms are appropriate
  - Large difference (>0.2): Potential overfitting; consider removing non-significant terms
- **Evaluate contextually**:
  - Acceptable R-squared values vary by field; >0.80 is often desirable in antibacterial optimization
  - Prioritize Adjusted R-squared when comparing models with different numbers of terms

Decision Framework:

- If R-squared and Adjusted R-squared are both low: Model missing important explanatory variables
- If R-squared high but Adjusted R-squared substantially lower: Model likely overfit
- If both values are high and close: Model has good explanatory power without overfitting

Advanced Diagnostic Strategies

Integrated Diagnostic Interpretation

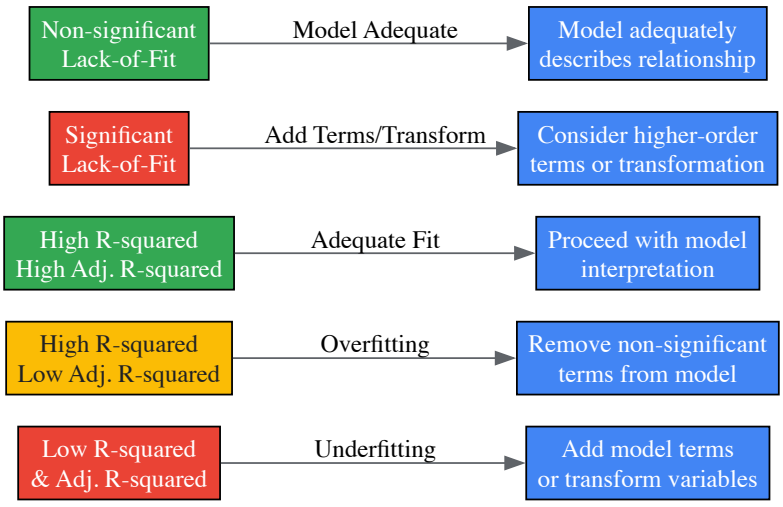

Figure 2: Diagnostic Patterns and Corrective Actions

Case Application: Antibacterial Production Optimization

In a study optimizing antibacterials from *Lactiplantibacillus plantarum*, researchers applied RSM with temperature, pH, and incubation time as factors [17]. The initial quadratic model showed:

- R-squared: 0.93
- Adjusted R-squared: 0.87
- Lack-of-Fit p-value: 0.07

The minimal difference between R-squared and Adjusted R-squared indicated appropriate model complexity without overfitting. The non-significant lack-of-fit ($p>0.05$) confirmed the quadratic model adequately captured the relationship between factors and antibacterial production. This diagnostic profile supported proceeding with optimization, identifying pH 6.5 and 35°C as optimal conditions with a 10-fold increase in antibacterial concentration [17].

Research Reagent Solutions

Table 3: Essential Research Reagents for RSM Implementation in Antibacterial Production Studies

Reagent/Material	Specifications	Application in RSM	Example Usage
Culture Media Components	ISP Media Series (ISP2, ISP3, ISP4, ISP5)	Screening optimal production conditions [54]	Evaluating antimicrobial activity of *Streptomyces* isolates
Nutrient Sources	Peptone (0.1-0.3 g/L), Fructose (0.1-0.3 g/L)	Carbon and nitrogen source optimization [6]	Enhancing pigment/antibacterial yield in *Fusarium foetens*
Buffer Systems	Phosphate buffers, pH 4-8	Maintaining pH as experimental factor [6]	Studying pH effect on antimicrobial production
Antimicrobial Assay Materials	Agar plates, indicator strains	Quantifying antimicrobial activity as response [54]	Measuring inhibition zones against *S. aureus*, *E. coli*
Extraction Solvents	Diethyl ether, ethyl acetate	Recovery of bioactive compounds from fermentation broth [54]	Extracting antimicrobial compounds from *Streptomyces* cultures
Statistical Software	Design-Expert, Minitab, R	Experimental design and model diagnostics [6] [70]	Analyzing lack-of-fit, R-squared, and optimization

Proper interpretation of R-squared, Adjusted R-squared, and lack-of-fit tests is essential for developing reliable RSM models in antibacterial production optimization. These diagnostics work synergistically to identify models that not only explain observed data but also possess predictive capability for untested conditions. The protocols outlined herein provide researchers with a systematic approach to model evaluation, supporting the development of robust optimization strategies for enhanced antimicrobial production.

Response Surface Methodology (RSM) is a powerful collection of statistical and mathematical techniques used for developing, improving, and optimizing complex processes, particularly in microbial fermentation for antibacterial production [17]. Its primary advantage over the traditional one-factor-at-a-time (OFAT) approach is the ability to evaluate the effects of multiple independent variables and their interactions on a desired response with a reduced number of experimental runs [15] [40]. The iterative refinement cycle is central to RSM's effectiveness, involving sequential phases of experimental design, model building, diagnostic checking, and design adjustment to navigate systematically toward optimal conditions.

In antibacterial production, where minor changes in culture conditions can substantially impact the yield and quality of secondary metabolites [40], this iterative approach enables researchers to maximize product titers while conserving resources. This protocol details the application of this critical cycle within the context of optimizing antibacterial metabolite production, providing a structured framework for researchers and drug development professionals.

The Iterative Refinement Workflow

The following diagram outlines the core cyclic process of iterative refinement in RSM.

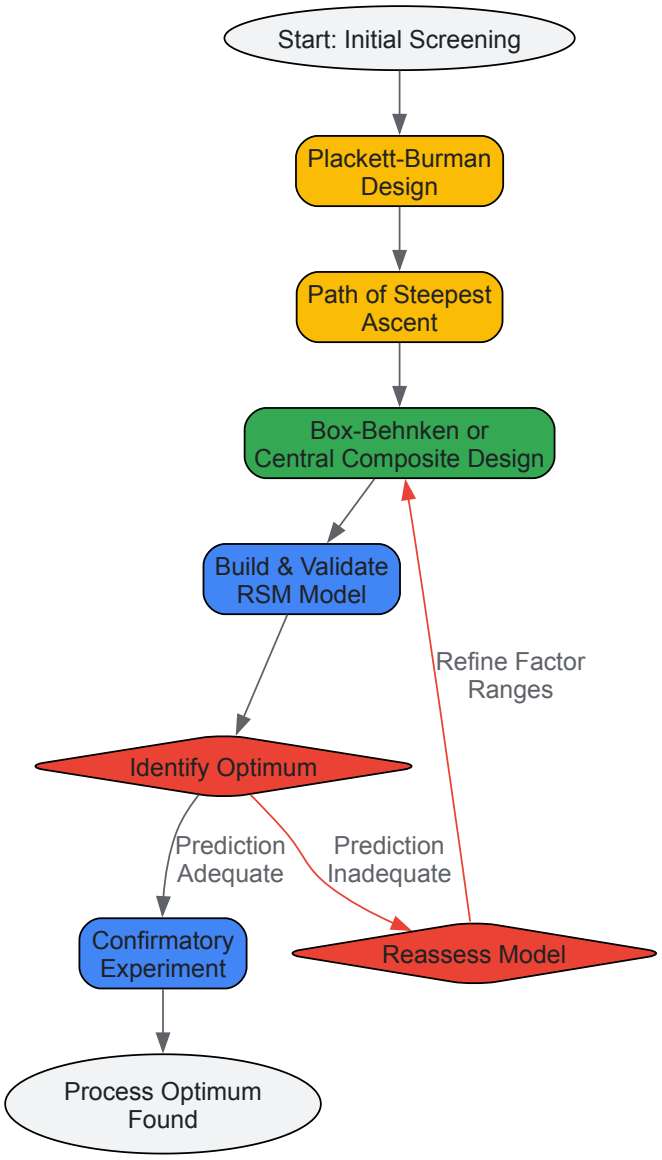

Phase 1: Initial Model Building and Screening

Initial Factor Screening using Plackett-Burman Design

Purpose: To identify the most influential factors from a large set of potential variables for further optimization, thereby reducing experimental complexity.

Principles: Plackett-Burman designs are highly efficient screening designs based on Hadamard matrices. They allow for the investigation of `N-1` variables with `N` experimental runs, where `N` is a multiple of 4 [40]. These designs assume linear effects and are not used to detect interactions between factors.

Protocol:

- **Define Variables:** List all potential factors (e.g., carbon source, nitrogen source, temperature, pH, incubation time, trace elements) that may influence antibacterial production.
- **Select Design:** Choose an appropriate Plackett-Burman matrix (e.g., for screening 11 factors in 12 runs).
- **Set Factor Levels:** Assign a high (`+1`) and low (`-1`) level to each factor based on preliminary knowledge.
- **Execute Experiments:** Perform the fermentation experiments in the randomized order specified by the design.
- **Analyze Data:** Fit a first-order linear model and use Pareto charts or statistical t-tests to identify factors with significant effects (p-value < 0.05 is commonly used as a threshold) on the antibacterial activity or metabolite yield.

Approaching the Optimum: The Path of Steepest Ascent

Purpose: To rapidly move from the initial experimental region to a region nearer the optimum by systematically adjusting the levels of the significant factors identified in the screening phase.

Principles: This method determines the direction in the factor space that produces the most rapid increase in the response. The step size for each factor is proportional to the coefficient estimated from the Plackett-Burman model [40].

Protocol:

- **Calculate the Path:** The direction of the path is determined by the sign and magnitude of the regression coefficients from the screening model.
- **Define the Step Size:** Choose a logical and practical step size for the factor with the largest coefficient; scale the steps for other factors proportionally.
- **Conduct Sequential Experiments:** Perform experiments along the predetermined path.
- **Identify the Peak Region:** Continue the experiments until the response (e.g., antibacterial activity) no longer increases. The experimental region around this peak becomes the new center point for the subsequent RSM optimization.

Phase 2: Detailed Optimization and Model Reassessment

In-Depth Optimization with Box-Behnken Design

Purpose: To model the curvature of the response surface, identify optimal factor settings, and understand the interaction effects between factors.

Principles: Box-Behnken Design (BBD) is a spherical, rotatable second-order design based on incomplete factorial designs. It requires fewer runs than a Central Composite Design (CCD) for the same number of factors and does not include axial points outside the cube of the design space, making it more efficient and safer to run [17] [73].

Protocol:

- **Select Critical Factors:** Choose 3 to 5 of the most significant factors identified in Phase 1.
- **Define Experimental Domain:** Set the low (`-1`), center (`0`), and high (`+1`) levels for each factor, centered around the optimal region found via the path of steepest ascent.
- **Generate Design Matrix:** Use statistical software to generate the BBD experimental runs, which include a set of points at the midpoints of the edges of the factor space and multiple center points to estimate pure error.
- **Execute Experiments:** Conduct the fermentation runs in a fully randomized order to minimize the effects of confounding variables.
- **Model Fitting and ANOVA:** Fit the experimental data to a second-order polynomial model (Equation 1) and perform Analysis of Variance (ANOVA) to evaluate the model's significance, lack-of-fit, and the individual effect of each factor and their interactions [17] [40].

Equation 1: Second-Order Polynomial Model $Y = \beta_0 + \sum\beta_i X_i + \sum\beta_{ii} X_i^2 + \sum\beta_{ij} X_i X_j + \varepsilon$ Where Y is the predicted response, β_0 is the constant coefficient, β_i are the linear coefficients, β_{ii} are the quadratic coefficients, β_{ij} are the interaction coefficients, and X_i, X_j are the coded levels of the independent variables [5].

Diagnostic Checking and Model Reassessment

Purpose: To evaluate the adequacy of the fitted RSM model and determine if the iterative cycle needs to continue.

Principles: A model may be inadequate if it shows significant lack-of-fit, has low predictive power (R^2predicted), or if the optimization point lies on the boundary of the experimental region, suggesting a more optimum point may lie outside [73].

Protocol:

- **Analyze Diagnostic Plots:**
  - **Normal Probability Plot of Residuals:** Check if residuals are normally distributed.
  - **Residuals vs. Predicted Plot:** Check for constant variance and obvious patterns.
  - **Predicted vs. Actual Plot:** Assess how well the model predicts the observed data.
- **Review Model Statistics:**
  - **Lack-of-Fit Test:** A non-significant p-value ($p > 0.05$) is desirable.
  - **Coefficient of Determination (R^2):** Indicates the proportion of variance explained by the model.
  - **Adjusted R^2 and Predicted R^2:** These values should be in reasonable agreement.
- **Make the Reassessment Decision:**
  - If diagnostics are satisfactory and the optimum is inside the experimental region, proceed to validation.
  - If the model shows inadequacy (e.g., significant lack-of-fit, a ridge system is detected, or the optimum is at a boundary), initiate a new cycle of refinement. This involves adjusting the levels of the factors or introducing new factors and performing a new RSM design in the new region of interest [73].

Phase 3: Validation and Final Protocol

Confirmatory Experiment

Purpose: To verify the accuracy and robustness of the optimized conditions predicted by the final RSM model.

Protocol:

- **Predict the Optimum:** Use the validated second-order model to predict the optimum levels of the independent variables for maximum antibacterial production.
- **Run Confirmatory Experiments:** Perform at least three independent fermentation runs at the predicted optimum conditions.
- **Validate the Model:** Compare the experimental result from the confirmatory run with the model's prediction. If the experimental value falls within the prediction interval of the model, the model is considered validated and the iterative cycle is complete.

Application Example: Optimizing Antibacterials fromLactiplantibacillus plantarum

Background: A study optimized the production of antibacterials (bacteriocins and organic acids) from *L. plantarum* using RSM with a Box-Behnken Design [17].

- **Factors and Levels:** The model investigated temperature (X_1: 25-35°C), pH (X_2: 5.5-6.5), and incubation time (X_3: 24-48 h).
- **Model Reassessment and Outcome:** ANOVA revealed that initial pH was the most significant factor ($p < 0.05$) influencing antibacterial production. The model was statistically significant and showed no lack-of-fit, allowing the researchers to proceed to validation.
- **Optimum Conditions and Result:** The model predicted the optimum at 35°C, pH 6.5, and 48 h incubation. Validation at these conditions yielded a **more than 10-fold increase** in the titer of antibacterials compared to baseline conditions [17].

Table 1: Key Research Reagent Solutions for Antibacterial Production Fermentation

Reagent / Material	Function in the Optimization Process	Example from Literature
Carbon Source (e.g., Glucose, Sucrose)	Provides energy for microbial growth and precursor molecules for secondary metabolite synthesis.	Sucrose was optimized as a carbon source for melanin production [73]. Glucose was optimized for antibacterial metabolite production by *Streptomyces* sp. 1-14 [40].
Nitrogen Source (e.g., Tryptophan, Yeast Extract)	Essential for protein synthesis and can act as a precursor for target antimicrobial molecules.	Tryptophan is a major effector and precursor for indole-3-acetic acid (IAA) biosynthesis in *Pantoea agglomerans* [15].
Divalent Cations (e.g., $CaCl_2 \cdot 2H_2O$)	Often act as enzyme cofactors, stabilizing molecules and influencing cellular metabolism.	$CaCl_2 \cdot 2H_2O$ was identified as a significant factor and its concentration was optimized for *Streptomyces* sp. 1-14 [40].
Buffer Salts	Maintains the pH of the fermentation medium within a specified range, a critical factor for product stability and yield.	The initial pH was the most significant factor influencing antibacterial production in *L. plantarum* [17].
Strain-Specific Inducers	Specific compounds that trigger or enhance the biosynthetic pathway of the target antibacterial.	Tyrosine was investigated as an inducer for melanin production [73].

Advanced Refinement: Integrating RSM with Artificial Intelligence

The iterative refinement cycle can be enhanced by integrating RSM with machine learning techniques like Artificial Neural Networks (ANN). While RSM fits a predefined polynomial model, ANN is a non-parametric, data-driven approach that can model complex, non-linear relationships with higher accuracy.

Principles: ANN consists of interconnected nodes (neurons) in input, hidden, and output layers. It 'learns' the relationship between input variables and the response through a training process, making it powerful for modeling highly complex biological systems [73].

Implementation Protocol:

- **Data Collection:** Use the experimental data generated from the RSM design (e.g., BBD) as the dataset for training the ANN.
- **Network Architecture:** Define the network structure, including the number of hidden layers and neurons.
- **Training and Validation:** Train the network using a backpropagation algorithm, reserving a portion of the data for validation to prevent overfitting.
- **Comparison and Selection:** Compare the prediction accuracy of the ANN model with the RSM model. Studies have shown that ANN can provide more accurate predictions, leading to further yield improvements. For instance, in melanin production, ANN led to a 9.7% higher yield compared to RSM alone [73]. The superior model can then be used for final process optimization and scale-up.

Table 2: Comparison of RSM and ANN for Process Optimization

Feature	Response Surface Methodology (RSM)	Artificial Neural Network (ANN)
Model Basis	Pre-defined polynomial (usually quadratic) equation [73].	Data-driven, non-parametric, black-box model [73].
Complexity	Models moderate non-linearity.	Capable of modeling highly complex, non-linear relationships.
Data Requirement	Efficient with a limited number of experiments (e.g., from a BBD) [73].	Requires a substantial dataset; can use RSM data as a starting point.
Output	Provides a explicit mathematical model and clear factor effect interpretation.	Provides a predictive model with limited intuitive interpretation of factor effects.
Primary Strength	Excellent for experimental design, factor screening, and understanding factor interactions.	Superior predictive accuracy for highly complex systems.

In the field of antibacterial production optimization, **Response Surface Methodology (RSM)** has emerged as a powerful statistical and mathematical approach for enhancing the yield of bioactive metabolites through fermentation process optimization [17]. The methodology enables researchers to efficiently identify optimal culture conditions by modeling the relationship between multiple independent variables and desired responses [40]. However, the effectiveness of RSM heavily depends on the quality of the underlying mathematical models, particularly their ability to incorporate **domain-specific knowledge** and **biological constraints**.

Coefficient clipping represents an advanced technique that leverages prior knowledge about monotonic and convex relationships to enhance the reliability and interpretability of RSM models. This approach is particularly valuable in antibacterial production optimization, where fundamental biological principles often dictate that certain factors exhibit predictable directional influences or curvature relationships with the output response. By constraining model coefficients to conform to these known relationships, researchers can develop more robust and practically applicable optimization protocols.

Theoretical Foundation

Response Surface Methodology in Antibacterial Production

Response Surface Methodology is a collection of statistical techniques that has found widespread application in optimizing fermentation processes for antibacterial compound production. The methodology typically involves a **sequential experimental approach** comprising Plackett-Burman designs for factor screening, steepest ascent/descent methods for path determination, and Box-Behnken or Central Composite Designs for detailed modeling [40]. The general second-order polynomial model used in RSM can be represented as:

$$Y = \beta_0 + \sum\beta_i X_i + \sum\beta_{ii} X_i^2 + \sum\beta_{ij} X_i X_j + \varepsilon$$

Where Y represents the predicted response (e.g., antibacterial activity or metabolite yield), β_0 is the constant term, β_i are linear coefficients, β_{ii} are quadratic coefficients, β_{ij} are interaction coefficients, and ε represents the error term [5].

Monotonic and Convex Relationships in Biological Systems

In antibacterial production systems, numerous factors exhibit **inherent relationships** with the output response based on biochemical principles:

- **Monotonic relationships**: Factors such as temperature, pH, and dissolved oxygen often demonstrate consistent directional effects within operational ranges. For instance, increasing temperature typically enhances metabolic rates up to an optimal point, creating a monotonically increasing relationship within the viable range [74] [17].
- **Convex relationships**: Nutrient concentrations (carbon sources, nitrogen sources) frequently exhibit convex relationships with biomass growth and metabolite production, following Michaelis-Menten kinetics or similar biological patterns [74] [40].

These known relationships provide valuable **prior knowledge** that can be incorporated into RSM models through coefficient constraints, potentially improving model accuracy and reducing experimental requirements for comprehensive optimization.

Coefficient Clipping Methodology

Conceptual Framework

Coefficient clipping operates on the principle of constraining model parameters to adhere to predefined biological constraints. This technique modifies the standard RSM approach by introducing **domain-informed constraints** during model estimation:

- **Monotonicity constraints**: Ensure coefficients maintain consistent directional relationships
- **Convexity constraints**: Enforce appropriate curvature in the response surface

- **Biologically plausible bounds**: Restrict parameter values to physiologically possible ranges

Mathematical Formulation

For a standard second-order RSM model, coefficient clipping can be implemented through constrained optimization:

Maximize R^2 subject to:

- $\beta_i \geq 0$ for factors with known positive monotonic relationships
- $\beta_i \leq 0$ for factors with known negative monotonic relationships
- $\beta_{ii} \geq 0$ for factors with known convex relationships
- $\beta_{ii} \leq 0$ for factors with known concave relationships

This constrained optimization ensures the final model respects fundamental biological principles while maintaining statistical goodness-of-fit.

Implementation Protocol

The implementation of coefficient clipping follows a systematic workflow:

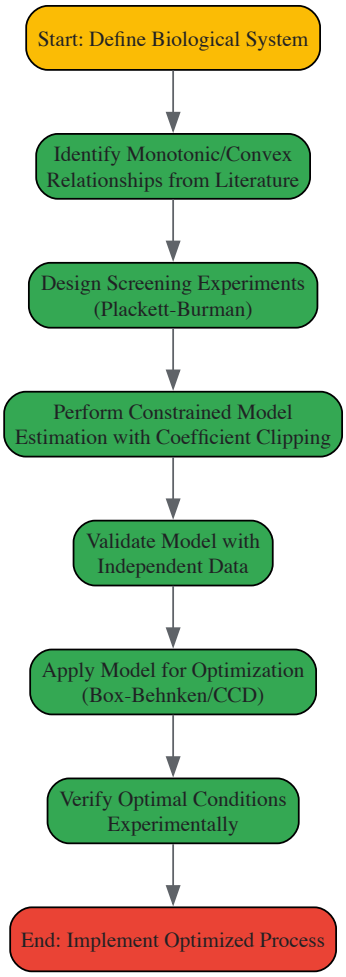

Figure 1: Experimental workflow for implementing coefficient clipping in antibacterial production optimization

Application Case Studies

Optimization of Lactiplantibacillus plantarum Antibacterial Production

A recent study demonstrated the application of RSM for optimizing antibacterial production by *Lactiplantibacillus plantarum*, achieving more than a **10-fold increase** in antibacterial compound concentration through systematic optimization [17]. The researchers identified initial pH as the most significant factor influencing production, followed by temperature and incubation time. While this study employed traditional RSM approaches, it provides an excellent foundation for illustrating the potential benefits of coefficient clipping.

Table 1: Optimization of L. plantarum antibacterial production parameters

Factor	Optimal Value	Relationship Type	Potential Coefficient Constraint
Temperature	35°C	Monotonic increasing (to optimum)	$\beta_i \geq 0$
pH	6.5	Convex	$\beta_{ii} \leq 0$
Incubation time	48 h	Monotonic increasing (to optimum)	$\beta_i \geq 0$
Agitation speed	200 rpm	Monotonic increasing (to optimum)	$\beta_i \geq 0$

Enhanced Production of Spinosad from Saccharopolyspora spinosa

In the optimization of spinosad production, researchers employed sequential RSM approaches to significantly enhance yields [74]. Through careful medium optimization, the team achieved an **86.68% increase** in spinosad production. The documented relationships between nutrient components and final yield provide clear opportunities for coefficient constraints:

Table 2: Nutrient relationships in spinosad production optimization

Nutrient Component	Optimal Concentration	Documented Relationship	Recommended Constraint
Glucose	10 g/L	Convex (inhibition at high levels)	$\beta_{ii} \leq 0$
Glycerol	5 g/L	Monotonic positive (in range)	$\beta_i \geq 0$
TSB	25 g/L	Convex	$\beta_{ii} \leq 0$
Corn steep liquor	10 g/L	Monotonic positive (in range)	$\beta_i \geq 0$
Cottonseed protein	25 g/L	Monotonic positive (in range)	$\beta_i \geq 0$

Streptomyces Fermentation Optimization

Multiple studies with *Streptomyces* species demonstrate consistent patterns in nutrient relationships that are ideal for coefficient clipping applications [75] [40]. In the optimization of *Streptomyces* sp. 1-14 for enhanced antibacterial metabolite production, researchers identified glucose concentration and $CaCl_2$ levels as critical factors following a Plackett-Burman screening design [40].

The resulting optimized conditions included glucose at 38.877 g/L and $CaCl_2 \cdot 2H_2O$ at 0.161 g/L, which increased antibacterial activity against *Fusarium oxysporum* from 43.80% to 56.13%. The documented relationships between carbon source concentration and antibacterial activity typically follow convex patterns, making them excellent candidates for coefficient constraints.

Experimental Protocols

Protocol 1: Initial Factor Screening with Biological Constraints

Purpose: Identify significant factors while incorporating prior knowledge about monotonicity and convexity.

Materials:

- Bacterial strain (e.g., *Streptomyces* sp., *Lactiplantibacillus plantarum*)
- Fermentation media components
- Standard laboratory equipment (shakers, incubators, pH meters)
- Analytical equipment (HPLC, spectrophotometer)

Procedure:

- **Literature Review**: Compile documented relationships between potential factors and antibacterial production.
- **Experimental Design**: Implement Plackett-Burman design with 12-20 runs depending on factor number.
- **Constrained Analysis**: Perform regression analysis with coefficient constraints based on prior knowledge.
- **Factor Ranking**: Identify statistically significant factors ($p < 0.05$) while maintaining biological plausibility.

Protocol 2: Response Surface Optimization with Coefficient Clipping

Purpose: Develop a optimized model for antibacterial production with biologically constrained coefficients.

Materials:

- Significant factors identified from Protocol 1

- Box-Behnken or Central Composite Design template
- Statistical software with constrained optimization capabilities

Procedure:

- **Design Implementation**: Set up Box-Behnken design with 3-5 significant factors.
- **Model Estimation with Constraints**:
  - Apply monotonicity constraints for factors with known directional effects
  - Apply convexity/concavity constraints for factors with known curvature relationships
  - Use Lagrange multipliers or penalty methods for constraint implementation
- **Model Validation**: Verify model adequacy through lack-of-fit tests, R^2 analysis, and residual diagnostics.
- **Optimization**: Identify optimal factor settings using numerical optimization techniques.

Protocol 3: Model Validation and Verification

Purpose: Experimentally validate the constrained RSM model and verify predicted optima.

Materials:

- Optimized conditions predicted by constrained model
- Control conditions (unoptimized)
- Analytical methods for quantifying antibacterial activity

Procedure:

- **Validation Experiments**: Conduct triplicate fermentations at predicted optimal conditions.
- **Control Experiments**: Perform parallel fermentations with unoptimized conditions.
- **Response Measurement**: Quantify antibacterial activity using appropriate bioassays or analytical methods.
- **Statistical Comparison**: Compare optimized and control results using t-tests or ANOVA.
- **Model Refinement**: Adjust constraint boundaries if systematic deviations are observed.

The Scientist's Toolkit

Table 3: Essential research reagents and materials for RSM with coefficient clipping

Category	Specific Items	Function	Application Example
Carbon Sources	Glucose, Sucrose, Glycerol, Soluble Starch	Energy source and carbon skeleton provision	Carbon source optimization in spinosad production [74]
Nitrogen Sources	Tryptic Soy Broth, Corn Steep Liquor, Cottonseed Protein, Yeast Extract	Nitrogen provision for biomass and metabolite synthesis	Nitrogen source screening in *Streptomyces* fermentation [40]
Mineral Salts	$CaCl_2$, K_2HPO_4, $MgSO_4$, $FeSO_4$	Cofactor provision and osmotic balance	Mineral optimization in *L. plantarum* cultivation [17]
Analytical Tools	HPLC, Spectrophotometer, Bioassay Materials	Metabolite quantification and activity assessment	Spinosad quantification [74] and antibacterial activity measurement [40]
Statistical Software	R, Python, Design-Expert, SAS	Experimental design and constrained model estimation	Box-Behnken design implementation [74] [40]

Data Analysis and Interpretation

Statistical Metrics for Constrained Model Evaluation

When implementing coefficient clipping, standard model evaluation metrics should be supplemented with constraint-specific assessments:

- **Constraint adherence index**: Percentage of constrained coefficients maintaining correct relationships
- **Biological plausibility score**: Expert rating of model behavior across experimental domain
- **Predictive accuracy**: Comparison of constrained vs. unconstrained model predictions on validation data

Interpretation of Constrained Coefficients

The interpretation of constrained coefficients requires special consideration of the biological rationale:

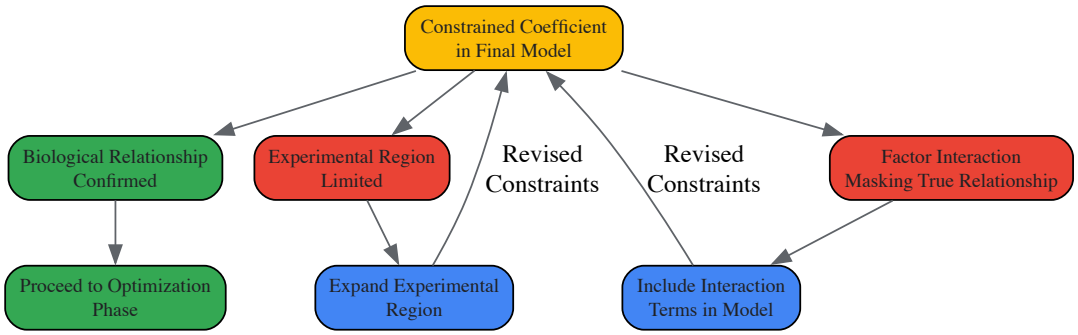

Figure 2: Decision pathway for interpreting constrained coefficients in RSM models

Coefficient clipping represents a powerful enhancement to traditional Response Surface Methodology for antibacterial production optimization. By incorporating prior knowledge about monotonic and convex relationships, researchers can develop more biologically plausible models that require fewer experimental runs and provide more reliable optimization outcomes. The methodology is particularly valuable in fermentation process optimization, where fundamental biological principles often provide clear guidance about expected factor-response relationships.

The case studies presented demonstrate that constrained optimization approaches can successfully be applied to diverse antibacterial production systems, from *Streptomyces* species to lactic acid bacteria. As the field moves toward more efficient and targeted optimization strategies, coefficient clipping offers a mathematically rigorous framework for integrating domain expertise with statistical modeling.

Future developments in this area may include automated constraint determination from literature mining, adaptive constraint adjustment during optimization, and integration with machine learning approaches for handling more complex biological relationships. These advances will further enhance our ability to rapidly optimize antibacterial production processes while respecting fundamental biological principles.

Response Surface Methodology (RSM) has emerged as a powerful statistical framework for optimizing complex biological processes, particularly in the realm of antibacterial production. This collection of mathematical and statistical techniques enables researchers to efficiently model and analyze multivariate experimental data to determine optimal process parameters. The methodology examines the relationship between multiple explanatory variables and one or more response variables, allowing for the identification of optimal conditions while minimizing the number of required experiments [76] [5]. In antibacterial production research, RSM has been successfully applied to enhance the yield of bioactive compounds from microbial sources such as *Streptomyces* species [18] [40] [20], *Lactiplantibacillus plantarum* [17] [21], and other antibiotic-producing organisms.

Despite its widespread adoption, researchers frequently encounter three critical pitfalls that can compromise the validity and applicability of RSM outcomes: overfitting of models, ignoring interaction effects between variables, and inadequate experimental replication. These issues are particularly problematic in antibacterial optimization studies, where small improvements in production efficiency can translate to significant advancements in therapeutic development. This article addresses these challenges through practical applications in antibacterial production optimization, providing researchers with methodological frameworks to enhance the reliability of their experimental outcomes.

Pitfall 1: Overfitting in Model Development

Understanding the Risk

Overfitting occurs when a statistical model describes random error or noise instead of the underlying relationship between variables. In RSM, this typically manifests as excessively complex models with too many terms relative to the number of experimental observations. The fundamental equation for RSM is expressed as:

$$y = \beta_0 + \Sigma\beta_i x_i + \Sigma\beta_{ii} x_i^2 + \Sigma\beta_{ij} x_i x_j + \varepsilon$$ [5]

where y represents the response variable, β_0 is the constant term, β_i are linear coefficients, β_{ii} are quadratic coefficients, β_{ij} are interaction coefficients, x_i and x_j are input variables, and ε is the error associated with experiments.

In antibacterial production studies, overfitting can lead to models that perform well on existing data but fail to predict outcomes under new conditions, ultimately wasting resources and delaying research progress.

Preventive Protocols

Protocol 1.1: Model Term Selection Using Sequential F-Testing

- **Begin** with a first-order model plus two-factor interactions
- **Conduct** lack-of-fit testing to determine if additional terms are warranted
- **Add** quadratic terms only when significant curvature is detected ($p < 0.05$)
- **Remove** non-significant terms ($p > 0.05$) through backward elimination

- **Validate** the reduced model using analysis of variance (ANOVA)

Protocol 1.2: Data Splitting for Cross-Validation

- **Reserve** 20-30% of experimental runs as a validation set before designing experiments
- **Build** the model using the remaining 70-80% of data (training set)
- **Compare** predicted versus actual values in the validation set
- **Calculate** the prediction error sum of squares (PRESS) statistic
- **Select** the model with the lowest predicted residual sum of squares

Application Example: Streptomyces Metabolite Production

In optimizing culture conditions for *Streptomyces* sp. strain MFB27, researchers successfully avoided overfitting by employing a Box-Behnken Design with limited factors (temperature, pH, and agitation rate). The resulting model demonstrated different optimal conditions for growth (33°C, pH 7.3, 110 rpm) versus metabolite production (31°C, pH 7.5, 120 rpm), indicating a specific rather than overfitted response [18].

Pitfall 2: Ignoring Interaction Effects

The Critical Role of Interactions in Antibacterial Production

Interaction effects occur when the effect of one independent variable on the response depends on the level of another variable. In biological systems such as antibiotic production, interaction effects are particularly common due to the complex nature of microbial metabolism and regulation. For instance, in the optimization of synergic antibacterial activity of *Punica granatum* L. and Areca nut extracts, researchers found significant interaction effects between extract type, solvent, bacterial type, and concentration [77]. Ignoring these interactions would have led to incomplete understanding of the synergistic antibacterial effects.

Experimental Protocols for Detection

Protocol 2.1: Comprehensive Interaction Screening

- **Select** an appropriate experimental design that inherently captures interactions (e.g., Central Composite Design, Box-Behnken Design)
- **Include** all potential two-factor interactions in initial model specification
- **Evaluate** interaction significance using Pareto charts of standardized effects
- **Visualize** significant interactions using interaction plots or 3D response surfaces
- **Interpret** biologically plausible interactions in the context of the system

Protocol 2.2: Response Surface Visualization Methodology

- **Generate** contour plots for each pair of significant factors while holding other factors constant
- **Create** 3D surface plots to visualize the relationship between two factors and the response
- **Analyze** the shape of contours (elliptical indicates interaction, circular indicates no interaction)
- **Identify** stationary points (maxima, minima, or saddle points) through canonical analysis
- **Verify** the direction and magnitude of interactions using perturbation plots

Application Example: Phage-Antibiotic Combinations

A study optimizing phage-antibiotic combinations against *Acinetobacter baumannii* biofilm explicitly modeled interaction effects between antibiotic concentration and phage concentration. The research revealed that the phage-imipenem combination demonstrated the highest efficacy with an 88.74% reduction in biofilm biomass, while lower concentrations of phage-amikacin combination also showed significant effect, demonstrating the importance of capturing these interactions for resource-efficient solutions [5].

Table 1: Documented Interaction Effects in Antibacterial Optimization Studies

System	Interacting Factors	Impact on Antibacterial Production	Reference
Streptomyces sp. MFB27	Temperature × Agitation rate	Differential effects on biomass vs. metabolite production	[18]
Clary sage extraction	Pressure × Temperature	Significantly affected antibacterial activity against MRSA and *P. aeruginosa*	[76]
Phage-antibiotic combinations	Phage concentration × Antibiotic concentration	Determined synergistic vs. antagonistic effects on biofilm reduction	[5]

System	Interacting Factors	Impact on Antibacterial Production	Reference
L. plantarum antibacterial production	Temperature × pH	Influenced bacteriocin and organic acid production	[17]

Pitfall 3: Inadequate Experimental Replication

The Foundation of Reliable Inference

Replication involves repeating experimental runs under identical conditions to estimate pure error and account for experimental variability. In antibacterial production studies, inadequate replication leads to inability to distinguish true effects from experimental noise, potentially resulting in incorrect optimization conclusions. Proper replication is particularly crucial in biological systems where inherent variability is high due to living organisms' physiological fluctuations.

Implementation Protocols

Protocol 3.1: Strategic Replication Framework

- **Include** a minimum of 3-5 center point replicates to estimate pure error
- **Distribute** replication runs throughout the experimental sequence to account for time-based variability
- **Allocate** 15-20% of total experimental runs to replication
- **Perform** lack-of-fit testing to compare pure error to model lack-of-fit
- **Calculate** adequate power (≥0.8) for detecting practically significant effects

Protocol 3.2: Randomized Run Sequencing

- **Generate** a randomized run order to minimize confounding with external factors
- **Block** experiments when necessary to account for batch effects
- **Document** all potential sources of variability (operator, reagent lot, equipment)
- **Balance** replication across blocks when using blocked designs
- **Verify** randomization effectiveness through residual analysis

Application Example: Lactiplantibacillus plantarum Optimization

In optimizing antibacterial production from *L. plantarum*, researchers employed proper replication strategies that enabled them to achieve more than a 10-fold increase in antibacterial titer. The initial screening used a one-factor-at-a-time approach to evaluate culture media, inoculum size, and incubation time, followed by RSM with adequate replication to establish statistical significance of the observed effects [17].

Integrated Workflow for Robust RSM Implementation

The following diagram illustrates a comprehensive experimental workflow that incorporates safeguards against all three pitfalls discussed in this article:

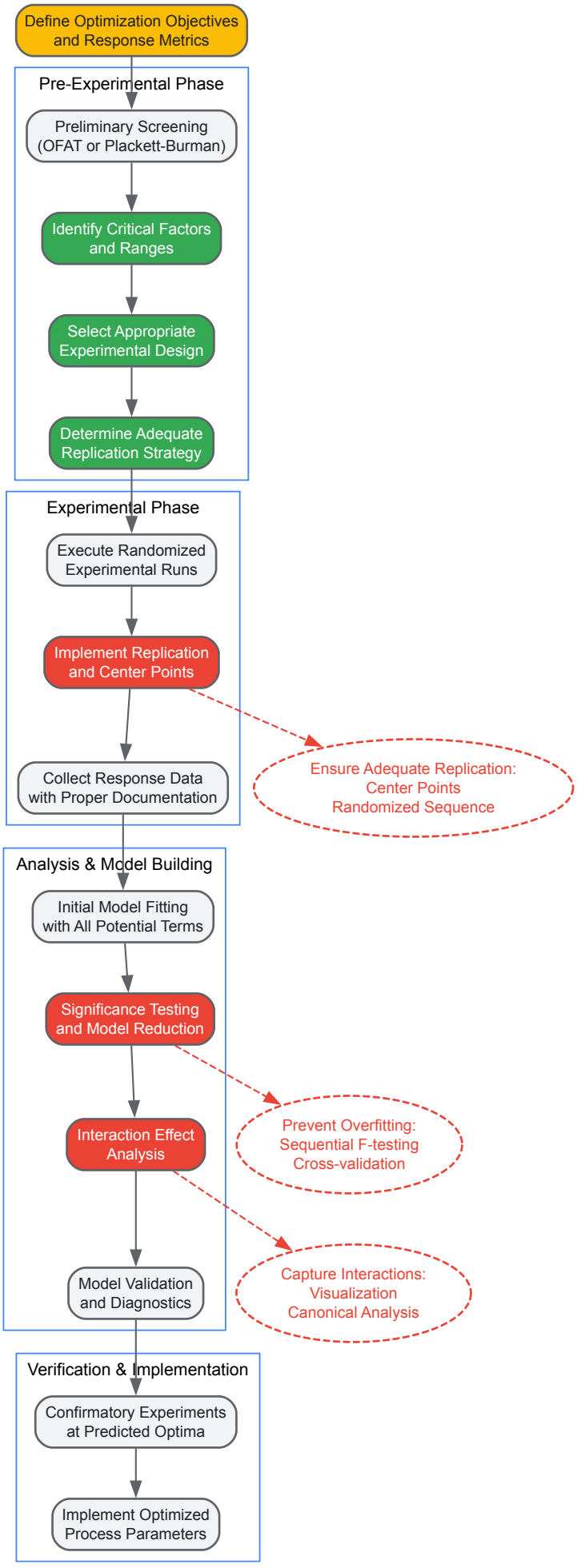
Define Optimization Objectives and Response Metrics
Pre-Experimental Phase
Preliminary Screening (OFAT or Plackett-Burman)
Identify Critical Factors and Ranges
Select Appropriate Experimental Design
Determine Adequate Replication Strategy
Experimental Phase
Execute Randomized Experimental Runs
Implement Replication and Center Points
Collect Response Data with Proper Documentation
Ensure Adequate Replication: Center Points Randomized Sequence
Analysis & Model Building
Initial Model Fitting with All Potential Terms
Significance Testing and Model Reduction
Interaction Effect Analysis
Model Validation and Diagnostics
Prevent Overfitting: Sequential F-testing Cross-validation
Capture Interactions: Visualization Canonical Analysis
Verification & Implementation
Confirmatory Experiments at Predicted Optima
Implement Optimized Process Parameters

Diagram 1: Comprehensive RSM workflow with pitfall prevention measures highlighted in red. Key safeguards are integrated throughout the experimental process to ensure robust model development.

The Scientist's Toolkit: Essential Research Reagents and Materials

Table 2: Key Research Reagent Solutions for Antibacterial Production Optimization

Reagent/Material	Function in RSM Optimization	Application Example	Reference
ISP2 Medium	Supports growth of antibiotic-producing *Streptomyces* strains	Optimal medium for *Streptomyces* sp. MFB27 growth and metabolite production	[18]
Box-Behnken Design	Statistical design for efficient 3-factor optimization	Optimizing temperature, pH, and agitation for secondary metabolite production	[18] [40]
Central Composite Design	Response surface design for quadratic response modeling	Optimizing brown rice, yeast extract, and lactose for *L. plantarum* K014 anti-acne metabolites	[21]
Supercritical CO_2	Green extraction solvent for bioactive compounds	Extraction of antibacterial compounds from clary sage with optimized parameters	[76]
Thin Layer Chromatography-Direct Bioautography (TLC-DB)	Combines separation with biological activity assessment	Direct detection of antibacterial components against MRSA and *P. aeruginosa*	[76]
Mueller Hinton Agar	Standardized medium for antibacterial susceptibility testing	Determining inhibition zones of plant extracts against food pathogens	[77]
Starch Nitrate Medium	Selective isolation and growth medium for *Streptomyces*	Enhancing antibacterial production by *S. maritimus* MSQ21 against *R. solanacearum*	[78]

The effective implementation of Response Surface Methodology in antibacterial production research requires vigilant attention to the interconnected pitfalls of overfitting, ignored interaction effects, and inadequate replication. By adopting the protocols and frameworks presented in this article, researchers can develop more reliable, predictive models that accurately represent the complex biological systems under investigation. The integration of statistical rigor with biological understanding remains paramount for advancing antibacterial production optimization and addressing the growing challenge of antimicrobial resistance.

As demonstrated through the cited examples, systematic approach to RSM that addresses these common pitfalls can yield significant improvements in antibacterial compound production—from enhanced bacteriocin yields from *L. plantarum* to optimized metabolite production from diverse *Streptomyces* strains. These methodological foundations support the continued development of novel antibacterial agents through efficient, statistically sound optimization strategies.

Validating RSM Models and Comparing Optimization Outcomes for Clinical Translation

In the field of antibacterial production optimization, Response Surface Methodology (RSM) has emerged as a powerful statistical technique for modeling and optimizing complex bioprocesses. RSM is a collection of mathematical and statistical techniques used to develop, improve, and optimize processes by exploring the relationships between multiple input variables and one or more response variables [5]. The methodology employs experimental designs, such as Central Composite Design (CCD) and Box-Behnken Design (BBD), to fit empirical models, typically second-order polynomial equations, to experimental data [39]. In antibacterial research, RSM has been successfully applied to optimize fermentation conditions for enhanced antibiotic production from various microorganisms, including *Streptomyces* species [79] [40], and to refine combination therapies involving phage-antibiotic protocols [5].

The critical importance of rigorous model validation in this context cannot be overstated. A developed RSM model, while mathematically sound, remains an empirical approximation of the true underlying process. Without proper validation, there is a significant risk of model overfitting, where the model describes the experimental data used for its creation but fails to accurately predict new observations. This can lead to suboptimal process conditions, wasted resources, and ultimately, unreliable scientific conclusions. Therefore, comprehensive validation strategies, primarily through external testing and cross-validation, are essential to verify model robustness, reliability, and predictive capability before implementation in real-world antibacterial production scenarios.

Theoretical Foundations of RSM Model Validation

The RSM Model Building Framework

The standard RSM workflow culminates in a model that represents the relationship between independent variables (e.g., pH, temperature, nutrient concentrations) and a response variable (e.g., antibiotic yield, antibacterial activity) [39]. This relationship is commonly expressed as a second-order polynomial equation:

[y = \beta0 + \sum{i=1}^{k} \betai xi + \sum{i=1}^{k} \beta{ii} xi^2 + \sum{1 \le i < j \le k} \beta{ij} xi x_j + \varepsilon]

where (y) is the predicted response, (\beta0) is the constant term, (\betai) are the linear coefficients, (\beta{ii}) are the quadratic coefficients, (\beta{ij}) are the interaction coefficients, (xi) and (xj) are the input variables, and (\varepsilon) is the random error term [5].

The process for building and validating an RSM model follows a structured pathway, as illustrated below.

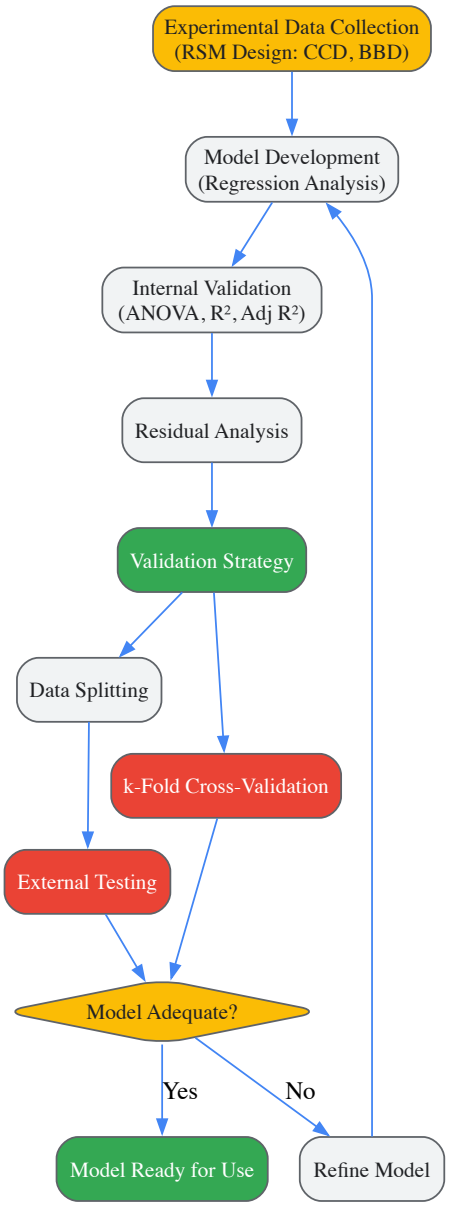

Core Principles of Model Validation

Model validation in RSM serves to confirm that the empirical model is a reliable and accurate representation of the true process. The validation process rests on several key principles:

- **Predictive Accuracy:** The model should accurately predict responses for new combinations of factor settings that were not used in the model-building process. This is the primary goal of external testing and cross-validation [39].
- **Model Robustness:** A valid model should perform consistently across the entire design space, not just at the points used for its creation.
- **Generalizability:** The model should be applicable under slightly varying conditions, indicating that it has captured the fundamental underlying process mechanisms rather than random noise.

External Testing Protocol

Principles and Application

External testing, also known as hold-out validation, is the most direct method for evaluating a model's predictive performance. It involves splitting the available data into two distinct sets: one for building the model (training set) and a separate one for testing its predictive ability (testing set). This method provides an unbiased assessment of how the model will perform with new data.

In antibacterial optimization research, this is crucial for verifying that the optimal conditions predicted for antibiotic production, such as those identified for paromomycin from *Streptomyces rimosus* [79] or antibacterial metabolites from *Lactiplantibacillus plantarum* [17], will hold true in practice.

Step-by-Step Experimental Protocol

Step 1: Data Partitioning

- Upon completion of the RSM design (e.g., a 17-run CCD or a 15-run BBD), randomly select 20-30% of the experimental runs to form the external test set. The remaining 70-80% will serve as the training set for model development.
- Ensure the test set covers the entire experimental region and includes the center point to assess prediction bias at the center of the design space.

Step 2: Model Development

- Use only the training set data to estimate the coefficients of the RSM model (linear, interaction, and quadratic terms).
- Perform analysis of variance (ANOVA) to check for the significance of the model terms.

Step 3: Prediction and Comparison

- Use the developed model to predict the responses for all points in the external test set.
- Conduct actual experiments under the conditions specified by the test set and record the observed responses.

Step 4: Quantitative Assessment

- Calculate validation metrics by comparing the predicted values (from the model) against the observed values (from experimentation) for the test set. Key metrics are detailed in Table 1.

Step 5: Interpretation

- A model is considered validated if the validation metrics in Table 1 meet acceptable thresholds and if the residuals for the test set are small and randomly distributed.

Table 1: Key Metrics for External Test Validation

Metric	Formula	Interpretation	Acceptance Threshold
Root Mean Square Error of Prediction (RMSEP)	(RMSEP = \sqrt{\frac{1}{n*t} \sum{i=1}^{nt} (yi - \hat{y}_i)^2})	Measures the average difference between predicted and observed values. Lower values indicate better predictive accuracy.	Should be comparable to the model's RMSE from the training data.
Coefficient of Determination for Prediction (R^2pred)	(R^2*{pred} = 1 - \frac{\sum{i=1}^{nt} (yi - \hat{y}i)^2}{\sum{i=1}^{nt} (yi - \bar{y}_{tr})^2})	The proportion of variance in the new test data that is predictable from the model.	>0.70 is generally acceptable; >0.90 is excellent.
Prediction Bias	(Bias = \frac{1}{nt} \sum{i=1}^{nt} (yi - \hat{y}_i))	The average difference between observed and predicted values.	Should not be significantly different from zero (t-test, α=0.05).
Absolute Average Deviation (AAD)	(AAD = \frac{1}{nt} \sum{i=1}^{n_t} \left \frac{yi - \hat{y}i}{y_i} \right)	Measures the average absolute percentage error of predictions.	<10% indicates a highly accurate model.

Cross-Validation Protocol

Principles and Application

Cross-validation is a robust resampling technique used when the dataset is too small to partition effectively into a separate test set, a common scenario in RSM studies due to the resource-intensive nature of experiments. It provides a more comprehensive assessment of model stability and predictive performance by iteratively using different portions of the data for training and testing. This method is particularly valuable for identifying model instability and for comparing different models or model terms.

Step-by-Step Experimental Protocol

Step 1: Data Preparation

- Organize the complete set of `N` experimental runs from the RSM design.

Step 2: Data Partitioning for k-Fold Cross-Validation

- Randomly divide the `N` runs into `k` subsets (folds) of approximately equal size. A common choice is k=5 or k=10. Leave-one-out cross-validation (LOOCV), where k=N, is also used but is computationally more intensive.

Step 3: Iterative Model Training and Testing

- For each of the `k` iterations:
  - Retain one fold as the validation set.
  - Use the remaining `k-1` folds as the training set to build the RSM model.
  - Use the model to predict the responses for the validation set.
  - Calculate the prediction error for each point in the validation set.

Step 4: Aggregation of Results

- After all `k` iterations, every data point has been used once for validation.
- Aggregate the prediction errors from all folds to compute overall performance metrics, such as the Root Mean Square Error of Cross-Validation (RMSECV) and the Predictive Residual Sum of Squares (PRESS).

Step 5: Model Assessment

- Use the aggregated metrics to assess the model's predictive power. A lower RMSECV and PRESS indicate a more robust and predictive model.
- The workflow for k-fold cross-validation is systematic and ensures every data point contributes to validation.

Table 2: Key Metrics for Cross-Validation

Metric	Formula	Interpretation
Predicted Residual Sum of Squares (PRESS)	(PRESS = \sum*{i=1}^{N} (y*i - \hat{y}_{(i)})^2)	A measure of how well the model predicts new data. A smaller PRESS indicates better predictive ability.
Root Mean Square Error of Cross-Validation (RMSECV)	(RMSECV = \sqrt{\frac{1}{N} PRESS})	The average prediction error. Directly comparable to the model's RMSE.
Q^2 or R^2pred (from CV)	(Q^2 = 1 - \frac{PRESS} {\sum*{i=1}^{N} (y*i - \bar{y})^2})	The proportion of total variance that is predictable by the model via cross-validation. $Q^2 > 0.5$ is acceptable; $Q^2 > 0.9$ is excellent.

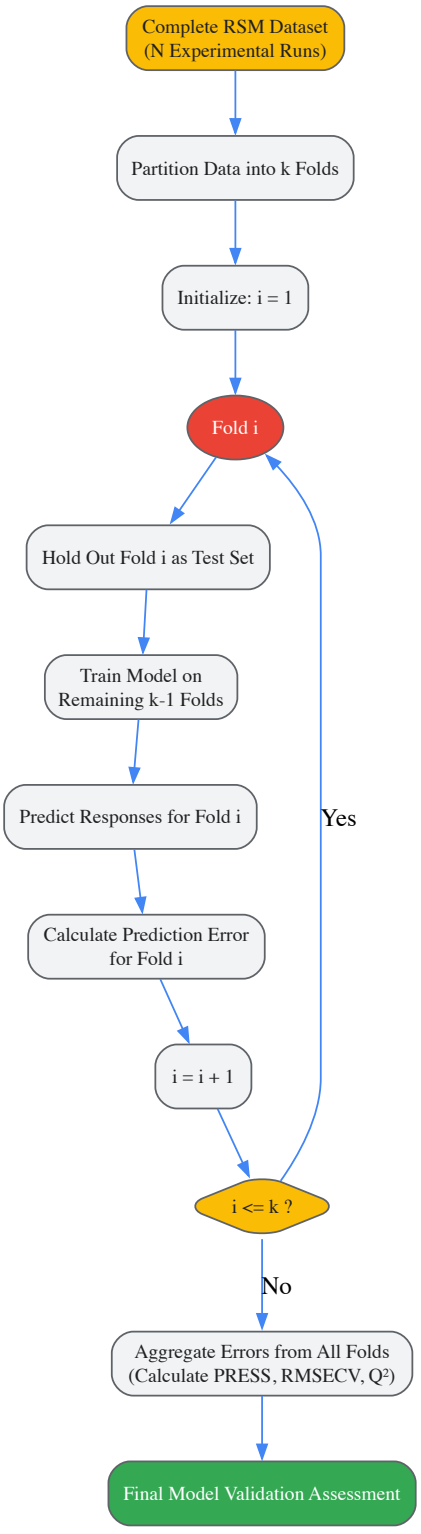

The Scientist's Toolkit: Research Reagent Solutions

Successful RSM model development and validation in antibacterial production optimization rely on specific reagents and materials. The following table details essential solutions used in featured studies.

Table 3: Essential Research Reagents for RSM in Antibacterial Optimization

Reagent / Material	Function in RSM Validation	Example from Literature
Microbial Strain	The antibiotic-producing microorganism; its genetic stability is crucial for reproducible validation experiments.	*Streptomyces rimosus* NRRL 2455 (Paromomycin production) [79], *Streptomyces* sp. 1-14 (Antibacterial metabolites) [40].

Reagent / Material	Function in RSM Validation	Example from Literature
Fermentation Media Components	Provides nutrients for microbial growth and antibiotic production; consistency is vital between training and validation experiments.	Soybean meal, glycerol, NH_4Cl, $CaCO_3$ [79]; Glucose, $CaCl_2$ [40]; various carbon and nitrogen sources.
Pathogen Indicator Strains	Used in bioassays to quantify antibacterial activity of produced metabolites, the key response variable.	*Staphylococcus aureus* ATCC 25923 [79] [40], *Fusarium oxysporum* [40], clinical MDR isolates [5] [79].
Standard Antibiotics/Antimicrobials	Positive controls for bioassays and for combination synergy studies (e.g., checkerboard assays).	Gentamicin, meropenem, colistin [5]; Ceftriaxone, ciprofloxacin [79].
Chromatography Standards	High-purity analytical standards for quantifying specific antibiotic titers (e.g., via HPLC), a more precise response than zone inhibition.	Paromomycin standard (Sigma-Aldrich) [79].
Statistical Software	Essential for performing complex regression analysis, ANOVA, and validation metric calculations.	Design Expert [79], R Programming [80].

External testing and cross-validation are not merely final steps but are fundamental components of a rigorous RSM workflow in antibacterial production research. External testing provides the most straightforward and unbiased estimate of model performance with new data, making it the gold standard when the sample size permits. Cross-validation, on the other hand, offers a powerful alternative for maximizing the use of limited experimental data, providing a robust measure of model stability and predictive power.

The integration of these validation techniques, as demonstrated in various antibacterial optimization studies, ensures that the empirical models generated are not just statistical artifacts but reliable tools for scientific discovery and process improvement. By adhering to the detailed protocols outlined in this article, researchers can confidently develop RSM models that accurately predict optimal conditions for enhanced antibacterial production, thereby advancing drug development and combating antimicrobial resistance. Future perspectives in this field may involve the integration of machine learning algorithms with traditional RSM for more complex model structures, further emphasizing the need for sophisticated validation paradigms.

Response Surface Methodology (RSM) is a powerful collection of statistical and mathematical techniques used for developing, improving, and optimizing complex processes, particularly in antibacterial production research. For scientists and drug development professionals, accurately assessing the success of an RSM-based optimization is paramount. This requires a focused evaluation of key output responses, primarily **antibacterial titer** (the concentration of the active antibacterial compound) and **antibacterial potency** (the biological activity of the produced compound). This application note details the critical metrics and experimental protocols for robustly evaluating the success of RSM optimization studies in antibacterial development, providing a standardized framework for researchers in the field.

Key Metrics for Assessing Antibacterial Titer and Potency

The success of an RSM optimization protocol is quantified through a set of specific, measurable metrics. The table below summarizes the primary and secondary metrics used for assessing both titer and potency.

Table 1: Key Metrics for Assessing Optimization Success in Antibacterial Production

Category	Metric	Description	Interpretation in RSM Context
Titer (Production Yield)	**Final Titer (g/L or mg/L)**	The concentration of the target antibacterial compound produced in the fermentation broth [81].	A higher value post-optimization indicates direct success in enhancing production capability.
	Volumetric Productivity (g/L/h)	The final titer divided by the total fermentation time.	Measures the efficiency of the production process; crucial for economic viability.
	Specific Productivity (mg/g DCW/h)	The amount of product formed per unit of cell dry weight (DCW) per hour.	Indicates the physiological efficiency of the production strain under the optimized conditions.
Potency (Biological Activity)	**Zone of Inhibition (mm)**	Diameter of the clear zone around a sample in a diffusion assay, indicating growth inhibition of a target pathogen [6] [81].	A larger zone signifies increased antimicrobial activity of the produced material.

Category	Metric	Description	Interpretation in RSM Context
	Minimum Inhibitory Concentration (MIC)	The lowest concentration of an antibacterial agent that prevents visible growth of a microorganism [82].	A lower MIC for the optimized product indicates superior potency.
	Percent Reduction in Biofilm Biomass (%)	For anti-biofilm applications, the percentage reduction in biofilm after treatment with the optimized product [5].	A higher percentage reduction (e.g., 80-89%) signifies enhanced efficacy against biofilms [5].
Synergy in Combinations	**Potency Score**	A quantitative measure of the effectiveness of a drug combination, often predicted using computational models and validated experimentally [83].	A higher score indicates a more potent combination, with synergy being a key optimization goal.

Beyond the direct metrics in Table 1, the **statistical strength of the RSM model itself** is a critical indicator of a successful optimization. Key statistical metrics to evaluate include the coefficient of determination (R^2), which should be close to 1, indicating the model explains most of the variability in the response, and the adjusted R^2, which must also be high. A statistically significant model (p-value < 0.05) and a non-significant lack-of-fit are essential to confirm the model's reliability for predicting optimal conditions [5] [8].

Experimental Protocols for Key Metrics

Protocol 1: Agar Well Diffusion Assay for Potency Assessment

This standard protocol is used to determine the zone of inhibition, a direct measure of antimicrobial potency [6] [81].

- **Principle**: Antibacterial compounds diffuse from a well into an agar medium seeded with a test organism. The concentration gradient leads to a zone of growth inhibition around the well, the diameter of which is proportional to the potency of the sample.
- **Materials**:
  - Mueller-Hinton Agar (MHA) plates or equivalent.
  - Test bacterial strains (e.g., *Staphylococcus aureus*, *Escherichia coli*).
  - Sterile phosphate-buffered saline (PBS).
  - Sterile cotton swabs.
  - Sterile borer or tip for creating wells (e.g., 6 mm diameter).
  - Cell-free supernatant or purified antibacterial sample.
- **Procedure**:
  - **Inoculum Preparation**: Adjust the turbidity of a fresh bacterial broth culture to match the 0.5 McFarland standard (approximately 1-2 x 10^8 CFU/mL) in PBS.
  - **Lawn Preparation**: Using a sterile swab, inoculate the entire surface of an MHA plate with the standardized inoculum to create a uniform lawn.
  - **Well Creation**: Aseptically create wells in the solidified agar using a sterile borer.
  - **Sample Loading**: Pipette a standardized volume (e.g., 100 µL) of the cell-free supernatant or sample into the well. Include appropriate positive (known antibiotic) and negative (sterile medium) controls.
  - **Diffusion**: Allow the plate to stand at room temperature for 30-60 minutes for pre-diffusion.
  - **Incubation**: Incubate the plate right-side-up at 37°C for 16-24 hours.
  - **Measurement**: Measure the diameter of the resulting zone of inhibition (including the well diameter) in millimeters using a caliper. Perform assays in triplicate.

Protocol 2: Biofilm Challenge Assay for Anti-Biofilm Activity

This protocol is used to assess the efficacy of optimized antibacterial agents or combinations against bacterial biofilms, a key aspect of potency for certain applications [5].

- **Principle**: Pre-formed biofilms are challenged with the antibacterial agent, and the remaining biofilm biomass is quantified using a crystal violet staining method.
- **Materials**:
  - 96-well flat-bottom polystyrene microtiter plates.
  - Tryptic Soy Broth (TSB) or other suitable growth medium.
  - PBS buffer.
  - Methanol.
  - Crystal violet solution (0.1-1% w/v).
  - Glacial acetic acid (33%).
  - Microplate reader.

- **Procedure**:
  - **Biofilm Formation**: Inoculate wells of the microtiter plate with a bacterial suspension (e.g., 10^5 CFU/mL of *Acinetobacter baumannii*) in TSB. Incubate for 48 hours at 37°C to allow biofilm formation, replacing the medium every 12 hours to replenish nutrients.
  - **Biofilm Washing**: After incubation, carefully aspirate the medium and rinse the formed biofilm five times with PBS to remove non-adherent cells.
  - **Challenge Phase**: Add fresh medium containing the optimized antibacterial agent (e.g., a phage-antibiotic combination) to the wells. Incubate for a set period (e.g., 8 hours at 37°C).
  - **Biofilm Staining**:
    - Aspirate the treatment medium and wash the biofilm gently with PBS.
    - Fix the biofilm with methanol for 10 minutes.
    - Discard methanol, air-dry the plates.
    - Stain the biofilm with crystal violet solution for 10 minutes.
    - Wash the plates thoroughly under tap water to remove excess stain and air-dry.
  - **Elution and Quantification**: Add an elution solution (e.g., 33% glacial acetic acid) to each well to resolubilize the crystal violet bound to the biofilm. Transfer the eluted dye to a new plate if necessary.
  - **Measurement**: Measure the absorbance of the solution at 595 nm using a microplate reader. The percentage reduction in biofilm biomass is calculated as: `[1 - (Absorbance_treated / Absorbance_control)] × 100%` [5].

Protocol 3: Determination of Antibacterial Titer

- **Principle**: The concentration of the target antibacterial compound in the fermentation broth is quantified using analytical methods such as High-Performance Liquid Chromatography (HPLC).
- **Materials**:
  - Fermentation broth supernatant (cell-free).
  - HPLC system with a UV/VIS or Diode Array Detector.
  - Analytical column (e.g., C18 reverse-phase).
  - Mobile phase solvents (HPLC grade).
  - Standard solution of the pure target antibacterial compound.
- **Procedure**:
  - **Sample Preparation**: Centrifuge the fermentation broth at high speed (e.g., 12,000 × g for 15 minutes) to remove cells. Filter the supernatant through a 0.22 µm membrane filter.
  - **HPLC Analysis**:
    - Inject the filtered sample into the HPLC system.
    - Separate the compound using a pre-validated method (specific column, mobile phase gradient, and flow rate).
    - Detect and quantify the target compound by comparing its peak area and retention time to a calibration curve constructed from the standard solutions.
  - **Calculation**: The titer (in g/L or mg/L) is calculated directly from the calibration curve.

Workflow and Pathway for RSM Optimization

The following diagram illustrates the integrated experimental and computational workflow for applying RSM to optimize antibacterial production and assess its success.

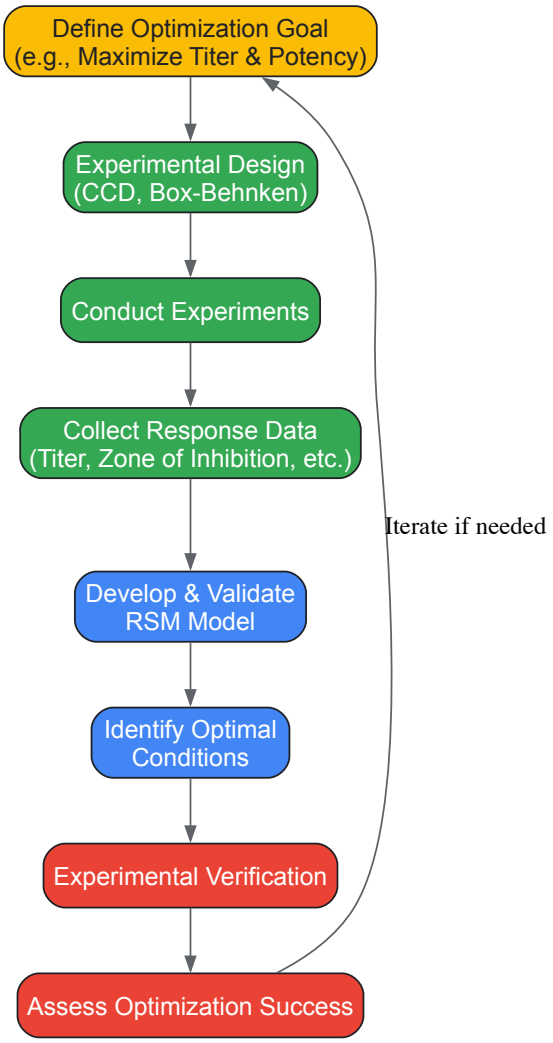

The Scientist's Toolkit: Essential Research Reagents and Materials

Successful execution of the protocols and the overall RSM optimization requires a set of key reagents and materials.

Table 2: Essential Research Reagent Solutions for Antibacterial Optimization

Item	Function/Application	Example from Context
Central Composite Design (CCD) / Box-Behnken Design (BBD)	Statistical experimental designs used in RSM to efficiently explore factor effects and interactions with a minimal number of runs [5] [84].	Used for optimizing phage-antibiotic combinations [5] and adsorbent synthesis [84].
Culture Media Components	Provide nutrients for microbial growth and antibiotic production. Optimization of these is a common RSM goal.	Corn flour, soybean meal, and NaCl were optimized for *Bacillus subtilis* fermentation [81].
Test Pathogen Strains	Target organisms used in potency assays (e.g., disk diffusion, MIC determination).	*E. coli*, *S. aureus*, *Acinetobacter baumannii* [5] [81].
Antibiotic Standards	Pure compounds used as positive controls in potency assays and for generating calibration curves in titer quantification (HPLC).	Gentamicin, imipenem, amikacin used in phage synergy studies [5].
Crystal Violet	Dye used for staining and quantifying biofilm biomass in anti-biofilm efficacy assays [5].	Key for assessing potency against biofilms in RSM-optimized combinations [5].
Design-Expert / R Software	Statistical software packages used for generating experimental designs, building RSM models, analyzing data, and finding optimal conditions.	Design-Expert was used to optimize pigment production from *Fusarium foetens* [6].

Response Surface Methodology (RSM) is a powerful collection of statistical and mathematical techniques for modeling and optimizing process variables when a response of interest is influenced by several factors [5]. Its application in **optimizing antibacterial production** is crucial for enhancing the yield and efficacy of antimicrobial compounds, thereby addressing the growing challenge of antimicrobial resistance. A critical step in evaluating the success of any optimization campaign is to **benchmark the optimized results against the baseline production** levels obtained under initial or unoptimized conditions. This comparative analysis provides a clear, quantitative measure of improvement and validates the effectiveness of the RSM approach. This Application Note provides a standardized framework for conducting such a comparative analysis, detailing protocols for establishing a baseline, implementing RSM optimization, and calculating key performance metrics.

Theoretical Framework of Response Surface Methodology

RSM employs experimental designs, such as the **Central Composite Design (CCD)** or **Box-Behnken Design (BBD)**, to fit a second-order polynomial model to experimental data [5] [85]. This model describes the relationship between the independent variables (e.g., temperature, pH, nutrient concentrations) and the dependent response (e.g., antibacterial yield or activity).

The general form of the quadratic model is: $y = \beta_0 + \Sigma\beta_i x_i + \Sigma\beta_{ii} x_i^2 + \Sigma\beta_{ij} x_i x_j + \varepsilon$ Where y is the predicted response, β_0 is the constant coefficient, β_i are the linear coefficients, β_{ii} are the quadratic coefficients, β_{ij} are the interaction coefficients, x_i and x_j are the coded independent variables, and ε is the random error [5]. The model allows for the identification of optimal factor levels and the prediction of the response at those conditions.

Workflow for RSM-Based Optimization and Benchmarking

The following diagram illustrates the critical stages for implementing RSM and performing a comparative benchmark against baseline production.

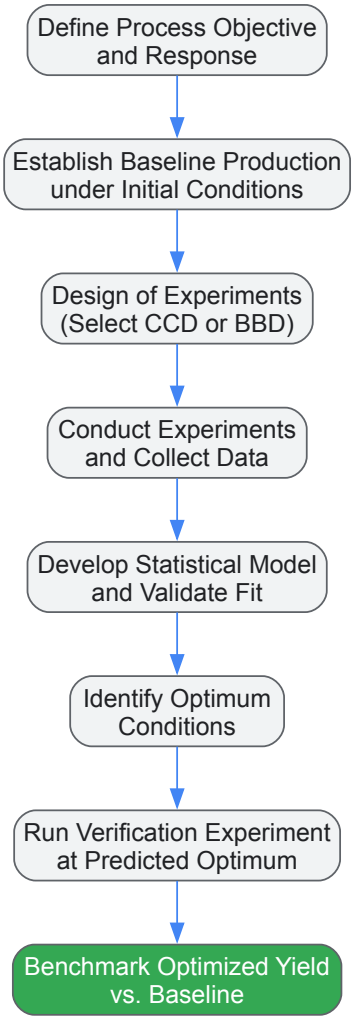

Comparative Performance Data

The table below summarizes quantitative data from published studies that utilized RSM to optimize the production of various antibacterial agents, comparing the optimized yields against their respective baselines.

Table 1: Benchmarking RSM-Optimized Antibacterial Production Against Baseline Yields

Antibacterial Agent / System	Production Organism	Key Optimized Factors	Baseline Performance	RSM-Optimized Performance	Fold Increase / Percentage Improvement	Citation
Antibacterials from *L. plantarum*	*Lactiplantibacillus plantarum*	Temperature: 35°C, pH: 6.5, Time: 48 h	Not Specified (Baseline set to 1x)	Not Specified	**>10-fold** increase in concentration	[17]
Antibacterial Metabolites	*Streptomyces* sp. 1-14	Glucose: 38.88 g/L, $CaCl_2$: 0.16 g/L, Temp: 30°C, Inoculum: 8.93%	43.80% antibacterial activity	**56.13%** antibacterial activity	**12.33%** absolute increase (28.2% relative improvement)	[49]
Bioactive Compounds	*Streptomyces kanamyceticus*	Glucose: 10 g/L, Glycine max meal: 10 g/L	Not Specified	Maximum production achieved	Optimization "successfully enhanced the production"	[54]
Phage-Imipenem Combination (Biofilm Reduction)	Bacteriophage vB*AbaP*AGC01 + Imipenem	Antibiotic and Phage Concentrations	Baseline biofilm biomass	**88.74%** reduction in biofilm biomass	Synergistic efficacy optimized via RSM	[5]

Experimental Protocols

This section provides detailed, step-by-step protocols for establishing a baseline and conducting the RSM optimization cycle.

Protocol 1: Establishing Baseline Production

Objective: To determine the yield of the antibacterial agent under initial, non-optimized conditions as a reference point.

Materials:

- **Research Reagent Solutions:** Standard fermentation medium (e.g., TSB, LB, or ISP2), solvent for metabolite extraction (e.g., ethyl acetate, diethyl ether), phosphate-buffered saline (PBS).
- **Equipment:** Shaking incubator, centrifuge, spectrophotometer, pH meter, sterile culture vessels.

Procedure:

- **Inoculum Preparation:** Revitalize the production strain (e.g., *Streptomyces* sp. or *L. plantarum*) on an appropriate agar plate. Inoculate a single colony into a liquid seed medium and incubate with shaking until a standard cell density is reached (e.g., OD_{600} ~0.5-0.8) [54] [49].
- **Baseline Fermentation:** Inoculate the standardized seed culture into the baseline production medium at a predefined inoculation volume (e.g., 1-5% v/v). Incubate under initial standard conditions (e.g., 30°C, 180 rpm for 48-72 hours) [49].
- **Sample Harvesting:** Aseptically withdraw samples at the end of the fermentation period. Centrifuge (e.g., 10,000 × g for 10 min) to separate the cells from the supernatant.
- **Metabolite Extraction:** Extract antibacterial metabolites from the supernatant using an equal volume of an organic solvent like diethyl ether in a separatory funnel. Shake vigorously for 10 minutes, allow phases to separate, and collect the organic layer [54].
- **Activity/Yield Assessment:**
  - **Antibacterial Assay:** Determine the antibacterial activity of the extracted compounds using a well-diffusion or double-layer method against a target pathogen (e.g., *E. coli* or *S. aureus*). Measure the zone of inhibition (mm) [54].
  - **Biomass/Biofilm Assay:** For biofilm-related studies, grow biofilm in 48-well plates, fix with methanol, and stain with 1% crystal violet. Resolubilize the dye in acetic acid-methanol and measure absorbance at 595 nm [5].
- **Data Recording:** Record the baseline measurement (e.g., zone of inhibition diameter, absorbance value, or derived percentage activity) from at least three independent replicates. Calculate the mean and standard deviation.

Protocol 2: RSM-Optimized Production and Benchmarking

Objective: To employ RSM for optimizing production conditions and to quantitatively compare the results against the established baseline.

Materials: (In addition to Protocol 1 materials)

- **Software:** Statistical software package (e.g., Design-Expert, Minitab, R) for experimental design and data analysis.

Procedure:

- **Screening & Design:** Identify critical factors influencing production via a Plackett-Burman screening design. Subsequently, select a CCD or BBD with 3-5 critical factors for the RSM study [40]. The design will be represented in coded values (e.g., -1, 0, +1).
- **Conduct RSM Experiments:** Perform fermentation experiments in the order specified by the design matrix, varying the factors as required. For each run, follow steps 1-5 from Protocol 1 to process the sample and record the response.
- **Model Fitting and Analysis:** Input the experimental responses into the statistical software. Fit a second-order polynomial model. Analyze the model using **Analysis of Variance (ANOVA)** to check for significance (p-value < 0.05) and lack-of-fit. The coefficient of determination (R^2) should be >0.8 to indicate a good fit [5] [40].
- **Prediction and Verification:** Use the software's optimization function to identify the factor levels that predict the maximum response. Conduct a verification experiment at these predicted optimal conditions to validate the model.
- **Comparative Benchmarking:** Calculate the percentage improvement or fold-increase using the validated optimized yield and the baseline from Protocol 1.
  - **Percentage Improvement Calculation:** `% Improvement = [(Optimized Yield - Baseline Yield) / Baseline Yield] × 100`
  - **Fold-Increase Calculation:** `Fold Increase = (Optimized Yield / Baseline Yield)`

The Scientist's Toolkit: Essential Research Reagent Solutions

Table 2: Key Materials and Reagents for RSM Optimization of Antibacterial Production

Item	Function/Description	Example Application
Box-Behnken Design (BBD)	A spherical, rotatable RSM design requiring only 3 levels per factor, often more efficient than CCD for a similar number of factors [5].	Used for optimizing antibacterials from *L. plantarum* and *Streptomyces* sp. 1-14 [17] [40].
Central Composite Design (CCD)	A highly popular RSM design that builds upon a factorial or fractional factorial design with axial and center points, allowing for efficient estimation of a quadratic model [54].	Applied for optimizing bioactive compound production in *Streptomyces kanamyceticus* [54].
Crystal Violet Stain (1%)	A dye used to stain and quantify total biofilm biomass. The bound dye is solubilized and measured spectrophotometrically [5].	Used to assess the efficacy of phage-antibiotic combinations in reducing *A. baumannii* biofilm [5].
Diethyl Ether / Ethyl Acetate	Organic solvents used for the liquid-liquid extraction of hydrophobic bioactive compounds from fermented culture broth [54].	Standard protocol for extracting antibacterial metabolites from *Streptomyces* culture filtrates [54].
ISP Media (ISP2, ISP3, etc.)	A series of standardized culture media defined by the International Streptomyces Project for the growth and characterization of *Actinomycetes* [54] [40].	Used for the isolation, cultivation, and primary screening of antibiotic-producing *Streptomyces* strains [54] [40].
Plackett-Burman Design	A two-level fractional factorial design used for efficiently screening a large number of factors to identify the most significant ones for further RSM study [40].	Employed in the initial phase to identify significant factors affecting metabolite production in *Streptomyces* sp. 1-14 [40].

The comparative analysis framework outlined in this Application Note demonstrates that RSM is a highly effective strategy for significantly enhancing the production of antibacterial agents. The documented cases show improvements ranging from substantial percentage points to over an order of magnitude (>10-fold) increase in yield or activity [17] [40]. The provided protocols for baseline establishment, RSM implementation, and benchmarking offer researchers a standardized and rigorous methodology to validate the success of their optimization efforts, thereby accelerating development in the critical field of antibacterial research.

Evaluating the Scalability of Optimized Conditions from Lab-Scale to Bioreactor

The transition from laboratory-scale optimization to industrial-scale production represents a critical, yet challenging, phase in the development of antibacterial agents. While statistical optimization tools like **Response Surface Methodology (RSM)** excel at identifying ideal conditions in small-scale systems, these parameters often fail to translate directly to larger bioreactors due to fundamental changes in physical and chemical environments [86] [87]. Successfully navigating this scale-up process requires a systematic understanding of both the biological system and the engineering principles involved. This protocol provides a detailed framework for evaluating and adapting RSM-optimized conditions for antibacterial production during bioreactor scale-up, with a specific focus on maintaining product yield and quality.

Key Challenges in Bioreactor Scale-Up

Scaling a fermentation process introduces several physical and chemical challenges that are not present in small-scale, homogeneous laboratory systems. The table below summarizes the primary scale-up challenges and their potential impacts on bacterial cultures producing antibacterial compounds.

Table 1: Key Challenges in Bioreactor Scale-Up and Their Implications

Challenge	Description	Potential Impact on Antibacterial Production
Mixing & Gradients	Increased mixing times leading to substrate, pH, and dissolved oxygen gradients [86] [87].	Cells experience cyclical feast-famine conditions, altering metabolism and potentially reducing yield [87].
Reduced Surface-Area-to-Volume Ratio	Decreased efficiency of heat and gas (e.g., CO_2) transfer at larger scales [86].	Impaired temperature control and CO_2 removal, affecting growth and product formation, especially in microbial fermentations [86].
Shear Forces	Changes in fluid dynamics and increased tip speed can create higher shear environments [86].	Can damage sensitive microbial or fungal cells, reducing viability and productivity.
Physiological Response	Cellular metabolism and regulation shift in response to the heterogeneous large-scale environment [87].	Unpredicted changes in metabolic flux, potentially leading to altered profiles of antibacterial products (e.g., bacteriocins) [17] [87].

Experimental Protocol for Scalability Evaluation

This protocol outlines a step-by-step methodology for assessing the scalability of lab-optimized conditions.

Phase 1: Pre-Scale-Up Analysis and Planning

Objective: To establish a baseline and define scale-up criteria based on RSM results and bioreactor engineering principles.

- **Define Scale-Up Criterion:** Select a primary scale-up criterion based on the nature of the antibacterial-producing organism and the process. Common criteria include:
  - **Constant Power per Unit Volume (P/V):** Often used for turbulent flow systems; suitable for many bacterial fermentations but can create high shear [86] [88].
  - **Constant Oxygen Mass Transfer Coefficient (kLa):** Critical for aerobic processes where oxygen is a limiting substrate [86] [88].
  - **Constant Impeller Tip Speed:** Preferable for shear-sensitive cultures, such as fungal fermentations or those producing certain bacteriocins [86].
  - **Note:** It is impossible to keep all parameters constant. The choice involves trade-offs (see Table 2).
- **Characterize the Optimized Lab-Scale Environment:** Fully document the conditions identified by RSM.
  - **Record Scale-Independent Parameters:** pH, temperature, medium composition, and induction timing [86].
  - **Document Scale-Dependent Parameters:** Agitation rate, aeration rate (vvm), working volume, and vessel geometry.
- **Calculate Large-Scale Operating Parameters:** Using the chosen scale-up criterion, calculate the target agitation and aeration rates for the production-scale bioreactor.

Phase 2: Laboratory-Scale Verification

Objective: To validate the scaled-up parameters in a laboratory bioreactor that mimics large-scale heterogeneity.

- **Equipment:** Use a bench-scale bioreactor (e.g., 1-10 L) with capabilities for controlled agitation, aeration, temperature, and pH.
- **Experimental Setup:**
  - **Control Run:** Cultivate the organism (e.g., *Lactiplantibacillus plantarum* for bacteriocins) under the original, optimized small-scale conditions (e.g., in shake flasks) [17].
  - **Test Run:** Cultivate the organism in the bioreactor using the *calculated large-scale parameters* (e.g., lower agitation to match constant tip speed).
- **Monitoring:** Sample regularly to measure cell density, substrate consumption, and antibacterial production (see Section 3.4 for analytical methods). Compare profiles between control and test runs.

Phase 3: Pilot-Scale Implementation and Model Refinement

Objective: To implement the process at pilot-scale and use data to refine the RSM model for large-scale prediction.

- **Pilot-Scale Bioreactor Run:** Execute the fermentation in a pilot-scale bioreactor (e.g., 50-500 L) using parameters defined in Phase 1.
- **Performance Analysis:** Compare key performance indicators (KPIs) like final product titer, productivity, and yield against lab-scale data.
- **RSM Model Refinement:**
  - If performance is suboptimal, use the pilot-scale data to refine the original RSM model.
  - Treat scale-dependent parameters (e.g., P/V, mixing time) as new factors in the model.
  - Conduct a limited set of experiments at pilot-scale to build a more accurate predictive model for full-scale production [87].

Essential Analytical Methods for Scalability Assessment

1. Antibacterial Activity Quantification:

- **Method:** Agar well diffusion assay or broth microdilution assay.
- **Protocol:** For the broth microdilution method, prepare 2-fold serial dilutions of cell-free supernatant in a 96-well plate. Add a standardized inoculum of the indicator strain (e.g., *Staphylococcus aureus*). After incubation, measure the optical density (OD) to determine the Minimum Inhibitory Concentration (MIC) or calculate the percentage of inhibition relative to a control [5] [17].

2. Cell Growth and Metabolite Analysis:

- **Cell Density:** Measure optical density (OD600) using a spectrophotometer.
- **Substrate and Metabolites:** Analyze concentrations of carbon sources (e.g., sucrose) and metabolic by-products (e.g., lactic acid) using HPLC or GC-MS.

3. Critical Process Parameter Monitoring:

- **Dissolved Oxygen (DO):** Use a sterilizable DO probe. Record % saturation throughout the fermentation.
- **pH:** Monitor using a sterilizable pH probe and record data via the bioreactor control software.
- **Temperature:** Controlled automatically by the bioreactor system.

Scale-Up Criteria and Parameter Interdependence

A fundamental principle of scale-up is that all parameters cannot be maintained simultaneously. The choice of a primary scale-up criterion dictates how other parameters will change. The following table and diagram illustrate these relationships.

Table 2: Interdependence of Key Parameters During Scale-Up (based on a scale-up factor of 125) [86]

Scale-Up Criterion	Impeller Speed (N)	Power per Volume (P/V)	Tip Speed	Reynold's Number (Re)	Mixing Time	kLa
Equal P/V	Decreases	**Constant**	Increases	Decreases	Increases	Increases
Equal Tip Speed	Decreases	Decreases	**Constant**	Decreases	Increases	Decreases
Equal N	**Constant**	Increases	Increases	Increases	Decreases	Increases
Equal Re	Decreases	Decreases drastically	Decreases	**Constant**	Increases	Decreases

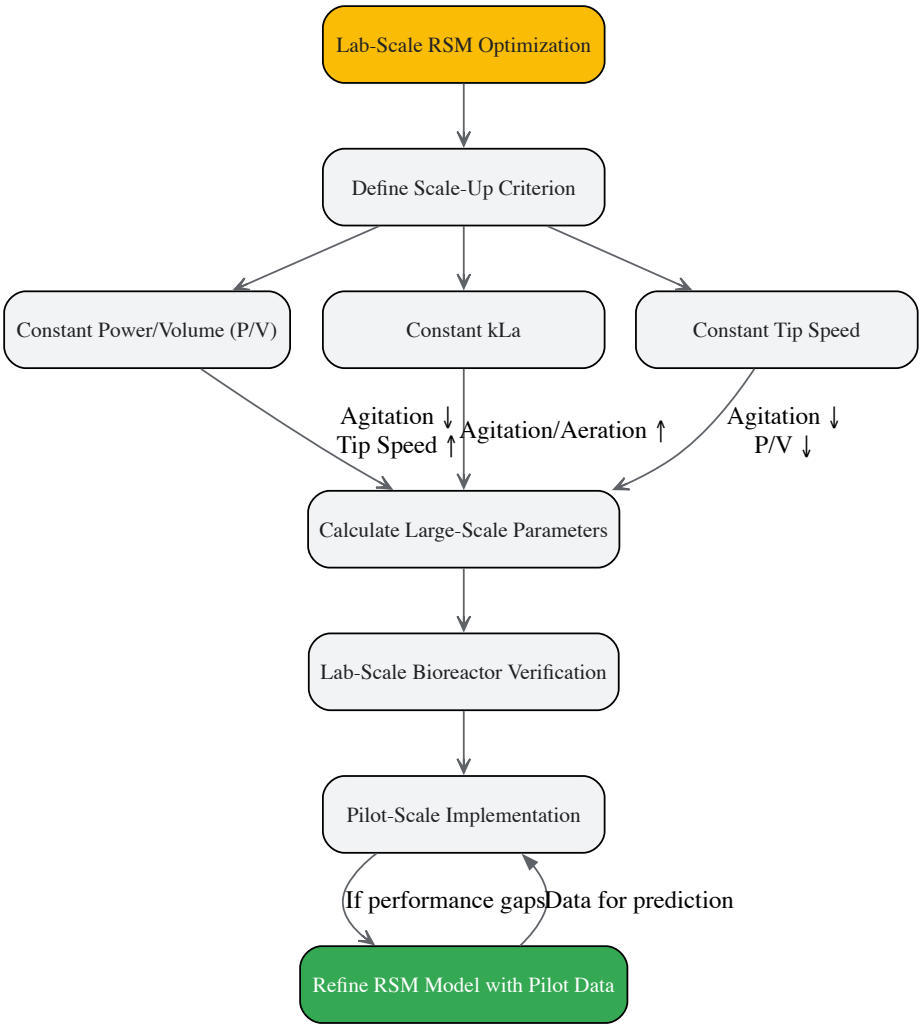

Scale-Up Strategy and Workflow Diagram. This diagram outlines the logical workflow for transitioning from lab-scale optimization to large-scale production, highlighting the critical decision point of selecting a scale-up criterion.

The Scientist's Toolkit: Essential Reagents and Equipment

Table 3: Key Research Reagent Solutions and Equipment for Scaling Antibacterial Production

Item	Function/Application	Example from Literature
Strain	Source of antibacterial compounds (e.g., bacteriocins).	*Lactiplantibacillus plantarum* for plantaricins [17].
Inducers/Precursors	Compounds that stimulate or serve as building blocks for antibacterial production.	Tyrosine as a precursor for melanin production [73].
RSM Software	Statistical tool for designing experiments and modeling complex processes.	Box-Behnken Design (BBD) for optimizing antibacterial production [5] [17].
Bioreactor System	Controlled environment for scaling fermentation processes.	Techfors-S bioreactor with geometrically similar vessels for consistent scale-up [89].
Analytical Chromatography (HPLC/GC)	Quantification of substrates, metabolites, and sometimes the antibacterial product itself.	Used for monitoring nutrient feeding profiles and by-products [88].

The successful scale-up of an RSM-optimized process for antibacterial production is a multifaceted endeavor. It requires more than simply maintaining constant conditions; it demands a strategic understanding of the trade-offs between different scale-up criteria and their physiological impact on the producing organism. By following a structured approach—involving pre-scale-up analysis, lab-scale verification, and pilot-scale model refinement—researchers can systematically bridge the gap between the homogeneous world of the shake flask and the complex, heterogeneous environment of the production bioreactor, thereby ensuring the efficient and scalable manufacturing of novel antibacterial agents.

Analyzing the Economic and Time Efficiency Gains from RSM Implementation

Response Surface Methodology (RSM) is a collection of statistical and mathematical techniques crucial for modeling and optimizing processes influenced by multiple variables [4]. For researchers in antibacterial production, where upstream cultivation parameters profoundly influence the yield and potency of antimicrobial agents, RSM provides a structured framework to efficiently navigate complex experimental landscapes. This protocol details the application of RSM, demonstrating its significant economic and time efficiency gains through reduced experimental runs and optimized resource utilization, ultimately accelerating bioprocess development.

Experimental Protocols for RSM in Antibacterial Production Optimization

Protocol 1: Preliminary Screening for Critical Factors

- **1.1.1 Objective**: To identify the most influential factors (e.g., temperature, pH, incubation time, media components) affecting antibacterial production prior to full RSM optimization.
- **1.1.2 Procedure**:
  - **Define the System**: Clearly identify the response variable (e.g., % biofilm reduction, antibacterial titer, zone of inhibition) and the list of potential independent variables.
  - **Select a Screening Design**: Employ a two-level fractional factorial design to evaluate the main effects of numerous factors with a minimal number of experimental runs.
  - **Conduct Experiments**: Execute the designed experiments in a randomized order to avoid bias.
  - **Statistical Analysis**: Use analysis of variance (ANOVA) to identify factors with statistically significant effects (p-value < 0.05) on the response.

Protocol 2: Optimization via Box-Behnken Design (BBD)

- **1.2.1 Objective**: To model the response surface and identify the optimal levels of the critical factors identified in Protocol 1 [33] [17].
- **1.2.2 Procedure**:
  - **Design the Experiment**: For k critical factors, construct a Box-Behnken Design (BBD). The number of required experimental runs is calculated as $2k(k-1) + n_p$, where n_p is the number of center points [4]. For 3 factors, this typically requires 15 runs, substantially fewer than a full factorial approach.
  - **Execute the BBD**: Perform all designated experiments, ensuring replication at the center point to estimate pure error.
  - **Model Fitting**: Fit a second-order polynomial model to the experimental data [5] [4]: $Y = \beta_0 + \sum\beta_i X_i + \sum\beta_{ii} X_i^2 + \sum\beta_{ij} X_i X_j + \varepsilon$ Where Y is the predicted response, β_0 is the constant, β_i are linear coefficients, β_{ii} are quadratic coefficients, β_{ij} are interaction coefficients, and ε is the error.
  - **Validation**: Confirm the model's adequacy using statistical diagnostics (R^2, adjusted R^2, lack-of-fit test) and validate the predicted optimum with confirmatory experiments.

Quantitative Analysis of Efficiency Gains

The implementation of RSM directly translates into significant resource savings by minimizing the number of experiments required to find an optimum. The table below compares the experimental load of a full factorial design against a BBD.

Table 1: Comparison of Experimental Load for Optimizing Three Factors

Experimental Design	Number of Experimental Runs (3 factors, 3 levels each)	Economic & Time Efficiency Implication
Full Factorial Design	$3^3 = 27$ runs	High cost of reagents, materials, and labor; extended timeline.
Box-Behnken Design (BBD)	15 runs (including center points)	~44% reduction in experiments, leading to proportional savings in time and resources [4].

Case studies highlight the tangible outcomes of this efficiency. In optimizing phage-antibiotic combinations against *Acinetobacter baumannii* biofilms, RSM enabled the identification of synergistic points that achieved up to an 88.74% reduction in biofilm biomass [5]. Similarly, applying RSM to *Lactiplantibacillus plantarum* cultivation for antibacterial production resulted in a more than 10-fold increase in antibacterial titer by pinpointing the optimal conditions of 35°C, pH 6.5, and 48 hours incubation [33] [17].

Workflow Visualization

The following diagrams illustrate the logical workflow for RSM implementation and the specific structure of a Box-Behnken Design for three factors.

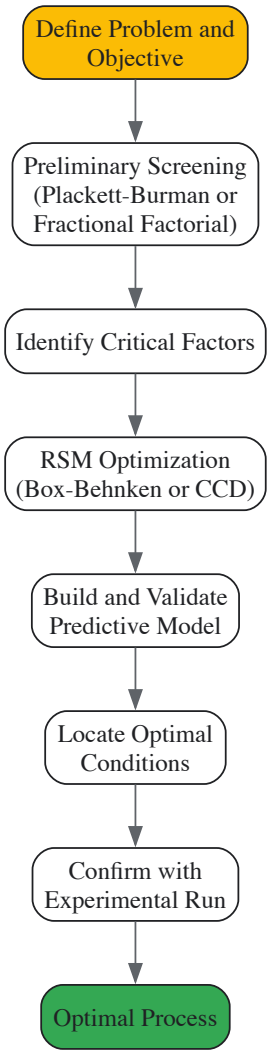

RSM Optimization Workflow

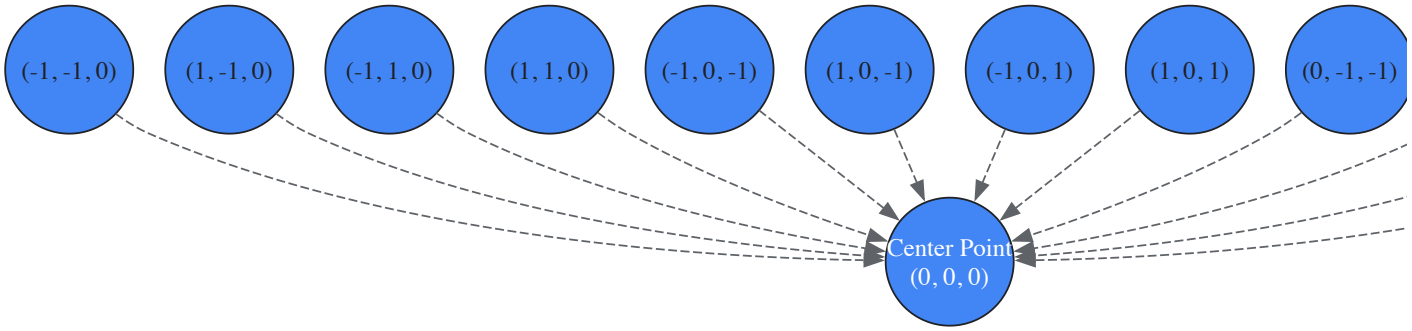

Box-Behnken Design for 3 Factors

The Scientist's Toolkit: Key Research Reagent Solutions

Table 2: Essential Materials for RSM-Guided Antibacterial Production Research

Item / Reagent	Function / Rationale	Example from Literature
Box-Behnken Design (BBD)	An efficient, spherical RSM design requiring fewer runs than central composite designs for 3-5 factors, ideal for resource-constrained optimization [33] [4].	Used to optimize temperature, pH, and time for *L. plantarum* antibacterial production [33] [17].
Central Composite Design (CCD)	A versatile RSM design that extends factorial designs with axial points, excellent for fitting full quadratic models and robust optimization [4].	Applied to model the synergistic effects of phage and antibiotic concentrations on biofilm disruption [5].

Item / Reagent	Function / Rationale	Example from Literature
Statistical Software (e.g., R, Design-Expert)	Essential for generating experimental designs, performing ANOVA, building regression models, and creating contour plots for visualization and optimization.	Critical for analyzing data from any RSM design and generating predictive models [5] [4].
Crystal Violet Stain	A standard assay for quantifying total biofilm biomass, serving as a key response variable in antibiofilm efficacy studies [5].	Used to measure the reduction of *A. baumannii* biofilm after treatment with phage-antibiotic combinations [5].
Lactiplantibacillus plantarum	A versatile, GRAS-status bacterium that relies heavily on antimicrobial peptide (bacteriocin) production, making it a prime candidate for RSM optimization [33] [17].	Served as the production strain for antibacterials; its titer was increased over 10-fold post-RSM optimization [17].

Conclusion

Response Surface Methodology stands as a powerful, statistically grounded framework that dramatically enhances the efficiency and output of antibacterial production processes. By systematically exploring complex variable interactions, RSM enables researchers to move beyond traditional trial-and-error, achieving order-of-magnitude improvements in yield, as demonstrated in optimizing factors from Lactiplantibacillus plantarum and recombinant proteins in E. coli. The successful application of RSM—from robust experimental design and iterative model refinement to rigorous validation—paves the way for more economically viable and scalable manufacturing of novel antibacterials. Future directions should focus on integrating RSM with emerging AI and machine learning tools for even greater predictive power, and on applying these optimized processes to accelerate the development of next-generation anti-infective therapies and bio-preservatives for clinical and industrial use.

References

- 1. Response Surface Methodology (RSM) in Design of ... [https://www.6sigma.us/six-sigma-in-focus/response-surface-methodology-rsm/]
- 2. Response Surface Methodology | Statistics Knowledge Portal [https://www.jmp.com/en/statistics-knowledge-portal/design-of-experiments/response-surface-methodology]
- 3. Uses of the Response Surface Methodology for ... [https://www.intechopen.com/chapters/76929]
- 4. Response Surface Methodology - Overview & Applications [https://www.neuralconcept.com/post/response-surface-methodology-overview-applications]
- 5. Response Surface Methodology Application for ... [https://pmc.ncbi.nlm.nih.gov/articles/PMC10536537/]
- 6. Optimization using response surface methodology and ... [https://japsonline.com/abstract.php?article_id=4647&sts=2]
- 7. Response Surface Methodology - an overview [https://www.sciencedirect.com/topics/food-science/response-surface-methodology]
- 8. Application of response surface methodology (RSM) for ... [https://www.nature.com/articles/s41598-024-83724-6]
- 9. Response Surface Methodology - an overview [https://www.sciencedirect.com/topics/physics-and-astronomy/response-surface-methodology]
- 10. OFAT (One-Factor-at-a-Time). All You Need to Know [https://www.6sigma.us/six-sigma-in-focus/ofat-one-factor-at-a-time/]
- 11. Response Surface Techniques as an Inevitable Tool in ... [https://www.intechopen.com/chapters/1183176]
- 12. Response Surface Methodology (RSM) Mediated Optimization ... [https://pmc.ncbi.nlm.nih.gov/articles/PMC9501596/]
- 13. Applications of Response Surface Methodology (RSM) in ... [https://www.intechopen.com/chapters/83621]
- 14. Comparison Between OFAT and RSM Approaches for the ... [https://journal.hibiscuspublisher.com/index.php/JEBAT/article/view/1047]
- 15. Optimization of the growth conditions through response ... [https://www.frontiersin.org/journals/microbiology/articles/10.3389/fmicb.2023.1022248/full]
- 16. Evaluation of the Estimation Capability of Response ... [https://www.mdpi.com/2076-2607/9/3/579]
- 17. A Response Surface Methodological Approach for Large ... [https://www.mdpi.com/2079-6382/13/5/437]
- 18. Optimization of culture conditions for growth and secondary ... [https://www.sciencedirect.com/science/article/pii/S2950194625001918]
- 19. as a Tool for Optimizing the... Response Surface Methodology [https://scialert.net/fulltext/?doi=crb.2010.1.14]
- 20. Optimizing the production and efficacy of antimicrobial ... [https://www.frontiersin.org/journals/cellular-and-infection-microbiology/articles/10.3389/fcimb.2024.1500440/full]
- 21. Plant-Based Protein Fermentation Medium Optimization for ... [https://pubmed.ncbi.nlm.nih.gov/41014481/]
- 22. Optimization of fermentation conditions to increase the ... [https://microbialcellfactories.biomedcentral.com/articles/10.1186/s12934-025-02652-w]
- 23. Optimization of bacteriocin production by Lactobacillus ... [https://www.frontiersin.org/journals/medical-technology/articles/10.3389/fmedt.2025.1663924/full]
- 24. Optimization of growth and induction conditions for the ... [https://www.nature.com/articles/s41598-025-99461-3]
- 25. Optimization of growth and induction conditions for the ... [https://pubmed.ncbi.nlm.nih.gov/40281270/]
- 26. Bioproduction Optimization, Characterization, and Bioactivity ... [https://pmc.ncbi.nlm.nih.gov/articles/PMC12609878/]

- 27. Optimization of culture conditions by response surface ... [https://link.springer.com/article/10.1007/s13205-016-0535-2]
- 28. Production and statistical optimization of Paromomycin by ... [https://bmcmicrobiol.biomedcentral.com/articles/10.1186/s12866-021-02093-6]
- 29. Enhanced production antibiotics using green gram husk ... [https://www.sciencedirect.com/science/article/pii/S101836472030063X]
- 30. Formulation and Statistical Optimization of Culture Medium for ... [https://pmc.ncbi.nlm.nih.gov/articles/PMC3885193/]
- 31. Optimization of the elimination of antibiotics by Lemna ... [https://www.frontiersin.org/journals/environmental-science/articles/10.3389/fenvs.2022.940971/full]
- 32. Applying Central Composite Design and Response Surface ... [https://pmc.ncbi.nlm.nih.gov/articles/PMC5011407/]
- 33. A Response Surface Methodological Approach for Large ... [https://pmc.ncbi.nlm.nih.gov/articles/PMC11118495/]
- 34. Using Central Composite Experimental Design to Optimize the ... [https://pmc.ncbi.nlm.nih.gov/articles/PMC5456803/]
- 35. Application of Response Surface Methodology Based on a ... [https://www.mdpi.com/2304-8158/10/8/1935]
- 36. Central Composite Design for Optimizing the Biosynthesis ... [https://www.nature.com/articles/s41598-020-66357-3]
- 37. The Utilization of Central Composite Design for ... [https://www.mdpi.com/2079-6412/14/10/1324]
- 38. Response surface methodology [https://en.wikipedia.org/wiki/Response_surface_methodology]
- 39. Response Surface Methodology to Optimize the Extraction of ... [https://pmc.ncbi.nlm.nih.gov/articles/PMC10742715/]
- 40. Optimization of fermentation conditions through response ... [https://journals.plos.org/plosone/article?id=10.1371/journal.pone.0206497]
- 41. Response Surface Methodology Application for ... [https://www.mdpi.com/2076-2607/11/9/2352]
- 42. Response surface methodology (RSM) modeling to improve ... [https://amb-express.springeropen.com/articles/10.1186/s13568-018-0579-2]
- 43. Optimization of bacterial cytokine protein production by ... [https://pmc.ncbi.nlm.nih.gov/articles/PMC9043431/]
- 44. alleviating the host burden and enhancing protein activity [https://microbialcellfactories.biomedcentral.com/articles/10.1186/s12934-022-01917-y]
- 45. The resuscitation-promoting factor (Rpf) from Micrococcus ... [https://pmc.ncbi.nlm.nih.gov/articles/PMC10569661/]
- 46. Enzymatic properties and biological activity of resuscitation ... [https://www.frontiersin.org/journals/microbiology/articles/10.3389/fmicb.2022.965843/full]
- 47. Marine actinomycetes: a hidden treasure trove for ... [https://www.frontiersin.org/journals/marine-science/articles/10.3389/fmars.2025.1558320/full]
- 48. Actinomycetes: Treasure trove for discovering novel ... [https://www.sciencedirect.com/science/article/abs/pii/S0223523425000820]
- 49. Development of Novel Drugs from Marine Surface ... [https://pmc.ncbi.nlm.nih.gov/articles/PMC2857370/]
- 50. Marine natural products: a new wave of drugs? - PMC [https://pmc.ncbi.nlm.nih.gov/articles/PMC3210699/]
- 51. Optimization of Medium Components for Enhancing ... [https://tis.wu.ac.th/index.php/tis/article/view/9144]
- 52. Statistical optimization of media components for antibiotic ... [https://www.sciencedirect.com/science/article/pii/S0717345823000167]
- 53. Response Surface Methodology Optimization of ... [https://www.mdpi.com/1420-3049/18/1/408]
- 54. Optimizing the production and efficacy of antimicrobial ... [https://pmc.ncbi.nlm.nih.gov/articles/PMC11743287/]
- 55. Development of regression model for bacteriocin ... [https://www.sciencedirect.com/science/article/abs/pii/S1878818119316871]
- 56. A novel Lactiplantibacillus plantarum strain: probiotic ... [https://link.springer.com/article/10.1007/s11274-023-03862-3]
- 57. Bacteriocin Production by Lactiplantibacillus plantarum ... [https://www.mdpi.com/2311-5637/11/4/233]
- 58. Optimization studies for enhanced bacteriocin production by ... [https://pmc.ncbi.nlm.nih.gov/articles/PMC4444917/]
- 59. Improved production of lactiplantibacillus plantarum RO30 ... [https://bmcmicrobiol.biomedcentral.com/articles/10.1186/s12866-023-03117-z]
- 60. Optimization of Culture Conditions for Bacteriocin ... [https://www.mdpi.com/2311-5637/11/8/470]
- 61. Response Surface Methodology (RSM) [https://develve.net/Response_surface_methodology.html]
- 62. Application of experimental design and response surface ... [https://www.sciencedirect.com/science/article/abs/pii/S0956713513003526]
- 63. Response Surface Methodology - an overview [https://www.sciencedirect.com/topics/engineering/response-surface-methodology]
- 64. Least squares [https://en.wikipedia.org/wiki/Least_squares]
- 65. Least Square Method | Definition Graph and Formula [https://www.geeksforgeeks.org/maths/least-square-method/]
- 66. Adjusted R-squared - Overview, How It Works, Example [https://corporatefinanceinstitute.com/resources/data-science/adjusted-r-squared/]
- 67. R-squared and Adjusted R-squared: Key Differences [https://www.analyticsvidhya.com/blog/2020/07/difference-between-r-squared-and-adjusted-r-squared/]
- 68. How to Interpret Adjusted R-Squared and Predicted R ... [https://statisticsbyjim.com/regression/interpret-adjusted-r-squared-predicted-r-squared-regression/]
- 69. Adjusted R-Squared: A Clear Explanation with Examples [https://www.datacamp.com/tutorial/adjusted-r-squared]
- 70. Lack-of-fit and lack-of-fit tests - Support - Minitab [https://support.minitab.com/en-us/minitab/help-and-how-to/statistical-modeling/regression/supporting-topics/regression-models/lack-of-fit-and-lack-of-fit-tests/]
- 71. Understanding Lack of Fit: When to Worry [https://www.statease.com/blog/understanding-lack-of-fit-when-to-worry/]
- 72. 5. Lack-of-fit Test [https://www.theopeneducator.com/doe/Regression/lack-of-fit-test]
- 73. A comparative study using response surface methodology ... [https://www.nature.com/articles/s41598-023-40549-z]

- 74. 多杀菌素种子培养基及发酵培养基的优化 [http://ags.ac.cn/kjfw/swjs/fmj/201609/t20160908_2450.html]
- 75. 响应面法优化诺尔斯链霉菌发酵条件以提高谷氏菌素产量 [http://www.nyxxb.cn/article/doi/10.16801/j.issn.1008-7303.2024.0019]
- 76. Combination of Analytical and Statistical Methods in Order to Optimize ... [https://pmc.ncbi.nlm.nih.gov/articles/PMC8586929/]
- 77. Optimization of synergic antibacterial activity of Punica ... [https://www.nature.com/articles/s41598-023-32900-1]
- 78. Activity of a New Strain of Streptomyces maritimus... Antibacterial [https://scialert.net/fulltext/?doi=pjbs.2022.642.653]
- 79. Paromomycin production from Streptomyces rimosus NRRL ... [https://bmcmicrobiol.biomedcentral.com/articles/10.1186/s12866-019-1390-1]
- 80. Comparison between response surface methodology and ... [https://www.nature.com/articles/s41598-025-94919-w]
- 81. Genomic insights into antimicrobial potential and ... [https://www.frontiersin.org/journals/microbiology/articles/10.3389/fmicb.2023.1239837/full]
- 82. Antibacterial Susceptibility Test Interpretive Criteria [https://www.fda.gov/drugs/development-resources/antibacterial-susceptibility-test-interpretive-criteria]
- 83. A mechanistic neural network model predicts both potency ... [https://pmc.ncbi.nlm.nih.gov/articles/PMC11957163/]
- 84. Electrospun PAN/Biochar Okara Nanofibers for Efficient ... [https://pubmed.ncbi.nlm.nih.gov/40588019/]
- 85. Machine learning-led semi-automated medium optimization ... [https://pmc.ncbi.nlm.nih.gov/articles/PMC12008372/]
- 86. Exploring Principles of Bioreactor Scale-Up [https://www.bioprocessintl.com/bioreactors/lessons-in-bioreactor-scale-up-part-1-mdash-exploring-introductory-principles]
- 87. Understanding the scale-up of fermentation processes from ... [https://www.sciencedirect.com/science/article/abs/pii/S1004954120306984]
- 88. Bioreactor Selection and Optimization [https://microbiosci.creative-biogene.com/bioreactor-selection-and-optimization.html]
- 89. Confidently scaling-up microbial fermentation: Overcoming ... [https://infors-ht.com/en/blog/confidently-scaling-up-microbial-fermentation-overcoming-common-challenges]