Moral Status and Personhood in Bioethical Research: Foundational Theories and Practical Applications

Generated at: 2026-04-03
Source URL: https://www.bioethicssci.com/posts/moral-status-and-personhood-in-bioethical-research-foundational-theories-and-practical-applications

Moral Status and Personhood in Bioethical Research: Foundational Theories and Practical Applications

Abstract

This article provides a comprehensive analysis of moral status and personhood for researchers, scientists, and drug development professionals. It explores foundational philosophical theories, examines their application to complex research scenarios involving embryos, non-human animals, and vulnerable populations, addresses methodological challenges in study design, and compares competing ethical frameworks. By integrating theoretical principles with practical research ethics, the article aims to equip biomedical professionals with the conceptual tools needed to navigate ethical dilemmas in cutting-edge research.

Defining Moral Status and Personhood: Core Concepts for Research Ethics

Conceptual Foundation

Moral status represents a foundational concept within biomedical ethics that determines which entities warrant direct moral consideration. According to prominent ethical frameworks, **to have moral status is to be morally considerable, or to have moral standing**; it signifies that an entity is one toward which moral agents have, or can have, moral obligations [1]. If an entity possesses moral status, then we may not treat it in just any way we please, but must instead respect its intrinsic worth and rights. This concept proves particularly crucial in bioethical research, where investigators must establish which research subjects possess moral status, as this determination directly impacts research protocols and the types of interventions permitted [1].

The philosophical debate surrounding moral status extends beyond human beings to encompass non-human animals, embryos, fetal tissue, and even artificial intelligence systems. Researchers and drug development professionals regularly encounter challenging ethical dilemmas where determining the moral status of involved entities becomes paramount. These determinations carry significant implications for research directions, funding allocations, and therapeutic development, especially in pioneering fields like stem cell research and regenerative medicine [1].

Theoretical Frameworks for Moral Status

Multiple competing theoretical frameworks attempt to establish the criteria for moral status, each with distinct implications for biomedical research. These frameworks include **capacity-based approaches** (focusing on sentience, consciousness, or rationality), **potentiality-based approaches** (considering an entity's future capabilities), **relationship-based approaches** (emphasizing social connections), and **substance-based approaches** (focusing on species membership) [2]. The selection among these frameworks inevitably influences research priorities and methodological choices in drug development and scientific experimentation.

Each framework establishes different boundaries for moral consideration. For instance, Kantian theory links moral status strictly to **rationality and autonomy**, thereby granting full moral status only to normal adults capable of moral reasoning, while excluding infants, embryos, animals, and persons with mental or intellectual deficits from direct moral consideration [1]. Conversely, more inclusive frameworks argue that many animals share the capacity to suffer and experience pleasure, suggesting they should be accorded similar moral status to humans [3].

Theoretical Frameworks and Classifications

Typologies of Moral Status

Bioethicists have developed sophisticated classification systems to categorize different types of moral status. Baertschi's framework, which is particularly relevant for biomedical research contexts, identifies four distinct types of moral status [1]:

Table: Classification of Moral Status Types

Type	Description	Rights and Obligations
Complete	Entities possess full moral status	All rights and duties associated with moral agency
Incomplete	Entities possess partial moral status	Some or all moral rights, but limited or no obligations

Type	Description	Rights and Obligations
Intrinsic	Status granted based on intrinsic value or potentiality	Rights inherent to the entity's nature
Conferred	Status awarded based on specific characteristics	Rights assigned by moral agents or society

This classification system proves particularly valuable in research settings where entities like embryos, stem cells, or animal models may warrant different levels of moral consideration based on their characteristics and potentialities.

Criteria for Moral Status Assignment

Multiple criteria have been proposed for determining when an entity warrants moral consideration. These criteria often exist in tension within biomedical research contexts:

- **Sentience**: The capacity to experience pain and pleasure represents a widely recognized criterion for moral status [3]. This criterion frequently informs ethical guidelines for animal experimentation, where the capacity to suffer establishes moral obligations toward research subjects.
- **Cognitive Capacities**: Higher cognitive abilities, including rationality, self-awareness, and autonomy, serve as key criteria in frameworks like Kantian ethics [1]. These capacities typically grant full moral status to normally functioning adult humans.
- **Potentiality**: The potential to develop into a being with full moral status provides a basis for granting moral consideration to embryos, fetuses, and certain stem cells [1]. This criterion proves particularly contentious in debates over embryonic stem cell research.
- **Species Membership**: Some frameworks argue that simply belonging to the human species warrants moral consideration, regardless of other capacities.
- **Social Relationships**: Relationship-based frameworks emphasize that our social connections to other entities establish moral obligations toward them.

Table: Comparative Analysis of Moral Status Criteria

Criterion	Key Proponents	Entities Included	Entities Excluded	Research Implications
Sentience	Animal rights advocates	Sentient animals, humans	Plants, microorganisms, AI	Limits painful animal research
Rationality	Kantian ethics	Rational humans	Infants, severely cognitively impaired, animals	Justifies human subjects protection
Potentiality	Conservative bioethics	Embryos, fetuses, stem cells	Non-potential entities	Restricts embryonic research
Species Membership	Human exceptionalism	All humans	All non-human animals	Prioritizes human benefit in research
Social Relations	Care ethics	Relationship participants	Isolated entities	Emphasizes community engagement

Moral Status in Research Contexts

Animal Experimentation Ethics

The use of animals in biomedical research represents one of the most practically significant applications of moral status theory. Animal model-based research has been performed since the 5th century B.C., with frequency increasing dramatically since the 19th century [3]. The central ethical question revolves around whether and to what extent animals possess moral status that constrains how they may be treated in research settings.

Arguments against animal experimentation typically emphasize that **many animals are not very different from human beings** in their capacity to suffer and experience pleasure [3]. From this perspective, according animals lower moral status than humans constitutes "speciesism" - a form of prejudice analogous to racism or sexism [3]. Animal rights advocates contend that if animals have the capacity to suffer, they should be granted moral status similar to humans and should not be forced into service for human goals [3].

Conversely, arguments favoring animal experimentation typically emphasize either that animals lack crucial human characteristics (such as full autonomy or rationality) or that the **potential benefits to humans outweigh the harm to animals** [3]. Supporters contend that human beings possess higher moral status than animals, and that potential violations of animal rights are justified by the greater benefits to mankind [3]. This utilitarian calculus frequently underpins regulatory frameworks for animal research.

Embryonic and Stem Cell Research

Moral status considerations become particularly complex in the context of embryonic and stem cell research. A central question is whether and when embryos acquire moral status, as this determination directly impacts what types of research interventions are permissible [1]. The **14-day rule** - which permits embryo research only during the first 14 days after conception - represents a pragmatic compromise that has been widely adopted in international research guidelines [1].

This time limit was selected because the embryo develops a primitive streak on day 15, marking the beginning of gastrulation, when embryonic cells begin to differentiate [1]. Importantly, the first pre-neural cells become identifiable soon after this stage, suggesting the embryo may potentially feel pain beyond this point [1]. The Warnock Committee, which helped establish this framework, argued that "the ethics of experiments on embryos must be determined by the balance of benefit over harm, or pleasure over pain. Therefore, as long as the embryo is incapable of feeling pain, it is argued that its treatment does not weigh in the balance" [1].

The moral status of stem cells themselves presents additional complexities. Induced pluripotent stem cells (iPSCs) raise questions about whether they warrant moral consideration based on their **potentiality to become human beings** [1]. Some authorities, including the Court of Justice of the European Union, have extended the concept of human embryo to include "any cell capable of commencing the process of development of a human being" [1]. This expansive view could significantly limit iPSC research by granting these cells moral status.

Distinguishing Moral Status from Moral Value

A crucial distinction in research ethics is that between moral status and moral value. According to Steinbock, only sentient beings can possess moral status, while other entities - including stem cells and embryos - may possess **moral value** without rising to the level of full moral status [1]. Entities with moral value deserve respect because of what they are or what they symbolize, but may still be used for morally significant purposes [1].

This distinction proves particularly important in stem cell research, where investigators can acknowledge the moral value of biological materials while still utilizing them for scientifically and medically important research. As developing new therapies for disorders without efficient treatments constitutes a "morally significant purpose," the use of iPSCs and other morally valuable entities may be ethically justifiable [1].

Methodological Frameworks for Ethical Assessment

The 4Rs Principle in Animal Research

Contemporary ethical frameworks for animal research have largely adopted the **'four Rs' principles (Reduction, Refinement, Replacement, and Responsibility)** as guidelines for decision-making regarding animal experimentation [3]. These principles provide a structured approach to minimizing harm to animals with moral status:

- **Reduction**: Employing methods that obtain comparable information from fewer animals or more information from the same number of animals.
- **Refinement**: Modifying procedures to decrease pain and distress and enhance animal welfare.
- **Replacement**: Utilizing non-animal alternatives whenever possible, such as in vitro methods, computer modeling, or less sentient organisms.
- **Responsibility**: Emphasizing researcher accountability for ethical treatment throughout the research process.

These principles acknowledge that animals possess sufficient moral status to warrant serious ethical consideration while recognizing that some animal research remains necessary for biomedical advancement.

Bateson's Cube for Ethical Evaluation

A more sophisticated ethical assessment tool, **Bateson's Cube**, provides a three-dimensional framework for evaluating the acceptability of animal research projects [3]. Developed in 1986, this model assesses research protocols along three axes:

- **Suffering**: The degree of pain and distress inflicted on the research subjects.
- **Certainty of Benefit**: The likelihood that the research will produce valuable outcomes.
- **Quality of Research**: The methodological rigor and potential validity of the findings.

According to this model, research that involves high suffering, low likelihood of benefit, and poor methodological quality would be ethically unacceptable, while research with low suffering, high potential benefit, and high quality would be more readily justifiable [3]. This framework provides a structured approach to balancing the moral status of research subjects against potential scientific benefits.

Quantitative Approaches to Moral Status Assessment

While moral status traditionally falls within the domain of philosophical inquiry, quantitative research methods can contribute valuable empirical insights to these debates. Quantitative approaches enable **empirical analysis of social and ethical issues** through statistical methods applied to numerical data [4]. This facilitates objective measurement and testing of patterns and relationships within ethical frameworks.

Effective quantitative ethical research relies on clearly defined research questions, operationalized variables, and systematic data collection from representative samples using surveys, existing datasets, or structured observations [4]. Such methodologies can help identify correlations between specific entity characteristics and moral status attributions across different populations, providing evidence-based insights into how moral status is actually perceived and assigned in practice.

Research Reagents and Methodological Tools

Essential Research Reagent Solutions

Bioethical research investigating moral status utilizes both conceptual and empirical tools. The following table details key "research reagents" - essential materials and methodologies used in this field:

Table: Research Reagent Solutions for Moral Status Investigation

Research Reagent	Function	Application Context
Sentience Assessment Assays	Measures capacity for pain experience	Determining moral status of novel entities
Cognitive Capacity Metrics	Quantifies reasoning, self-awareness	Applying rationality-based moral frameworks
Potentiality Assessment Tools	Evaluates developmental potential	Stem cell and embryo research ethics
Species Comparison Frameworks	Analyzes cross-species similarities	Animal research ethics determinations
Social Relationship Mapping	Charts relational connections	Care ethics applications
Surveys and Quantitative Instruments	Measures moral intuitions across populations	Empirical ethics research [4]
Case Study Protocols	Provides detailed ethical analysis	Complex boundary case investigations
Regulatory Analysis Frameworks	Evaluates policy implications	Research guideline development

Experimental Protocols for Ethical Assessment

Research into moral status employs several methodological protocols for ethical assessment:

Protocol 1: Moral Status Attribution Mapping

- Define entity characteristics to be evaluated
- Develop operationalized metrics for each characteristic
- Recruit diverse participant samples across relevant demographics
- Administer standardized assessment instruments
- Analyze patterns in moral status attribution
- Correlate attributions with respondent characteristics

Protocol 2: Ethical Decision-Making in Research Contexts

- Present controlled research scenarios varying entity characteristics
- Measure acceptability judgments using Likert scales
- Analyze trade-offs between scientific benefit and ethical constraints
- Identify threshold points where moral status considerations override benefits

Protocol 3: Cross-Cultural Moral Status Assessment

- Develop culturally adapted assessment instruments
- Administer parallel studies across different societies
- Analyze cultural variations in moral status attribution
- Identify universal versus culture-specific aspects of moral status

Conceptual Framework of Moral Status Determination

The following diagram illustrates the primary conceptual pathways through which moral status is determined in bioethical frameworks:

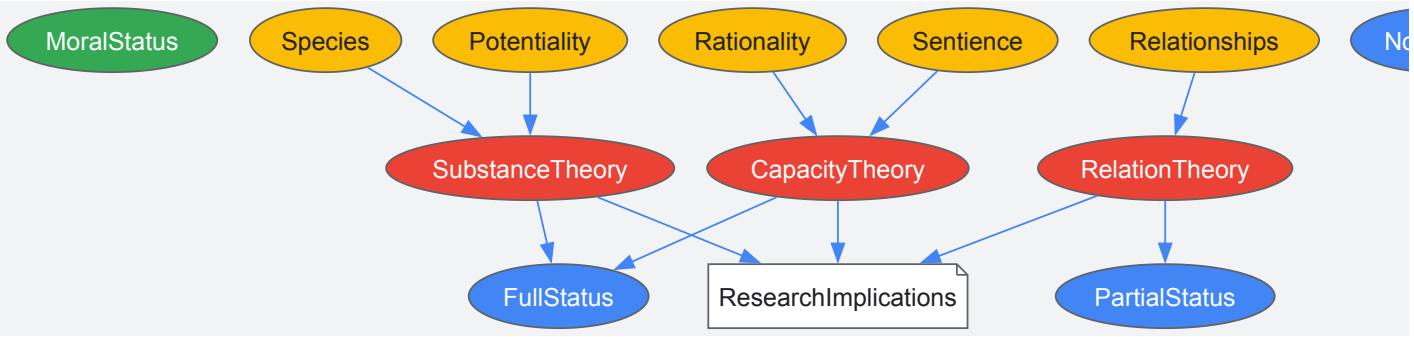

Ethical Decision-Making Process in Research

The following workflow diagram outlines the systematic process for evaluating ethical permissibility in research involving entities with contested moral status:

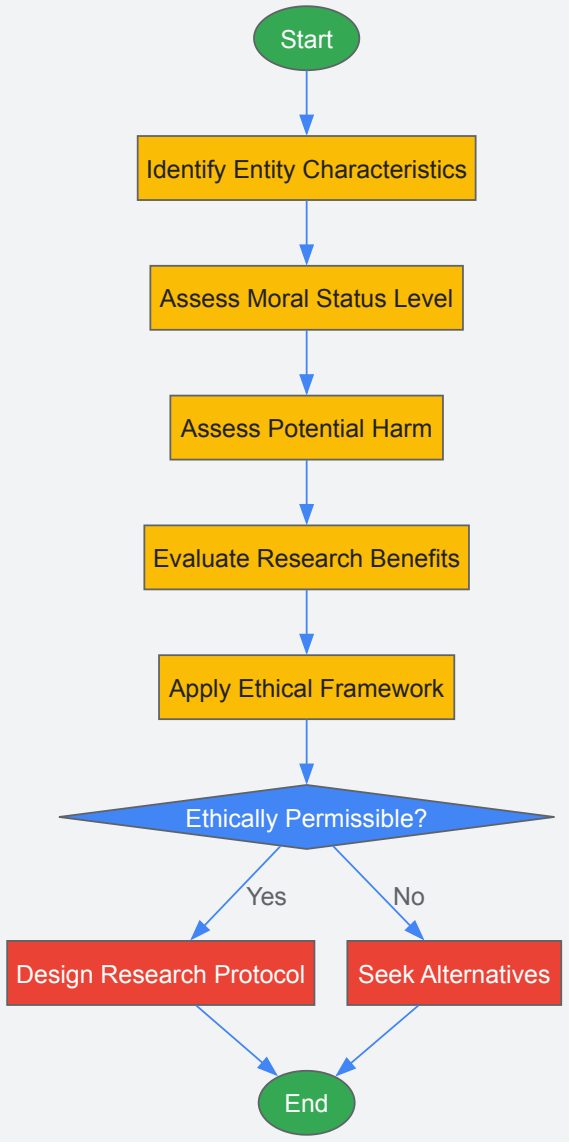

The determination of moral status remains a complex and contested domain within biomedical ethics, with significant implications for research practice and drug development. As biotechnology continues to advance, creating novel entities with ambiguous moral status, these frameworks will become increasingly important for guiding ethical research conduct. The tension between potential scientific benefits and moral obligations toward research subjects requires ongoing careful negotiation, informed by both philosophical reasoning and empirical evidence.

Future research directions should focus on developing more nuanced frameworks capable of accommodating emerging ethical challenges, including those presented by artificial intelligence, chimeric organisms, and increasingly sophisticated cell cultures. Quantitative approaches to studying moral cognition and decision-making may provide valuable insights into how moral status determinations are actually made across different contexts and

cultures [4]. Such empirical evidence can help ground theoretical frameworks in observed ethical realities, creating more robust and practically applicable guidelines for researchers and drug development professionals.

The question of what constitutes a **person** and what confers **moral status** is a foundational challenge in bioethics, directly impacting research protocols, drug development, and clinical practice. This whitepaper traces the evolution of this concept from its classical philosophical formulation by Boethius to its contemporary reinterpretation by Peter Singer. For scientists and research professionals, these theoretical frameworks are not merely academic; they underpin ethical guidelines governing work with human subjects, animal models, and emerging technologies. Understanding the shift from a **metaphysical essence** to a **capacity-based** view of moral status is crucial for navigating modern bioethical dilemmas, from embryonic stem cell research and cognitive enhancement to the treatment of non-human animals in preclinical trials.

Theoretical Foundations: A Historical Divide

Boethius: The Essentialist Definition of Personhood

In the early 6th century, Anicius Manlius Severinus Boethius provided a definition of personhood that would dominate Western thought for over a millennium. Boethius defined a person as an **"individual substance of a rational nature"** (*Naturæ rationalis individua substantia*) [5]. This formulation is fundamentally **essentialist** and **substance-based**.

- **Individual Substance**: This emphasizes a particular, living being as a unified whole, distinct from its parts or accidental properties [5].
- **Rational Nature**: The core differentiator is the capacity for reason, which for Boethius was a metaphysical endowment [6].

This definition was developed within a Neoplatonic and Christian framework, aiming to reconcile Greek philosophy with theological doctrine concerning the Trinity and the nature of Christ [7]. Its influence was immense, becoming a cornerstone of medieval Scholasticism and being cited by figures like Thomas Aquinas [6]. The Boethian view suggests that personhood is a **binary status**—one either possesses a rational nature or one does not. This nature was often considered inherent in human beings, a potentiality that defined their essential kind, irrespective of its current functional expression [5].

Peter Singer: The Utilitarian and Capacity-Based View

In stark contrast, contemporary philosopher Peter Singer argues for a **capacity-based** and **consequentialist** approach to moral status. Singer is a preference utilitarian, meaning he judges the morality of an action by its consequences in maximizing the satisfaction of preferences or interests [8].

His theory rests on two key pillars:

- **The Principle of Equal Consideration of Interests**: This principle requires that we give equal weight to the similar interests of all beings, regardless of their species [9] [10]. Singer famously argues that to do otherwise is **speciesism**, a prejudice analogous to racism or sexism [9].
- **The Argument from Marginal Cases**: Singer observes that if we grant moral status to human beings who lack certain cognitive capacities (e.g., infants, individuals with severe cognitive disabilities), then consistency demands we grant similar status to non-human animals with equivalent or superior capacities [9] [11]. The relevant capacity is not rationality per se, but the ability to **suffer and experience pleasure or pain** (sentience), or more broadly, to have interests [9] [8].

For Singer, personhood is not a metaphysical essence but a descriptive term for a **set of capacities**, such as self-awareness, rationality, and autonomy. Crucially, he distinguishes between being a *human being* (a member of the species *Homo sapiens*) and being a *person* (a being with certain advanced cognitive capacities) [11]. This distinction creates a theoretical framework where some non-human animals (e.g., great apes, dolphins) could be considered "persons" and some human beings might not be.

Table 1: Core Concepts of Personhood and Moral Status

Feature	Boethius (Essentialist)	Singer (Utilitarian/Capacity-Based)
Core Definition	Individual substance of a rational nature [5]	A being with certain advanced capacities (e.g., self-awareness, autonomy) or, minimally, sentience [11]
Foundation	Metaphysical essence & nature	Cognitive capacities & interests
Moral Status	Binary (yes/no), inherent in human nature	Scalar (can come in degrees), based on demonstrated capacities
Key Criterion	Rational nature (often as a potential)	Sentience (for minimal moral status); preference autonomy (for full personhood) [8]
Role of Species	Definitive (human=rational nature)	Irrelevant in itself (anti-speciesism) [9]

Comparative Analysis and Conceptual Evolution

The transition from a Boethian to a Singerian framework represents a profound shift in ethical thinking, with significant practical implications.

Key Conceptual Shifts

- **From Essence to Function**: Boethius locates personhood in what a being *is* (its substance), while Singer locates it in what a being *can do* (its capacities and functions) [5] [11].
- **From Binary to Scalar Status**: The Boethian view is largely all-or-nothing. Singer's approach allows for degrees of moral status, where a being with a richer set of cognitive capacities may command different or stronger moral considerations than a merely sentient one [11].
- **From Human-Centric to Species-Neutral**: Boethius's definition, while not explicitly excluding non-humans, has been historically applied to humans. Singer explicitly extends the circle of moral consideration to include all sentient beings [9].

Resolving Theoretical Tensions

The "argument from marginal cases" highlights a major tension for essentialist views. If personhood is based on a rational nature, but some humans never possess the functional capacity for reason, do they lack full moral status? Essentialists like Francis Beckwith argue that these humans still possess the *nature* of a rational being, and thus have a "right to a natural, healthy, and well-functioning physical body" [5]. For Singer, this is special pleading; he insists that consistent moral reasoning must apply the same standard to all entities, human or otherwise [9].

Applications in Bioethical Research and Drug Development

These theoretical frameworks directly inform critical debates in scientific and medical research.

Moral Status and Preclinical Animal Research

Singer's work in *Animal Liberation* has been foundational for the animal rights movement and has forced a rigorous ethical re-evaluation of animal use in research [9] [10].

- **Singerian View**: The use of sentient animals in research demands a **cost-benefit analysis** that gives the animals' interests in avoiding pain and suffering equal consideration to the potential human benefits [10]. He proposes a thought experiment: would researchers be willing to perform the same experiment on a human with a similar cognitive capacity (e.g., an irreversibly brain-damaged human)? If not, and the only difference is species, the practice is speciesist [10].
- **Boethian View**: A traditional interpretation might grant animals little to no moral status, as they are not considered "individual substances of a rational nature." Their use in research would be justified primarily by the benefits to rational beings (humans).

Table 2: Ethical Frameworks for Animal Research

Consideration	Boethian-Informed Approach	Singerian-Informed Approach
Justification	Human benefit outweighs animal suffering due to humans' rational nature.	Requires rigorous justification that the benefits outweigh the harms to the animals, with equal consideration of interests.
Core Ethical Duty	Avoid unnecessary cruelty, but human benefit is paramount.	Act to maximize overall preference satisfaction, which includes minimizing animal suffering.
Regulatory Focus	Animal welfare (minimizing pain where possible).	Animal rights & the 3Rs (Replacement, Reduction, Refinement).
Model Selection	Based primarily on scientific suitability.	Includes ethical suitability; prefers non-sentient or less sentient models where possible.

Beginning and End of Life: Embryos and Cognitive Impairment

- **Embryonic Stem Cell Research & Abortion**: The Boethian definition, if applied to human embryos, could support the view that they are human persons from conception due to their possession of a rational nature in potentiality [11]. Singer, distinguishing between biological humanity and personhood, would argue that embryos and early-stage fetuses, lacking sentience and self-awareness, are not persons and do not have the same moral status as a being that possesses these traits [11].
- **Cognitive Impairment and Neurodegenerative Disease**: Research involving human subjects with severe cognitive impairments (e.g., advanced dementia, permanent vegetative state) is a flashpoint. A Boethian might argue these individuals retain their essential personhood. A Singerian would question whether they still meet the criteria for personhood, focusing on their current cognitive capacities and interests, which complicates informed consent and the weighing of their interests in research protocols [11].

Experimental and Analytical Framework

To operationalize these theories in a research setting, a structured methodology for ethical analysis is required.

Ethical Decision-Making Workflow

The following diagram visualizes a proposed workflow for evaluating research ethics through the lens of these competing theories.

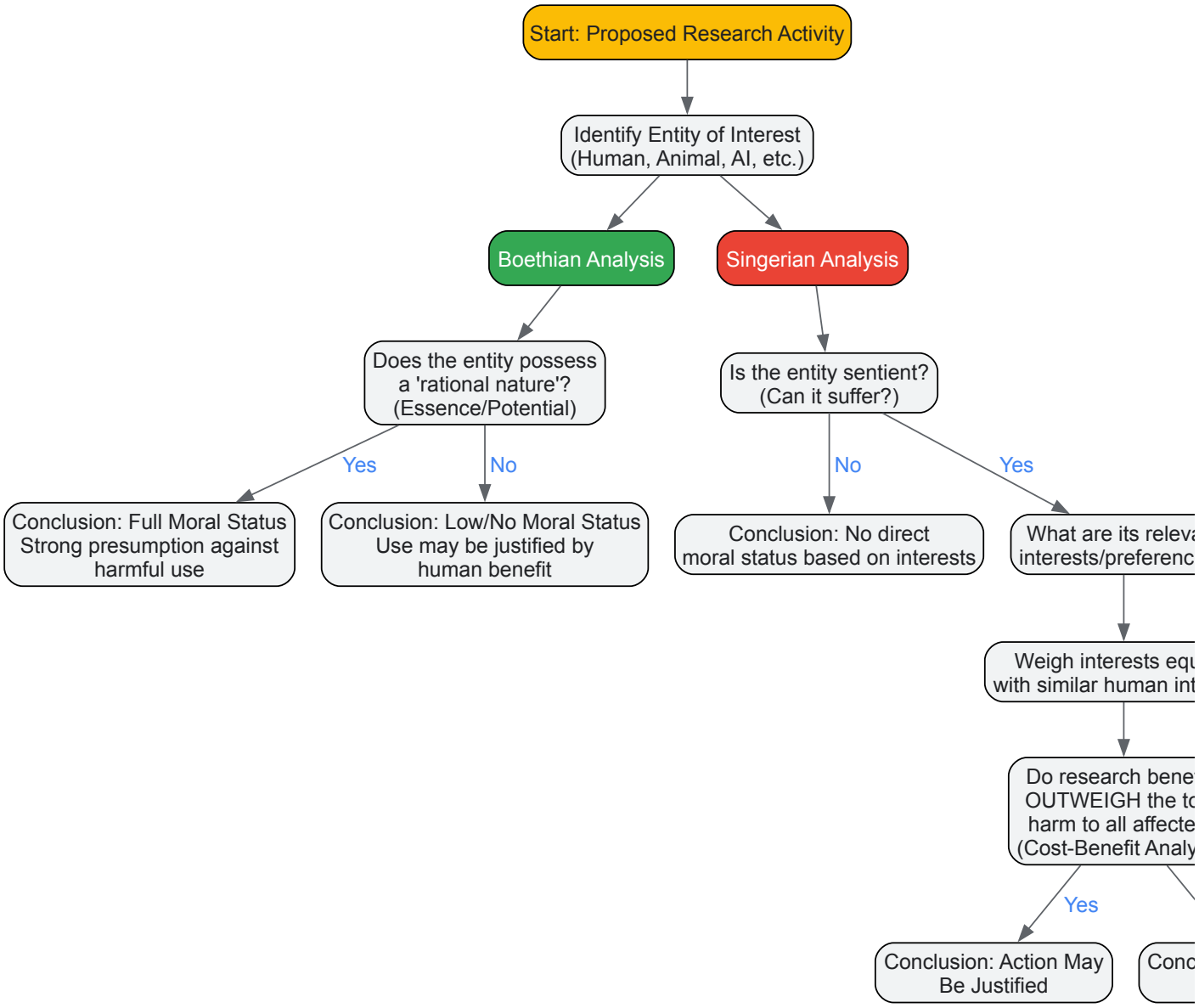

The Scientist's Toolkit: Analytical Frameworks

To apply these theories in practice, researchers can utilize the following conceptual tools.

Table 3: Research Reagent Solutions: Conceptual Tools for Ethical Analysis

Tool / Concept	Function in Ethical Analysis	Primary Theoretical Link
Principle of Equal Consideration	Ensures the interests of all affected parties (human and non-human) are weighed impartially without bias based on species.	Singerian Utilitarianism [9]
Argument from Marginal Cases	A critical test for consistency in ethical reasoning by comparing treatment of non-human animals with humans of similar cognitive capacity.	Singerian Utilitarianism [9] [11]
Substance View of Personhood	Provides a framework for asserting the inherent and equal worth of all human beings, regardless of current functional capacity.	Boethian Essentialism [5]

Tool / Concept	Function in Ethical Analysis	Primary Theoretical Link
Cost-Benefit Analysis (Utilitarian)	A quantitative/qualitative method for justifying research by demonstrating that overall benefits (e.g., knowledge, health) outweigh the total harms (e.g., pain, suffering).	Singerian Utilitarianism [10]
The 3Rs (Replacement, Reduction, Refinement)	A practical ethical framework for humane animal research that operationalizes the duty to minimize harm to sentient beings.	Singerian/Utilitarian Influence [10]

The journey from Boethius to Singer marks a paradigm shift from an **ontological** understanding of personhood to a **functional** one. For the scientific community, this is not an abstract debate. The Boethian view offers a clear, bright line that protects all human life but can be challenged for its species-centricity and difficulty in dealing with non-human intelligence. The Singerian view offers a consistent, scalable framework for considering a wider circle of beings but leads to complex calculations and conclusions that can conflict with deeply held moral intuitions about human equality.

In contemporary bioethics, particularly in drug development and research, a pluralistic approach is often necessary. Regulations frequently incorporate elements of both: affirming the special status of human persons (reflecting a Boethian legacy) while mandating stringent animal welfare standards (reflecting Singer's influence). Understanding the philosophical foundations of these rules empowers scientists and researchers to not only comply with ethical standards but also to contribute thoughtfully to their ongoing evolution in the face of new scientific challenges.

This whitepaper provides a technical examination of the core criteria for personhood—**consciousness**, **sentience**, and **narrative identity**—within contemporary bioethical research. As advancements in artificial intelligence and neuroscience challenge traditional boundaries, establishing rigorous, empirically-grounded frameworks for personhood becomes crucial for medical ethics, legal standards, and research protocols. This guide synthesizes current theoretical frameworks with experimental methodologies, providing researchers and drug development professionals with practical tools for assessment. We present standardized metrics, detailed experimental protocols, and visualization of key relationships to support ethical decision-making in contexts ranging from disorders of consciousness to AI moral standing.

Personhood is a foundational concept in bioethics, determining moral status, rights, and protections. The philosophical description of **moral status** entails intrinsic self-worth and dignity that bestows basic rights to life, liberty, and freedom from harm [12]. Historically, personhood has been a mutable concept, weighted towards gender, race, and ethnic origins, and is now being challenged by non-biological entities [13].

Understanding the biophysical basis of **consciousness** remains a substantial challenge for 21st-century science, becoming increasingly urgent due to advances in artificial intelligence and other technologies [14]. This whitepaper examines three primary criteria frameworks for personhood:

- **Consciousness**: The state of awareness with subjective experience
- **Sentience**: The capacity to feel sensations, particularly pleasure and pain
- **Narrative Identity**: The formation of a continuous self through storytelling

These criteria are examined through both theoretical frameworks and empirical detection methodologies relevant to clinical and research settings.

Consciousness: The Foundation of Subjective Experience

Conceptual Framework

Consciousness is a multidimensional construct with several critical distinctions. Researchers typically differentiate between the **level** of consciousness (from coma to full wakefulness) and the **contents** of consciousness (specific perceptual experiences) [14]. A second distinction separates **perceptual awareness** (experience of the external world and body) from **self-awareness** (experiences of "being a self") [14].

The **Multiple Generator Hypothesis (MGH)** proposes an alternative to traditional approaches seeking a single neural correlate of consciousness. Instead, it suggests that multiple neural systems may independently generate conscious experience, with different mechanisms sufficient for consciousness production [15]. This has implications for assessing personhood in cases of brain injury or atypical neurology.

Experimental Protocols for Detection

Protocol 1: Motor Imagery fMRI Assessment

- **Purpose**: Detect covert consciousness in behaviorally non-responsive individuals
- **Method**: Instruct participants to imagine specific tasks (e.g., playing tennis, navigating their home) while undergoing functional magnetic resonance imaging (fMRI)
- **Procedure**:
  - Acquire baseline brain activity
  - Provide clear audio instructions for motor imagery tasks
  - Record brain activation patterns for 30-second intervals across multiple trials

    - Compare activation in motor and spatial navigation networks to baseline
- **Positive Indicator**: Significant activation in premotor cortex during tennis imagery OR in parahippocampal gyrus during navigation imagery [16]
- **Validation**: This protocol revealed that approximately one in four physically unresponsive individuals showed brain activity suggesting consciousness [16]

Protocol 2: Perturbational Complexity Index (PCI) Measurement

- **Purpose**: Assess consciousness levels through brain response to perturbation
- **Method**: Combine transcranial magnetic stimulation (TMS) with electroencephalography (EEG) to measure integrated information capacity
- **Procedure**:
    - Apply TMS pulse to specific cortical regions
    - Record EEG response to perturbation
    - Calculate complexity of response using algorithm that quantifies information integration
    - Compare to validated thresholds for conscious state
- **Positive Indicator**: PCI values above 0.31 indicate likely conscious state [16]
- **Applications**: Useful for assessing consciousness in unresponsive patients, fetuses, and non-human animals [16]

Table 1: Neural Correlates of Consciousness Across Leading Theories

Theory	Proposed Neural Correlate	Key Brain Regions	Supported By
Global Neuronal Workspace (GNW)	Global information availability	Frontoparietal network	[15]
Higher-Order Thought (HOT)	Metacognitive representations	Dorsolateral prefrontal cortex	[15]
Local Recurrency Theory (LRT)	recurrent processing	Early sensory regions	[15]
Integrated Information Theory (IIT)	Information integration	Posterior cortical hot zone	[16]

Research Reagent Solutions

Table 2: Essential Materials for Consciousness Research

Research Tool	Function	Application Examples
fMRI with task paradigm	Measures brain activity through hemodynamic response	Covert consciousness detection in brain injury
High-density EEG	Records electrical activity with millisecond temporal resolution	Sleep stage monitoring, seizure detection
Transcranial Magnetic Stimulation	Non-invasive brain stimulation	Perturbational Complexity Index measurement
Eye-tracking systems	Precisely measures eye movements and pupillary response	Visual perception studies, consciousness detection in ALS

Sentience: The Capacity for Valenced Experience

Conceptual Framework

Sentience represents a narrower concept than consciousness, specifically denoting the capacity to feel, particularly to suffer or experience pleasure [17]. In moral philosophy, sentience is often treated as the minimal threshold for moral consideration, as beings that can feel pain or pleasure warrant ethical attention regardless of other cognitive capacities.

Sentience involves **valenced experience** - the qualitative "what it's like" of perception that includes positive or negative dimensions [17]. This is distinguished from mere sensitivity to stimuli, as even simple organisms and machines can respond to environmental changes without necessarily having subjective feeling.

Experimental Protocols for Detection

Protocol 3: Conditioned Place Preference/Aversion

- **Purpose**: Assess capacity for valenced experience in non-human animals

- **Method**: Measure preference for environments associated with positive or negative stimuli
- **Procedure**:
  - Pre-test: Measure baseline time spent in distinct chambers
  - Conditioning: Pair one chamber with potentially negative stimulus (e.g., mild shock), another with positive stimulus (e.g., food)
  - Post-test: Measure chamber preference without stimuli present
  - Statistical analysis of time distribution differences
- **Positive Indicator**: Significant avoidance of chamber paired with negative stimulus
- **Validation**: This method demonstrated octopuses not only feel immediate pain but remember and avoid associated environments [16]

Protocol 4: Nociceptor Response Mapping with Analgesic Reversal

- **Purpose**: Distinguish conscious pain from reflex responses
- **Method**: Document behavioral responses to potentially painful stimuli before and after analgesic administration
- **Procedure**:
  - Apply controlled nociceptive stimulus
  - Record behavioral responses (vocalization, withdrawal, grooming)
  - Administer analgesic
  - Reapply stimulus and measure response change
  - Compare to control groups
- **Positive Indicator**: Dose-dependent reduction in pain behaviors after analgesia
- **Applications**: Used to establish sentience in invertebrates like crabs and lobsters, influencing animal welfare policy [16]

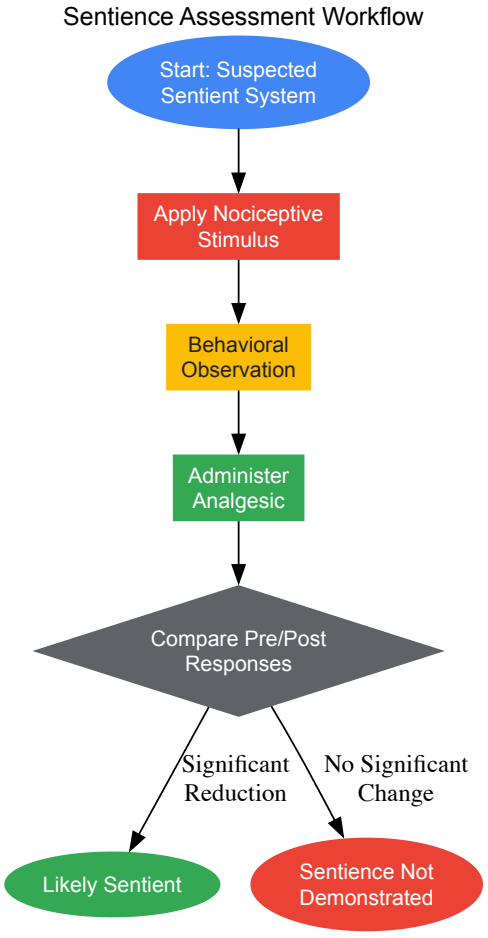

Neuroscience-Based Indicators for AI Sentience

Recent research has identified 14 specific indicators based on leading consciousness theories that could be applied to AI systems [18]. These represent functional correlates rather than proof of sentience:

Recursive Processing Indicators:

- Algorithmic Recurrence: Information loops back on itself
- State-Dependent Attention: Using current knowledge to guide exploration

Global Workspace Indicators:

- Multiple Specialized Modules operating independently yet sharing information
- Limited Capacity Workspace forcing selective attention
- Global Broadcast of important information

Self-Monitoring Indicators:

- Reliability Monitoring: Systems tracking their own accuracy
- Predictive Coding: Constantly predicting and learning from errors
- Attention Schema: Modeling how their own attention works [18]

When tested, current AI like ChatGPT satisfied only 3 of these 14 indicators, suggesting we are not yet facing sentient AI systems [18].

Narrative Identity: The Construction of Self Through Story

Conceptual Framework

Narrative identity refers to the internalized, evolving story of the self that provides life with unity, purpose, and meaning [19]. This concept positions personhood as fundamentally relational and temporal, emerging through storytelling practices that connect past, present, and anticipated future experiences.

Unlike consciousness and sentience which focus on present-moment awareness, narrative identity emphasizes **temporal extension** - the persistence of self across time through autobiographical reasoning and memory construction. This capacity for self-narration may represent a more sophisticated dimension of personhood, particularly relevant for understanding conditions like dementia, where narrative continuity may persist despite cognitive decline.

Experimental Protocols for Assessment

Protocol 5: Autobiographical Interview Narrative Analysis

- **Purpose**: Quantify narrative coherence and self-continuity
- **Method**: Structured interview and linguistic analysis of life stories
- **Procedure**:
  - Conduct semi-structured interview prompting participants to describe key life events
  - Audio record and transcribe responses verbatim
  - Code narratives for:
    - Temporal structure (clear sequencing of events)
    - Causal connections (explaining how events shaped self)
    - Thematic coherence (consistent values/motives)
    - Reflective capacity (insight into meaning)
  - Calculate narrative coherence scores using standardized rubric
- **Applications**: Assessing identity preservation in neurodegenerative diseases, evaluating psychological integration after brain injury

Protocol 6: Digital Narrative Tracking

- **Purpose**: Measure naturalistic identity construction through social media engagement
- **Method**: Computational analysis of self-presentation across digital platforms
- **Procedure**:
  - Collect longitudinal social media posts (with consent)
  - Apply natural language processing to identify:
    - Self-referential statements
    - Value expressions
    - Narrative arcs across posts
    - Identity claim consistency
  - Model identity stability and adaptation over time
  - Correlate with clinical assessments or behavioral measures
- **Validation**: Research shows social media platforms serve as dynamic arenas where individuals actively shape and renegotiate identity through stories and interactions [19]

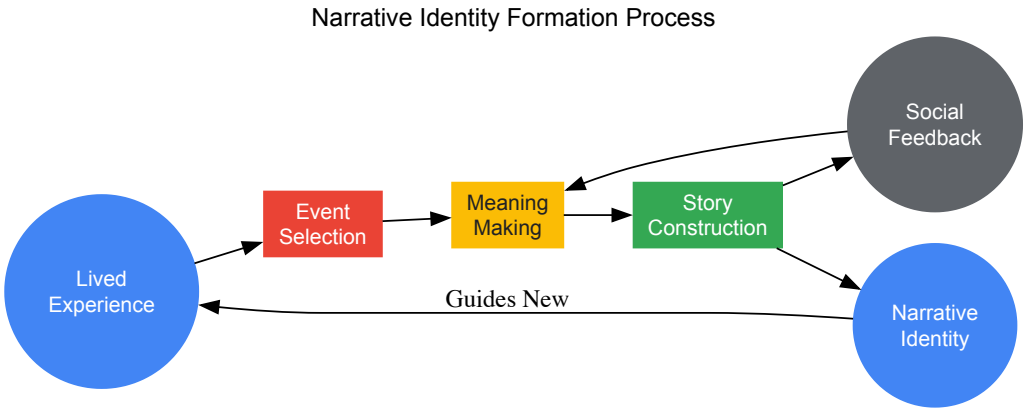

Research Reagent Solutions for Narrative Assessment

Table 3: Tools for Narrative Identity Research

Research Tool	Function	Application Examples
Natural Language Processing Algorithms	Quantitative analysis of narrative structure	Coherence measurement in dementia narratives
Autobiographical Interview Protocol	Standardized narrative elicitation	Pre/post intervention identity stability
Narrative Coherence Coding System	Qualitatively assess story organization	Trauma recovery assessment
Longitudinal Social Media Analysis	Track naturalistic identity expression	Developmental identity studies

Integration and Ethical Implications

Interrelationship of Personhood Criteria

The three criteria for personhood exist in a complex hierarchical relationship. **Sentience** provides the foundational capacity for valenced experience that grounds immediate moral concern. **Consciousness** adds the dimension of subjective awareness and integration of experience. **Narrative identity** represents the most complex dimension, enabling temporal extension and rich psychological continuity.

These criteria do not form a strict ladder but a multidimensional space. A being might display consciousness without full narrative capacity, or potentially narrative sophistication without biological sentience as traditionally understood [17]. Different ethical considerations attach to each dimension, with sentience warranting protection from suffering, consciousness justifying autonomy interests, and narrative identity grounding respect for biographical continuity.

Ethical Applications in Medicine and Research

In clinical settings, these criteria inform critical decisions:

- **Disorders of consciousness**: Covert consciousness detection can alter prognosis and treatment decisions [16]
- **Dementia care**: Narrative identity preservation may guide dignity-conserving interventions even as cognitive capacities decline
- **Pediatric ethics**: The emergence of narrative capacity tracks developing personhood status
- **End-of-life decisions**: Disruption of narrative continuity may factor into quality-of-life assessments

For research ethics, these criteria determine appropriate protections:

- **Animal research**: Sentience evidence shapes welfare standards and protocol approvals [16]
- **AI development**: Consciousness indicators could trigger ethical constraints on system design and deployment [18]
- **Brain organoid research**: Developing consciousness detection methods is crucial for establishing ethical boundaries [14]

Legal Personhood Considerations

Legal personhood has historically been a flexible concept, granted variably to humans, corporations, and potentially to AI systems [13]. The criteria explored in this whitepaper provide a framework for evaluating novel claims to moral and legal standing.

A key development would be a validated test for consciousness, allowing informed judgment about which systems—including AI, brain organoids, and non-human animals—warrant personhood considerations [14]. However, as noted in legal scholarship, "Having a nose that can smell or eyes that

can see and appreciate one form of beauty, is only one form of sentience" [13], suggesting personhood standards must accommodate diverse manifestations of these criteria.

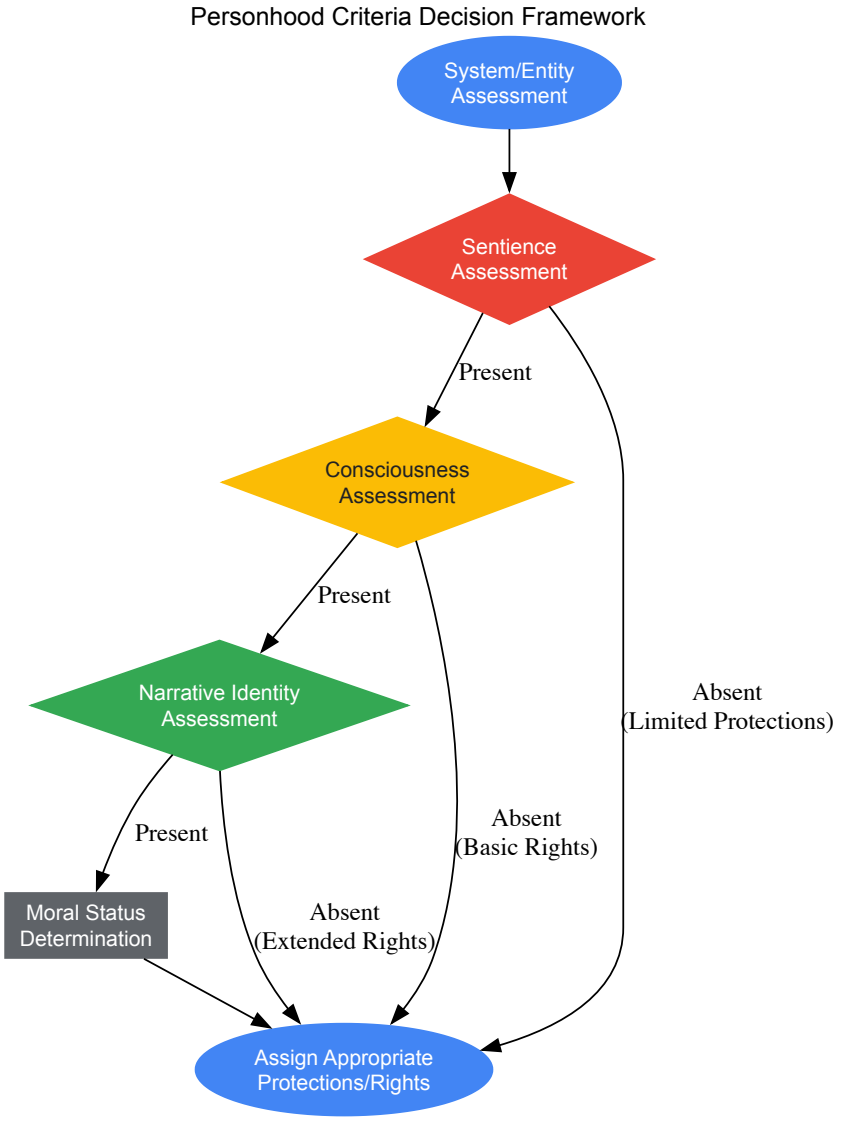

The criteria for personhood—consciousness, sentience, and narrative identity—represent distinct but interconnected dimensions of moral standing. As research advances, particularly in neuroscience and artificial intelligence, these concepts require ongoing refinement and operationalization. This technical guide provides researchers with frameworks for assessment while acknowledging the profound philosophical questions that remain unresolved.

The standards we choose to define personhood will shape our moral future across species and substrates. By grounding these decisions in rigorous science and clear ethical reasoning, we can build frameworks that recognize emergent minds with justice and appropriate protections [17]. For medical researchers and drug development professionals, these distinctions provide critical guidance for ethical practice in rapidly evolving domains from disorders of consciousness to artificial intelligence.

The rapid advancement of scientific technologies has created unprecedented ethical challenges, particularly concerning the moral status of various entities. This whitepaper provides a comprehensive analysis of the moral status spectrum as it applies to three critical domains: human embryos, non-human animals, and artificial intelligence systems. Within bioethical research, **moral status** refers to the ethical obligations we owe to an entity based on its inherent characteristics and capacities, which determines the level of protection and consideration it warrants [20]. Understanding this spectrum is crucial for researchers, scientists, and drug development professionals who must navigate the complex ethical landscape of modern scientific inquiry.

The **attribution of moral status** varies significantly across different entities, ranging from an absolute moral status equal to that of persons to no moral status at all, with many positions in between these extremes [20]. This analysis examines the evolving ethical frameworks that guide research involving these entities, with particular attention to the principles of proportionality, least infringement, and moral foundations theory that underpin contemporary bioethical decision-making [21] [22]. As research methodologies become more sophisticated, the need for clear ethical guidelines that balance scientific progress with moral responsibility becomes increasingly pressing.

Theoretical Frameworks for Assessing Moral Status

Foundational Ethical Principles

Moral status assessment relies on several key ethical principles that guide research conduct and limitations. The **principle of proportionality** requires that the good arising from research must outweigh any harm or moral infringement, considering the importance of the objective, relevance of means, most favourable option, and non-excessiveness [22]. Closely related is the **least infringement condition**, which obligates researchers to use the least morally sensitive methods and materials necessary to achieve their scientific objectives [22]. This principle finds operationalization in established frameworks like the **3Rs (Replacement, Reduction, Refinement)** in animal research, which aims to minimize moral incursions [22].

Moral Foundations Theory (MFT) provides a valuable framework for understanding the intuitive foundations of moral reasoning [21]. This theory outlines five moral foundations characterized by opposing virtues and vices: **Care/Harm**, **Fairness/Cheating**, **Loyalty/Betrayal**, **Authority/Subversion**, and **Sanctity/Degradation** [21]. These foundations help explain how different individuals and groups form moral judgments about research involving various entities, and why certain arguments may be more persuasive to different audiences based on their moral values.

Graded and Threshold Approaches

A fundamental division exists between **gradualist** and **threshold** approaches to moral status. The gradualist view, adopted by much European legislation and regulations, holds that moral value increases with biological development, meaning moral status is very low at the start of embryogenesis but increases as the embryo develops [20]. In contrast, threshold approaches identify specific developmental milestones (such as the emergence of the primitive streak at approximately 14 days) as marking significant changes in moral status [20].

Table 1: Key Theoretical Frameworks for Moral Status Assessment

Framework	Key Principles	Primary Applications	Limitations
Moral Foundations Theory	Care/Harm, Fairness/Cheating, Loyalty/Betrayal, Authority/Subversion, Sanctity/Degradation	Understanding moral intuitions in argumentation; predicting persuasive appeals	May oversimplify complex moral reasoning; cultural variations
Principle of Proportionality	Ends must justify means; must use suitable, necessary, and non-excessive methods	Evaluating justified moral incursions in research; oversight committee decisions	Requires value judgments about benefits vs. harms; quantification challenges
Least Infringement Condition	Use least morally sensitive materials necessary; minimize moral incursions	Research design; ethical review processes	May conflict with scientific requirements; determining "necessity" is subjective
Gradualist Approach	Moral status increases continuously with development	Human embryo research; animal research	Difficult to define specific protections at different stages
Threshold Approach	Moral status changes abruptly at specific developmental milestones	14-day rule for embryo research; sentience as threshold for animal protection	Justifying why specific milestones are morally significant

Moral Status of Human Embryos

Current Ethical Debates and Research Guidelines

The moral status of human embryos remains a contested issue in bioethical discourse. The European Society of Human Reproduction and Embryology (ESHRE) adopts a **gradualist view** where the embryo's moral value increases with biological development [20]. This perspective acknowledges that even very early embryos have some moral status, though this cannot be grounded in traditionally morally relevant properties like the ability to feel pain, consciousness, or agency, but rather in their **potential to develop** into human beings with these characteristics [20].

The **14-day rule** has served as a key benchmark in embryo research, limiting in vitro culture to approximately 14 days post-fertilization, coinciding with the emergence of the primitive streak that marks the beginning of individuation [20]. This limit has been understood not as a rigid moral boundary but as a practical demarcation where the balance of ethical considerations shifts [20]. Recent technical advances in embryo culture have prompted calls to extend this limit to 28 days, arguing that between 14-28 days there are still few reasons to attribute significant moral status to the embryo, while research during this period could provide crucial insights into organ development, developmental disorders, and congenital abnormalities [20].

Embryo-like Structures and Alternative Models

The development of **embryo-like structures (ELSs)** from embryonic or induced pluripotent stem cells represents both a scientific advancement and an ethical opportunity [20]. ELSs are categorized as either **integrated** (containing all cell types required for development of both fetus and supporting tissues) or **non-integrated** (lacking some tissue types) [20]. A consensus is emerging that integrated ELSs should not currently be given the same moral status as natural embryos, though if evidence demonstrates they can develop into human beings, they should be subject to the same regulations [20]. This approach follows the principle of minimizing moral incursions by using less morally sensitive materials where scientifically feasible [22].

Table 2: Moral Status Considerations for Different Embryonic Entities

Entity Type	Developmental Potential	Current Moral Status Consensus	Research Restrictions
Natural Embryos	Full potential to develop into human beings	Varies by jurisdiction; generally gradualist increasing status	14-day rule in many countries; prohibitions on creating research embryos in some regions
Supernumerary ART Embryos	Full potential if implanted	Generally treated with respect but may be used for research with donation	Many countries permit research with donated embryos; often preferred over created research embryos
Research Embryos	Full potential if implanted	Controversial; some countries prohibit creation specifically for research	Permitted in some countries if research cannot be done with other materials
Integrated ELSs	Uncertain; potentially full development if evidence emerges	Currently not accorded same status as natural embryos	Should be subject to same rules as natural embryos if demonstrated to have equivalent potential
Non-integrated ELSs	Limited; cannot develop fully	Lower moral status than natural embryos	Fewer restrictions; considered less morally problematic

Experimental Protocols for Embryo Research

Protocol 1: Ethical Assessment Framework for Embryo Research

- **Establish Scientific Necessity**: Demonstrate that the research cannot be conducted using less morally contentious alternatives (e.g., ELSs, non-integrated models) [20] [22].
- **Oversight Review**: Submit proposal to specialized scientific and ethics review process (e.g., Institutional Review Board, stem cell research oversight committee) [22].
- **Proportionality Assessment**: Evaluate whether the potential social and scientific value outweighs the moral harm of using embryos [22].
- **Minimization Protocol**: Use the minimum number of embryos necessary to achieve scientific objectives [22].
- **Documentation**: Maintain thorough records of ethical deliberation for regulatory review and scientific publication [22].

Protocol 2: Differentiation of Embryo-like Structures

- **Cell Source Preparation**: Obtain human embryonic stem cells or induced pluripotent stem cells under approved ethical guidelines [20].
- **Structured Differentiation**: Use specific growth factors and three-dimensional culture conditions to promote self-organization into ELSs [20].
- **Characterization**: Assess presence of embryonic and extraembryonic cell lineages through single-cell RNA sequencing and immunostaining [20].
- **Developmental Potential Assessment**: Evaluate developmental capacity through in vitro assays (avoiding uterine transfer) [20].
- **Classification**: Categorize as integrated or non-integrated based on cellular composition and developmental capabilities [20].

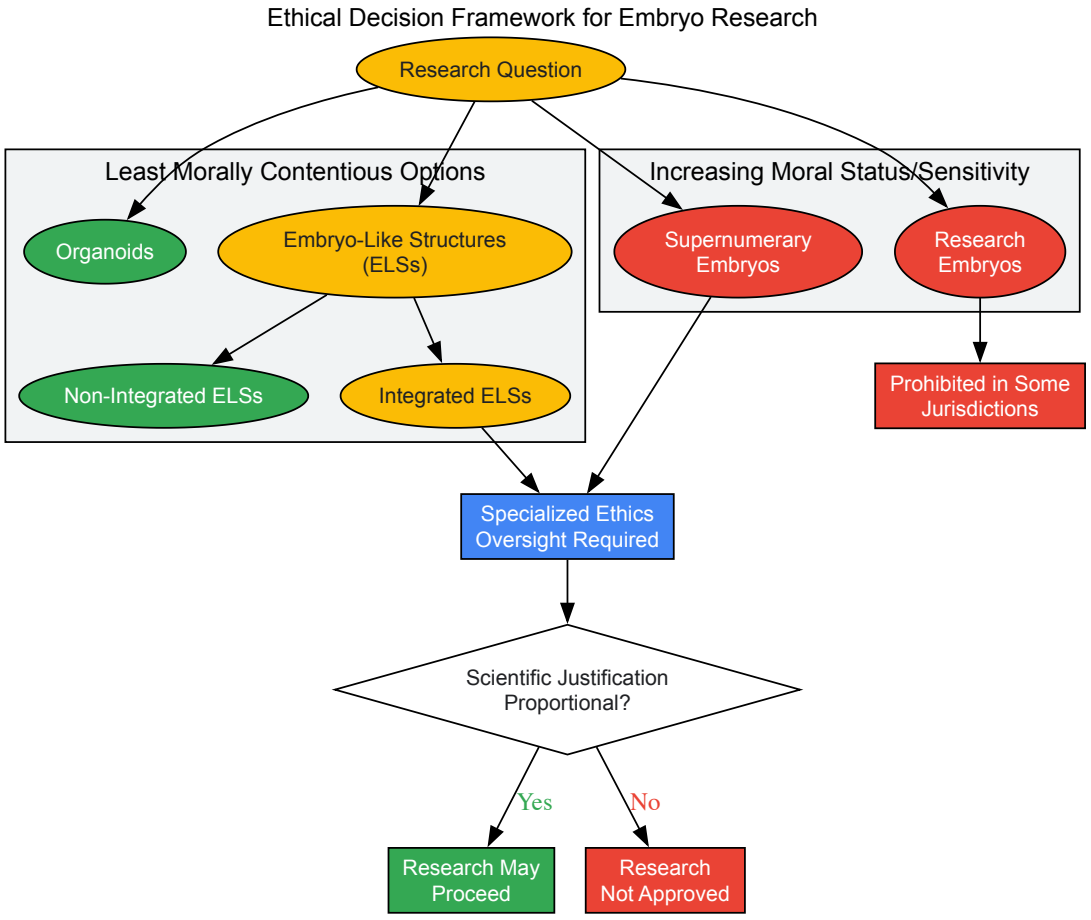

Moral Status of Non-Human Animals

Established Ethical Frameworks

The **3Rs framework** (Replacement, Reduction, Refinement) developed by Russell and Burch in 1959 represents the cornerstone of ethical principles governing animal research [22]. This framework implicitly recognizes the **moral status of animals** by requiring researchers to replace animal use with alternatives where possible, reduce the number of animals used to the minimum necessary, and refine procedures to minimize pain and distress [22]. The application of this framework varies across jurisdictions but has gained widespread traction among scientists, professional groups, sponsors, regulators, and oversight bodies [22].

Recent scholarly work has argued that the 3Rs framework, while valuable, may be incomplete for fully addressing the ethical issues in animal research. Some bioethicists advocate for a broader approach that considers social benefits alongside a more expanded consideration of **animal welfare** [22]. This reflects an evolving understanding of animal cognition and capacity for suffering that influences moral status attributions across different species.

Research Reagent Solutions for Animal Research Alternatives

Table 3: Research Reagents for Minimizing Animal Use

Reagent/Category	Function	Moral Status Advantage
Organoid Technologies	3D miniaturized organ models derived from stem cells	Replaces certain animal models for disease and development studies
Organ-on-Chip Systems	Microfluidic devices mimicking human organ physiology	Reduces animal use in toxicology and pharmacology testing
Microphysiological Systems	Integrated in vitro models of human physiology	Refines research by providing more human-relevant data
Induced Pluripotent Stem Cells (iPSCs)	Patient-specific cell models for disease research	Replaces animal models with human-specific systems

Reagent/Category	Function	Moral Status Advantage
In Silico Models	Computer simulations of biological processes	Reduces animal use through computational approaches

Experimental Protocols for Implementing the 3Rs

Protocol 3: Ethical Review Process for Animal Research

- **Replacement Assessment**: Evaluate whether non-animal alternatives (organoids, in silico models, etc.) could achieve the scientific objectives [22].
- **Reduction Justification**: Statistically justify the minimum number of animals required to achieve valid results, using power analysis and experimental design optimization [22].
- **Refinement Implementation**: Implement procedures to minimize pain, distress, and suffering, including anesthesia, analgesia, and environmental enrichment [22].
- **Harm-Benefit Analysis**: Weigh the potential scientific and social benefits against the harms to animals using a transparent proportionality framework [22].
- **Oversight Compliance**: Submit protocol to institutional animal care and use committee for review and approval, following local regulations [22].

Moral Status of Artificial Intelligence Systems

Emerging Ethical Challenges

The question of whether AI systems can or should be accorded moral status represents a frontier issue in bioethics. As neurotechnologies advance, including **neuromorphic devices** where human neural tissue is combined with artificial intelligence systems, ethical concerns arise about whether sentient-like systems might warrant moral consideration [23]. Bioethicists argue that if 'biocomputers' become conscious, they may have **moral status**, or at least **moral patiency**, which would place limits on research [23].

Empirical studies reveal that public attitudes toward AI moral status are complex. Respondents tend to attribute moral status to biocomputers if they are perceived as conscious, aligning with conventional bioethics [23]. However, contrary to expectations, consciousness attributions were positively correlated with overall support for research, suggesting a nuanced public perspective [23]. The concept of **moral encroachment** may explain these results, whereby individuals use moral beliefs to guide formation of factual, non-beliefs that might otherwise limit research viewed as morally consequential [23].

AI Fairness and Bias Considerations

In healthcare AI applications, including embryo assessment tools, significant concerns emerge about **algorithmic bias** and fairness [24] [25]. AI systems can display unintended biases, potentially performing better for some demographic groups than others, often reflecting differences in training data representation [24]. This raises justice concerns, particularly in sensitive domains like reproductive medicine [25].

The AI ethics community has converged on several families of **fairness metrics** to quantify social biases in AI model performance [23]. However, these metrics have underexplored historical and theoretical underpinnings, and different metrics disagree profoundly on what justice requires [23]. This creates **fairness tradeoffs** where metrics impose practical stances on fair treatment, making important moral choices without transparent ethical deliberation [23].

Experimental Protocols for Ethical AI Development

Protocol 4: Bias Assessment in Medical AI Systems

- **Dataset Auditing**: Document demographic characteristics of training data, identifying representation gaps across relevant population groups [24].
- **Performance Disaggregation**: Evaluate model performance separately for different demographic groups to identify performance disparities [24].
- **Fairness Metric Selection**: Choose appropriate fairness metrics based on context, acknowledging their limitations and theoretical assumptions [23].
- **Bias Mitigation**: Implement technical fixes (e.g., data rebalancing, algorithmic constraints) where appropriate, while recognizing their ethical tradeoffs [24].
- **Impact Assessment**: Monitor real-world deployment for unintended consequences, particularly for vulnerable populations [25].

Protocol 5: Moral Status Assessment for Advanced AI Systems

- **Capacity Evaluation**: Assess AI systems for morally relevant capacities (consciousness, sentience, self-awareness) using established cognitive science frameworks [23].
- **Public Deliberation**: Engage diverse stakeholders in structured deliberation about moral considerations for advanced AI [23].
- **Regulatory Categorization**: Classify AI systems based on capabilities that might warrant moral consideration [23].
- **Oversight Mechanism**: Establish appropriate governance structures for AI systems approaching potential moral status thresholds [23].

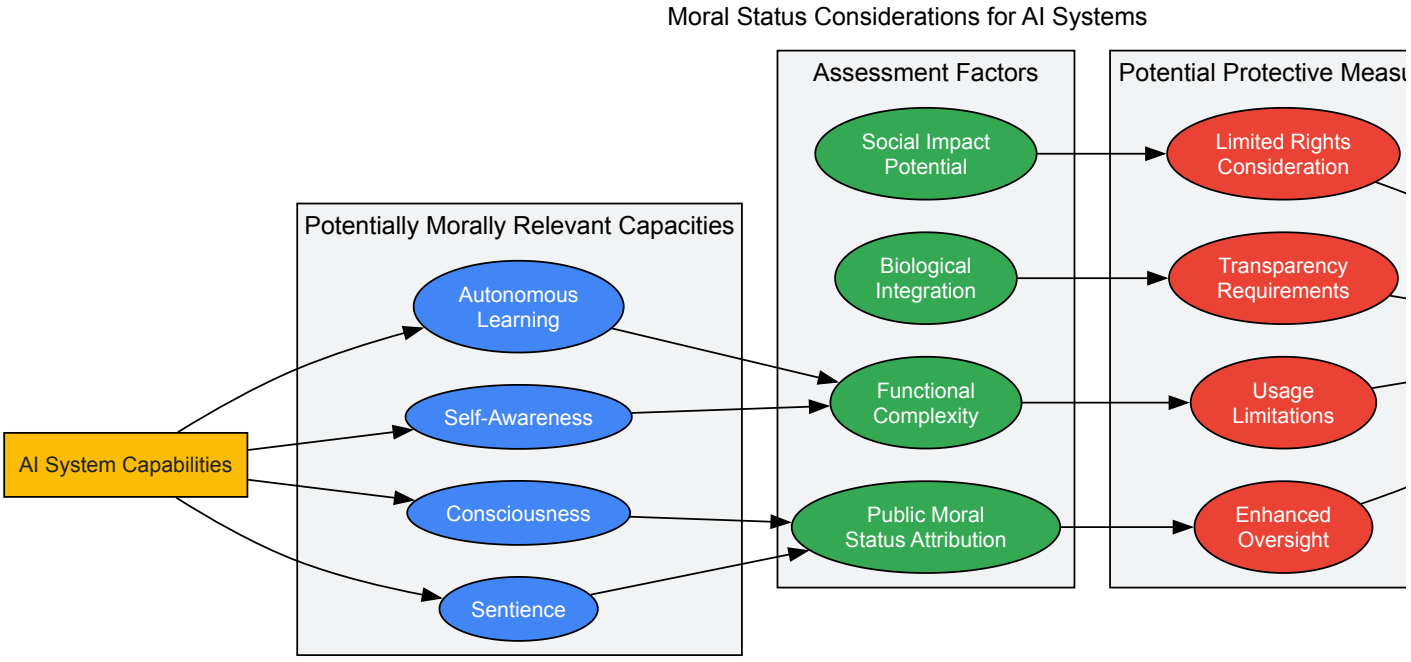

Comparative Analysis and Research Implications

Interdisciplinary Framework for Moral Status Determination

When comparing moral status across human embryos, non-human animals, and AI systems, several key dimensions emerge as morally relevant. These include **biological development**, **cognitive capacities**, **potential for suffering**, **relational properties**, and **symbolic value** [20] [22] [23]. Different ethical frameworks emphasize these dimensions differently, leading to varied conclusions about appropriate treatment and research limitations.

The **principle of proportionality** provides a unifying framework for evaluating research across these domains, requiring that the value of research outweighs the moral costs [22]. Similarly, the **least infringement condition** obligates researchers to use the least morally sensitive options that can achieve their scientific objectives, whether this involves using ELSs instead of embryos, computer models instead of animals, or less sophisticated AI systems where adequate [22].

Practical Implications for Researchers

For researchers and drug development professionals, navigating this complex landscape requires both ethical awareness and practical strategies. First, **ethical due diligence** should be incorporated early in research planning, considering the moral status implications of various methodological approaches [22]. Second, **transparent documentation** of ethical decision-making helps justify methodological choices to oversight bodies, scientific journals, and the public [22]. Third, **engagement with ethics frameworks** like Moral Foundations Theory can help researchers anticipate and address concerns from diverse stakeholder perspectives [21].

The evolving nature of moral status considerations necessitates ongoing education and dialogue between researchers, bioethicists, and the public. As scientific capabilities advance, particularly in AI and biotechnology, the moral status spectrum will continue to develop, requiring flexible yet principled approaches to research ethics [23]. By understanding the theoretical frameworks and practical implications of moral status attribution, researchers can contribute to scientific progress while maintaining ethical integrity.

The Scientist's Toolkit

Table 4: Essential Resources for Moral Status Assessment in Research

Resource Category	Specific Tools/Frameworks	Application Context
Ethical Assessment Tools	Proportionality Assessment, Least Infringement Checklist, Harm-Benefit Analysis	Research design phase; ethics review submissions
Alternative Technologies	Organoids, Organ-on-Chip, iPSCs, In Silico Models	Implementing replacement strategy in animal research
Oversight Mechanisms	Institutional Animal Care and Use Committees, Stem Cell Research Oversight, IRBs	Compliance with regulatory requirements
Moral Assessment Frameworks	Moral Foundations Theory, Capabilities Approach, Sentientism	Understanding stakeholder perspectives; ethical analysis
Bias Detection Tools	Fairness Metrics, Performance Disaggregation Methods, Dataset Auditing Protocols	AI system development and validation
Documentation Templates	Ethical Justification Frameworks, Alternative Consideration Records	Grant applications; publication supplementary materials

Within bioethical research, particularly in fields involving drug development and experimentation on novel biological entities, the concepts of moral status and moral rights provide the fundamental ethical scaffolding. While often used interchangeably in public discourse, they represent distinct philosophical ideas. **Moral status** concerns the question of *which beings matter morally for their own sake*, while **moral rights** specify *particular moral protections and entitlements* owed to beings [11] [26]. This distinction is critical when determining ethical obligations toward a wide spectrum of entities, from human embryos and cognitively impaired adults to non-human animals, artificial intelligences, and ecosystems [27] [11]. For researchers and scientists, navigating this conceptual landscape is not merely academic; it directly influences protocols for animal testing, policies on embryonic research, and the development of ethical frameworks for emerging technologies.

Defining Moral Status

Core Definition and Theoretical Grounds

An entity possesses moral status if it matters from the moral point of view for its own sake. More formally, X has moral status if and only if (1) X has interests, (2) moral agents have obligations regarding their treatment of X, and (3) these obligations are based on X's interests [26]. To have moral status is to be an entity that can be **wronged**, not merely an entity about which something wrong can be done [26].

The prevailing accounts of what grounds moral status include:

- **Sentience**: The capacity to experience pleasure and suffering is widely considered the most minimal sufficient condition for having moral status [26]. On this view, all and only sentient beings have moral status because only they possess interests.
- **Cognitive Capacities**: Higher-order cognitive capacities, such as self-awareness, reason, future-oriented planning, or the capacity to care, are often cited as grounds for a higher level of moral status, often called "full moral status" (FMS) [27] [11].
- **Personhood**: Philosophically, personhood is often defined in terms of capacities like reason, reflection, and self-awareness across time [26]. Persons are typically accorded FMS.
- **Species Membership**: Some argue that simply being a member of the species *Homo sapiens* confers a special moral status, though this view faces significant philosophical challenges [27] [11].
- **Potential**: The potential to develop sophisticated cognitive capacities, such as in human infants or embryos, is also proposed as a ground for moral status, though this is highly controversial [27].

Table 1: Theoretical Grounds for Ascribing Moral Status

Grounding Property	Core Thesis	Key Proponents/Context	Entities Typically Included
Sentience	All and only beings capable of suffering/pleasure have moral status.	Utilitarian traditions; Consequentialist bioethics [26]	All vertebrates; many invertebrates
Cognitive Capacities	Moral status varies in degree based on cognitive sophistication (e.g., self-awareness).	McMahan, Singer [27]	Ordinary adults; great apes; dolphins
Personhood	Beings with traits like reason & self-consciousness have Full Moral Status (FMS).	Neo-Lockeanism [26]	Cognitively normal human adults
Species Membership	All humans, in virtue of being human, have equal moral status.	"Commonsense view"; some religious ethics [11]	All *Homo sapiens*

Grounding Property	Core Thesis	Key Proponents/Context	Entities Typically Included
Potential	The potential to develop FMS-conferring capacities grants some moral status.	Opponents of abortion [27]	Human embryos and fetuses

The Hierarchy and Spectrum of Moral Status

Moral status is not necessarily a binary concept. Statuses are often organized in hierarchies, forming a partial hierarchy [27]. For instance, it is commonly agreed that humans have a higher level of moral status than non-human animals, though there is no widely accepted ordering of moral status among different animal species [27]. The highest degree of moral status is typically termed **Full Moral Status** (FMS). Beings with FMS, often called "moral persons," are owed the same stringent protections, which include a strong presumption against interference (e.g., killing, causing suffering) and strong reasons for aid and fair treatment [11]. The challenge for bioethics lies in deciding where to place developing, impaired, or non-human entities on this spectrum.

Defining Moral Rights

The Anatomy of a Right

Moral rights are distinct from moral status; they are specific, justified claims that protect important interests or choices of an individual. Talking about rights is systematically ambiguous, as a single right can involve several elements, based on Wesley Hohfeld's fundamental legal conceptions [28]:

- **Claim-Rights**: A valid claim to a performance or forbearance from others. This is a right in the strictest sense. For example, Smith's claim-right against others that they not interfere with her giving her car to Jones [28].
- **Liberties**: The absence of a duty to refrain from an action. Smith has a liberty to give her car to Jones if she has no obligation not to do so [28].
- **Powers**: The authority to alter existing moral or legal relationships. Smith has the power to transfer her property rights in the car to Jones [28].
- **Immunities**: The absence of another's power to alter one's moral or legal standing. Smith enjoys an immunity if the state lacks the authority to prohibit her from giving the car to Jones [28].

Often, what we call a "right" (e.g., property right, right to self-defense) is a complex aggregate or "cluster" of these fundamental Hohfeldian elements [28].

Correlative Duties and the Function of Rights

A crucial feature of claim-rights is that they entail **correlative duties** in others [28]. If Smith has a right against me that I not interfere with her, then I have a correlative duty to Smith not to interfere. These duties are *owed to* the right-holder. This distinguishes rights-violations from other wrongs; to violate a right is to wrong a particular individual, not merely to do something wrong [28]. Furthermore, rights, especially those that block utilitarian trade-offs, function as "side-constraints" on action, protecting the right-holder from being sacrificed for the greater good, even if the overall consequences would be beneficial [26].

Table 2: Key Conceptual Distinctions Between Moral Status and Moral Rights

Conceptual Feature	Moral Status	Moral Rights
Core Question	Does this being matter for its own sake?	What specific claims does this being have?
Theoretical Role	Determines the circle of moral concern.	Specifies the content and structure of protections.
Logical Relationship	More foundational; a precondition for rights.	Can be an implication or component of a specific status.
Structure	Often considered a scalar property (degrees of status).	Composed of Hohfeldian elements (claims, liberties, etc.).
Primary Focus	The interests of the being.	The obligations of moral agents.
Example	A sentient animal has moral status.	A person has a right to make an informed decision.

Interrelation and Distinction: A Conceptual Framework

The relationship between moral status and moral rights can be conceptualized as follows. Moral status is the broader, more foundational concept. It is possible for an entity to have moral status but no rights, as the account that attributes rights only to a subset of sentient beings (those with self-awareness or narrative identity) suggests [26]. For example, a sentient being that lacks self-awareness might have moral status—its suffering must be considered for its own sake—but it might not possess inviolable rights that shield it from all trade-offs for the greater good [26].

Conversely, it is generally not coherent to say an entity has moral rights but no moral status, as rights are protections owed to an entity *for its own sake*. The possession of rights typically presupposes a certain level of moral status. Full Moral Status (FMS) is often constituted by the possession of a set of fundamental rights, such as the right not to be killed or experimented upon [11]. Thus, while all beings with FMS have equal moral status, and typically the same basic rights, not all beings with moral status necessarily have the same set of rights, or any rights at all.

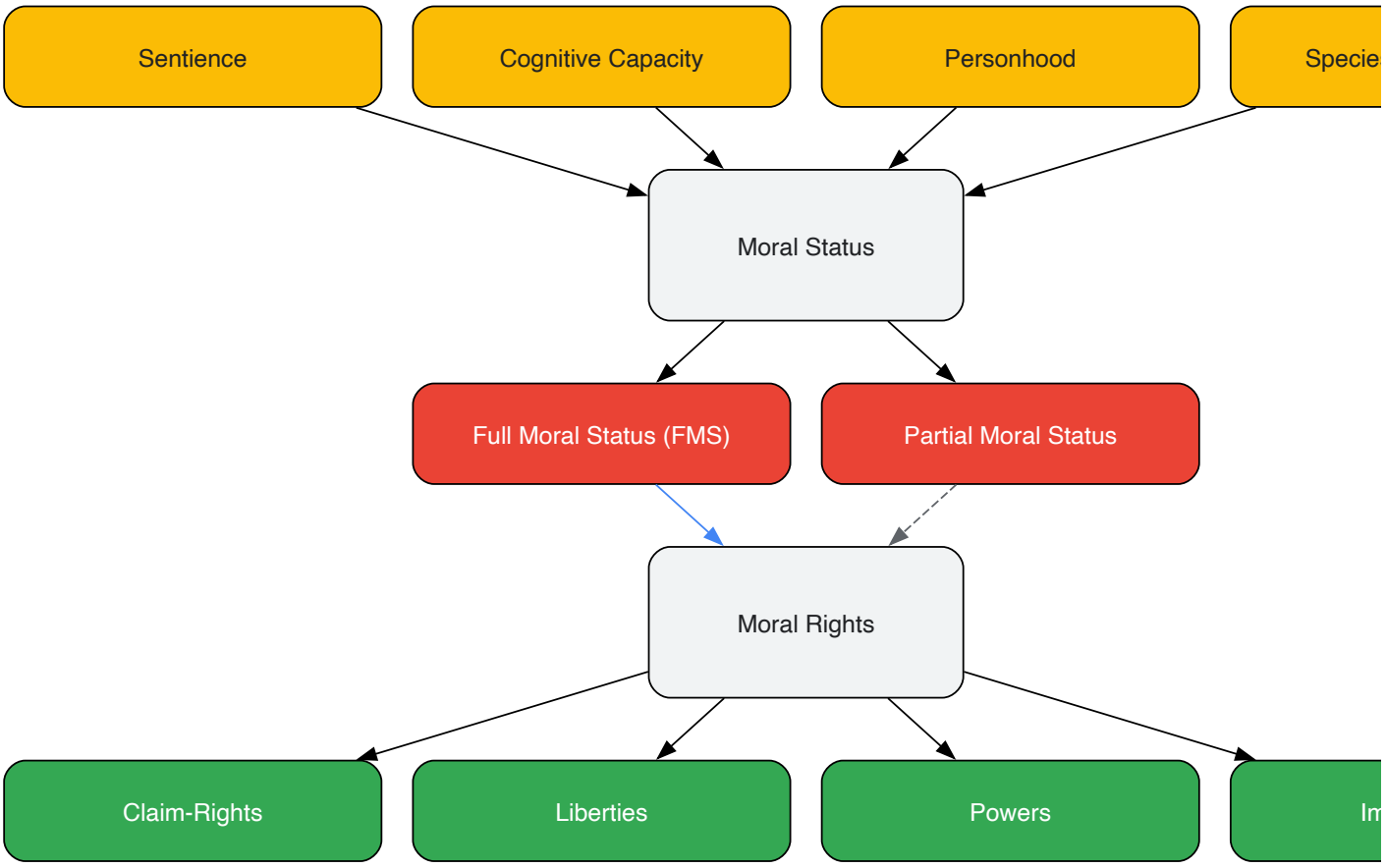

Diagram: The Logical Relationship Between Moral Status and Moral Rights. This diagram shows the properties that ground moral status, the resulting levels of status, and how these levels relate to the possession of moral rights, which are themselves composed of Hohfeldian elements.

A Methodological Framework for Bioethical Research

Experimental and Analytical Protocols

Determining the moral status and ascribing rights to novel entities (e.g., brain organoids, human-animal chimeras) requires a structured methodological approach. Researchers can adapt the following protocol from quantitative social research and experimental ethics:

- **Hypothesis Formulation**: Clearly define the entity under investigation (E) and formulate a testable hypothesis. *Example: "Entities with neural organoids demonstrating synchronized network activity (P) have a degree of moral status that warrants a presumption against destructive research."*
- **Variable Operationalization**: Operationalize the grounding property (P) into measurable variables [4]. For cognitive capacity, this could include neurophysiological markers of consciousness, behavioral assays for learning or aversion, or functional connectivity metrics.
- **Data Collection & Elicitation**: Use structured instruments to gather data. This can involve:
  - **Surveys and Vignettes**: Presenting controlled scenarios to researchers, ethicists, and the public to elicit intuitions and judgments about the permissibility of actions against E [4].
  - **Behavioral Experiments**: Designing economic games or moral dilemma experiments to observe actual behavior towards E or its analogs, as in studies showing increased moral behavior in uncertain environments [29].
  - **Existing Datasets**: Analyzing neurological, genomic, or behavioral data to assess the presence and sophistication of P.
- **Data Analysis**: Employ statistical techniques (e.g., regression analysis) to identify correlations between the presence/degree of P and the strength of ascribed moral obligations or rights [4]. This provides objective evidence to supplement philosophical reasoning.
- **Ethical Interpretation**: Interpret the empirical findings within a coherent ethical framework (e.g., sentientist, personhood-based) to draw normative conclusions about the moral status and potential rights of E.

The Scientist's Toolkit: Key Conceptual Reagents

Table 3: Essential Conceptual "Reagents" for Moral Status Research

Conceptual Tool	Function in Analysis	Application Example
Hohfeldian Incidents	Dissects a purported "right" into its fundamental components (claim, liberty, power, immunity) for precise analysis.	Analyzing a "right to life" to see if it is a claim-right not to be killed, an immunity from having one's status changed, or both.
Contrastive Cases	Isolates the effect of a specific property (P) on moral intuitions by comparing entities that differ primarily in P.	Comparing intuitions about a human patient in a persistent vegetative state vs. a healthy dog to isolate the role of consciousness vs. species.
The Species Override	A methodological check to ensure that the ascription of FMS to all humans is not based on a simple species bias.	Testing if the reasons for granting FMS to a severely cognitively impaired human would also grant FMS to a non-human animal with identical cognitive capacities.
The Potentiality Principle	Evaluates the moral weight of an entity's future capacity to hold properties that grant a higher moral status.	Assessing the moral status of a human embryo based on its potential to become a person, distinct from its current properties.
Sentience Assay	A set of operationalized behavioral and neurophysiological markers used to establish the minimal criterion for moral status.	Determining if a novel entity (e.g., an advanced AI or a cephalopod) possesses a capacity for suffering that grants it moral status.

For researchers, scientists, and drug development professionals, a precise understanding of the distinction between moral status and moral rights is not an academic luxury but an ethical necessity. It provides the analytical clarity required to navigate the complex moral landscape of modern bioresearch. By defining the circle of moral concern through the concept of moral status and then specifying the nature and strength of our obligations through the framework of rights, this distinction allows for a more nuanced and justifiable ethical framework. As research continues to push the boundaries of life, cognition, and creation, these conceptual tools will be indispensable for ensuring that our scientific progress is matched by our ethical maturity.

Applying Moral Status Frameworks to Biomedical Research Scenarios

The **14-day rule** stands as a cornerstone of bioethical policy for human embryo research, legally codified in jurisdictions such as the United Kingdom's Human Fertilisation and Embryology (HFE) Act [30]. This rule establishes that human embryos can be cultured in a laboratory for a maximum of **14 days after fertilization** [30] [31]. For decades, this limit was both an ethical and a practical boundary, as technical limitations previously made it impossible to grow embryos much beyond a week *in vitro* [30] [31]. However, recent scientific advances have fundamentally changed this landscape. Technical barriers have been overcome, meaning embryos in research are now destroyed at the 14-day mark due to legal restrictions alone [30]. This shift has ignited a global debate among scientists, ethicists, and policymakers about whether the 14-day rule remains fit-for-purpose in light of new scientific capabilities and their potential benefits [30].

This guide examines the scientific, ethical, and regulatory considerations of human embryo research, with a specific focus on the debate surrounding the 14-day rule. It situates this analysis within the broader bioethical framework of **moral status and personhood**, exploring how different conceptions of these principles inform the governance of emerging technologies like stem cell-based embryo models [32]. The discussion is particularly timely, as major bodies like the Nuffield Council on Bioethics have embarked on major reviews to provide policymakers with the independent evidence needed to understand arguments for and against extending this time limit [30].

The 14-Day Rule: Foundations and Scientific Significance

Biological and Ethical Rationale

The 14-day limit was established for several interconnected reasons. Biologically, day 14 typically marks the onset of **gastrulation**, a critical developmental stage where the embryo forms the three primary germ layers (ectoderm, mesoderm, and endoderm) and begins the process of tissue differentiation [31]. This period also sees the emergence of the **primitive streak**, the structure that defines the embryo's body axis and signifies that the embryo can no longer split to form twins [31]. Many ethical frameworks hold that the onset of individuation and the impossibility of twinning mark a significant moral threshold [31].

From a practical standpoint, the rule provided a clear, unambiguous boundary. As one philosopher involved in crafting the original guidelines noted, "Everyone can count up to 14" [31]. The rule gained widespread international adoption and became a foundational principle for regulating human embryo research in countries where such research is permitted [30].

Scientific Motivations for Reconsidering the Limit

The primary scientific motivation for reconsidering the 14-day rule is the potential to unlock understanding of the "**black box of pregnancy**"—the critical period between day 14 and day 28 when many pregnancies fail and major congenital disorders originate [31]. The following table summarizes key areas of scientific inquiry that could be advanced by research beyond the current limit:

Table 1: Potential Research Applications Beyond the 14-Day Limit

Research Area	Scientific Objectives	Potential Health Impacts
Early Development & Miscarriage	Understand cellular communication, self-organization, and causes of early pregnancy failure [30] [31].	Develop interventions to prevent miscarriage and improve fertility treatments [30].
Congenital Disorders	Observe organ formation beginnings; study origins of cardiac abnormalities and neural tube defects [31].	Inform preventive strategies and early interventions for structural birth defects [31].
Human Development	Study gene expression, signaling pathways, and morphogenetic events unique to human embryogenesis [32].	Enhance fundamental knowledge of human biology and developmental pathways [32].

Technical Advances and Experimental Models

ExtendedIn VitroCulture of Human Embryos

A landmark 2013 experiment by Magdalena Zernicka-Goetz's team at Cambridge University demonstrated the first successful method for growing human embryos beyond what was previously thought possible [31]. Using a culture medium enriched with specific nutrients and hormones, the researchers cultivated donated IVF embryos to days 12 and 13, observing previously unseen developmental events *in vitro* [31]. This breakthrough revealed that by days 8-9, embryonic cells begin the process of self-organization, forming the distinct cell types that give rise to the placenta, yolk sac, and the embryo proper [31]. The team discovered that the movement and communication between these embryonic cells drive the formation of future organs [31].

Emergence of Stem Cell-Based Embryo Models (SCBEMs)

Parallel to work with donated embryos, scientists have made revolutionary progress in creating **stem cell-based embryo models (SCBEMs)**. These are in vitro structures derived from pluripotent stem cells (PSCs), such as embryonic stem cells (ESCs) or induced pluripotent stem cells (iPSCs), that mimic aspects of embryonic development [33]. Key methodologies for generating these models include:

- **Self-Organizing Stem Cell Aggregation**: Guiding PSCs to spontaneously form ordered structures that recapitulate developmental milestones [33].
- **Blastoid Development**: Assembling ESCs and trophoblast stem cells (TSCs) to create blastocyst-like structures, known as "blastoids" [32].
- **Gastruloid Growth**: Generating models that mimic the post-implantation embryo, including the formation of germ layers [33].

These models rely on precise control of biochemical and biophysical cues. Research has shown that **cadherin-mediated cell adhesion** and **cortical tension** are critical mechanical forces governing the self-assembly process [33]. Different stem cell lineages (e.g., embryonic stem, trophoblast stem, and extraembryonic endoderm cells) express distinct cadherin profiles, which dictate their spatial arrangement and drive the formation of the model's basic architecture, much like in genuine embryos [33].

The following diagram illustrates the general workflow for creating these integrated models:

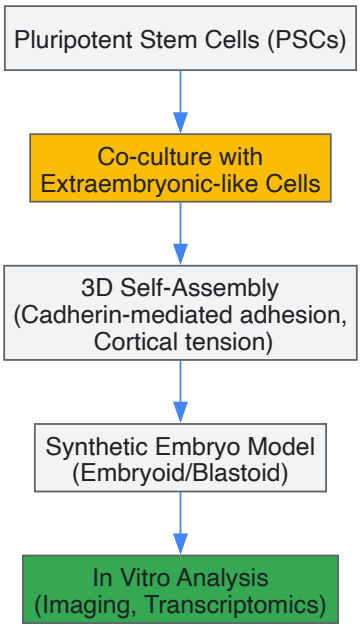

Research Reagent Solutions for Embryo Modeling

Table 2: Essential Research Reagents for Advanced Embryo Culture and Modeling

Reagent / Material	Function	Application Example
Enriched 3D Culture Medium	Provides nutrients, hormones, and signaling molecules to support development beyond implantation stages [31].	Extended culture of human embryos to day 13 [31].
Extracellular Matrix (ECM)	Mimics the natural scaffold for cell attachment, migration, and organization; provides biophysical cues [32].	Generation of embryo-like structures from mouse stem cells [32].
Human Pluripotent Stem Cells (hPSCs)	The foundational building blocks, with the capacity to differentiate into all embryonic lineages [33].	Derivation of embryonic stem cell lines for creating SCBEMs [33].
Extraembryonic-like Cells	Genetically modified stem cells that provide signals to pattern the embryonic compartment [33].	Generation of integrated human embryoid models resembling post-implantation embryos [33].
Cadherin Expression Modulators	Reagents to manipulate cell adhesion molecules that control the spatial sorting of different cell lineages [33].	Improving the efficiency and organization of synthetic embryo formation [33].

Ethical Analysis: Moral Status and Potentiality

The debate over the 14-day rule and research with SCBEMs is fundamentally rooted in questions of **moral status**. A key concept in this debate is **potentiality**—the idea that an entity's potential to develop into a mature human being confers upon it a certain moral status [32]. This argument typically combines an empirical claim ("entity x has the potential to develop into y") with a moral claim ("this potential confers greater moral status on x") [32].

Applying Potentiality to Embryos and SCBEMs

The potentiality argument becomes more complex when applied to different entities:

- **In Vivo Embryos**: Possess what some philosophers term "**active potential**," where development into a mature human is determined primarily by internal factors, given a receptive environment (the uterus) [32].
- **In Vitro Embryos**: Are argued to have only "**passive potential**," as their development is dependent on external, deliberate interventions (e.g., transfer to a uterus) [32]. Some argue that passive potential is not sufficient for significant moral status [32].
- **Stem Cell-Based Embryo Models (SCBEMs)**: Further complicate the issue. While current models lack the completeness to develop to term, the possibility of creating more "complete" models forces a re-evaluation. If an embryo-like structure derived from PSCs had the potential to develop into a fetus, it would demand a consideration of its moral status based on that potential [32].

It is crucial to note that not all potential is considered morally relevant. For instance, a skin cell has the potential to become a human being via somatic cell nuclear transfer (SCNT), but it is not generally granted moral status on that basis [32]. This suggests that the *type* and *degree* of potential matter significantly in ethical deliberations.

Alternative Ethical Frameworks

Beyond potentiality, other frameworks for assessing moral status include:

- **Personhood**: This view often links moral status to the possession of certain capacities (e.g., consciousness, self-awareness, sentience). Since early embryos and SCBEMs lack these capacities, they would not be considered persons and would have little to no moral status on this account [34].
- **Moral Value without Moral Status**: Some philosophers argue that entities like human embryos, while not possessing full moral status, nevertheless have **moral value** and are entitled to a degree of respect. This respect may be consistent with their use in research, provided it is conducted for serious scientific purposes and with appropriate oversight [34].

The following diagram outlines the relationship between different entities and these ethical concepts:

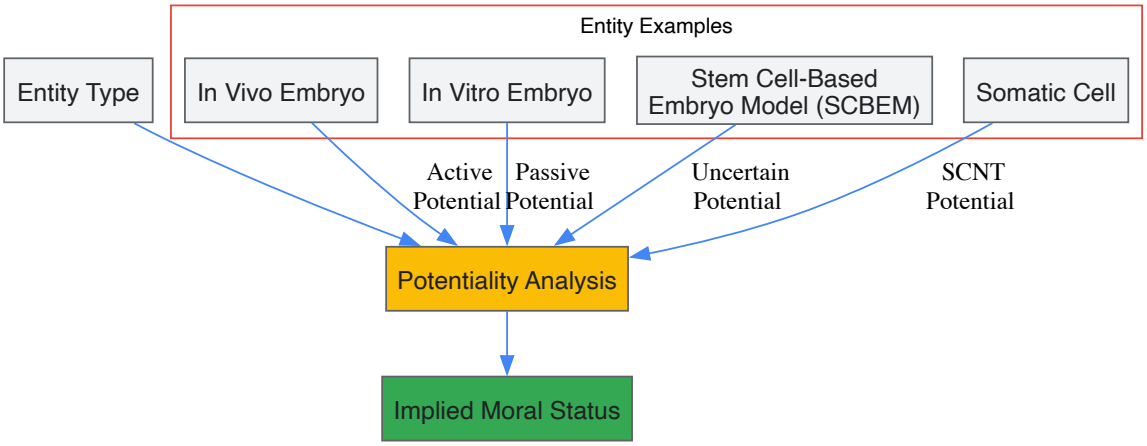

Regulatory Evolution and Oversight

The rapid pace of science has prompted significant updates to international guidelines to address both human embryo research and SCBEMs.

The Ongoing Review of the 14-Day Rule

In early 2025, the Nuffield Council on Bioethics launched a major 18-month project to review the 14-day rule [30]. This project aims to provide decision-makers with independent evidence and will involve four phases:

- Mapping the potential of human embryo research.
- Reviewing the ethics of such research.
- Conducting a UK-wide deliberative dialogue to understand public views.
- A multidisciplinary working group to appraise policy options [30].

This process underscores the recognition that any potential change to the rule must be informed not only by science but also by "societal priorities and acceptance" [30].

Updated Guidelines for Stem Cell-Based Embryo Models

The International Society for Stem Cell Research (ISSCR) updated its guidelines in 2025, providing critical guardrails for SCBEM research [35] [36]. Key revisions include:

- **Retiring the "Integrated/Non-Integrated" Classification**: The guidelines now use the inclusive term "Stem Cell-Based Embryo Models (SCBEMs)" for all 3D models [35].
- **Mandating Oversight**: All 3D SCBEM research must have a clear scientific rationale, a defined endpoint, and be subject to an appropriate oversight mechanism [35].
- **Establishing Bright-Line Prohibitions**: The guidelines explicitly state that human SCBEMs **must not** be transplanted into a human or animal uterus, nor be cultured ex vivo to the point of potential viability (ectogenesis) [35] [36].

These prohibitions are based on a broad ethical consensus that such experiments are unacceptable, even if they become technically feasible [36]. The guidelines reinforce that SCBEMs are in vitro models and must remain distinct from viable human embryos in their permissible uses [35].

The 14-day rule, long a stable foundation for human embryo research, is now at a crossroads. Scientific advancements have rendered its practical limitation obsolete, while simultaneously providing new tools—stem cell-based embryo models—that offer powerful alternatives for studying early

development. The central challenge is to balance the compelling scientific potential of research beyond 14 days, which could yield profound insights into human health and development, with a rigorous and nuanced ethical framework.

This framework must grapple with enduring questions of moral status, potentiality, and respect for the human embryo. It must also evolve to govern the novel category of SCBEMs, which blur traditional biological and ethical boundaries. The ongoing, international effort to review these policies—exemplified by the work of the Nuffield Council on Bioethics and the ISSCR—reflects a commitment to ensuring that the governance of embryo research is truly reflective of scientific capability, ethical reasoning, and diverse societal views. The path forward will require continued dialogue among scientists, ethicists, policymakers, and the public to navigate this complex and rapidly evolving field responsibly.

The question of how we ought to treat non-human animals in research settings is fundamentally a question of moral status. Within bioethical research, a paradigm has steadily gained traction: **sentience—the capacity to feel, to suffer, and to experience pleasure—serves as the definitive moral threshold for granting moral consideration** [37]. This framework posits that it is not merely the ability to think, but the ability to feel, that makes a being an object of moral concern. For researchers, scientists, and drug development professionals, this is not an abstract philosophical debate but a pressing practical issue with profound implications for experimental design, ethical review, and policy formulation.

This technical guide examines the scientific evidence for animal sentience, the resulting ethical obligations, and the practical methodologies for integrating this knowledge into rigorous, reproducible research. Moving beyond traditional ethical debates that centered on human-like cognition or language, the sentience-centric view demands a radical re-evaluation of our practices based on the **shared capacity for subjective experience** across species [38] [37]. The growing legal and philosophical movement to grant some animals legal personhood rights is a direct consequence of this evolving understanding, challenging the long-held legal dichotomy between "persons" and "property" [39].

The Philosophical and Scientific Foundation

From Speciesism to Personhood: The Ethical Landscape

The argument for sentience as a moral threshold directly confronts the doctrine of **speciesism**, a term coined to denote a human-centered prejudice analogous to racism or sexism [38]. The speciesist, by giving greater weight to the interests of members of their own species without moral justification, violates the principle of equality [38]. Philosophers like Peter Singer argue that if a being can suffer, then its suffering merits equal consideration, regardless of its species.

- **Challenging Human Exceptionalism**: Attempts to justify a higher moral status for humans often point to uniquely human capacities such as abstract thought, language, or complex social structures. However, as detailed in [38], scientific evidence increasingly shows that many of these capacities exist, often in less elaborate forms, throughout the non-human world. For instance, elephants console injured conspecifics, and cetaceans display grief-like behavior, suggesting capacities for empathy and complex social emotions [38].
- **The Limits of Personhood**: A more nuanced defense of human moral supremacy rests on the concept of **personhood**, often linked to rationality and self-consciousness [38]. The Kantian tradition, for example, holds that rational beings are "ends in themselves" due to their capacity for autonomy [38]. However, this view is challenged by modern philosophers who argue that the capacity for suffering, not rationality, is the precondition for having interests at all. A being that cannot feel pain has no interest in avoiding injury, whereas a sentient being has a fundamental interest in avoiding suffering, irrespective of its IQ.

The Scientific Basis of Animal Sentience

Sentience is no longer a matter of mere speculation; it is a subject of rigorous scientific inquiry. The field rests on the identification of the **necessary physical structures for consciousness**, primarily a centralized nervous system [37].

Table 1: Key Scientific Evidence for Animal Sentience

Evidence Type	Description	Example Species	Implication for Sentience
Neuroanatomical	Presence of neural substrates analogous to those associated with conscious experience in humans.	Mammals, Birds, Cephalopods	Suggests a physical capacity for subjective feeling [37].
Behavioral (Mirror Self-Recognition)	Ability to recognize one's own reflection, indicating self-awareness.	Great Apes, Dolphins, Elephants (e.g., "Happy" the elephant) [39]	Indicates a level of self-awareness and cognitive complexity linked to sentience [39].
Behavioral (Pain & Suffering)	Responses to noxious stimuli that go beyond simple reflexes (e.g., learned avoidance, self-administration of analgesics).	All Vertebrates, Decapod Crustaceans	Demonstrates a conscious experience of pain, not mere nociception [37].
Cognitive & Emotional	Display of complex emotions such as grief, empathy, and joy.	Cetaceans, Primates, Canids [38]	Provides strong indirect evidence for rich subjective mental lives [38].

The case of invertebrates is particularly active and challenging. The Jeremy Coller Centre for Animal Sentience at LSE, launched in 2025, has made extending welfare protections to invertebrates a key priority, advocating for a **precautionary principle** when evidence is suggestive but not yet conclusive [40]. This is crucial given that invertebrates comprise 99% of all animal species [37].

Methodologies for Assessing Sentience in a Research Context

For the research scientist, assessing sentience requires a multi-faceted approach. No single test is definitive, but a convergence of evidence from various protocols can build a compelling case.

Core Experimental Protocols

1. The Mirror Self-Recognition (MSR) Test This test, a key methodology in assessing self-awareness, was central to the studies on elephants cited in legal personhood discussions [39].

- **Objective**: To determine if an animal can recognize itself in a mirror, indicating a concept of self.
- **Protocol**:
  - **Habituation**: The animal is allowed to habituate to a mirror in its environment.
  - **Mark Test**: A visible, non-tactile, and odorless mark is placed on a part of the animal's body it cannot see without the mirror (e.g., the forehead).
  - **Control**: A sham mark is applied using the same procedure but with a colorless substance.
  - **Observation**: Behavior is coded for self-directed actions (e.g., touching the mark while using the mirror) versus social responses directed at the mirror image.
- **Interpretation**: A statistically significant increase in self-directed marking behavior in the test condition versus control indicates self-recognition [39].

2. Operant Conditioning to Assess Affective State This methodology probes the subjective emotional experiences of animals.

- **Objective**: To determine if an animal can learn to perform a task to achieve a reward or avoid a punishment, thereby revealing its preferences and aversions.
- **Protocol**:
  - **Training**: An animal learns that a specific action (e.g., pressing a lever) leads to an outcome.
  - **Testing**: The animal's willingness to work for a reward (e.g., a preferred food) or to avoid a negative stimulus (e.g., a mild electric shock) is measured.
  - **Cognitive Bias**: The animal's interpretation of ambiguous stimuli is tested. An animal in a "positive" emotional state is more likely to interpret an ambiguous cue optimistically.
- **Interpretation**: The choices an animal makes are used to infer its underlying desires and emotional states, providing a window into its subjective experience.

3. Neurophysiological Recording and Imaging This approach directly investigates the neural correlates of conscious experience.

- **Objective**: To identify brain activity associated with the processing of noxious or rewarding stimuli.
- **Protocol**:
  - **Stimulation**: A controlled noxious or appetitive stimulus is administered.
  - **Recording**: Neural activity is recorded via EEG, fMRI, or implanted electrodes in brain regions homologous to the human pain matrix (e.g., amygdala, anterior cingulate cortex).
  - **Pharmacological Blockade**: Administration of analgesics (e.g., morphine) to observe if correlated brain activity is suppressed.
- **Interpretation**: Brain activity that is (a) specific to a noxious stimulus and (b) modulated by analgesics provides strong evidence for a conscious pain experience, not just a reflex.

The following diagram illustrates the integrated workflow for a comprehensive sentience assessment program, combining these methodological approaches:

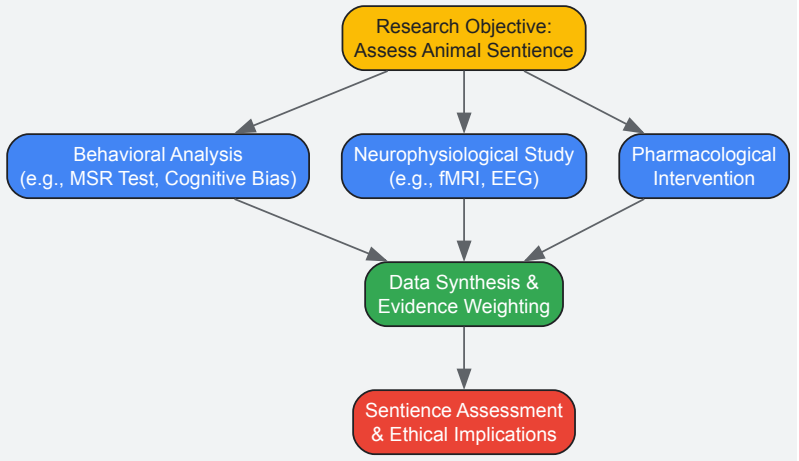

The Scientist's Toolkit: Key Research Reagent Solutions

Table 2: Essential Materials for Sentience and Welfare Research

Item / Reagent	Function in Research	Application Example
Analgesics (e.g., Buprenorphine, Meloxicam)	To block or mitigate pain; used to test if behaviors/neural activity are pain-related.	Administering an analgesic post-procedure; reduction in avoidance behavior or pain-associated brain activity indicates conscious pain.
Environmental Enrichment	To provide cognitive stimulation and assess preference/impact on welfare.	Mazes, puzzles, social housing; used in cognitive bias tests to measure affective state.
Ethovision XT or Similar Tracking Software	Automated, high-resolution recording and analysis of animal behavior.	Quantifying movement, social interaction, and time spent in specific zones of an enclosure.
fMRI / EEG Equipment	To non-invasively measure brain activity in response to stimuli.	Identifying neural correlates of pain or fear in awake, restrained animals.
Mirror Test Apparatus	To conduct the mirror self-recognition test.	A mark test setup to evaluate self-awareness in species like elephants or primates [39].

Implementing an Ethical Framework: From Principles to Practice

Translating the acknowledgment of sentience into actionable research standards requires a structured framework focused on the principles of Replacement, Reduction, and Refinement (the 3Rs), now underpinned by a sentience-based moral imperative.

The ARRIVE 2.0 Guidelines: Ensuring Ethical and Scientific Rigor

A critical component of ethical research is transparent reporting, which allows for the scrutiny of methods and findings, ensuring that animal use is justified and its benefits are realized. The **ARRIVE 2.0 (Animal Research: Reporting of In Vivo Experiments)** guidelines provide a foundational checklist for this purpose [41].

Table 3: Key Elements of the ARRIVE 2.0 Guidelines for Ethical Reporting [41]

ARRIVE Category	Key Reporting Item	Significance for Sentience & Welfare
Study Design	Description of groups, controls, and experimental unit.	Ensures the design is statistically sound, minimizing the number of animals used (Reduction).
Sample Size	Justification of the number of animals used.	Preforms the use of excessive animals and ensures studies are adequately powered.
Inclusion/Exclusion	Criteria for including/excluding animals or data.	Prevents arbitrary exclusion of data that might bias welfare outcomes.
Randomisation	Method used to allocate animals to groups.	Reduces subjective bias, a key factor in ensuring valid, reproducible results.

ARRIVE Category	Key Reporting Item	Significance for Sentience & Welfare
Blinding	Reporting of who was blinded during the experiment and analysis.	Crucial for eliminating bias in outcome assessment, particularly for subjective welfare scores.
Outcome Measures	Clear definition of all outcomes, especially the primary outcome.	Welfare-related outcomes (e.g., pain scores, behavioral changes) must be clearly defined.
Statistical Methods	Details of statistical tests and software.	Ensures robust analysis of welfare data.
Experimental Animals	Species, strain, sex, age, source.	Essential for understanding the specific sentient model used.
Housing and Husbandry	Housing type, cage environment, social housing.	Directly impacts the animal's welfare and affective state pre- and post-experiment (Refinement).
Adverse Events	Definition of, and responses to, anticipated and actual adverse events.	Critical for monitoring and limiting suffering during the study.

A Framework for Ethical Decision-Making

The following diagram outlines a logical decision process for integrating sentience into the ethical review of a research proposal, ensuring a systematic and transparent harm-benefit analysis.

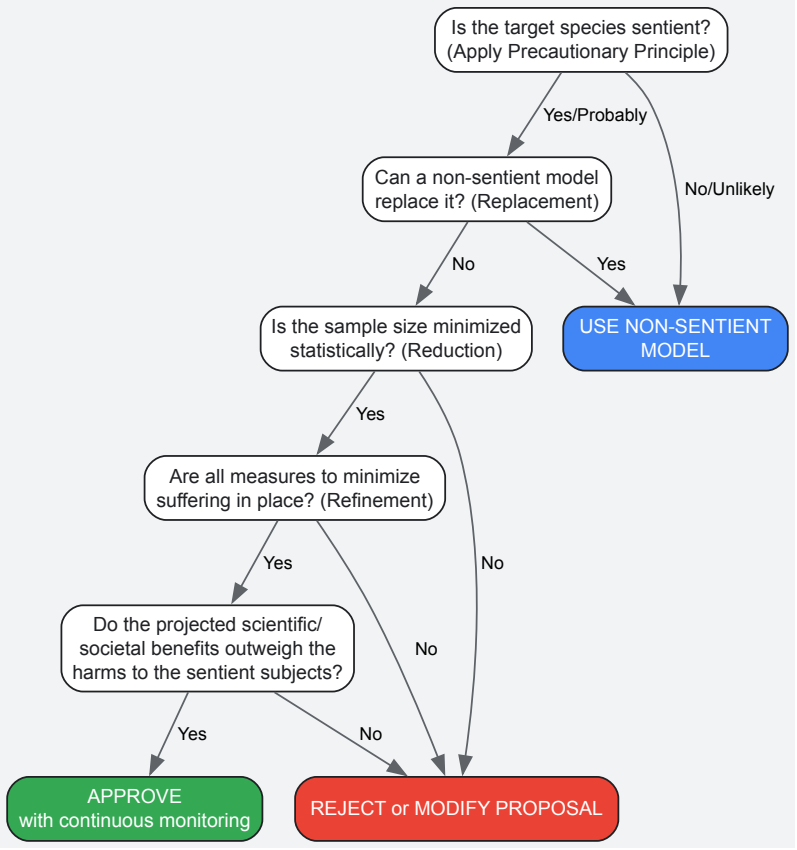

The recognition of animal sentience as a moral threshold is fundamentally reshaping the landscape of bioethical research. This is not a peripheral concern but a central pillar of rigorous, reproducible, and defensible science. The trajectory is clear: the scientific community is moving toward a more inclusive ethical framework, driven by evidence of widespread sentience across the animal kingdom.

Future directions will be heavily influenced by interdisciplinary efforts, such as those at the Jeremy Coller Centre, which is exploring how **Artificial Intelligence can be leveraged as a tool to benefit animals**, from decoding communication to improving welfare monitoring [40]. Furthermore, the push for **legal personhood for certain cognitively complex animals** like elephants and non-human primates, while so far unsuccessful in U.S. courts, continues to force a critical re-examination of the property status of animals in the law [39].

For the research scientist, this evolving paradigm is a call to action. It demands a commitment to the highest standards of the 3Rs, rigorous adherence to reporting guidelines like ARRIVE 2.0, and an ongoing engagement with the scientific evidence for sentience. By placing the capacity to feel at the center of our moral and methodological considerations, we affirm that the pursuit of knowledge is compatible with the ethical imperative to minimize suffering.

The investigation of substance use disorders (SUDs) occupies a critical and ethically complex space within biomedical research. Individuals with addiction constitute a **vulnerable population** whose capacity for autonomous decision-making may be compromised by the very nature of their condition. This creates a fundamental tension: research on SUDs is essential for developing effective treatments, yet the **impaired autonomy** of the subject population raises profound ethical questions about informed consent and the validity of research participation. Framing this dilemma within broader bioethical theories of **moral status and personhood** is necessary to develop ethically sound research protocols. Moral status, defined as the degree to which an entity's interests matter morally for its own sake, is typically grounded in cognitive capacities such as consciousness, reasoning, and self-motivated activity [27]. When these capacities are diminished, as often occurs in severe SUDs, traditional frameworks for assigning moral status and respecting autonomy require careful re-examination to ensure both ethical rigor and scientific progress.

The Neuroethical Landscape of Diminished Autonomy in Addiction

Philosophical and Clinical Definitions of Autonomy Impairment

Autonomy, from the Greek *autos* (self) and *nomos* (law), refers broadly to the capacity for self-governance free from external or internal interference [42]. In addiction research, it is crucial to distinguish between two forms of autonomy:

- **Decisional Autonomy**: The capacities required to make competent decisions, including understanding information, applying it to one's own case, and utilizing it to make a choice [43].
- **Executive Autonomy**: The capacities required to effectively implement a decision, including planning, recall, and resisting impulses that conflict with one's genuine preferences [43].

Addiction primarily compromises **executive autonomy** through mechanisms described below, creating a gap between an individual's values and their actions without necessarily eliminating their capacity to understand information or express choices.

Neurobiological Mechanisms Undermining Autonomous Control

Advanced neuroimaging and genomic studies have confirmed that chronic substance use alters brain structure and function, particularly in circuits governing reward, motivation, and inhibitory control [44]. These changes create a biological substrate for diminished autonomy through several key mechanisms:

- **Frontostriatal Circuit Dysregulation**: The prefrontal cortex (responsible for executive control) and the limbic system (mediating reward and emotion) show significant functional imbalances. This disrupts top-down inhibitory control over drug-seeking behaviors [44].
- **Dopaminergic System Adaptation**: Repeated drug use leads to profound changes in dopamine signaling, which hijacks natural reward processing and enhances the salience of drug-associated cues while diminishing the value of natural rewards [44].
- **Genetic Vulnerability Factors**: Specific gene variants (e.g., ADH1B and ALDH2 for alcohol addiction) contribute an estimated 40-60% of the risk for developing SUDs, creating biological predispositions that interact with environmental factors [44].
- **Emotional Dysregulation**: Emerging evidence highlights how emotional processing deficits drive addictive behavior by limiting the addict's capacity for adaptive preference formation, effectively reorienting their values around drug use despite negative consequences [42].

Table: Neurobiological Correlates of Autonomy Impairment in Severe Substance Use Disorder

Brain Region/System	Functional Change	Impact on Autonomy
Prefrontal Cortex	Reduced gray matter volume, decreased metabolic activity	Impaired judgment, reduced decision-making capacity, diminished impulse control
Limbic System (especially amygdala)	Hyperactivity to drug cues, altered stress response	Enhanced emotional reactivity, increased craving, compromised executive autonomy
Mesolimbic Dopamine Pathway	Blunted response to natural rewards, heightened response to drugs	Altered motivation and reward valuation, preference distortion
Anterior Cingulate Cortex	Dysregulated error detection and conflict monitoring	Reduced self-monitoring capacity, impaired ability to detect discrepancies between values and behavior

Moral Status and Personhood in Bioethical Research Frameworks

Theoretical Foundations of Moral Status

Moral status attribution determines whose interests matter morally and to what extent. According to DeGrazia's characterization, saying that X has moral status means that (1) moral agents have obligations regarding X, (2) X has interests, and (3) these obligations are based at least partly on X's interests [27]. Ordinary adult humans are typically accorded **full moral status** (FMS), which entails strong moral rights and legal protections [27]. Theories grounding FMS typically emphasize sophisticated cognitive capacities, including:

- Consciousness, particularly the capacity to feel pain
- Reasoning and problem-solving abilities
- Self-motivated activity
- Capacity for communication
- Self-awareness and self-concepts [45]

Addiction-Induced Challenges to Moral Status Ascriptions

Severe SUDs create a distinctive challenge for moral status theories by potentially diminishing the very capacities that typically ground FMS, without completely eliminating personhood. This creates an ethical imperative for research protocols that:

- **Recognize Partial Capacity**: Acknowledge that autonomy exists on a spectrum rather than as a binary state, with many addicts retaining decisional autonomy while experiencing compromised executive autonomy [43].
- **Avoid Capacity-Based Discrimination**: Resist the conclusion that diminished autonomy justifies reduced moral status or lesser ethical protections, instead emphasizing the vulnerability that arises from this impairment.
- **Implement Compensatory Protections**: Establish additional safeguards to protect the interests of research participants whose autonomous control is compromised, consistent with their maintained moral status as persons.

The following diagram illustrates the ethical decision-making workflow for enrolling individuals with SUDs in research studies, integrating both capacity assessment and moral status considerations:

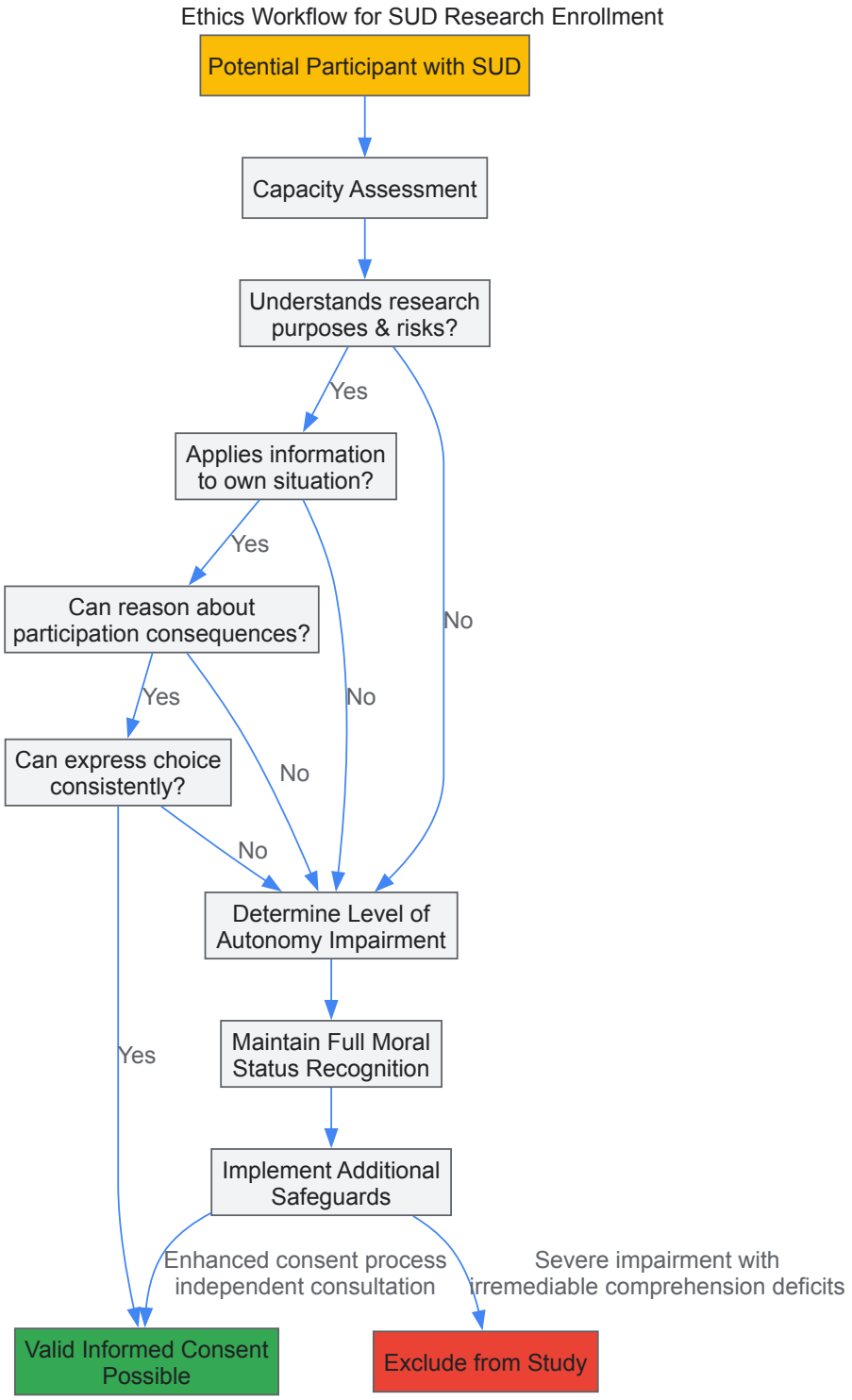

Quantitative Landscape of Addiction and Research Ethics

Epidemiological data reveals significant gaps between addiction prevalence and treatment access, highlighting both the necessity of research and the vulnerability of this population. Recent statistics illuminate the scope of the problem:

Table: Substance Use Disorder Treatment Gaps and Overdose Statistics (2023-2025)

Metric	Statistic	Source	Ethical Significance
Annual Overdose Deaths (2023-2024)	94,000 (down from 113,000)	[46]	Demonstrates urgent need for effective interventions despite progress
SUD Treatment Rate (2023)	14.6% of those with SUD received treatment	[46]	Highlights systemic barriers and access disparities creating vulnerability

Metric	Statistic	Source	Ethical Significance
Opioid Use Disorder Medication Access	18% of people with OUD received medication	[46]	Underscores inadequate implementation of evidence-based care
Naloxone Overdose Reversals	>92,000 reported by SOR grant recipients (year ending 3/31/23)	[46]	Quantifies the impact of harm reduction approaches
Disparities in Overdose Mortality	Black and American Indian/Alaskan Native persons continue to die at increased rates	[46]	Reveals health inequities requiring ethically sensitive research approaches

Experimental Protocols and Methodological Considerations

Assessing Decision-Making Capacity in SUD Research

Research involving participants with addictions requires rigorous capacity assessment protocols. The following methodology provides a structured approach:

- **Pre-Screening Phase**: Identify potential participants not currently in states of acute intoxication or withdrawal, as these conditions transiently but significantly impair cognitive capacities [43].
- **Structured Capacity Assessment**: Implement validated tools such as the MacArthur Competence Assessment Tool for Clinical Research (MacCAT-CR) to evaluate four key capacities:
  - Understanding of research purposes, procedures, risks, and benefits
  - Appreciation of how research participation affects one's own situation
  - Reasoning about the consequences of participation versus alternatives
  - Expression of a clear and consistent choice
- **Enhanced Educational Component**: For those demonstrating partial understanding, employ iterative teaching methods with verification of comprehension through back-and-forth dialogue rather than mere consent form signing [43].
- **Independent Consultation**: Incorporate review by an independent consultant (not part of the research team) for cases where significant but not severe impairment is detected [43].

Innovative Research Paradigms and Their Ethical Dimensions

Several contemporary research approaches illustrate the successful integration of ethical rigor with scientific innovation in addiction studies:

- **Heroin-Assisted Treatment (HAT) Trials**: These studies provide diamorphine to treatment-resistant addicts in clinical settings. Ethical safeguards include rigorous screening, demonstrated treatment resistance, and comprehensive wraparound services [43]. Notably, nearly half of eligible addicts refuse participation, demonstrating preserved capacity for refusal despite severe addiction [43].
- **GLP-1 Agonist Investigations**: Randomized clinical trials are currently assessing the efficacy of glucagon-like peptide 1 agonists (e.g., semaglutide, tirzepatide) for opioid and stimulant use disorders, based on anecdotal reports of reduced substance interest [46]. These studies utilize standard pharmaceutical trial protocols with additional addiction-specific monitoring.
- **Contingency Management Implementation**: Research on providing incentives for treatment participation and negative drug tests—the most effective intervention for stimulant use disorders—is expanding through demonstration projects in multiple states [46]. These studies raise unique ethical considerations regarding the potential for undue influence, addressed through careful incentive structuring and oversight.

The Scientist's Toolkit: Essential Research Reagent Solutions

Table: Key Reagents and Methodologies for Addiction Research

Research Tool	Function/Application	Ethical Considerations
Neuroimaging (fMRI, PET)	Maps brain structure and functional connectivity changes in reward and control circuits	Requires enhanced capacity assessment for participants with potential cognitive impairments
Genomic Analysis Platforms	Identifies genetic vulnerability factors (e.g., ADH1B, ALDH2 variants)	Necessitates robust genetic counseling and privacy protections
Electronic Health Records (EHR) Analytics	Enables large-scale outcome studies and treatment effectiveness research	Must navigate 42 CFR Part 2 confidentiality requirements with appropriate waivers
Neuromodulation Devices (TMS, tDCS)	Investigates direct brain stimulation as therapeutic intervention for SUD	Requires careful risk-benefit analysis for invasive procedures in vulnerable populations

Research Tool	Function/Application	Ethical Considerations
AI and Machine Learning Algorithms	Predicts overdose patterns, analyzes social media for emerging drug trends	Demands scrutiny for algorithmic bias and protection of community-level data
Behavioral Economic Paradigms	Quantifies decision-making biases and discounting rates in SUD populations	Must avoid excessive financial incentives that could constitute undue influence

Regulatory Frameworks and Ethical Safeguards

Current Guidelines and Compliance Requirements

Research with addicted populations must navigate a complex regulatory landscape that includes:

- **Federal Regulations for SUD Data**: Special confidentiality protections under 42 CFR Part 2, which imposes stricter requirements than HIPAA for substance use treatment information [47].
- **Informed Consent Enhancements**: The NAADAC/NCC AP Code of Ethics emphasizes ensuring clients "are fully informed about the services to be provided" in clear, understandable language, with particular attention to limits of confidentiality and mandatory disclosures [47].
- **Institutional Review Board (IRB) Protocols**: Requirement for specialized IRB review processes that include consultants with expertise in addiction medicine and ethics when studies involve participants with SUDs [43].

Emerging Ethical Challenges in Technological Interventions

Novel treatment approaches present distinctive ethical questions that require proactive consideration:

- **AI-Driven Interventions**: The use of artificial intelligence in wearable devices for relapse prevention and virtual therapy chatbots raises concerns about data privacy, algorithmic transparency, and the potential reduction of human therapeutic relationships [46].
- **Neuromodulation Ethics**: Non-invasive brain stimulation methods (TMS, tDCS) and low-intensity focused ultrasound for SUD treatment necessitate careful evaluation of long-term effects and the validity of consent for emerging technologies with uncertain risk profiles [46].
- **Digital Phenotyping**: Using smartphone data and social media monitoring to detect relapse patterns creates tension between therapeutic benefit and surveillance concerns, requiring clear boundaries and consent processes [46].

The following diagram maps the key neural pathways implicated in addiction and their relationship to autonomy impairment:

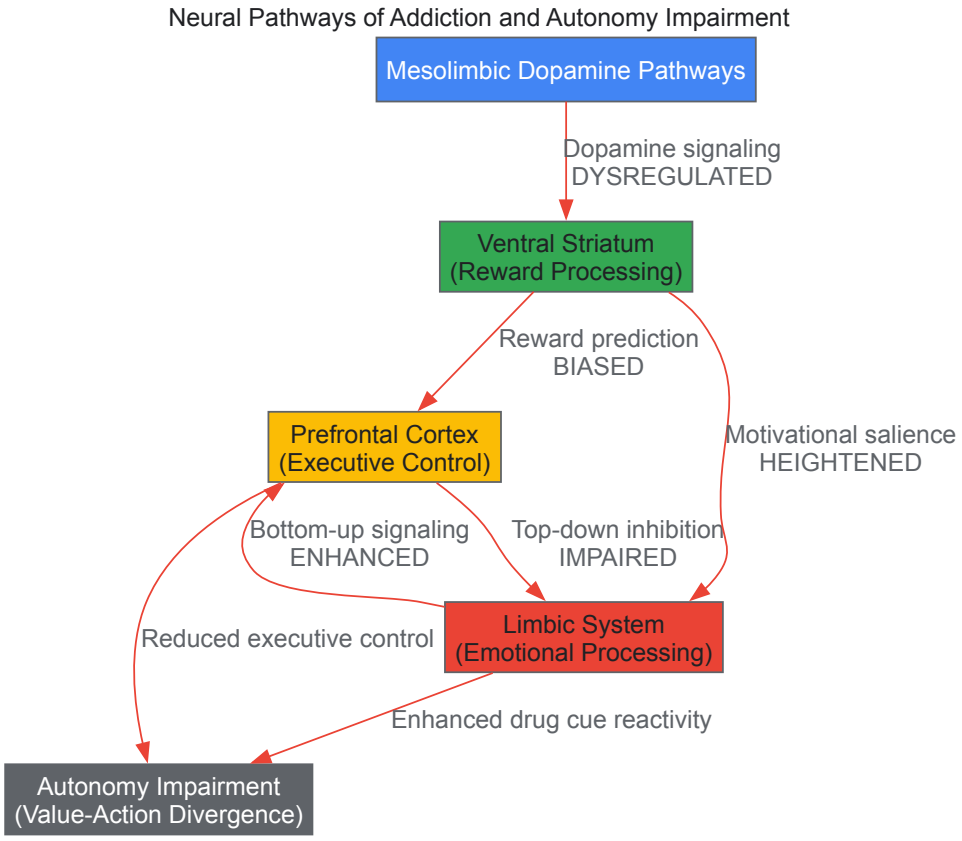

Research involving individuals with substance use disorders demands a sophisticated ethical framework that acknowledges the nuanced nature of autonomy impairment while respecting the unwavering moral status of addicted persons. By implementing robust capacity assessment protocols, developing compensatory informed consent processes, and maintaining focus on the underlying neuroethical dimensions of addiction, researchers can navigate the complex terrain of SUD studies with both scientific integrity and ethical responsibility. The continued development of innovative methodologies—from neuromodulation to AI-assisted interventions—must be matched by equally innovative ethical frameworks that protect vulnerable participants while advancing the crucial work of addressing the devastating personal and public health impacts of addiction.

The rapid advancement of **brain organoids**, **human-animal chimeras**, and **artificial womb technologies** presents unprecedented opportunities in biomedical research, disease modeling, and regenerative medicine. These technologies offer promising alternatives to traditional animal models, enhance drug discovery pipelines, and provide novel solutions for premature birth and infertility. However, their development necessitates a rigorous re-examination of **moral status and personhood** frameworks within bioethical research. This technical guide provides researchers and drug development professionals with a comprehensive analysis of the current state of these technologies, their experimental protocols, and the critical bioethical considerations they raise, particularly focusing on the governance frameworks needed to navigate this new frontier responsibly.

Brain Organoids

Brain organoids are **three-dimensional multicellular structures** derived from the self-assembly of stem cells under specific culture conditions or from tissue explants like tumor biopsies [48]. They partially mimic the complex architecture and function of the developing human brain, providing a human-specific, physiologically relevant platform for research [48] [49]. The development of **multi-region brain organoids (MRBOs)** that contain interconnected tissues from different brain regions represents a significant recent advancement, creating a more holistic model for studying neuropsychiatric disorders [50].

Detailed Experimental Protocol: Generating Multi-Region Brain Organoids (MRBOs)

The following workflow, based on the protocol from Johns Hopkins University, details the creation of advanced multi-region brain organoids [50]:

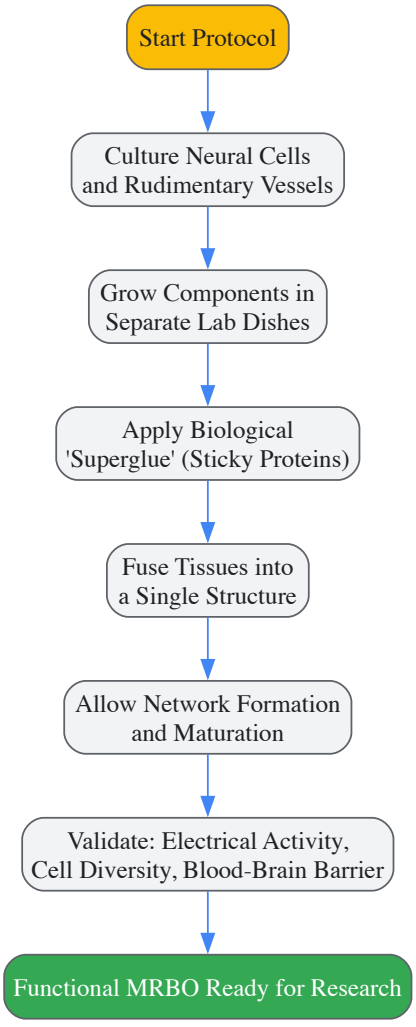

Key Steps Explained:

- **Initial Culture:** Neural cells specific to different brain regions (e.g., cortex, hindbrain, midbrain) and rudimentary blood vessel cells are isolated and expanded. This is typically done using human pluripotent stem cells (hPSCs), either embryonic or induced (iPSCs), directed toward neural lineages with specific growth factor cocktails [49] [50].
- **Separate Development:** These cell types are grown in separate lab dishes using 3D culture systems, often with Matrigel or other extracellular matrix scaffolds, to form region-specific organoid precursors.
- **Assembly:** The individual organoid components are brought together using "sticky" protein solutions that act as a biological adhesive, encouraging the tissues to fuse.
- **Integration and Maturation:** The fused structure is maintained in a bioreactor with continuous nutrient and oxygen exchange. During this phase, the tissues self-organize, forming synaptic connections and beginning to produce coordinated electrical activity as a network.
- **Validation:** The resulting MRBO is characterized. Key validation metrics include:
  - **Electrophysiological Recording:** To confirm spontaneous neural activity and network synchronization [50].
  - **Single-Cell RNA Sequencing:** To confirm the presence of a broad range of neuronal cell types (approximately 80% of the range seen in early human brain development) [50].
  - **Immunohistochemistry:** To assess structural organization and the presence of markers for neurons, glia, and blood-brain barrier components [48] [50].

Research Reagent Solutions

The following table details essential reagents and their functions in brain organoid research [48] [49] [50]:

Research Reagent	Function in Experiment
Human Pluripotent Stem Cells (hPSCs)	Foundational cell source; includes both embryonic stem cells (hESCs) and induced pluripotent stem cells (iPSCs) capable of differentiating into any neural cell type.
Extracellular Matrix (e.g., Matrigel)	Provides a 3D scaffold that mimics the in vivo cellular environment, supporting self-organization and layered structure formation.
Neural Induction Media	A cocktail of specific growth factors (e.g., BMP, WNT inhibitors) that directs hPSCs to differentiate into neural ectoderm.
Biological "Superglue" (Sticky Proteins)	Proteins such as laminin or engineered adhesives used to fuse individually grown region-specific organoids into a connected whole-brain system.
Bioreactor System	Provides continuous agitation and nutrient exchange, improving oxygen supply and growth efficiency for larger, more complex organoids.

Ethical Considerations and Moral Status

The ethical assessment of brain organoids primarily revolves around the **potential for consciousness**. Key questions include whether these tissues could ever attain a degree of neural complexity sufficient for sentience, pain perception, or self-awareness [48] [49]. Current governance, such as China's 2025 *Human Organoid Research Ethical Guidelines*, addresses this proactively by imposing **real-time EEG monitoring** and "complexity caps" to prevent the emergence of perithreshold consciousness [48]. However, interpreting EEG data from organoids is challenging, as activity can be rudimentary and noisy, potentially leading to false positives [48]. A multi-modal validation strategy, cross-referencing EEG with transcriptomic and morphological biomarkers, is recommended for a more robust assessment [48].

From a moral status perspective, arguments often draw parallels with embryo research, using criteria like **human origin, biological thresholds (e.g., neural activity), and potentiality** [49]. While a mature brain organoid may not have the same moral status as a full human being, its human origin and capacity for electrical activity demand a level of respect that surpasses that of simple cell cultures, warranting careful oversight and clear regulatory boundaries [49].

Human-Nonhuman Chimeras

A chimera is a single organism composed of cells from different embryonic origins [51]. In research, **human-nonhuman chimeras (HNH-chimeras)** are created by introducing human pluripotent stem cells (hPSCs) or their derivatives into a non-human animal host [51] [52]. These models are invaluable for studying human disease, developing vaccines, and advancing regenerative medicine by allowing the study of human cell development in a living system [52].

Detailed Experimental Protocol: Creating Human-Nonhuman Neural Chimeras

The process for generating chimeras to study human neural development in vivo involves several key stages:

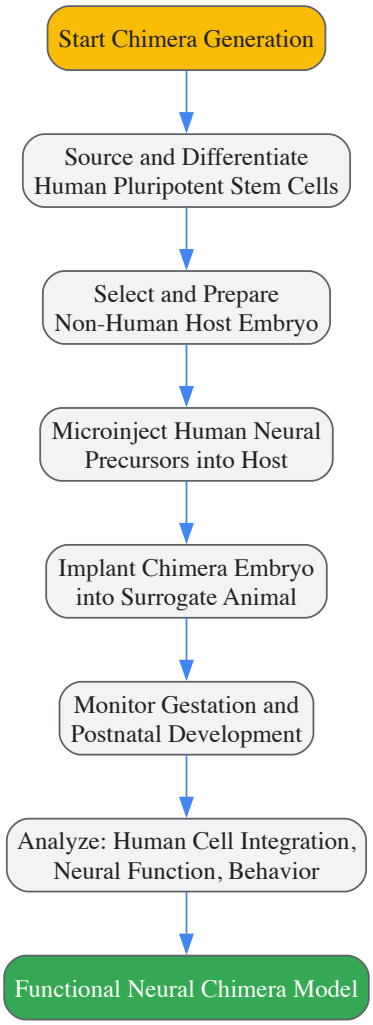

Key Steps Explained:

- **St Cell Preparation:** Human pluripotent stem cells (hPSCs) are directed to become neural precursor cells using specific differentiation protocols [51] [52].
- **Host Embryo Preparation:** A non-human host embryo (e.g., mouse or primate) at the blastocyst stage is prepared for injection.
- **Microinjection:** The human neural precursor cells are injected into the host blastocyst. The inner cell mass of the blastocyst incorporates these foreign cells, and as the embryo develops, the human cells contribute to tissues alongside the host's own cells [51].
- **Implantation and Gestation:** The injected chimera embryo is surgically transferred into a surrogate animal's uterus and allowed to develop to term.
- **Monitoring and Analysis:** The resulting chimeric offspring is monitored. Analysis includes:
  - **Tissue Analysis:** Using human-specific antibodies to track the integration and migration of human cells within the animal's brain.
  - **Functional Studies:** Electrophysiology to assess if human neurons have integrated functionally into the host's neural circuits.
  - **Behavioral Tests:** To detect any alterations in cognition, memory, or other behaviors that might indicate significant humanization of the host's neural networks [48] [52].

Quantitative Data and Governance Thresholds

China's 2025 Guidelines provide a pioneering regulatory framework that establishes specific quantitative thresholds for chimera research, which can inform experimental design globally [48].

Governance Area	Specific Requirement / Threshold	Rationale
Human Cell Ratio	Must be strictly restricted [48].	To preserve species integrity and prevent the formation of ambiguous entities that challenge existing moral categories [48] [51].
Behavioral Tracking	Mandated for chimeras [48].	To monitor for the emergence of altered or human-like cognitive patterns, avoiding cross-species cognition [48].

Governance Area	Specific Requirement / Threshold	Rationale
Germline Contamination	Must be prevented [48].	To ensure human cells do not contribute to the chimera's sperm or eggs, preventing the unintended creation of human-derived offspring from animals [48] [51].

Ethical Considerations and Moral Status

The creation of HNH-chimeras raises several dignity-related arguments [52]. The **Moral Confusion Argument** posits that chimeras blur species boundaries, creating entities that cannot be definitively classified, which could undermine social and moral practices [51]. The **Human Dignity Argument** suggests that creating a being with human-like mental capacities trapped in an animal's body is an affront to human dignity [51] [52].

Critiques of these views highlight their problematic reliance on species membership as the sole basis for moral consideration [52]. A more defensible ethical approach focuses on the **moral status of the resulting creature itself**. If a chimera were to develop cognitive capacities comparable to those of a human person (e.g., self-awareness, rationality), then it would be entitled to a corresponding level of moral consideration, regardless of its biological origins [52]. This framework shifts the ethical question from "Is it natural to create this?" to "What obligations do we have to the creature we have created?" [52].

Artificial Wombs

Artificial Womb Technology (AWT), or ectogenesis, involves creating an **extrauterine system to support gestation** [53]. Partial ectogenesis is primarily envisioned as a life-saving intervention for extremely preterm infants, providing a fluid-filled environment that mimics the natural uterus, complete with oxygen exchange via a pumpless circuit connected to the umbilical cord [54]. The global AWT market, valued at approximately USD 311 million in 2024, reflects significant commercial and research interest, with projections estimating growth to nearly USD 1 billion by 2034 [55].

Detailed Experimental Protocol: Extrauterine Support for Preterm Fetuses

The following workflow is based on prototypes tested in animal models and envisioned for human clinical translation:

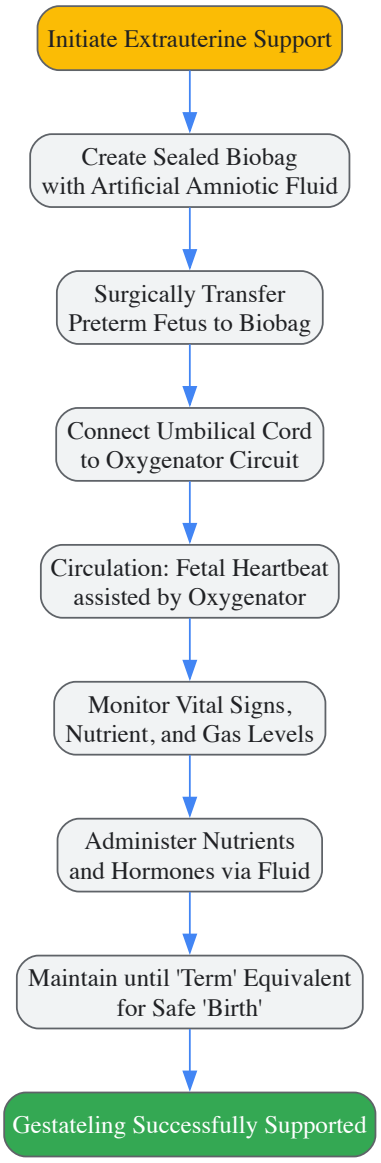

Key Steps Explained:

- **System Setup:** A sterile, temperature-controlled "biobag" is filled with a proprietary, synthetic amniotic fluid that mimics the chemical composition of the natural womb environment [53] [54].
- **Fetal Transfer:** An extremely preterm fetus (e.g., corresponding to 21-24 weeks of human gestation) is delivered via C-section and immediately transferred to the artificial womb system.
- **Umbilical Connection:** The newborn's umbilical cord is connected to a specialized oxygenator using thin catheters. This creates a pumpless circuit where the fetus's own heartbeat drives blood flow, which is oxygenated externally and returned [54].
- **Monitoring and Maintenance:** The system continuously monitors vital signs, oxygenation, and nutrient levels. Nutrients and hormones are delivered via the artificial amniotic fluid, and waste products are filtered out [53] [55].
- **Gestation and "Birth":** The fetus, now termed a **gestateling**, remains in the system until it reaches a developmental stage equivalent to a safe gestational age (e.g., 28+ weeks). It is then removed from the system for transition to traditional neonatal care [56].

Research Reagent Solutions

Research Reagent / Tool	Function in Experiment
Synthetic Amniotic Fluid	A sterile, chemically defined fluid that provides a cushioning medium, allows for nutrient/hormone delivery, and supports lung maturation.
Oxygenator with Umbilical Interface	A gas exchange module that connects to the umbilical cord vessels via catheters, replacing the placental function without a mechanical pump.
Biobag (Sealed Plastic Bag)	A sterile, temperature-controlled container that holds the fetus and amniotic fluid, protecting it from external pathogens and light.

Research Reagent / Tool	Function in Experiment
AI and IoT Monitoring Systems	Integrated sensors and algorithms that provide real-time analysis of fetal health parameters (e.g., oxygenation, heart rate) and automate system adjustments [55].

Ethical Considerations and Moral Status

The advent of AWT forces a critical re-evaluation of the **moral and legal status of the gestateling** [56]. A key debate is whether a gestateling should be considered morally and legally equivalent to a **newborn (a neonate)** or to a **fetus in utero** [56]. Scholars like Colgrove argue that gestatelings are physiologically and developmentally analogous to newborns, and thus should be accorded the same legal personhood and moral status [56]. This view holds that birth, defined as separation from the maternal body, is the relevant threshold for personhood, regardless of the environment the entity resides in post-separation [56].

This challenges the traditional "born alive" rule in law and has profound implications for **abortion rights**. If a fetus can be transferred to an artificial womb, the argument that abortion is necessary to terminate a pregnancy becomes separated from the question of the fetus's potential to survive. This technology could create a scenario where the right to terminate a pregnancy does not entail the right to end the life of the fetus, potentially mandating transfer to an artificial womb as an alternative [53]. From a theological perspective, the gestateling, as a human being created in the image of God from conception, would be seen as possessing full moral status and a right to life, making AWT a morally permissible, life-affirming intervention [53].

The convergence of brain organoids, chimeras, and artificial wombs necessitates a robust, forward-looking ethical framework for biomedical research. A defensible framework must move beyond rigid biological categories like species and focus on **morally relevant cognitive capacities** (e.g., consciousness, self-awareness, capacity for suffering) and the **potentiality to develop such capacities** [49] [52].

As demonstrated by China's 2025 Guidelines, effective governance is **tiered, preemptive, and technically informed**, establishing clear bright lines (e.g., bans on implanting human embryo models into a uterus) while allowing lower-risk research to proceed [48]. For the global research community, integrating these considerations is not an impediment to progress but a prerequisite for responsible and sustainable innovation. By adopting a framework that is both scientifically rigorous and ethically nuanced, researchers and drug developers can navigate the promises and perils of these transformative technologies.

The **Belmont Report**, formally entitled "Ethical Principles and Guidelines for the Protection of Human Subjects of Research," was published in 1979 by the National Commission for the Protection of Human Subjects of Biomedical and Behavioral Research [57]. Its creation was a direct response to egregious ethical violations in research, most notably the **Tuskegee Syphilis Study**, where Black men with syphilis were denied treatment without their knowledge to study the disease's natural progression [58]. This historical context is crucial for understanding the Report's moral urgency. The Report establishes three fundamental ethical principles—**Respect for Persons, Beneficence, and Justice**—that have become the cornerstone of ethical oversight in research involving human subjects in the United States and have influenced international guidelines [59] [57] [60].

Framing these principles within a broader thesis on **moral status and personhood** reveals their profound philosophical underpinnings. The Belmont principles operationalize a specific, capacity-based view of moral status. In bioethical terms, to have moral status is to have interests that matter morally for one's own sake [27]. The Belmont Report's application, particularly through its principle of Respect for Persons, implicitly assigns **full moral status** to entities recognized as autonomous persons, while mandating protections for those with diminished autonomy, thus acknowledging their continued moral significance [59]. This framework provides practical guidance for navigating the complex ethical terrain of research involving vulnerable populations, from children to cognitively impaired adults, whose personhood has been historically contested [27] [45].

The Historical and Ethical Genesis of the Belmont Report

The path to the Belmont Report was paved by a series of historical abuses and the ethical codes designed to prevent their recurrence. The **Nuremberg Code** (1947), developed in response to the atrocities committed by Nazi doctors, established the absolute requirement of **voluntary consent** from research participants [58] [60]. This was a radical departure from previous practices and positioned autonomy as a primary ethical concern. The **Declaration of Helsinki** (1964) further refined these ideas, distinguishing between clinical research combined with professional care and non-therapeutic research, and emphasizing the role of ethical review committees [57].

However, these documents had limitations, particularly in addressing the participation of **socially vulnerable groups** such as children, prisoners, and adults with diminished decision-making capacity [57]. The modern bioethics movement in the United States was catalyzed by the public exposure of the Tuskegee Syphilis Study in 1972. The ensuing scandal led to the **National Research Act of 1974**, which created the National Commission and charged it with identifying the comprehensive ethical principles that would eventually be detailed in the Belmont Report [57] [58]. The Report was thus born from a necessity to provide a robust, principled framework that could be universally applied to all research involving human subjects, regardless of the specific population or scientific discipline.

Quantitative Analysis of Foundational Ethics Documents

Table 1: Comparative Analysis of Foundational Research Ethics Documents

Document	Year Established	Primary Ethical Contribution	View on Vulnerable Populations
Nuremberg Code	1947	Established voluntary consent as an absolute requirement; focused on the autonomy of the research subject [58].	Limited consideration; focused on legally competent individuals able to give consent [57].
Declaration of Helsinki	1964	Distinguished therapeutic from non-therapeutic research; emphasized ethical review by a committee [57].	Framework for protection was initially vague; later revisions strengthened protections [57].
Belmont Report	1979	Articulated three core principles (Respect, Beneficence, Justice) applied via informed consent, risk/benefit analysis, and fair subject selection [59].	Explicitly requires protection for persons with diminished autonomy; addresses just selection of subjects [59].

Deconstructing the Three Ethical Principles

Respect for Persons

The principle of **Respect for Persons** incorporates two key ethical convictions: first, that individuals should be treated as **autonomous agents**, and second, that persons with **diminished autonomy** are entitled to protection [59]. This principle directly engages with theories of moral status and personhood. Autonomy is frequently cited as a key capacity grounding full moral status; it is the ability to self-govern, to have personal values and desires, and to act on them [27] [45]. The Belmont Report's requirement to acknowledge autonomy translates into the practical application of **informed consent**.

Informed consent is not merely a signature on a form but a process that ensures prospective subjects can exercise their autonomy. The Belmont Report specifies that subjects must be given adequate information about the research (its procedures, purposes, risks, benefits, and alternatives), must comprehend that information, and must agree to participate voluntarily, free from coercion or undue influence [59]. This process recognizes the individual as a person with the right to self-determination.

When autonomy is diminished, as in the case of children, adults with cognitive impairments, or individuals in situations of significant authority imbalance, the second moral requirement—protection—comes to the fore. The application of Respect for Persons here may involve seeking permission from a legally authorized representative, using simpler consent processes, or implementing additional safeguards to protect the subject's welfare [59]. This acknowledges that while certain individuals may not possess the capacities for full autonomy, they nevertheless retain moral status and cannot be merely used as a means to an end.

Beneficence

The principle of **Beneficence** extends beyond the simple injunction "do no harm" to an affirmative obligation to **secure the well-being** of research subjects. This principle is expressed through two complementary rules: **(1) do not harm** and **(2) maximize possible benefits and minimize possible harms** [59]. In the context of moral status, the principle of Beneficence affirms that beings with moral status are deserving of positive concern for their welfare. The strength of this obligation may be tied to the level of moral status accorded; beings with full moral status command a greater duty of beneficence.

The practical application of this principle is the systematic **assessment of risks and benefits**. Researchers and review boards must meticulously identify the potential harms (physical, psychological, social, or economic) and the potential benefits (to the subject or to society) of the research. The central ethical task is to determine whether the potential benefits justify the inherent risks [59]. This assessment is inherently complex, as it often involves comparing incommensurable values and making judgments under uncertainty. The Belmont Report recommends a rigorous, factual gathering and assessment process to ensure that the pursuit of scientific knowledge does not come at the cost of human well-being, thereby upholding the fiduciary responsibility researchers hold towards their subjects.

Justice

The principle of **Justice** in the Belmont Report addresses the fair distribution of the burdens and benefits of research. It demands that the selection of research subjects be scrutinized to avoid the systematic recruitment of individuals simply because of their **easy availability**, **compromised position**, or **social marginalization** [59]. The historical context of the Report is critical here; the Tuskegee Study exploited a vulnerable, socio-economically disadvantaged population, burdening them with the risks of research while the benefits of medical knowledge accrued to society at large [58].

This principle forces a confrontation with the question: "Who ought to receive the benefits of research and bear its burdens?" [59]. An injustice occurs when a burden is imposed on a group without a corresponding benefit, or when a beneficial intervention is denied to a group without a relevant

justification. The application of justice requires that research should not unduly involve groups deemed "vulnerable" (e.g., prisoners, institutionalized individuals, racial minorities) unless the research is directly related to their specific health conditions or needs, and that the fruits of research are distributed equitably [59] [57]. This principle operationalizes the ethical conviction that all persons of equal moral status deserve equal consideration and treatment.

The Belmont Report in Modern Research Contexts

Application in Evolving Methodological Landscapes

The principles of the Belmont Report were originally conceived in the context of biomedical and behavioral research, but their application has expanded into new and complex domains. In **internet-mediated research**, for example, the principles face novel challenges. The principle of **Respect for Persons** must be adapted to issues of online privacy and the question of what constitutes "personally identifiable information" in digital spaces [61]. Obtaining meaningful informed consent can be difficult in passive analyses of public online data, where researchers act as observers without direct interaction [61].

Similarly, the principle of **Beneficence** must now account for digital harms, such as breaches of data confidentiality, social stigmatization, or algorithmic discrimination. The assessment of risks and benefits must consider the unique and potentially far-reaching consequences of research conducted in and through digital networks [61]. The principle of **Justice** is also being re-examined. While the Belmont Report advocates for a protectionist stance to prevent the exploitation of vulnerable populations, internet research ethics is shifting towards more situational and dialogic approaches. This shift considers how digital divides and the global nature of the internet create new forms of vulnerability and raise new questions about the equitable distribution of research burdens and benefits [61].

The Scientist's Toolkit: Operationalizing the Belmont Principles

Table 2: Essential Methodological Tools for Implementing Belmont Principles

Research Tool / Concept	Primary Function	Relevant Belmont Principle
Informed Consent Document	Provides a structured process to ensure participants voluntarily agree to research with a full understanding of its nature, risks, and benefits [59].	Respect for Persons
Institutional Review Board (IRB)	An independent committee that reviews, approves, and monitors research to protect the rights and welfare of human subjects [59].	Respect, Beneficence, Justice
Risk-Benefit Assessment Matrix	A systematic tool for identifying, quantifying, and comparing potential research-related harms and potential gains for individuals and society [59].	Beneficence
Community Advisory Board	A group of community stakeholders that provides input on study design, recruitment, and cultural sensitivity to ensure research is relevant and equitable [62].	Justice, Respect for Persons
Data Anonymization Protocol	A set of procedures for removing or encrypting personal identifiers from research data to protect participant confidentiality and privacy [61].	Respect for Persons, Beneficence

Experimental Protocol: An Ethical Workflow for Research Design

The following protocol provides a step-by-step methodology for integrating the Belmont Principles into the design of a research study. This workflow ensures that ethical considerations are embedded from the outset rather than being an afterthought.

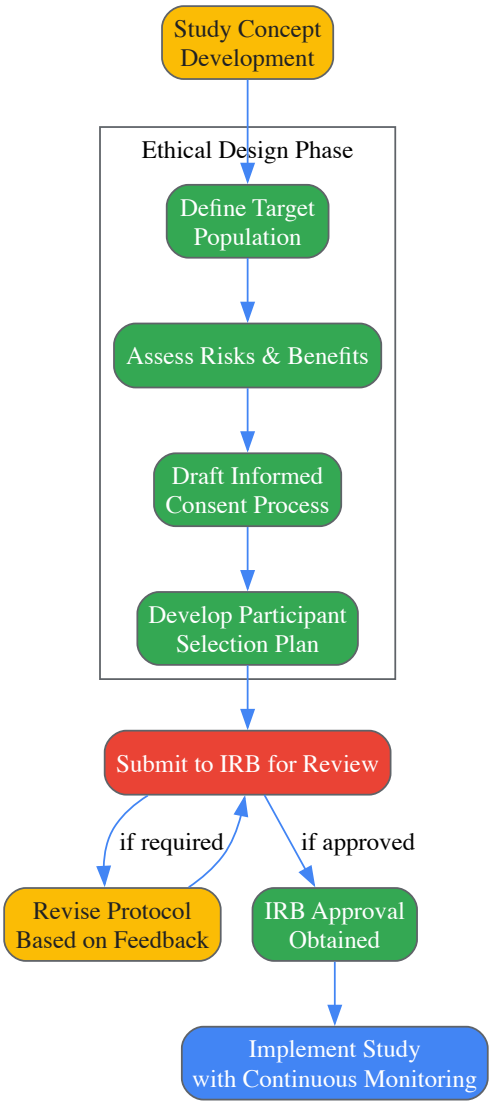

Figure 1: Ethical Research Design and Approval Workflow. This diagram outlines the sequential and iterative process of integrating ethical considerations into research design, culminating in IRB review and ongoing monitoring.

Step-by-Step Methodology

- **Study Concept and Target Population Definition**: Clearly articulate the scientific question and define the proposed participant population. This initial step directly engages the principle of **Justice**. Researchers must justify why the chosen population is appropriate and ensure that the burdens of research are not disproportionately placed on vulnerable or easily accessible groups simply for convenience [59].
- **Systematic Risk-Benefit Assessment**: Conduct a thorough analysis of all foreseeable risks (physical, psychological, social, economic) and potential benefits (to the individual subject and to society). This assessment is the primary application of the principle of **Beneficence**. The researcher must demonstrate that risks have been minimized to the extent possible and that the remaining risks are reasonable in relation to the anticipated benefits [59]. This process should be documented in a structured matrix for IRB review.
- **Drafting the Informed Consent Process and Documents**: Develop the full informed consent protocol, including all written materials and the script for verbal explanations. This step operationalizes **Respect for Persons**. The documents must be written in language that is understandable to the prospective subject and must comprehensively cover the research procedures, purposes, risks, benefits, alternatives, confidentiality measures, and the voluntary nature of participation (including the right to withdraw without penalty) [59]. For populations with diminished autonomy, plan for appropriate surrogate consent and participant assent.
- **Development of a Equitable Recruitment Plan**: Create a detailed plan for how participants will be identified, approached, and enrolled. This plan must be scrutinized under the principle of **Justice** to ensure fair subject selection. The plan should avoid systematic selection based on race, ethnicity, socioeconomic status, or educational background unless scientifically justified [59]. It should also outline steps to make participation accessible to a diverse population.
- **IRB Submission and Review**: Submit the complete research protocol, including the outputs from steps 1-4, to the Institutional Review Board. The IRB serves as the independent body that collectively reviews the proposal to ensure all three Belmont principles are adequately

addressed [59]. This is a mandatory regulatory step for most research involving human subjects.

- **Protocol Revision and Final Approval**: Engage in an iterative process with the IRB to address any ethical concerns raised during the review. This may require revising the consent form, adjusting the recruitment strategy, or providing further justification for the risk-benefit profile. Final IRB approval signifies that the study has met the requisite ethical standards [59].

- **Implementation and Continuous Monitoring**: Once approved, implement the study exactly as described in the IRB-approved protocol. This includes ongoing monitoring of participants for adverse events and promptly reporting any unanticipated problems to the IRB. Continuous vigilance is necessary to uphold all three ethical principles throughout the life of the study [59].

The Belmont Report has provided an indispensable and durable framework for the ethical conduct of research for over four decades. Its three principles—Respect for Persons, Beneficence, and Justice—offer a flexible yet robust structure for navigating the complex moral landscape of human subjects research. By grounding research ethics in these broad principles rather than rigid, proscriptive rules, the Report has demonstrated a remarkable capacity to adapt to new scientific frontiers, from gene therapy trials to internet-based social science research [57] [61].

The ongoing relevance of the Belmont framework is tested by emerging technologies and evolving concepts of personhood. Research involving **human brain organoids, artificial intelligence, human-animal chimeras, and uploaded minds** pushes the boundaries of what we consider to be an entity with moral status [27]. The Belmont Principles, while not designed to answer these metaphysical questions, provide the essential ethical language and logical structure for the ensuing debates. For instance, if an AI were deemed to have consciousness or the capacity for autonomy, the principle of Respect for Persons would demand a radical reconsideration of its use in research. Similarly, the just distribution of the benefits of advanced genetic technologies will be a critical test for the principle of Justice [27].

In conclusion, the Belmont Report's true strength lies in its ability to connect the abstract concepts of moral status and personhood to the practical demands of research design and oversight. It remains a living document, challenging each new generation of researchers, scientists, and drug development professionals to not only ask "can we do this?" but also, and more importantly, "should we do this?", and to ensure that the answer always respects the inherent value and dignity of the human person and other beings that may command our moral attention.

Resolving Ethical Conflicts in Research Practice and Protocol Design

The pursuit of scientific advancement in biomedical research exists in a state of inherent tension with the fundamental obligation to protect participant welfare. This tension is amplified when research involves individuals whose **moral status** or personhood has been historically contested—including embryos, individuals with severe cognitive impairments, permanently unconscious patients, and other vulnerable populations. Resolving these competing claims requires a sophisticated ethical framework that moves beyond simplistic binaries. As contemporary research increasingly incorporates artificial intelligence, globalized trials, and complex genetic technologies [63] [64], the traditional paradigms for balancing these principles require re-examination. This technical guide provides researchers, scientists, and drug development professionals with a structured approach to navigating these challenges, grounded in both ethical theory and practical application. The core conflict revolves around whether non-persons, such as marginal humans or certain research subjects, deserve respectful treatment, and how we ascribe moral value in research contexts where intrinsic moral status is disputed [65].

Theoretical Foundations: Moral Status and Personhood

Defining Moral Status

Moral status refers to the ethical recognition that a being deserves consideration in moral decision-making, typically entailing strong rights and legal protections [45]. Philosophical debates have centered on identifying the necessary and sufficient conditions for personhood—the state that typically confers full moral status. According to philosopher Mary Anne Warren, central traits include **consciousness** (particularly the capacity to feel pain), **reasoning** (problem-solving capacity), self-motivated activity, **communicative capacity**, and self-awareness [45]. However, applying these criteria strictly creates troubling implications, as it could logically exclude vulnerable human populations—such as the severely cognitively impaired or permanently unconscious—from the category of persons, thereby denying them the rights we ascribe to persons [45].

Practical Criteria for Research Settings

In practical research contexts, several approaches to moral status have emerged:

- **Personhood-based criteria**: Focus on psychological properties like consciousness and reasoning, though this faces challenges in being applicable based on current scientific knowledge and alignment with moral intuitions [65]
- **Biological criteria**: Base moral status on human species membership or specific biological characteristics
- **Relational criteria**: Ground moral status in human relationships and social connections
- **Interest-based criteria**: Suggest that all intentional systems with preferences and interests relevant to their well-being should be credited with moral status [65]

The property dualism theory offers a promising philosophical approach, envisioning the mind as an **emergent property** of neural cells interacting in complex ways, analogous to wetness as an emergent property of water molecules [45]. This perspective helps inform ethical decisions regarding beings at the margins of personhood.

Table 1: Theories of Moral Status and Research Implications

Theoretical Basis	Key Criterion	Strengths	Limitations for Research
Personhood [45]	Psychological capacities (consciousness, reasoning)	Clear criteria for eligibility	Excludes vulnerable human populations
Biological [45]	Human species membership	Inclusive of all humans	Does not resolve dilemmas about non-persons
Relational	Human relationships	Reflects social values	Potentially arbitrary in application
Interest-Based [65]	Capacity for preferences and well-being	Includes non-human animals	Complex to operationalize in practice

Contemporary Ethical Challenges in Research

Digital Health and Informed Consent

The evolution of digital health technologies—including wearables, AI-driven apps, and telemedicine—has transformed the informed consent landscape. While these advancements offer new methods for interacting with trial participants, they introduce challenges regarding whether participants **fully comprehend** what they are agreeing to when digital tools mediate the consent process [63]. The likelihood of miscommunication increases when participants make decisions without the personalized assistance of a healthcare professional. Additionally, digital health tools that collect **real-time data** could be overwhelming or intimidating for some participants, raising questions about how to ensure participants understand how their sensitive health information will be used, stored, and shared [63].

Diversity and Inclusion Gaps

The persistent lack of diversity in clinical trials creates significant ethical concerns, as it can lead to **biased results** that fail to capture how different groups respond to treatments [63]. Underrepresented populations remain largely excluded from clinical trials, which skews the data and limits the broader applicability of findings. As personalized medicine gains traction, ensuring clinical trials accurately represent diverse populations becomes crucial. However, achieving this diversity is challenging, as various **cultural, financial, logistical, and systemic obstacles** continue to hinder participation from marginalized groups [63].

Artificial Intelligence and Algorithmic Bias

AI and automation increasingly play roles in clinical trials, from data analysis and patient monitoring to clinical decision-making and trial recruitment [63] [64]. These technologies introduce pressing ethical concerns about **accountability**—when an AI algorithm makes an erroneous recommendation that results in patient harm, determining responsibility becomes complex. Furthermore, AI systems may contain **embedded biases** that produce unfair or discriminatory outcomes, potentially reinforcing existing healthcare disparities if training data is flawed or unrepresentative [63] [64].

Global Variability in Ethical Standards

Conducting clinical trials on a global scale presents significant ethical challenges, as different countries maintain different regulations and standards for clinical trial ethics [63]. What is considered ethically acceptable in one country may not be in another, creating conflicts in multinational trials. Researchers must grapple with whether to proceed with trials in countries where ethical standards are lower or to seek participants only from countries with stricter protections. Additionally, **cultural differences** can influence how clinical trials are viewed and how participants are approached, requiring nuanced ethical management while maintaining consistent ethical standards across international borders [63].

Ethical Frameworks and Oversight Mechanisms

Core Ethical Principles

Ethics Committees function based on six fundamental principles that should guide research design and implementation [66]:

- **Autonomy**: Respecting the patient's right to act on their own values and choices
- **Justice**: Ensuring fair treatment of research subjects
- **Beneficence**: Working for the benefit of the patient

- **Nonmaleficence**: Adhering to "first, do no harm"
- **Confidentiality**: Protecting privacy
- **Honesty**: Maintaining truthfulness in the study

These principles align with the four core principles increasingly applied to AI ethics in drug development: **autonomy** (respect for individual decision-making), **justice** (avoiding bias and discrimination), **nonmaleficence** (avoiding harm), and **beneficence** (promoting social well-being) [64].

Ethics Committee Structure and Function

Ethics Committees (ECs) or Institutional Review Boards (IRBs) are independent bodies composed of members with both scientific and nonscientific expertise whose function is to ensure the protection of human rights and the well-being of research subjects [66]. These committees can be institutional or independent, and their review processes include:

- **Expedited review**: For research involving no more than minimal risk to subjects
- **Full board review**: For research with greater than minimal risk or involving vulnerable populations

ECs require approval for studies with more than minimal risk where the intention is to publish findings, studies involving compilation or analysis of data containing patient identifying information, studies with any risk of physical or mental discomfort, and studies on vulnerable groups [66]. Minimal risk refers to the probability of discomfort not greater than that ordinarily encountered in routine daily life activities [66].

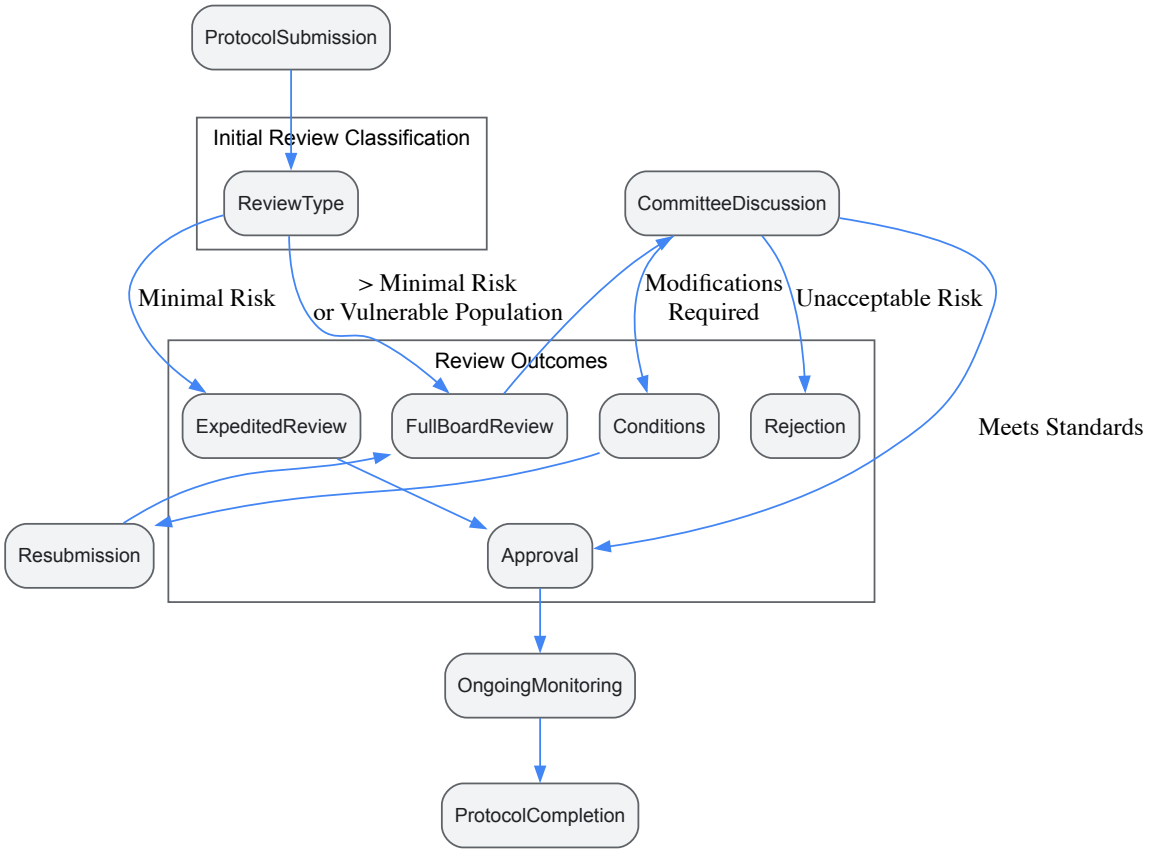

Diagram: Research Ethics Review Workflow

Practical Applications and Methodologies

Informed Consent Protocols

Informed consent is a process by which "a subject voluntarily confirms his or her willingness to participate in a particular trial, after having been informed of all aspects of the trial that are relevant to the subject's decision to participate" [67]. For an ethically valid consent, information provided should include [67]:

- The health condition for which research is proposed
- Nature and purpose of the research
- Expected duration of participation
- Description of study treatment or intervention

- Statement that participation is voluntary
- Probable risks and benefits
- Alternatives to participation
- Data protection and confidentiality measures
- Insurance coverage in case of injury
- Right to withdraw without consequences

The language used in consent forms should be at the level of a local student of 6th-8th grade to ensure comprehensibility [68]. Special considerations apply for vulnerable populations, including children, incapacitated adults, and those with social vulnerabilities [67].

Inclusive Recruitment Framework

Achieving diversity in clinical trials requires targeted methodologies that address structural barriers:

- **Community-engaged approaches**: Partner with community organizations to build trust and understand barriers
- **Cultural competency training**: Ensure research staff can effectively communicate with diverse populations
- **Logistical support**: Provide transportation, flexible scheduling, and language translation services
- **Representative sampling**: Set specific inclusion goals for underrepresented populations [63]

Table 2: Ethical Oversight Mechanisms Across Research Types

Research Type	Oversight Level	Special Protections	Consent Requirements
Clinical Trials (all phases) [66]	Full Board Review	Data Safety Monitoring Boards	Written informed consent
Research with Vulnerable Populations [67] [66]	Full Board Review	Additional advocate/representative	Assent + parental permission or legally authorized representative
Medical Records Review (with identifiers) [66]	Expedited or Full Review	Strong data anonymization protocols	Waiver or alteration of consent possible with strict criteria
Biobanks/Genetic Data [69] [64]	Full Board Review	Genetic privacy and non-discrimination measures	Broad consent for future use with opt-out options
Emergency Research [67]	Exception with strict criteria	Community consultation, public disclosure	Exception from informed consent with surrogate consent when feasible

AI Implementation Ethics Checklist

When incorporating AI technologies in research, implement the following safeguards [63] [64]:

- **Algorithmic transparency**: Document data sources, training methods, and performance metrics
- **Bias auditing**: Regularly test algorithms for discriminatory outcomes across demographic groups
- **Human oversight**: Maintain researcher responsibility for final decisions
- **Data provenance**: Track and document the origins and transformations of training data
- **Pre-clinical dual-track verification**: Combine AI virtual model predictions with actual animal experiments to avoid omission of long-term toxicity [64]

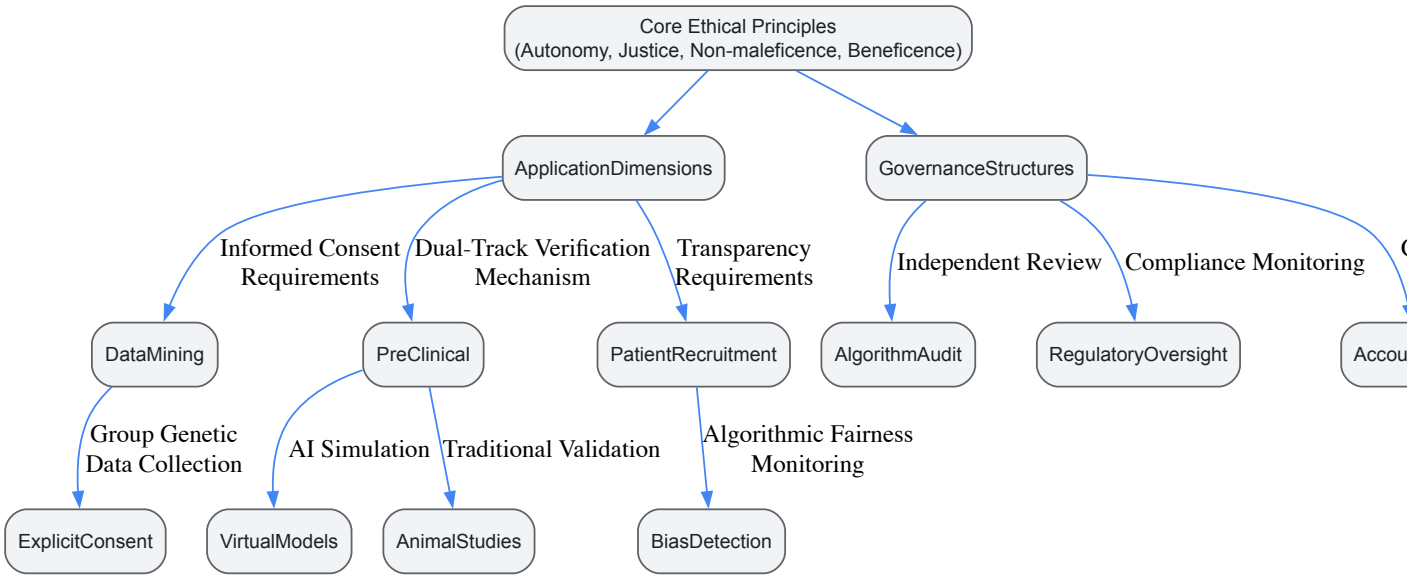

Diagram: AI Ethics Framework for Drug Development

The Scientist's Toolkit: Essential Research Reagents

Table 3: Key Reagent Solutions for Ethical Research Implementation

Tool/Resource	Function	Ethical Application
Informed Consent Templates (WHO) [68]	Standardized consent form structure	Ensures all required elements are included, adapted to appropriate literacy levels
Data Anonymization Tools	Removal of direct and indirect identifiers	Protects participant privacy while maintaining data utility for research
Bias Assessment Algorithms [64]	Detection of algorithmic discrimination	Identifies and mitigates unfair outcomes in AI-driven research tools
Diversity Recruitment Planners [63]	Strategic enrollment targets	Addresses representation gaps in clinical trial populations
Ethical Framework Checklists [64] [66]	Principle-based evaluation	Systematically applies autonomy, justice, beneficence, nonmaleficence to study designs
Data Safety Monitoring Board [66]	Independent trial monitoring	Provides ongoing safety oversight and recommends continuation/modification/termination

Special Considerations for Vulnerable Populations

Defining and Protecting Vulnerable Groups

A "vulnerable population" represents a disadvantaged community subgroup unable to make informed choices, protect themselves from inherent or intended risks, or safeguard their own interests [67]. In health research, this includes:

- **Physical vulnerability**: Pregnant women, fetuses, children, orphans, prisoners, the chronically ill
- **Psychological vulnerability**: Cognitively and intellectually impaired individuals
- **Social vulnerability**: Those who are homeless, from ethnic minorities, immigrants, or refugees [67]

Research with these populations requires additional safeguards, including appointment of legally authorized representatives for consent procedures, special assent processes for children, and additional monitoring for potential coercion [67].

Moral Status in Edge Cases

Research involving individuals with contested personhood requires particularly careful ethical analysis:

- **Permanently unconscious patients**: Those in persistent vegetative states present challenges regarding whether they retain moral status or whether biological life continues without a conscious "subject" [45]
- **Severe cognitive impairment**: Individuals with advanced dementia or severe intellectual disabilities challenge personhood-based criteria for moral status [45]
- **Anencephalic infants**: Those born without cerebral hemispheres raise questions about the necessity of cortical function for moral status [45]
- **Human embryos**: Moral status debates center on whether personhood begins at conception or emerges with developmental milestones like consciousness capacity [45]

In these contexts, the higher-brain standard for determining death offers one approach, defining person's life as coextensive with their capacity for experience and thought [45]. This has implications for whether life-sustaining treatment is qualitatively futile when no conscious being remains to benefit from it.

Managing the tension between participant welfare and scientific advancement requires recognizing that these principles are not inherently oppositional but mutually reinforcing. **Ethical research** is ultimately better science, producing more reliable, generalizable, and socially beneficial outcomes. By grounding research practices in a nuanced understanding of moral status, implementing robust oversight mechanisms, and maintaining flexibility to address emerging technologies, researchers can honor their dual obligation to advance knowledge and protect participants. The frameworks presented in this guide provide a roadmap for navigating these complex considerations across the research lifecycle—from initial design through implementation and dissemination—ensuring that scientific progress never comes at the cost of ethical compromise.

The question of **moral status**—who or what qualifies as a person and thus warrants ethical consideration—is a foundational concern in bioethical research. Traditional frameworks have often approached this through abstract, property-based criteria such as rationality, consciousness, or autonomy. However, a significant scholarly movement is challenging this tradition by arguing that personhood is not merely an intrinsic property but can **emerge through relational processes** and social recognition [70]. This shift in understanding carries profound implications for research ethics. If personhood and moral status are relational, then the systematic exclusion of marginalized groups from research discourse constitutes not merely a procedural oversight but an ethical failure that **reinforces social hierarchies** and denies their full moral standing [71] [72].

Including participant perspectives, particularly from marginalized groups, is therefore an epistemic and ethical necessity. The "moral authority of experience" provides critical insights often absent from disengaged, theoretical bioethics [71]. This guide provides researchers, scientists, and drug development professionals with the theoretical foundation and practical methodologies to ethically and rigorously integrate these essential perspectives into their work.

Theoretical Foundations: Why Marginalized Voices Matter

Challenging Epistemic Hierarchies

Bioethics has historically privileged certain forms of knowledge—particularly theoretical and professional expertise—over the lived, experiential knowledge of patients and communities. This creates a **hierarchy of knowledge** that silences the very people most affected by bioethical decisions [71]. Contemporary scholarship urges the field to dismantle this hierarchy. The lived experiences of marginalized groups offer a philosophical and methodological edge that detached, objective standpoints cannot provide, as demonstrated through well-established work in phenomenology, health equity scholarship, and Black feminist thought [71].

Personhood as Relational and Emergent

The emerging concept of **relational personhood** directly supports the inclusion of participant perspectives. If personhood emerges through human relationships, as explored in contemporary symposia on emergent personhood, then research practices that ignore relational contexts and social dynamics risk misrepresenting the very nature of their subjects [70]. This theoretical move reframes inclusion from a charitable act to a fundamental requirement for accurate ethical analysis.

The Dangers of Exclusion and Tokenism

Excluding marginalized voices perpetuates structural racism and oppression within bioethics and healthcare research [71]. Furthermore, merely adding a single representative of a marginalized group is insufficient and potentially harmful. It is both presumptive and discriminatory to suggest that one individual can speak for an entire group [73]. The goal must be to create genuinely diverse decision-making bodies through engagement with interprofessional staff, community leaders, and social justice groups [73].

Quantitative Landscape of Empirical Research in Bioethics

Understanding current practices is crucial for improvement. A survey of bioethics researchers across 12 European countries provides a snapshot of the use of empirical methods, which are essential for capturing participant perspectives.

Table 1: Use of Empirical Research Methods in Bioethics

Aspect of Research Practice	Finding	Percentage of Researchers
Use of Empirical Methods	Use or have used empirical methods in their work	87.5% [74]
Methodological Training	Received at least some training in qualitative methods	61.0% [74]
	Received at least some training in quantitative methods	59.0% [74]
Self-Assessed Expertise	Among empirical researchers, self-identify as experts in the qualitative methods they use	6% or less [74]
	Among empirical researchers, self-identify as experts in the quantitative methods they use	6% or less [74]
Integration of Data	Have integrated empirical data with normative analysis in past work	35.0% [74]
	Plan to integrate empirical data with normative analysis in current projects	59.8% [74]

Table 2: Research Methods and Training Background

Methodological Training Profile	Percentage of Researchers
Studied both qualitative and quantitative methods	47% [74]
Studied only qualitative methods	14% [74]
Studied only quantitative methods	12% [74]
Empirical Researchers with No Methodological Training	**22.9%** [74]

The data reveals a significant gap: while most bioethics researchers engage in empirical work, a substantial portion lack formal training in these methods, and few consider themselves experts. This highlights a critical need for improved methodological training and support to ensure the quality and validity of research that seeks to incorporate participant perspectives.

Methodological Protocols for Inclusive Research

A Protocol Template for Empirical Bioethics

To systematize the inclusion of participant perspectives, researchers can adapt a structured protocol. The following template, suitable for qualitative, quantitative, and mixed-methods approaches in health-related humanities and social sciences, ensures rigor and ethical integrity [75].

Table 3: Research Protocol Template for Empirical Bioethics

Section Number	Section Title	Key Content and Instructions
1	Title, short title and acronym	Concisely describe the study's nature, subject, and methodological approach (e.g., "Qualitative study on...").
6	Summary	Summarize key elements: context, primary objective, and general method without bibliographic references.
7	Problem studied	Explain the problem's importance, summarize relevant literature, and state the specific problem.
8	Objective(s) of the study	Present specific research questions and objectives.
9	Disciplinary field of the study	Specify the principal field (e.g., empirical bioethics, medical anthropology).
10	Research paradigm of the study	Explain the methodological (qualitative/quantitative/mixed) and theoretical framework (e.g., principlism).
11	Site and duration of the study	Justify the study site and context; specify timelines for inclusion, data collection, analysis, and publication.
12	Characteristics of the investigator(s)	Specify investigators' qualifications, experience, and relationships to participants; note cultural biases.

Section Number	Section Title	Key Content and Instructions
13	Characteristics of the participants/populations	Describe the included participants/populations and estimate required sample size.
14	Sampling of participants/populations	Explain the sampling strategy (e.g., purposive, snowball) and criteria for stopping (e.g., data saturation).
15	Consent and information	Specify and justify the type of informed consent and information notice used; provide copies in appendix.
16	Data collection	Detail data types, collection procedures, instruments (e.g., interview guides), and equipment.
17	Data processing, storage, protection and confidentiality	Justify methods for data transcription/input, storage, protection, and ensuring confidentiality.
18	Data analysis	Describe analytical techniques and processes, referencing specific methodologies if appropriate.
19	Ethical considerations	Identify ethically relevant issues and how the study will address them beyond ethics committee approval.
20	Anticipated problems	Discuss potential difficulties in completing the study and propose possible solutions.
21	Knowledge dissemination	Outline plans for disseminating results to scientific media, participants, community, and policymakers.
22	References	List all bibliographic references cited in the protocol.

Establishing Inclusive Practices

Beyond the protocol, researchers must commit to practices that ensure meaningful, rather than tokenistic, inclusion.

- **Create Moral Spaces for Dialogue**: The goal of ethical discussions should be understanding, not debate. Facilitators should aim to create "moral spaces" where all participants are empowered to share views, know they belong, and can influence outcomes [73].
- **Engage Community Representatives**: Hospitals and research institutions should work with their diversity departments, patient advisory groups, and local social justice organizations to identify appropriate representatives of marginalized groups [73]. These representatives must be invited into planning meetings and their input must be respected and incorporated into final decisions [73].
- **Value the Insider Perspective**: Researchers should recognize the unique standpoint of scholars and community members who occupy marginal positions. Drawing from Black feminist thought, these "outsider within" statuses can generate creative and critical insights on self, family, and society [71].
- **Share Power and Authority**: Inclusion must go beyond diversity of presence to shared power. This means centering scholars of color in positions of authority over funding, leading, and implementing health equity research [71].

The Scientist's Toolkit: Essential Reagents for Ethical Research

In empirical bioethics, the "research reagents" are not merely chemical but conceptual and methodological. These are the essential tools for ensuring research is ethically sound, methodologically rigorous, and inclusive.

Table 4: Key Research Reagent Solutions for Inclusive Bioethics Research

Research Reagent	Function and Explanation
Informed Consent Forms (ICF)	Legally and ethically required documents ensuring participants understand the research and voluntarily agree to participate. They must be tailored to specific participant groups (e.g., patients, providers) and provided in both English and the local language [76].
Interview & Focus Group Guides	Structured protocols containing questions and prompts used to facilitate qualitative data collection. They ensure consistency across interviews and focus groups while allowing for exploration of emergent themes [76].
Standardized Questionnaires	Instruments for collecting quantitative or standardized qualitative data on participant attitudes, experiences, or demographics. They allow for systematic comparison across a larger sample [76].

Research Reagent	Function and Explanation
Data Saturation Framework	A qualitative methodological principle that determines when to stop data collection. Sampling continues until no new themes or information are observed from new data, ensuring depth and richness [75].
Theoretical Framework	The explicit ethical or philosophical theory (e.g., principlism, global bioethics) that guides the normative analysis of the empirical data. It provides the structure for moving from "what is" to "what ought to be" [75].
Anti-Oppressive Analytical Lens	A methodological orientation that actively seeks to identify and mitigate power imbalances, structural racism, and stigmatizing assumptions within the research process itself [71].
Cultural Bias Reflection Tool	A practice for researchers to explicitly document their own qualifications, assumptions, and relationships to the participants, which helps identify and manage potential cultural biases that could affect the study [75].

Conceptual Workflow for Integrating Perspectives

The following diagram illustrates the logical workflow for integrating marginalized participant perspectives into bioethical research, from foundational theory to final implementation. This process ensures that inclusion is systematic and meaningful.

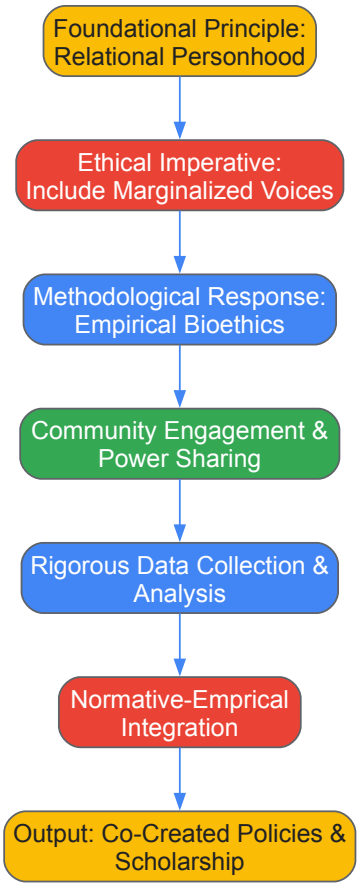

Including the moral voices of marginalized groups is an indispensable part of modern bioethical research. It is demanded by relational understandings of personhood, necessary for correcting historical epistemic injustices, and essential for producing research that is both ethically sound and scientifically valid. This requires a conscious move away from tokenism toward practices that genuinely share power and authority. By adopting the structured protocols, methodological tools, and conceptual frameworks outlined in this guide, researchers can ensure their work contributes to a more equitable and representative bioethics, ultimately leading to healthcare policies and drug development practices that truly meet the needs of all populations.

Handling Moral Uncertainty in Novel Research Domains

Moral uncertainty represents a fundamental challenge in novel research domains, particularly those investigating moral status and personhood. In bioethical research, this uncertainty arises when the potential consequences of research are significant, yet the probabilities of these outcomes or the ethical rules governing them remain unknown or contested [77]. Such uncertainty touches the very core of research ethics, especially when decisions may have far-reaching consequences for human health, personhood, and societal values. Within the context of a broader thesis on moral status, navigating this uncertainty requires both theoretical frameworks and practical methodologies that acknowledge the limits of our knowledge while providing guidance for ethical decision-making.

The concept of uncertainty has evolved from early philosophical doubts about whether scientific knowledge sufficiently reflects reality to a more structured understanding of the limits of human knowledge [77]. As German sociologist Ulrich Beck noted in *Risk Society*, risk calculations represent "the phenotype of the resurrection of ethics in economics, natural sciences and technical disciplines" [77]. This resurrection is particularly evident in novel research domains where technological power has expanded human capacity for both benefit and harm, creating situations where damages may be planetary in scale, long-term, and potentially irreversible [78].

Theoretical Frameworks for Moral Uncertainty

Defining Moral Uncertainty in Research Contexts

Moral uncertainty in research contexts manifests in several distinct forms, which can be systematically categorized using a taxonomy of uncertainty. This taxonomy recognizes two fundamental forms of uncertainty, each with important subdivisions relevant to bioethical research [77]:

Objective Uncertainty stems from gaps in our knowledge about the world and can be further divided into:

- **Epistemological uncertainty**: Caused by gaps in knowledge that can potentially be closed through research. In such cases, conducting research becomes a moral duty to avoid dangers or risks, realize potential benefits, or rationally balance risks and benefits.
- **Ontological uncertainty**: Caused by the stochastic features of complex technical, biological, and social systems characterized by nonlinear behavior. This type of uncertainty cannot be resolved through deterministic reasoning or research alone.

Subjective Uncertainty relates to an inability to apply appropriate moral rules and can be subdivided into:

- **Moral uncertainties**: Situations where decision-makers lack applicable moral rules and must fall back on more general principles.
- **Intuition-guided decisions**: Circumstances where decisions must rely on fundamental pre-formed moral convictions and internalized moral models rather than explicit rules.

This framework is particularly relevant when researching moral status and personhood, as these domains often involve both ontological uncertainty about the nature of consciousness and personhood, and moral uncertainty about how to treat entities with uncertain moral status.

Ethical Principles for Decision-Making Under Uncertainty

Six contemporary principles provide structured approaches for dealing with uncertainty and risk in research contexts, particularly when investigating novel domains involving moral status [78]:

Table 1: Ethical Principles for Decision-Making Under Uncertainty

Principle	Core Approach	Application Context	Key Strengths	Key Limitations
Prevention Principle	Highly cautious approach; prefers preventing anticipated harms over cure	Situations with certainty of negative outcomes	Clear and generally uncontroversial when cause-effect established	Less applicable when causation is uncertain
Precautionary Principle	Prevents possible harms even without scientific consensus on cause-effect	Emerging technologies with plausible but unproven risks	Avoids waiting for damage to establish connection	Can be overly restrictive; may stifle innovation
Prudent Vigilance	Proceeds with potentially risky behavior while maintaining ongoing evaluation	Synthetic biology and other emerging technologies	Allows progress while monitoring for emerging risks	Requires sustained oversight and monitoring capacity
Polluter Pays Principle	Permits risk-taking but assigns clean-up responsibility to harm-causers	Situations with accountable entities and reparable damages	Values freedom and responsibility	Obsolete for irreversible or catastrophic harms
Gambler's Principle	Avoids risking ethically unacceptable damages regardless of probability	Technologies with potential existential or catastrophic risks	Protects against worst-case scenarios	Ignores more mundane harms; may be overly restrictive
Proactionary Principle	Emphasizes rapid innovation to escape current unacceptable risky state	When current conditions are deemed unacceptably bad	Optimistic about technological progress	Poorly suited for irreversible catastrophic risks

These principles gain additional ethical dimensions when the magnitude of potential harms increases, when uncertainty about effects grows, and when accountability mechanisms may be insufficient [78]. The selection of an appropriate principle depends on factors including the potential irreversibility of harms, the degree of uncertainty, and the capacity for accountability.

Methodological Approaches for Empirical Bioethics Research

Research Protocol Development for Moral Uncertainty

A structured protocol template suitable for empirical bioethics research in novel domains provides a methodological foundation for investigating questions of moral uncertainty [75]. This template includes several critical components specifically designed to address uncertainty in research on moral status and personhood:

Epistemological Foundation: The research paradigm must be explicitly stated, including both methodological framework (qualitative, quantitative, mixed, descriptive, normative) and theoretical framework (e.g., principlism, global bioethics, precautionary principle) [75]. This clarity is particularly important in empirical bioethics using normative approaches, as the passage from empirical data to normative proposals depends on both data quality and correct application of ethical theory.

Participant Sampling and Characterization: Protocols must specify characteristics of both investigators and participants, with attention to cultural biases and potential assumptions that could directly or indirectly affect the research [75]. When researching moral status, the qualifications and perspectives of investigators may significantly influence interpretations of ambiguous data.

Data Collection and Management: Methods should be justified in terms of their appropriateness for addressing moral uncertainty, including instruments, equipment, and procedures for data processing, storage, protection, and confidentiality [75].

Experimental Design and Data Analysis Framework

Research investigating moral status and personhood requires careful experimental design and appropriate data analysis techniques. The following workflow visualizes a structured approach to designing empirical bioethics research:

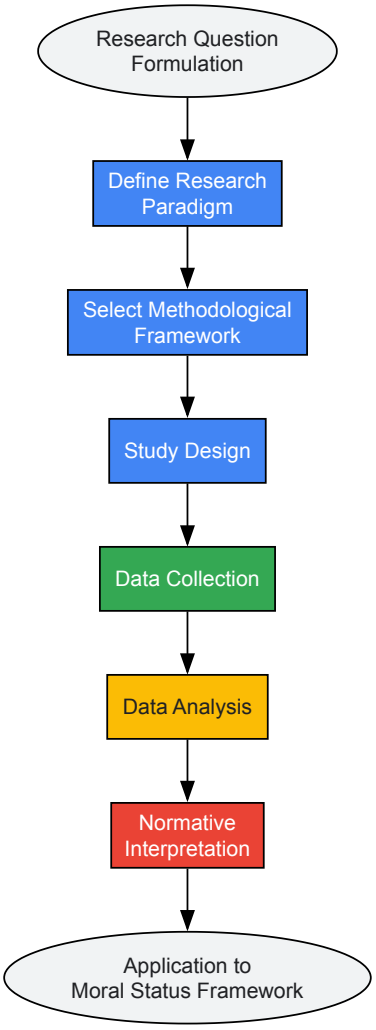

When analyzing quantitative data in empirical bioethics research, appropriate statistical summaries and visualizations are essential. For comparing quantitative variables across different groups, several graphical methods are particularly valuable [79]:

Table 2: Graphical Methods for Comparing Quantitative Data in Ethical Research

Method	Best For	Key Advantages	Ethical Research Applications
Back-to-Back Stemplots	Small datasets; two-group comparisons	Retains original data values; shows distribution shape	Comparing ethical judgments between two professional groups
2-D Dot Charts	Small to moderate datasets; any number of groups	Shows individual data points; avoids overplotting with jittering	Visualizing distributions of moral intuition scores across multiple cultures
Boxplots	Moderate to large datasets; any number of groups	Summarizes distribution with five-number summary; identifies outliers	Comparing attitudes toward moral status across different stakeholder groups

For example, when comparing quantitative ethical assessment scores between different researcher groups, a summary table would include means, standard deviations, sample sizes, and differences between means [79]. The appropriate choice of visualization depends on the research question, sample size, and number of groups being compared.

Practical Implementation: Tools and Reagents for Empirical Bioethics

Essential Research Reagent Solutions

Empirical research on moral uncertainty requires both methodological tools and conceptual frameworks. The following table details key "research reagents" essential for investigating moral status and personhood:

Table 3: Essential Research Reagents for Investigating Moral Uncertainty

Research Reagent	Function	Application in Moral Status Research	Key Considerations
Standardized Protocol Templates	Provides structure for study design and implementation	Ensures comprehensive addressing of ethical dimensions in novel domains	Must be adaptable to both qualitative and mixed-methods approaches [75]
Theoretical Frameworks	Supplies conceptual structure for normative analysis	Guides interpretation of empirical data within ethical theories	Should be explicitly stated in research paradigm section [75]
Participant Sampling Strategies	Determines selection of research subjects	Ensures diverse perspectives on moral status questions	Must specify criteria for discontinuing sampling (e.g., data saturation) [75]
Data Collection Instruments	Tools for gathering empirical data (surveys, interview guides)	Captures nuanced perspectives on moral uncertainty	Should be justified and potentially include public members in development [75]
Consent Frameworks	Structures for obtaining participant agreement	Addresses special considerations in sensitive moral status research	Must specify type (explicit, implicit, oral, written) and provide copies [75]

Decision-Making Framework for Moral Uncertainty

The following diagram illustrates a structured approach to decision-making under moral uncertainty, particularly relevant for research ethics committees and investigators working in novel domains:

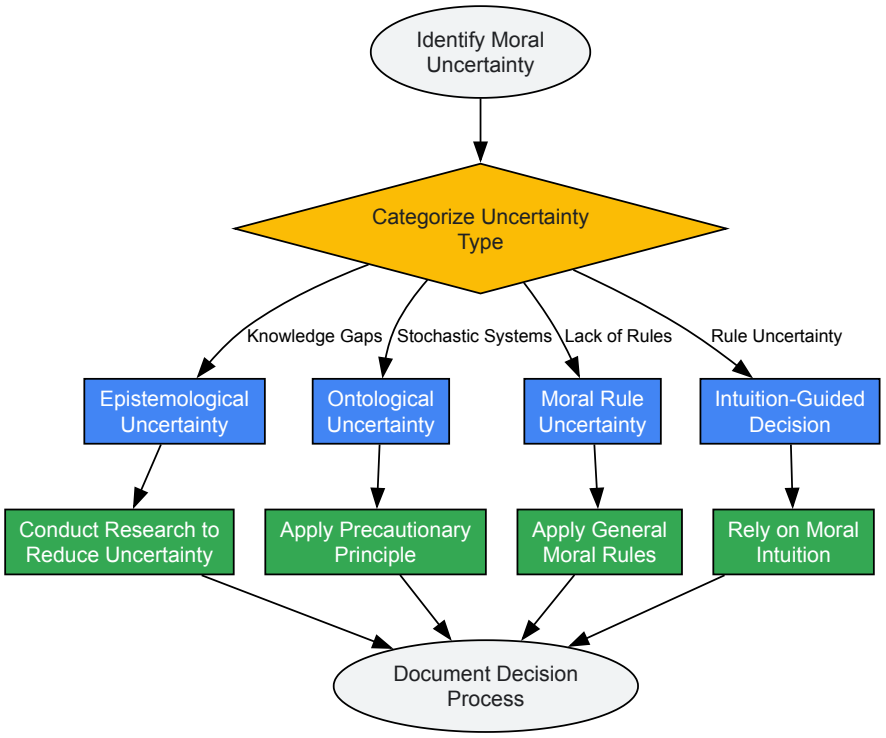

This framework acknowledges that different types of uncertainty require different methodological and ethical approaches. For epistemological uncertainty, research becomes a moral duty to close knowledge gaps [77]. For ontological uncertainty in complex systems, quasi-rational decisions must be made, potentially using the precautionary principle [77]. When moral rules are lacking, researchers must fall back on more general principles, and when even these are uncertain, decisions may rely on internalized moral intuitions.

Case Applications in Novel Research Domains

Application to Emerging Technologies

The framework for handling moral uncertainty becomes particularly critical in emerging technology domains where questions of moral status and personhood arise in novel contexts. In synthetic biology, for instance, the creation of novel biological entities raises fundamental questions about moral status that existing frameworks may not adequately address [78]. Similarly, artificial intelligence and neuroscience research increasingly confront questions about consciousness and personhood that involve significant moral uncertainty.

In these domains, the **Prudent Vigilance** approach has been advocated by the United States' Presidential Commission for the Study of Bioethical Issues, emphasizing ongoing evaluation of safety and security as technologies develop and diffuse into society [78]. This approach allows for potentially beneficial research to proceed while maintaining mechanisms for identifying and responding to emerging ethical concerns.

Addressing Uncertainty in Research on Human-Nonhuman Chimeras

Research involving human-nonhuman chimeras represents a paradigmatic case of moral uncertainty in novel research domains. Such research raises fundamental questions about moral status when biological boundaries are blurred. Applying the framework outlined above:

First, researchers must **categorize the uncertainty type**. In chimera research, this typically involves:

- **Epistemological uncertainty** regarding the cognitive and emotional capacities of chimeric entities
- **Moral uncertainty** about how existing ethical frameworks apply to novel biological entities

Second, appropriate **methodological approaches** must be selected. Empirical bioethics protocols can investigate public and expert perspectives on moral status, while theoretical work develops new frameworks for understanding personhood.

Third, **decision principles** must be selected based on the potential consequences. Given the significant ethical concerns, the **Precautionary Principle** or **Gambler's Principle** may be appropriate in early research stages, potentially shifting toward **Prudent Vigilance** as knowledge accumulates.

Handling moral uncertainty in novel research domains requires a systematic approach that acknowledges the limits of current knowledge while providing structured methodologies for ethical decision-making. The frameworks presented here—categorizing uncertainty types, applying appropriate ethical principles, implementing rigorous empirical protocols, and utilizing structured decision processes—provide researchers with tools to navigate the complex ethical terrain of moral status and personhood research.

As research continues to push boundaries in areas from artificial intelligence to synthetic biology, these approaches will become increasingly essential for maintaining ethical integrity while pursuing scientific knowledge. The ultimate goal is not to eliminate uncertainty—an impossible task—but to develop the capacity to make ethically justifiable decisions within it, recognizing that in novel research domains, the handling of uncertainties itself has important ethical dimensions [77].

Protocol Development for Entities of Uncertain Moral Status

The rapid advancement of biological research has led to the creation of novel entities that challenge traditional ethical frameworks. Among these, human embryo-like structures—generated from pluripotent stem cells (PSCs) such as embryonic stem cells (ESCs) and induced pluripotent stem cells (iPSCs)—present particularly complex questions regarding their moral status [32]. These structures, sometimes termed "synthetic human entities with embryo-like features (SHEEFs)," blur the line between conventional cell cultures and developing human organisms, necessitating the development of specialized protocols for their ethical handling in research settings [32]. This technical guide establishes a comprehensive framework for protocol development specifically tailored to entities of uncertain moral status, operating within the context of broader philosophical inquiries into personhood and moral consideration in bioethical research.

The core ethical challenge centers on the **potentiality argument**: whether the potential of an entity to develop into a mature human being confers moral status [32]. For researchers working with embryo-like structures, this is not merely abstract philosophy but a practical concern impacting daily laboratory practice. These structures differ from normal human embryos in structure and morphology—while they undergo many morphological and pattern formation events of early embryos, they do not undergo all same events and are constituted by aggregates of pluripotent cells forming only partial structure of normal embryos [32]. Nevertheless, if these structures possess even partial potential for development, researchers must establish ethical boundaries for their creation, manipulation, and destruction.

Ethical Framework and Categorization System

Foundations of Moral Status Assessment

The moral status of research entities must be assessed through multiple dimensions, recognizing that status exists on a spectrum rather than as a binary classification. The distinction between **active potential** (where development into a mature human is determined by internal factors) and **passive potential** (dependent upon external factors) provides a crucial framework for ethical assessment [32]. In-vitro embryos and embryo-like structures typically possess only passive potential, as their development depends on specific laboratory interventions or transplantation into a supportive environment.

A comprehensive ethical framework must also consider **relational aspects** of personhood, exploring whether moral status can emerge through human relationships or societal recognition [70]. This perspective is particularly relevant when considering the historical rendering of *persöna* and whether personhood is based on properties, processes, or relationships [70]. For researchers, this means acknowledging that the moral status of embryo-like structures may be influenced by their relational context within specific research environments and purposes.

Practical Categorization Protocol

We propose a color-coded categorization system adapted from Object Modeling in Color techniques to facilitate rapid assessment and appropriate handling of biological entities with uncertain moral status [80]. This system applies four archetypes to research entities:

- **Pink (Moment-Interval)**: Entities representing a moment or interval of time that requires remembrance for legal or business reasons, such as recorded research activities involving embryo-like structures [80].
- **Yellow (Roles)**: Ways of participating in research activities, such as a stem cell line playing the role of a model system in developmental research [80].
- **Blue (Description)**: Catalog-entry-like descriptions that classify or label research entities, such as the specific genetic markers characterizing a particular stem cell line [80].
- **Green (Party, Place, or Thing)**: Tangible, uniquely identifiable research materials, such as specific embryo-like structures or biological samples [80].

Table: Color-Coded Categorization System for Research Entities

Color	Archetype	Definition	Research Examples
Pink	Moment-Interval	Represents a moment/interval requiring documentation	Research events, experimental interventions, destruction procedures
Yellow	Role	Way of participating in research activity	Stem cells as disease models, organizer cells in differentiation studies
Blue	Description	Catalog-entry-like classification	Cell line identifiers, genetic markers, characterization data

Color	Archetype	Definition	Research Examples
Green	Party, Place, Thing	Tangible, uniquely identifiable material	Specific embryo-like structures, tissue samples, biological specimens

Technical Protocols and Experimental Methodologies

Generation and Culture of Embryo-Like Structures

The creation of embryo-like structures from pluripotent stem cells requires precise technical execution and ethical consideration. The following protocol, adapted from recent advances in the field, provides a methodological foundation while maintaining ethical boundaries [32]:

3.1.1 Pre-implantation Stage Model Protocol

- Begin with established human embryonic stem cells (ESCs) or induced pluripotent stem cells (iPSCs) cultured under standard conditions
- For blastocyst-like structure generation, assemble ESCs with trophoblast stem cells (TSCs) using a three-dimensional culture system
- Utilize an extracellular matrix (ECM)-based culture system to support three-dimensional development
- Culture structures for limited duration not exceeding primitive streak appearance (typically 12-13 days post-initiation)
- Document structural development daily using brightfield microscopy and specific molecular markers

3.1.2 Post-implantation Stage Model Protocol

- Establish three-dimensional culture system using optimized extracellular matrix components
- Incorporate necessary signaling molecules to mimic in vivo developmental environment
- Limit culture duration to prevent development beyond primitive streak formation
- Implement regular morphological assessment to identify emergence of organizer cells and early germ layer formation
- Maintain detailed records of structural development and any emergent characteristics

3.1.3 Ethical Boundary Implementation

- Establish clear predetermined endpoints for all experiments based on developmental milestones
- Implement verification procedures to ensure culture termination occurs before ethical boundaries are crossed
- Maintain documentation of all ethical decision points during the experimental process

Organizational Cell Transplantation Protocol

The transplantation of human organizer cells into model systems represents a powerful technique for studying early development while maintaining ethical boundaries [32]:

- Isplicate human ESC-derived organizer cells using defined differentiation conditions
- Prepare recipient model systems (e.g., chick embryos) at appropriate developmental stages
- Transplant human organizer cells into specific regions of recipient embryos using micromanipulation techniques
- Limit observation period to 48 hours post-transplantation unless specific ethical approval obtained for extended study
- Analyze integration and developmental influence using molecular and morphological techniques
- Document any axis induction or pattern formation effects resulting from transplantation

Table: Essential Research Reagents for Ethical Embryo-Like Structure Research

Reagent/Category	Function	Ethical Considerations
Pluripotent Stem Cells (ESCs/iPSCs)	Starting material for generating embryo-like structures	Source documentation, informed consent procedures
Extracellular Matrix (ECM)	Support three-dimensional structure development	Animal-derived component documentation
Defined Culture Media	Support cell survival and differentiation	Xeno-free composition requirements
Signaling Molecules	Direct developmental patterning	Concentration thresholds for ethical boundaries
Molecular Markers	Characterization of developmental stage	Specificity for identifying primitive streak

Data Management and Documentation Standards

Quantitative Data Structuring

Effective research with entities of uncertain moral status requires meticulous data management structured for both scientific and ethical analysis. Data should be organized in tables that facilitate both technical interpretation and ethical assessment [81].

Table: Developmental Potential Assessment Framework

Entity Type	Developmental Capability	Moral Status Classification	Permitted Research Applications
Complete Embryo-Like Structures	Contains all embryonic components including extraembryonic material	High	Limited to early development studies with strict duration limits
Partial Embryo-Like Structures	Lacks hypoblast and/or trophoblast components	Medium	Extended research applications with oversight committee review
Organizer Cells	Can induce primitive streak but not full embryonic development	Low-Medium	Transplantation studies with host limitations
Pluripotent Stem Cells	Capable of contributing to embryonic tissues but not self-organization	Low	Broad research applications with standard oversight

Ethical Decision Documentation

All research involving entities of uncertain moral status must include comprehensive documentation of ethical considerations and decision points:

- Record potentiality assessment for each entity type, distinguishing between active and passive potential
- Document all oversight committee reviews and approvals
- Maintain detailed logs of culture initiation and termination points
- Record any emergent characteristics that might alter moral status assessment during the research process

Visualization and Modeling Framework

Experimental Workflow Visualization

The following diagram illustrates the complete experimental workflow for research involving embryo-like structures, incorporating both technical and ethical decision points:

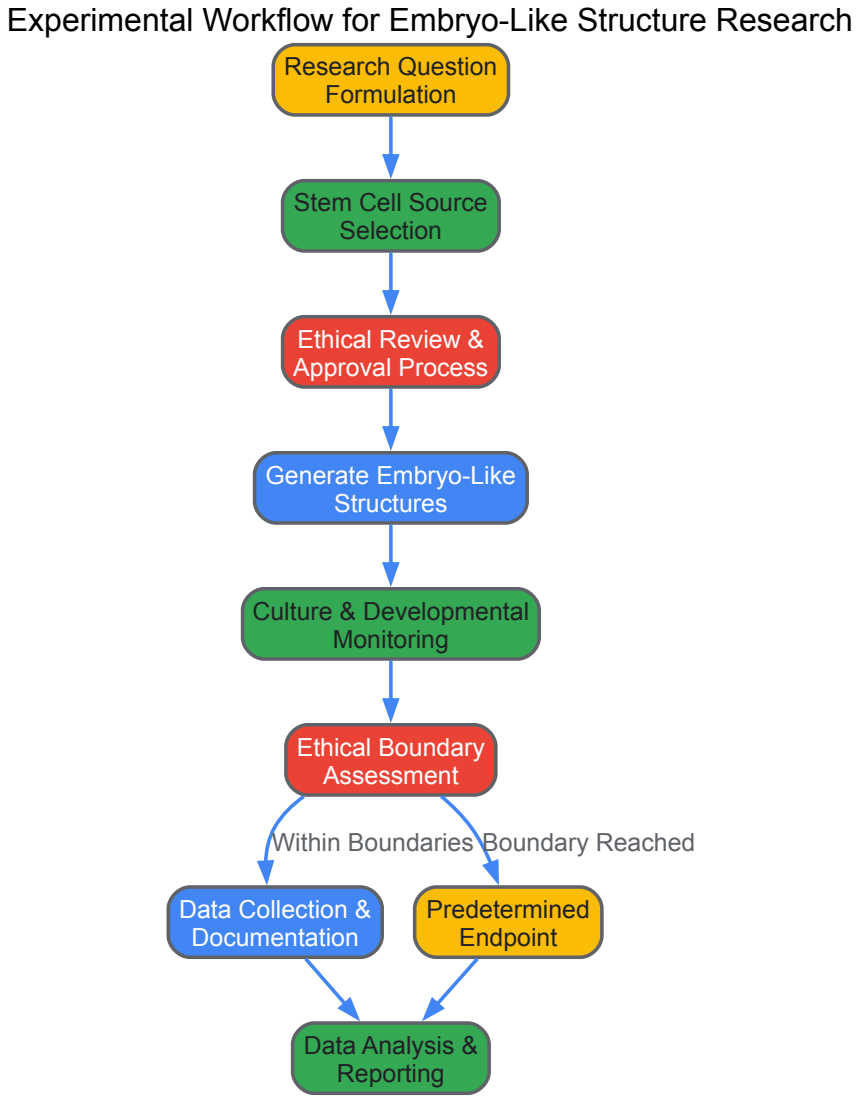

Moral Status Assessment Visualization

The assessment of moral status for research entities involves multiple interconnected factors, as visualized in the following diagram:

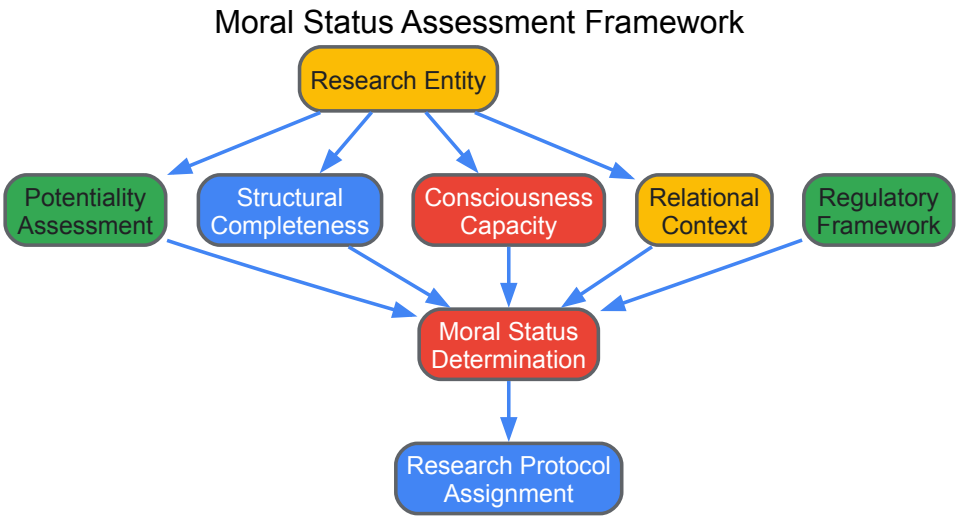

Implementation Guidelines and Compliance Framework

Protocol Validation and Verification

All research protocols for entities of uncertain moral status must undergo rigorous validation before implementation:

- Establish clear criteria for identifying the emergence of primitive streak or other significant developmental milestones
- Implement regular monitoring checkpoints to verify compliance with ethical boundaries
- Maintain documentation systems that track both scientific and ethical parameters throughout the research process
- Conduct retrospective review of ethical decision points to improve future protocol development

Regulatory Compliance and Oversight

Research involving entities of uncertain moral status operates within a complex regulatory landscape that requires careful navigation:

- Adhere to the widely observed 14-day limit for research involving human embryos as an upper boundary for embryo-like structure research [32]
- Establish internal oversight committees with specific expertise in both developmental biology and research ethics
- Implement training programs for researchers addressing both technical competence and ethical reasoning
- Develop transparent reporting mechanisms for both scientific results and ethical considerations

The framework presented in this guide provides researchers with practical tools for navigating the complex ethical terrain of embryo-like structure research while maintaining scientific rigor. By integrating ethical considerations directly into experimental protocols, the scientific community can advance understanding of human development while respecting the profound moral questions raised by these emerging research entities.

Ethical Oversight Challenges for IRBs Reviewing Complex Cases

Institutional Review Boards (IRBs) serve as the cornerstone of ethical oversight in human subjects research, tasked with ensuring that scientific investigation does not come at the expense of participant welfare, rights, or dignity. Their fundamental purpose is to safeguard human research participants through a meticulous review process that assesses potential risks and benefits while ensuring ethical and regulatory compliance [82]. This role becomes increasingly complex when research involves beings and entities whose **moral status** is contested—including human embryos, individuals with severe cognitive impairments, permanently unconscious patients, and emerging technological entities like artificial intelligence and human brain organoids.

The concept of moral status—when a being or entity has interests that matter morally for its own sake—provides essential framework for these deliberations [27]. When a being has moral status, harming it constitutes a morally bad act that requires justification. Ordinary adult humans are typically accorded **full moral status** (FMS) with equal rights and protections, but boundaries become blurred at the edges of human life and with technological creations [27]. This whitepaper examines the specific challenges IRBs face when reviewing research involving these complex cases, where traditional ethical frameworks provide limited guidance and determinations of moral status remain deeply contested.

Theoretical Foundations: Moral Status and Personhood

Defining Moral Status and Personhood

Moral status attributions typically form a partial hierarchy, with humans generally accorded higher moral status than non-human animals, though there is little agreement about the relative status of different animal species [27]. The more fundamental question for IRBs revolves around what properties and capacities qualify a being for full moral status. According to standard philosophical accounts, personhood—distinct from biological humanity—confers strong moral rights and legal protections [45]. Mary Anne Warren proposes five central traits of personhood: **consciousness**, reasoning, self-motivated activity, communication capacity, and self-awareness [45].

Challenges arise when these criteria exclude vulnerable human populations. As Warren notes, if reasoning were both necessary and sufficient for personhood, severely impaired or demented humans might not qualify as persons—an implication many find ethically troubling [45]. This creates significant dilemmas for IRBs reviewing research involving cognitively impaired adults, human fetuses, permanently unconscious patients, or other vulnerable populations where personhood status may be contested.

Grounds for Moral Status Attribution

Philosophers and bioethicists have proposed various grounds for attributing moral status, with most emphasizing cognitive capacities:

- **Cognitive Criteria**: Some theorists identify specific cognitive abilities as necessary for FMS, including the ability to will (Quinn), capacity for future-oriented planning (Singer), self-awareness (McMahan), self-consciousness (Baker), capacity for communal relationships (Metz), or capacity to care (Jaworska) [27].
- **Potentiality Arguments**: Another approach grounds FMS in the potential to develop sophisticated cognitive capacities, which would extend FMS to infants, severely cognitively impaired adults, and human embryos/fetuses [27]. This position faces conceptual challenges regarding what constraints exist on such appeals, as unfertilized gametes also have potential to become persons under certain conditions.
- **Species Membership**: Some argue that simply belonging to the species Homo sapiens confers FMS, though this view struggles to justify why species membership itself should be morally significant absent other relevant properties [27].

Table 1: Theories of Moral Status Grounding

Grounding Theory	Key Proponents	Central Claim	Implications for Vulnerable Populations
Cognitive Capacity	Singer, McMahan, Baker	Sophisticated cognitive abilities necessary for FMS	May exclude severely cognitively impaired humans from FMS
Potentiality	Watt, Camosy	Potential to develop cognitive capacities warrants FMS	Extends FMS to embryos, fetuses, infants
Species Membership	Common in Western liberal societies	Homo sapiens membership confers FMS	Includes all humans regardless of cognitive capacity
Personhood Theory	Various	Personhood (not biological humanity) confers FMS	May include some non-humans, exclude some humans

For IRBs, these theoretical disagreements translate into practical challenges when reviewing research protocols involving beings at the margins of personhood. The selection of one theoretical framework over another carries significant consequences for which beings receive maximum protection in research contexts.

Historical Context and Ethical Frameworks

Evolution of Human Research Ethics

Contemporary IRBs operate within an ethical framework forged in response to historical abuses. The **Nuremberg Code**, developed during the trials of Nazi doctors after World War II, established the essential principle of voluntary informed consent and stated that human experiments should be based on prior animal experimentation and conducted by qualified scientists [83]. The Code specifically prohibited experiments where death or disabling injury was expected, emphasizing that risks should never exceed humanitarian importance [83].

The **Declaration of Helsinki**, first adopted in 1964 and revised multiple times since, expanded upon the Nuremberg Code by introducing the concept of an independent committee—the precursor to modern IRBs [83]. A significant difference from Nuremberg was its flexibility regarding consent conditions, permitting research without direct consent where proxy consent from a legal guardian was available [83].

In the United States, the **Belmont Report**, published in 1979, established three fundamental ethical principles for human subjects research: respect for persons (protecting autonomy and requiring informed consent), beneficence (minimizing risks while maximizing benefits), and justice (ensuring reasonable procedures and fair subject selection) [83]. These principles continue to serve as the foundation for IRB deliberations, particularly when addressing complex cases involving vulnerable populations.

Historical Failures in Research Ethics

Several historical cases illustrate the consequences of inadequate ethical oversight, providing cautionary tales for contemporary IRBs:

- **The Tuskegee Syphilis Study**: Conducted between 1932 and 1972 by the U.S. Public Health Service, this study deliberately withheld treatment from 399 poor African American men with syphilis to study the disease's natural progression, even after penicillin became available as effective treatment [83]. The study continued despite the 1964 Declaration of Helsinki, demonstrating how vulnerable populations can be exploited when ethical safeguards fail.
- **Beecher's Revelations**: In 1966, Dr. Henry K. Beecher published 22 studies demonstrating serious ethical violations, including one where cancer cells were injected into debilitated non-cancer patients without consent and another where toxic carbon dioxide levels were maintained in patients to induce cardiac arrhythmias [83]. These cases highlighted how even prestigious institutions could engage in ethically questionable research practices.
- **Human Radiation Experiments**: In 1993, it was revealed that the U.S. government had sponsored experiments involving plutonium injection into human subjects during the Cold War, disregarding both the Nuremberg Code and Declaration of Helsinki [83].

These historical cases underscore the necessity of robust IRB review, particularly for research involving vulnerable populations or novel technologies where ethical boundaries are poorly defined.

Contemporary Challenges in IRB Decision-Making

Vulnerable Populations and Consent Capacity

IRBs face particular challenges when reviewing research involving individuals with impaired consent capacity. The FDA regulations specifically require heightened protections for vulnerable populations including children, prisoners, and individuals with mental impairments [84]. The fundamental dilemma revolves around how to facilitate important research on conditions that affect decision-making capacity while ensuring adequate protection for those who cannot provide fully informed consent.

The **Belmont Report's** principle of respect for persons requires that individuals with diminished autonomy are entitled to additional protections [83]. In practice, this often involves implementing **safeguards** such as surrogate decision-makers, assent procedures (even when full consent isn't possible), and independent monitoring. However, IRBs frequently struggle with determining what level of risk is appropriate for non-consenting subjects, how to assess the validity of surrogate decisions, and what constitutes a proper balance between scientific necessity and protection from exploitation.

Emerging Technologies and Beings

Technological developments present novel moral status questions that challenge traditional IRB frameworks. Human brain organoids, human-nonhuman chimeras, artificial intelligence, cyborgs, and uploaded minds all raise fundamental questions about what beings warrant moral consideration and to what degree [27]. As these technologies advance, IRBs must determine:

- What properties warrant moral consideration in partially human entities?
- How should we treat beings that may have moral status between ordinary humans and animals?
- Could some artificial beings potentially warrant higher moral status than humans?
- What oversight mechanisms are appropriate for research involving human neural tissue?

These questions become particularly pressing as the boundaries between human and non-human, biological and artificial, conscious and non-conscious become increasingly blurred. IRB members often lack the specialized philosophical training needed to systematically address these questions, yet must make practical decisions about research approval and oversight requirements.

Multi-Site Research Coordination

Multi-site studies present distinctive operational challenges for IRB review. Recent research documents that requirements to apply to multiple local IRBs increase bureaucratic burden, complicate communication, and potentially endanger research integrity [85]. A case study from the Intellectual Disability Supplement to the Irish Longitudinal Study on Ageing (IDS-TILDA) revealed that while most of 48 IRBs granted approval within 13 weeks, six IRBs took 21-47 weeks, delaying data collection by up to 11 months despite requiring no changes to the study protocol [85].

Table 2: Challenges in Multi-Site IRB Review

Challenge Category	Specific Manifestations	Impact on Research
Procedural	Inconsistent requirements between institutions, varying interpretation of guidelines, absence of standardized forms	Increased preparation time, protocol modifications
Temporal	Different review timelines, sequential rather than parallel review	Delays in study initiation, cohort desynchronization
Resource	Multiple application fees, administrative burden, communication complexity	Increased study costs, personnel requirements
Interpretive	Different views on methodological approaches, varying assessment of vulnerability	Inconsistent ethical standards across sites

The literature identifies centralized IRB review as a potential solution, offering clearer and more consistent ethical review processes for multi-site research [85]. However, implementation remains challenging even where policy supports centralized review, as institutional traditions and legal considerations often maintain decentralized approaches.

Structural and Operational IRB Challenges

IRB Composition and Expertise Gaps

FDA regulations require IRBs to have diverse membership including both scientific and non-scientific members, with at least one member not affiliated with the institution [84]. This diversity aims to ensure balanced review, but creates challenges when addressing complex moral status questions. The regulations permit members to satisfy multiple membership categories (e.g., a non-affiliated member with non-scientific concerns), but emphasize that IRBs should strive for diversity of representative capacities and disciplines [84].

A significant challenge involves maintaining adequate expertise to address novel ethical questions. Regulations allow IRBs to consult outside experts when reviewing research beyond their expertise [84], but this depends on recognizing knowledge gaps—particularly difficult with emerging technologies and philosophical questions about moral status. Many IRBs lack members with specialized training in moral philosophy, disability studies, or emerging technologies, potentially leading to inconsistent reviews of complex cases.

Ethical Dilemmas in Protocol Review

IRBs frequently encounter ethical dilemmas that resist straightforward application of existing regulations:

- **Conflicts of Interest**: IRBs must assess whether financial, professional, or personal interests could compromise research objectivity or participant welfare [82]. This becomes particularly challenging when reviewing research from senior institutional leaders or heavily funded projects.
- **Privacy vs. Knowledge Advancement**: Balancing participant privacy against scientific progress requires careful consideration, especially with sensitive data or potentially identifiable information [82]. IRBs must evaluate data collection, storage, and sharing procedures to mitigate privacy risks.
- **Unexpected Adverse Events**: When serious adverse events occur, IRBs must determine whether potential benefits justify continuing the research or if studies should be modified or terminated [82]. These decisions require careful risk-benefit analysis under uncertainty.
- **Cultural and Community Norms**: FDA guidance emphasizes considering cultural and community norms when evaluating research proposals, requiring assessment of whether research designs respect participant values and beliefs [82]. This creates challenges for multi-site and cross-cultural research where norms may vary.

These dilemmas become increasingly complex when involving beings of contested moral status, where both risks and benefits are difficult to quantify and compare.

Methodological Approaches and Evaluation Frameworks

Empirical Bioethics and Research Integration

One promising approach to addressing these challenges involves integrating empirical research with ethical analysis. The **Bioethics Unit** at Italy's Oncological Research Hospital exemplifies this model, combining research on ethical issues in clinical practice with ethics consultation and education [86]. This empirical bioethics framework integrates qualitative and scientific analysis with ethical reasoning to translate general moral principles into actionable practice guidelines [86].

Evaluation of this Bioethics Unit demonstrated increased collaboration across units and wards, with qualitative findings revealing that HPs developed "deeper and more mature thinking" through engagement with the unit [86]. This suggests that combining empirical research with traditional ethics consultation can enhance ethical awareness and decision-making in clinical research settings.

IRB Evaluation Metrics

Systematic evaluation of IRB effectiveness remains challenging but essential. Potential metrics include:

- **Review Timeliness**: Documentation of approval timelines, particularly for multi-site studies where delays can significantly impact research [85].
- **Protocol Modification Requirements**: Tracking the nature and consistency of requested modifications across similar protocols [85].
- **Stakeholder Perception**: Qualitative assessment of researcher and participant experiences with the review process [86].
- **Educational Impact**: Evaluation of ethics education programs for researchers and IRB members [86].

Table 3: Ethics Support Service Evaluation Framework

Evaluation Dimension	Quantitative Metrics	Qualitative Indicators
Service Utilization	Number of consultations, research projects, educational activities	Perceived accessibility, reasons for engagement
Process Efficiency	Approval timelines, modification requests	Communication quality, bureaucratic burden
Educational Impact	Training participation, pre/post-test scores	Development of ethical reflection skills
Clinical/Research Impact	Protocol modifications, consent process improvements	Perceived effect on practice, ethical climate

Mixed-methods approaches combining quantitative metrics with qualitative interviews provide comprehensive evaluation of IRB effectiveness and identify areas for improvement [86].

Visualizing Complex IRB Decision Pathways

Moral Status Determination Algorithm

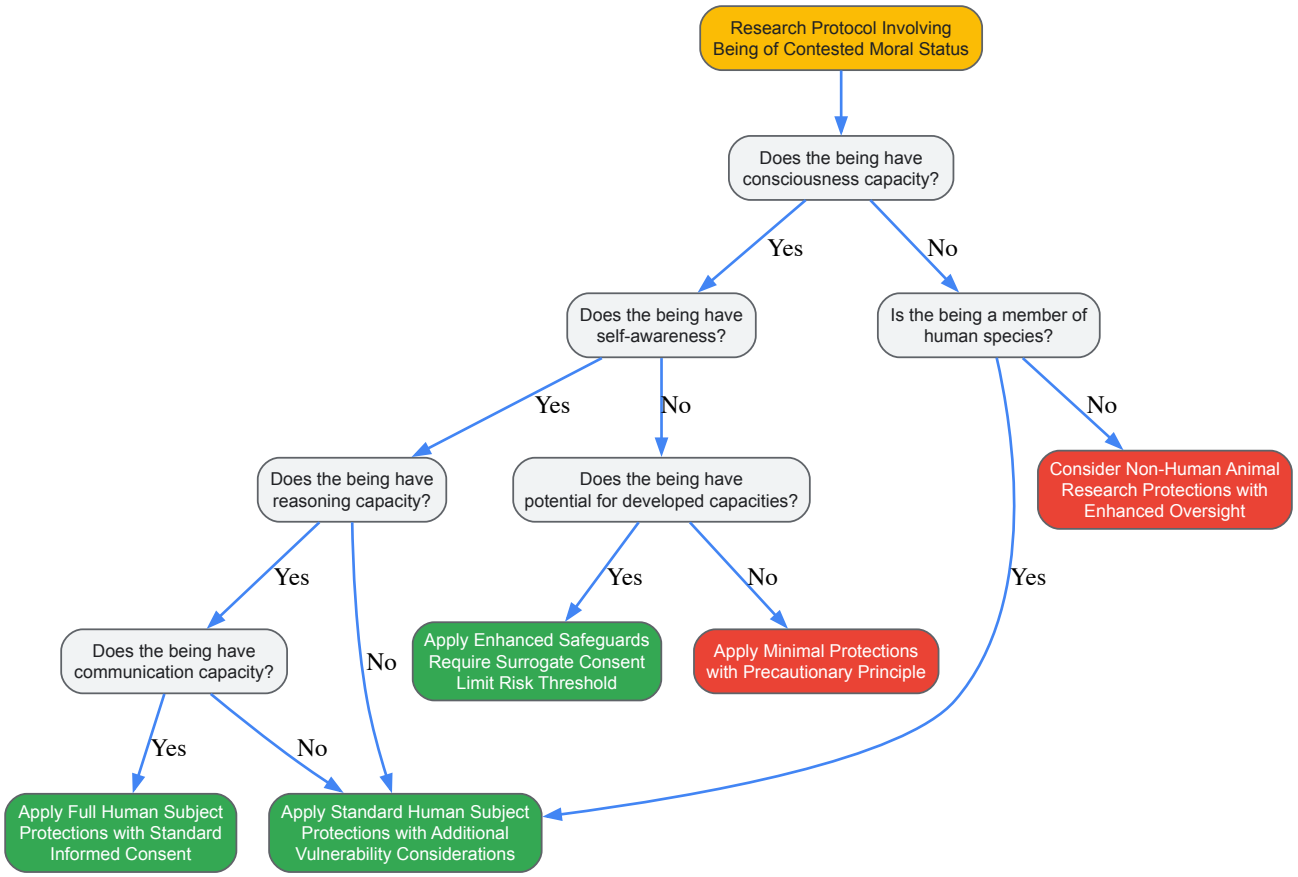

This decision algorithm illustrates the complex pathway IRBs must navigate when determining appropriate protections for beings of contested moral status. The flowchart incorporates multiple ethical theories including cognitive capacity, species membership, and potentiality approaches, recognizing that different frameworks may be appropriate for different cases.

Multi-Site IRB Review Coordination

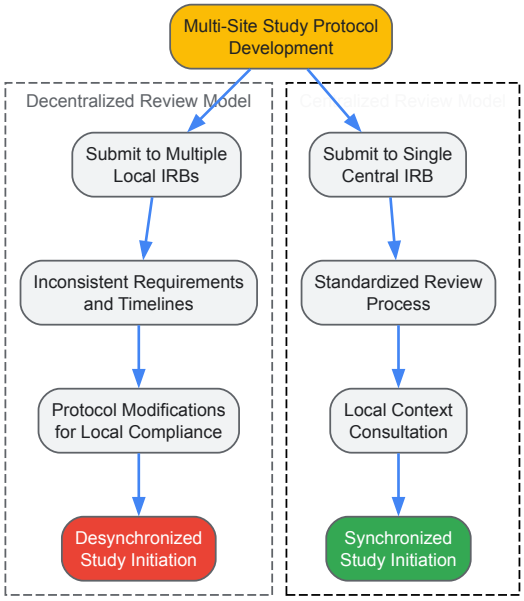

This workflow illustrates the operational differences between decentralized and centralized IRB review models for multi-site studies, highlighting the efficiency advantages of centralized review while acknowledging the importance of local context consultation.

Research Reagent Solutions for Ethics Deliberation

Table 4: Analytical Frameworks for Complex IRB Review

Framework Tool	Primary Function	Application Context
Belmont Principles	Foundation for ethical analysis	All human subjects research
Moral Status Assessment Grid	Systematic evaluation of being's moral claims	Contested moral status cases
Vulnerability Assessment Tool	Identification of specific vulnerabilities	Research with potentially vulnerable populations
Cultural Competence Framework	Evaluation of cultural appropriateness	Cross-cultural research contexts
Historical Precedent Database	Reference to past cases and resolutions	Novel ethical dilemmas
Risk-Benefit Analysis Matrix	Structured risk-benefit assessment	Protocol safety evaluation

These analytical tools provide structured approaches to addressing complex ethical questions that arise during IRB review, particularly when dealing with beings of contested moral status or novel research paradigms.

IRBs face significant and growing challenges when reviewing research involving complex cases where moral status is contested. The theoretical frameworks guiding moral status attributions remain deeply disputed, with competing approaches emphasizing cognitive capacity, species membership, or developmental potential. Historical abuses demonstrate the consequences of inadequate ethical oversight, while emerging technologies present novel ethical questions that existing frameworks struggle to address.

Operational challenges, particularly in multi-site research, further complicate ethical review, with inconsistent requirements and review timelines creating inefficiencies and potentially compromising research integrity. Structural limitations in IRB composition and expertise gaps may hinder comprehensive review of complex protocols.

A promising path forward involves integrating empirical bioethics research with traditional oversight functions, creating a more evidence-based approach to ethical decision-making. Centralized review mechanisms for multi-site studies offer efficiency advantages while maintaining ethical rigor. Most importantly, continued education and deliberation on moral status questions will better equip IRBs to fulfill their essential mission: protecting the rights and welfare of all research participants, regardless of how their moral status is conceptualized.

As technological advances continue to challenge traditional boundaries, IRBs must remain adaptable, drawing on both philosophical frameworks and practical experience to ensure that scientific progress never comes at the expense of ethical responsibility.

Evaluating and Comparing Competing Frameworks for Moral Status

Single-Criterion vs. Multi-Criteria Approaches to Moral Status

The question of which entities possess **moral status**—that is, which beings matter morally for their own sake and are entitled to moral consideration—represents a foundational challenge in bioethical research and policy development [11]. Determining moral status is essential for establishing ethical obligations in numerous contexts, including **medical treatment** for cognitively impaired humans, **research regulations** involving non-human animals, and **environmental policies** affecting ecosystems [11]. The theoretical approaches to resolving this question generally diverge into two competing frameworks: **single-criterion theories**, which ground moral status in one essential characteristic, and **multi-criteria theories**, which recognize multiple grounds for moral consideration [87]. This technical analysis examines both approaches, their methodological applications in bioethical research, and their implications for drug development and health policy.

Table 1: Key Definitions in Moral Status Research

Term	Definition	Bioethical Significance
Moral Status	An entity matters morally for its own sake and warrants moral consideration [11].	Determines ethical obligations in research and clinical practice.
Full Moral Status (FMS)	The highest degree of moral status, involving a stringent presumption against interference [11].	Applies to typical adult humans; basis for human rights protections.
Moral Agency	Capacity to recognize and act on moral requirements [88].	Basis for assigning responsibility to researchers, institutions, and corporations.
The Problem of Marginal Cases	Theoretical challenge arising when humans and non-humans share relevant capacities [88].	Impacts ethical treatment of cognitively impaired humans and sophisticated animals.

Theoretical Frameworks: Single-Criterion Versus Multi-Criteria Approaches

Single-Criterion Theories of Moral Status

Single-criterion theories attempt to ground moral status in one essential property or capacity. These theories offer **conceptual parsimony** but face significant challenges in accounting for widely shared moral intuitions, particularly regarding so-called "marginal cases" [87].

The most influential single-criterion approaches include:

- **Sentience-Based Theories**: Ground moral status in the capacity to experience pleasure and pain, particularly associated with utilitarian traditions [11]. This approach includes many non-human animals within moral consideration but may exclude humans lacking consciousness (e.g., persistent vegetative state) and include potentially countless sentient organisms.
- **Rationality-Based Theories**: Attribute moral status to beings capable of rational thought and moral agency, often associated with Kantian traditions [87]. This approach typically grants full moral status to typical humans but excludes many non-human animals and severely cognitively impaired humans.
- **Life-Based Theories**: Grant moral status to all living organisms, as advocated by Albert Schweitzer's "reverence for life" ethic [87]. This inclusive approach faces challenges in explaining why different living entities warrant different levels of protection.

The primary challenge for single-criterion theories emerges when applying the chosen criterion consistently across species. As Norcross observes, "Whatever kind and level of rationality is selected as justifying the attribution of superior moral status to humans will either be lacking in some humans or present in some animals" [88]. This **problem of marginal cases** creates significant theoretical difficulties for single-criterion accounts attempting to justify widespread moral intuitions [88].

Multi-Criteria Theories of Moral Status

Multi-criteria theories propose that multiple characteristics contribute to an entity's moral standing, potentially allowing for **degrees of moral status** rather than simple binary classifications [87]. These approaches better accommodate the complexity of moral considerations across different entities but face their own challenges in specifying how different criteria should be weighted and combined.

One prominent multi-criteria framework, proposed by Wetlesen, ranks moral standing based on a hierarchy of capacities including **sentience, consciousness, and self-awareness** [87]. Under such graded approaches, beings with greater cognitive and affective capacities may have stronger moral claims, while still granting some moral consideration to beings with more limited capacities.

Multi-criterial theories offer several advantages for bioethical applications:

- They can accommodate **widely shared intuitions** that many non-human animals deserve some moral consideration while humans typically deserve greater protection.
- They provide a framework for addressing **complex cases** where multiple morally relevant features are present to varying degrees.
- They align with **commonsense views** that infants and cognitively impaired humans have full moral status while acknowledging that sophisticated animals also warrant substantial consideration [11].

Table 2: Comparison of Theoretical Approaches to Moral Status

Theory Type	Key Criteria	Strengths	Limitations
Single-Criterion (Sentience)	Capacity to experience pleasure/pain [87]	Includes many animals; theoretically simple	Excludes humans lacking consciousness; offers limited guidance for conflicts
Single-Criterion (Rationality)	Capacity for reason and moral agency [87]	Explains special respect for autonomous beings	Excludes many humans and animals; problematic for marginal cases [88]
Multi-Criteria (Graded)	Multiple capacities (e.g., sentience, consciousness, self-awareness) [87]	Accommodates moral complexity; explains differential obligations	Requires weighting scheme; potentially more complex to apply

Methodological Approaches: Researching Moral Status Empirically

Quantitative and Qualitative Research Methods

Advancements in moral status research increasingly employ **mixed-method approaches** that combine quantitative and qualitative analysis. Recent research has developed **Moral Arguments Analytics (MArgAn)**, an AI-based technology that automatically analyzes moral foundations in discourse with approximately 83% accuracy [21]. This approach allows researchers to identify statistical patterns in how moral arguments are employed across different contexts, such as finding that supporting arguments often rely on **Loyalty and Authority** foundations while attacking arguments more frequently employ **Care**-based reasoning [21].

Quantitative methods enable **empirical analysis** of social issues through statistical methods applied to numerical data, providing objective measurement and testing of social patterns and policy impacts [4]. These approaches typically employ surveys, existing datasets, or structured

observations with robust sampling strategies to ensure generalizability.

Experimental Survey Designs

Bioethics researchers increasingly incorporate **experimental designs** within survey methodologies to enhance rigor and validity [89]. Three prominent approaches include:

- **Randomized Vignettes**: Participants respond to systematically varied scenarios where specific elements are randomly altered to test their influence on moral judgments.
- **Choice Experiments**: Respondents make choices between alternatives with different attribute combinations, allowing researchers to quantify trade-offs in moral decision-making.
- **Prioritization Tasks**: Participants rank or allocate limited resources among competing claims, revealing implicit weightings of different moral considerations.

These methods enable researchers to move beyond simple attitude measurement toward more nuanced understanding of how different factors influence moral judgments in practice [89].

Critical Quantitative Frameworks

Emerging approaches like **QuantCrit** (Quantitative Critical Race Theory) incorporate critical race theory to transform quantitative methodologies, exposing how traditional methods may reinforce oppressive structures [90]. These frameworks emphasize that:

- All critical statistical inquiries should begin from theoretical, not methodological, frameworks to ensure questions are rooted in equity and justice [90].
- Researchers must recognize the historical context of quantitative methods being "used to oppress racially minoritized populations" [90].
- **Justice-oriented anti-racist validation (JAV)** frameworks disrupt "the legacy of white supremacy in assessment practices" by uncovering racist logic built into traditional validation approaches [90].

Research Protocols and Experimental Design

Moral Foundations Analysis Protocol

The following protocol adapts the methodological approach described in recent moral analytics research [21]:

Objective: To quantitatively and qualitatively analyze moral foundations in discourse related to moral status controversies.

Data Collection:

- Compile a corpus of text from relevant sources (e.g., institutional review board deliberations, public comments on bioethics regulations, scholarly publications).
- Ensure corpus includes sufficient length (approximately 50k-100k words) for robust analysis.
- Annotate arguments within texts, identifying premises and conclusions.

Moral Foundation Coding:

- Utilize Moral Foundations Dictionary (MFD) or extended Moral Foundations Dictionary (eMFD) for automated initial coding.
- Apply annotation schema that identifies five moral foundation pairs: Care/Harm, Fairness/Cheating, Loyalty/Betrayal, Authority/Subversion, Sanctity/Degradation.
- Establish inter-coder reliability through multiple trained coders for subset of data.

Analysis:

- Quantitative: Calculate frequency and distribution of moral foundations across different participant groups or contexts.
- Qualitative: Conduct in-depth analysis of how moral foundations are deployed in argumentative strategies.
- Comparative: Examine differences between institutional and public discourse, or across different controversial topics.

Validation: Estimate accuracy through comparison with human-coded samples, with target accuracy of 78% or higher for argument annotation and 83% for moral foundation identification [21].

Experimental Survey Protocol for Moral Status Attitudes

Objective: To measure how different criteria influence attributions of moral status across diverse entities.

Design: Between-subjects factorial design with randomized vignettes.

Stimuli Development:

- Identify key candidate criteria for moral status (e.g., consciousness, capacity for pain, rationality, species membership).
- Create vignettes describing entities that vary systematically across these criteria.
- Develop dependent measures assessing moral obligations (e.g., protection from harm, resource allocation, medical intervention).

Procedure:

- Recruit stratified sample of participants (including researchers, ethics committee members, and public stakeholders).
- Randomly assign participants to evaluate different vignette sets.
- Collect both quantitative ratings and qualitative explanations for judgments.

Analysis:

- Employ regression models to identify criteria weighting in moral status attributions.
- Use thematic analysis to identify reasoning patterns justifying moral status decisions.
- Conduct cross-group comparisons to identify differences between professional and lay perspectives.

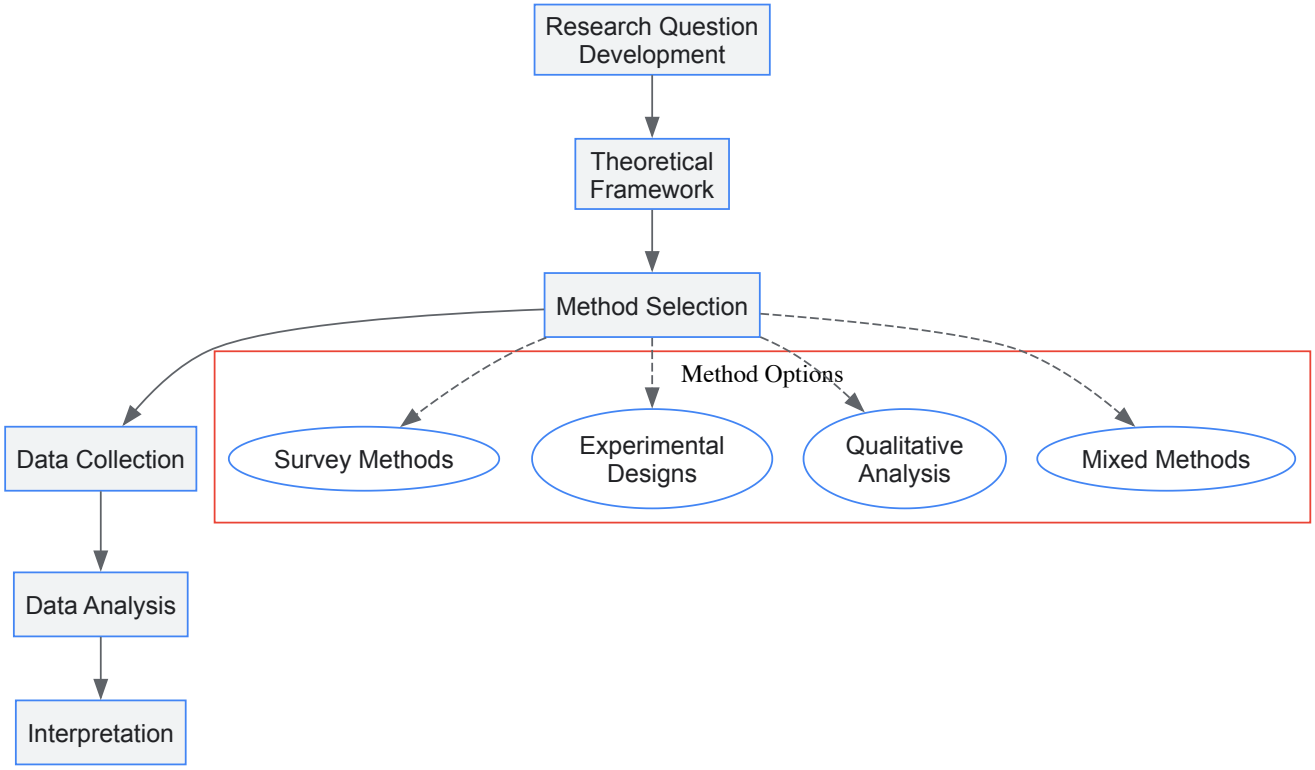

Diagram 1: Moral Status Research Workflow

Table 3: Essential Research Resources for Moral Status Investigation

Resource Category	Specific Tools	Research Application
Moral Foundation Analysis	Moral Foundations Dictionary (MFD), eMFD, MArgAn [21]	Automated identification of moral foundations in textual data
Survey Platforms	Qualtrics, SurveyMonkey, REDCap	Implementation of randomized vignettes and choice experiments
Statistical Analysis	R, SPSS, Stata, Python	Regression analysis, pattern identification, and modeling of moral judgments
Experimental Design	Survey tools with randomization capabilities	Implementing between-subjects designs for moral dilemma responses
Qualitative Analysis	NVivo, Dedoose, Atlas.ti	Thematic analysis of moral reasoning and justification patterns

Implications for Bioethical Research and Drug Development

The theoretical debate between single-criterion and multi-criteria approaches to moral status has direct practical implications for **research ethics** and **drug development**. Determining which entities warrant moral consideration affects multiple aspects of biomedical research:

- **Animal Research Ethics**: Single-criterion approaches based solely on rationality might exclude many animals from moral consideration, while sentience-based approaches include them but provide limited guidance for weighing different interests. Multi-criteria approaches allow for **graded obligations** that recognize different levels of moral status across species [87].

- **Research Inclusion**: Moral status theories influence which human populations are included in or excluded from research. Historical abuses often involved denying full moral status to vulnerable populations [88]. Multi-criteria frameworks that recognize multiple grounds for moral consideration provide stronger protections for **cognitively impaired individuals** [11].

- **Environmental Impact Assessment**: Drug manufacturing and disposal involves potential environmental consequences affecting multiple entities with different moral status claims. Multi-criteria approaches enable more nuanced **ethical impact assessments** that consider ecosystems and future generations [87].

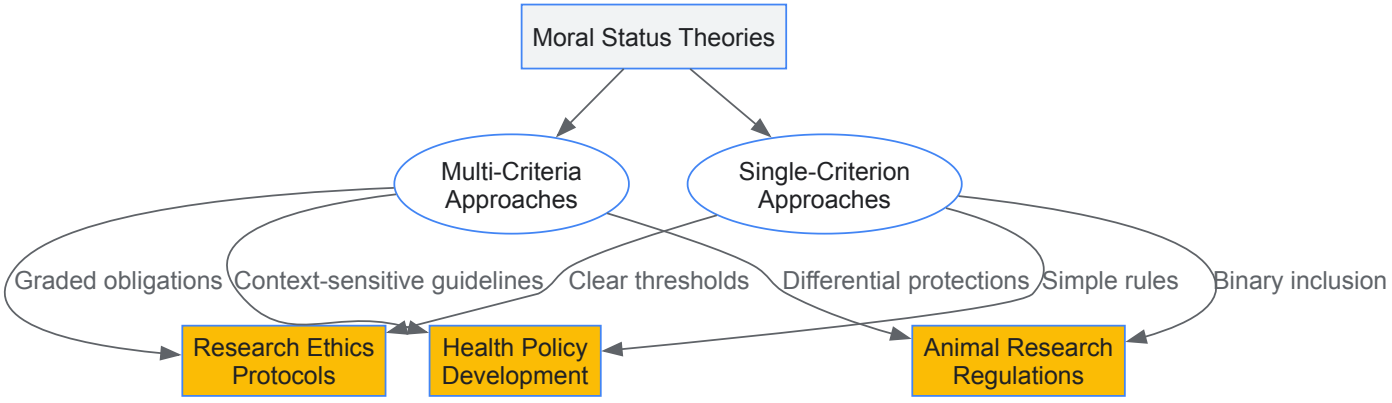

Diagram 2: From Moral Theories to Research Applications

The debate between single-criterion and multi-criteria approaches to moral status reflects deeper tensions in bioethics between **theoretical simplicity** and **practical adequacy**. While single-criterion theories offer clearer decision procedures, they struggle to account for widely shared moral intuitions, particularly regarding vulnerable humans and sophisticated animals [87]. Multi-criteria approaches better capture the complexity of moral considerations but require more nuanced methodological applications and decision frameworks.

For bioethics researchers and drug development professionals, this theoretical landscape suggests several practical implications:

- **Research Design** should incorporate multiple methods to capture the complexity of moral status attributions, combining quantitative approaches with qualitative analysis of moral reasoning [21].
- **Ethical Oversight** frameworks should recognize that different entities may warrant different types and degrees of moral consideration based on multiple features rather than a single threshold [87].
- **Policy Development** must address the challenge of "marginal cases" by creating protections that acknowledge the varying grounds for moral consideration without creating oppressive hierarchies [88].

Future research should continue to develop integrated approaches that combine the conceptual rigor of philosophical analysis with empirical investigation of moral reasoning in practice, particularly through methodological innovations in **experimental bioethics** and **critical quantitative frameworks** that acknowledge the historical and social contexts of moral status determinations [89] [90].

Species-neutral frameworks represent a paradigm shift in research ethics that grounds moral consideration on characteristics independent of species membership. These approaches challenge **human exceptionalism**, the long-held view that mere membership in the species *Homo sapiens* automatically confers full moral status, while other animals warrant lesser consideration or none at all [91]. This theoretical foundation directly informs practical research ethics, particularly in contexts involving sentient non-human animals, humans with varying cognitive capacities, and emerging entities like brain organoids [27].

The intellectual groundwork for species-neutral approaches often references Peter Singer's concept of **speciesism**, which he likens to racism and sexism—a prejudicial favoring of one's own species' interests without moral justification [91]. This critique has gained traction alongside scientific understanding of animal sentience and ethical analyses questioning whether species membership itself is a morally relevant boundary [27]. In research ethics, this has prompted critical examination of why we readily afford full moral protection to all humans (including those with minimal cognitive capacity) while denying similar protection to non-human animals with demonstrated capacities for suffering, social bonding, and complex cognition [91].

Species-neutral frameworks vary in their specific criteria for moral consideration, but share the fundamental premise that **sentience**, **cognitive capacities**, or **interests**—rather than species membership—should determine moral status and corresponding ethical obligations in research

settings [91] [27]. This paper examines how these theoretical foundations translate into practical research ethics frameworks, their strengths and limitations, and their implications for moral status and personhood debates in contemporary bioethics.

Theoretical Foundations: Moral Status and Personhood

Philosophical Underpinnings

The philosophical debate surrounding moral status reveals deep complexity when examined through a species-neutral lens. Traditional approaches typically grant humans **full moral status** (FMS) while assigning non-human animals either lesser consideration or none at all [27]. Species-neutral frameworks challenge this hierarchy by interrogating the properties that genuinely ground moral consideration. As described in the Stanford Encyclopedia of Philosophy, "Species membership is morally irrelevant, a bit of luck that is no more morally interesting than being born in Malaysia or Canada" [91].

A central concept in these debates is **personhood**, often proposed as the quality necessary for FMS. Historically, Kant identified rational nature as the basis for personhood, marking humans as ends in themselves while reducing non-humans to mere means [91]. Contemporary Kantians like Christine Korsgaard develop this further, suggesting humans uniquely face the "problem of normativity" due to our reflective consciousness [91]. However, attempts to identify sharp cognitive or behavioral boundaries between humans and other animals remain controversial, as many capacities once thought uniquely human—complex social bonds, problem-solving, emotion, and even moral behavior—appear throughout the animal kingdom [91].

Practical Implications for Research Ethics

The theoretical reassessment of moral status has direct implications for research ethics:

- **The challenge of cognitive variability**: If sophisticated cognitive capacities ground FMS, then humans lacking these capacities (infants, severely cognitively impaired adults) might not qualify for FMS, creating ethical dilemmas [27].
- **The potential of non-human personhood**: Some non-human animals may possess capacities sufficient for personhood status, potentially warranting similar ethical protections to humans in research contexts [91].
- **The problem of potentiality**: Appeals to the potential to develop sophisticated capacities (as with human embryos) raise difficult questions about which types of potential matter morally [27].

Table 1: Philosophical Foundations of Moral Status

Concept	Definition	Implications for Research Ethics
Speciesism	Prejudicial favoring of one's own species' interests without moral justification [91]	Challenges automatic preference for human interests in research prioritization
Personhood	Status granting full moral status, traditionally tied to rational nature or self-consciousness [91] [27]	Raises questions about which beings qualify for maximum protection in research settings
Moral Considerability	Capacity to be wronged; having interests that matter morally for one's own sake [27]	Expands ethical concern beyond humans to any being with relevant capacities or interests
Human Exceptionalism	View that distinctly human capacities justify special moral status for humans [91]	Underpins traditional research ethics that prioritizes human welfare over animal welfare

Current Ethical Frameworks and Their Species-Neutral Potential

The 12Rs Framework: Comprehensive Ethical Guidance

A significant development in animal research ethics is the **12Rs Framework**, designed as a comprehensive, unifying model to guide researchers through complex ethical considerations. This framework expands beyond the traditional 3Rs (Replace, Reduce, Refine) to include twelve principles across three domains [92]:

- **Animal Welfare Domain**: Includes the traditional 3Rs plus additional principles like Respect, Relevance, and Responsibility.
- **Social Value Domain**: Emphasizes Reward, Translation, and Reasonableness, ensuring research benefits society.
- **Scientific Integrity Domain**: Encompasses Robustness, Registration & Reporting, and Reproducibility, maintaining high scientific standards.

The 12Rs Framework moves toward species-neutrality by emphasizing **ethical principles and conduct** rather than species membership as the primary determinant of ethical practice. It acknowledges that "animals are sentient beings, capable of not only experiencing positive emotions, such as joy and comfort, but also negative sensations and emotions, such as discomfort, stress, pain, and real suffering" [92]. This recognition of shared

capacities for positive and negative experiences provides a foundation for species-neutral application, as the framework's principles could theoretically apply to any sentient being regardless of species.

Ethical Framework for Animal Materials Sourcing

The **Ethical Framework for Obtaining Materials from Sentient Animals**, developed by the UK Animal Materials Working Group, provides practical guidance for ethically sourcing animal materials across multiple contexts [93]. This framework promotes standardisation through benchmarking content with multiple organisations and encourages informed decision-making regarding animal welfare [93].

Its scope includes "obtaining materials from sentient animals, including those protected under the UK Animals (Scientific Procedures) Act 1986 (ASPA), using the definition of sentience outlined in the UK Animal Welfare (Sentience) Act" [93]. By centering on **sentience** rather than species, this framework embodies a species-neutral approach, as the same ethical considerations apply to any sentient being, whether human or non-human.

Table 2: Comparison of Ethical Frameworks with Species-Neutral Elements

Framework	Key Components	Species-Neutral Potential	Limitations
12Rs Framework [92]	12 principles across animal welfare, social value, and scientific integrity domains	High - based on ethical principles applicable across species	Still operates within existing species-based regulatory structures
Ethical Framework for Animal Materials [93]	Guidance for ethical sourcing from sentient animals; promotes animal welfare and standardisation	High - explicitly centers on sentience rather than species	Limited to materials sourcing rather than comprehensive research ethics
Traditional 3Rs	Replacement, Reduction, Refinement of animal use	Moderate - applies to all vertebrates but maintains human-animal distinction	Does not challenge fundamental human-animal ethical hierarchy

Strengths of Species-Neutral Frameworks

Theoretical Consistency and Moral Coherence

Species-neutral frameworks offer significant theoretical advantages by providing **consistent moral reasoning** across species boundaries. These approaches resolve cognitive dissonance in current ethical systems that afford full protection to humans lacking particular capacities while denying protection to non-humans possessing those same capacities [27]. As described in analyses of moral status, "the fact that institutional slavery was still practiced in the US (and elsewhere), as recently as 160 years ago is very disturbing to defenders of the view that all adult humans who are not severely cognitively impaired have equal moral status" [27]. This historical perspective highlights how arbitrary boundaries in moral consideration have been unjustly maintained in the past, suggesting species boundaries may represent a similar ethical blind spot.

The strength of this consistent approach becomes evident when considering **marginal cases**—humans who lack the cognitive capacities typically associated with full moral status (e.g., severe cognitive impairment, permanent unconsciousness) [27]. If we grant these humans full moral status based on species membership alone, we must either acknowledge speciesism or identify another morally relevant property that includes all humans while excluding all non-humans—a challenge that has proven philosophically difficult [91].

Enhanced Scientific Rigor and Innovation

Species-neutral frameworks promote scientific advancement by encouraging critical evaluation of animal model translatability and supporting innovation in human-relevant methods. Growing evidence questions the **scientific validity** of relying heavily on animal models, with significant limitations in predicting human outcomes [94] [95]:

- **High failure rates**: "90% to 95% of drugs safe and effective in animal tests fail in human trials" [94].
- **Species differences**: "Significant physiological, metabolic, and genetic differences between species make extrapolating animal data to humans uncertain" [94].
- **Artificial conditions**: "Laboratory conditions induce chronic stress in animals, altering their biochemistry and immune function, confounding results" [94].

By reducing reliance on problematic animal models and encouraging development of **human-relevant approaches**, species-neutral frameworks align ethical and scientific progress. These approaches include advanced technologies like organoids, organs-on-chips, and in silico modeling that often provide more predictive human data [94].

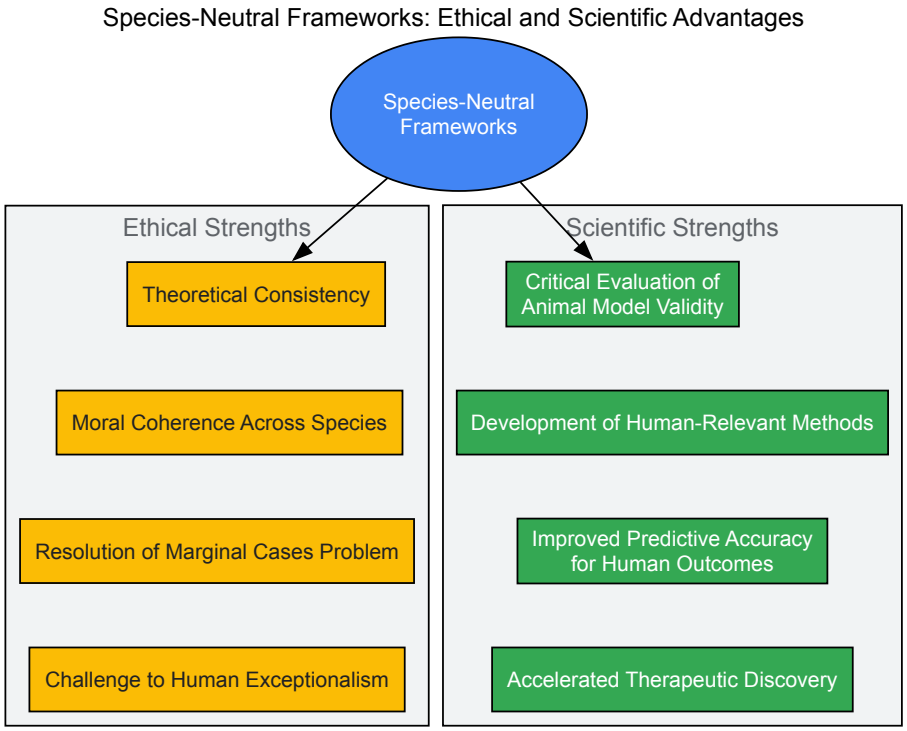

Limitations and Practical Challenges

Theoretical and Philosophical Objections

Despite their strengths, species-neutral frameworks face significant philosophical challenges that limit their immediate implementation. The most substantial objection involves the **slippery slope** concern—if we ground moral status on cognitive capacities rather than species membership, we may undermine protections for vulnerable humans (newborns, severely cognitively impaired individuals, etc.) [27]. This concern reflects genuine tension in moral philosophy between consistency and maintaining protections for vulnerable human populations.

Additionally, some philosophers defend **human dignity** as a special status deserving unique protection. These views maintain that there is something distinctive about human existence that warrants stronger moral protections, though proponents struggle to identify non-arbitrary criteria that include all humans while excluding all non-humans [91] [27]. As noted in analyses of moral status, "Almost all attempts to locate grounds for the moral status of ordinary adult humans identify specific cognitive capacities as the basis for that moral status" [27], yet there is "lack of agreement in the literature regarding the cognitive capacities necessary for FMS" [27].

Implementation Barriers in Research Contexts

Practical challenges present significant obstacles to implementing species-neutral approaches:

- **Regulatory infrastructure**: Current oversight systems are built around species-based distinctions, with different regulations for humans versus non-human animals [93] [92].
- **Measurement difficulties**: Assessing morally relevant properties like sentience or cognitive capacity across species presents methodological challenges [27].
- **Cultural and religious objections**: Many cultural and religious traditions emphasize human uniqueness or special status in creation [92].
- **Research tradition**: Longstanding practices and training methodologies are deeply embedded in species-differentiated approaches [94] [95].

Table 3: Limitations of Species-Neutral Frameworks in Research Ethics

Limitation Category	Specific Challenges	Potential Mitigation Approaches
Theoretical Objections	Slippery slope to vulnerable humans; contested criteria for moral status; disagreement about personhood [27]	Develop hybrid approaches; emphasize precautionary principle for uncertain cases
Implementation Barriers	Species-based regulatory infrastructure; methodological challenges in cross-species assessment [93] [92]	Incremental reforms; develop validated assessment tools for sentience and cognition
Cultural Resistance	Religious and cultural traditions emphasizing human uniqueness; established research practices [92]	Interdisciplinary dialogue; emphasis on common values like compassion and reducing suffering

Emerging Technologies and Research Reagent Solutions

New Approach Methodologies (NAMs)

The movement toward species-neutral frameworks coincides with rapid development of **New Approach Methodologies** that reduce reliance on animal models. These human-centered technologies represent both practical implementations of species-neutral principles and scientific advances addressing limitations of traditional animal models [94] [95]:

- **Organoids**: 3D cellular structures grown in vitro from human stem cells that self-organize into miniature versions of organs like the brain, liver, and gut, mimicking their architecture and functions [94].
- **Microphysiological Systems (MPS)**: Also known as organs-on-chips, these microfluidic devices contain living human cells in perfused micro-chambers that replicate functional units of human organs [94].
- **In Silico & AI Approaches**: Computational models using machine learning to predict chemical properties and biological effects, reducing laboratory testing [94].

These technologies align with species-neutral ethics by focusing on human-relevant data while minimizing harm to sentient beings, effectively dissolving the traditional ethical distinction between human and non-human research subjects through technological innovation.

Research Reagent Solutions for Human-Relevant Methods

Table 4: Essential Research Reagents and Platforms for Species-Neutral Methods

Technology Category	Key Research Reagents/Platforms	Function in Research	Species-Neutral Advantage
Organoid Technologies [94]	Human pluripotent stem cells (hPSCs); Induced pluripotent stem cells (iPSCs); Extracellular matrix hydrogels; Patterned growth factors	3D modeling of human organ development and disease; personalized medicine applications; drug toxicity testing	Human-specific biology avoids cross-species translation problems; enables patient-specific modeling
Organs-on-Chips [94]	Microfluidic devices; Primary human cells; Tissue-specific extracellular matrices; Perfusion systems; Sensor integration	Recreation of human organ-level physiology and interorgan communication; disease modeling; drug efficacy testing	Recapitulates human physiological responses in controlled environment; potential for multi-organ systems
In Silico & AI Tools [94]	QSAR models; Machine learning algorithms; Deep neural networks; PBPK modeling software; 'Omics databases	Prediction of chemical toxicity and drug efficacy; analysis of complex biological datasets; identification of novel therapeutic targets	Uses existing human data to predict effects without additional animal testing; rapidly analyzable complex datasets
Advanced Educational Simulators [94]	High-fidelity human patient simulators; Virtual reality dissection platforms; Haptic feedback devices; Anatomical models	Surgical skills training; anatomy education; emergency procedure practice; clinical decision-making	Eliminates need for animal use in education while providing superior, repeatable training experiences

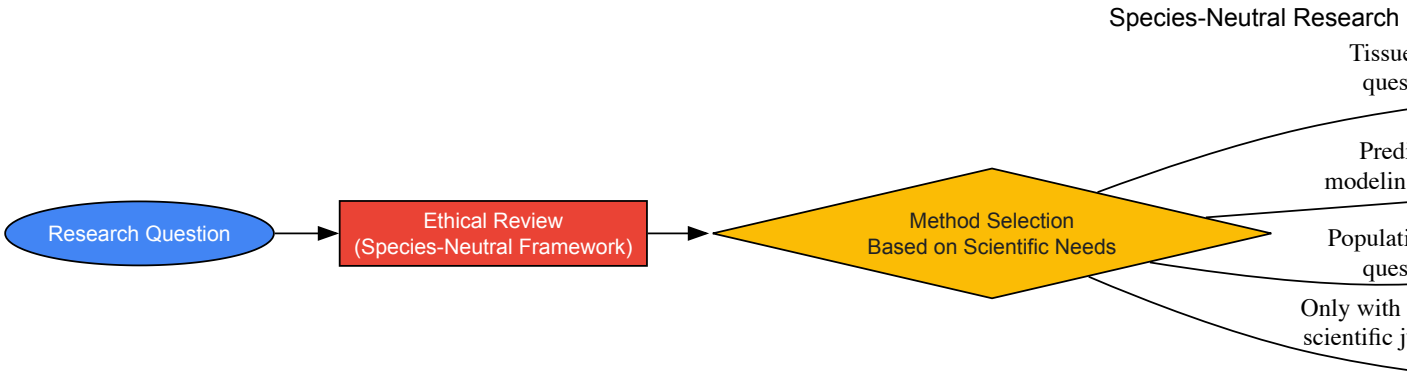

Implementation Pathways: Toward More Species-Neutral Research Ethics

Incremental Integration Strategies

Moving toward species-neutral research ethics requires practical implementation pathways that acknowledge current scientific and regulatory realities. An effective approach involves **incremental integration** of species-neutral principles within existing frameworks:

- **Expand ethical frameworks beyond the 3Rs**: The 12Rs Framework provides a comprehensive structure that incorporates species-neutral elements like respect and responsibility while maintaining practical applicability [92].
- **Develop sentience-centered oversight**: Regulatory frameworks could increasingly focus on sentience as a morally relevant characteristic, as exemplified by the Ethical Framework for Obtaining Materials from Sentient Animals [93].
- **Implement tiered ethical review**: Research proposals could undergo assessment based on the cognitive capacities and sentience of subjects rather than automatic species-based categorization [27].

These incremental approaches acknowledge that "animals are sentient beings, capable of not only experiencing positive emotions, such as joy and comfort, but also negative sensations and emotions, such as discomfort, stress, pain, and real suffering" [92], while developing practical mechanisms to address this ethical reality within research systems.

Future Directions: Moral Status and Research Ethics

The trajectory of species-neutral frameworks points toward several future developments in research ethics:

- **Moral status uncertainty principles**: When moral status is uncertain, applying precautionary principles that err on the side of greater protection [27].
- **Hybrid ethical frameworks**: Combining species-neutral principles with additional protections for vulnerable human populations [27].
- **Advanced assessment methods**: Developing better methodologies for evaluating sentience and cognitive capacities across species [91].
- **Global ethical standards**: Creating internationally recognized ethical standards that transcend cultural and species boundaries, similar to frameworks for genomic research with Indigenous communities that emphasize collaboration and cultural competency [96].

As technological advances continue to blur traditional boundaries—creating human-nonhuman chimeras, brain organoids with potential for consciousness, and artificial intelligence—species-neutral frameworks provide essential conceptual tools for addressing novel ethical challenges [27]. These developments will likely push research ethics beyond simple human-animal distinctions toward more nuanced approaches based on morally relevant characteristics and capacities.

Species-neutral frameworks offer a coherent, consistent approach to research ethics that challenges the moral relevance of species membership alone. By focusing on **sentience**, **cognitive capacities**, and **interests** as the proper foundation for moral consideration, these approaches resolve theoretical inconsistencies in traditional research ethics while promoting scientific innovation through human-relevant methods.

The strengths of species-neutral frameworks—including theoretical consistency, moral coherence, and alignment with advanced research methodologies—must be balanced against significant limitations and implementation challenges. These include philosophical objections regarding vulnerable human populations, practical barriers in regulatory systems, and the need for further methodological development in assessing morally relevant properties across species.

The ongoing development of New Approach Methodologies and human-relevant research tools creates opportunity for parallel advancement in ethical frameworks. By incrementally integrating species-neutral principles into existing oversight structures and focusing on sentience and capacity as morally relevant characteristics, the research community can develop more coherent, consistent, and scientifically productive ethical standards that appropriately respond to our understanding of moral status across the spectrum of biological and artificial entities.

This whitepaper provides a comparative analysis of three dominant ethical frameworks—Utilitarian, Rights-Based, and Relational models—within the specific context of **moral status and personhood** in bioethical research. Understanding these frameworks is crucial for researchers, scientists, and drug development professionals who regularly navigate complex ethical dilemmas, from **clinical trial design** to **data sharing practices** and **emerging technologies** like human genetic modification [97]. These frameworks provide the foundational structure for moral reasoning, helping professionals balance competing interests, respect individual rights, and consider the broader impacts of their work [98].

The concept of **moral status**, defined as the intrinsic self-worth and dignity that bestows basic rights of life, liberty, and freedom from harm, is central to this discourse [12]. Questions about which entities possess this status—whether human embryos, great apes, or even advanced artificial intelligence—are answered differently by each ethical framework, leading to significantly different ethical prescriptions for research conduct [70] [26]. This analysis synthesizes the theoretical underpinnings of each model with quantitative data on their practical impact in contemporary biomedical research, providing a comprehensive guide for ethical decision-making in scientific practice.

Theoretical Foundations and Key Concepts

Utilitarian Framework

Utilitarianism is a consequentialist ethical theory that judges the morality of actions based solely on their outcomes or consequences [98]. The core principle is to **maximize overall well-being** or happiness for the greatest number of people [99] [100]. In bioethics, this often translates into making decisions that produce the best aggregate outcomes for populations, potentially justifying individual sacrifices for collective benefit.

Recent research in moral cognition has delineated two distinct dimensions of utilitarian judgment: **instrumental harm** (inflicting harm on an individual for the greater good) and **impartial beneficence** (impartially and altruistically acting for the benefit of overall welfare) [101]. This framework frequently conflicts with common-sense morality in three cardinal domains: agent-centered permissions, special obligations, and personal rights [101]. A key criticism is that it may justify unethical means to achieve desirable ends, such as privacy violations for broader research benefits [98].

Rights-Based Framework

The Rights-Based framework, rooted in deontological ethics, focuses on the inherent rightness or wrongness of actions based on **moral rules and duties** [98]. It emphasizes adherence to universal moral principles regardless of consequences, most notably through **Kant's Categorical Imperative**: act only according to rules you could will to be universal laws [98].

This framework asserts that what is moral is that which is in accord with everyone's rights [99]. It emphasizes treating people as **ends in themselves**, never merely as means to an end [100]. This approach ascribes stronger protection of rights to those with narrative capacity—individuals with a relatively complex understanding of themselves as persisting over time and having an implicit life story [26]. In research contexts, this translates to stringent requirements for informed consent and respect for participant autonomy.

Relational Framework

Relational Ethics, often termed Care Ethics, originated from feminist philosophy and critiques of traditional ethical theories [98]. This framework posits that what is moral is that which **promotes healthy relationships** and the well-being of individuals and their interdependence [99]. Rather than emphasizing impartiality and universal rules, it focuses on the **web of relationships** and responsibilities in organizational contexts [98].

Care Ethics emphasizes the importance of **empathy, compassion, and responsiveness** in moral decision-making [98]. It applies to business ethics through concepts of stakeholder engagement and corporate social responsibility, considering the specific contexts and relationships affected by decisions. This framework is particularly relevant in research involving vulnerable populations or community-engaged research.

Quantitative Analysis of Framework Application in Biomedical Research

Recent empirical studies reveal how these ethical frameworks manifest in actual research practices, particularly regarding data sharing and anonymization. The following table summarizes findings from a systematic review of 1,084 PubMed-indexed studies (2018-2022) that used anonymized biomedical data, highlighting geographical and regulatory trends influenced by underlying ethical approaches [102].

Table 1: Geographical Distribution of Studies Using Anonymized Biomedical Data (2018-2022)

Country/Region	Percentage of Studies	Normalized Ratio (per 1000 citable docs)	Predominant Ethical Framework
United States (US)	54.8%	0.345	Rights-Based (HIPAA Privacy Rule)
United Kingdom (UK)	18.1%	0.345	Utilitarian with Rights elements
Australia	5.3%	0.345	Hybrid Approach
Continental Europe	8.7%	0.061	Rights-Based (GDPR focus)
Asia	<5%	0.044	Varied (Context-Dependent)
Cross-border Studies	10.5%	N/A	Framework Negotiation

The data reveals a striking dominance of **Core Anglosphere** countries (US, UK, Australia, Canada) in anonymized data sharing, with these countries having by far the highest average ratio of articles per 1000 citable documents (0.345) compared to Continental Europe (0.061) and Asia (0.044) [102]. This disparity reflects fundamental differences in how these regions balance **Utilitarian research benefits** against **Rights-Based privacy protections**.

Notably, the US primarily operates under a **Rights-Based framework** through the HIPAA Privacy Rule's "de-identification" Standard, which provides specific, rules-based requirements for handling health data [102]. The UK's approach blends Utilitarian considerations of research utility with strong rights protections, while the EU's GDPR presents a more ambiguous Rights-Based framework that has made anonymization more challenging to implement in practice [102]. The rarity of cross-border data sharing (only 10.5% of studies) highlights the **practical challenges** of reconciling these different ethically-driven regulatory approaches [102].

Moral Status and Personhood Across Frameworks

The concept of **moral status**—determining to whom moral obligations are owed—varies significantly across the three frameworks and has profound implications for bioethical research [26]. The following table compares how each framework approaches this fundamental question.

Table 2: Comparative Analysis of Moral Status Across Ethical Frameworks

Framework Aspect	Utilitarian Framework	Rights-Based Framework	Relational Framework
Basis for Moral Status	Sentience (capacity for pleasure/suffering) [26]	Narrative identity or self-awareness [26]	Interdependence and relational capacity [99]
Primary Focus	Interests and consequences [98]	Rights and duties [98]	Relationships and care [98]
View on Personhood	Sufficient for moral status but not necessary [26]	Necessary for full-strength rights [26]	Emerges through relationships [70]
Moral Patient Consideration	Equal consideration for all sentient beings [26]	Tiered rights based on cognitive capacities [26]	Context-dependent based on relational networks
Research Implications	Permissible to use beings if net benefit positive [26]	Strong restrictions on non-consenting persons [26]	Focus on community engagement and trust [62]

The Utilitarian framework maintains that **all and only sentient beings have moral status**, with moral patients subject to **equal consequentialist consideration** [26]. This view permits utilitarian trade-offs among individuals' interests unless prohibited by rights. In practice, this could justify animal or embryo research if the potential benefits sufficiently outweigh the harms [26].

The Rights-Based framework, in contrast, attributes rights only to a subset of beings with moral status, typically those with **narrative capacity** or substantial self-awareness [26]. This approach would afford strong protections to human research participants with full narrative capacity while potentially allowing more flexibility in research involving humans without such capacity (e.g., embryos) or non-human entities.

The Relational framework, with its emphasis on how personhood **emerges through human relationships**, offers a more flexible approach that could accommodate cultural variations in understanding personhood [70]. This perspective is particularly relevant when working with culturally diverse populations or considering the moral status of emerging entities like AI systems [70].

Experimental Protocols and Ethical Decision-Making

Protocol for Ethical Analysis of Research Practices

Researchers can apply the following systematic methodology to evaluate bioethical dilemmas through the lens of these three frameworks:

- **Situation Analysis**: Precisely define the ethical dilemma, identify all relevant facts, and map all stakeholders [98]
- **Framework Application**: Analyze the situation through each framework independently:
  - Utilitarian: Calculate net benefits/harms for all affected parties
  - Rights-Based: Identify fundamental rights at stake and potential violations
  - Relational: Examine relationship dynamics and care responsibilities
- **Comparative Assessment**: Identify points of convergence and conflict between frameworks
- **Contextual Resolution**: Weigh framework recommendations based on specific context
- **Implementation and Review**: Execute decision and establish monitoring mechanisms

Case Application: Report Back of Research Results (RBRR)

The ethical dimensions of how to report back research results exemplify how these frameworks guide practice differently. A recent study convening 20 expert panelists to address RBRR within a culturally diverse pregnancy cohort demonstrated these distinctions [62].

When considering whether and how to return results without clear clinical significance:

- A **Utilitarian** approach would focus on the net benefits of reporting (increased knowledge, trust) versus costs (anxiety, resource allocation)
- A **Rights-Based** framework emphasizes **respect for autonomy**, requiring clear communication that supports participants' informed decisions [62]
- A **Relational** approach focuses on maintaining **trust and healthy relationships** between researchers and participants, particularly important in longitudinal studies [62]

The panel ultimately recommended active engagement of research participants in the RBRR process, reflecting a blend of Rights-Based (autonomy) and Relational (trust-building) considerations [62].

Visualization of Ethical Decision-Making Pathways

The following diagram illustrates the distinct decision-making pathways for each ethical framework when confronting a bioethical research dilemma:

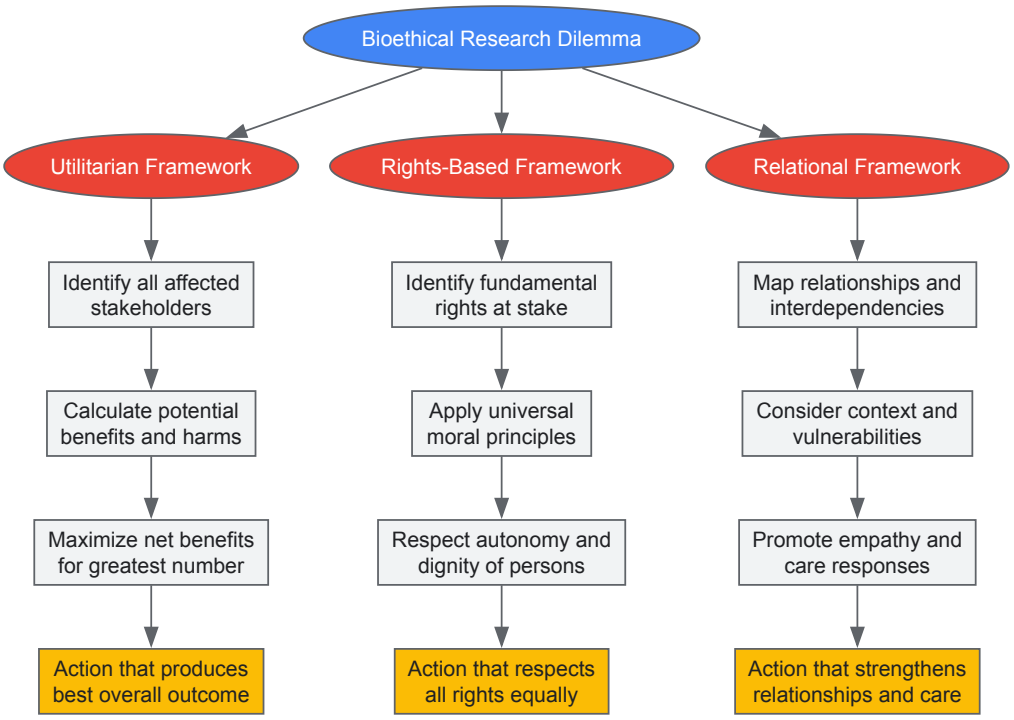

Diagram 1: Ethical Decision-Making Pathways

Researchers navigating complex bioethical decisions require both conceptual tools and practical resources. The following table outlines key "research reagents" for ethical analysis in scientific practice.

Table 3: Essential Analytical Tools for Ethical Research Practice

Tool Category	Specific Instrument	Function & Application
Conceptual Frameworks	PLUS Model [98]	Analyzes dilemmas through Policies, Legal requirements, Universal principles, and Self (personal values)
	Ethical Matrix [98]	Visual tool mapping ethical issues across stakeholders and principles
	Potter Box Model [98]	Four-quadrant approach examining facts, values, principles, and loyalties
Regulatory Guidelines	HIPAA Privacy Rule (US) [102]	Establishes standards for health information privacy and de-identification
	GDPR (EU) [102]	Protects personal data and privacy rights with extraterritorial application
	Institutional Review Board Protocols [62]	Ensures research complies with ethical standards for human subjects
Implementation Tools	RBRR Framework [62]	Structured approach for reporting back research results to participants
	Anonymization Techniques [102]	Methods for data de-identification while preserving research utility
	Community Engagement Protocols [62]	Processes for involving stakeholders in research design and implementation

This comparative analysis demonstrates that the Utilitarian, Rights-Based, and Relational frameworks offer distinct yet complementary approaches to addressing bioethical challenges in research. The **quantitative data** on geographical variations in data sharing practices reveals how these philosophical differences manifest in tangible research constraints and opportunities [102]. Contemporary research ethics increasingly requires researchers to navigate **multiple ethical considerations** simultaneously, such as when reporting back research results requires balancing autonomy (Rights-Based), community benefit (Utilitarian), and relationship maintenance (Relational) [62].

The ongoing evolution of bioethical challenges—from human genetic enhancement to artificial intelligence—will continue to test the applicability and limits of these frameworks [70] [97]. A sophisticated understanding of their comparative strengths and limitations enables researchers, scientists, and drug development professionals to make more nuanced ethical decisions that advance scientific progress while respecting fundamental moral

principles. Future work in this area should continue to bridge the gap between theoretical ethics and scientific practice, developing more practical tools for ethical decision-making in complex research environments.

Theoretical frameworks for establishing moral status provide criteria for determining which entities matter morally for their own sake. However, the true robustness of these frameworks is revealed only when tested against borderline cases that challenge their foundational assumptions. This paper examines three such hard cases that exist at the frontiers of bioethical research: **persistent vegetative state (PVS), anencephaly, and artificial intelligence (AI)**. These cases present significant challenges to standard conceptions of moral status and personhood, creating theoretical pressure points that expose limitations in existing frameworks [27].

Moral status, defined as an entity mattering morally for its own sake, forms the foundation for how we assign moral obligations, rights, and protections [11] [27]. While there is general agreement that ordinary, cognitively unimpaired adult humans possess full moral status (FMS), substantial theoretical disagreement emerges when considering beings at the margins of personhood. The development of sophisticated AI systems, in particular, has introduced entirely new categories of entities whose moral status remains contested and undefined within traditional paradigms [103] [104]. This analysis provides researchers with both a conceptual map of these challenges and methodological tools for investigating them systematically.

Theoretical Frameworks of Moral Status

Predominant Theories and Their Criteria

The landscape of moral status theories can be organized into several predominant frameworks, each establishing different criteria for moral consideration. These frameworks become particularly significant when their applications to borderline cases diverge.

Table 1: Theoretical Frameworks for Moral Status

Framework	Core Criterion for Moral Status	Key Proponents/Concepts	Strengths	Weaknesses
Rationalist/Cognitive	Capacity for reason, self-awareness, future-oriented planning	McMahan (self-awareness), Singer (planning), Jaworska (capacity to care)	Provides clear hierarchy based on cognitive capacity	Excludes infants, severely cognit impaired humans, potentially includes advanced AI
Sentience-Based	Capacity to experience pleasure and pain	Utilitarian traditions	Includes many non-human animals	Difficulties in verifying internal experience; may exclude humans lacking consciousness
Relational	Social relationships and community membership	Coeckelbergh, Gunkel	Reflects actual moral practices; context-sensitive	Potentially justifies exclusion of vulnerable populations
Species-Based	Membership in Homo sapiens species	Common intuition	Protects all humans regardless of capacity	Charged with "speciesism"; arbitrary from philosophical perspective
Potentiality	Potential to develop sophisticated cognitive capacities	Anti-abortion advocates	Protects human infants and fetuses	Unclear limits; unfertilized ovum/sperm pair also have potential
Biological Life	Presence of human biological life		Includes all living humans	Fails to distinguish between human cells and human persons

These frameworks offer divergent answers to fundamental questions about moral status, particularly regarding which properties ground moral consideration and whether moral status comes in degrees or represents a binary status [11] [27]. The cognitive approach emphasizes capacities such as self-awareness and rationality; sentience-based approaches focus on the capacity for subjective experience; relational approaches highlight social embeddedness; species-based approaches prioritize human biological membership; potentiality arguments consider future capacity development; and biological approaches focus on the presence of human life itself.

The Concept of Full Moral Status

Within non-utilitarian approaches, the concept of Full Moral Status (FMS) represents the highest degree of moral status, typically attributed to ordinary adult humans. FMS entails: (1) a stringent moral presumption against interference (e.g., killing, experimentation), (2) strong reasons to aid,

and (3) strong reasons to treat fairly [11]. Those with FMS are often termed "moral persons," and all beings with FMS are generally considered to have equal moral status. The theoretical challenge arises in determining whether FMS applies to the hard cases examined in this paper or whether these cases warrant a lesser degree of moral status, or perhaps none at all.

Hard Case 1: Persistent Vegetative State (PVS)

Clinical Definition and Diagnostic Criteria

A Persistent Vegetative State (PVS) is a disorder of consciousness in which patients with severe brain damage are in a state of partial arousal rather than true awareness. Patients in a PVS may open their eyes, demonstrate sleep-wake cycles, and even exhibit spontaneous movements, but lack cognitive function and awareness of self and environment [105] [106]. The diagnosis progresses from "vegetative state" to "persistent vegetative state" after approximately four weeks, and may be classified as "permanent" after longer time periods (typically 3-12 months depending on the cause) when recovery is considered highly improbable [106].

The clinical determination of PVS involves extensive neurological testing to establish the absence of awareness while preserving brainstem functions that maintain breathing, circulation, and other autonomic functions [107]. This distinction between preserved brainstem function and absent cerebral cortical function creates the unique ethical challenges presented by PVS cases.

Moral Status Assessment Across Frameworks

Table 2: Moral Status of PVS Patients Across Theoretical Frameworks

Theoretical Framework	Moral Status Assessment	Reasoning	Clinical Implications
Rationalist/Cognitive	No moral status or significantly diminished status	Lacks consciousness, self-awareness, reasoning capacity	May permit withdrawal of life support; limits obligation to continue treatment
Sentience-Based	No moral status	Lacks capacity for subjective experience (pleasure/pain)	No direct moral reason to avoid causing suffering (though may have indirect reasons)
Relational	Variable status depending on social connections	Family relationships and social roles may ground obligations	Family wishes regarding continuation of treatment carry significant weight
Species-Based	Full moral status	Membership in human species	Strong presumption toward continuing all life-sustaining treatments
Potentiality	Moral status if recovery potential exists	Potential to regain consciousness (especially in early stages)	Time-limited obligation to support recovery efforts
Biological Life	Full moral status	Presence of human biological life	Absolute prohibition on ending life-sustaining treatment

The assessment of PVS patients varies dramatically across theoretical frameworks, creating significant ethical and legal challenges in clinical practice. The case of Terri Schiavo exemplifies how these theoretical differences translate into practical controversies regarding end-of-life decision making [105].

Experimental Protocols for Consciousness Assessment

Protocol 1: Behavioral Assessment of Awareness

- **Stimulus Presentation**: Systematically present auditory, visual, tactile, and noxious stimuli
- **Response Documentation**: Video-record behavioral responses for independent rating
- **Standardized Coding**: Use established scales (JFK Coma Recovery Scale-Revised)
- **Statistical Analysis**: Compare responses to established norms for conscious vs. vegetative patients

Protocol 2: Neuroimaging Assessment of Covert Consciousness

- **fMRI Acquisition**: Acquire resting-state and task-based fMRI data
- **Passive Language Processing**: Present spoken language stimuli during fMRI
- **Motor Imagery Paradigm**: Instruct patient to imagine specific motor acts
- **Network Analysis**: Assess functional connectivity in default mode and executive networks

Protocol 3: Electrophysiological Assessment

- **EEG Acquisition**: Record high-density EEG during resting state and stimulation
- **TMS-EEG Coupling**: Apply transcranial magnetic stimulation with simultaneous EEG
- **Complexity Analysis**: Calculate perturbational complexity index (PCI)
- **Consciousness Classification**: Compare PCI values to established thresholds for consciousness

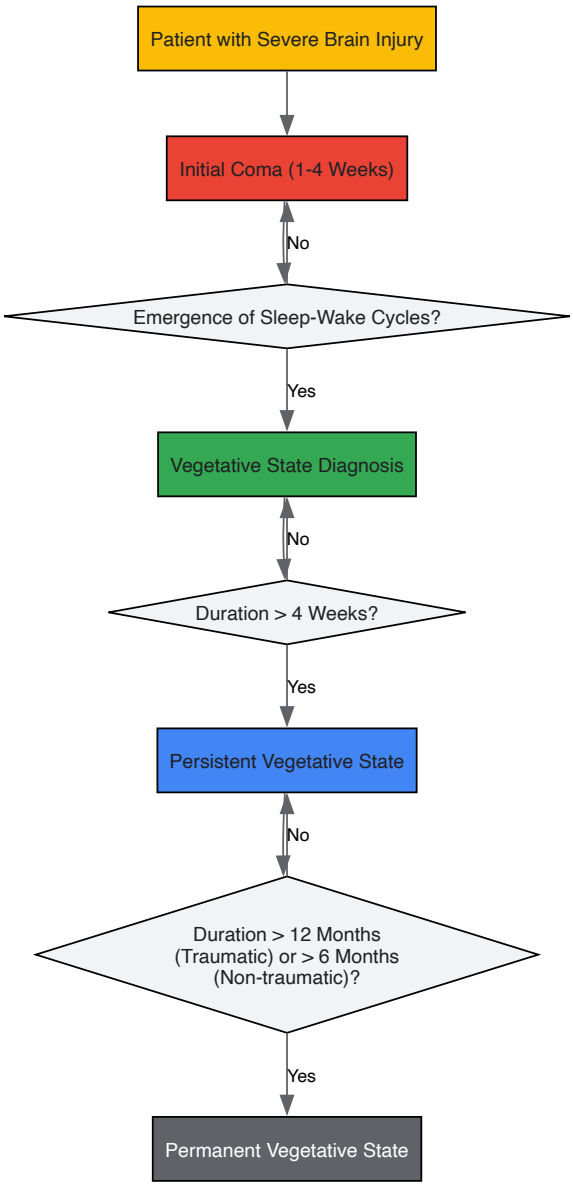

Figure 1: Clinical Progression of Vegetative States

Hard Case 2: Anencephaly

Clinical Definition and Pathophysiology

Anencephaly is a severe congenital abnormality characterized by the absence of the cerebral hemispheres and overlying skull, with only a rudimentary brainstem present [108]. This condition results from neural tube closure failure during early embryonic development (approximately days 23-26 of gestation). Infants with anencephaly may exhibit brainstem-mediated reflexes (e.g., breathing, response to touch) but completely lack higher brain functions and consciousness. The condition is uniformly fatal, with most affected infants dying within hours or days after birth.

The unique neuropathology of anencephaly—presence of brainstem functions with absence of cerebral cortical tissue—places these infants in a distinct category from both brain death and PVS, creating specialized ethical challenges, particularly regarding organ donation protocols [108].

Moral Status Assessment Across Frameworks

The moral status of anencephalic infants presents particularly sharp contrasts between theoretical frameworks:

- **Cognitive Frameworks**: Typically assign no moral status due to the absence of any potential for consciousness, self-awareness, or cognitive function.
- **Sentience-Based Approaches**: Generally assign no moral status due to the inability to experience pain or pleasure (lacking necessary neural substrates).
- **Species-Based Approaches**: Typically assign full moral status based solely on human species membership.
- **Relational Approaches**: May assign moral status based on parental bonding and social recognition as human infants.
- **Potentiality Arguments**: Face particular challenges as anencephalic infants have no potential for developing cognitive capacities.

The ethical debate surrounding the use of anencephalic infants as organ donors highlights these theoretical tensions, particularly regarding the "dead donor rule" which requires that organ donors be declared dead before vital organs are harvested [108]. Some have proposed modifying the definition of death or creating exceptions to the dead donor rule specifically for anencephaly, while others maintain that current definitions of death and existing ethical frameworks provide sufficient guidance.

Hard Case 3: Artificial Intelligence

Defining AI Consciousness and Moral Patiency

The question of AI moral status centers on whether AI systems possess or could possess the necessary properties to be morally considerable [104]. This debate has gained urgency with recent developments in large language models (LLMs) and the appointment of "AI welfare researchers" at leading AI companies [103]. The moral status of AI systems can be analyzed from both agential (AI as moral agent) and patientist (AI as moral patient) perspectives, though the latter is our primary focus.

The Turing Test, originally proposed by Alan Turing in 1950 as a benchmark for machine intelligence, has been reportedly passed by contemporary LLMs, with one study finding GPT-4.5 judged as human 73% of the time in five-minute text conversations [103]. However, significant philosophical debates persist about whether such behavioral tests adequately demonstrate true understanding or consciousness.

Moral Status Assessment Across Frameworks

Table 3: Moral Status of AI Across Theoretical Frameworks

Theoretical Framework	Current AI Systems	Potential Advanced AGI	Key Considerations
Rationalist/Cognitive	No moral status	Possible moral status if demonstrating general intelligence	Turing test limitations; Searle's Chinese Room argument
Sentience-Based	No moral status	Moral status only if conscious experience demonstrated	Hard problem of consciousness; other minds problem
Relational	Quasi-status through human relationships	Significant moral status if embedded in social networks	Human tendency to anthropomorphize; social utility of AI
Species-Based	No moral status	No moral status	Rejects non-biological entities regardless of capabilities
Virtue Ethics	Indirect consideration (effects on human character)	Possible direct consideration	Focus on human virtues exercised toward AI
Rights-Based	No rights	Possible rights if demonstrating autonomy and interests	Hohfeldian incidents of rights; correlation with capabilities

The assessment of AI moral status reveals sharp divisions between those emphasizing biological foundations for consciousness and those advocating for capability-based approaches. Critics such as John Searle argue that computational systems merely manipulate symbols without understanding, while proponents of AI consciousness suggest that the substrate (silicon vs. carbon) may be irrelevant if functional capacities are sufficiently advanced [103].

Experimental Protocols for AI Consciousness Assessment

Protocol 1: Integrated Information Theory (IIT) Application

- **System Perturbation**: Systematically perturb the AI system's components
- **Cause-Effect Structure**: Measure the system's cause-effect power
- **Integration Calculation**: Compute Φ (phi) as a measure of integrated information
- **Consciousness Threshold**: Compare Φ values to known conscious systems

Protocol 2: Behavioral Consciousness Indicators

- **Self-Reference Assessment**: Test for appropriate use of first-person pronouns and self-description
- **Metacognitive Monitoring**: Evaluate the system's ability to report on its own confidence states
- **Intentional Stance Analysis**: Assess whether the system treats other entities as having mental states
- **Consciousness Reporting**: Directly query the system about its subjective experiences

Protocol 3: Neuroarchitectural Alignment

- **Functional Equivalence Mapping**: Compare AI architecture to known neural correlates of consciousness
- **Global Workspace Assessment**: Test for global availability of information across subsystems
- **Recurrent Processing Analysis**: Evaluate presence of recurrent processing loops
- **Attention Mechanisms**: Assess capacity for volitional attention control

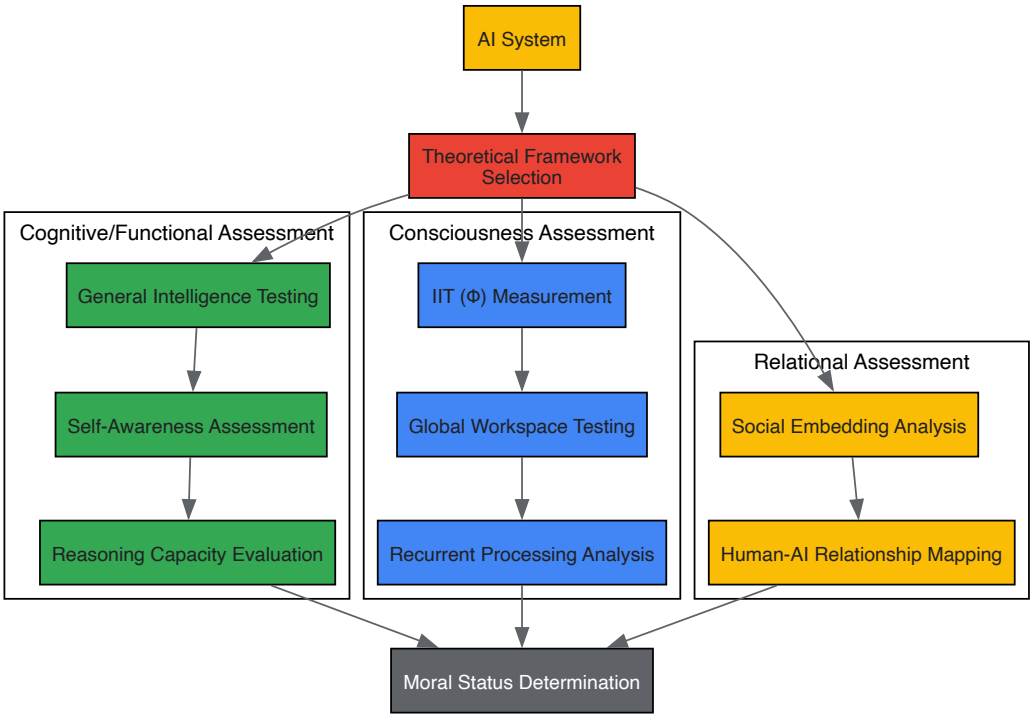

Figure 2: AI Moral Status Assessment Framework

Comparative Analysis and Research Implications

Theoretical Coherence Across Cases

When analyzed collectively, these hard cases reveal significant tensions within and between theoretical frameworks:

- **Cognitive approaches** consistently exclude PVS patients and anencephalic infants while potentially including advanced AI systems, directly challenging the commonsense intuition that all humans deserve greater moral consideration than non-human entities.
- **Sentience-based approaches** face verification challenges across all three cases, as consciousness assessment remains technically and philosophically problematic.
- **Relational approaches** offer practical guidance but risk creating morally arbitrary distinctions based on social popularity rather than intrinsic properties.
- **Species-based approaches** preserve human exceptionalism but at the cost of theoretical coherence and consistency.

The most significant challenge emerges from the comparison between humans with profound cognitive impairments and advanced AI systems: if moral status derives from cognitive capacities, then sufficiently advanced AI might deserve greater moral status than severely impaired humans, a conclusion many find counterintuitive or morally repugnant [27].

Research Reagents and Methodological Tools

Table 4: Essential Research Reagents for Moral Status Investigation

Research Domain	Essential Tool/Reagent	Primary Function	Application Examples
Clinical Neurology	JFK Coma Recovery Scale-Revised (CRS-R)	Standardized behavioral assessment of consciousness	Differential diagnosis of VS, MCS, and emergence from impaired consciousness
Neuroimaging	Functional MRI (fMRI) with resting-state protocols	Assessment of functional connectivity in brain networks	Detection of covert consciousness in behaviorally non-responsive patients
Electrophysiology	High-density EEG with TMS coupling	Measurement of brain complexity and connectivity	Perturbational Complexity Index (PCI) calculation for consciousness detection
AI Assessment	Integrated Information Theory (IIT) metrics	Quantitative measurement of system integration	Φ (phi) calculation for consciousness potential in AI systems
Philosophical Analysis	Moral status property checklist	Systematic assessment of morally relevant properties	Comparison of human and AI capacities across multiple dimensions
Ethical Decision-Making	Advance directive protocols	Documentation of patient values and treatment preferences	Guidance for surrogate decision-makers in cases of severe brain injury

The examination of PVS, anencephaly, and AI as hard cases for moral status theories reveals significant limitations in existing unitary frameworks. No single theory adequately addresses the full spectrum of challenges posed by these marginal cases. A promising approach for future research involves developing multidimensional assessment frameworks that incorporate insights from multiple theoretical perspectives while acknowledging areas of persistent uncertainty.

For researchers and clinicians working at the frontiers of neuroscience and artificial intelligence, this analysis suggests several practical implications: (1) Diagnostic protocols should incorporate multiple complementary assessment methods to detect consciousness and cognitive function; (2) Ethical frameworks for treatment decisions should explicitly acknowledge their underlying theoretical commitments and limitations; (3) Regulatory approaches to AI development should remain flexible in light of ongoing theoretical debates about machine consciousness and moral status.

The hard cases of PVS, anencephaly, and AI will continue to challenge our fundamental assumptions about moral status, personhood, and the nature of consciousness itself. Rather than viewing these challenges as theoretical obstacles, the research community should embrace them as opportunities to refine our ethical frameworks and develop more nuanced approaches to moral status in an increasingly complex technological landscape.

The concept of personhood represents a foundational yet contested frontier in bioethical research, carrying profound implications for drug development, clinical trials, and therapeutic innovation. In contrast to the purely biological category of *Homo sapiens*, personhood constitutes a **moral and legal status** conferring specific rights, protections, and considerations [45]. For researchers and drug development professionals, operationalizing personhood is critical when determining **moral obligations** toward research subjects, allocating resources, and designing ethically sound protocols [26]. A narrow, culturally specific conception of personhood risks excluding vulnerable populations from ethical consideration, potentially leading to harmful research practices and therapies that fail to account for human diversity. This paper examines major theoretical frameworks of personhood, analyzes cross-cultural variations, and proposes an integrated model for global bioethical research that acknowledges both universal principles and culturally situated values.

Current paradigms in Western medicine often fail to differentiate clearly between consciousness, responsiveness, and personhood, creating ethical challenges in areas ranging from disorders of consciousness to embryonic research [109]. The growing number of individuals who exist with sustainable cardiopulmonary systems but who are behaviorally unresponsive has prompted a urgent reconsideration of the relationship between the presence of consciousness and what it means to be a person [109]. Furthermore, global research collaborations and clinical trials necessitate ethical frameworks that can transcend single cultural perspectives while respecting pluralistic values.

Theoretical Frameworks of Personhood and Moral Status

Philosophical Foundations and Criteria

Personhood has been conceptualized through multiple philosophical lenses, each emphasizing different capacities and attributes. According to philosopher Mary Anne Warren, central traits include: **consciousness** (particularly the capacity to feel pain), **reasoning** (capacity to solve complex problems), **self-motivated activity**, **communicative capacity**, and **self-awareness** [45]. However, applying these criteria strictly would exclude many vulnerable human populations, such as the severely cognitively impaired or infants, from personhood—an outcome most ethicists find troubling [45].

Alternative frameworks address these limitations by distinguishing between different types of moral status. One approach classifies moral status into four distinct categories: **complete status** (full rights and duties), **incomplete status** (partial rights and limited/no duties), **intrinsic status** (based on inherent value or potentiality), and **conferred status** (awarded based on specific characteristics) [1]. This nuanced classification helps

resolve ethical questions surrounding entities like human embryos and induced pluripotent stem cells (iPSCs), which may warrant respect without possessing full moral status [1].

Capacities-Based Accounts in Bioethics

Contemporary bioethical theory often grounds moral status in specific capacities, with sentience and cognitive abilities serving as key criteria. One influential account proposes five central theses:

- **All and only sentient beings have moral status**, as moral status requires having interests that only sentient beings possess [26].
- **Sentient beings deserve equal consequentialist consideration**, meaning comparable interests count equally in moral calculations [26].
- **Individuals have different interests and quantities of interests**, with persons typically having a broader array of interests than cognitively simple animals [26].
- **Some individuals possess moral rights** that block utilitarian trade-offs, with these rights grounded in capacities for temporal self-awareness and narrative identity [26].
- **Some beings with moral status lack moral rights**, such as sentient non-persons without self-awareness [26].

This framework attributes full-strength rights to beings with **narrative capacity**—the ability to form a narrative self-conception—while granting partial protection to those with non-trivial temporal awareness that falls short of full narrative capacity [26]. Such distinctions prove crucial when considering moral status across developmental stages or species boundaries.

Table 1: Major Criteria for Personhood Across Ethical Frameworks

Criterion	Definition	Key Proponents	Bioethical Applications
Sentience	Capacity to experience pleasure and pain	Utilitarians; Consequentialists	Animal research ethics; Pain management
Narrative Identity	Understanding of self as persisting over time with a life story	Neo-Lockeans	Disorders of consciousness; Dementia
Relational Status	Status bestowed through social relationships	African ethics; Care ethics	Family consent; Community engagement
Biological Life	Membership in species *Homo sapiens*	Species essentialism	Embryonic research; Beginning of life
Cognitive Capacity	Reasoning, problem-solving, communication	Warren; Kantians	Cognitive enhancement; End of life

Cross-Cultural Perspectives on Personhood

Western Individualist Traditions

Modern Western bioethics has been predominantly shaped by **individualistic frameworks** that emphasize autonomy, rationality, and clearly defined boundaries of the self. The Western philosophical tradition often conceptualizes persons as "thinking intelligent beings, that have reason and reflection, and can consider themselves as themselves, the same thinking thing, in different times and places" [45]. This perspective, tracing back to John Locke, emphasizes **temporal self-awareness** and reasoning capacity as hallmarks of personhood [26].

This individualistic orientation manifests in clinical practice through principles like informed consent, advance directives, and the prioritization of patient autonomy. In research contexts, it emphasizes independent decision-making and clear boundaries between research and therapeutic roles. However, critics argue that this perspective can inadequately address situations of dependency, relational ties, and cultural contexts where personhood is understood more collectively [109].

Relational Approaches in African and Global South Traditions

In contrast to Western individualism, many African philosophical traditions articulate **relational conceptions** of personhood. Rather than locating personhood solely in individual cognitive capacities, these frameworks understand the person as fundamentally constituted through relationships with others and their community [110]. Metz's **Relational Moral Theory**, drawing on African ethical traditions, articulates a comprehensive principle of rightness grounded in relational values rather than the individualistic orientations typical of standard utilitarianism or Kantianism [110].

In this view, personhood is not merely a static status achieved through certain capacities, but rather an ongoing **achievement realized through moral relationships**. The Zulu concept "*ubuntu*" captures this perspective with the maxim "a person is a person through other persons" [110]. Such relational understandings have significant implications for healthcare decision-making, informed consent processes, and the ethical assessment of emerging technologies.

Comparative Analysis and Integrative Possibilities

Cross-cultural methodology in ethics faces significant challenges, including debates about whether to emphasize differences between theoretical traditions or search for common ground [110]. Some ethicists advocate approaches that "profile traditions against each other," while others recommend focusing on "the great dimension of overlap in moral thinking" [110]. The latter approach often highlights principles like the Golden Rule or human dignity as potential universal foundations [110].

However, even seemingly universal concepts like human dignity prescribe different actions depending on which property is taken to constitute it. For example, perspectives on euthanasia vary dramatically depending on whether human dignity is seen as inherent in simply being a living human being, having autonomy, or exhibiting the capacity for loving relationships [110]. These differences reflect deeper philosophical and cultural divergences about what constitutes a person and what respects are accordingly owed.

Table 2: Cross-Cultural Conceptions of Personhood and Their Bioethical Implications

Cultural Tradition	Core Concept of Personhood	Moral Foundation	Research Ethics Implications
Western Liberal	Autonomous, rational individual	Rights, autonomy, consent	Individual informed consent; Privacy protections
African Relational	Community-based identity	Harmony, care, shared humanity	Community consultation; Family consent
East Asian	Interdependent family member	Filial piety, social harmony	Family-centered decision making
South Asian	Dharma-oriented self	Duty, cosmic order	Consideration of social roles
Integrative Bioethics	Ecological interconnectedness	Ecosystem mindfulness	Environmental impact assessment

Methodological Approaches for Personhood Research

Experimental Paradigms and Assessment Tools

Research on personhood employs diverse methodological approaches, from neuroimaging studies investigating the neural correlates of consciousness to ethnographic examinations of how personhood is attributed in clinical settings. In disorders of consciousness research, **functional magnetic resonance imaging (fMRI)** has revealed that some behaviorally unresponsive patients possess "covert consciousness"—demonstrating brain activity patterns correlated with conscious awareness despite absent behavioral responses [109]. Specific damage to motor thalamocortical fibers may explain this dissociation between preserved covert awareness and absent motor responses [109].

Clinical assessment protocols for disorders of consciousness now increasingly combine **behavioral measures** like the Coma Recovery Scale-Revised with **neuroimaging techniques** and **electrophysiological measures** to improve diagnostic accuracy. These multimodal approaches help address the high rate of misdiagnosis in unresponsive patients, which has significant ethical implications for personhood attribution and treatment decisions [109].

Figure 1: Multimodal Assessment Protocol for Disorders of Consciousness

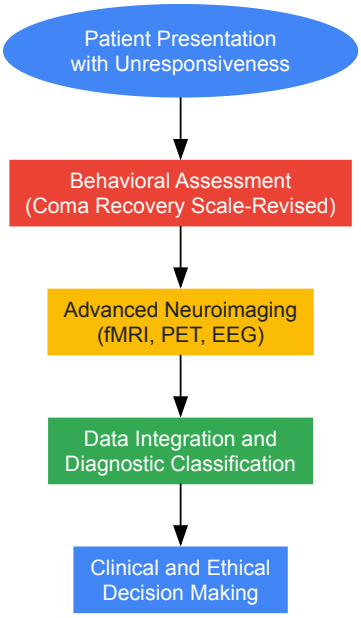

The Researcher's Toolkit: Essential Methods and Reagents

Personhood research requires specialized methodologies and assessment tools spanning neuroscience, psychology, and ethics. The following table outlines key approaches and their applications in investigating personhood across clinical and research contexts.

Table 3: Research Methods and Tools for Personhood Assessment

Method/Tool	Application	Key Measures	Limitations
fMRI Paradigms	Covert consciousness detection	Neural activation patterns to commands	Expensive; not universally available
Resting-state fMRI	Intrinsic brain connectivity	Default mode network integrity	Does not establish consciousness level
Positron Emission Tomography (PET)	Cerebral metabolism	Global and regional glucose metabolism	Radiation exposure; limited availability
Coma Recovery Scale-Revised (CRS-R)	Behavioral assessment	Auditory, visual, motor, and communication	Risk of false negatives in locked-in syndrome
Ethnographic Observation	Relational personhood in clinical settings	Caregiver-patient interactions; attribution patterns	Qualitative; resource-intensive
Standardized EEG	Brain function assessment	Electrical activity patterns; sleep-wake cycles	Limited spatial resolution

Ethical Applications in Research and Clinical Practice

Disorders of Consciousness and Diagnostic Challenges

Conditions such as unresponsive wakefulness syndrome (UWS, formerly vegetative state), minimally conscious state, and locked-in syndrome present profound challenges to conventional understandings of personhood. These states demonstrate the complex relationship between consciousness, responsiveness, and personhood, as individuals may exhibit similarly low levels of behavioral responsiveness while having dramatically different levels of consciousness [109].

Clinicians and researchers increasingly recognize that personhood is a **relational phenomenon** that can be maintained even in the absence of consciousness. Studies of hospital units treating UWS patients reveal that family members typically continue to regard these patients as persons based on their life history, pre-illness personality, and ongoing relationships [109]. This perspective is mirrored in care approaches for advanced dementia, where unresponsive individuals are still accorded personhood by their caregivers [109].

The high rate of misdiagnosis in disorders of consciousness—with studies suggesting up to 40% of UWS patients may be misdiagnosed—supports adopting a default assumption of personhood in unresponsive individuals [109]. This precautionary approach aligns with the principle of respect for persons while acknowledging diagnostic limitations. Emerging evidence even suggests that **attributing personhood** through communication and engagement may potentially support recovery of consciousness in some patients [109].

Beginning of Life Controversies

Debates over embryonic research, stem cell therapies, and abortion center on questions of when personhood begins and what respects are owed to developing forms of human life. The moral status of embryos and induced pluripotent stem cells (iPSCs) remains particularly contentious, with significant implications for drug development and regenerative medicine [1].

Some ethical frameworks distinguish between **moral status** and **moral value**, suggesting that while only sentient beings have moral status, other entities like human embryos can have moral value that warrants respect without conferring full moral status [1]. This distinction permits the use of embryos and stem cells for morally significant purposes like developing therapies for incurable diseases, while prohibiting frivolous use [1].

The **14-day rule** for embryo research—which limits experimentation to the first two weeks post-fertilization—represents a political compromise that has functioned as a workable boundary in many jurisdictions [1]. This limit was originally based on the development of the primitive streak and the impossibility of twinning after this point, though recent advances in synthetic embryology have prompted calls to re-evaluate this boundary [1].

Genomics and Global Health Equity

Personhood considerations extend to population-level bioethics, particularly in genomics research and its applications in drug development. The **genomic diversity gap**—where populations of European ancestry are disproportionately represented in biomedical databases—raises justice concerns and scientific challenges for global health [111]. Failure to ensure diverse representation perpetuates health disparities and exacerbates biases that may harm patients with underrepresented ancestral backgrounds [111].

Quantitative assessments reveal insufficient representation of global ancestral genetic diversity in genome-wide association studies, pharmacogenomics, clinical trials, and direct-to-consumer genetic testing [111]. As genomic insights become increasingly integrated into evidence-based medicine, strategic inclusion of global genomic diversity becomes scientifically and ethically imperative [111]. This requires moving beyond proportional representation based on population size to account for the actual genomic diversity present in different ancestral haplotypes [111].

Toward an Integrated Framework for Global Bioethics

Principles for Cross-Cultural Bioethical Research

Building on the cross-cultural perspectives discussed, an integrated approach to personhood in bioethical research should incorporate the following principles:

- **Presumptive Inclusion**: Begin with a default assumption of personhood in conditions of diagnostic uncertainty, acknowledging both ethical commitments and potential therapeutic benefits [109].
- **Relational Complementarity**: Combine individualistic and relational perspectives, recognizing that persons are both autonomous individuals and beings constituted through social relationships [110] [109].
- **Capacity-Sensitive Gradation**: Acknowledge that moral status may admit of degrees and different forms of protection based on specific capacities, while maintaining fundamental respect for all human beings [26].
- **Epistemic Humility**: Recognize the limitations of any single cultural or philosophical tradition in capturing the full complexity of personhood, maintaining openness to complementary insights from diverse traditions [110].
- **Procedural Justice**: Ensure fair representation of diverse populations in research databases and clinical trials to prevent the development of therapies that primarily benefit specific ancestral groups [111].

Figure 2: Integrative Ethical Framework for Personhood

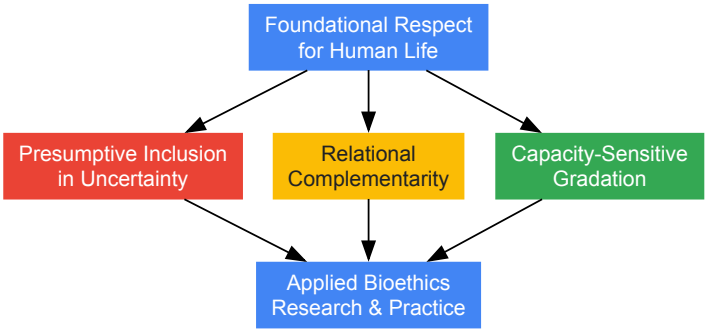

Implementation Guidelines for Research Professionals

For researchers and drug development professionals operating in global contexts, implementing this integrated framework involves concrete practices:

- **Community Engagement Protocols**: Develop structured approaches for consulting with community representatives when conducting research involving vulnerable populations or culturally sensitive topics [112].
- **Cultural Competence Training**: Implement training programs that enhance researchers' understanding of local conceptions of personhood, health, and decision-making [110].
- **Diverse Representation Metrics**: Establish specific targets and monitoring systems for ensuring genomic and demographic diversity in research cohorts [111].
- **Diagnostic Best Practices**: Adopt multimodal assessment protocols for conditions where consciousness or capacity may be impaired, reducing misdiagnosis risks [109].
- **Ethics Review Integration**: Incorporate cross-cultural perspectives into institutional review boards and research ethics committees, potentially including members with diverse cultural expertise [110].

The integrative bioethics approach exemplified by the Tuskegee University National Center for Bioethics in Research and Health Care demonstrates how boundary-spanning frameworks can address complex ethical challenges. This model employs **deliberative decision-making** that engages diverse audiences and disciplines in addressing real-life issues, integrating perspectives from mainstream bioethics, public health ethics, and environmental ethics [112].

Personhood remains an essentially contested concept that nevertheless demands careful consideration in bioethical research and drug development. By integrating insights from diverse cultural traditions and philosophical frameworks, researchers can develop more nuanced, ethically robust

approaches to complex challenges ranging from disorders of consciousness to genomic medicine. A successful global bioethics must acknowledge both universal principles worthy of respect across cultures and legitimate variations in how personhood is understood and instantiated in different social contexts. The framework proposed here offers a pathway toward such an integration, providing researchers with conceptual tools for navigating the complex ethical terrain of personhood in a multicultural world.

Conclusion

Navigating moral status and personhood requires researchers to integrate multiple philosophical frameworks while remaining responsive to specific research contexts and technological advancements. The field is evolving toward more inclusive consideration of non-human entities and recognition of relational aspects of personhood, while continuing to grapple with fundamental questions about human uniqueness and moral considerably. Future research must develop practical ethical guidelines for emerging technologies like brain organoids and human-animal chimeras, establish cross-cultural consensus on minimal moral standards, and create robust ethical review processes that can adapt to novel moral questions. By strengthening the theoretical foundation of research ethics, the scientific community can better balance innovation with moral responsibility.

References

- 1. Moral Status - an overview [https://www.sciencedirect.com/topics/biochemistry-genetics-and-molecular-biology/moral-status]
- 2. On the Notion of Moral and Status in Biomedical Ethics Personhood [https://www.academia.edu/6078703/On_the_Notion_of_Moral_Status_and_Personhood_in_Biomedical_Ethics]
- 3. Ethical considerations regarding animal experimentation [https://pmc.ncbi.nlm.nih.gov/articles/PMC9710398/]
- 4. How can social issues be analyzed through quantitative ... [https://wispaper.ai/en/faq/how-can-social-issues-be-analyzed-through-quantitative-research-methods]
- 5. Personhood [https://en.wikipedia.org/wiki/Personhood]
- 6. Boethius: Everything You Need to Know (2025) [https://classicalliberalarts.com/blog/boethius-everything-you-need-to-know/]
- 7. Anicius Manlius Severinus Boethius [https://plato.stanford.edu/entries/boethius/]
- 8. 7.1.13: Non-Hedonistic Contemporary Utilitarianism- Peter ... [https://human.libretexts.org/Courses/Folsom_Lake_College/PHIL_300%3A_Introduction_to_Philosophy_(Bauer)/07%3A_Ethics/7.01%3A_Hedonistic_Contemporary_Utilitarianism-_Peter_Singer_and_Preference_Utilitarianism]
- 9. Peter Singer [https://utilitarianism.net/utilitarian-thinker/peter-singer/]
- 10. Contemporary utilitarianism: Peter Singer (1946 -) [https://www.utilitarianism.com/petersinger.html]
- 11. The Grounds of Moral Status [https://plato.stanford.edu/entries/grounds-moral-status/]
- 12. Moral Status MeSH Descriptor Data 2025 [https://meshb.nlm.nih.gov/record/ui?ui=D000072577]
- 13. The Ethics and Challenges of Legal Personhood for AI [https://yalelawjournal.org/essay/the-ethics-and-challenges-of-legal-personhood-for-ai]
- 14. Consciousness science: where are we, where ... [https://www.frontiersin.org/journals/science/articles/10.3389/fsci.2025.1546279/full]
- 15. The multiple generator hypothesis of consciousness - PMC [https://pmc.ncbi.nlm.nih.gov/articles/PMC12459239/]
- 16. How to Detect Consciousness in People, Animals and ... [https://www.scientificamerican.com/article/how-to-detect-consciousness-in-people-animals-and-maybe-even-ai/]
- 17. Which Standards Matter? Sorting Out AI Qualia, Sentience ... [https://www.real-morality.com/post/which-standards-matter-sorting-out-ai-quality-sentience-agency-and-personhood]
- 18. AI Sentience Test: Detecting Machine Consciousness [https://airights.net/legacy/sentience-test]
- 19. Constructing identity through narratives: Personal, social ... [https://www.sciencedirect.com/science/article/pii/S2590291125004206]
- 20. Ethical considerations on the moral status of the embryo and ... [https://pmc.ncbi.nlm.nih.gov/articles/PMC11532601/]
- 21. Quantitative and Qualitative Analysis of Moral Foundations ... [https://link.springer.com/article/10.1007/s10503-024-09636-x]
- 22. Articulating the need to minimize moral incursions in research [https://pmc.ncbi.nlm.nih.gov/articles/PMC12187909/]
- 23. The Berman Institute at ASBH 2025 [https://bioethics.jhu.edu/asbh/the-berman-institute-at-asbh-2025/]
- 24. Ethics of artificial intelligence in embryo assessment [https://pmc.ncbi.nlm.nih.gov/articles/PMC11788194/]
- 25. Balancing Technology, Ethics, and Society: A Review of ... [https://www.mdpi.com/2078-2489/16/1/18]
- 26. Moral Status (Chapter 7) - A Theory of Bioethics [https://www.cambridge.org/core/books/theory-of-bioethics/moral-status/0A0B4D7E1829D937C91CB456E5B27925]
- 27. Rethinking our Assumptions about Moral Status - NCBI - NIH [https://www.ncbi.nlm.nih.gov/books/NBK572928/]
- 28. Understanding Rights in a Moral Context [https://www.smu.edu/provost/ethics/resources/ethicstoolbox/understandingthetools/moralrightstheoreticalbackground]
- 29. People Are More Moral in Uncertain Environments [https://www.econometricsociety.org/publications/econometrica/2025/03/01/People-Are-More-Moral-in-Uncertain-Environments]
- 30. Nuffield Council on Bioethics begin major review of the 14- ... [https://www.nuffieldbioethics.org/news-blog/nuffield-council-on-bioethics-begin-major-review-of-the-14-day-rule-for-research-on-human-embryos/]

- 31. Human Embryo Research: What Time Limit Should We Set? [https://www.nytimes.com/interactive/2025/03/25/opinion/human-embryo-experiments-timeline.html]
- 32. The moral status of human embryo-like structures: potentiality ... [https://pmc.ncbi.nlm.nih.gov/articles/PMC7403716/]
- 33. Stem Cell and Synthetic Embryo Models [https://pmc.ncbi.nlm.nih.gov/articles/PMC12356733/]
- 34. "Moral Status, Moral Value, and Human Embryos: Implications ... [https://scholarsarchive.library.albany.edu/cas_philosophy_scholar/2/]
- 35. Guidelines — International Society for Stem Cell Research [https://www.isscr.org/guidelines]
- 36. Scientific panel puts new guardrails around stem cell-based ... [https://www.statnews.com/2025/08/11/international-society-stem-cell-research-isscr-stem-cell-embryo-models-guidelines/]
- 37. Animal sentience [https://www.animal-ethics.org/animal-sentience/]
- 38. The Moral Status of Animals [https://plato.stanford.edu/archives/fall2023/entries/moral-animal/]
- 39. Legal Personhood for Animals: Has Science Made Its Case? [https://pmc.ncbi.nlm.nih.gov/articles/PMC10376032/]
- 40. Animal Sentience: LSE's new research centre tackles big ... [https://shapingtheworld.lse.ac.uk/latest-news/animal-sentience-lses-new-research-centre-tackles-big-questions]
- 41. Updated guidelines for reporting animal research* - PMC [https://pmc.ncbi.nlm.nih.gov/articles/PMC7430098/]
- 42. Addiction and autonomy: Why emotional dysregulation in ... [https://pmc.ncbi.nlm.nih.gov/articles/PMC9945912/]
- 43. Addiction, Autonomy, and Informed Consent - PubMed Central [https://pmc.ncbi.nlm.nih.gov/articles/PMC4882628/]
- 44. Is Addiction a Disease? New Insights in 2025 [https://www.pcicenters.com/is-addiction-a-disease-new-insights-2025/]
- 45. Ethics and Personhood - Markkula Center for Applied Ethics [https://www.scu.edu/ethics/focus-areas/bioethics/resources/ethics-and-personhood/]
- 46. Reflecting on NIDA's 50th year and looking to 2025 - NIH [https://nida.nih.gov/about-nida/noras-blog/2025/01/reflecting-nidas-50th-year-looking-to-2025]
- 47. Code of Ethics [https://www.naadac.org/code-of-ethics]
- 48. Charting bioethical frontiers: China's human organoid ... [https://pmc.ncbi.nlm.nih.gov/articles/PMC12509384/]
- 49. The moral status of cerebral organoids - PMC - NIH [https://pmc.ncbi.nlm.nih.gov/articles/PMC6423994/]
- 50. Johns Hopkins scientists grow novel 'whole-brain' organoid [https://hub.jhu.edu/2025/07/25/hopkins-researchers-develop-whole-brain-organoid/]
- 51. Human/Non-Human Chimeras [https://plato.stanford.edu/archives/win2010/entries/chimeras/]
- 52. Human dignity and the creation of human–nonhuman ... [https://pmc.ncbi.nlm.nih.gov/articles/PMC4591198/]
- 53. A Theological-Ethical Analysis about Partial Ectogenesis [https://cbhd.org/dignitas-articles/artificial-wombs-a-theological-ethical-analysis-about-partial-ectogenesis]
- 54. Scientists prompt hopes for an artificial womb within ... [https://www.femtechworld.co.uk/news/scientists-prompt-hopes-for-an-artificial-womb-within-generations/]
- 55. [Latest] Global Artificial Womb Facility Market Size/Share ... [https://finance.yahoo.com/news/latest-global-artificial-womb-facility-183000616.html]
- 56. In defence of newborns: a response to Kingma [https://pubmed.ncbi.nlm.nih.gov/34244343/]
- 57. The creation of the Belmont Report and its effect on ethical ... [https://pmc.ncbi.nlm.nih.gov/articles/PMC9700634/]
- 58. The History of the Belmont Report | 2020 | IRB Blog [https://www.tc.columbia.edu/institutional-review-board/irb-blog/2020/the-history-of-the-belmont-report/]
- 59. Belmont Report - Human Research Protection Program [https://irb.wisc.edu/regulatory-information/belmont-report/]
- 60. Reports, Declarations, Codes & Guidelines - Academics [https://academics.lmu.edu/irb/reportsdeclarationscodesguidelines/]
- 61. Revisiting the Belmont Report's ethical principles in ... [https://link.springer.com/article/10.1007/s10676-018-9495-z]
- 62. Not whether but how: the ethics and Language of reporting ... [https://pmc.ncbi.nlm.nih.gov/articles/PMC12560451/]
- 63. Top challenges with clinical trial ethics in 2025 [https://clinicaltrialrisk.org/clinical-trial-design/top-challenges-with-clinical-trial-ethics/]
- 64. Exploring the ethical issues posed by AI and big data ... [https://pmc.ncbi.nlm.nih.gov/articles/PMC12581208/]
- 65. Disputes over moral status: philosophy and science in the ... [https://pubmed.ncbi.nlm.nih.gov/17628931/]
- 66. Ethics Committees: Structure, Roles, and Issues - PMC [https://pmc.ncbi.nlm.nih.gov/articles/PMC10293659/]
- 67. How to obtain informed consent for research - PMC [https://pmc.ncbi.nlm.nih.gov/articles/PMC5980471/]
- 68. Templates for informed consent forms [https://www.who.int/groups/research-ethics-review-committee/guidelines-on-submitting-research-proposals-for-ethics-review/templates-for-informed-consent-forms]
- 69. Top 23 Bioethical Issues In Scientific & Technologies Advancements [https://www.bioexplorer.net/bioethical-issues.html/]
- 70. Emergent Personhood Symposium – April 29–30, 2025 [https://depts.washington.edu/bhdept/events-news/emergent-personhood-symposium-%E2%80%93-april-29%E2%80%9330-2025]
- 71. Rethinking the Moral Authority of Experience: Critical ... [https://pmc.ncbi.nlm.nih.gov/articles/PMC9999370/]
- 72. "We Are Not Here to Save Bioethics:" Amplifying Diverse ... [https://bioethicstoday.org/blog/we-are-not-here-to-save-bioethics-amplifying-diverse-voices-in-bioethics/]
- 73. Achieving equity and agreement | Voices in Bioethics [https://journals.library.columbia.edu/index.php/bioethics/article/view/6084]
- 74. The use of empirical research in bioethics - BMC Medical Ethics [https://bmcmedethics.biomedcentral.com/articles/10.1186/s12910-017-0239-0]

- 75. Health research protocols: a template for empirical ... [https://pmc.ncbi.nlm.nih.gov/articles/PMC12183882/]
- 76. Recommended format for a 'research protocol' [https://www.who.int/groups/research-ethics-review-committee/recommended-format-for-a-research-protocol]
- 77. The ethics of uncertainty. In the light of possible dangers ... [https://pmc.ncbi.nlm.nih.gov/articles/PMC2002561/]
- 78. Six Approaches to Making Ethical Decisions in Cases of ... [https://www.scu.edu/ethics/focus-areas/technology-ethics/resources/six-approaches-to-making-ethical-decisions-in-cases-of-uncertainty-and-risk/]
- 79. 14 Comparing quantitative data between individuals [https://bookdown.org/pkaldunn/SRM-Textbook/BetweenQuantData.html]
- 80. Object Modeling in Color [https://en.wikipedia.org/wiki/Object_Modeling_in_Color]
- 81. Structure Data for Analysis [https://help.tableau.com/current/pro/desktop/en-us/data_structure_for_analysis.htm]
- 82. How Ethical Considerations Shape IRB Decision-Making [https://sitero.com/how-ethical-considerations-shape-irb-decision-making/]
- 83. Institutional review board (IRB) and ethical issues in clinical ... [https://pmc.ncbi.nlm.nih.gov/articles/PMC3272525/]
- 84. Institutional Review Boards Frequently Asked Questions [https://www.fda.gov/regulatory-information/search-fda-guidance-documents/institutional-review-boards-frequently-asked-questions]
- 85. IRB challenges in multisite studies: A case... [https://hrbopenresearch.org/articles/7-3]
- 86. evaluating a Bioethics Unit in an Oncological Research Hospital [https://bmcmedethics.biomedcentral.com/articles/10.1186/s12910-022-00863-z]
- 87. (PDF) Theories of Moral Standing [https://www.academia.edu/393647/Theories_of_Moral_Standing]
- 88. Shifting the Moral Burden: Expanding Moral Status and ... [https://www.hhrjournal.org/2021/12/08/shifting-the-moral-burden-expanding-moral-status-and-moral-agency/]
- 89. Using surveys with experimental designs in bioethics and ... [https://smdm.org/hub/page/using-surveys-with-experimental-designs-in-bioethics-and-health-policy-rese]
- 90. My path from traditional to critical quantitative methods [https://www.sciencedirect.com/science/article/abs/pii/S235215462500097X]
- 91. The Moral Status of Animals [https://plato.stanford.edu/entries/moral-animal/]
- 92. The 12 Rs Framework as a Comprehensive, Unifying ... [https://pmc.ncbi.nlm.nih.gov/articles/PMC10093343/]
- 93. New ethical framework to guide the sourcing of animal ... [https://ukrio.org/news/new-ethical-framework-published-for-obtaining-materials-from-sentient-animals/]
- 94. THE FUTURE IS ANIMAL-FREE - ACCELERATING ... [https://www.eceae.org/arguments/the-future-is-animal-free-accelerating-humane-and-human-relevant-science]
- 95. why human-centered models must replace animal ... [https://pubmed.ncbi.nlm.nih.gov/41191667/]
- 96. A framework for enhancing ethical genomic research with ... [https://www.nature.com/articles/s41467-018-05188-3]
- 97. Discussions on Human Enhancement Meet Science [https://link.springer.com/article/10.1007/s11948-025-00531-6]
- 98. 1.1 Ethical theories and frameworks [https://fiveable.me/digital-ethics-and-privacy-in-business/unit-1/ethical-theories-frameworks/study-guide/OUcb7oaxvypgwpnc]
- 99. What are ethical frameworks? [https://aese.psu.edu/teachag/curriculum/modules/bioethics-1/what-are-ethical-frameworks]
- 100. The Three Ethical Frameworks [https://medium.com/@katherine_dy/the-three-ethical-frameworks-17ced53ea5d1]
- 101. Contrasting two models of utilitarian reasoning [https://www.sciencedirect.com/science/article/pii/S2405844023047060]
- 102. A quantitative analysis of the use of anonymization in ... [https://www.nature.com/articles/s41746-025-01644-9]
- 103. Do AI systems have moral status? [https://www.brookings.edu/articles/do-ai-systems-have-moral-status/]
- 104. The Moral Status of AI Entities [https://link.springer.com/chapter/10.1007/978-3-031-48135-2_4]
- 105. Permanent Vegetative (State) and Personal Injury PVS Law [https://www.linkedin.com/pulse/permanent-vegetative-state-pvs-personal-injury-law-shaked-law-firm-6mfle]
- 106. - Wikipedia Vegetative state [https://en.wikipedia.org/wiki/Vegetative_state]
- 107. Brain Death vs. Persistent : What's the... - FindLaw Vegetative State [https://www.findlaw.com/healthcare/patient-rights/brain-death-vs-persistent-vegetative-state-what-is-the-legal-difference.html]
- 108. Ethical issues in the use of anencephalic infants as organ ... [https://pubmed.ncbi.nlm.nih.gov/2586397/]
- 109. Consciousness and Personhood in Medical Care - PMC [https://pmc.ncbi.nlm.nih.gov/articles/PMC6082939/]
- 110. Cross-cultural and Applied Ethics in the Light of a ... [https://link.springer.com/article/10.1007/s10677-025-10520-0]
- 111. Bridging genomics' greatest challenge: The diversity gap [https://www.sciencedirect.com/science/article/pii/S2666979X24003537]
- 112. Integrative Bioethics is a Bridge-Builder Worth Considering ... [https://pmc.ncbi.nlm.nih.gov/articles/PMC5730274/]