Navigating Bionanotechnology Careers in 2025: Paths, Skills, and Future Directions

Generated at: 2026-04-03
Source URL: https://www.bionanoresearch.com/posts/navigating-bionanotechnology-careers-in-2025-paths-skills-and-future-directions

Navigating Bionanotechnology Careers in 2025: Paths, Skills, and Future Directions

Abstract

This article provides a comprehensive guide for researchers, scientists, and drug development professionals exploring career paths in the rapidly evolving bionanotechnology sector. It covers the interdisciplinary foundation of the field, current methodological applications across therapeutics and diagnostics, strategies for overcoming key technical and translational challenges, and a comparative analysis of diverse career trajectories in academia, industry, and entrepreneurship. With the global nanomedicine market projected to reach $351 billion by 2025, this resource offers essential insights for career planning and professional development at the biology-nanotechnology interface.

The Foundation of Bionanotechnology: Understanding the Field and Its Explosive Growth

The convergence of biological science with nanotechnology has given rise to two interconnected fields that are revolutionizing modern medicine: **bionanotechnology** and **nanomedicine**. While these terms are often used interchangeably, they represent distinct yet overlapping disciplines. **Bionanotechnology** is fundamentally defined as the application of biology to nanotechnology, or the incorporation of biological molecules into nanoartifacts [1]. It takes advantage of knowledge acquired by living organisms through evolution for technological purposes, deriving inspiration from human physiology to evolve complex artificial systems through the fusion of biological systems with nanotechnology [1]. The central concept of bionanotechnology involves designing molecular machinery to atomic specifications, mimicking biological structures with molecular-level precision [1].

In contrast, **nanomedicine** is more specifically focused on healthcare applications. The European Science Foundation defines nanomedicine as "the science and technology of diagnosing, treating, and preventing disease and traumatic injury, of relieving pain, and of preserving and improving human health, using molecular tools and molecular knowledge of the human body" [2]. Similarly, the National Institutes of Health describes it as "highly specific medical interventions at the molecular scale for curing disease or repairing damaged tissues" [2]. What distinguishes nanomedicine from traditional medical research is its focus on significantly changed medical events that can only be elucidated by concentrating on nanoscale interactions [2].

Table 1: Comparative Analysis of Bionanotechnology and Nanomedicine

Aspect	Bionanotechnology	Nanomedicine
Primary Definition	Application of biology to nanotechnology [1]	Medical interventions at molecular scale for curing disease [2]
Core Focus	Technological use of biological molecules and principles [1]	Healthcare improvements using nanoscale tools [2]
Key Applications	Molecular machines, biosensors, biophotonic devices [1]	Targeted drug delivery, diagnostics, regenerative medicine [3]
Biological Inspiration	Direct use of biological molecules and evolutionary principles [1]	Application of nanoscale interactions with biological systems [3]
Scale of Operation	Nanoscale (1-100 nm) [4]	Nanoscale (1-100 nm), focusing on biological interactions [3]

Fundamental Principles and Mechanisms of Action

The Nanoscale Biological Interface

The exceptional functionality of bionanotechnology emerges from operating at the scale of biological molecules themselves. At the **nanoscale**, materials exhibit unusual properties distinct from bulk materials, including enhanced surface area, cation exchange capacity, ion adsorption, and complexation capabilities [4]. A high proportion of atoms in a nanoparticle are present on its surface, resulting in different surface compositions, reactivity, and types of surface interaction sites compared to macro-scale materials [4]. This nanoscale environment is precisely the realm where

biological machinery operates, with cells typically around 10 micrometers across, while their internal components and machinery function at the nanoscale [4].

The operation of bionanotechnology is governed by several fundamental forces and principles. **Bonding patterns** represent the standard ways molecules attach to one another, with molecules finding their optimal pairing partners through specific interactions [5]. **Driving forces of assembly** determine how molecular shapes fit together in specific configurations, similar to Lego pieces connecting in particular ways [5]. Additionally, molecular stability is achieved through precise stacking of molecules that maintain specific positions, forming strong foundations for more complex structures [5].

Molecular Self-Assembly and Programmable Nanosystems

A cornerstone of bionanotechnology is **self-assembly**—the automatic process where molecules spontaneously rearrange to form more complex structures [5]. This process enables the creation of nanoscale structures without the need for external manipulation, which is particularly important given the impossibility of creating traditional building tools at the molecular scale. **Amphiphilic peptides** and molecules exemplify this principle, containing both nonpolar hydrophobic regions and polar hydrophilic regions that self-assemble in aqueous solution to form distinct structures such as micelles, vesicles, and tubules [1].

The **programmable nature** of biological molecules, especially DNA, represents another fundamental principle. DNA follows specific base pairing rules (A-T and G-C), allowing scientists to design intricate structures with atomic precision [5]. This programmability enables the creation of polyhedra, nanotweezers, and various complex nanomachines [5]. Environmental responsiveness provides another key mechanism, with many biological molecules changing their configuration or behavior in response to alterations in acidity, temperature, or light exposure [5].

Current Applications and Methodologies

Therapeutic Applications and Drug Delivery Systems

Nanotechnology has revolutionized pharmaceutical development by enhancing pharmacokinetics and biopharmaceutical properties of drugs [4]. **Nanoparticle-based drug delivery** systems represent one of the most advanced applications, where therapeutics are chemically attached to nanoparticles that can be guided to targets using radio or magnetic signals [4]. This precise targeting enhances efficacy while minimizing side effects from off-target activity. **Gene delivery** represents another active research area, with nanoparticle-based non-viral vectors (50-500 nm) being developed for delivery of plasmid-based DNA for gene therapy [4].

Recent advances include the development of **printable target-specific nanoparticles** for wearable and implantable biosensors. Researchers at Caltech developed a method for inkjet-printing core-shell cubic nanoparticles with dual functions: facilitating electrochemical signal transduction and binding to target molecules in biological fluids [6]. The Prussian blue analog (PBA) core serves as a redox-active material capable of sending electrochemical signals, while the molecularly imprinted polymer (MIP) nickel hexacyanoferrate (NiHCF) shell enables precise molecular recognition [6]. These biosensors maintain mechanical flexibility and stability even after 1,200 bending cycles, allowing creation of various shapes for different monitoring applications [6].

Diagnostic and Monitoring Technologies

Nanotechnology-based diagnostic devices enable accurate testing for disease markers in blood with unprecedented sensitivity [4]. The **single-cell profiling (SCP)** of nanocarriers represents a cutting-edge development, addressing the challenge of tracking nanocarrier distribution at the cellular level [6]. German researchers developed SCP as a method that precisely monitors and detects nanocarriers within individual cells, enabling high-resolution mapping with exceptional precision and sensitivity [6].

This methodology employs a **deep learning approach** to analyze large-scale image datasets, optimizing nanocarrier imaging for more accurate quantification. The AI-based framework segments cells based on parameters like shape and size by training on high-quality 3D data [6]. Experimental results demonstrated that SCP effectively quantified LNP-based mRNA distribution at an ultra-low dosage of 0.0005 mg/kg, which is 100 to 1,000 times lower than concentrations used in conventional studies [6].

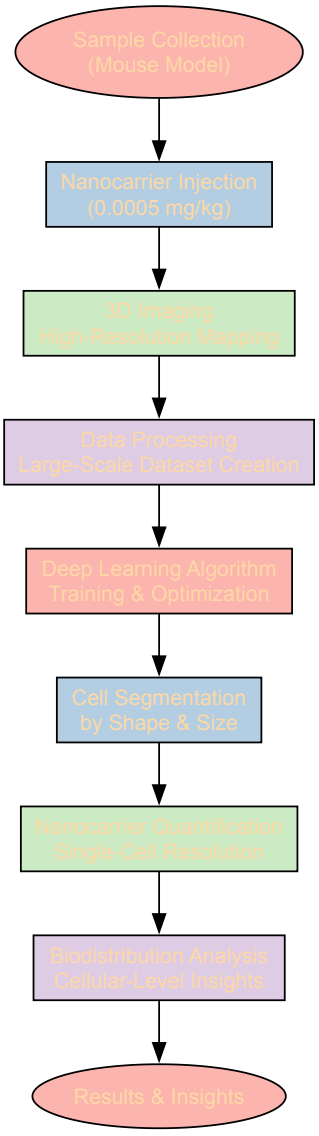

Single-Cell Profiling Workflow for Nanocarrier Analysis

Research Reagent Solutions and Experimental Materials

Table 2: Essential Research Reagents in Bionanotechnology

Reagent/Material	Function/Application	Key Characteristics
Amphiphilic Peptides [1]	Self-assembling nanostructures	Form nanofibers, nanotubes, vesicles via hydrophobic/hydrophilic interactions
DNA Nanostructures [5]	Programmable assembly	Base-pairing rules (A-T, G-C) enable precise 3D structures for drug delivery
Prussian Blue Analog (PBA) Nanoparticles [6]	Electrochemical signal transduction	Redox-active core for biosensors; enables electrochemical signaling
Molecularly Imprinted Polymer (MIP) Shells [6]	Molecular recognition	Selective binding to target molecules in biological fluids
Cationic Liposomes [4]	Gene delivery	Non-viral vectors (50-500 nm) for plasmid-based DNA delivery
Nd3+-doped KPb2Cl5 IOB ANPs [6]	Optical computing	Photon avalanche-based bistability for optical switching and data storage
Carbon Nanolattices [6]	Structural materials	High specific strength (2.03 m^3/kg) at low densities (200 kg/m^3)

Reagent/Material	Function/Application	Key Characteristics
DyCoO3@rGO Nanocomposite [6]	Energy storage	High specific capacitance (1418 F/g) for supercapacitor electrodes

Emerging Trends and Research Directions

Advanced Nanomaterials and Computing Applications

The field of bionanotechnology continues to evolve with several emerging trends shaping future applications. **Novel IOB-nanocrystal development** for faster computing represents a cutting-edge innovation. Researchers at Oregon University developed luminescent nanocrystals that rapidly switch between light and dark states, allowing information storage and transmission at unprecedented speeds [6]. These Nd3+-doped KPb2Cl5 intrinsic optical bistability (IOB) avalanching nanoparticles (ANPs) exhibit photon avalanche-based bistability, enabling them to toggle between dark, non-emissive states and bright, emissive states [6]. Although initially requiring high-powered optical lasers for activation, the power needed to switch states decreases significantly over time, enabling low-power operation for optical computing applications [6].

The **optimization of carbon nanolattices** for 3D-printed ultra-light materials addresses limitations in nano-architected materials that often suffer from low tensile strength and mechanical instability [6]. Researchers at the University of Toronto applied machine learning-driven Bayesian optimization to enhance mechanical properties of 3D-printed carbon nanolattices, developing a predictive generative modeling framework trained on datasets derived from Finite Element Analysis [6]. The resulting optimized nanolattices achieved a specific strength of 2.03 m^3 kg^{-1} at densities as low as 200 kg m^3, representing a 118% increase in tensile strength and 68% improvement in Young's modulus compared to previous designs [6].

Experimental Protocol: Development of Printable Biosensors

The creation of printable target-specific nanoparticles for biosensors follows a detailed methodological framework:

- **Nanoparticle Synthesis**: Fabricate core-shell nanoparticles with Prussian blue analog (PBA) cores for electrochemical activity and molecularly imprinted polymer (MIP) nickel hexacyanoferrate (NiHCF) shells for molecular recognition [6].
- **Ink Formulation**: Prepare stable inkjet-printing formulations containing the synthesized nanoparticles in appropriate solvent systems to ensure optimal viscosity and surface tension for printing [6].
- **Substrate Preparation**: Treat flexible electrode surfaces to enhance adhesion and conductivity, including cleaning and functionalization steps to promote nanoparticle binding [6].
- **Inkjet Printing**: Utilize precision inkjet printing systems to deposit nanoparticle inks onto flexible substrates, optimizing printing parameters including droplet size, spacing, and layer number [6].
- **Sensor Calibration**: Expose printed biosensors to standard solutions of target analytes to establish calibration curves, measuring electrochemical response as a function of concentration [6].
- **Mechanical Testing**: Subject flexible biosensors to repeated bending cycles (up to 1,200 cycles) while monitoring electrochemical performance to assess durability [6].
- **Biological Validation**: Test biosensor performance in complex biological fluids including serum and whole blood, comparing results with standard analytical methods to validate accuracy [6].

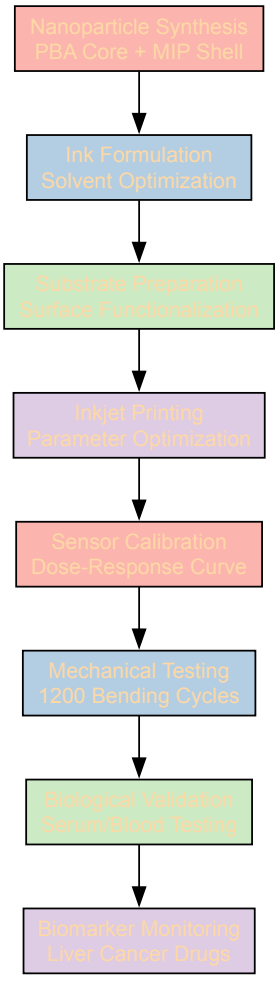

Printable Biosensor Development Workflow

Career Pathways in Bionanotechnology Research

The rapidly expanding bionanotechnology field has generated diverse career opportunities that extend beyond traditional research roles. The global biotech market reached $1.55 trillion in 2024 with projections to grow to $4.25 trillion by 2033, driving substantial employment growth across multiple specializations [7]. Biotech R&D employment expanded by 3.7% in the first ten months of 2024 alone, adding approximately 10,700 jobs and reaching a record high workforce of around 303,000 professionals [7].

Table 3: Emerging Career Pathways in Bionanotechnology

Career Specialization	Core Focus	Industry Application
AI/ML Specialist in Drug Discovery [7]	Applying machine learning to accelerate drug development	Pharmaceutical R&D, nanocarrier optimization
Computational Biology Engineer [7]	Modeling biological systems using computational techniques	Nanocarrier distribution analysis, systems biology
Bioinformatics Specialist [8]	Analysis of complex biological datasets	Genomic sequencing, proteomics, biomarker identification
Regulatory Affairs Specialist [8]	Navigating regulatory pathways for nanomedicine products	FDA compliance, product approval strategies
Bioprocess Engineer [8]	Scaling up nanomedicine production processes	Manufacturing optimization, quality control
Biomedical Engineer [8]	Developing medical devices and diagnostic systems	Biosensor design, implantable nanodevices
Nanomedicine Research Scientist [9]	Fundamental and applied research in nanotherapeutics	Academic research, pharmaceutical R&D
Biotech UX Designer [7]	Creating interfaces for complex scientific software	Research tools, diagnostic equipment interfaces

The career landscape in bionanotechnology emphasizes **hybrid skill sets** that combine traditional scientific knowledge with emerging technological competencies. Modern biotech companies increasingly prefer candidates with interdisciplinary training over narrowly focused specialists [7]. Professionals who combine expertise in biology with skills in artificial intelligence, data science, computational methods, and regulatory affairs are particularly well-positioned for career advancement [7]. The integration of AI with biological research has created premium opportunities for professionals who can bridge scientific knowledge with technological innovation and business strategy [7].

Educational pathways are evolving to meet these industry needs, with experiential learning models that emphasize "learn-by-doing" replacing traditional classroom approaches [7]. Successful career development typically requires at least a bachelor's degree in fields like biology, biochemistry, or bioengineering, with many roles necessitating advanced degrees or specialized certifications [8]. Beyond technical competencies, professionals need strong communication skills to explain complex scientific concepts to diverse stakeholders, business acumen to navigate commercial landscapes, and adaptability to respond to rapid technological changes [7].

Bionanotechnology and nanomedicine represent the convergence of biological principles with nanoscale engineering to create transformative healthcare solutions. From targeted drug delivery systems that minimize side effects to sensitive diagnostic platforms that enable early disease detection, these fields are redefining medical possibilities. The ongoing advancement of printable biosensors, intelligent nanocarriers, and programmable nanomaterials points toward a future where medical interventions are increasingly precise, personalized, and effective.

For research professionals and drug development specialists, this evolving landscape offers diverse career opportunities at the intersection of science, technology, and medicine. The continued growth of these fields will depend on interdisciplinary collaboration and the development of hybrid expertise that bridges traditional disciplinary boundaries. As bionanotechnology continues to mature, it holds the promise of delivering groundbreaking solutions to persistent healthcare challenges, ultimately improving patient outcomes and advancing the frontiers of medical science.

The convergence of biotechnology and nanomedicine is forging a transformative pathway for therapeutic development and diagnostic innovation. The global biotechnology market, poised to grow from **USD 1.77 trillion in 2025 to approximately USD 5.71 trillion by 2034** (a **CAGR of 13.90%**), is being propelled by breakthroughs in biologics, AI-driven discovery, and regenerative medicine [10] [11]. Within this expansive ecosystem, the nanomedicine sector represents a critical high-growth segment, with its market size anticipated to reach between **USD 389.52 billion and USD 779.19 billion by the early 2030s**, demonstrating a robust **CAGR of 9.7% to 11.61%** [12] [13] [14]. This growth is underpinned by an increasing demand for targeted therapies, particularly in oncology, and the successful integration of artificial intelligence into the design and optimization of nanoscale delivery systems. For researchers and drug development professionals, this landscape signals a compelling shift towards interdisciplinary, precision-focused R&D, offering significant career opportunities at the nexus of biology, nanotechnology, and data science.

Global Market Analysis

The tables below summarize the quantitative landscape of the biotechnology and nanomedicine markets, providing a clear comparison of their sizes, growth trajectories, and key segments.

Table 1: Global Biotechnology Market Overview (2025-2034)

Metric	Value
Market Size in 2025	USD 1.77 Trillion [10]
Projected Market Size in 2034	USD 5.71 Trillion [10] [11]
Compound Annual Growth Rate (CAGR)	13.90% [10] [11]
Leading Region in 2024	North America (37.42% share) [10] [15]
Fastest Growing Region	Asia Pacific (CAGR of 14.8%) [10] [15]
Dominant Application Segment (2024)	Bio-Pharmacy (42% share) [10] [15]
Fastest Growing Technology	Chromatography (CAGR of 15.1%) [10] [15]

Table 2: Global Nanomedicine Market Overview (Forecast to 2033-2035)

Metric	Value Range
Market Size in 2024	USD 169.51 - USD 294.04 Billion [12] [16]
Projected Market Size by 2033-2035	USD 389.52 - USD 779.19 Billion [13] [14] [16]
Compound Annual Growth Rate (CAGR)	9.7% - 11.61% [12] [13] [14]
Leading Region	North America (48.9% - 49.9% share) [12] [16]
Dominant Application Segment	Drug Delivery & Therapeutics [12] [14]

Metric	Value Range
Leading Indication	Clinical Oncology (30.44% - 32.5% share) [12] [16]

Key Growth Drivers and Research Applications

Precision Medicine and Targeted Drug Delivery

The demand for personalized, targeted treatments is a primary force behind market expansion. Nanomedicine enables precise drug delivery to specific cells or tissues, drastically reducing systemic toxicity and improving therapeutic outcomes, which is particularly valuable in oncology and neurological disorders [12] [13]. This aligns with the broader biotech trend toward precision medicine, fueled by advances in genomics and bioinformatics [10] [17].

Technological and AI Convergence

The integration of **Artificial Intelligence (AI)** and machine learning is revolutionizing both fields. In biotechnology, AI accelerates drug discovery by identifying new targets and predicting molecule behavior, improving clinical trial success rates by 20-30% and reducing durations by 50% [17]. In nanomedicine, AI algorithms predict the physicochemical and pharmacokinetic properties of nanoparticles, optimizing their design for specific drug delivery systems and enabling real-time treatment adjustments [12] [13] [14].

The Rising Burden of Chronic Diseases

The high global prevalence of chronic diseases, such as cancer and cardiovascular disorders, creates a pressing need for more effective solutions. The Centers for Disease Control and Prevention (CDC) notes that six in ten U.S. adults have a chronic disease, and four in ten have two or more [13]. In 2025 alone, approximately 2,041,910 new cancer cases are projected in the United States [16]. Nanomedicine offers innovative approaches, including targeted chemotherapy and advanced imaging, to address this challenge [12] [16].

Experimental Protocol: Developing a Targeted Polymeric Nanoparticle

The following section provides a detailed methodology for a core experiment in bionanotechnology research: synthesizing and evaluating a ligand-targeted polymeric nanoparticle for drug delivery. This protocol exemplifies the interdisciplinary techniques driving innovation in the field.

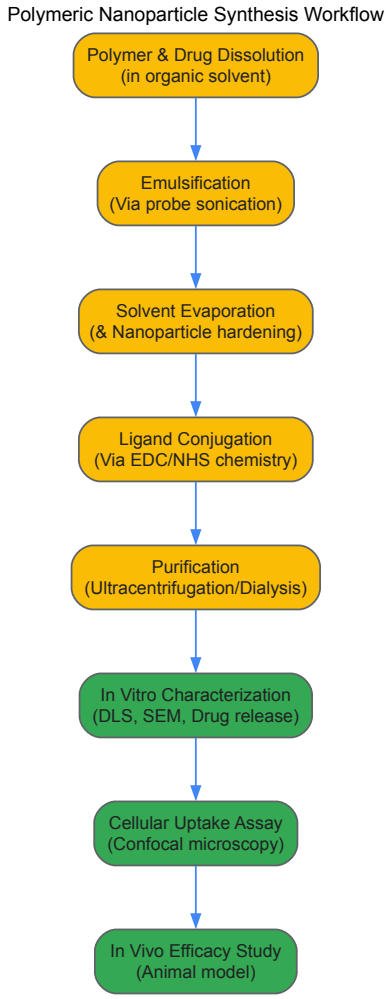

Materials and Reagents

Table 3: Research Reagent Solutions for Nanoparticle Synthesis

Reagent/Material	Function in the Protocol
PLGA (Poly(lactic-co-glycolic acid))	A biodegradable and FDA-approved copolymer that forms the nanoparticle matrix, enabling controlled drug release.
Paclitaxel (or model drug)	A hydrophobic chemotherapeutic agent encapsulated within the nanoparticle core for targeted delivery.
DSPE-PEG(2000)-Malenimide	A phospholipid-polymer conjugate used to create a stealth PEG corona, reducing immune clearance and providing a handle for ligand attachment.
Anti-EGFR Aptamer (Ligand)	A targeting moiety conjugated to the nanoparticle surface to promote active targeting and specific uptake by cancer cells overexpressing EGFR.
EDC & NHS	Crosslinking agents (1-Ethyl-3-(3-dimethylaminopropyl)carbodiimide and N-Hydroxysuccinimide) that activate carboxyl groups for efficient ligand conjugation.
Dichloromethane (DCM)	An organic solvent used to dissolve the polymer and drug prior to emulsification.
Polyvinyl Alcohol (PVA)	A surfactant used to stabilize the oil-in-water emulsion during nanoparticle formation, preventing aggregation.

Step-by-Step Methodological Details

- **Nanoparticle Synthesis via Emulsification:**
  - Dissolve 50 mg of PLGA and 5 mg of paclitaxel in 2 mL of dichloromethane (DCM) to form the organic phase.
  - Prepare the aqueous phase by dissolving 100 mg of polyvinyl alcohol (PVA) in 20 mL of deionized water.
  - Add the organic phase to the aqueous phase under continuous probe sonication (e.g., 100 W for 2 minutes on ice) to form a stable oil-in-water (o/w) emulsion.

- Stir the emulsion overnight at room temperature to allow for complete solvent evaporation and nanoparticle hardening.

- **Surface Functionalization:**
  - Purify the resulting nanoparticles by ultracentrifugation at 20,000 rpm for 30 minutes and resuspend in MES buffer (pH 6.5).
  - Add 5 mg of DSPE-PEG(2000)-Malenimide to the nanoparticle suspension and incubate for 1 hour to incorporate the PEG spacer.
  - To conjugate the targeting ligand, first activate the terminal carboxyl group of the PEG chain using a 10:1 molar ratio of EDC to NHS for 30 minutes.
  - Add the anti-EGFR aptamer (previously thiol-modified) to the activated nanoparticle solution and allow the reaction to proceed for 12 hours at 4°C with gentle stirring.

- **Purification and Characterization:**
  - Purify the conjugated nanoparticles via dialysis against deionized water for 4 hours to remove unreacted reagents.
  - Characterize the final product using Dynamic Light Scattering (DLS) for size and zeta potential, and Scanning Electron Microscopy (SEM) for morphological analysis.
  - Determine the drug loading efficiency and encapsulation efficiency using High-Performance Liquid Chromatography (HPLC) by comparing the amount of free drug in the supernatant to the initial input.

Validation and Efficacy Testing

- **In Vitro Cellular Uptake:**
  - Culture EGFR-positive cancer cells (e.g., A549 lung carcinoma) in a 6-well plate.
  - Treat the cells with fluorescently labeled targeted nanoparticles and non-targeted (PEGylated only) control nanoparticles for 2 hours.
  - Analyze the cells using confocal laser scanning microscopy and flow cytometry to quantify the difference in cellular uptake mediated by the targeting ligand.

- **In Vivo Efficacy Study:**
  - Use an immunocompromised mouse model with subcutaneously implanted EGFR-positive tumor xenografts.
  - Randomize the mice into three groups (n=5): (a) saline control, (b) non-targeted nanoparticle formulation, and (c) targeted nanoparticle formulation.
  - Administer formulations intravenously at a dose equivalent to 10 mg/kg paclitaxel twice a week for three weeks.
  - Monitor tumor volume and body weight regularly. At the endpoint, harvest tumors and major organs for histopathological analysis to evaluate efficacy and systemic toxicity.

Career Implications in Bionanotechnology Research

The market dynamics and technical demands outlined above have direct implications for career paths in bionanotechnology research. The following diagram and analysis highlight key development areas.

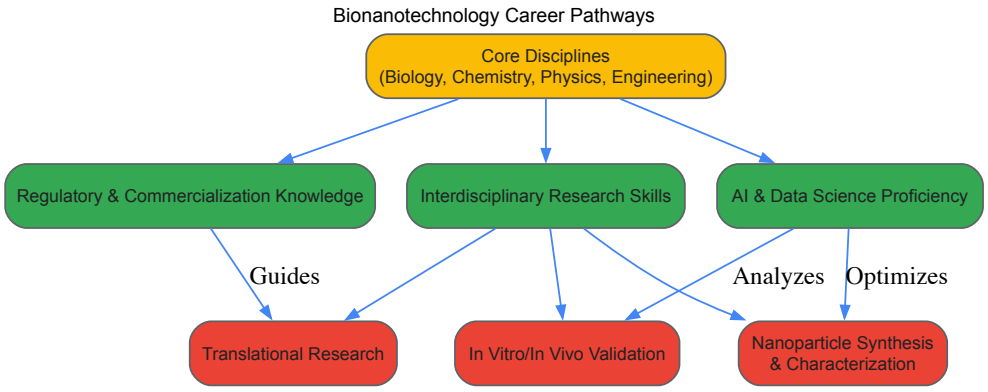

- **Expanding Interdisciplinary Demand**: The growth in biotech and nanomedicine is creating demand for scientists who can operate at the intersection of biology, chemistry, engineering, and data science [17] [18]. Expertise in core areas such as nanoparticle synthesis and characterization, as well as in vitro/in vivo validation, is foundational.
- **The Critical Role of AI and Machine Learning**: The increasing use of AI for drug discovery, nanoparticle design, and optimizing clinical trials makes proficiency in computational methods and data analysis a highly valuable skill set [12] [13] [17]. Researchers who can leverage AI tools to predict nanomedicine behavior or analyze complex biological datasets will be at a significant advantage.

- **Navigating the Path to Commercialization**: Understanding the regulatory landscape for nanomedicine products, which can be challenging due to the unique behavior of nanoparticles, is crucial for translating research from the lab to the clinic [12] [13]. Knowledge of the regulatory pathways of agencies like the FDA and EMA, as well as the scale-up processes of Good Manufacturing Practice (GMP), is essential for a career in translational research [12] [16].

Bionanotechnology represents the convergence of biology, engineering, chemistry, and physics at the nanoscale, creating transformative opportunities across medicine, agriculture, and environmental remediation [19]. This interdisciplinary field operates at the scale of 1-100 nanometers, where materials exhibit unique physicochemical properties not present in their bulk forms [20]. The integration of these core scientific disciplines enables the creation of sophisticated systems for targeted drug delivery, advanced diagnostics, and regenerative medicine [20]. This technical guide examines the fundamental principles underpinning bionanotechnology and their integration, framed within the context of career opportunities in this rapidly expanding field. The global nanotechnology market is projected to grow from USD 8.78 billion in 2025 to approximately USD 115 billion by 2034, reflecting a compound annual growth rate of about 33% [21]. This growth is driving demand for professionals with interdisciplinary expertise, with over 800,000 employees worldwide and approximately 40,000 new hires in the past year alone [21].

Career Landscape in Bionanotechnology

Market Outlook and Employment Trends

The bionanotechnology sector demonstrates robust growth driven by increasing applications across healthcare, electronics, and environmental sectors. The field has generated 615,000 patents held by 109,000 applicants, indicating substantial innovation activity [21]. In the United States, there are approximately 170,300 nanotechnology engineers with projected growth of 3.3% between 2022-2032 [21]. Employment concentrations are particularly strong in California, Texas, and Florida, with over 15,000 companies worldwide employing nanotechnology professionals [21].

Table 1: Global Nanotechnology Market Projections

Year	Market Size (USD)	CAGR	Key Drivers
2025	8.78 billion	~33%	Medical diagnostics, semiconductors
2030	-	-	Drug delivery, advanced materials
2034	115 billion	-	Quantum computing, environmental applications

Career Pathways and Specializations

Bionanotechnology offers diverse career paths spanning research, industry, and entrepreneurship. These roles require varying levels of education and offer corresponding compensation benchmarks.

Table 2: Bionanotechnology Career Pathways and Compensation

Role	Education Level	Median Salary Range	Key Focus Areas
R&D Scientist/Engineer	Doctorate	$75,000-$150,000 [21]	Nanomaterial synthesis, device development
Materials/Nanoengineer	Master's	$118,000 [21]	Semiconductors, biomedical devices
Manufacturing/Process Engineer	Bachelor's	$40,000-$65,000 [21]	Scale-up, quality control
Computational Scientist	Master's/Doctorate	$135,000 [21]	AI-driven simulations, modeling
Product Development Engineer	Bachelor's/Master's	$129,000 [21]	Prototype to market transition
Patent Attorney	JD + Technical Degree	$98,000-$179,000 [21]	Intellectual property management
Biotech Entrepreneur	Varies	Varies	Commercializing innovations
AI/ML Specialist in Drug Discovery	Master's/Doctorate	-	Accelerating pharmaceutical development [7]

Emerging specializations include roles at the intersection of traditional nanotechnology and digital technologies, such as AI/ML specialists in drug discovery, biotech UX designers, health economics analysts, and environmental biotech consultants [7]. The increasing integration of artificial intelligence with biological research has created demand for professionals with hybrid skill sets combining wet lab expertise with computational approaches [7].

Interdisciplinary Principles in Bionanotechnology

Biological Principles

Biological systems provide fundamental principles and components for bionanotechnology. Molecular recognition mechanisms—including antibody-antigen interactions, DNA hybridization, and enzyme-substrate complementarity—enable precise targeting and specific interactions in bionano systems [22]. These biological principles facilitate the development of targeted drug delivery systems that minimize side effects by directing therapeutics specifically to diseased cells [22] [20].

Cellular uptake mechanisms and intracellular trafficking pathways provide natural routes for delivering nanotherapeutic agents. Understanding endocytosis, phagocytosis, and pinocytosis is crucial for designing nanoparticles that efficiently enter target cells [20]. Similarly, biological barrier penetration strategies are essential for overcoming challenges such as the blood-brain barrier, epithelial barriers, and the reticuloendothelial system [20].

Biomimicry approaches leverage evolved biological solutions to design problems, including viral capsid inspiration for nanoparticle design, bacterial motility mechanisms for microswimmers, and molecular motors for nanomechanical systems. These approaches harness billions of years of evolutionary optimization in biological systems.

Engineering Principles

Engineering disciplines provide the framework for designing, fabricating, and controlling bionanotechnology systems. Microfabrication and nanofabrication techniques, including photolithography, soft lithography, and electron beam lithography, enable the creation of structured environments and devices at micro- and nanoscales [23] [18]. These fabrication approaches are categorized as top-down (scaling down larger materials) or bottom-up (assembling from molecular components) [20].

Fluid dynamics and mass transfer principles at micro- and nanoscales govern the behavior of microfluidic and nanofluidic systems used in lab-on-a-chip devices [23]. The dominance of viscous forces over inertial forces at these scales (low Reynolds number flow) creates predictable fluid behavior that can be engineered for specific applications.

System integration and scaling principles enable the transition from individual nanoscale components to functional devices. This includes interface engineering between biological and synthetic components, signal transduction mechanisms, and the design of control systems for maintaining desired operational parameters.

Chemical Principles

Chemical principles govern the synthesis, functionalization, and behavior of nanomaterials. Surface chemistry and modification techniques determine nanomaterial interactions with biological systems. Functionalization with polyethylene glycol (PEG) creates stealth nanoparticles that evade immune detection, while targeting ligands (peptides, antibodies, aptamers) enable specific binding to desired cells or tissues [20].

Molecular self-assembly leverages non-covalent interactions (hydrogen bonding, hydrophobic effects, electrostatic interactions) to create complex structures from simpler components. These bottom-up assembly processes are energy-efficient and can produce highly ordered structures with precise molecular-level control [20].

Nanomaterial synthesis approaches include both bottom-up methods (such as chemical vapor deposition, sol-gel processes, and self-assembly) and top-down methods (including milling, lithography, and etching) [20]. Each approach offers distinct advantages for controlling composition, structure, and properties of the resulting nanomaterials.

Physical Principles

Physical phenomena dominate behavior at the nanoscale, where surface area-to-volume ratios increase dramatically and quantum effects become significant. Quantum confinement effects in semiconductor nanocrystals (quantum dots) create size-tunable optical properties valuable for imaging and sensing applications [20]. These nanoscale optical phenomena provide enhanced capabilities for medical diagnostics and biological imaging.

Electrokinetic phenomena, including electrophoresis, electroosmosis, and dielectrophoresis, enable manipulation and separation of nanoparticles and biomolecules in microfluidic systems [23]. These principles are harnessed in bioseparation and analytical devices.

Nanomechanical properties differ substantially from bulk materials due to increased surface effects and different defect distributions. Understanding these mechanical behaviors is essential for designing robust nanodevices and interfaces with biological systems.

Experimental Methodologies and Workflows

Nanomaterial Synthesis and Fabrication

The production of medical nanomaterials follows a structured workflow with multiple critical stages to ensure purity, functionality, and reproducibility [20].

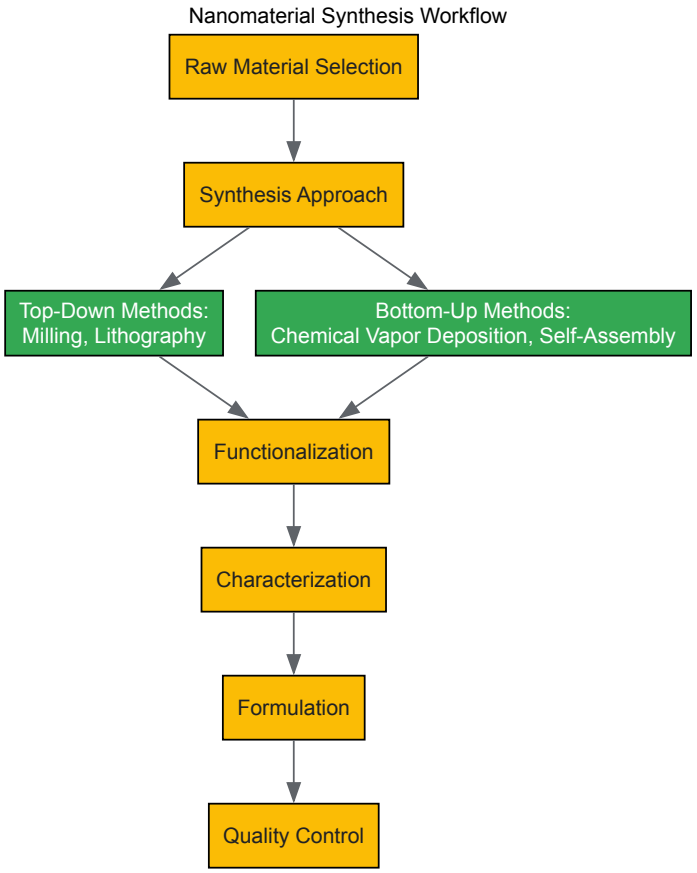

Top-Down Fabrication Methods: These approaches begin with bulk materials and pattern or remove material to create nanoscale features. Photolithography uses light-sensitive resists and optical patterning to create 2D nanostructures [23]. Nanoimprint lithography presses a mold into a soft material to create patterns with nanoscale resolution. Electron beam lithography employs a focused electron beam to directly write nanoscale patterns in resist materials. Mechanical milling uses high-energy impacts to break down bulk materials into nanoparticles.

Bottom-Up Synthesis Methods: These approaches build nanostructures from molecular precursors through chemical synthesis or self-assembly. Chemical vapor deposition (CVD) grows nanomaterials by exposing substrates to vaporized precursor compounds that react or decompose on the surface [20]. Sol-gel processing creates inorganic networks through solution-based hydrolysis and condensation reactions. Self-assembly exploits spontaneous organization of molecular components into ordered structures through non-covalent interactions. Biochemical synthesis utilizes biological systems (enzymes, microorganisms, plants) to produce nanomaterials under mild conditions.

Functionalization and Surface Modification

Surface functionalization enhances nanomaterial properties and controls their interactions with biological systems [20]. PEGylation involves attaching polyethylene glycol chains to nanoparticle surfaces to increase circulation time and reduce immune recognition [20]. Bioconjugation techniques covalently link biological recognition elements (antibodies, peptides, aptamers) to nanoparticle surfaces for targeted delivery and specific binding. Charge modification alters surface zeta potential to control cellular uptake and biodistribution. Stimuli-responsive coatings create "smart" nanomaterials that change properties in response to environmental triggers (pH, temperature, enzymes).

Characterization Techniques

Comprehensive characterization is essential for understanding nanomaterial properties and predicting behavior in biological systems.

Table 3: Essential Nanomaterial Characterization Techniques

Technique Category	Specific Methods	Parameters Measured	Application in Bionano
Structural Analysis	Electron Microscopy (SEM, TEM)	Size, shape, morphology	Quality control, structure-function studies
Surface Characterization	BET Surface Area Analysis, Zeta Potential	Surface area, charge, functionality	Stability, interaction potential

Technique Category	Specific Methods	Parameters Measured	Application in Bionano
Chemical Analysis	FTIR, XPS, Raman Spectroscopy	Chemical composition, molecular structure	Functionalization verification
Size Distribution	Dynamic Light Scattering (DLS)	Hydrodynamic size, polydispersity	Batch consistency, aggregation state
Biological Characterization	Protein Corona Analysis, Cell Uptake Studies	Bio-nano interactions, intracellular fate	Safety, efficacy assessment

Experimental Protocols

Protocol 1: Synthesis of Polymeric Nanoparticles for Drug Delivery

This protocol describes the preparation of biodegradable polymeric nanoparticles using solvent evaporation method [20].

- **Material Preparation**: Dissolve 100 mg of PLGA polymer in 5 mL of dichloromethane. Separately, dissolve 10 mg of therapeutic agent in 1 mL of appropriate solvent compatible with the polymer solution.
- **Emulsion Formation**: Add the drug solution to the polymer solution under constant sonication (50% amplitude, 30 seconds) to form a primary emulsion. For water-soluble drugs, this will create a water-in-oil emulsion.
- **Secondary Emulsion**: Add the primary emulsion to 20 mL of aqueous stabilizer solution (1-2% PVA) and homogenize at 10,000 rpm for 2 minutes to form a double emulsion.
- **Solvent Evaporation**: Stir the resulting emulsion overnight at room temperature to allow solvent evaporation and nanoparticle hardening.
- **Purification**: Centrifuge at 15,000 rpm for 30 minutes, discard supernatant, and resuspend nanoparticles in phosphate-buffered saline.
- **Characterization**: Analyze particle size by dynamic light scattering, surface charge by zeta potential measurement, and morphology by scanning electron microscopy.

Protocol 2: Functionalization with Targeting Ligands

This protocol describes the conjugation of targeting peptides to nanoparticle surfaces [20].

- **Surface Activation**: Incubate nanoparticles with 1-ethyl-3-(3-dimethylaminopropyl)carbodiimide (EDC) and N-hydroxysuccinimide (NHS) in MES buffer (pH 6.0) for 15 minutes to activate surface carboxyl groups.
- **Ligand Conjugation**: Add peptide solution (1 mg/mL in PBS, pH 7.4) to activated nanoparticles at a 50:1 molar ratio and incubate with gentle mixing for 4 hours at room temperature.
- **Quenching**: Add glycine to a final concentration of 100 mM to quench unreacted sites and incubate for 30 minutes.
- **Purification**: Purify functionalized nanoparticles by size exclusion chromatography or repeated centrifugation/resuspension cycles.
- **Verification**: Confirm conjugation success through fluorescence labeling, surface plasmon resonance, or colorimetric assays.

The Scientist's Toolkit: Essential Research Reagents and Materials

Table 4: Essential Research Reagents and Materials in Bionanotechnology

Category	Specific Materials	Function/Application
Polymer Matrix Materials	PLGA, PLA, PEG, Chitosan	Biodegradable nanoparticle fabrication [20]
Lipid Components	Phospholipids, Cholesterol	Liposome and solid lipid nanoparticle synthesis [20]
Inorganic Nanomaterials	Gold nanoparticles, Quantum dots, Iron oxide nanoparticles	Imaging, hyperthermia, sensing applications [20]
Surface Modification Reagents	PEG derivatives, Silane coupling agents, EDC/NHS chemistry	Biocompatibility enhancement, functionalization [20]
Biological Recognition Elements	Antibodies, Aptamers, Peptides, Folate	Targeted delivery, specific binding [20]

Category	Specific Materials	Function/Application
Characterization Reagents	Fluorescent dyes, Stains, Buffer components	Tracking, visualization, analysis
Cell Culture Components	Cell lines, Media, Serum, Growth factors	*In vitro* testing and validation [18]
Analytical Standards	Size markers, Reference materials	Instrument calibration, method validation

Interdisciplinary Integration in Device Design

The development of functional bionanotechnology devices requires seamless integration of principles from all contributing disciplines. This integration can be visualized through a typical biosensor development workflow.

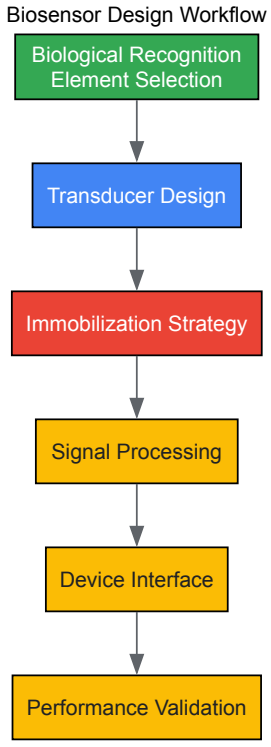

Biological Component Integration: Selection of appropriate biological recognition elements (enzymes, antibodies, nucleic acids, whole cells) based on the target analyte and application requirements [23]. Engineering of biological components for enhanced stability, activity, or specificity under operational conditions. Incorporation of biological signaling pathways or amplification mechanisms to enhance sensitivity.

Engineering Implementation: Design of transducers (electrochemical, optical, mechanical) that convert biological recognition events into measurable signals [23]. Development of microfluidic systems for sample handling, processing, and delivery to sensing elements [23]. Integration of electronic components for signal amplification, processing, and readout. Implementation of control systems for maintaining optimal environmental conditions.

Chemical Optimization: Development of immobilization strategies that maintain biological activity while ensuring stability and accessibility. Surface chemistry modifications to minimize non-specific binding and enhance signal-to-noise ratio. Formulation of reagents and buffers compatible with both biological and electronic components.

Physical Principle Utilization: Leveragement of nanoscale phenomena (localized surface plasmon resonance, quantum confinement, enhanced fluorescence) to enhance detection sensitivity [20]. Optimization of mass transport and diffusion limitations at micro- and nanoscales. Implementation of field-based effects (electrokinetics, dielectrophoresis) for particle manipulation and concentration [23].

Future Directions and Career Development

Emerging Interdisciplinary Frontiers

The field of bionanotechnology continues to evolve with several emerging frontiers that span traditional disciplinary boundaries. Artificial intelligence and machine learning are being integrated throughout the bionanotechnology pipeline, from nanomaterial design and synthesis optimization to data analysis from nanoscale imaging and high-throughput screening [20] [7]. The convergence of nanotechnology, biotechnology,

information science, and cognitive science (NBIC) is creating unprecedented opportunities for innovation in neural interfaces, cognitive enhancement, and advanced human-machine integration [19].

Sustainable nanotechnologies are emerging as a critical area, focusing on green synthesis methods, biodegradable nanomaterials, and applications in environmental monitoring and remediation [21] [22]. Advanced therapeutic systems represent another growing frontier, including gene editing delivery vehicles, synthetic biology-inspired nanodevices, and theranostic systems that combine diagnosis and treatment [20].

Skill Development for Career Advancement

Success in bionanotechnology research careers requires continuous development of both technical and professional skills. Core interdisciplinary knowledge should span fundamental principles from biology, engineering, chemistry, and physics, with depth in at least one specialty area [21]. Laboratory technical skills should include cleanroom fabrication techniques, nanomaterial synthesis methods, advanced microscopy and characterization, and computational modeling approaches [21].

Professional skills development should emphasize interdisciplinary communication—the ability to articulate complex concepts across scientific domains—and problem-solving capabilities for addressing unprecedented challenges at disciplinary interfaces [22]. Business and regulatory knowledge covering Good Manufacturing Practices (GMP), quality by design (QbD) principles, and regulatory approval processes is increasingly valuable for translating research to applications [7].

Educational Pathways

Building a career in bionanotechnology research typically follows structured educational pathways. Undergraduate foundations in chemical engineering, bioengineering, materials science, or related disciplines provide essential groundwork [24]. Advanced graduate education (MS or PhD) with research focus on nanoscale phenomena is typically required for research and development positions [21] [24]. Postdoctoral training provides specialized expertise and publication records necessary for academic and advanced industrial positions. Continuous professional development through specialized workshops, conferences, and certificate programs helps maintain relevance in this rapidly evolving field [7].

Interdisciplinary training programs that explicitly bridge multiple departments provide particularly strong preparation for bionanotechnology careers. These programs typically include core coursework covering nanofabrication, biomolecular engineering, nanoscale physics, and characterization techniques, complemented by laboratory rotations across different disciplines and collaborative research projects addressing integrative questions [23] [24].

Bionanotechnology, the convergence of nanotechnology and biotechnology, is revolutionizing modern medicine and environmental science by manipulating matter at the atomic and molecular level (1-100 nm) to create novel solutions for complex challenges [25] [20]. At this nanoscale, materials exhibit unique physicochemical properties—such as enhanced surface area-to-volume ratio, quantum effects, and distinct optical, electrical, and magnetic behaviors—that are not present in their bulk counterparts [25] [26]. These properties enable unprecedented interactions with biological systems, paving the way for groundbreaking applications across healthcare and environmental sectors.

The interdisciplinary nature of bionanotechnology draws from physics, chemistry, biology, engineering, and medicine, fostering a rapidly expanding field with significant commercial potential. The global nanotechnology market is projected to grow from $20.96 billion in 2025 to $109.14 billion by 2032, demonstrating a remarkable compound annual growth rate (CAGR) of 26.42% [27]. Similarly, the specialized nanobiotechnology market is expected to reach $420.2 billion by 2034, driven largely by applications in therapeutics, diagnostics, and drug delivery [28]. This growth underscores the transformative impact of bionanotechnology across its major application sectors, which this review examines in detail, with particular focus on their implications for career paths in bionanotechnology research.

Therapeutics

Current Landscape and Market Impact

Nanotechnology has fundamentally transformed therapeutic approaches, particularly in oncology, creating a multi-billion dollar market segment. Nanotherapeutics offer enhanced efficacy and reduced side effects compared to conventional treatments by enabling targeted delivery of active pharmaceutical ingredients directly to disease sites [25] [20]. The global nanomedicine market, valued at $138.8 billion in 2016, is anticipated to reach $351 billion by 2025, with anticancer products representing the largest sector at approximately $33 billion [29]. Approved nanotherapeutics like Abraxane (nanoparticle albumin-bound paclitaxel) demonstrate this commercial and clinical success, with projected 2019 revenues of $967 million [29].

Table 1: Approved Nanotechnology-Based Therapeutics

Product Name	Nanoplatform	Indication	Key Advantage
Abraxane	Albumin-bound nanoparticles (130 nm)	Breast, pancreatic cancer	Avoids solvent-related toxicities, targeted delivery
Doxil	PEGylated liposome (~100 nm)	Ovarian cancer, Kaposi's sarcoma	Reduced cardiotoxicity, enhanced tumor accumulation
Myocet	Non-PEGylated liposome (180 nm)	Metastatic breast cancer	Reduced cardiotoxicity, improved therapeutic index

Key Therapeutic Applications

Cancer Therapeutics: Oncology represents the dominant therapeutic area for bionanotechnology, accounting for approximately 34% of the nanobiotechnology market [28] [30]. Nanoparticle-based systems enable precise drug delivery to tumor tissue through the Enhanced Permeability and Retention (EPR) effect, minimizing damage to healthy cells [25] [20]. Metallic nanoparticles such as silver nanoparticles demonstrate inherent anticancer properties through selective cytotoxic effects on cancer cell lines [25]. Additional approaches include nano-immunotherapies that modulate immune responses and combination therapies that deliver multiple therapeutic agents simultaneously [30].

Regenerative Medicine: Nanotechnology provides innovative scaffolds that mimic natural extracellular matrices, promoting tissue regeneration and supporting stem cell therapies [25]. Nano-engineered scaffolds offer reliable mechanical strength and architecture essential for artificial organ development and tissue engineering applications. These scaffolds facilitate cell viability, differentiation, and tissue integration, addressing critical challenges in vascularization and structural complexity [25]. Nanocarriers further enhance regenerative outcomes by delivering growth factors and signaling molecules to modulate inflammation and promote cardiac regeneration post-injury [25].

Novel Therapeutic Platforms: Emerging platforms include lipid-based nanoparticles (LNPs) and biological vesicles. LNPs dominate the material platform segment with approximately 34% market share due to their exceptional pharmacological performance [28]. Exosomes and biological vesicles represent rapidly growing segments, serving as natural nanoparticulate carriers for pharmaceutical drugs with advantageous biopharmaceutical characteristics [28]. These platforms enable efficient delivery of diverse payloads, including small molecules, nucleic acids, and proteins, with enhanced biocompatibility and targeting capabilities.

Experimental Protocols: Nanoparticle Synthesis and Functionalization

Lipid Nanoparticle (LNP) Synthesis for RNA Delivery

- **Lipid Dissolution**: Dissolve ionizable lipid, phospholipid, cholesterol, and PEG-lipid in ethanol at specific molar ratios (typically 50:10:38.5:1.5)
- **Aqueous Phase Preparation**: Prepare mRNA solution in citrate buffer (pH 4.0)
- **Microfluidic Mixing**: Use staggered herringbone or T-mixer microfluidic device to combine aqueous and ethanol phases at 3:1 flow rate ratio
- **Dialyze and Filter**: Dialyze against PBS (pH 7.4) to remove ethanol and exchange buffer, then sterile filter through 0.22μm membrane
- **Characterization**: Measure particle size (Zetasizer), encapsulation efficiency (Ribogreen assay), and zeta potential

Surface Functionalization for Active Targeting

- **PEGylation**: Incorate methoxy-PEG-lipid during LNP formulation or incubate pre-formed nanoparticles with PEG-silane (inorganic NPs) to improve stability and circulation time
- **Ligand Conjugation**: React maleimide-functionalized nanoparticles with thiolated targeting ligands (e.g., RGD peptides, folate, transferrin) at pH 6.5-7.4 for 2-4 hours
- **Purification**: Remove unreacted ligands using size exclusion chromatography or tangential flow filtration
- **Validation**: Confirm ligand density using colorimetric assays or mass spectrometry, and validate targeting specificity through cell binding assays

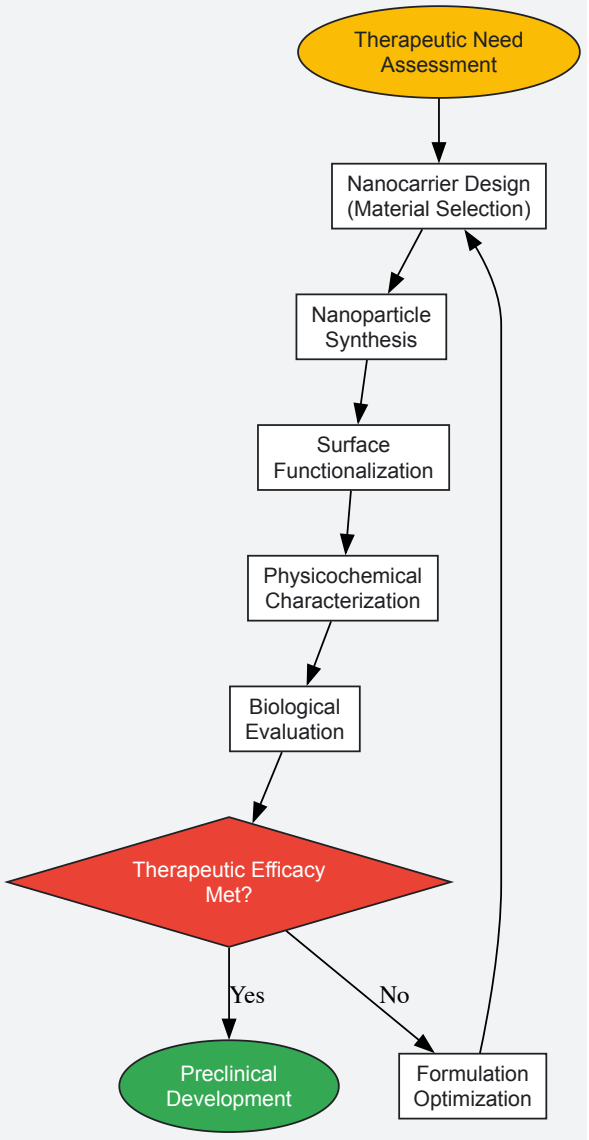

Diagram 1: Therapeutic Nanoparticle Development Workflow. This flowchart outlines the iterative process for developing nanotechnology-based therapeutics, from initial design to preclinical evaluation.

Diagnostics

Advanced Diagnostic Platforms

Nanotechnology enables revolutionary diagnostic capabilities through enhanced sensitivity, specificity, and multiplexing. Nanobiosensors and nano-imaging contrast agents facilitate early disease detection at molecular levels, dramatically improving diagnostic precision [25] [20]. These platforms utilize various nanomaterials including quantum dots, gold nanoparticles, magnetic nanoparticles, and carbon nanotubes that offer unique optical, electrical, and magnetic properties ideal for diagnostic applications [25].

Biosensing Applications: Nanobiosensors leverage structures like nanotubes, nanofibers, and nanorods to create novel transduction strategies for biomolecular detection [25]. These sensors demonstrate exceptional sensitivity in detecting disease biomarkers, pathogens, and genetic mutations. Lab-on-chip devices incorporating nanotechnology enable rapid, point-of-care testing for various conditions, making advanced diagnostics accessible in resource-limited settings [25]. Quantum dots provide superior fluorescence properties for multiplexed assays, while plasmonic nanoparticles enable label-free detection through surface-enhanced Raman spectroscopy (SERS) [31].

Imaging Enhancement: Nanoparticles serve as contrast agents for multiple imaging modalities including magnetic resonance imaging (MRI), computed tomography (CT), and ultrasound [25]. Engineered nanoparticles improve tissue visualization, enable cellular-level imaging, and facilitate image-guided interventions. For example, iron oxide nanoparticles enhance MRI contrast, while gold nanoparticles improve CT imaging resolution [25]. These nano-contrast agents can be functionalized with targeting ligands for specific tissue accumulation, enabling precise disease localization and monitoring.

Research Reagent Solutions for Diagnostic Applications

Table 2: Essential Research Reagents for Nano-Diagnostics Development

Reagent/Material	Function	Example Applications
Quantum Dots	Fluorescent labels with size-tunable emission	Multiplexed detection, cellular imaging
Gold Nanoparticles	Colorimetric reporters, SERS substrates	Lateral flow assays, biosensing
Magnetic Nanoparticles	Signal amplification, separation	MRI contrast, immunomagnetic separation
Carbon Nanotubes	Electronic biosensing platforms	Field-effect transistor biosensors
Silica Nanoparticles	Encapsulation matrix, surface functionalization	Dye-loaded particles for fluorescence assays
Capture Antibodies	Target recognition	Functionalization of nanodiagnostics
Polyethylene Glycol (PEG)	Surface passivation	Reduced non-specific binding, improved stability

Experimental Protocols: Diagnostic Nanoparticle Fabrication

Quantum Dot-Based Lateral Flow Assay Development

- **Conjugate Preparation**: Mix carboxylated QDs with EDC/sulfo-NHS in MES buffer (pH 6.0) for 15 minutes to activate carboxyl groups
- **Antibody Conjugation**: Add detection antibody (0.5-1 mg/mL) to activated QDs and rotate for 2 hours at room temperature
- **Blocking**: Add BSA (1% final concentration) to block residual reactive sites, incubate 30 minutes
- **Purification**: Centrifuge at 14,000g for 15 minutes using Amicon Ultra filters (100kDa MWCO) to remove unreacted components
- **Membrane Preparation**: Dispense capture antibody and control antibody on nitrocellulose membrane using automated dispenser
- **Assembly**: Assemble conjugate pad, membrane, and absorbent pad in cassette, then cut to appropriate width

Gold Nanoparticle SERS Substrate Fabrication

- **Nanoparticle Synthesis**: Heat 100mL of 1mM $HAuCl_4$ to boiling, rapidly add 2mL of 1% sodium citrate while stirring
- **Functionalization**: Incubate AuNPs with thiolated capture probes (1μM final concentration) overnight at 4°C
- **Salt Aging**: Gradually increase NaCl concentration to 0.1M over 8 hours to improve monolayer formation
- **Raman Reporter Loading**: Add methylene blue (10μM final concentration) for 2 hours
- **Surface Passivation**: Add mPEG-thiol (1mM final concentration) and incubate 4 hours to reduce non-specific binding

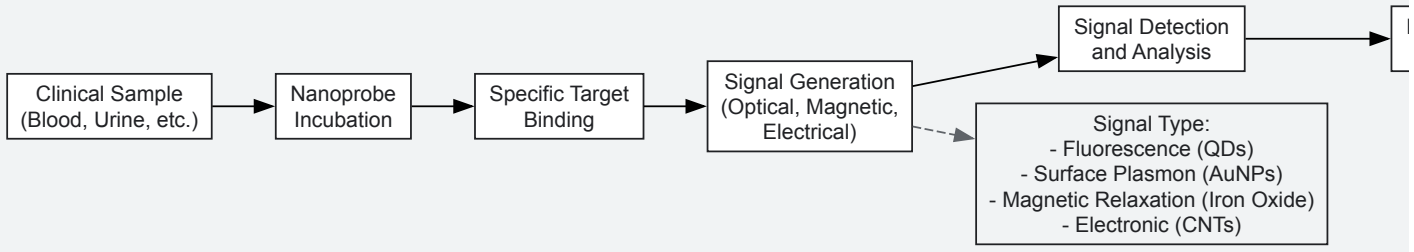

Diagram 2: Nanotechnology-Enabled Diagnostic Workflow. This process flow illustrates the general mechanism for nanomaterial-based diagnostics, from sample introduction to result interpretation.

Drug Delivery

Nanocarrier Systems and Mechanisms

Drug delivery represents the most mature application of bionanotechnology, with numerous FDA-approved products and a robust pipeline of candidates in clinical development [29]. Nanocarriers improve therapeutic outcomes by enhancing drug solubility, extending circulation half-life, enabling targeted delivery, and controlling release kinetics [20] [29]. Approximately 76% of nanomedicine publications and 59% of patents focus on drug delivery applications, underscoring the field's dominance in bionanotechnology [29].

Nanocarrier Platforms: Multiple nanocarrier systems have been developed, each with distinct advantages for specific applications. Lipid-based nanoparticles (LNPs) and lipid-based systems constitute the largest material segment with approximately 34% market share [28]. Polymeric nanoparticles offer versatile controlled release profiles, while inorganic nanoparticles provide unique functionalities for triggered release. Emerging biological platforms including exosomes demonstrate exceptional biocompatibility and targeting capabilities [28].

Table 3: Major Nanocarrier Platforms for Drug Delivery

Nanocarrier Type	Composition	Key Features	Development Stage
Liposomes	Phospholipid bilayers	High payload capacity, biocompatible	Multiple FDA-approved products
Lipid Nanoparticles (LNPs)	Ionizable lipids, phospholipids, PEG-lipids	Efficient nucleic acid delivery, modular	Clinical (RNA vaccines, therapeutics)
Polymeric Nanoparticles	PLGA, chitosan, dendrimers	Controlled release, functionalizable	Clinical trials, approved products
Gold Nanoparticles	Gold core, functionalized surface	Photothermal properties, tunable optics	Preclinical/clinical development
Mesoporous Silica	Silica matrix	High surface area, tunable pores	Preclinical development
Exosomes	Natural lipid bilayers	Innate targeting, low immunogenicity	Early clinical development

Targeting Strategies and Biological Interactions

Passive and Active Targeting: Nanocarriers leverage both passive and active targeting strategies to accumulate at disease sites. The Enhanced Permeability and Retention (EPR) effect enables passive tumor targeting through leaky vasculature and impaired lymphatic drainage [29]. Active targeting incorporates ligands (antibodies, peptides, aptamers) that specifically bind receptors overexpressed on target cells, enhancing cellular uptake and tissue specificity [20]. Common targeting moieties include folate, transferrin, RGD peptides, and HER2 antibodies.

Biological Barrier Navigation: Effective drug delivery requires nanocarriers to overcome multiple biological barriers, including the reticuloendothelial system (RES), blood-brain barrier, and cellular membranes [20]. Surface modification with polyethylene glycol (PEG) creates a hydrophilic layer that reduces opsonization and RES clearance, extending circulation half-life [20]. For intracellular delivery, cell-penetrating peptides and fusogenic lipids facilitate endosomal escape and cytoplasmic delivery, particularly critical for nucleic acid therapeutics [20].

Experimental Protocols: Nanocarrier Formulation and Evaluation

Liposome Preparation by Thin Film Hydration

- **Lipid Dissolution**: Dissolve phospholipids (DSPC, cholesterol, PEG-lipid) in chloroform in round-bottom flask
- **Film Formation**: Rotate flask on rotary evaporator (40°C, 100 rpm) under reduced pressure to form thin lipid film
- **Solvent Removal**: Place flask under vacuum overnight to remove residual organic solvent
- **Hydration**: Hydrate lipid film with aqueous buffer (pH 7.4) containing drug at 60°C with vigorous shaking for 1 hour
- **Size Reduction**: Extrude through polycarbonate membranes (100nm pore size) using lipid extruder (10-15 passes)
- **Purification**: Separate unencapsulated drug using size exclusion chromatography or dialysis

In Vitro Characterization of Nanocarriers

- **Size and Zeta Potential**: Dilute nanocarriers in appropriate buffer and measure using dynamic light scattering (DLS)
- **Morphology**: Visualize using transmission electron microscopy (TEM) with negative staining (uranyl acetate)
- **Encapsulation Efficiency**: Separate free drug using mini-column centrifugation, quantify drug content using HPLC or spectrophotometry
- **Drug Release Profile**: Dialyze against release medium (PBS with 0.5% Tween 80), sample at predetermined time points
- **Stability Assessment**: Monitor size and polydispersity index over 4 weeks at 4°C and 25°C

Environmental Health

Environmental Monitoring and Remediation

Bionanotechnology offers innovative solutions for environmental challenges through advanced monitoring systems and remediation technologies. Nanosensors enable highly sensitive detection of environmental pollutants, including heavy metals, pesticides, and pathogens, at concentrations previously undetectable [26]. Nanomaterials further contribute to environmental remediation through catalytic degradation of contaminants, adsorption of toxins, and water purification applications [26].

Environmental Sensing: Nanotechnology-enhanced biosensors provide real-time monitoring capabilities for air, water, and soil quality assessment. Carbon nanotube-based sensors detect gaseous pollutants with part-per-billion sensitivity, while functionalized gold nanoparticles enable colorimetric detection of heavy metals in water sources [26]. These monitoring platforms facilitate early warning systems for environmental hazards and support regulatory compliance through continuous, distributed sensing networks.

Remediation Technologies: Nanoscale zero-valent iron (nZVI) particles effectively degrade organic contaminants in groundwater through reductive dechlorination [26]. Titanium dioxide nanoparticles catalyze photodegradation of pollutants under UV light, while magnetic nanoparticles

enable efficient removal of contaminants through adsorption followed by magnetic separation [26]. Nanofibrous filters with tailored surface chemistry capture specific pollutants while maintaining high flow rates, improving water treatment efficiency.

Career Pathways in Bionanotechnology

The expanding bionanotechnology sector offers diverse career opportunities that extend beyond traditional research and development roles. The field requires professionals with interdisciplinary training spanning biological sciences, nanotechnology, data analytics, and regulatory affairs [32] [7] [29]. An estimated 1,000,000 professionals worldwide will be needed to meet growing industry demands [26].

Emerging Roles: The integration of artificial intelligence with bionanotechnology has created demand for specialized roles including AI/ML specialists in drug discovery who apply machine learning to nanomaterial design and development [7]. Additional non-traditional career paths include biotech UX designers who create intuitive interfaces for complex scientific software, health economics analysts who evaluate the economic value of nanotherapeutics, and environmental biotech consultants who develop nano-remediation strategies [7]. Regulatory affairs specialists with nanotechnology expertise are increasingly valuable as regulatory frameworks for nanomedicine products evolve [20] [29].

Skill Requirements: Success in bionanotechnology careers requires interdisciplinary knowledge spanning fundamental biology, chemistry, materials science, and data analysis [32] [7]. Computational skills including programming, data analysis, and bioinformatics are increasingly essential, complemented by strong communication abilities to convey complex technical concepts to diverse audiences [7]. Business acumen and understanding of regulatory pathways further enhance career advancement opportunities in both academic and industry settings [29].

Table 4: Bionanotechnology Career Pathways and Requirements

Career Path	Required Skills	Typical Background	Industry Sectors
Nanomedicine Research Scientist	Nanomaterial synthesis, cell culture, animal models	PhD in Bioengineering, Chemistry, Pharmaceutical Sciences	Pharma, Biotech, Academia
Nano-Diagnostics Developer	Biosensing, assay development, microfluidics	MS/PhD in Biomedical Engineering, Analytical Chemistry	Diagnostics Companies, CROs
AI/ML Drug Discovery Specialist	Machine learning, data analysis, bioinformatics	MS/PhD in Computer Science, Computational Biology	Pharma, Biotech, AI Therapeutics
Regulatory Affairs Specialist	Regulatory guidelines, quality systems, documentation	BS/MS in Life Sciences with regulatory training	Pharma, Medical Devices, Government
Environmental Nanotechnologist	Environmental chemistry, nanomaterial safety	MS/PhD in Environmental Engineering, Chemistry	Consulting, Government, NGOs
Biotech UX Designer	User research, interface design, scientific domain knowledge	BS in Design/HCI with science background	Software Companies, Instrument Manufacturers

Bionanotechnology continues to transform therapeutics, diagnostics, drug delivery, and environmental health through innovative applications of nanoscale materials and devices. The field demonstrates remarkable commercial growth and clinical impact, particularly in oncology where targeted nanotherapeutics significantly improve treatment efficacy while reducing side effects. Diagnostic applications leverage unique nanomaterial properties to enable earlier disease detection with enhanced sensitivity, while advanced drug delivery systems overcome biological barriers to improve therapeutic outcomes. Environmental applications address pressing challenges in monitoring and remediation through novel nanosensors and nano-remediation technologies.

For researchers and professionals pursuing careers in bionanotechnology, interdisciplinary training remains essential, combining expertise across biological, physical, and computational sciences. The evolving landscape offers diverse career opportunities spanning fundamental research, product development, regulatory affairs, and specialized roles at the biology-technology interface. As the field advances, emerging areas including artificial intelligence integration, multifunctional nanodevices, and theranostic applications present new frontiers for innovation and professional growth. The continued expansion of bionanotechnology promises to address unmet needs across healthcare and environmental sectors while creating dynamic career pathways for scientists equipped with the necessary technical and translational skills.

Bionanotechnology research represents the powerful convergence of biological science and nanoscale engineering, driving innovations from targeted drug delivery to advanced materials [21] [22]. Professionals in this rapidly evolving field require a robust foundation in core bioscience principles, sophisticated laboratory techniques, and rigorous safety protocols. The global nanotechnology market, projected to grow from USD 8.78 billion in 2025 to approximately USD 115 billion by 2034, underscores the critical importance of skilled researchers who can navigate this interdisciplinary landscape [21]. This technical guide outlines the essential skill sets required for success in bionanotechnology research and development, framing them within the context of expanding career opportunities in both academic and industrial settings.

Bioscience Fundamentals for Bionanotechnology

The theoretical foundation of bionanotechnology rests upon core scientific disciplines that enable researchers to understand and manipulate biological systems at the nanoscale.

Core Scientific Disciplines

Bionanotechnology is inherently interdisciplinary, requiring knowledge spanning multiple scientific domains:

- **Molecular Biology**: Understanding cellular components, including DNA, RNA, proteins, and their interactions, is crucial for designing nanoscale biomedical interventions such as targeted drug delivery systems [22].
- **Chemistry and Biochemistry**: Knowledge of molecular structures, chemical bonds, and reaction kinetics enables the synthesis and functionalization of nanomaterials like graphene oxide for applications in water purification and medical diagnostics [22].
- **Physics**: Principles of quantum mechanics and surface phenomena govern the unique properties of materials at the nanoscale, enabling innovations in nanoelectronics and quantum computing [21].
- **Materials Science**: Understanding the synthesis, characterization, and properties of nanomaterials such as nanoclay coatings and fire-resistant aerogels is essential for developing new products and applications [21].

Emerging Interdisciplinary Knowledge

Modern bionanotechnology research increasingly incorporates computational and data science approaches:

- **Bioinformatics and Computational Biology**: These fields utilize computational techniques to analyze complex biological datasets, model nanoscale biological systems, and aid in drug discovery [7] [8].
- **AI and Machine Learning**: Professionals with skills in AI-driven design and simulation are increasingly valuable for accelerating materials discovery and predicting nanoscale properties [21] [7].

Essential Laboratory Techniques and Procedures

Mastering fundamental and advanced laboratory techniques is imperative for experimental work in bionanotechnology research.

Fundamental Laboratory Skills

Researchers must develop proficiency in basic laboratory operations that form the foundation of experimental work:

- **Precise Measurement Techniques**: Accurate mass and volumetric measurements, including proper pipetting techniques and calibration of laboratory equipment [33].
- **Solution Preparation**: Skills in preparing chemical solutions and buffers, performing dilutions, and adjusting pH are essential for experimental consistency and reproducibility [33].
- **Aseptic Techniques**: Procedures for maintaining sterile conditions when working with cell cultures and microorganisms to prevent contamination [34].

Specialized Bionanotechnology Methods

Advanced techniques specific to nanoscale research and manipulation include:

- **Nanomaterial Synthesis**: Methods for producing and characterizing nanomaterials, ensuring they meet required specifications for various applications [22].
- **Microscopy and Characterization**: Skills in advanced microscopy techniques (e.g., electron microscopy) are necessary for visualizing and analyzing nanoscale structures [21].
- **Cleanroom Fabrication**: Techniques for working in controlled environments to create nanoscale devices and structures [21].
- **Electrophoresis**: Procedures for separating biomolecules such as DNA and proteins using agarose or polyacrylamide gels, with strict adherence to safety protocols for handling hot agarose and electrical equipment [34].

Documentation and Quality Management

Proper documentation ensures data integrity and experimental reproducibility:

- **Good Documentation Practices**: Adherence to Standard Operating Procedures (SOPs), proper laboratory notebook maintenance, and accurate recording of experimental details [33].
- **Quality Management Systems**: Understanding of Good Laboratory Practices (GLP) and Good Manufacturing Practices (GMP) as outlined in CFR 21, which are essential for regulatory compliance [33] [35].

Table 1: Essential Research Reagent Solutions in Bionanotechnology

Reagent/Material	Function in Research	Application Examples
Agarose	Matrix for biomolecular separation through electrophoresis	DNA and RNA analysis [34]
Polyacrylamide	Higher resolution matrix for protein separation	SDS-PAGE for protein analysis [34]
SYBR Safe	Fluorescent nucleic acid stain for DNA visualization	Safe alternative to ethidium bromide for gel imaging [34]
Nanoparticles	Drug delivery carriers, diagnostic agents	Targeted cancer therapeutics, medical imaging [22]
Graphene Oxide	Nanomaterial with high surface area and functionality	Water purification membranes, composite materials [22]
Cell Culture Media	Nutrient support for cellular growth	In vitro testing of nanomaterial biocompatibility [34]

Laboratory Safety Protocols

Safety in bionanotechnology laboratories requires a systematic approach that addresses unique hazards associated with working at the nanoscale.

Personal Protective Equipment (PPE) and General Safety

A culture of safety begins with appropriate personal protection and awareness:

- **PPE Requirements**: Proper eye protection (chemical splash goggles), chemical-resistant gloves, and lab coats or aprons must be worn when handling chemicals, biological materials, or hot solutions [34].
- **General Laboratory Safety**: Prohibitions on eating, drinking, or chewing gum in laboratories; use of pipette bulbs or fillers (never mouth pipetting); immediate cleanup and reporting of spills; knowledge of emergency equipment locations (fire extinguishers, eyewash stations, safety showers) [34].
- **Hand Hygiene**: Thorough hand washing with soap and water before leaving the laboratory [34].

Chemical and Nanomaterial Safety

Special precautions are necessary when handling potentially hazardous substances:

- **Safety Data Sheets (SDS)**: Reviewing SDS for every reagent used to understand safe handling, exposure limits, and disposal requirements [34].
- **Nanomaterial Precautions**: Extra care when handling engineered nanomaterials due to their unique properties and potential unknown health effects [21].
- **Flammable Solvents**: Strict handling procedures for flammable solvents (e.g., ethyl or isopropyl alcohol), including use away from open flames or heat sources [34].
- **High-Hazard Materials**: Use of less hazardous alternatives when possible, such as SYBR Safe instead of ethidium bromide for DNA visualization, and precast polyacrylamide gels instead of pouring gels from neurotoxic liquid acrylamide [34].

Biological Safety

Working with biological materials requires specific containment and decontamination procedures:

- **Microorganism Handling**: Wiping down lab benches with 10% bleach solution or laboratory disinfectant before and after working with bacteria, even non-pathogenic strains [34].
- **Waste Decontamination**: Autoclaving materials at 121°C for 20 minutes or soaking in 10% bleach solution overnight before disposal [34].
- **Cross-Contamination Prevention**: Avoiding sharing equipment when working with human DNA samples or performing PCR to prevent contamination [34].

Equipment and Process-Specific Safety

Specific safety protocols for common laboratory equipment and procedures:

- **Heating Safety**: Wearing heat-resistant gloves and goggles when handling hot solutions; using short intervals when microwaving agarose solutions with stirring to prevent superheating; employing medium-low heat on hotplates [34].
- **Electrophoresis Safety**: Ensuring power supplies, leads, and lab benches are dry before operation; keeping hands dry during use; never opening the chamber lid while the unit is powered [34].
- **Centrifuge Safety**: Proper balancing and secure closure before operation to prevent equipment damage or personal injury [36].

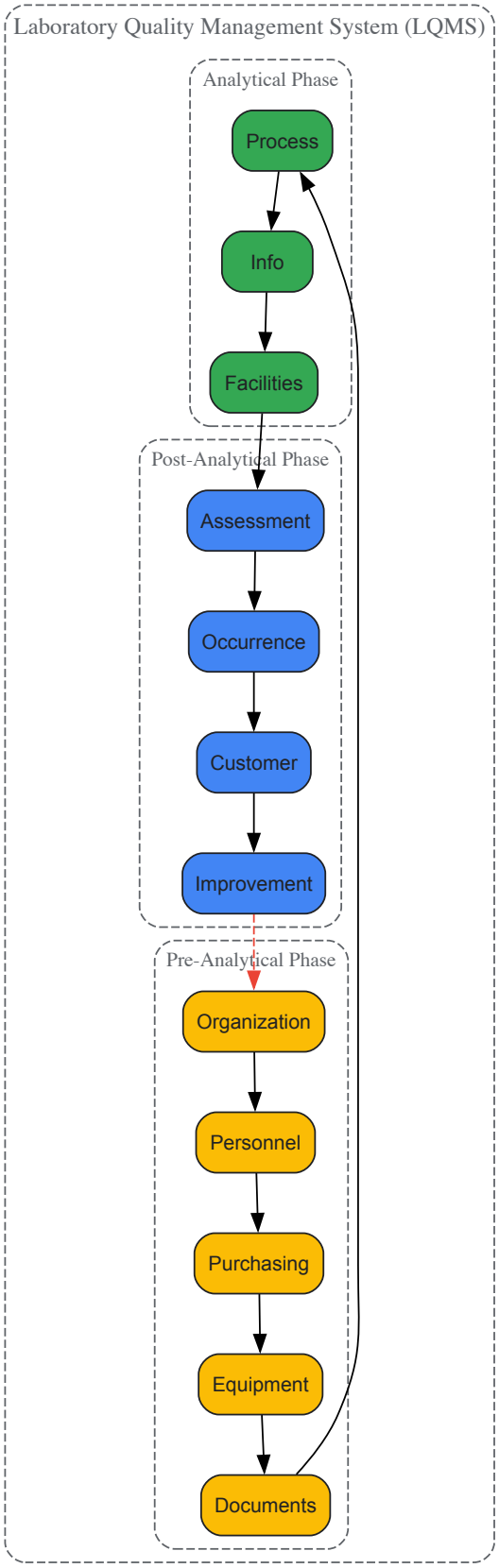

Diagram 1: Laboratory Quality Management System Workflow. The 12 Quality System Essentials (QSEs) mapped across laboratory workflow phases, illustrating the continuous improvement cycle (red dashed line) essential for maintaining quality and safety [35].

Quality Management and Regulatory Compliance

A robust Laboratory Quality Management System (LQMS) provides the framework for generating accurate, reliable, and reproducible data while ensuring safety.

Quality System Essentials

The World Health Organization identifies 12 essential components of an effective LQMS [35]:

- **Organization**: Clear organizational structure with defined roles and leadership commitment to quality and safety.
- **Personnel**: Comprehensive training programs, competency assessments, and professional development opportunities.
- **Equipment**: Proper calibration, maintenance, and monitoring of critical laboratory equipment.
- **Documents and Records**: Controlled management of SOPs, protocols, and experimental records.
- **Process Management**: Standardized procedures for consistent execution of laboratory workflows.
- **Facilities and Safety**: Appropriate laboratory environment with implemented safety protocols.
- **Purchasing and Inventory**: Controlled processes for reagent selection, receipt, and storage.
- **Information Management**: Systems for data integrity, security, and appropriate access.
- **Assessments**: Regular internal and external audits to evaluate compliance and performance.
- **Occurrence Management**: Processes for reporting and investigating errors, accidents, and near misses.
- **Customer Service**: Mechanisms to gather and address feedback from internal and external stakeholders.
- **Continual Improvement**: Structured approaches for ongoing enhancement of laboratory processes.

Regulatory Knowledge for Bionanotechnology

Understanding the regulatory landscape is essential for bringing bionanotechnology products to market:

- **FDA Regulations**: Knowledge of Food and Drug Administration requirements for pharmaceuticals, medical devices, and biologics [7].
- **Good Laboratory Practices (GLP)**: Standards for nonclinical laboratory studies to ensure data quality and integrity [33] [35].
- **Good Manufacturing Practices (GMP)**: Quality assurance guidelines for manufacturing products, particularly those for human use [33].
- **International Standards**: Awareness of ISO standards and international regulations that may impact global research collaborations and product development [37].

Career Pathways in Bionanotechnology Research

The diverse skill set outlined in this document prepares professionals for various roles in the expanding bionanotechnology sector.

Emerging Career Opportunities

Bionanotechnology expertise opens doors to multiple specialized career paths:

- **Research and Development Scientist**: Designing experiments, synthesizing nanomaterials, and developing devices in academic, government, or industrial settings [21] [22].
- **Nanomaterials Engineer**: Developing nano-enabled semiconductors, batteries, composites, and biomedical devices [21].
- **Bioprocess Engineer**: Scaling up nanofabrication processes from laboratory to production scale [8].
- **Computational Biologist/Nanotechnologist**: Applying AI and machine learning to model nanoscale systems and accelerate materials discovery [21] [7] [8].
- **Regulatory Affairs Specialist**: Ensuring nanotechnology products comply with government regulations and facilitating market approval [22] [8].
- **Patent Attorney/Technology Transfer Officer**: Managing nanotechnology intellectual property, patents, and licensing agreements [21].

Table 2: Bionanotechnology Career Outlook and Compensation

Career Path	Projected Growth	Median Salary Range	Education Requirements
Nanotech Engineer	3.3% (2022-2032) [21]	$99K–$171K [21]	Bachelor's or Master's [21]
Materials/Nanoengineer	Similar to above	~$118,000 (Master's) [21]	Master's preferred [21]
Biomedical Engineer	Growing with sector [8]	$95K–$101K [21]	Bachelor's minimum [8]
Research Scientist	High in R&D [7]	$75K–$150K (Doctorate) [21]	Ph.D. typically required [21]
Regulatory Affairs Specialist	Growing with industry [8]	Varies by experience	Bachelor's minimum [8]

Skills for Career Advancement

Beyond technical competencies, professional success in bionanotechnology requires:

- **Interdisciplinary Collaboration**: Ability to work effectively across scientific disciplines and with diverse teams [21].

- **Communication Skills**: Capacity to explain complex scientific concepts to varied audiences, including policymakers, investors, and the public [7].
- **Problem-Solving Abilities**: Innovative thinking to overcome unprecedented research and development challenges [22].
- **Business Acumen**: Understanding of commercial applications, market dynamics, and the product development pipeline [7].

Mastering the essential foundational skills in bioscience fundamentals, laboratory techniques, and safety protocols provides the critical groundwork for successful careers in bionanotechnology research. As the field continues to evolve at a remarkable pace—with projected market growth exceeding 30% annually—professionals equipped with this comprehensive skill set will be uniquely positioned to drive innovations in medicine, energy, electronics, and environmental technology [21]. The integration of rigorous technical competence with systematic quality management and safety practices not only ensures individual research success but also advances the entire field of bionanotechnology, enabling groundbreaking discoveries that address some of humanity's most pressing challenges.

Cutting-Edge Applications and Methodologies Shaping the Industry

The field of bionanotechnology is undergoing a profound transformation, driven by revolutionary advances in engineered delivery platforms. Lipid nanoparticles (LNPs), DNA nanostructures, and targeted delivery systems represent the vanguard of this transformation, enabling unprecedented control over therapeutic intervention at the molecular level. These technologies have moved from theoretical concepts to clinical realities, underpinning groundbreaking treatments from mRNA vaccines to gene editing therapies. For researchers and drug development professionals, mastery of these platforms is no longer a niche specialization but a core competency for advancing therapeutic science. This technical guide examines the fundamental principles, current state, and future directions of these platforms, with particular emphasis on their implications for career development and research focus areas in the rapidly evolving bionanotechnology landscape.

The global nanotechnology market, valued at **$8.78 billion in 2025**, is projected to grow to **$115 billion by 2034**, representing a compound annual growth rate of approximately **33%** [21]. This explosive growth is generating substantial career opportunities, with over 800,000 employees worldwide and 40,000 new hires in the past year alone [21]. The drug delivery subsector encompasses **2,000+ companies** employing **150,000 workers**, indicating robust demand for expertise in advanced delivery platforms [21].

Lipid Nanoparticles: From Bench to Clinic

Structural Components and Functional Design

Lipid nanoparticles represent the most clinically advanced non-viral delivery platform for nucleic acids, with their efficacy demonstrated in both siRNA (Onpattro) and mRNA (COVID-19 vaccines) therapeutics [38] [39]. Modern LNP formulations typically consist of four key components, each playing a critical role in the nanoparticle's structure and function:

- **Ionizable Cationic Lipids**: These pH-titratable lipids are neutral at physiological pH but become positively charged in acidic environments, enabling endosomal escape through membrane destabilization. The pKa range of 6.2-6.5 is critical for optimal activity in target cells [38]. Advancements in lipid design have progressed from DODAP to DLinDMA and eventually to the clinically validated MC3 (DLin-MC3-DMA) used in Onpattro [38].

- **PEGylated Lipids**: These surface-active lipids consist of a hydrophilic polyethylene glycol (PEG) polymer attached to a hydrophobic lipid anchor. They control particle size during manufacturing, prevent fusion, reduce nonspecific interactions, and modulate pharmacokinetics. Contemporary formulations typically use 1.5-3% PEG-lipid content [38] [40].

- **Phospholipids**: These structural lipids (e.g., DSPC) contribute to membrane integrity and facilitate fusion with cellular membranes. They typically comprise 10-20% of the formulation [38].

- **Cholesterol**: This steroid lipid enhances membrane stability and fluidity, comprising 30-40% of the formulation. Recent research indicates that cholesterol content and organization significantly influence immunostimulatory properties, with intermediate cholesterol phases enhancing adjuvant activity while crystalline domains diminish it [39].

Table 1: Evolution of Ionizable Lipids in LNP Design

Lipid Generation	Example Compounds	Key Advancements	Clinical Applications
First Generation	DODAP	Basic ionizable structure with oleyl chains	Preclinical development
Second Generation	DLinDMA	Increased unsaturation (linoleyl groups) for enhanced endosomal fusion	First demonstration of RNAi in primates
Third Generation	MC3 (DLin-MC3-DMA)	Optimized pKa (6.2-6.5) for hepatocyte delivery	Onpattro (patisiran)

Lipid Generation	Example Compounds	Key Advancements	Clinical Applications
Biodegradable Next-Generation	Novel ester-containing lipids	Incorporation of ester bonds for enzymatic degradation, 5x higher protein expression than MC3	mRNA vaccines, cancer immunotherapies [38]

Next-Generation LNP Advancements

Recent innovations in LNP technology have focused on expanding delivery beyond the liver, enhancing potency, and improving safety profiles. Acuitas Therapeutics' next-generation platform, unveiled in 2025, demonstrates multiple enhancement strategies [40]:

- **Potency Improvements**: Novel LNP candidates show significantly improved potency, with up to **four-fold increases** in gene editing and vaccine applications compared to previous benchmarks [40].
- **Extrahepatic Targeting**: DARPin-conjugated LNP candidates achieve highly targeted delivery to immune cells (T-lymphocytes), with long-circulating formats further enhancing uptake efficiency and expression levels. Additionally, mucous penetrant mRNA-LNP candidates enable effective delivery to airway epithelial cells in cystic fibrosis lung models [40].
- **Safety Optimization**: Optimized lipid structures reduce liver exposure, leading to increased tolerability and lowered liver enzymes while preserving therapeutic activity in murine models [40].
- **Manufacturing Innovation**: The pre-formed vesicles (PFV) approach offers equivalent potency to standard benchmark manufacturing methods with significant improvements in cost, storage, distribution, and flexibility, particularly beneficial for personalized mRNA-LNP therapies [40].

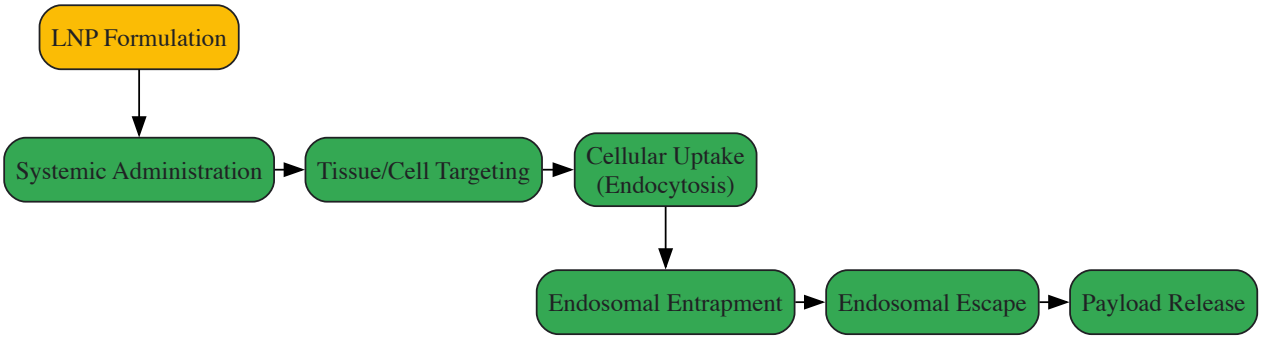

LNP Intracellular Delivery Mechanism

Experimental Protocol: LNP Formulation and Evaluation

Microfluidic Mixing for LNP Production [38] [40]

- **Lipid Solution Preparation**: Prepare an ethanolic solution containing ionizable lipid, phospholipid, cholesterol, and PEG-lipid at molar ratios typically around 50:10:38.5:1.5. Filter through 0.22µm membrane.
- **Aqueous Phase Preparation**: Prepare nucleic acid payload (mRNA, siRNA) in citrate buffer (pH 4.0) at appropriate concentration.
- **Mixing Procedure**: Utilize microfluidic mixing device with staggered herringbone micromixer architecture. Set aqueous-to-organic flow rate ratio at 3:1 with total flow rate of 12 mL/min for reproducible particle size of 50-100 nm.
- **Buffer Exchange and Concentration**: Dialyze against PBS (pH 7.4) for 24 hours or use tangential flow filtration for buffer exchange and concentration.
- **Characterization**: Measure particle size (dynamic light scattering), zeta potential (electrophoretic light scattering), encapsulation efficiency (RIBE/fluorescence), and morphology (cryo-TEM).

In Vivo Potency Assessment [40] [38]

- **Animal Models**: Utilize appropriate disease models (e.g., cystic fibrosis lung models, tumor-bearing mice).
- **Dosing Regimen**: Administer LNP formulations via relevant routes (IV, IM). Include control groups (PBS, empty LNPs, benchmark formulations).
- **Biodistribution Analysis**: Quantify payload delivery to target tissues using qRT-PCR, bioimaging, or mass spectrometry.

- **Efficacy Endpoints**: Measure target protein expression (ELISA, Western blot), gene editing efficiency (NGS), or therapeutic outcomes (tumor volume, survival).
- **Safety Assessment**: Monitor body weight, clinical signs, liver enzymes (ALT, AST), and cytokine levels.

DNA Nanostructures: Programmable Molecular Architecture

Design Principles and Therapeutic Applications

DNA nanostructures represent a paradigm shift in nanoscale engineering, leveraging the predictable base-pairing of DNA to create programmable structures with exquisite spatial control. These architectures enable precise positioning of therapeutic cargos, targeting ligands, and functional moieties at the molecular level [41]. While LNPs excel in nucleic acid delivery, DNA nanostructures offer complementary advantages in molecular precision and customizability.

The fundamental design approaches include:

- **DNA Origami**: Scaffolded folding of long single-stranded DNA (typically M13mp18) with hundreds of short staple strands to create defined 2D and 3D structures.
- **Modular Assembly**: Self-assembly of synthetic oligonucleotides into tiles, tubes, and polyhedral structures through programmed sticky-end cohesion.
- **Dynamic Nanodevices**: Structures incorporating switching mechanisms (strand displacement, conformational changes) for stimulus-responsive behavior.

In anticancer applications, DNA nanostructures demonstrate unique capabilities as both therapeutic agents and delivery vehicles. Their inherent biocompatibility, biodegradability, and precise addressability make them particularly suitable for cancer therapy, where they can function as targeted drug carriers, molecular logic devices for intelligent drug release, or bioactive structures themselves [41].

Table 2: DNA Nanostructure Platforms and Applications

Platform Type	Structural Features	Therapeutic Applications	Advantages
DNA Origami	Programmable 2D/3D shapes, ~100nm scale, high stability	Targeted drug delivery, molecular patterning	Precise ligand spacing, defined cavity sizes
DNA Tetrahedron	Robust 3D framework, facile functionalization	Aptamer-based targeting, immunomodulation	Cellular permeability, metabolic stability
DNA Nanotubes	High aspect ratio, tubular structures	Multivalent ligand presentation, cytosolic delivery	Extended circulation, enhanced targeting avidity
Dynamic Nanoswitches	Stimulus-responsive, reconfigurable	Intelligent drug release, biomarker sensing	Environmental responsiveness, programmable logic

Experimental Protocol: DNA Origami Fabrication and Characterization

DNA Origami Self-Assembly Protocol [41]

- **Staple Strand Design**: Utilize computational tools (caDNAno, CanDo) to design staple strands complementary to scaffold sequence. Incorporate modified strands with functional groups (biotin, amines, dyes) at specific positions.
- **Annealing Reaction**: Combine scaffold DNA (10-20nM) with 10x molar excess of staple strands in folding buffer (Tris-EDTA with 12.5-16mM $MgCl_2$). Thermal ramp: 95°C for 5min, then decrease to 20°C over 6-16 hours.
- **Purification**: Remove excess staples using spin filters (100kDa MWCO), PEG precipitation, or agarose gel electrophoresis.
- **Quality Assessment**: Analyze structure integrity via agarose gel electrophoresis (2% gel, 0.5x TBE, 11mM $MgCl_2$, 70V, 2-3h). Confirm morphology by AFM in tapping mode or TEM with negative staining.

Functionalization and Drug Loading [41]

- **Ligand Conjugation**: Employ click chemistry (azide-alkyne cycloaddition) or NHS-ester coupling to attach targeting moieties (peptides, antibodies, aptamers) to modified staple strands.

- **Drug Intercalation**: Incubate DNA nanostructures with intercalating agents (doxorubicin, etc.) at optimized ratios. Determine loading efficiency by fluorescence quenching or HPLC.
- **Stability Assessment**: Evaluate serum stability by incubating in 10% FBS at 37°C, sampling at timepoints, and analyzing structural integrity by gel electrophoresis.

Targeted Delivery Systems: Precision Medicine Applications

Active Targeting Strategies

Targeted delivery represents the frontier of precision nanomedicine, employing specific molecular recognition to direct therapeutic agents to diseased cells while sparing healthy tissues. The development of targeted lipid nanoparticles (tLNPs) has emerged as a particularly promising approach for overcoming the limitations of passive accumulation [42] [39].

Key targeting strategies include:

- **Antibody-Mediated Targeting**: Conjugation of monoclonal antibodies or antibody fragments to nanoparticle surfaces provides high affinity and specificity. For example, anti-CD38 antibodies for multiple myeloma targeting or anti-EGFR for various epithelial cancers [42].
- **Ligand-Receptor Targeting**: Utilization of natural ligands (folate, transferrin) or synthetic peptides (RGD, apolipoprotein E) that bind receptors overexpressed on target cells.
- **Aptamer-Targeted Systems**: Nucleic acid aptamers selected through SELEX processes offer advantages of small size, low immunogenicity, and facile chemical modification [42].

Recent advances in tLNP design for leukocyte targeting demonstrate the sophisticated application of these principles for immunotherapeutic applications. Successful construction of tLNPs requires meticulous optimization of multiple parameters, including targeting moiety selection, bioconjugation strategy, LNP composition, and manufacturing considerations [42].

Bioconjugation Methodologies

The method of attaching targeting moieties to nanoparticles critically influences targeting efficiency and therapeutic performance. Primary bioconjugation strategies include [42]:

- **Post-Insertion Technique**: Preparing LNPs with functionalized lipids (e.g., maleimide, DBCO) followed by conjugation to targeting ligands (thiol-modified antibodies, azide-modified aptamers). Incubate at 37-55°C for 30-60min.
- **Pre-Formulation Conjugation**: Creating targeting moiety-lipid conjugates that are incorporated during LNP formulation. This requires stable linker chemistry that withstands manufacturing conditions.
- **Biological Affinity Methods**: Employing fusion proteins (e.g., protein A, streptavidin-biotin) for non-covalent but high-affinity attachment of targeting elements.

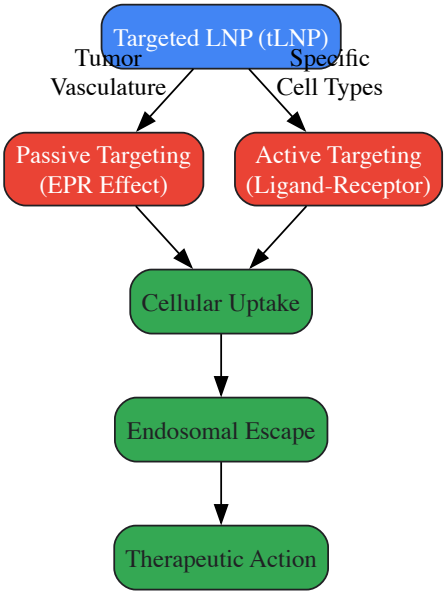

Targeted LNP Delivery Strategies

Experimental Protocol: Targeted LNP Development and Evaluation

Antibody-Conjugated tLNP Preparation [42]

- **Functionalized LNP Preparation**: Formulate LNPs containing 0.5-1.5mol% of functionalized lipid (e.g., maleimide-PEG-DSPE, DBCO-PEG-DSPE) using standard microfluidic mixing.
- **Antibody Modification**: Reduce intact IgG or Fab fragments with 2-20mM TCEP to generate free thiols. Purify using desalting columns.
- **Conjugation Reaction**: Incubate functionalized LNPs with thiolated antibody at 1:10-1:50 molar ratio in PBS (pH 7.4) for 4-16h at 4°C.
- **Purification**: Remove unconjugated antibody by size exclusion chromatography or dialysis.
- **Characterization**: Determine conjugation efficiency (SDS-PAGE, BCA assay), particle size and charge (DLS), and binding affinity (surface plasmon resonance, flow cytometry).

In Vitro Targeting Validation [42]

- **Cell Binding Assay**: Incubate tLNPs with target-positive and target-negative cells at 4°C for 1h. Analyze binding by flow cytometry or confocal microscopy.
- **Competitive Inhibition**: Pre-incubate cells with free targeting ligand before adding tLNPs to demonstrate binding specificity.
- **Internalization Studies**: Incubate tLNPs with cells at 37°C for various times. Use fluorescence quenching or confocal microscopy to distinguish surface-bound from internalized nanoparticles.
- **Functional Delivery Assessment**: Measure payload delivery efficiency using encoded reporter genes (luciferase, GFP) or therapeutic endpoints (gene knockdown, cell killing).

The Scientist's Toolkit: Essential Research Reagents and Materials

Successful research in advanced delivery platforms requires familiarity with specialized reagents, materials, and characterization tools. The following table summarizes core components of the bionanotechnology research toolkit.

Table 3: Essential Research Reagents and Materials for Delivery System Development

Category	Specific Examples	Function/Application	Key Considerations
Ionizable Lipids	DLin-MC3-DMA, ALC-315, SM-102, proprietary novel lipids	Nucleic acid encapsulation, endosomal escape	pKa optimization, biodegradability, toxicity profile
PEGylated Lipids	DMG-PEG2000, DSG-PEG2000, PEG-DSPE	Particle stability, pharmacokinetic modulation	PEG length, lipid anchor, content optimization (1.5-3%)
Helper Lipids	DSPC, DOPE, cholesterol	Structural integrity, membrane fusion	Phase behavior, packing parameters
Targeting Ligands	Antibodies (anti-CD38, anti-EGFR), DARPins, aptamers, transferrin	Cell-specific targeting	Conjugation chemistry, orientation, density optimization
Nucleic Acid Payloads	siRNA, mRNA (nucleoside-modified/unmodified), gRNA	Therapeutic effect, gene editing, protein expression	Modification strategies, sequence optimization, purity
Characterization Instruments	Dynamic light scattering, HPLC, cryo-TEM, SPR	Particle analysis, quantification, visualization	Size distribution, PDI, encapsulation efficiency, binding kinetics
Cell Culture Models	Primary immune cells, hepatocytes, epithelial cells	In vitro efficacy and safety assessment	Biological relevance, transfection efficiency, metabolic competence
Animal Models	C57BL/6 mice, non-human primates, disease-specific models	In vivo evaluation	Species differences, disease pathogenesis, translational relevance

Career Implications and Research Directions

The rapid advancement of delivery platforms is creating diverse career opportunities while simultaneously reshaping required skill sets for bionanotechnology researchers. Understanding these trends is essential for strategic career development.

Emerging Professional Pathways

The expanding therapeutic delivery landscape is generating several distinct career trajectories [21]:

- **Fundamental Research Scientist**: Focused on discovery and mechanistic studies of novel delivery materials, typically in academic or pharmaceutical R&D settings. Median salary: ~$118,000 for Master's degree holders [21].
- **Process Development Engineer**: Specializes in scaling nanomanufacturing, optimizing microfluidic processes, and ensuring quality control for clinical translation.
- **Translational Scientist**: Bridges discovery and clinical development, addressing challenges in regulatory strategy, manufacturing, and preclinical toxicology.
- **Computational Nanotechnologist**: Applies AI/ML approaches to optimize LNP formulations, predict nanomaterial behavior, and accelerate design cycles through in silico modeling.
- **Technology Transfer Specialist**: Manages intellectual property, licensing, and commercialization pathways for novel delivery platforms.

High-Growth Research Domains

Several therapeutic areas and technological approaches represent particularly promising directions for research focus [40] [38] [21]:

- **Extrahepatic Delivery**: Developing systems that efficiently target tissues beyond the liver, particularly the lungs, immune cells, and solid tumors. Recent advances include DARPin-conjugated LNPs for T-lymphocytes and mucous-penetrant formulations for airway epithelial cells [40].
- **Cancer Immunotherapy**: Designing delivery systems for nucleic acid cancer vaccines, in vivo CAR-T cell generation, and immune checkpoint modulation. Research demonstrates that unmodified mRNA in ALC-315 LNPs induces stronger antigen-specific CD8 T-cell responses compared to modified mRNA [40] [38].
- **Gene Editing Delivery**: Optimizing LNPs for CRISPR-Cas components to enable therapeutic genome editing. Recent work shows four-fold improvement in editing efficiency with next-generation formulations [40].
- **Personalized Medicine Platforms**: Developing flexible manufacturing approaches (e.g., PFV method) that support patient-specific therapies, particularly in oncology [40].
- **Sustainable Nanomanufacturing**: Implementing green chemistry principles, reducing environmental impact, and developing reusable delivery systems aligned with evolving regulatory requirements [43].

The convergence of these technological directions with growing market investment creates a robust landscape for research innovation and career development. Professionals who combine deep technical expertise in these platforms with understanding of translational science and regulatory considerations will be uniquely positioned to advance the next generation of transformative therapies.

The integration of Artificial Intelligence (AI) and Machine Learning (ML) into drug discovery represents a fundamental shift from traditional, labor-intensive processes to data-driven, computational approaches. The traditional drug development process is notoriously resource-intensive, requiring an average of 12 years and exceeding $2 billion to bring a single drug to market, with approximately 90% of candidates failing during clinical trials [44]. AI and ML technologies are now revolutionizing this landscape by leveraging advanced algorithms to analyze complex biomedical datasets, predict molecular behavior, and accelerate the identification of viable drug candidates. For professionals in bionanotechnology research, understanding these computational tools is becoming increasingly essential, as they offer unprecedented opportunities to bridge nanoscale biological insights with therapeutic development [45] [7].

The global AI in drug discovery market, valued at $1.5 billion in 2023 and projected to expand at a compound annual growth rate (CAGR) of 29.7% from 2024 to 2030, underscores the transformative impact of these technologies [44]. This technical guide examines the core computational methodologies, their applications across the drug development pipeline, and the emerging career opportunities at the intersection of AI, drug discovery, and bionanotechnology.

Core AI/ML Methodologies and Their Technical Applications

Fundamental Algorithmic Approaches

AI/ML applications in drug discovery employ several specialized algorithmic architectures, each optimized for specific aspects of the development pipeline:

- **Deep Learning (DL) and Reinforcement Learning**: These techniques accurately forecast the physicochemical properties and biological activities of novel chemical entities. DL models, particularly deep neural networks, learn hierarchical representations of molecular structures to

predict binding affinities, solubility, and metabolic stability [45]. For example, Selvaraj et al. demonstrated that these models can predict molecular behavior by learning from large datasets of known molecular structures, significantly shortening the process of identifying drug prospects [45].

- **Generative Adversarial Networks (GANs)**: GANs generate novel chemical structures that meet specific biological properties by training two competing neural networks—a generator that creates new molecular structures and a discriminator that evaluates their authenticity against known bioactive compounds. This approach accelerates the traditionally slow and costly drug design process [45]. The use of GANs represents a shift from merely screening existing compound libraries to actively designing optimized drug candidates *de novo*.
- **Convolutional Neural Networks (CNNs)**: Primarily used for image recognition, CNNs have been adapted to analyze molecular structures represented as graphs or grids, predicting molecular interactions and properties. Companies like Atomwise utilize CNNs to predict protein-ligand binding, enabling rapid virtual screening of compound libraries [45].
- **Natural Language Processing (NLP)**: NLP algorithms extract meaningful information from unstructured textual data, including scientific literature, clinical trial reports, and electronic health records. This capability allows researchers to identify novel drug-target relationships and adverse event patterns that would be difficult to detect manually [45].

Quantitative Impact of AI/ML on Drug Discovery Metrics

Table 1: Comparative Performance of AI-Driven vs. Traditional Drug Discovery Approaches

Performance Metric	Traditional Approaches	AI-Driven Approaches	Key Evidence
Preclinical Timeline	~5 years	18-24 months	Insilico Medicine's IPF drug: target discovery to Phase I in 18 months [46]
Compounds Synthesized	Thousands	Hundreds	Exscientia's CDK7 inhibitor: clinical candidate with only 136 compounds [46]
Virtual Screening Speed	10,000 compounds/day	Millions of compounds/day	Atomwise: identified Ebola drug candidates in <24 hours [45]
Design Cycle Efficiency	Baseline	~70% faster	Exscientia: 70% faster design cycles with 10× fewer compounds [46]

Experimental Protocols and Computational Workflows

Molecular Modeling and Target Identification Protocol

A robust computational workflow for AI-driven target identification and validation integrates multiple data modalities and algorithmic approaches:

- **Data Acquisition and Curation**
  - Gather multi-omics datasets (genomics, transcriptomics, proteomics) from public repositories (e.g., TCGA, GEO) and proprietary sources
  - Collect protein structures from PDB, AlphaFold DB, and structural prediction algorithms
  - Extract known drug-target interactions from ChEMBL, DrugBank, and literature using NLP
  - Implement data normalization and batch effect correction to ensure dataset consistency
- **Target Identification and Prioritization**
  - Apply network analysis algorithms to identify key regulatory nodes in disease pathways
  - Utilize ML classifiers (Random Forest, SVM) to rank targets based on druggability, safety, and novelty
  - Implement graph neural networks to analyze protein-protein interaction networks
  - Validate identified targets through *in silico* knock-out simulations using Boolean network models
- **Experimental Validation Interface**
  - Generate hypothesis-driven experimental designs for *in vitro* validation
  - Interface with high-content screening platforms for medium-throughput validation
  - Integrate bionanotechnology tools such as organ-on-a-chip systems for physiological relevance [47]

Table 2: Essential Research Reagent Solutions for AI-Driven Drug Discovery

Reagent/Material	Function in Workflow	Technical Specification
AlphaFold Protein Structure Database	Provides predicted protein structures for targets with unknown experimental structures	Near-experimental accuracy for most human proteins [45]
Organ-on-a-Chip Systems	Enables high-fidelity *in vitro* disease modeling for validating AI predictions	Microfluidic 3D cell culture with tissue-tissue interfaces [47]
Quantum Chemistry Simulation Suites	Calculates molecular properties and binding energies for AI training data	High-accuracy ab initio calculations (e.g., DFT, MP2) [46]
Lipid Nanoparticle Formulations	Facilitates delivery of novel RNA-based therapeutics identified through AI screening	Stable encapsulation and targeted delivery of nucleic acids [47]

Generative Molecular Design Workflow

The process of *de novo* molecular design using generative AI involves a structured, iterative approach:

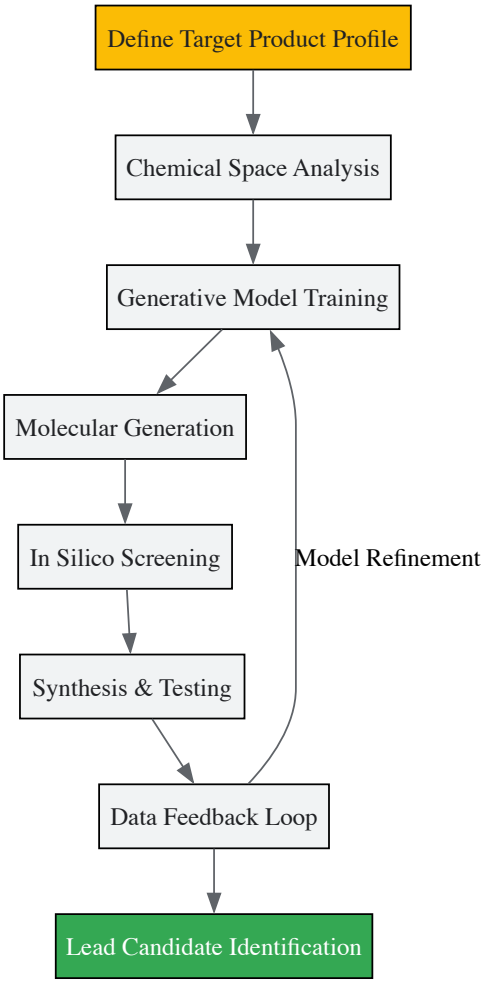

Diagram 1: Generative Molecular Design Workflow

This workflow visualization illustrates the iterative nature of AI-driven molecular design, where experimental results continuously refine the generative models, creating a virtuous cycle of improvement that is particularly amenable to bionanotechnology applications where material properties and biological interactions must be simultaneously optimized.

Bionanotechnology Career Pathways in AI-Driven Drug Discovery

The convergence of AI and bionanotechnology has created specialized career opportunities that demand interdisciplinary expertise:

Emerging Hybrid Roles

- **AI/ML Specialist in Drug Discovery**: These professionals develop and implement machine learning frameworks like TensorFlow and PyTorch to interpret complex datasets and generate informed insights that advance pharmaceutical innovation. This role requires strong

computational skills alongside an understanding of biological and nanomaterial systems [7].

- **Computational Biology Engineer**: A role that barely existed a decade ago but is now in high demand, focusing on developing algorithms that model biological systems at multiple scales—from molecular interactions to cellular pathways. Professionals in this area often work at the interface of AI prediction and nanoscale therapeutic delivery systems [7].
- **Nanobioinformatics Scientist**: This specialization applies computational approaches to analyze the interactions between nanomaterials and biological systems, predicting properties like biocompatibility, targeting efficiency, and cellular uptake. These scientists create models that guide the design of nanocarriers for optimized drug delivery.
- **Bionanotechnology UX Designer**: These specialists create software interfaces that make complex scientific processes involving nanotechnology and AI accessible to researchers. They translate complicated bionanotech workflows into intuitive design through abstraction and metaphor, allowing scientists to focus more on their research instead of wrestling with technical interfaces [7].

Essential Skill Combinations

Success in AI-driven bionanotechnology research requires a hybrid skill set that spans multiple disciplines:

- **Understanding of Biotechnology Fundamentals**: Strong foundations in biology, chemistry, biochemistry, genetics, and related fields remain essential for meaningful contributions. This scientific knowledge enables professionals to understand biological systems and make informed decisions in research, development, and problem-solving [32].
- **Data Analysis and Digital Literacy**: Proficiency with data analysis tools, AI-driven analytics, databases, and predictive algorithms is crucial for extracting insights from complex nanobio interfaces. Digital literacy skills that cover technology, creativity, problem-solving, and critical thinking help distinguish top performers [7].
- **Computational Nanotechnology Expertise**: Knowledge of molecular electronics, atomistic simulation, nanofabrication data analysis, and biomaterial design computation enables professionals to bridge the gap between nanoscale phenomena and AI model development [47].
- **Regulatory Knowledge**: Understanding FDA regulations, Good Manufacturing Practices (GMP), Good Laboratory Practices (GLP), and emerging regulatory frameworks for AI in drug development is increasingly valuable for ensuring compliance while advancing innovation [48].

Regulatory and Ethical Considerations in AI-Driven Discovery

Evolving Regulatory Frameworks

Regulatory agencies worldwide are developing frameworks to guide the responsible integration of AI into drug development:

- **U.S. Food and Drug Administration (FDA)**: The FDA's 2023 discussion paper "Using Artificial Intelligence and Machine Learning in the Development of Drug and Biological Products" establishes a risk-based credibility assessment framework for evaluating AI models. This approach emphasizes data transparency, algorithm explainability, and verifiable model performance without endorsing specific methodologies [48].
- **European Medicines Agency (EMA)**: The EMA's 2023 Reflection Paper urges developers to ensure robust model performance when AI is applied to preclinical decision-making, with expectations of data integrity, traceability, and human oversight. The EMA adopted its first qualification opinion on AI methodology in March 2025, accepting clinical trial evidence generated by an AI tool for diagnosing inflammatory liver disease [48].
- **International Approaches**: Japan's Pharmaceuticals and Medical Devices Agency (PMDA) has formalized the Post-Approval Change Management Protocol (PACMP) for AI-based software, enabling predefined, risk-mitigated modifications to AI algorithms post-approval. This facilitates continuous improvement of AI models without requiring full resubmission [48].

Intellectual Property Challenges

The use of AI in drug discovery presents novel questions regarding patentability and inventorship. In the United States, the U.S. Patent and Trademark Office has repeatedly held that only natural persons can be named as inventors. The European Patent Office (EPO) and the UK Intellectual Property Office (UKIPO) have adopted similar stances, potentially complicating IP strategies for pharmaceutical companies using AI-generated compounds [48].

AI and machine learning are fundamentally reshaping drug discovery by providing computational approaches that dramatically accelerate development timelines, reduce costs, and increase success rates. For professionals in bionanotechnology research, these technologies offer powerful tools to bridge nanoscale innovations with therapeutic development, particularly in areas like targeted drug delivery, diagnostic-therapeutic combinations, and smart nanomedicines. The emerging career landscape favors those with hybrid expertise who can operate at the intersection of computational science, nanotechnology, and biological research. As regulatory frameworks continue to evolve and AI methodologies mature, the

integration of these computational approaches with bionanotechnology will likely become increasingly central to pharmaceutical innovation, creating novel research pathways and therapeutic possibilities that leverage the unique strengths of both domains.

The fields of medical diagnostics and therapeutic monitoring are undergoing a transformative shift from centralized laboratory testing toward decentralized, rapid, and personalized analysis. This paradigm shift is being powered by advancements in **bionanotechnology**, which enables the manipulation of materials and biological components at the nanometer scale to create sophisticated diagnostic tools. Among the most significant breakthroughs are **Lab-on-a-Chip (LOC) devices**, **biosensors**, and integrated **Point-of-Care (POC) systems** [49] [50]. These technologies leverage the unique properties of nanomaterials and microfabrication to miniaturize and integrate complex laboratory functions onto single, portable platforms [51]. For researchers and drug development professionals pursuing careers in bionanotechnology, understanding these platforms is crucial, as they represent the convergence of biology, nanotechnology, engineering, and data science. The COVID-19 pandemic starkly highlighted the urgent need for such technologies, accelerating their development and adoption for use outside traditional clinical labs [50]. This guide provides an in-depth technical examination of these diagnostic breakthroughs, framed within the expanding career opportunities in bionanotechnology research.

Core Technology Platforms

Lab-on-a-Chip (LOC) and Microfluidics

LOC devices are miniaturized analytical systems that integrate one or several laboratory functions onto a single chip ranging from millimeters to a few square centimeters in size [50] [51]. Their operation is governed by the principles of **microfluidics**—the science and technology of manipulating small volumes of fluids (typically microliters to picoliters) within networks of channels with dimensions less than one millimeter [51].

- **Fundamental Principles**: At the microscale, fluid behavior is dominated by **laminar flow**, where fluids move in parallel layers without turbulence, enabling precise control. Other key principles include **diffusion-based mixing**, **capillarity**, and **electrokinetics** for pump-free fluid movement [51].
- **Device Architectures and Types**: Continuous-flow, droplet-based, paper-based, and valved microfluidic chips constitute the primary architectures, each suited for specific applications from chemical reactions to single-cell analysis [51].
- **Fabrication Trends**: While polydimethylsiloxane (PDMS) remains a standard material, recent advances include cleanroom-free fabrication methods such as **3D printing**, **hot embossing**, and the use of novel materials like Flexdym, which are revolutionizing device prototyping and manufacturing [51].

Biosensors

Biosensors are analytical devices that combine a **biological recognition element** (e.g., enzyme, antibody, nucleic acid) with a **physicochemical transducer** to detect and quantify specific molecules or biological entities [52].

- **Transduction Mechanisms**: The dominant transduction technology is **electrochemical**, which captured approximately 71.7% of the market share in 2024 due to its high sensitivity, portability, and cost-effectiveness [53] [52]. **Optical biosensors** represent a significant and growing segment, benefiting from advantages such as real-time monitoring and non-invasive detection [53] [52].
- **Innovation Drivers**: The field is being revolutionized by innovations in **nanomaterials** (e.g., carbon nanotubes, graphene, metal-organic frameworks) and the **integration of artificial intelligence (AI)**. AI-powered biosensors show immense promise for creating advanced wearable sensors for real-time health monitoring and environmental sensing [53] [52].

Integrated Point-of-Care (POC) Systems

POC testing refers to diagnostic analyses performed at or near the site of patient care, eliminating the need for centralized laboratory facilities [54] [55]. The ideal POC test, as defined by the WHO, should be **Affordable, Sensitive, Specific, User-friendly, Rapid and robust, Equipment-free**, and **Deliverable** (ASSURED) [54].

- **Technology Integration**: Modern POC systems increasingly incorporate **microfluidic cartridges** for sample handling, **advanced biosensors** for detection, and **smartphone integration** for data analysis and transmission. This enables lab-grade results in non-laboratory settings [55] [50].
- **Key Applications**: Dominant applications include **infectious disease testing** (e.g., COVID-19, HIV), **blood glucose monitoring**, **cardio-metabolic testing**, and **coagulation monitoring** [55]. The endocrinology testing segment, largely driven by the global diabetes epidemic, held a significant 33.1% market share in 2024 [55].

Quantitative Market Landscape

The robust growth of the biosensors and POC diagnostics markets underscores their increasing clinical and commercial importance, revealing key trends and opportunities for bionanotechnology researchers.

Table 1: Global Biosensors Market Overview (2024-2034)

Metric	Value in 2024	Projected Value in 2034	CAGR (2025-2034)	Key Segment Insights
Total Market Size	USD 30.04 - 30.25 Billion [53] [52]	USD 68.72 - 69.67 Billion [53] [52]	8.64% - 8.7% [53] [52]	
Technology Segmentation	Electrochemical: 71.7% share [53]	Optical segment to grow significantly [53] [52]	Electrochemical: 8.7% [53]	Electrochemical sensors dominate due to portability and cost. Optical sensors growing for real-time monitoring [53] [52].
Application Segmentation	Medical: ~66.8% share [53]			Includes glucose monitoring, infectious diseases, drug discovery [53]. Agriculture segment is the fastest-growing (9.8% CAGR) [53].
End-User Segmentation	POC Testing: 48.0% share [53]			Driven by demand for patient-oriented healthcare and rapid results outside central labs [53] [52].

Table 2: Global Point-of-Care Testing Market Overview (2024-2034)

Metric	Value in 2024	Projected Value in 2034	CAGR (2025-2034)	Key Application Insights
Total Market Size	USD 42 Billion [55]	USD 82 Billion [55]	7% [55]	
Leading Product Segment	Endocrinology Testing Products (33.1% share) [55]			Driven by the global prevalence of diabetes [55].
Leading Technology	Lateral Flow Assays (valued at USD 9.3 Billion in 2024) [55]			Widely used for infectious diseases, pregnancy, and cardiac markers due to simplicity and speed [55].
Leading Application	Cardio-Metabolic Testing (valued at USD 9.4 Billion in 2024) [55]			Addresses the leading cause of death worldwide—cardiovascular diseases [55].

Table 3: Regional Market Analysis

Region	Market Position (2024)	Key Growth Drivers
North America	Largest share: >41% of biosensors market [53] [52]	Technological advancements, strong R&D investment, expanded healthcare sector [53] [55].
Asia Pacific	Fastest-growing region: Biosensors CAGR 9.9% [53]	Large patient population, rising healthcare expenditure, growing smartphone penetration enabling mobile health [53] [52].

Advanced Experimental Protocols and Methodologies

Fabrication of a Molecularly Imprinted Polymer (MIP)-Based Electrochemical Sensor

Molecularly Imprinted Polymers (MIPs) are synthetic, biomimetic receptors that offer superior stability and cost-effectiveness compared to natural antibodies. Their integration into electrochemical sensors significantly enhances selectivity for complex biological samples [54].

Detailed Methodology:

- **Sensor Design and Imprinting**:
  - **Functional Monomer Selection**: Choose monomers (e.g., acrylamide, methacrylic acid) that can form reversible interactions with the target analyte (e.g., a protein biomarker).
  - **Template Assembly**: Mix the target analyte, functional monomers, and a cross-linker (e.g., ethylene glycol dimethacrylate) in a porogenic solvent.
  - **Polymerization**: Initiate polymerization thermally or via UV radiation in the presence of an initiator (e.g., azobisisobutyronitrile, AIBN). This forms a highly cross-linked polymer matrix with the target molecules embedded.
  - **Template Extraction**: Wash the polymer thoroughly with solvents to remove the template molecules, leaving behind specific cavities complementary in size, shape, and functional groups to the target [54].

- **Transducer Integration**:
  - **Electrode Modification**: Immobilize the synthesized MIP particles onto the surface of a working electrode (e.g., glassy carbon, gold). This can be achieved through direct adsorption, entrapment within a hydrogel, or covalent attachment.
  - **Alternative In-Situ Synthesis**: The MIP can be synthesized directly on the electrode surface by drop-coating the pre-polymerization mixture and initiating polymerization, creating a thin MIP film [54].
- **Detection and Measurement**:
  - **Sample Introduction**: Apply the sample to the sensor. The target analyte selectively rebinds to the complementary cavities in the MIP layer.
  - **Electrochemical Transduction**: Use techniques such as **cyclic voltammetry (CV)**, **differential pulse voltammetry (DPV)**, or **electrochemical impedance spectroscopy (EIS)**. The binding event alters the electrochemical properties (e.g., current, impedance) at the electrode-solution interface, which is quantified and correlated to analyte concentration [54].

Droplet-Based Microfluidic Measurements of DNA-Templated Nanoclusters

This protocol details the use of droplet microfluidics to create isolated picoliter-volume reaction compartments for analyzing DNA-templated silver nanoclusters (DNA-AgNCs), a model biohybrid nanomaterial.

Detailed Methodology:

- **Chip Design and Preparation**:
  - Fabricate a continuous-flow microfluidic device with a flow-focusing or T-junction geometry using standard soft lithography in PDMS bonded to a glass slide [49] [51].
  - Treat the microchannels with a hydrophobic coating to ensure stable formation of water-in-oil droplets.
- **Droplet Generation and Experimentation**:
  - **Phase Introduction**: Introduce an aqueous phase containing the DNA-AgNCs and the chemical variable of interest (e.g., different pH buffers, salt concentrations) and an immiscible oil phase (e.g., fluorinated oil with a surfactant) into the device's inlets.
  - **Droplet Formation**: At the junction, the oil phase continuously shears the aqueous stream, generating monodisperse droplets. Each droplet acts as an isolated microreactor.
  - **Controlled Environment**: By varying the composition of the aqueous input streams, droplets with defined, different chemical environments can be created [49].
- **On-Chip Detection and Analysis**:
  - **Fluorescent Readout**: Directly downstream of droplet formation, pass the droplets through a detection zone where they are interrogated by lasers at excitation wavelengths specific to the DNA-AgNCs.
  - **Multi-Wavelength Detection**: Collect fluorescence emission at two different wavelengths using photomultiplier tubes (PMTs) or photodiodes.
  - **Data Acquisition**: Measure the fluorescence intensity within each droplet as it passes the detection point. The compact setup can detect DNA-AgNCs well below 100 nM and characterize their fluorescence response to environmental changes rapidly [49].

The Scientist's Toolkit: Key Research Reagent Solutions

Table 4: Essential Materials and Reagents for LOC and Biosensor Research

Item	Function/Application	Specific Examples/Notes
PDMS (Polydimethylsiloxane)	Elastomeric polymer for rapid prototyping of microfluidic devices via soft lithography [51].	Biocompatible, transparent, gas-permeable. The most common material for academic research prototypes [51].
Flexdym	Thermoplastic elastomer for cleanroom-free device fabrication [51].	Offers a simpler and more accessible alternative to PDMS for prototyping [51].
Molecularly Imprinted Polymers (MIPs)	Synthetic receptors for selective analyte capture in biosensors, replacing biological antibodies [54].	Composed of functional monomers (e.g., methacrylic acid), cross-linkers, and template molecules. Highly stable and cost-effective [54].
DNA-Templated Nanoclusters	Fluorescent nanoscale probes for sensing and diagnostics [49].	DNA-AgNCs can be used as environmental sensors (e.g., for pH, ions) in microfluidic droplets [49].

Item	Function/Application	Specific Examples/Notes
Nanomaterials	Enhances sensor sensitivity and performance.	Carbon nanotubes, graphene (e.g., in HydroGraph/Graphene Biosensor [52]), metal-organic frameworks used in transducer modification [53] [52].
Hydrogels & Scaffold Materials	Provide 3D support structure for cell culture in organ-on-a-chip models [51].	Used with micropatterned scaffolds and dynamic flow to replicate human organ functions [51].

Visualizing Workflows and System Integration

LOC-based POC Diagnostic Workflow

The following diagram illustrates the integrated workflow of a Lab-on-a-Chip system for point-of-care diagnostics, from sample input to result delivery.

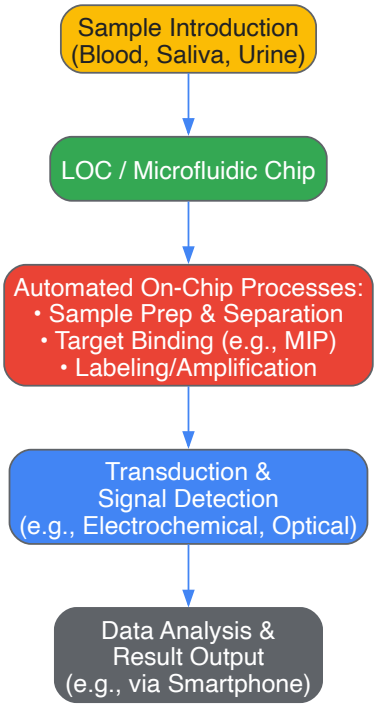

MIP-based Electrochemical Sensor Fabrication

This diagram outlines the key steps in creating a selective sensor using Molecularly Imprinted Polymer technology.

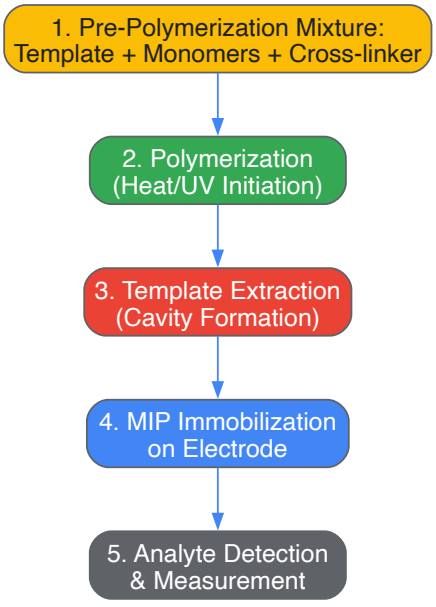

Career Pathways in Bionanotechnology Research

The rapid growth and interdisciplinary nature of advanced diagnostics open diverse career trajectories for scientists. The educational path typically begins with a bachelor's degree in foundational fields like **Biotechnology, Nanotechnology, Physics, Chemistry, or any life science** [56]. This is followed by specialization at the master's or doctoral level in **Nanobiotechnology or a related discipline** [56].

Table 5: Bionanotechnology Career Roles and Settings

Job Role	Primary Focus	Typical Employers
Research Scientist/Associate	R&D of new LOC designs, biosensor materials, and detection assays [56].	Research Institutes, Biotechnology/Pharmaceutical Companies [56].
Nanotechnologist	Focuses on the synthesis, characterization, and application of nanomaterials in diagnostic devices [56].	Pharmaceutical & Medical Companies, Materials Science Companies [56].
Consultant Nanobiotechnologist	Provides expert advice on technology development, commercialization, and application strategies.	Consulting Firms, Self-Employed [56].
Professor/Principal Investigator	Leads academic research, secures funding, mentors students, and publishes foundational research.	Colleges and Universities [56].

The skill set required for success is broad, encompassing:

- **Technical Expertise**: Deep knowledge of microfabrication, nanomaterial synthesis, surface chemistry, fluid dynamics, and analytical detection methods [56] [51].
- **Data Analysis and AI Integration**: Proficiency in data analysis and understanding of AI/ML is increasingly valuable for developing next-generation smart sensors [57] [53].
- **Interdisciplinary Collaboration**: The ability to work across the boundaries of biology, engineering, and data science is paramount [56].

The landscape of medical diagnostics is being irrevocably reshaped by the integration of lab-on-a-chip platforms, sophisticated biosensors, and point-of-care systems. These technologies, rooted in bionanotechnology, are driving a shift towards **prevention, personalization, prediction, and point-of-care** in healthcare [57]. Future advancements will be fueled by several key trends: the deeper **integration of AI** for data analysis and system control, the development of **sustainable and biodegradable materials** for device fabrication, and the rise of **multi-layer and hybrid microfluidic systems** with enhanced capabilities [51]. For researchers and drug development professionals, this field offers a dynamic and impactful career path at the frontier of science and technology. The ongoing convergence of biological knowledge and engineering ingenuity promises a new era of diagnostic tools that are not only more powerful but also more accessible, ultimately transforming patient care and global health outcomes.

The convergence of computational biology, bioinformatics, and artificial intelligence/machine learning (AI/ML) is creating a new generation of hybrid scientific roles that are fundamentally accelerating biotechnology and drug development. These positions are critical for managing and interpreting the vast, complex datasets generated by modern biological techniques, from multi-omics to nanotherapeutics. This whitepaper details the defining profiles, core competencies, and quantitative impact of these emerging roles, with a specific focus on their application in bionanotechnology research. We provide a structured analysis of salary benchmarks, detailed experimental methodologies, and essential research tools to guide professionals navigating this evolving landscape.

Defining the Hybrid Role Landscape

The traditional boundaries between biological research and computational analysis are dissolving, giving rise to specialized hybrid roles. These positions are characterized by a dual expertise in life sciences and advanced computational methods, enabling them to bridge the gap between raw data and biological insight.

Table 1: Core Hybrid Role Profiles and Compensation

Role Title	Core Function & Focus	Key Impact Areas	Average Starting Salary (0-1 yr exp)
Bioinformatics Scientist [58]	Analyzes and interprets large biological datasets; develops algorithms and databases.	Drug discovery, personalized medicine, genomics. [59]	$136,000 [58]
Computational Biologist [58]	Applies computational algorithms to research biological systems; bridges biology and technology.	Biotech, pharmaceuticals, academic research. [58]	$101,000 [58]

Role Title	Core Function & Focus	Key Impact Areas	Average Starting Salary (0-1 yr exp)
Machine Learning Engineer [58]	Develops ML algorithms and models to interpret complex data and predict outcomes.	Disease diagnosis, drug discovery, biomarker identification. [58] [60]	$133,000 [58]
AI Specialist [58]	Conducts forefront AI research; develops groundbreaking algorithms to solve complex biological problems.	Improving patient outcomes, optimizing hospital operations, de-risking R&D. [58] [60]	$112,000 [58]
Biotech Software Engineer [58]	Designs and develops software for analyzing biological data, lab workflow management, and biological simulation.	Automation, resource efficiency, medical software tools. [58]	$139,000 [58]

The demand for these profiles is driven by several macroeconomic and technological factors. The global bioinformatics market alone is forecast to grow by approximately **$16 billion from 2024 to 2029** [59]. A key industry insight reveals that employers increasingly seek **data scientists with biology expertise** rather than biologists who have coding skills, highlighting the primacy of deep computational proficiency [59]. Furthermore, the integration of AI is not merely a trend but a fundamental shift, with AI now viewed as the **primary core driver of molecular design strategies** rather than a supplemental tool [60].

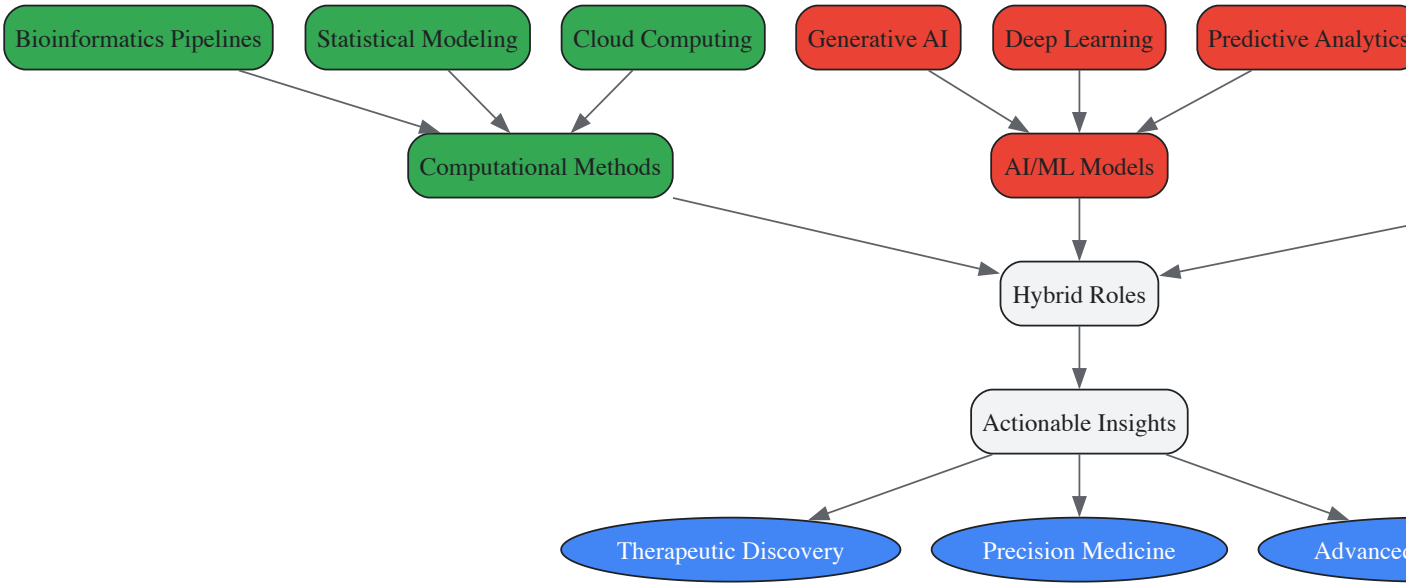

Figure 1: Information Flow in Hybrid Roles. This diagram illustrates how hybrid professionals integrate diverse data types and computational methods to generate actionable insights for biotechnology applications.

Core Competencies and Skill Requirements

Success in these hybrid roles requires a multifaceted skill set that spans technical, biological, and soft skills. The most in-demand professionals are those with strong biological backgrounds who have been trained in computational methods, as it is often more effective to instill computational skills in a biologist than deep biological expertise in a computer scientist [61].

Table 2: Essential Skill Matrix for Hybrid Roles

Technical & Computational Skills	Biological & Domain Knowledge	Professional & Soft Skills
Programming (Python, R): Essential for data manipulation, statistical analysis, and algorithm development. [62] [61]	**Multi-Omics Expertise:** Specialized knowledge in genomics, proteomics, metabolomics, and transcriptomics is critical. [59] [61]	**Cross-functional Communication:** Ability to translate complex computational results for biologists, clinicians, and regulatory personnel. [59]
AI/ML & Large Language Models (LLMs): Experience with machine learning methods, training LLMs, and applying AI tools to biological problems. [61] [60]	**Understanding of Drug Discovery Pipeline:** Knowledge of target identification, validation, and pre-clinical development processes. [60] [62]	**Problem-Solving & Adaptability:** Navigating complex, unstructured biological challenges and adapting to new scientific discoveries. [62]

Technical & Computational Skills	Biological & Domain Knowledge	Professional & Soft Skills
Cloud Computing (AWS, Google Cloud): Proficiency in deploying and running scalable bioinformatics workflows on cloud platforms. [61] [62]	**Bionanotechnology Applications:** Knowledge of how computational tools can model nanoparticles, delivery systems, and nanobiosensors. [63] [56]	**Data Literacy & Interpretation:** Moving beyond coding tasks to focus on the biological meaning and implications of analytical outputs. [61]
Data Visualization & Analytics: Using tools to uncover trends, patterns, and effectively communicate findings to stakeholders. [62]	**Single-Cell & Spatial Transcriptomics:** Familiarity with the analysis and interpretation of these large, complex datasets. [61]	**Continuous Learning:** Commitment to staying current with rapidly evolving AI tools and computational methods. [62]

AI-Driven Methodologies and Experimental Protocols

The integration of AI into biotechnological research has transitioned from simple virtual screening to active, generative molecular design. This section outlines two key AI-driven methodologies that are central to the work of hybrid professionals.

AI-Driven Small Molecule Discovery and Optimization

Objective: To accelerate the design and optimization of novel small-molecule drug candidates with predefined therapeutic and pharmacokinetic properties. **Background:** Traditional drug discovery is hindered by the vastness of chemical space (>10^{60} synthesizable molecules) and the low throughput of empirical screening. AI-driven generative models compress discovery timelines from years to months [60].

Protocol Steps:

- **Data Curation and Featurization:**
  - Gather large, structured datasets of known molecules and their properties (e.g., bioactivity, solubility, synthetic accessibility) from databases like PubChem and ChEMBL.
  - Represent molecules in a computationally readable format, such as Simplified Molecular Input Line Entry System (SMILES) strings or molecular graphs.
- **Model Training and Molecular Generation:**
  - Employ a **Generative Adversarial Network (GAN)** or **Variational Autoencoder (VAE)**. The generator network creates new molecular structures, while the discriminator network evaluates their validity and desired properties.
  - Integrate **Reinforcement Learning (RL)** with multi-objective optimization (e.g., using frameworks like DrugEx) to guide the generation process. The RL agent is rewarded for generating molecules that simultaneously maximize target affinity and minimize toxicity risks [60].
  - Modern implementations achieve >95% chemical validity with favorable synthetic accessibility scores (SAscore <4.5) [60].
- **In Silico Validation and Screening:**
  - Screen the generated virtual library against a target protein structure using molecular docking simulations.
  - Apply predictive ADMET (Absorption, Distribution, Metabolism, Excretion, and Toxicity) models to prioritize candidates with a high probability of success in vivo.
- **Experimental Validation and Closed-Loop Learning:**
  - Synthesize and test the top-ranking molecules *in vitro* for binding affinity and functional activity.
  - Feed the experimental results back into the AI model to refine its predictions and improve the next iteration of molecular design, creating a continuous optimization cycle [60].

Key Performance Metrics: This approach has been validated to achieve >75% hit validation rates in virtual screening and can design molecules with sub-Ångström structural fidelity to target binding pockets [60].

Computational Workflow for Nanoparticle Optimization

Objective: To rationally design and optimize lipid nanoparticles (LNPs) and polymeric carriers for improved drug delivery efficiency and tissue targeting specificity. **Background:** In bionanotechnology, nanoparticle design is crucial for therapeutic delivery. AI models can predict how nanomaterial properties influence biological interactions and performance [60] [56].

Protocol Steps:

- **Data Assembly on Nanoparticle Properties:**

- Compile a dataset of existing nanoparticle formulations, including their physicochemical properties (e.g., size, zeta potential, lipid/polymer composition, surface functionalization) and their corresponding *in vivo* performance metrics (e.g., delivery efficiency, targeting specificity, cytotoxicity).

- **Feature Engineering and Model Selection:**
  - Use combinatorial optimization algorithms to identify critical feature combinations. Select a **Random Forest regression model** or a **Geometric Deep Learning model** to handle the complex, non-linear relationships between nanoparticle properties and functional outcomes.

- **Predictive Modeling and *In Silico* Optimization:**
  - Train the model to predict key performance metrics for a hypothetical nanoparticle formulation.
  - Use the model to screen millions of virtual formulation combinations, identifying those predicted to maximize delivery efficiency and minimize off-target effects.

- **Validation with Molecular Dynamics (MD) Simulations:**
  - Simulate the top-predicted nanoparticle formulations in a biologically relevant environment (e.g., a cell membrane model) using MD simulations. This provides atomistic-level insights into stability, fusion kinetics, and release mechanisms [60].

- **High-Throughput Experimental (HTE) Correlation:**
  - Synthesize a subset of the top-predicted formulations using microfluidics and test them in high-throughput cellular assays.
  - Correlate the experimental results with the model's predictions to validate its accuracy and refine it for future use.

Key Performance Metrics: This methodology has been shown to optimize nanoparticles to achieve over 85% functionalization efficiency and significantly enhance drug delivery efficiency [60].

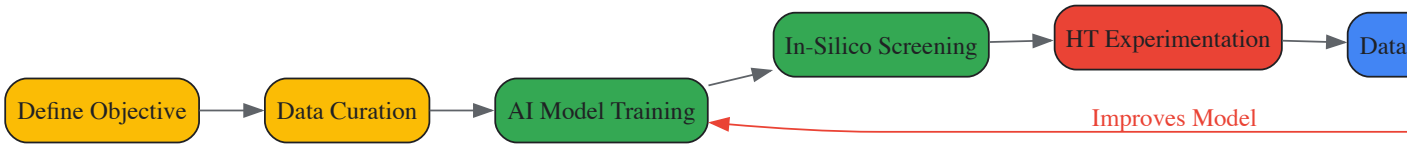

Figure 2: AI-Driven Experimental Workflow. This closed-loop process integrates computational design with high-throughput validation to rapidly iterate and optimize therapeutic candidates.

The Scientist's Toolkit: Key Research Reagent Solutions

The experimental protocols undertaken by hybrid professionals rely on a suite of sophisticated computational and biological tools.

Table 3: Essential Research Reagents and Tools

Tool Category	Specific Examples	Function & Application
AI/Modeling Platforms	Atomwise, Insilico Medicine, AlphaFold, RoseTTAFold	Platforms for AI-powered virtual screening, *de novo* molecular design, and high-accuracy protein structure prediction. [60]
Bioinformatics Software	Bioconductor, custom pipelines in Python/R	Open-source software suites for the analysis and comprehension of genomic data. [62]
Cloud Computing Infrastructure	Amazon Web Services (AWS), Google Cloud Platform	Scalable, on-demand computing resources for running resource-intensive bioinformatics workflows and storing large datasets. [61] [62]
Specialized Assay Kits	Single-cell RNA-seq kits, ATAC-seq kits, Spatial Transcriptomics kits	Generate high-dimensional data on gene expression, chromatin accessibility, and tissue context, which form the primary input for computational analysis. [61]
Chemical & Compound Libraries	PubChem, ChEMBL, Enamine REAL	Large, curated databases of chemical compounds and their biological activities used for training AI models and virtual screening. [60]
Nanoparticle Formulation Systems	Microfluidic synthesizers, Lipid nanoparticle (LNP) components	Tools and chemical reagents for the high-throughput assembly and testing of nanoparticle-based delivery systems. [60] [56]

The emergence of hybrid roles at the intersection of computational biology, bioinformatics, and AI/ML represents a permanent and transformative shift in bionanotechnology research and drug development. These professionals are no longer support staff but are central to the R&D strategy,

enabling a data-driven, iterative approach to solving biological problems. Success in this field requires a commitment to continuous learning and the development of a truly dual expertise—deep biological knowledge coupled with advanced computational proficiency. As the industry continues to evolve, these hybrid roles will be the cornerstone of translating complex data into the next generation of therapeutics and nanotechnologies.

The field of bionanotechnology research is rapidly evolving beyond traditional laboratory roles, creating demand for specialized professionals who can bridge disciplinary gaps. This whitepaper examines three non-traditional career paths—Biotech UX Design, Policy Advisory, and Scientific Illustration—that are becoming increasingly vital for translating complex bionanotechnology innovations into practical applications, regulatory frameworks, and understandable visual representations. These roles leverage scientific expertise while applying distinct skill sets that enhance communication, usability, and societal integration of bionanotechnology advancements. For researchers and drug development professionals considering career diversification, these pathways offer opportunities to impact the field from multiple perspectives while addressing critical bottlenecks in technology translation and public understanding.

The growing importance of these roles reflects the increasing complexity of bionanotechnology interfaces, computational tools, and regulatory landscapes. As the field advances toward more sophisticated applications in drug delivery, diagnostics, and therapeutic devices, the need for professionals who can mediate between technical development and end-user needs becomes paramount. This analysis synthesizes current market data, technical requirements, and practical methodologies to provide a comprehensive guide for scientists exploring these emerging career trajectories within the bionanotechnology ecosystem.

Biotech UX Design: Creating Intuitive Scientific Interfaces

Biotech UX Design focuses on creating user-centered interfaces for scientific software, laboratory equipment, and data visualization platforms. This specialization requires a unique blend of design thinking and scientific literacy to address the complex workflows of researchers and drug development professionals.

Current Market Landscape and Role Specifications

The biotechnology and pharmaceutical sectors increasingly recognize the value of UX design, with dedicated roles emerging across organizations. Recent job market data reveals structured career pathways with specific technical requirements and compensation benchmarks.

Table 1: Biotech UX Design Roles and Requirements

Role Title	Salary Range	Key Technical Skills	Primary Responsibilities	Work Format
Senior Product Designer, Scientific Modalities	$153K-$230K [64]	Design Systems, SaaS [64]	Define product strategy, design and prototype solutions, own design initiatives [64]	Remote or Hybrid [64]
Principle Product Designer	Not Specified	CSS, Figma, HTML, JavaScript [64]	Lead UX design and scalable design systems for telehealth platforms [64]	Remote [64]
Senior Product Designer (Internal Products)	$168K-$195K [65]	Electronic Medical Record, Interaction Design, UI/UX [65]	Lead design strategy for healthcare provider experiences, set quality standards, contribute to design systems [65]	In-Office or Remote [65]

Core Methodologies and Experimental Protocols

Biotech UX designers employ specialized methodologies to address the unique challenges of scientific interfaces. The following experimental protocol outlines the standard approach for optimizing user experience in bionanotechnology applications.

Protocol 1: User-Centered Design Process for Scientific Software

Objective: To design and validate intuitive user interfaces for complex bionanotechnology applications through iterative testing and refinement.

Materials and Reagents:

- Design software (Figma, Adobe Creative Suite) [64] [65]
- Prototyping tools (InVision, Proto.io)
- User research platforms (UserTesting.com, Validately)
- Accessibility evaluation tools (WAVE, aXe)
- Data visualization libraries (D3.js, Plotly)

Procedure:

- **Stakeholder Alignment**: Conduct workshops with scientists, developers, and product managers to define user personas and map complex scientific workflows. Document user stories and job-to-be-done frameworks.
- **Competitive Analysis**: Analyze existing scientific interfaces across 5-10 comparable platforms, cataloging interaction patterns and identifying usability gaps in data visualization and parameter configuration.
- **Low-Fidelity Prototyping**: Create wireframes for key user flows, focusing on complex interactions such as experimental parameter setting and multidimensional data visualization.
- **Usability Testing**: Recruit 8-12 subject matter experts (researchers with bionanotechnology backgrounds) for structured testing sessions. Measure task completion rates, error frequency, and time-on-task for critical workflows.
- **Iterative High-Fidelity Design**: Develop interactive prototypes with accurate scientific terminology and data representations. Incorporate findings from usability tests through 3-5 design iterations.
- **Design System Implementation**: Establish reusable component libraries with documented patterns for complex scientific visualizations, ensuring consistency across applications.
- **Implementation Collaboration**: Work closely with development teams using Agile methodology, providing design specifications and conducting quality assurance reviews throughout the development cycle.
- **Post-Launch Validation**: Conduct follow-up usability assessments with end-users and analyze usage metrics to identify opportunities for interface optimization.

The following workflow diagram illustrates the iterative nature of the biotech UX design process:

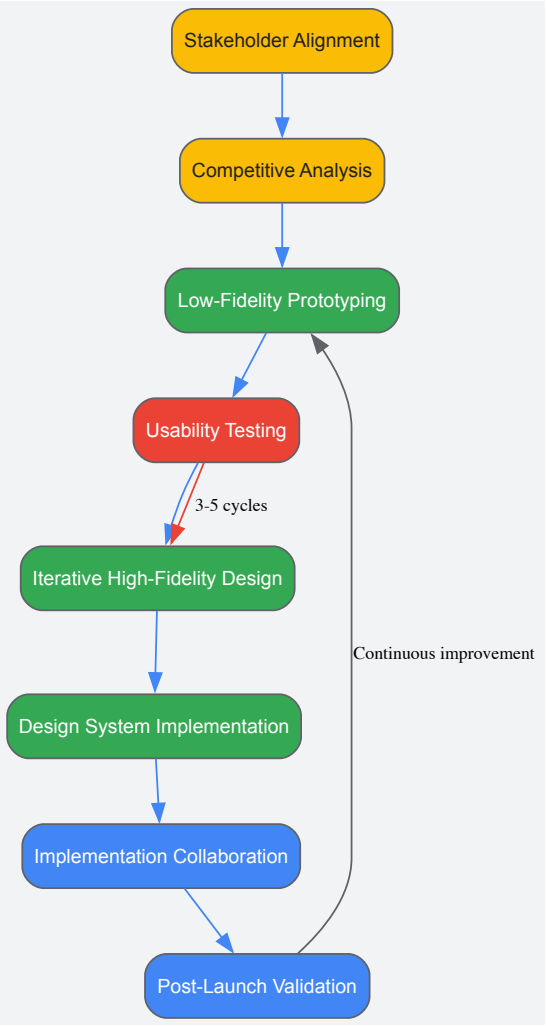

Essential Research Reagent Solutions

Biotech UX designers utilize specialized tools to create effective scientific interfaces. The following table catalogs essential resources for professionals in this field.

Table 2: Research Reagent Solutions for Biotech UX Design

Tool Category	Specific Solutions	Primary Function	Application Context
Design Software	Figma, Adobe Creative Suite [64] [65]	Interface design, prototyping, and asset creation	Creating wireframes and high-fidelity mockups for scientific applications
User Research Platforms	UserTesting.com, Validately	Remote usability testing and feedback collection	Validating design concepts with researchers and scientists
Data Visualization Libraries	D3.js, Plotly, BioRender [66]	Creating specialized scientific visualizations	Developing accurate representations of bionanotechnology data
Collaboration Tools	Miro, Notion, Asana	Cross-functional team coordination	Facilitating communication between designers, scientists, and developers

Scientific Illustration: Visualizing Bionanotechnology Concepts

Scientific illustration in bionanotechnology transforms complex molecular and cellular processes into accurate, understandable visual representations that facilitate research, communication, and education.

Technical Applications in Bionanotechnology

Scientific illustrators create visualizations for diverse bionanotechnology applications, each requiring specialized technical knowledge and artistic skill.

Molecular Structure Visualization: Illustrators depict complex nanostructures, including DNA origami, lipid nanoparticles, and protein assemblies, with atomic-level accuracy. These representations help researchers conceptualize molecular interactions and design modifications. For bionanotechnology applications, illustrators must accurately represent scale relationships between nanoscale structures and cellular components, ensuring scientific validity while maintaining visual clarity [67].

Gene Editing Visualization: Techniques such as CRISPR-Cas9 require precise visual explanations that demonstrate the mechanism of action at the molecular level. Illustrators create sequential diagrams showing guide RNA binding, Cas9 enzyme activation, and DNA repair processes, making this complex technology accessible to diverse audiences including researchers, investors, and regulatory officials. These visualizations often incorporate color-coding and animation techniques to distinguish between natural cellular processes and engineered interventions [67].

Experimental Process Documentation: Bionanotechnology research relies on sophisticated laboratory techniques that benefit from visual documentation. Illustrators create detailed protocols for procedures such as nanoparticle synthesis, surface functionalization, and characterization methods (SEM, TEM, AFM). These illustrations standardize procedures across research teams and enhance reproducibility of complex experimental workflows [67].

Therapeutic Mechanism Depiction: For drug development applications, illustrators visualize how bionanotechnology-based therapeutics interact with biological systems. This includes showing targeted drug delivery mechanisms, cellular uptake processes, and intracellular drug release kinetics. Such illustrations are invaluable for grant applications, patent submissions, and regulatory documentation [67].

Experimental Protocol for Technical Illustration

Protocol 2: Creating Scientific Illustrations for Bionanotechnology Applications

Objective: To produce accurate, visually compelling scientific illustrations that effectively communicate complex bionanotechnology concepts to diverse audiences.

Materials and Reagents:

- Vector illustration software (Adobe Illustrator, Inkscape) [65]
- 3D modeling applications (Blender, Maya)
- Molecular visualization software (PyMOL, ChimeraX)
- Specialized scientific illustration tools (BioRender, Bioicons) [66] [68]
- High-accuracy reference materials (structural databases, research publications)

Procedure:

- **Content Research**: Collaborate with subject matter experts to identify key scientific concepts and gather accurate reference materials from structural databases and published literature.
- **Audience Analysis**: Determine the knowledge level and information needs of the target audience (specialized researchers, interdisciplinary teams, regulatory officials, or general public).

- **Initial Sketching**: Develop multiple preliminary sketches exploring different compositional approaches, visual metaphors, and information hierarchies for complex scientific concepts.
- **Scientific Accuracy Validation**: Submit sketches to domain experts for review of technical accuracy, ensuring correct representation of molecular structures, biological processes, and scale relationships.
- **Digital Rendering**: Create detailed vector or 3D illustrations using appropriate software tools, applying consistent visual styles and color codes for different molecular components.
- **Annotation and Labeling**: Add clear descriptive labels, scale indicators, and explanatory annotations using typographic hierarchies that enhance understanding without creating visual clutter.
- **Iterative Refinement**: Incorporate feedback from scientific and design perspectives through 2-3 revision cycles, balancing aesthetic considerations with technical accuracy.
- **Format Optimization**: Prepare final illustrations in appropriate file formats and resolutions for their intended applications (publications, presentations, digital platforms).

The following diagram outlines the scientific illustration development workflow:

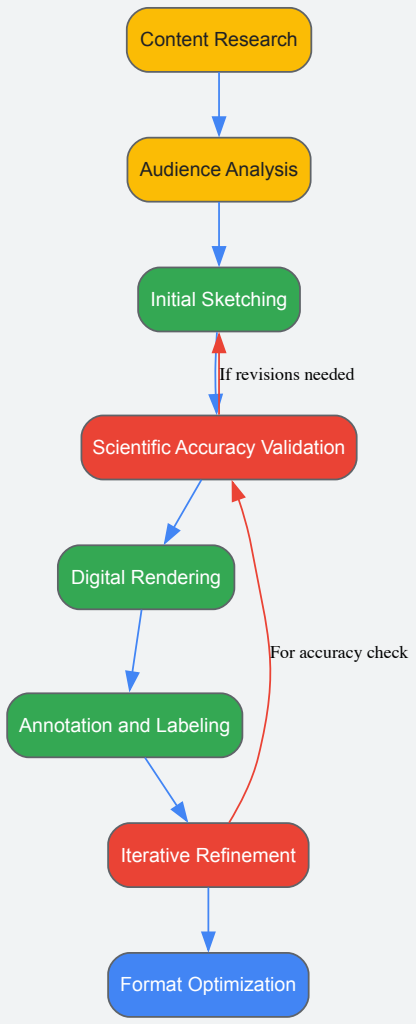

Essential Research Reagent Solutions for Scientific Illustration

Table 3: Research Reagent Solutions for Scientific Illustration

Tool Category	Specific Solutions	Primary Function	Application Context
Illustration Software	Adobe Illustrator, Inkscape [68]	Vector-based illustration creation	Producing scalable scientific diagrams and schematics
3D Visualization	Blender, PyMOL	Molecular modeling and 3D rendering	Creating structural representations of nanoparticles and biomolecules
Specialized Scientific Platforms	BioRender [66]	Access to pre-made scientific elements	Efficient creation of accurate biological illustrations

Tool Category	Specific Solutions	Primary Function	Application Context
Icon Libraries	Bioicons [68]	Open-source scientific symbols	Sourcing standardized visual elements for illustrations

Policy Advisory: Governing Emerging Bionanotechnologies

Policy advisors specializing in bionanotechnology navigate the complex regulatory, ethical, and societal implications of emerging technologies, ensuring responsible development while facilitating innovation.

Core Competencies and Skill Requirements

Effective bionanotechnology policy advisors require interdisciplinary knowledge spanning technical domains, regulatory frameworks, and ethical considerations. While the search results provided limited direct information about policy advisory roles, extrapolation from adjacent fields reveals essential competency areas:

Technical Literacy: Understanding of bionanotechnology fundamentals including nanoparticle characterization, biomaterial interactions, and therapeutic applications enables meaningful evaluation of potential risks and benefits. Advisors must interpret technical data to inform evidence-based policy recommendations.

Regulatory Knowledge: Familiarity with existing regulatory frameworks (FDA, EMA guidelines for nanotherapeutics) and emerging governance approaches allows advisors to identify regulatory gaps and propose appropriate oversight mechanisms for novel applications.

Risk Assessment Methodology: Expertise in evaluating potential health, environmental, and societal impacts of bionanotechnology applications, including assessment of nanoparticle toxicity, environmental persistence, and broader ethical implications.

Stakeholder Engagement: Ability to facilitate dialogue between diverse stakeholders including researchers, industry representatives, regulatory officials, patient advocates, and public interest groups to develop inclusive, balanced policy approaches.

Methodological Framework for Policy Development

Protocol 3: Policy Analysis Framework for Emerging Bionanotechnologies

Objective: To develop evidence-based policy recommendations for emerging bionanotechnology applications through systematic analysis of technical capabilities, potential impacts, and regulatory considerations.

Materials and Reagents:

- Regulatory database access (FDA, EMA, OECD guidelines)
- Scientific literature repositories (PubMed, Web of Science)
- Risk assessment frameworks (ISO standards, NIST guidelines)
- Stakeholder engagement platforms (consensus conferences, deliberative forums)

Procedure:

- **Technology Horizon Scanning**: Monitor scientific literature, patent applications, and clinical trial registries to identify emerging bionanotechnology applications with potential policy implications.
- **Impact Assessment**: Evaluate potential benefits, risks, and broader societal implications of identified technologies using structured assessment frameworks.
- **Regulatory Landscape Mapping**: Analyze existing regulatory frameworks across multiple jurisdictions to identify coverage gaps, contradictions, or unnecessary barriers to innovation.
- **Stakeholder Identification and Engagement**: Map relevant stakeholder groups and conduct structured engagements to identify concerns, values, and priorities regarding technology governance.
- **Comparative Policy Analysis**: Review policy approaches to analogous technologies (e.g., gene therapies, stem cell applications) to identify transferable governance models and lessons learned.
- **Policy Option Development**: Draft specific policy recommendations (ranging from voluntary guidelines to statutory regulations) tailored to technology characteristics and risk profiles.
- **Implementation Planning**: Develop practical implementation roadmaps addressing enforcement mechanisms, compliance assessment, and international coordination needs.
- **Monitoring and Evaluation Framework**: Establish metrics and processes for ongoing assessment of policy effectiveness and periodic revision based on technological developments.

The policy development process follows this structured pathway:

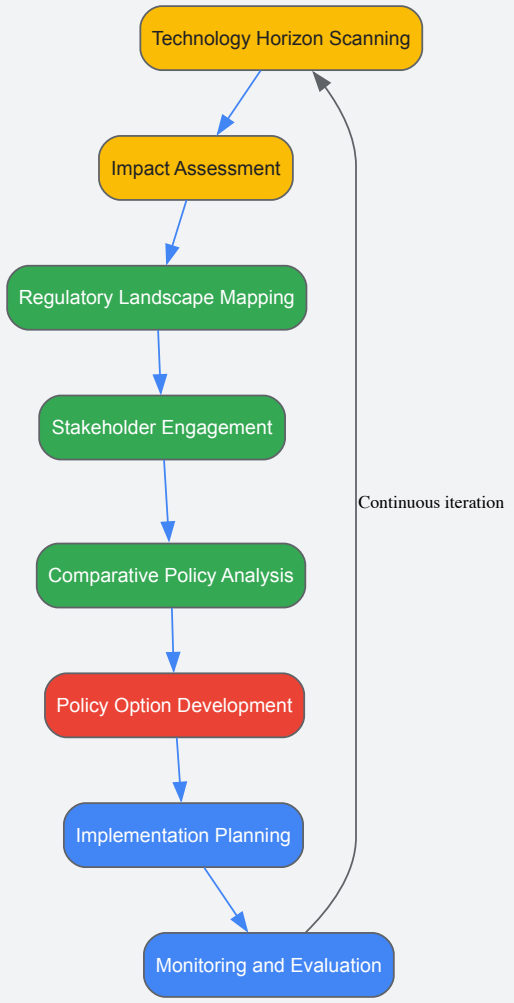

Comparative Analysis and Career Transition Pathways

These non-traditional career paths represent distinct but complementary approaches to expanding the impact of bionanotechnology expertise beyond traditional research roles.

Skill Mapping and Transition Strategies

Successful transition into these fields requires strategic development of complementary skills while leveraging existing scientific expertise. The following table outlines core competency areas and recommended development approaches for each career path.

Table 4: Career Transition Strategy Mapping

Career Path	Core Bionanotechnology Knowledge Applications	Additional Competency Requirements	Recommended Skill Development Approaches
Biotech UX Design	Understanding of researcher workflows, experimental processes, and data interpretation needs	User research methods, interaction design principles, prototyping tools [64] [65]	Online courses in UX design, portfolio development through pro bono projects with research labs
Scientific Illustration	Molecular biology, structural relationships, experimental techniques [67]	Visual design principles, illustration software proficiency, 3D modeling [67] [66]	Technical illustration courses, mastery of BioRender [66] and Adobe Creative Suite [65], developing specimen portfolios
Policy Advisory	Technical understanding of bionanotechnology applications, risk profiles, and development pathways	Regulatory frameworks, policy analysis methods, stakeholder engagement strategies	Science policy fellowships, professional training in regulatory science, engagement with professional organizations

Impact Assessment and Professional Outlook

These non-traditional roles offer distinct professional trajectories with growing importance in the bionanotechnology ecosystem. Biotech UX designers address critical usability challenges in increasingly complex research tools and data platforms, with compensation reflecting the specialized nature of these roles (senior positions reaching $230,000 annually) [64]. Scientific illustrators bridge communication gaps between researchers and diverse audiences, with applications spanning research publications, regulatory submissions, and public engagement. Policy advisors ensure responsible development of emerging bionanotechnologies while facilitating appropriate regulatory pathways, though specific salary data for this specialization was not available in the search results.

The continued advancement of bionanotechnology will likely increase demand for these specialized roles, creating sustainable career pathways for researchers with complementary skill sets. Professionals in these roles typically enjoy opportunities for remote or hybrid work arrangements [64] [65], expanding geographic flexibility beyond traditional research hubs.

The evolving bionanotechnology landscape requires diverse expertise beyond traditional research roles to translate scientific advances into practical applications, understandable communications, and appropriately governed technologies. Biotech UX design, scientific illustration, and policy advisory represent three validated pathways through which researchers can leverage their technical knowledge while developing specialized skills that address critical bottlenecks in the innovation pipeline.

These roles offer compelling alternatives or complements to traditional research careers, providing opportunities to impact the field through different mechanisms while often offering competitive compensation and flexible work arrangements. For the bionanotechnology ecosystem, broader adoption of these roles promises to enhance technology usability, improve communication effectiveness, and ensure responsible development of emerging applications. As the field continues to advance, these non-traditional career paths will likely grow in importance and specialization, creating increasingly sophisticated opportunities for researchers with diverse interests and capabilities.

Overcoming Challenges: Technical Hurdles and Career Navigation Strategies

The convergence of nanotechnology and biotechnology has ushered in a new era of medical diagnostics, targeted drug delivery, and advanced materials [18]. However, the translation of promising laboratory research into commercially viable and clinically reliable products faces significant technical hurdles. Among the most critical are the optimization of self-assembly processes at the nanoscale and the improvement of manufacturing yields for bionanotechnology products. These challenges sit at the heart of a broader thesis on career paths in bionanotechnology research, as overcoming them requires a multidisciplinary approach that blends fundamental science with advanced engineering and data analytics.

Self-assembly, the process by which components spontaneously form ordered structures, is a fundamental pathway for creating complex nanoscale systems in nature and the laboratory. Yet, controlling these processes to achieve specific, reproducible outcomes amidst competing pathways and environmental variables remains a formidable challenge [69]. Simultaneously, **manufacturing yield**—the percentage of products that meet quality standards—is a crucial determinant of economic viability and scalability in bionanotechnology. In semiconductor manufacturing, for instance, where processes share scalability challenges with bionanotech, a 0.1% yield improvement can generate millions in additional revenue, highlighting the economic imperative [70].

This whitepaper examines the current technical bottlenecks in self-assembly and manufacturing yields, explores advanced optimization methodologies, details experimental protocols, and discusses the implications for professionals pursuing research careers in this rapidly evolving field. The integration of artificial intelligence, high-precision repair technologies, and novel optimization frameworks is creating new possibilities—and new specializations—for scientists and engineers working at the bio-nano interface.

Current Technical Bottlenecks in Self-Assembly and Manufacturing

The path to reliable scale-up of bionanotechnology innovations is fraught with technical challenges that impact both fundamental research and commercial translation. For professionals in this field, understanding these bottlenecks is essential for directing research efforts toward the most pressing problems.

Self-Assembly Complexities

Self-assembly processes in bionanotechnology face several fundamental challenges:

- **High-Dimensional Optimization**: The design space for self-assembling systems is inherently high-dimensional, with numerous parameters—including temperature, pH, molecular concentrations, and electrostatic interactions—influencing the final structure [71]. Traditional optimization methods struggle to navigate this complexity efficiently, often resulting in suboptimal material properties and limited adaptability.
- **Competing Polymorphs**: A significant challenge in targeted self-assembly is the existence of multiple stable configurations (polymorphs) that components can form. Research has shown that achieving specific polymorphic outcomes requires sophisticated multiobjective optimization to control the thermodynamic and kinetic factors that favor one structure over another [69].
- **Dynamic Environmental Response**: Smart materials designed for biomedical applications must respond to complex and multifactorial environmental stimuli. Traditional deterministic models often fail to capture the dynamic interplay between these stimuli and the self-assembly

process, limiting the real-world applicability of such systems [71].

Manufacturing Yield Challenges

In manufacturing, yield limitations present equally daunting obstacles:

- **Microscopic Defects**: As structures shrink to the nanoscale, microscopic defects become increasingly problematic. In electronics manufacturing, which shares scaling challenges with bionanotech, up to 30% of OLED screens are rejected annually due to microscopic flaws, resulting in approximately €16 billion in losses [72]. Similar defect-related yield losses plague bionanomanufacturing.
- **Process Variability**: Even minute fluctuations in process parameters such as temperature, pressure, or chemical composition can cause significant yield losses. This variability is particularly problematic in biological systems where components may have inherent variances [70].
- **Material Waste**: Traditional manufacturing and repair methods often generate significant material waste. Sustainable manufacturing requires approaches that minimize this waste while maintaining precision, especially when working with expensive bioactive compounds [72] [73].
- **Validation and Testing Limitations**: The limitations of current inspection systems make it difficult to detect defects early in the manufacturing process. In semiconductor manufacturing, AI-powered defect analysis has reduced problem-solving time from days to hours [70], suggesting similar approaches could benefit bionanotechnology.

Table 1: Key Yield Challenges in Nanoscale Manufacturing

Challenge	Impact on Yield	Industry Example
Microscopic Defects	Up to 30% rejection rates	€16B annual losses in displays [72]
Process Variability	Significant yield loss from small parameter fluctuations	Semiconductor fab yield excursions [70]
Material Waste	Increased costs and environmental impact	Traditional repair methods in electronics [72]
Late Defect Detection	Extended problem-solving cycles	Days to resolve yield issues without AI [70]

Advanced Optimization Approaches

Addressing the bottlenecks in self-assembly and manufacturing requires sophisticated optimization strategies that leverage computational intelligence, high-precision repair, and virtual simulation technologies.

Reinforcement Learning for Self-Assembly Optimization

Reinforcement learning (RL) has emerged as a powerful framework for optimizing self-assembly processes in high-dimensional parameter spaces. Unlike traditional supervised learning that relies on static datasets, RL enables dynamic learning and self-improvement through iterative interactions with simulated environments [71].

The application of RL to self-assembly optimization involves several key components:

- **Multi-Agent RL Frameworks**: For complex self-assembly systems, multi-agent reinforcement learning approaches allow different components of the system to learn cooperative behaviors that lead to optimal assembly outcomes. This is particularly valuable for hierarchical self-assembly processes where structures form at multiple scales [71].
- **Adaptive Exploration-Exploitation Balance**: Advanced RL implementations use adaptive strategies to balance the exploration of new assembly pathways with the exploitation of known successful configurations. This balance is crucial for discovering novel structures while optimizing for specific material properties [71].
- **Transfer Learning Integration**: By leveraging knowledge from simpler assembly tasks, transfer learning techniques accelerate the optimization of more complex self-assembly processes, significantly reducing computational requirements [71].

Experimental implementations of RL for smart material optimization have demonstrated significant improvements in adaptability, efficiency, and material performance under varied environmental conditions [71].

AI-Powered Yield Management Systems

Artificial intelligence is transforming yield optimization across manufacturing sectors, with approaches that are increasingly adaptable to bionanotechnology contexts:

- **No-Code AI Platforms**: To address the shortage of data scientists in manufacturing environments (who command salaries of $175,000-$230,000 in 2025), no-code AI platforms allow process engineers to develop optimization models without extensive coding knowledge [70]. This democratization of AI enables more frequent optimization across various process parameters.
- **Virtual Metrology and Digital Twins**: The creation of digital twins—virtual replicas of physical manufacturing processes—enables manufacturers to simulate outcomes before physical implementation [70] [74]. FabTex Yield Optimizer, for instance, uses virtual silicon digital twins combined with AI/ML to recommend metrology target changes for yield improvement, potentially saving multiple weeks in achieving targeted yields [74].
- **Predictive Yield Excursion Models**: AI systems can now anticipate yield issues before they become serious problems by analyzing subtle patterns in process data. Natural language processing of engineering notes also helps leverage historical problem-solving data [70].

High-Precision Repair and Defect Correction

Novel technologies are emerging to address microscopic defects that impact yields:

- **High-Precision Capillary Printing (HPCaP)**: This technology, capable of repairing defects at sub-micron scales, acts as a surgical instrument at the microscopic level. It can deposit conductive or functional materials with resolution from 50μm to 200nm, repairing defects in less than 2 seconds each and demonstrating 10% yield improvement in OLED production [72].
- **Real-Time Microscopic Repair**: Unlike traditional methods that identify defects for later correction, real-time repair systems integrate directly into manufacturing lines to correct flaws as they occur. This approach reduces material waste by approximately 30% on average [72].
- **Automated Optical Inspection with AI**: Advanced inspection systems combine high-resolution imaging with AI-based pattern recognition to identify defects earlier in production. These systems can distinguish between systematic and random defects, enabling more targeted root cause analysis [70].

Table 2: Performance Metrics of Advanced Optimization Technologies

Technology	Key Metrics	Impact
Reinforcement Learning for Self-Assembly	Improved adaptability and performance in varied conditions [71]	Enhanced functionality in complex environments
High-Precision Capillary Printing	<2s repair time per defect, +10% yield improvement [72]	Significant waste reduction and yield gains
FabTex Yield Optimizer with Digital Twins	Multiple weeks saved in yield ramp [74]	Faster time-to-market for new products
AI-Powered Defect Analysis	Problem-solving time reduced from days to hours [70]	Quicker recovery from yield excursions

Experimental Protocols and Methodologies

This section provides detailed methodologies for key experiments and optimization approaches cited in current literature, offering practical guidance for researchers in bionanotechnology.

Reinforcement Learning Framework for Self-Assembly Optimization

Objective: To optimize smart material configuration in multi-dimensional self-assembly processes using reinforcement learning.

Materials and Equipment:

- Simulation environment for material behavior modeling
- Computing infrastructure with GPU acceleration
- Sensor arrays for real-world validation of material properties
- Laboratory equipment for material synthesis and characterization

Methodology:

- **Environment Modeling**: Create a simulated environment that accurately represents the multi-dimensional self-assembly process, including parameters such as temperature, pH, molecular concentrations, and external fields.
- **State-Action Space Definition**: Define the state space to include all relevant material parameters and environmental conditions. The action space should encompass possible adjustments to these parameters.
- **Reward Function Design**: Develop a comprehensive reward function that balances multiple objectives, including structural integrity, functional performance, and assembly efficiency.

- **Agent Training**: Implement a reinforcement learning agent using algorithms such as Proximal Policy Optimization (PPO) or Deep Q-Networks (DQN). Train the agent through iterative interactions with the simulated environment.
- **Transfer to Physical System**: Validate the optimized policies in laboratory conditions, using iterative refinement to bridge the simulation-to-reality gap.

Validation Metrics:

- Structural accuracy compared to target configuration
- Response accuracy to environmental stimuli
- Assembly efficiency and resource utilization
- Reproducibility across multiple trials

High-Precision Defect Repair Protocol

Objective: To identify and repair microscopic defects in nanoscale manufacturing using High-Precision Capillary Printing (HPCaP).

Materials and Equipment:

- HPCaP system with sub-micron resolution capability
- Functional inks (conductive, insulating, or bioactive)
- Automated optical inspection system with AI recognition
- Compatible substrates (silicon, glass, flexible polymers)

Methodology:

- **Defect Detection**: Use automated inspection systems to identify and classify defects, distinguishing between systematic and random flaws.
- **Defect Localization**: Precisely map defect coordinates with sub-micron accuracy using high-resolution imaging systems.
- **Ink Formulation Selection**: Choose appropriate functional materials based on defect type and substrate properties.
- **Printing Path Optimization**: Calculate optimal deposition paths using AI-driven trajectory planning.
- **Material Deposition**: Execute repair using capillary printing technology with resolution from 50μm to 200nm.
- **Post-Repair Validation**: Verify repair quality through electrical testing, functional assessment, or additional inspection.

Validation Metrics:

- Repair completion rate (% of successfully addressed defects)
- Functional restoration (electrical conductivity, biological activity)
- Structural integrity post-repair
- Long-term stability of repaired components

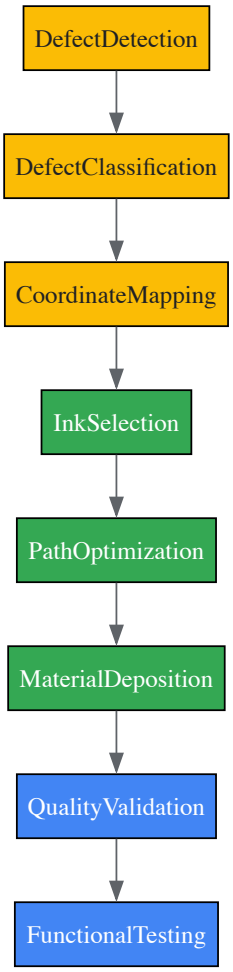

Figure 1: High-precision defect repair workflow integrating AI-driven detection with capillary printing.

The Scientist's Toolkit: Research Reagent Solutions

Bionanotechnology research requires specialized materials and reagents designed for nanoscale manipulation and assembly. The following table details essential research tools and their functions in self-assembly and yield optimization experiments.

Table 3: Essential Research Reagents and Materials for Bionanotechnology Optimization

Reagent/Material	Function	Application Examples
Antibacterial Nanofibers	Surface functionalization and disinfection	Eco-friendly alternative to harsh chemical disinfectants [73]
Cellulose Nanocrystal Carriers	Sustainable delivery vehicle for bioactive compounds	Pesticide delivery in agriculture; drug delivery systems [73]
Peptide Amphiphile Nanofibers	Self-assembling scaffolds for tissue engineering	Sprayable wound healing applications; 3D cell culture matrices [73]
Nanoclay Additives	Barrier enhancement in coating formulations	Improved water resistance in packaging; protective coatings [73]
Bioactive Nanofiber Sheets	Controlled release of active ingredients	Transdermal drug delivery; cosmetic applications [73]
Chitosan-Agarose Composite Films	Sustainable packaging material	Biodegradable alternative to petroleum-based packaging [73]
Non-Viral Nanoparticle Vectors	Gene delivery without viral vectors	Safer gene therapy approaches; genome editing tools [73]

Career Implications in Bionanotechnology Research

The evolving technical landscape in bionanotechnology optimization is reshaping research career paths and creating new specializations. Professionals in this field must develop interdisciplinary skill sets that bridge traditional disciplinary boundaries.

Emerging Research Specializations

The challenges in optimizing self-assembly and manufacturing yields have given rise to several specialized research domains:

- **AI-Assisted Nanomaterial Design**: Researchers in this specialization develop and apply machine learning algorithms to predict self-assembly outcomes and optimize material properties. The integration of reinforcement learning for smart material optimization represents a particularly promising frontier [71].
- **Digital Twin Engineering**: Professionals with expertise in creating virtual replicas of bionanomanufacturing processes are increasingly valuable. These roles require combined knowledge of nanotechnology, data science, and process engineering [70] [74].
- **High-Precision Process Engineering**: As technologies like HPCaP mature, specialists in microscopic repair and nanoscale fabrication are needed to implement these solutions across industries from medical devices to electronics [72].
- **Sustainable Nanomanufacturing**: With growing emphasis on environmental responsibility, researchers focused on reducing waste and energy consumption in nanomanufacturing processes are addressing critical sustainability challenges [72] [73].

Educational Pathways and Skill Requirements

Building a career addressing these technical bottlenecks typically requires advanced education and specific technical competencies:

- **Academic Foundation**: Most specialized roles require at minimum a master's degree in nanotechnology, biotechnology, materials science, or related fields. Doctoral training is typically necessary for lead research positions [56].
- **Interdisciplinary Knowledge**: Success in this field requires bridging biology, chemistry, physics, and engineering. Coursework or experience in statistical process control, machine learning, and nanofabrication techniques is particularly valuable [70] [71].
- **Technical Skill Development**: Key technical skills include computational modeling, microscopy and characterization techniques, statistical analysis, and experimental design. Programming skills for data analysis and simulation are increasingly important [71] [56].

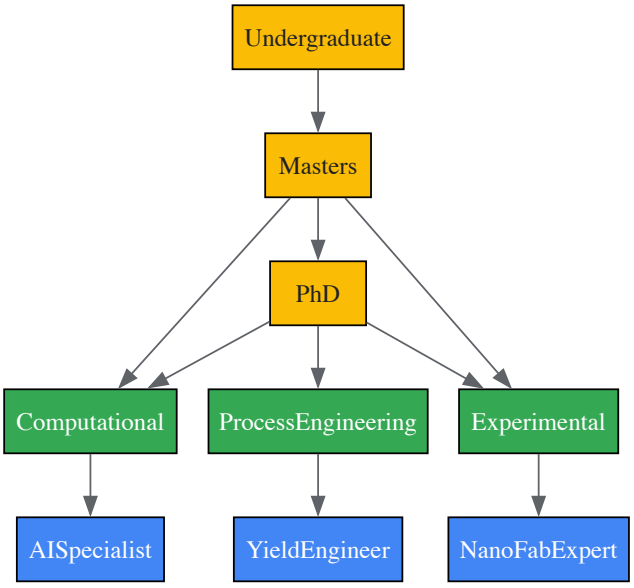

Figure 2: Career progression and specialization paths in bionanotechnology optimization research.

Industry Applications and Employment Settings

Researchers focusing on self-assembly and yield optimization find opportunities across diverse sectors:

- **Pharmaceutical and Medical Companies**: These organizations employ bionanotechnology researchers to develop targeted drug delivery systems, diagnostic devices, and novel therapeutic platforms [56].
- **Biotechnology Firms**: Companies focusing on research and product development in agricultural biotechnology, industrial biotechnology, and medical biotechnology require expertise in nanoscale optimization [17] [56].
- **Academic and Research Institutions**: Universities and research institutes conduct fundamental and applied research in self-assembly processes and nanomanufacturing, often with government or industry funding [18] [56].

- **Government and Defense Agencies**: National security, environmental monitoring, and biodefense applications of bionanotechnology create additional career pathways [56].

The global biotech market, estimated at USD 1.744 trillion in 2025 and projected to exceed USD 5 trillion by 2034, indicates strong growth potential for careers in this sector [17]. However, researchers should be aware of challenges such as fluctuating funding landscapes, with recent reductions in NIH funding impacting early-stage research [17].

The optimization of self-assembly processes and manufacturing yields represents one of the most critical frontiers in bionanotechnology research. As detailed in this whitepaper, addressing these technical bottlenecks requires sophisticated approaches that integrate reinforcement learning, AI-powered yield management, and high-precision repair technologies. These advanced methodologies are transforming both the scientific capabilities and career landscape of bionanotechnology.

For researchers and drug development professionals, mastery of these optimization strategies is becoming increasingly essential for successful translation of laboratory discoveries to clinically and commercially viable products. The field offers diverse career paths spanning academic research, industrial development, and specialized technical roles, with growing market demand projected through the coming decade.

As bionanotechnology continues to evolve, professionals who can bridge the gaps between fundamental science, computational intelligence, and manufacturing scalability will be uniquely positioned to drive innovations that address pressing challenges in healthcare, sustainability, and technology. The integration of optimization methodologies across the research and development pipeline promises to accelerate the realization of bionanotechnology's full potential.

Computational modeling has emerged as a transformative discipline within bionanotechnology, providing researchers with powerful *in silico* tools to design and validate nanostructures before embarking on costly experimental work. The global biotechnology market, projected to reach between $2.4 trillion by 2028 and $4.25 trillion by 2033, underscores the economic and scientific importance of these technologies [7] [32]. For professionals pursuing careers in bionanotechnology research, proficiency with these computational frameworks is increasingly essential, particularly with the industry's shift toward hybrid roles that combine biological expertise with computational skills [7].

The integration of computational approaches addresses fundamental challenges in nanoscale research, where traditional experimental methods often struggle with the complexities of atomic-scale interactions. Molecular dynamics (MD) simulations and artificial intelligence (AI) have become particularly valuable, serving as "computational microscopes" that provide atomic-level insights into nanoparticle behavior and stability [75]. These tools enable researchers to rapidly iterate designs, optimize nanostructure properties, and predict biological interactions with unprecedented accuracy, significantly accelerating the development timeline for nanomedicines and other bionanotechnology applications [76] [75].

This technical guide examines the current landscape of computational modeling solutions for nanostructure design and validation, with particular emphasis on their application in drug delivery systems. It provides researchers and drug development professionals with a comprehensive framework for selecting and implementing these tools within their experimental workflows, while also contextualizing these technical skills within the broader landscape of bionanotechnology career development.

Computational Modeling Software Landscape

The computational modeling ecosystem for nanostructures encompasses diverse software solutions ranging from quantum mechanical calculations to classical mechanics simulations. These tools enable researchers to model, design, analyze, and optimize nanoscale structures and devices with varying levels of physical accuracy and computational demand.

Table 1: Key Software Platforms for Nanostructure Modeling

Software Platform	Primary Modeling Approach	Key Applications in Bionanotechnology	Noteworthy Features
LAMMPS [77] [75]	Molecular Dynamics	Metallic & polymeric nanoparticle interactions	Open-source; highly customizable
GROMACS [75]	Molecular Dynamics	Protein-nanoparticle interactions; lipid bilayers	Optimized for biomolecular systems
nextnano [77] [76]	Quantum Mechanics/Continuum Models	Semiconductor nanodevices; quantum dots	User-friendly graphical workflow manager
ENSnano [78]	Structural Design & Simulation	3D DNA/RNA nanostructures	Real-time 3D visualization & editing
Materials Square [77]	Multi-scale (DFT, MD)	Material properties prediction	Cloud-based platform with GUI
Exabyte.io [77]	Multi-scale (DFT, MD)	Nanoscale material modeling	Cloud-native; supports multiple simulation types

Software Platform	Primary Modeling Approach	Key Applications in Bionanotechnology	Noteworthy Features
Aionics.io [77]	Multi-scale	Battery materials & nanostructures	Platform for nanoscale modeling
Furiousatoms [77]	Molecular Modelling	General molecular modeling & visualization	Powerful visualization capabilities
SAMSON [77]	Multi-scale	Carbon nanotube modeling & simulation	Interactive modeling environment
MBN Explorer [77]	Mesoscale	Biomolecular systems & radiation effects	Models complex biomolecular systems

Specialized platforms like **ENSnano** focus specifically on structural DNA/RNA nanotechnology, providing smooth and intuitive design interfaces for creating complex 3D nucleic acid nanostructures [78]. These tools enable fast design and handling of large structures with custom organization and 3D crossover recommendations, which can then be exported to simulation platforms like OxDNA for physical validation [78].

For electronic and optoelectronic applications, specialized tools like **nextnano** offer TCAD (Technology Computer-Aided Design) capabilities specifically tailored for semiconductor nanodevices, allowing researchers to simulate quantum dots and nanowires while analyzing their electrical, optical, and mechanical properties [76]. The affordability and cost-effectiveness of such platforms make them accessible to both individual researchers and larger research groups [76].

Fundamental Methodologies and Experimental Protocols

Molecular Dynamics Simulations

Molecular Dynamics (MD) simulations represent a cornerstone methodology in computational bionanotechnology, providing atomic-level resolution of nanostructure behavior and interactions. First pioneered by Alder and Wainwright in 1957, MD simulations numerically solve Newton's equations of motion using predefined force fields to model the behavior of molecules and atoms over time [75]. These simulations provide critical insights into nanoparticle stability, membrane interactions, and drug loading efficiency by capturing atomic-scale behavior in biological environments [75].

The typical MD workflow consists of four key phases: (1) selection of the starting structure, (2) preparation of the simulation system, (3) running the simulation on high-performance computing (HPC) resources, and (4) analyzing trajectories to extract molecular properties such as system stability and binding energies [75]. The most frequently used MD simulation software includes AMBER, CHARMM, GROMACS, and LAMMPS, each with specialized force fields optimized for different biomolecular systems [75].

Table 2: Molecular Dynamics Simulation Approaches for Nanostructures

Method Type	Spatial Resolution	Timescale Range	Optimal Use Cases	Key Limitations
All-Atom MD (AAMD) [75]	Atomic (1-3 Å)	Nanoseconds to microseconds	Molecular interactions; ligand binding	Computationally expensive; limited system size
Coarse-Grained MD (CGMD) [75]	Mesoscopic (5-25 Å)	Microseconds to milliseconds	Large biomolecular assemblies; membrane fusion	Loss of atomic detail
Martini Model [75]	Mesoscopic (~4 heavy atoms/bead)	Microseconds to seconds	Lipid bilayers; protein-lipid interactions	Parameterization complexity

All-atom MD (AAMD) simulations explicitly represent each atom, offering highly detailed molecular insights into interactions and physiological processes, but are typically restricted to shorter timescales and smaller system sizes due to computational constraints [75]. In contrast, coarse-grained MD (CGMD) simulations reduce computational complexity by grouping clusters of atoms into simplified representations called "beads," enabling simulations of larger biomolecular assemblies over longer timescales [75]. The popular Martini model exemplifies a "top-down" CGMD approach that uses transferable potentials describing hydrophobic, van der Waals, and electrostatic interactions between sites as a function of their polarity and charge [75].

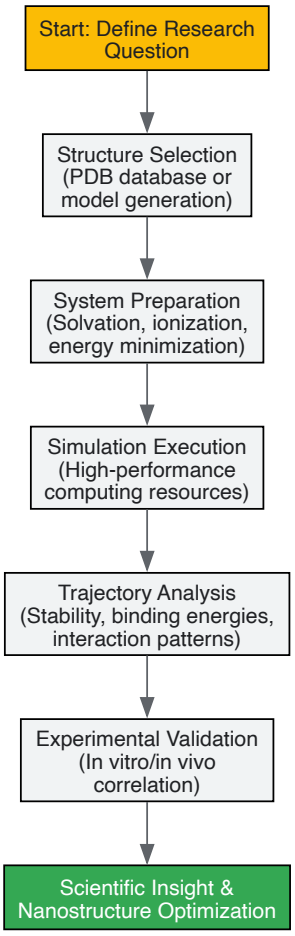

AI-Driven Nanostructure Design

Artificial intelligence and machine learning have emerged as complementary approaches to traditional simulation methods, particularly for optimizing nanostructure formulations and predicting their behavior. AI-driven models accelerate the discovery of lipid-based nanoparticle formulations by analyzing vast chemical datasets and predicting optimal structures for gene delivery and vaccine development [75]. These approaches are particularly valuable for exploring the complex parameter space of nanocarrier design, where multiple variables including size, surface charge, lipid composition, and PEGylation density must be optimized simultaneously.

During the COVID-19 pandemic, AI approaches played a crucial role in optimizing lipid nanoparticle (LNP) formulations for mRNA vaccines, demonstrating how computational methods can rapidly accelerate nanomedicine development timelines [75]. By harnessing AI, researchers can rapidly refine nanoparticle composition to improve biocompatibility, reduce toxicity, and achieve more precise drug targeting, potentially reducing the traditional drug development timeline that often exceeds a decade with R&D costs ranging from $1 billion to over $2 billion per drug [75].

Application Case Studies in Bionanotechnology

Gold Nanoparticles (AuNPs) for Drug Delivery

Computational approaches have proven particularly valuable in the design and optimization of gold nanoparticles (AuNPs) for therapeutic applications. MD simulations provide atomic-to-mesoscale insights into how factors such as surface charge density, ligand functionalization, and nanoparticle size affect cellular uptake and stability [75]. Researchers can simulate the interaction between functionalized AuNPs and biological membranes, observing how different surface modifications influence penetration efficiency, potential cytotoxicity, and distribution patterns.

For instance, all-atom MD simulations can reveal how specific peptide sequences attached to AuNP surfaces enhance targeting to specific cell types, while coarse-grained approaches can model the complete wrapping of nanoparticles by lipid bilayers during the endocytosis process [75]. These insights enable rational design of AuNPs with optimized surface characteristics for specific therapeutic applications, reducing the need for extensive trial-and-error experimental approaches.

Lipid Nanoparticles (LNPs) for Nucleic Acid Delivery

Lipid nanoparticles represent one of the most clinically advanced nanodelivery systems, with notable successes including FDA-approved drugs like Onpattro (Patisiran) and the mRNA COVID-19 vaccines [75]. Computational approaches have been instrumental in advancing LNP technology,

particularly in understanding the molecular-level interactions between ionizable lipids, helper phospholipids, cholesterol, and PEG-lipids that constitute modern LNP formulations.

MD simulations enable researchers to model the self-assembly process of LNPs, the encapsulation efficiency of nucleic acid payloads, and the interaction between LNPs and endosomal membranes during the drug release process [75]. The "computational microscope" provided by MD simulations reveals how the molecular structure of ionizable lipids influences their pKa and subsequent endosomal escape efficiency—a critical bottleneck in nucleic acid delivery [75]. AI approaches complement these simulations by mining large experimental datasets to identify structure-function relationships and predict novel lipid structures with optimized properties for specific therapeutic applications.

The Scientist's Toolkit: Essential Research Reagents and Materials

Successful implementation of computational modeling for nanostructure design requires both software tools and knowledge of the fundamental building blocks of nanodelivery systems. The following table outlines key research reagents and their functions in nanodelivery system development.

Table 3: Essential Research Reagents for Nanodelivery Systems

Reagent/Material Category	Specific Examples	Function in Nanostructure Design	Computational Modeling Considerations
Lipid Components [75]	Ionizable lipids, phospholipids, cholesterol, PEG-lipids	Form stable bilayers; encapsulate therapeutic payloads; enhance circulation time	Force field parameterization critical for accurate MD simulations
Polymeric Materials [75]	PLGA, chitosan, dendrimers	Biodegradable carriers for controlled drug release	Modeling degradation kinetics & drug release profiles
Metallic Nanoparticles [75]	Gold nanoparticles (AuNPs), silver nanoparticles	Diagnostic imaging, photothermal therapy, drug delivery	Surface chemistry & functionalization significantly impact behavior
Nucleic Acid Scaffolds [78]	DNA, RNA oligonucleotides	3D nanostructure construction via molecular self-assembly	Specialized software (e.g., ENSnano) for structural design
Surface Ligands [75]	Peptides, antibodies, small molecules	Target specific tissues or cell types; enhance cellular uptake	Critical to model ligand-receptor interactions for targeting
Characterization Reagents	Fluorescent dyes, radiolabels, quenching agents	Track nanostructure location & stability in biological systems	Aid in correlating computational predictions with experimental data

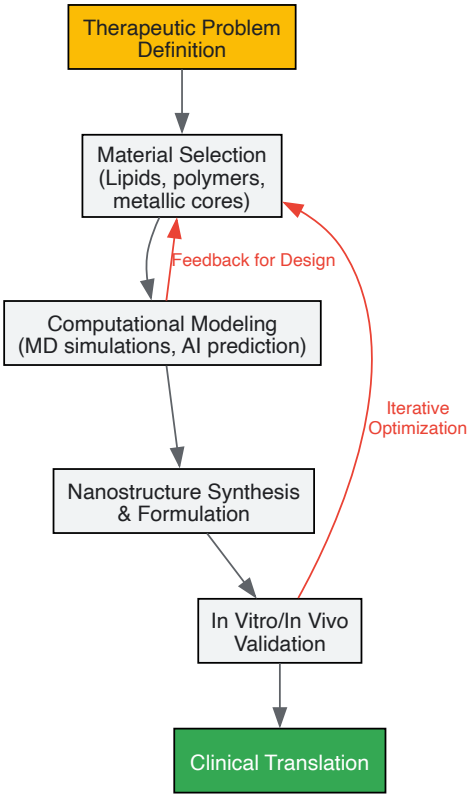

Career Implications in Bionanotechnology

The growing reliance on computational approaches in bionanotechnology has created new career pathways and altered the skill sets required for success in the field. Traditional biotech roles are rapidly evolving to incorporate computational elements, with emerging hybrid positions that combine wet-lab expertise with computational proficiency [7]. The U.S. Bureau of Labor Statistics projects steady growth in engineering roles with nanotechnology applications, particularly in biomedical engineering which is expected to grow 4% between 2018-2028, with professionals earning an average annual salary of $88,550 [79].

Roles such as **AI/ML Specialist in Drug Discovery** have become increasingly valuable, with professionals utilizing machine learning frameworks like TensorFlow and PyTorch to interpret complex datasets and advance pharmaceutical innovation [7]. Similarly, **Computational Biology Engineers** represent a role that "barely existed a decade ago but is now in high demand" [7]. Recent data shows that among the few areas of hiring growth in early 2025 were roles requiring AI/ML and data science applied to pharmaceutical R&D [7].

For researchers pursuing careers in this evolving landscape, developing strong foundations in both biotechnology fundamentals and computational skills is essential. The Bioscience Competency Model developed by the U.S. Department of Labor emphasizes the need for interdisciplinary knowledge spanning bioscience fundamentals, research and development methodologies, and digital literacy including data analysis capabilities [32]. Professionals who combine wet-lab expertise with computational proficiency are particularly well-positioned to leverage these modeling solutions effectively, often commanding premium salaries and enjoying better job security [7].

Computational modeling solutions have fundamentally transformed the landscape of nanostructure design and validation, providing researchers with powerful tools to accelerate development timelines and enhance the precision of nanotherapeutic agents. As the field continues to evolve, the integration of MD simulations, AI-driven design, and specialized software platforms will further bridge the gap between computational prediction and experimental realization.

For professionals pursuing careers in bionanotechnology, developing proficiency with these computational frameworks is no longer optional but essential. The industry's shift toward hybrid roles demands researchers who can comfortably navigate both wet-lab and computational environments [7]. As the biotechnology market continues its expansion—projected to reach $2.4 trillion by 2028—professionals equipped with these specialized computational skills will be at the forefront of innovation in therapeutic development, diagnostic technologies, and advanced materials design [32].

The future of computational modeling in bionanotechnology will likely see increased integration of multi-scale approaches, combining quantum mechanical, molecular dynamics, and continuum models to provide comprehensive insights spanning from atomic interactions to macroscopic behavior. Additionally, the growing availability of cloud-based computational platforms and user-friendly interfaces will make these powerful tools accessible to broader research communities, further accelerating innovation in nanomedicine and biotechnology.

The field of bionanotechnology research stands at a fascinating crossroads, where the traditional boundaries between hands-on experimental science and computational analysis are rapidly dissolving. For decades, career paths in this field were largely bifurcated: researchers either worked in **wet labs** handling physical biological samples, chemicals, and complex instruments, or in **dry labs** focused on computational modeling, data analysis, and bioinformatics [80] [81] [82]. This division is becoming increasingly obsolete as the most pressing challenges in drug development and nanotechnology research demand professionals who can fluidly operate across both domains [83].

The biotech industry is experiencing a seismic shift toward what leading organizations now term the **"hybrid scientist"** – professionals who demonstrate equal comfort at the bench and the computer terminal [83]. This transition is particularly pronounced in bionanotechnology, where research into hybrid nanosystems for biomedical applications requires integrated knowledge spanning material synthesis, biological interaction studies, and computational modeling of complex nanostructures [84]. The emerging reality is that **biotech is no longer just wet lab versus dry lab**; it's an integrated environment where biological experimentation, computational analytics, and translational strategy are inseparably intertwined [83].

This whitepaper examines the critical need for hybrid expertise in bionanotechnology, outlining the specific skill combinations required, providing actionable frameworks for skill development, and presenting a strategic roadmap for researchers and drug development professionals seeking to thrive in this new interdisciplinary paradigm.

The Imperative for Hybrid Scientists in Modern Bionanotechnology

The Limitations of Traditional Single-Domain Expertise

The conventional model of segregating wet and dry lab functions creates significant operational inefficiencies and scientific limitations. Teams composed exclusively of domain specialists often experience **communication breakdowns** where critical nuances are lost in translation between bench scientists and computational researchers [83]. A wet lab biologist might generate a dataset but lack the computational literacy to explain key variables, leading to misinterpretation by data scientists. Conversely, data scientists may create sophisticated models without fully appreciating biological constraints, resulting in experimentally unfeasible proposals [83].

These disconnects have tangible consequences: **fragmented workflows** where data flow and interpretation become bottlenecked at handoff points, causing duplicated efforts and delayed decision-making [83]. Perhaps most detrimentally, this segregation **stifles innovation** by limiting opportunities for creative approaches that emerge precisely at the intersection of disciplines [83]. The integration of CRISPR gene editing with AI-driven off-target analysis or the combination of patient-derived organoid assays with computational drug screening represent precisely the type of cross-disciplinary innovation that single-domain expertise struggles to achieve [83].

Drivers of Change in Bionanotechnology Research

Multiple technological and methodological shifts are accelerating the need for hybrid expertise in bionanotechnology:

- **Data-Driven Biology**: Modern techniques like next-generation sequencing, single-cell transcriptomics, proteomics, and high-content imaging produce enormous, complex datasets that cannot be meaningfully interpreted without computational approaches [83]. These datasets require bioinformatics, machine learning, and advanced statistical modeling to translate raw signals into biologically actionable knowledge.
- **Automation and Robotics**: Automated liquid handling systems, robotic sample preparation, and integrated data acquisition platforms have become standard in leading biotech organizations [85] [83]. These systems exponentially increase throughput but require professionals who understand both how to program robotic workflows and how to interpret machine-generated outputs with biological context.
- **Translational Pressures**: The accelerating pace of drug development demands that scientists connect experimental data to clinical, manufacturing, and commercial considerations much earlier in the research process [83]. This requires professionals who can anticipate how scientific decisions influence downstream regulatory requirements, scalability, and therapeutic impact.

The following diagram illustrates the interconnected skill domains that define the modern hybrid scientist in bionanotechnology:

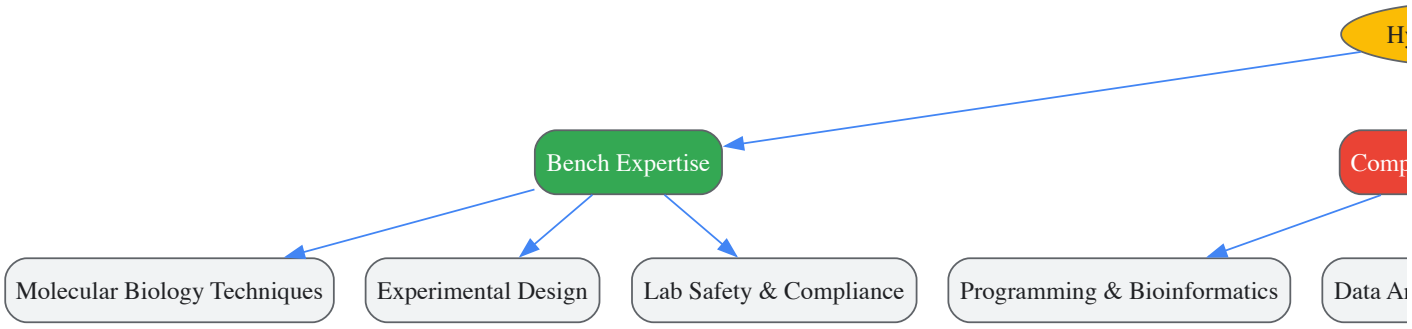

The Talent Gap Reality

Laboratory leaders recognize the critical need for hybrid professionals. Recent survey data reveals that **78% of lab leaders** identify a concerning and growing skills gap in their organizations [86]. Additionally, **70% express concern** about their ability to retain top laboratory talent, while **60% worry about acquiring** qualified staff [86]. These statistics underscore the strategic advantage that hybrid scientists possess in the current job market, with organizations actively competing for professionals who can bridge disciplinary divides.

Core Competencies: Building the Hybrid Skill Set

Foundational Wet Lab Techniques for Bionanotechnology

While automation is transforming many routine laboratory tasks [85], fundamental wet lab skills remain essential for designing valid experiments and troubleshooting automated systems. In bionanotechnology, several core techniques are particularly crucial:

- **Nucleic Acid Manipulation**: DNA/RNA extraction, PCR, qPCR, and cloning techniques form the backbone of genetic engineering approaches used in bionanosystem development [87]. Despite the availability of automated extraction systems like KingFisher Flex and QIAcube [85], understanding the principles behind these protocols remains essential for experimental design and troubleshooting.
- **Cell Culture Techniques**: Maintaining bacterial, mammalian, or plant cell cultures is fundamental for testing nanomaterial-biological interactions [87]. This includes knowledge of sterile technique, culture media preparation, subculturing, and cryopreservation – skills that cannot be fully automated and require nuanced understanding of cellular requirements [87].
- **Chromatography and Electrophoresis**: Separation techniques like gel electrophoresis, SDS-PAGE, and various chromatography methods (thin-layer, ion-exchange) are critical for analyzing and purifying biological molecules and nanomaterials [87]. While capillary electrophoresis systems are automating some aspects [85], experimental design still requires deep methodological understanding.
- **Spectroscopic Techniques**: UV-visible spectroscopy, circular dichroism, atomic absorption spectroscopy, and NMR are essential for characterizing biomolecules and nanomaterials [87]. These techniques provide critical information about structure, function, and interaction

properties of bionanotechnology constructs.

- **Blotting Techniques**: Western, Northern, and Southern blotting remain important for specific biomolecule identification within complex mixtures [87]. These techniques have wide applications in gene mapping, expression analysis, and confirmatory testing.

The following table summarizes essential wet lab techniques and their automation status:

Table 1: Essential Wet Lab Techniques in Bionanotechnology

Technique Category	Specific Methods	Current Automation Status	Continued Relevance
Nucleic Acid Methods	DNA/RNA extraction, PCR, qPCR	High automation (e.g., KingFisher Flex, QIAcube, Genexus) [85]	Understanding principles crucial for design & troubleshooting
Cell Culture	Aseptic technique, media preparation, subculturing	Limited automation for complex cultures	Essential for nanomaterial-biological interaction studies
Separation Techniques	Gel electrophoresis, SDS-PAGE, chromatography	Medium automation (e.g., QIAxcel, LabChip GX) [85]	Critical for purification and analysis of nanomaterials
Spectroscopic Analysis	UV-Vis, CD, NMR, atomic absorption	Limited automation for interpretation	Vital for material characterization and validation
Blotting Techniques	Western, Northern, Southern blotting	Limited automation	Important for specific biomolecule identification

Essential Dry Lab Competencies

The computational side of bionanotechnology requires fluency in several key areas:

- **Programming and Scripting**: Python and R have emerged as the most sought-after programming languages in biotechnology, with MATLAB also maintaining importance in certain specialized applications [80] [83]. These languages enable researchers to automate analyses, create custom algorithms, and manipulate large datasets.

- **Bioinformatics Platforms**: Proficiency with tools like Galaxy, Bioconductor, and GenePattern is increasingly necessary for analyzing genomic, transcriptomic, and proteomic data [83]. These platforms provide accessible interfaces for complex analyses but still require conceptual understanding to apply appropriately.

- **Data Management and Pipeline Development**: The ability to construct, maintain, and troubleshoot data processing pipelines is a highly valued skill [83]. This includes understanding data structures, workflow management systems, and version control.

- **Statistical Modeling and Machine Learning**: As the volume and complexity of biological data grow, statistical modeling and machine learning competencies are transitioning from specialized skills to core requirements [80] [83]. These techniques are particularly valuable for predicting nanomaterial behavior, analyzing high-content screening data, and optimizing experimental parameters.

- **Data Visualization and Storytelling**: The ability to create compelling visualizations and translate analytical findings into actionable insights for diverse stakeholders has become increasingly important [80]. Dry lab professionals must often present complex results to non-technical team members, requiring strong communication skills alongside technical prowess.

The Integration Mindset: Translational Thinking

Beyond technical skills in both domains, hybrid scientists excel through what recruitment specialists term **"translational thinking"** – the ability to connect experimental data to clinical, manufacturing, and commercial considerations [83]. This mindset includes:

- **Anticipating downstream implications** of research decisions on regulatory requirements, manufacturing scalability, and therapeutic efficacy
- **Connecting disparate data types** to form a coherent narrative about biological systems and therapeutic potential
- **Balancing scientific idealism with practical constraints** of drug development timelines, budget limitations, and regulatory frameworks

This integrative perspective enables hybrid scientists to design experiments that are not only scientifically rigorous but also translationally relevant, accelerating the path from discovery to application.

Developing Hybrid Expertise: A Strategic Framework

Assessing Current Capabilities and Gaps

The journey toward hybrid expertise begins with honest self-assessment across three dimensions:

- **Bench Proficiency**: Evaluate current competency with fundamental wet lab techniques relevant to your bionanotechnology focus area. Be specific about which techniques you can perform independently versus those requiring supervision.
- **Computational Fluency**: Objectively assess programming abilities, statistical knowledge, and experience with bioinformatics tools. Identify whether you have sufficient skills to analyze your own data or collaborate effectively with computational specialists.
- **Integrative Capacity**: Consider your ability to connect experimental design with data analysis and translational implications. This metacognitive skill often differentiates adequate hybrid scientists from exceptional ones.

Building Computational Skills for Wet Lab Scientists

For researchers with strong wet lab backgrounds seeking to develop computational capabilities, a structured approach yields the best results:

- **Foundational Programming**: Begin with Python or R, focusing on data manipulation, visualization, and basic statistical analysis. Numerous high-quality online courses provide structured learning paths for scientists.
- **Domain-Specific Applications**: Once basic programming competence is achieved, focus on applications directly relevant to your research. This might include:
    - Analyzing sequencing data from nanoparticle-mediated gene delivery experiments
    - Processing images from microscopy studies of nanomaterial-cell interactions
    - Developing scripts to automate analysis of high-throughput screening data
- **Collaborative Projects**: Seek opportunities to collaborate on projects that require both wet lab and computational work. The practical pressure of delivering on a project accelerates learning more effectively than abstract exercises.
- **Formal Training Considerations**: For some researchers, formal coursework or degrees in bioinformatics or computational biology may be worthwhile. However, many successful hybrid scientists develop capabilities through self-directed learning and applied practice.

Strengthening Wet Lab Competencies for Dry Lab Scientists

Computationally-focused researchers often benefit from deepening their wet lab understanding:

- **Process Observation**: Spend time in the laboratory observing techniques you typically only encounter as finalized data. Understanding the nuances of sample preparation, potential sources of error, and technical constraints provides invaluable context for data interpretation.
- **Targeted Hands-On Experience**: Develop proficiency in specific wet lab techniques most relevant to your computational work. For researchers analyzing sequencing data, performing library preparation themselves provides crucial insights into technical artifacts and data quality considerations.
- **Experimental Design Participation**: Actively participate in designing experiments rather than simply analyzing resulting data. This collaboration ensures that experiments generate data suitable for computational analysis and that appropriate controls are included.

Implementing a Continuous Learning Strategy

Hybrid expertise requires continuous skill development as technologies evolve:

- **Structured Learning Time**: Dedicate regular time for skill development, whether through online courses, workshops, or reading scientific literature outside your immediate comfort zone.
- **Cross-Training with Colleagues**: Establish informal knowledge-sharing arrangements with colleagues from complementary backgrounds. A computational scientist might teach basic programming to a wet lab researcher in exchange for laboratory technique demonstrations.
- **Conference Diversity**: Attend sessions outside your immediate specialization at scientific conferences. Computational researchers should attend talks on experimental methods, while wet lab scientists should seek out bioinformatics and data science presentations.
- **Tool Evaluation**: Regularly explore and evaluate new software tools, laboratory technologies, and analysis methods. The technological landscape in bionanotechnology evolves rapidly, with new instruments and computational approaches constantly emerging.

Bionanotechnology in Practice: Hybrid Workflows

Case Study: Hybrid Nanosystem Development

The development of inorganic/organic hybrid nanosystems for biomedical applications exemplifies the necessity of hybrid expertise [84]. These systems, which combine materials like gold nanoparticles (AuNPs) or mesoporous silica nanoparticles (MSNs) with organic components such as lipids, polymers, or cell membranes, require integrated knowledge across multiple domains [84].

A typical development workflow might include:

- **Computational Design**: Molecular modeling of nanomaterial-biomolecule interactions to inform design parameters
- **Wet Lab Synthesis**: Physical preparation and functionalization of nanomaterials using chemical and biological methods
- **Physicochemical Characterization**: Application of spectroscopic, microscopic, and separation techniques to validate material properties
- **Biological Testing**: In vitro and in vivo assessment of nanomaterial behavior, efficacy, and safety
- **Data Integration**: Computational analysis of complex datasets to identify structure-activity relationships
- **Iterative Refinement**: Using integrated findings to inform subsequent design modifications

This cyclic process demands researchers who understand both the synthetic considerations and computational approaches, enabling efficient iteration and optimization.

Essential Research Tools and Reagents

The following table outlines key materials and tools essential for bionanotechnology research, highlighting their functions in hybrid research workflows:

Table 2: Essential Research Reagents and Tools in Bionanotechnology

Category	Specific Examples	Function in Research	Hybrid Application
Nanomaterial Synthesis	Chloroauric acid ($HAuCl_4$), tetraethyl orthosilicate (TEOS), various polymers & lipids	Formation of nanoparticle cores and hybrid structures	Requires understanding of both chemical principles and computational modeling of structures
Characterization Tools	Dynamic Light Scattering (DLS), Transmission Electron Microscopy (TEM), NMR spectrometers	Determining size, morphology, and structural properties of nanomaterials	Data generated requires computational analysis and interpretation alongside experimental validation
Biological Assay Reagents	Cell culture media, fluorescent dyes, ELISA kits, PCR reagents	Assessing biological compatibility, targeting, and efficacy of nanosystems	Experimental results feed into computational models of biological activity and toxicity
Computational Resources	Molecular dynamics software, finite element analysis tools, bioinformatics platforms	Predicting material behavior, modeling drug release kinetics, analyzing omics data	Computational predictions require experimental validation in wet lab settings
Automation Systems	Automated liquid handlers, robotic sample processors, high-content screening systems	Increasing throughput and reproducibility of experimental procedures	Requires programming skills to operate and analytical skills to interpret resulting data streams

Workflow Integration Diagram

The following diagram illustrates a representative hybrid workflow in bionanotechnology research, showing the continuous integration of wet and dry lab activities:

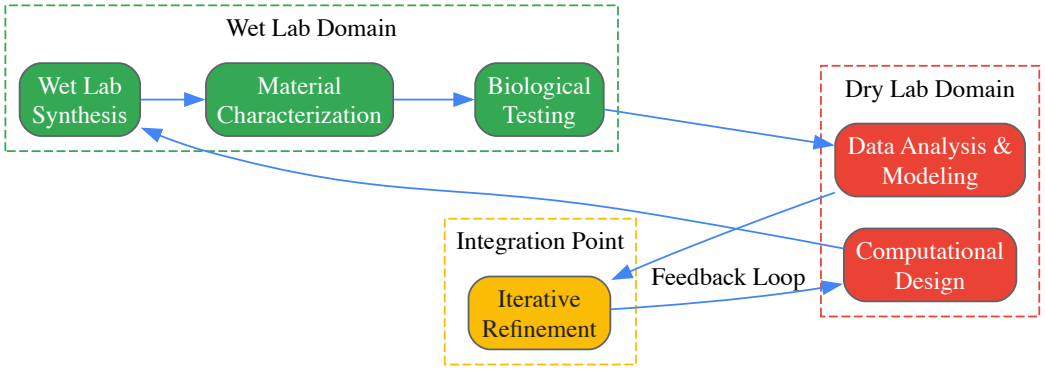

The trajectory of bionanotechnology research points unequivocally toward deeper integration of wet and dry lab approaches. The most significant innovations will increasingly emerge from teams that seamlessly blend experimental and computational methodologies. For researchers and drug development professionals, this represents both a challenge and an opportunity.

Developing hybrid expertise requires intentional effort to transcend traditional disciplinary boundaries. It demands curiosity to explore unfamiliar domains, humility to acknowledge knowledge gaps, and persistence to build capabilities outside one's comfort zone. However, the investment yields significant returns: hybrid scientists are exceptionally well-positioned for leadership roles, command premium compensation, and experience greater professional flexibility [80] [83].

The future of bionanotechnology belongs not to wet lab specialists or dry lab experts, but to those who can bridge both worlds. By developing integrated skill sets and cultivating translational thinking, researchers can position themselves at the forefront of scientific innovation, capable of tackling the complex challenges that define the cutting edge of bionanotechnology and drug development.

Nanomedicine, the application of nanotechnology to human health, represents a paradigm shift in medical science. It involves the design and fabrication of materials at the nanoscale (typically 1-100 nm, though some definitions extend to 300 nm for certain physiological interactions) for diagnosing, preventing, and treating diseases [88] [89]. These Nanotechnology-Enabled Health Products (NHPs) exploit unique phenomena that occur at the nanoscale, including **transitions in physiochemical properties** and **transitions in physiological interactions**, which distinguish them markedly from their bulk material counterparts [88] [89]. The field has evolved from early products like polyethylene glycol-coated nanoliposomal doxorubicin (Doxil/Caelyx, approved in the mid-1990s) to a diverse landscape encompassing over 247 products either approved or in clinical studies [88] [89].

For researchers and drug development professionals building careers in bionanotechnology, understanding the regulatory pathways for these innovative products is not merely an administrative requirement but a fundamental component of successful translational science. The regulatory landscape for NHPs remains complex and often lags behind technological innovation, creating significant barriers to clinical application [88]. These complexities arise from the enormous diversity of nanomaterials in use, their specific properties, and the consequent challenges in establishing standardized regulatory frameworks [90]. This guide provides a comprehensive analysis of the current FDA and EMA regulatory pathways for nanomedicine, offering technical insights and practical frameworks for professionals navigating this challenging yet rewarding field.

Global Regulatory Framework and Key Definitions

Defining Nanomaterials and Nanomedicines

A critical first step in regulatory navigation involves understanding how regulatory agencies define nanomaterials and nanomedicines. While definitions vary slightly between regions, core principles exist. According to the European Commission's 2022 recommendation, a **'nanomaterial'** means a natural, incidental, or manufactured material consisting of solid particles where 50% or more of these particles in the number-based size distribution fulfill at least one of these conditions: (a) one or more external dimensions are in the size range 1 nm to 100 nm; (b) the particle has an elongated shape (rod, fibre, tube) where two external dimensions are <1 nm and the other dimension is >100 nm; or (c) the particle has a plate-like shape where one external dimension is <1 nm and the other dimensions are >100 nm [91].

The European Medicines Agency (EMA) further defines **nanomedicine products** as medicinal products where at least one component (active substance or excipient) is at nanoscale size, resulting in definable specific properties and characteristics related to the specific nanotechnology application for the intended use [91]. These properties are associated with expected clinical advantages of the nano-engineering, such as preferential organ/tissue distribution [91]. The U.S. Food and Drug Administration (FDA) does not have a formal definition of nanomedicine but considers the effects of nanoscale dimensions on product behavior [92].

Regulatory Classification of Nanomedicines

Regulatory classification determines the approval pathway. NHPs are primarily categorized based on their principal mechanism of action:

- **Medicinal Products**: Operate through pharmacological, immunological, or metabolic (PIM) mechanisms [88]. This category includes "nanodrugs" or "nanomedicines" deliberately designed at the nanoscale to cross physiological barriers and deliver active substances more precisely [90].
- **Medical Devices**: Function predominantly through physical or mechanical means, even if they incorporate PIM actions that supplement the primary physical mechanism [88]. This includes devices that intentionally contain nanomaterials or unintentionally release nanoparticles through wear [90].
- **In Vitro Diagnostic Medical Devices (IVDs)**: Used for human proximal body fluid analysis outside the body [88].

Table 1: Key Regulatory Definitions for Nanomedicine Products

Term	Regulatory Body	Definition	Key Characteristics
Nanomaterial	European Commission	Solid particles where ≥50% have one or more external dimensions 1-100 nm, or specific shape characteristics [91]	Size-based definition with specific shape provisions; used in multiple EU legislations
Nanomedicine Product	EMA	Medicinal product with ≥1 component at nanoscale, with properties and characteristics from the nanotechnology [91]	Function-based definition; links nanostructure to clinical advantages
Nanoparticle	Scientific Context	Structures with at least one characteristic dimension up to 300nm, engineered for medical effects [89]	Encompasses unique physiological interactions beyond quantum effects

The following diagram illustrates the decision pathway for classifying and regulating nanotechnology-enabled health products:

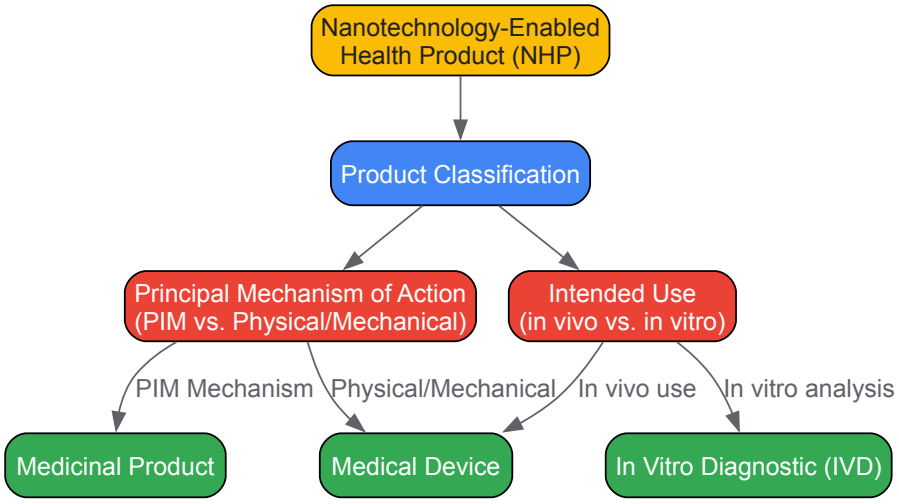

Comparative Analysis of FDA and EMA Regulatory Pathways

European Medicines Agency (EMA) Pathways

The EU regulatory framework for medicinal products is delineated by Directive 2001/83/EC, which defines medicinal products as any substance or combination presented as having properties for treating or preventing disease in human beings [88]. For nanomedicines, the EMA has developed a **product-specific case-by-case approach** due to the enormous diversity of nanomaterials and their specific properties [90]. This approach allows authorities to require any additional data needed for a complete assessment, particularly for complex products where standardized testing may be insufficient [90].

The EMA emphasizes a **quality-by-design framework** for nanomedicine development, focusing on identifying Critical Quality Attributes (CQAs) and Critical Process Parameters (CPPs) that ensure product consistency [90]. Key considerations include:

- **Pharmaceutical Quality**: Development, identification, and standardization of relevant characterization methods for nanoscale properties [90].
- **Non-Clinical Studies**: Adaptation of conventional toxicological approaches to address nanomaterial-specific concerns, including specialized immunotoxicity assessment and customized genotoxicity testing (as standard Ames testing may provide false negatives) [90].
- **Clinical Assessment**: Focus on benefit-risk balance with particular attention to immunotoxicological effects and pseudo-allergic responses (CARPA syndrome) [90].

For **nanosimilars** (follow-on versions of reference nanomedicines), the EMA has moved toward a **totality-of-evidence approach** similar to that used for biosimilars, requiring comparative studies at quality, non-clinical, and clinical levels to establish similarity [92]. This represents a significant departure from the generic drug paradigm, recognizing that differences in manufacturing can significantly impact pharmacokinetics and pharmacodistribution, even with identical qualitative and quantitative compositions [90].

U.S. Food and Drug Administration (FDA) Pathways

The FDA regulates nanomedicines primarily under existing statutes for drugs, biologics, and devices, applying a **risk-based approach** that considers whether dimension-dependent properties affect product safety [92]. While the FDA has issued guidance documents reflecting current thinking on nanotechnology products, the agency maintains flexibility in its regulatory approach [90].

A key distinction in the FDA approach involves the assessment of follow-on nanomedicines. Unlike the EMA, the FDA does not routinely require **non-clinical biodistribution studies** for approval of follow-on versions, focusing instead on a combination of quality characterization and clinical equivalence studies [92]. However, both agencies recognize the limitations of conventional bioequivalence testing alone for complex nanomedicines [90] [92].

The FDA offers several programs to expedite development and review of innovative nanomedicines that address unmet medical needs:

- **Fast Track Designation**: Facilitates development and expedites review of drugs treating serious conditions [93].
- **Breakthrough Therapy Designation**: For drugs demonstrating substantial improvement over available therapy [93].
- **Regenerative Medicine Advanced Therapy (RMAT)**: For regenerative medicine products including certain nanomedicines [93].
- **Orphan Drug Designation**: For products treating rare diseases affecting <200,000 Americans, providing financial incentives and market exclusivity [93].

Table 2: Accelerated Regulatory Pathways for Innovative Nanomedicines

Pathway	Agency	Key Eligibility Criteria	Potential Benefits
Fast Track	FDA	Drug for serious condition, nonclinical/clinical data demonstrates potential	Rolling review, more frequent FDA interactions
Breakthrough Therapy	FDA	Preliminary clinical evidence shows substantial improvement	Intensive FDA guidance, organizational commitment
RMAT	FDA	Regenerative medicine therapy for serious condition	Fast Track/Breakthrough benefits, potential flexibility in clinical data
Orphan Designation	FDA/EMA	Treatment for rare disease (<200K US / <5 in 10K EU)	Protocol assistance, market exclusivity (7-10 years)
PRIME Scheme	EMA	Medicinal product addressing unmet medical need	Early dialogue, regulatory guidance

Side-by-Side Comparison of EMA and FDA Approaches

Table 3: Comparative Analysis of Key Regulatory Elements for Nanomedicines

Regulatory Element	EMA Approach	FDA Approach	Impact on Development Strategy
Definition Basis	Based on EU definition of nanomaterial [91]	Function-based, considering dimension-dependent properties [92]	Early regulatory consultation critical for classification
Quality Assessment	Case-by-case, Quality-by-Design encouraged [90]	Case-by-case, risk-based assessment [92]	Extensive CQA characterization needed for both
Non-Clinical Requirements	Adapted conventional studies + nano-specific (e.g., immunotoxicity) [90]	Adapted conventional studies, focus on immunotoxicity [90]	CARPA assessment important for both agencies
Follow-on Products	Totality-of-evidence, biodistribution studies typically required [92]	Totality-of-evidence, clinical focus, less biodistribution [92]	EMA generally requires more extensive comparability
Expedited Programs	Orphan, PRIME, Adaptive Pathways [93]	Fast Track, Breakthrough, RMAT, Orphan [93]	Multiple designations can be stacked for maximum benefit
Pharmacovigilance	Enhanced vigilance for immunotoxicological effects [90]	Monitoring of immune-related adverse events [94]	Post-market studies often required for both

The following workflow outlines the core regulatory assessment process for nanomedicines, highlighting parallel requirements between agencies:

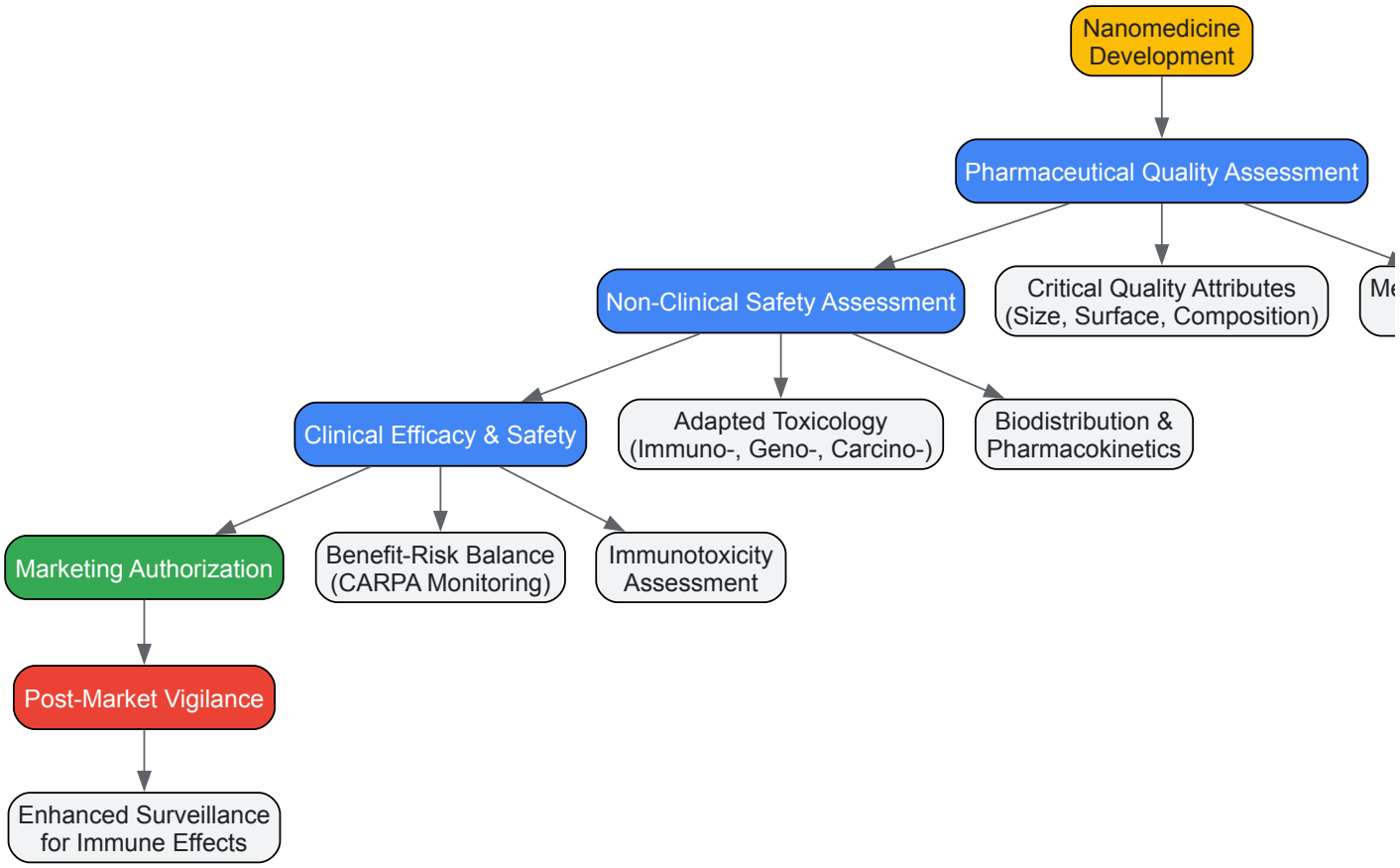

Technical Considerations and Research Methodologies

Pharmaceutical Quality Assessment

Quality assessment forms the foundation of nanomedicine regulatory evaluation. The **critical quality attributes** (CQAs) for nanomedicines extend beyond conventional pharmaceuticals to include nano-specific characteristics:

- **Particle Size and Distribution**: Measured using dynamic light scattering (DLS), nanoparticle tracking analysis (NTA), and electron microscopy [90].
- **Surface Characteristics**: Including charge (zeta potential), hydrophobicity, and functional groups [90].
- **Composition and Purity**: Assessment of nanomaterial composition and potential impurities [90].
- **Stability and Degradation Profiles**: Evaluation of physical and chemical stability under storage conditions [90].

The REFINE project of the European Commission's Joint Research Center has developed a **Decision Support System** to help stakeholders with relevant testing strategies for efficient preclinical assessment of nanotechnology-enabled products [90]. This DSS helps developers and regulators prioritize assays, particularly for immunotoxicological endpoints [90].

Non-Clinical Safety Assessment

Conventional toxicological approaches require adaptation for nanomedicines. Key methodological considerations include:

- **Immunotoxicity Assessment**: Development of models to detect CARPA (Complement Activation-Related PseudoAllergy) syndrome, which has been reported with several nanomedicine systems [90]. Recent research has identified FDA-approved drugs like iptacopan that can mitigate complement activation, potentially enhancing nanomedicine safety [94].
- **Genotoxicity Testing**: Standard in vitro Ames testing may provide false negatives with nanomaterials, requiring adaptation of testing strategies [90].
- **Biodistribution Studies**: Use of radiolabeling or fluorescent tagging to track nanomaterial distribution to target and off-target tissues [90] [92].

The Scientist's Toolkit: Essential Research Reagent Solutions

Table 4: Key Research Reagents and Materials for Nanomedicine Development

Reagent/Material	Function	Regulatory Consideration
Poly(lactic-co-glycolic acid) (PLGA)	Biodegradable polymer for controlled drug release	Well-established safety profile, but requires thorough characterization of degradation products [95]
PEGylated lipids	Stealth component to reduce immune recognition and prolong circulation	Anti-PEG immunity concerns require careful immunogenicity assessment [95] [94]
Iron oxide nanoparticles	Imaging contrast agent, hyperthermia treatment, drug carrier	Superparamagnetic properties require rigorous characterization; safety profile well-established for specific formulations [95]
Complement inhibitors (e.g., iptacopan)	Mitigate immune reactions to nanomedicines	Repurposing FDA-approved drugs may enhance safety profile; requires additional pharmacology studies [94]
Characterization standards (NIST)	Reference materials for analytical method validation	Essential for demonstrating measurement accuracy and comparability between batches [90]

Career Implications in Bionanotechnology Research

For professionals building careers in bionanotechnology, regulatory knowledge provides a significant competitive advantage. The global nanotechnology market is projected to grow from USD 8.78 billion in 2025 to USD 115 billion by 2034, with nanomedicine being a major driver [21]. This growth creates diverse career opportunities with over 800,000 employees worldwide and 40,000 new hires in the past year alone [21].

Professionals with expertise in both nanomedicine development and regulatory science can pursue several rewarding career paths:

- **Regulatory Affairs Specialist**: Ensure nanotechnology products comply with evolving FDA and EMA regulations [22]. This role requires understanding comparative regulatory approaches and anticipating agency requirements.
- **Research & Development Scientist**: Design experiments and develop nanomedicines with regulatory requirements integrated early in development [21]. Understanding CQAs and critical process parameters is essential.
- **Quality Control/Assurance Specialist**: Implement rigorous testing protocols for nanomedicine characterization [22]. This role requires expertise in specialized characterization techniques.
- **Technology Transfer Officer**: Manage patents and licensing for nanomedicine innovations [21]. Understanding the regulatory landscape helps assess the commercial viability of new technologies.

Advanced degrees (Master's or PhD) are often required for research and leadership positions, with interdisciplinary training in physics, chemistry, biology, and engineering providing the strongest foundation [21]. Salaries reflect the specialized nature of this field, with median compensation for nanotechnology engineers ranging from $129,000 to $135,000 [21].

Navigating the regulatory landscape for nanomedicine requires understanding both the current frameworks and evolving trends. The FDA and EMA approaches, while differing in specific requirements, share common principles: thorough characterization, case-by-case assessment, and careful benefit-risk evaluation. For professionals in bionanotechnology, regulatory knowledge is not merely about compliance but about designing more effective, developable products from the outset.

Future regulatory developments will likely address several key areas: harmonization of international requirements, standardized approaches for nanosimilars, updated guidance on immunotoxicity assessment, and frameworks for increasingly complex combination products. The recent EMA report on nanotechnology-based medicinal products (January 2025) and FDA's ongoing guidance development indicate continued evolution in this space [91].

For researchers and drug development professionals, engaging early with regulatory agencies through scientific advice procedures, participating in standardization efforts, and staying current with emerging guidelines will be essential strategies for success. The regulatory pathway for nanomedicine may be complex, but it represents a critical bridge between scientific innovation and patient access to transformative therapies.

Bionanotechnology, operating at the intersection of biological systems and nanoscale engineering, represents one of the most rapidly advancing frontiers in modern science. This interdisciplinary field leverages nanoscale tools to address biological challenges, creating groundbreaking applications in **drug delivery**, **medical diagnostics**, and **therapeutic development**. The global nanotechnology market is projected to grow from USD 8.78 billion in 2025 to approximately USD 115 billion by 2034, representing a compound annual growth rate of about 33% [21]. This expansion fuels demand for skilled professionals who possess not only technical expertise but also strategic career development skills. For researchers and drug development professionals, mastering the integration of targeted research experiences with intentional professional networking creates a powerful synergy that accelerates career trajectories in both academic and industrial settings [96] [97]. This technical guide provides a comprehensive framework for leveraging structured research opportunities and building professional networks to advance careers in the dynamically evolving bionanotechnology sector.

Quantitative Landscape of Nanotechnology Careers

Understanding the employment landscape and compensation benchmarks provides essential context for career planning. The following data illustrates current market conditions and projected growth for nanotechnology professionals.

Table 1: Nanotechnology Employment Statistics and Salary Benchmarks (2025)

Metric Category	Specific Data Points	Values and Projections
Global Market Size	2025 Market Value	USD 8.78 billion
	2034 Projected Value	USD 115 billion
	Compound Annual Growth Rate (CAGR)	~33% [21]
Employment Statistics	Global Nanotechnology Employees	>800,000
	U.S. Nanotechnology Engineers	~170,300
	Projected U.S. Growth (2022-2032)	3.3% [21]
Salary Benchmarks	General Nanotechnology (Median)	$131,000
	Nanotech Engineer (Median)	$129,000
	Master's Degree in Nano (Median)	$118,000 [21]
High-Growth Subsectors	Drug Delivery	Trend Growth: 3.37%
	Advanced Materials	Trend Growth: 13.87%
	Quantum Computing	Trend Growth: 6.03% [21]

This quantitative landscape reveals a sector experiencing rapid expansion, particularly in areas directly relevant to bionanotechnology such as drug delivery and advanced materials. Professionals with advanced degrees and specialized skills are positioned to capitalize on these growth trends, with compensation reflecting the high value of their interdisciplinary expertise.

Research Experience Programs: Foundational Technical Training

Research Experience for Undergraduates (REU) in Nanotechnology

Structured research programs provide immersive technical training essential for bionanotechnology career development. The National Nanotechnology Coordinated Infrastructure (NNCI) network facilitates REU programs across multiple universities, each offering approximately 10-week intensive research experiences [98]. These programs share common features including stipends ($5,000-$7,000), campus housing, travel allowances, and focused nanotechnology projects culminating in network-wide convocations where participants present research findings [98]. These experiences bridge theoretical knowledge with practical application, developing essential laboratory and analytical skills.

Specialized Bionanotechnology Research Opportunities

Several institutions offer research programs specifically targeting nanotechnology applications in biological systems:

- **Rice University Climate and Sustainability REU**: Investigates nano-enabled solutions for environmental challenges including water purification membranes and sustainable energy technologies. Research mentors like Dr. Pedro Alvarez explore "antibacterial and catalytic properties of nanomaterials as substitutes for chemical disinfectants that generate harmful byproducts" [99].
- **University of Pennsylvania Singh Center REU**: Provides access to state-of-the-art nanofabrication and characterization facilities including the Quattrone Nanofabrication Facility and Nanoscale Characterization Facility, supporting research at the biology-nanotechnology interface [100].
- **University of Minnesota Bio-Nano Laboratory**: Offers specialized infrastructure for working with biomaterials including cell/tissue culture facilities, fluorescence microscope systems with high-speed cameras, laser scanning confocal microscopes, and Biosafety Level 2 (BSL-2) cabinets for safe handling of biological samples [18].

These programs share a common structure of individual mentored research projects complemented by professional development activities, creating comprehensive training environments for aspiring bionanotechnologists.

Table 2: Representative Bionanotechnology REU Programs and Research Focus Areas

Institution	Application Deadline	Program Dates	Stipend	Bionano Research Areas
Rice University	March 1, 2025	May 27 - August 1, 2025	$8,250	Nanomaterials for water purification; Nano-enabled energy systems [99]
University of Pennsylvania	February 14, 2025	May 27 - August 1, 2025	$7,000	Nanoscale characterization; Bio-nano interfaces [100]
Harvard University	February 1, 2025	Summer 2025 (specific dates TBD)	~$5,000-$7,000	Bionanotechnology; Nanomedicine [98]
University of Washington	February 15, 2025	Summer 2025 (specific dates TBD)	~$5,000-$7,000	Nanomaterials for biomedical applications [98]

Experimental Methodology: Nanocarrier Synthesis for Drug Delivery

A fundamental experimental protocol in bionanotechnology involves developing lipid-based nanocarriers for drug delivery, a technique widely used in pharmaceutical development. The following detailed methodology outlines key procedures:

Materials and Reagents:

- **Lipid Components**: 1,2-dipalmitoyl-sn-glycero-3-phosphocholine (DPPC), cholesterol, and PEGylated lipid for stability
- **Organic Solvents**: Chloroform and methanol HPLC grade
- **Aqueous Buffer**: Phosphate-buffered saline (PBS, pH 7.4)
- **Therapeutic Agent**: Hydrophobic drug compound (e.g., paclitaxel or doxorubicin)
- **Dialysis Membrane**: Molecular weight cutoff appropriate for drug retention

Procedure:

- **Lipid Film Formation**: Dissolve lipid mixtures in organic solvent at molar ratios optimized for membrane fluidity and drug loading. Remove solvent via rotary evaporation under reduced pressure at 40°C, forming a thin lipid film on the flask interior.
- **Hydration and Size Reduction**: Hydrate the lipid film with PBS buffer containing the therapeutic agent above the phase transition temperature of the lipid mixture. Subject the multilamellar suspension to five freeze-thaw cycles using liquid nitrogen and a 60°C water bath. Extrude through polycarbonate membranes with decreasing pore sizes (400 nm, 200 nm, 100 nm) using a high-pressure extruder.
- **Purification and Characterization**: Separate unencapsulated drug via dialysis against PBS or size exclusion chromatography. Characterize nanocarriers using dynamic light scattering for size and zeta potential measurements. Determine encapsulation efficiency using HPLC analysis after disrupting a nanocarrier aliquot with methanol [21].

This protocol exemplifies the interdisciplinary nature of bionanotechnology, combining materials science, chemistry, and pharmaceutical development principles.

Professional Networking: Strategic Relationship Building

The Science of Professional Networks in Research

Professional networking transcends superficial social interactions, constituting a critical strategic activity for research career advancement. Defined as "building intentional relationships to advance career development," effective networking facilitates resource exchange, collaboration, skill development, and career progression [96]. In the specialized field of bionanotechnology, networks function as crucial channels for transferring tacit knowledge, spurring innovation, and accessing mentorship opportunities [96]. Studies indicate that structured professional networks significantly enhance research productivity and career resilience, with early-career awardees frequently crediting institutional, national, and international networks as key determinants of their success [96].

The TRANSFORM EVOLUTION program at Columbia University Irving Medical Center exemplifies the powerful impact of infrastructurally-supported networking communities. This program intentionally integrates researchers across all academic ranks into a flexible, needs-responsive ecosystem that fosters horizontal collaboration where participants collectively problem-solve, generate ideas, develop new methodologies, and exchange insights regardless of career stage [96]. Such models demonstrate that professional networking cannot be left to spontaneous interactions but is best fostered through infrastructures conducive to this process, addressing a critical need that trainees have identified [96].

Implementation Framework for Effective Networking

Building a robust professional network in bionanotechnology requires systematic implementation of evidence-based strategies:

- **Conference Engagement Optimization**: Attend specialized conferences like the NanoBioTech Conference, which features plenary talks from international experts and presentation opportunities for early-career researchers [47]. Implement a strategic approach: research speakers and participants beforehand; prepare specific questions related to their work; develop a concise elevator pitch summarizing your research interests and expertise; and schedule meetings in advance when possible [97].
- **Digital Professional Presence**: Establish and maintain professional profiles on research-focused platforms (ResearchGate, Academia.edu) and LinkedIn with complete, updated information [101]. Join specialized groups in bionanotechnology and contribute meaningfully to discussions. Share relevant research articles and professional achievements regularly to maintain visibility and position yourself as a knowledgeable contributor to the field.
- **Professional Association Integration**: Join discipline-specific organizations that offer networking events, conferences, and resources. Pursue volunteer opportunities within committees or special interest groups to enhance visibility and build relationships with other active members [101]. These engagements often lead to collaborative research projects and grant proposals that significantly enhance professional impact.
- **Alumni Network Utilization**: Leverage university alumni networks to connect with graduates working in bionanotechnology. Attend alumni events, webinars, and networking sessions organized by your alma mater, as these provide valuable opportunities to reconnect with former classmates and establish new professional contacts [101].
- **Structured Peer Networks**: Participate in or establish formal peer mentorship networks similar to the Multidisciplinary Intensive Care Research Workgroup (MICReWo) model, which demonstrated success in supporting members to progress in academic positions and receive career development awards over a seven-year period [96].

The following diagram illustrates the interconnected ecosystem of professional networking in bionanotechnology:

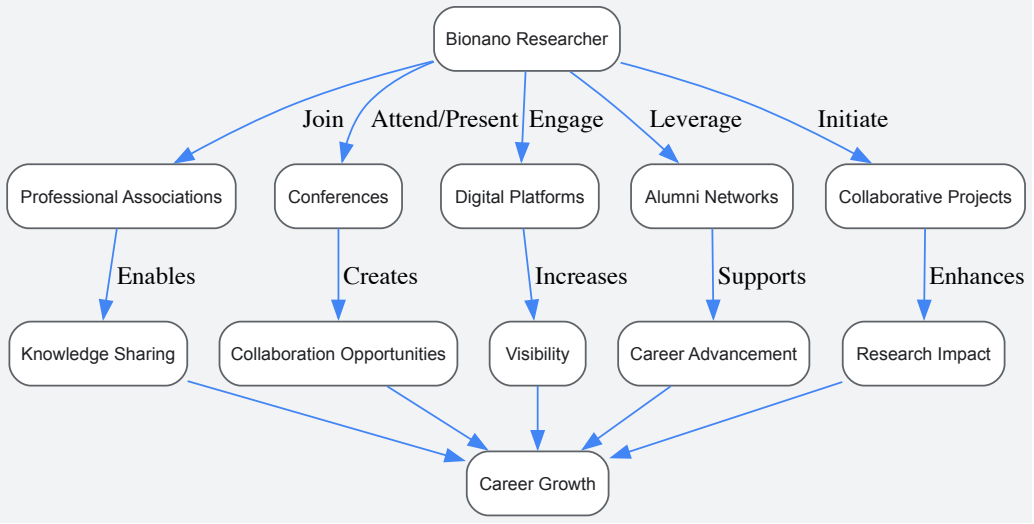

Integrated Career Advancement Framework

Synergizing Research Experiences and Professional Networks

The most successful career development strategies in bionanotechnology intentionally integrate research experiences with network building. Research programs should be viewed not merely as technical training opportunities but as networking platforms. For example, REU programs typically include symposium presentations that facilitate connections with established researchers [99] [98]. Similarly, conference attendance should extend beyond passive participation to include active presentation of research findings, transforming the researcher from observer to contributor within the professional community [97].

This integration creates a virtuous cycle: substantive research experiences provide meaningful content for professional conversations, while expanded professional networks open doors to advanced research opportunities. The TRANSFORM EVOLUTION program explicitly structures this integration by creating "an enduring, cross-career community for program alumni" that intentionally integrates researchers across all academic ranks into a flexible, needs-responsive ecosystem [96]. Such models demonstrate that combining structured research training with intentional community building produces powerful career advancement outcomes.

Essential Research Reagents in Bionanotechnology

Advanced bionanotechnology research requires specialized materials and reagents that enable manipulation and characterization at the nanoscale. The following table details essential components for foundational experiments in the field:

Table 3: Essential Research Reagents and Materials in Bionanotechnology

Reagent/Material	Function	Application Examples
Lipid Components	Form nanostructure membranes	Drug delivery nanocarriers; Liposomal formulations
Polymeric Nanoparticles	Controlled release scaffolds	Sustained drug delivery; Tissue engineering
Quantum Dots	Fluorescent labeling	Cellular imaging; Biosensing; Diagnostic assays
Gold Nanoparticles	Signal amplification; Photothermal agent	Diagnostic platforms; Thermal ablation therapy
Carbon Nanotubes	Conductive scaffolds; Drug carriers	Neural interfaces; Drug delivery systems
Functionalized Surfaces	Substrate for biomolecule attachment	Biosensors; Lab-on-a-chip devices
Peptide Amphiphiles	Self-assembling nanostructures	Tissue engineering scaffolds; Drug delivery
Nanocomposite Hydrogels	3D cell culture matrices	Tissue models; Wound healing applications

These materials enable the fundamental processes of nanofabrication, characterization, and application that drive innovation in bionanotechnology. Mastery of their properties and applications represents essential knowledge for researchers in the field.

Career advancement in bionanotechnology requires a strategic integration of substantive research experiences and purposeful professional network development. The rapidly expanding market, with projected growth exceeding 30% annually, creates abundant opportunities for researchers who strategically combine technical expertise with relationship-building skills [21]. Successful professionals in this field typically pursue advanced education through master's or doctoral programs, gain hands-on experience via structured research opportunities like REUs, and actively build professional networks through conferences, associations, and digital platforms [97] [101] [21].

The future of bionanotechnology career development will likely emphasize even greater interdisciplinary collaboration and increased valuation of computational skills, particularly in AI-driven design and simulation [21]. By adopting the integrated framework presented in this guide—combining rigorous research training with strategic network building—researchers, scientists, and drug development professionals can position themselves at the forefront of innovation in this dynamically evolving field, contributing to groundbreaking advances in healthcare, technology, and sustainability.

Evaluating Career Paths: Academic, Industry, and Entrepreneurial Opportunities

This whitepaper provides a comprehensive analysis of career paths in the specialized field of bionanotechnology research, contrasting the responsibilities, workplace culture, and impact for professionals in academic and industry settings. The convergence of nanotechnology and biotechnology is driving innovation in drug delivery, diagnostics, and materials science, creating diverse career opportunities. For researchers and drug development professionals, the choice between academia and industry involves fundamental trade-offs in intellectual freedom, research application, compensation, and work structure. This guide synthesizes current data and trends to inform career decision-making, supported by quantitative comparisons and analytical frameworks.

Bionanotechnology represents a critical frontier in modern science, integrating biological principles with nano-scale engineering to create novel solutions in medicine, agriculture, and environmental science [56]. This interdisciplinary field has generated diverse career pathways, primarily within academic institutions and industrial organizations. The historical dichotomy between these sectors has blurred, with increasing collaboration and overlap in research objectives [102]. However, fundamental differences persist in operational models, reward structures, and career progression. For researchers specializing in bionanotechnology—whether focused on **nanoparticle drug delivery systems**, **nanobiosensors**, or **tissue engineering**—understanding these distinctions is essential for aligning career choices with professional goals and personal working styles [56]. This document provides a systematic comparison to guide scientists at all career stages through this critical decision-making process.

Quantitative Career Comparison

Systematic analysis of quantitative data reveals clear distinctions between academic and industry career paths. The following tables summarize key comparative metrics for bionanotechnology professionals, integrating data on financial compensation, career progression, and primary success metrics.

Table 1: Compensation and Career Progression Comparison

Metric	Academic Career	Industry Career
Median Annual Salary (PhD Level)	~$101,000 [103]	~$138,000 [103]
Salary Range (PhD in Nanotechnology)	$75,000 - $150,000 [104]	$75,000 - $150,000+ [104]
Entry-Level Education (Minimum)	Master's degree (research roles) [56]	Bachelor's degree (technician roles) [105]

Metric	Academic Career	Industry Career
Typical PhD Starting Role	Postdoctoral Researcher	Scientist [106]
Career Advancement Trajectory	Toward tenure and professorship [103]	Management of larger teams and projects [103]
Job Security Determinants	Grant funding, publications, tenure status [103]	Business decisions, project viability, company performance [107]

Table 2: Work Output and Impact Metrics

Metric	Academic Career	Industry Career
Primary Success Metrics	Publications, grants, teaching evaluations [103]	Patents, product development, business impact [103]
Research Funding Sources	Government grants (e.g., NIH), foundations [108]	Corporate R&D budget, venture capital [107]
Typical Project Timeline	Longer-term (2-5 years for grant cycles) [103]	Shorter-term, deadline-driven (months to 1-2 years) [103]
Team Structure	Collaborative but with individual recognition [103]	Integrated multidisciplinary teams [107]
Direct Patient Impact	Indirect, through basic research discoveries [103]	Direct, through product development [107]

Core Responsibilities and Work Culture

The daily responsibilities, work structure, and professional expectations differ substantially between academic and industry settings, requiring different skill sets and mindets.

Academic Research Roles

In academia, bionanotechnology professionals—from postdoctoral researchers to principal investigators—typically engage in a combination of the following activities:

- **Self-directed research**: Designing and pursuing investigations based on scientific curiosity and funding opportunities [103]
- **Grant writing**: Continuously applying for research funding from government agencies (e.g., NIH, NSF) and private foundations [103]
- **Publication and peer review**: Preparing manuscripts for high-impact journals and reviewing colleagues' work [103]
- **Teaching and mentoring**: Instructing undergraduate and graduate students, supervising thesis projects [103]
- **Departmental service**: Participating in university committees and academic governance [103]

Academic culture emphasizes intellectual freedom and deep specialization, allowing researchers to pursue fundamental questions in bionanotechnology without immediate commercial constraints [103] [106]. The work environment often provides significant schedule flexibility, though this is counterbalanced by the constant pressure to secure funding and publish findings—commonly characterized as "publish or perish" [103]. Success in academia requires strong individual initiative and the ability to work independently while building a reputation within specialized research communities.

Industry Research Roles

Bionanotechnology professionals in industry settings engage in more applied research with clear commercial objectives:

- **Applied research and development**: Focusing on products with direct clinical or commercial value, such as **nanoparticle drug delivery systems** or **nanodiagnostic devices** [103] [56]
- **Cross-functional teamwork**: Collaborating in multidisciplinary teams with experts in chemistry, engineering, pharmacology, and business development [107]
- **Project management**: Working within structured timelines and milestones aligned with business objectives [103]
- **Data analysis and reporting**: Summarizing findings for internal decision-making and regulatory submissions [107]
- **Intellectual property development**: Creating patents and proprietary technologies rather than primary publications [103]

Industry culture is characterized by structured collaboration, business alignment, and focus on practical applications [107]. Work follows more conventional business hours but with tighter deadlines and greater emphasis on team outcomes rather than individual recognition [103]. Industry researchers must adapt to changing business priorities, including project termination based on commercial viability rather than scientific merit [107].

Decision Framework for Bionanotechnology Researchers

Choosing between academic and industry careers requires careful self-assessment across multiple dimensions. The following diagram illustrates the key decision factors and their relationships:

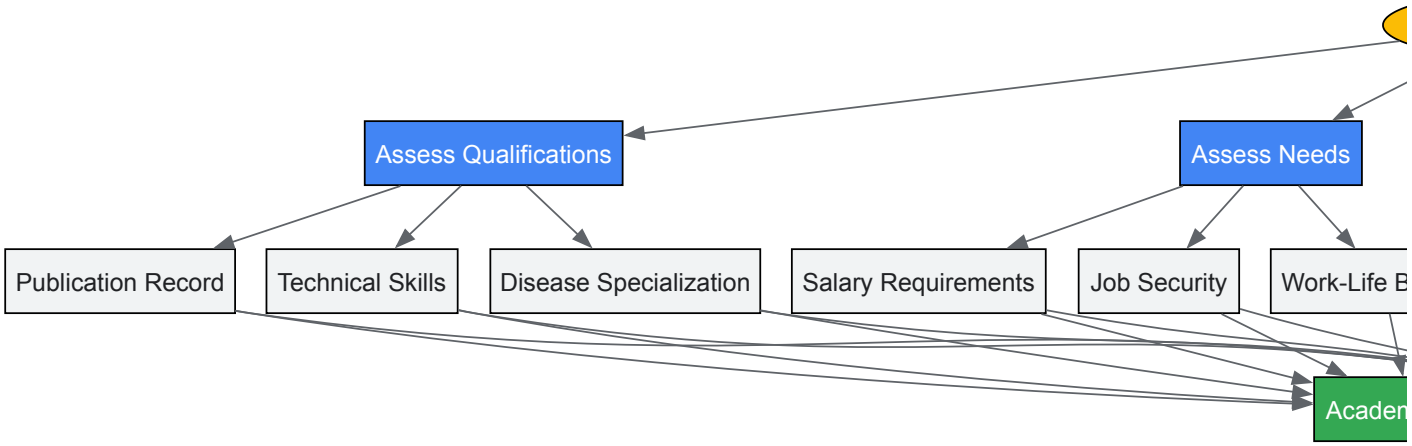

Career Decision Pathway for Bionanotechnology Researchers

Self-Assessment Methodology

Researchers should systematically evaluate their professional and personal preferences using the following frameworks:

- **Qualifications Assessment**: Objectively evaluate your publication record, technical specialization, and training pedigree. Strong publication records in high-impact journals and specialized technical skills in high-demand areas (e.g., **CRISPR**, **AI-driven drug discovery**) provide viable options in both sectors [106]. Note that industry hiring managers place significant value on peer-reviewed publications as demonstration of research competence [107].
- **Needs Assessment**: Determine your financial requirements, job security preferences, and geographic constraints. Industry positions typically offer 20-30% higher base compensation plus potential bonuses, while academia provides greater long-term stability through tenure systems [103] [106].
- **Desires Assessment**: Identify your core professional motivations. Researchers driven by intellectual curiosity and the pursuit of knowledge for its own sake may prefer academia, while those motivated by tangible products and direct patient impact may prefer industry [103] [107]. Consider how much you value teaching and mentoring students versus working exclusively on research.
- **Personality Assessment**: Evaluate your working style preferences. Academics typically enjoy greater autonomy and self-direction but must be highly self-motivated and capable of managing their time without external structure [103]. Industry researchers must thrive in team environments, accept direction from management, and adapt to changing business priorities [107].

Experimental Protocols in Bionanotechnology Research

Bionanotechnology research employs specialized methodologies across academic and industrial settings. While the underlying scientific principles remain consistent, application context and objectives differ.

Protocol: Development of Nanoparticle Drug Delivery Systems

This protocol outlines a common experimental approach in bionanotechnology for therapeutic applications, relevant to both academic and industrial researchers but with different emphases.

Objective: To design, synthesize, and characterize nanoparticles for targeted drug delivery.

Background: Nanoparticles serve as ideal carrier materials due to their small size, enabling maneuverability through cellular intercellular spaces and pores, thereby enhancing drug effectiveness [56].

Table 3: Research Reagent Solutions for Nanoparticle Development

Reagent/Material	Function	Application Example
Liposome Formulations	Serve as biocompatible nanoparticle vesicles for drug encapsulation	Gene and drug delivery systems [56]
Polymer Nanoparticles	Provide structural framework for controlled release kinetics	Sustained drug delivery platforms [56]
Ligand Conjugates	Enable targeted delivery to specific cells or tissues	Antibody-functionalized nanoparticles [56]

Reagent/Material	Function	Application Example
Fluorescent Tags	Permit tracking and visualization of nanoparticle distribution	In vitro and in vivo biodistribution studies [56]
Characterization Standards	Ensure size distribution, stability, and purity	Dynamic light scattering, electron microscopy [56]

Methodology:

- **Nanoparticle Synthesis**:
  - Prepare lipid or polymer nanoparticles using emulsion-solvent evaporation, nanoprecipitation, or microfluidics techniques
  - Incorporate therapeutic payload (small molecules, proteins, or nucleic acids) during synthesis or via post-loading
  - Functionalize surface with targeting ligands using covalent conjugation or non-covalent interactions
- **Physicochemical Characterization**:
  - Determine particle size distribution and zeta potential using dynamic light scattering
  - Assess morphology through electron microscopy (SEM/TEM)
  - Evaluate drug loading efficiency and encapsulation efficiency using HPLC or spectroscopic methods
- **In Vitro Evaluation**:
  - Conduct drug release studies under physiological conditions using dialysis methods
  - Assess cellular uptake and intracellular trafficking using flow cytometry and confocal microscopy
  - Evaluate cytotoxicity and therapeutic efficacy in relevant cell models
- **In Vivo Assessment**:
  - Perform pharmacokinetic and biodistribution studies in animal models
  - Assess therapeutic efficacy in disease-relevant models
  - Evaluate safety and toxicology profiles

The following diagram illustrates the key stages and decision points in the experimental workflow:

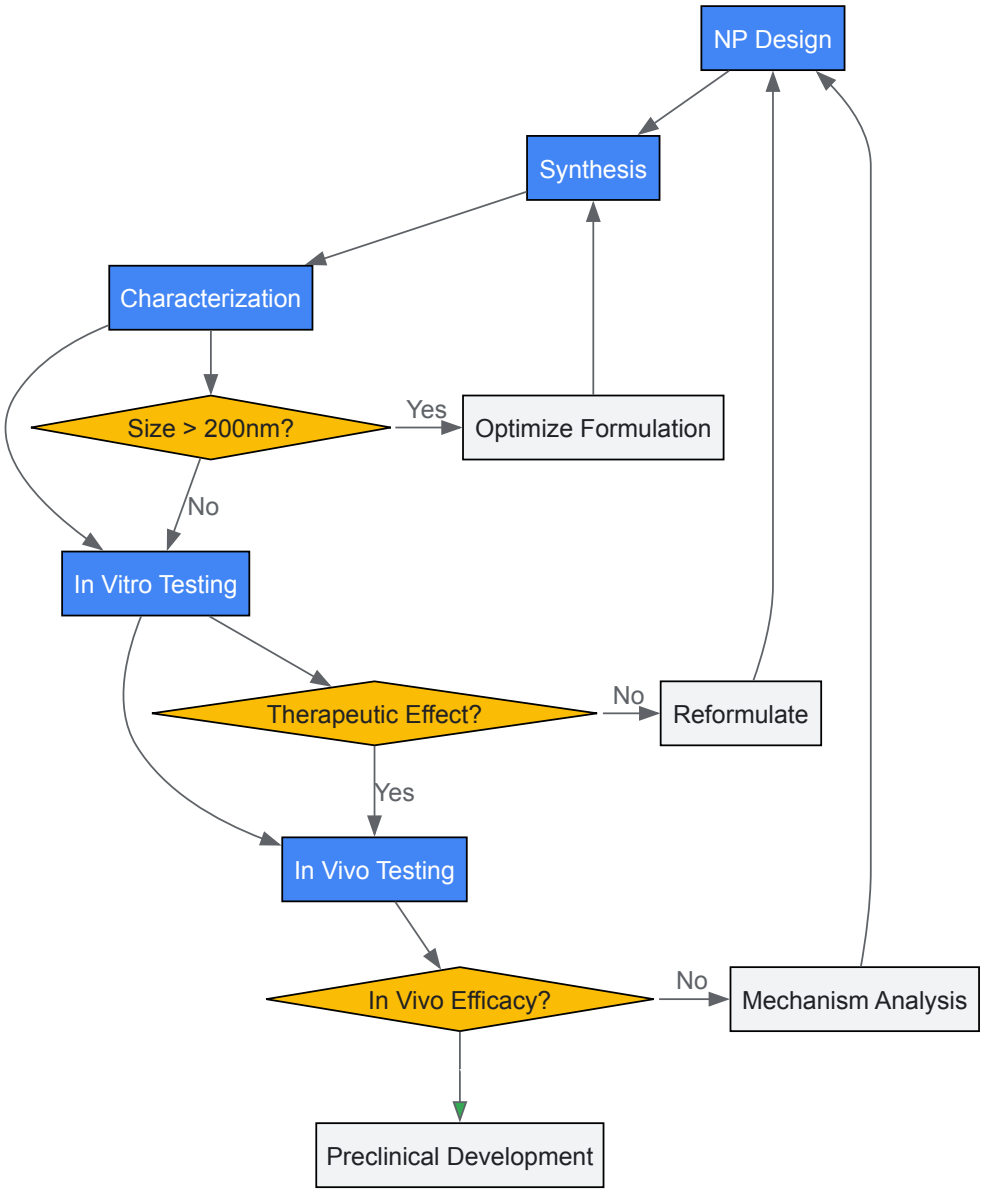

Nanoparticle Development Workflow

Application Context:

- **Academic focus**: Mechanism investigation, novel platform development, fundamental structure-function relationships
- **Industry focus**: Lead candidate optimization, scalability, manufacturing consistency, regulatory compliance

Emerging Trends and Future Outlook

The bionanotechnology landscape continues to evolve, creating new opportunities and career considerations for researchers in both academic and industry settings.

Growth Sectors and Opportunities

Several specialized areas within bionanotechnology show particular promise for career growth:

- **AI-driven nanomedicine**: Integration of machine learning with nanoparticle design and optimization, creating demand for computational skills [108]
- **Gene and cell therapy nano-delivery**: Advanced delivery systems for CRISPR and other gene editing tools [108] [56]
- **Nanobiosensors and diagnostic devices**: Miniaturized systems for point-of-care testing and continuous monitoring [56]
- **Sustainable nanomanufacturing**: Environmentally friendly production processes and biodegradable nanomaterials [108] [109]
- **Nanotechnology in agriculture**: Nano-enabled pesticides, fertilizers, and crop monitoring systems [56] [109]

Convergence of Academic and Industry Pathways

The traditional boundaries between academic and industry careers are becoming more permeable, with several notable trends:

- **Academic entrepreneurship**: University researchers increasingly spin off companies to commercialize their discoveries, particularly in nanomedicine [102]
- **Industrial basic research**: Companies like Genentech conduct fundamental research that is published in high-impact journals [107] [102]
- **Hybrid career models**: Joint appointments, adjunct positions, and consulting arrangements allow professionals to maintain footholds in both sectors [106]
- **Shared resources and facilities**: University core facilities often serve industrial clients, while companies provide resources and expertise to academic partners [102]

The choice between academic and industry careers in bionanotechnology research involves fundamental trade-offs across multiple dimensions. Academic paths offer greater intellectual freedom and deep specialization but require constant pursuit of funding and publications. Industry careers provide higher compensation, structured collaboration, and direct product impact but limit research autonomy and subject matter. The growing convergence between these sectors creates new hybrid opportunities, particularly in emerging areas like nanomedicine, sustainable nanotechnology, and AI-driven materials design. Researchers should base career decisions on thorough self-assessment of their qualifications, needs, desires, and personality traits, while remaining open to evolving opportunities in this dynamic interdisciplinary field.

This technical guide provides a comprehensive analysis of 2025 compensation structures and growth projections for professionals in biotechnology and pharmaceutical sciences, with specific application to the emerging field of bionanotechnology research. Current market analysis reveals a complex landscape characterized by **strong base salary growth** amidst shifting compensation structures and selective hiring pressures. The U.S. pharmaceutical sciences sector shows a **4.5% year-over-year increase** in base compensation, reaching an average of $191,800, while overall life sciences salaries have experienced a more substantial 9% growth from 2023 to 2024 [110] [111] [112]. This compensation analysis is particularly relevant for bionanotechnology researchers operating at the interdisciplinary convergence of biological systems and nanoscale engineering, where specialized skill commands premium valuation in the current market.

The bionanotechnology research field represents a critical convergence of biological science and nanoscale engineering, creating unique career paths with distinctive compensation structures. As of 2025, professionals in this interdisciplinary domain operate within a broader biotechnology market valued at **$1.55 trillion** in 2024, with projections reaching **$4.25 trillion by 2033** [7]. This expansive market growth creates both opportunities and specialized compensation challenges for researchers working at the nexus of drug development, materials science, and medical technology.

Bionanotechnology professionals require a hybrid skill set combining traditional laboratory expertise with computational literacy and engineering principles. This positions them advantageously within a market that increasingly values **cross-disciplinary capabilities**. The industry's ongoing transformation is further shaped by the integration of artificial intelligence and machine learning into biological research, creating new sub-specializations with premium compensation profiles [7] [113]. Understanding the salary benchmarks and growth projections within this context is essential for both individual career planning and organizational talent strategy.

Current Compensation Benchmarks by Specialization

Comprehensive Salary Table by Role and Experience

Table 1: 2025 Salary Benchmarks Across Biotechnology and Pharmaceutical Specializations

Specialization/Role	Entry-Level (0-2 years)	Mid-Career (3-7 years)	Senior/Leadership (8+ years)	Sector
Research Associate	$47,840 - $66,000 [111]	$73,571 (Average) [111]	$99,236 (Max) [111]	Pharma/Biotech R&D
Clinical Research Associate (CRA)	$85,000 - $95,000 [114]	$95,000 - $110,000 [114]	$110,000 - $120,000+ [114]	Clinical Research
Regulatory Affairs Specialist	$30,000 - $50,000 [111]	$90,000 - $120,000 (Est.)	$180,000 - $245,000 [111]	Regulatory
Data Scientist	$120,000 - $150,000 (Est.)	$150,000 - $200,000 (Est.)	$198,000 - $288,000 [111]	Data Science/AI
AI/ML Drug Discovery Specialist	$110,000 - $140,000 (Est.)	$140,000 - $180,000 (Est.)	$180,000 - $220,000+ (Est.)	AI/Biotech Convergence
Senior Research Scientist	$90,000 - $110,000 (Est.)	$110,000 - $140,000 (Est.)	$122,360 (Average) [111]	Biotech R&D

Specialization/Role	Entry-Level (0-2 years)	Mid-Career (3-7 years)	Senior/Leadership (8+ years)	Sector
R&D Director	N/A	$159,914 (Average) [111]	$200,000+ [111]	Pharma R&D
VP of R&D	N/A	N/A	$400,000+ [111]	Corporate Leadership
Clinical Trial Manager	N/A	$115,000 - $130,000 [114]	$130,000 - $145,000+ [114]	Clinical Operations
Principal Investigator	N/A	$150,000 - $170,000 (Est.)	$190,000+ [114]	Academic/Clinical Research

Geographic Compensation Variations

Table 2: 2025 Average Salaries by Major Biotechnology Hubs

Geographic Hub	Average Annual Salary	Cost of Living Adjustment	Key Specializations
Biotech Bay (Northern California)	$212,434 [111]	High	AI/ML, Drug Discovery, Venture Capital
Biotech Beach (Southern California)	$197,682 [111]	High	Medical Devices, Diagnostics
Genetown (Boston/Cambridge)	$193,717 [111]	High	Pharma R&D, Academic Research
Pharm Country (NJ/NY)	$190,159 [111]	High	Large Pharma, Manufacturing
Washington D.C.-Baltimore	$185,000 - $195,000 (Est.)	Medium-High	Government, Regulatory Affairs
Raleigh-Durham	$170,000 - $185,000 (Est.)	Medium	Manufacturing, Agricultural Biotech
Texas	$132,205 [111]	Medium	Emerging Hub, Manufacturing

Market Dynamics Influencing Compensation

Compensation Growth Projections and Trends

The 2025 biotechnology compensation landscape demonstrates several significant trends. Base salaries have shown robust growth with a **9% increase** in life sciences salaries from 2023 to 2024, substantially outpacing the previous year's growth rate [111] [112]. Pharmaceutical scientists specifically recorded a **4.5% year-over-year increase**, reaching an average base salary of $191,800 according to the AAPS Salary Survey [110]. This growth significantly exceeds the 0.8% overall wage growth reported by the U.S. Bureau of Labor Statistics for the first quarter of 2025 [110].

This positive trend in base compensation coincides with a contraction in variable pay components. The percentage of professionals receiving bonuses declined from 71% to 69% between 2023 and 2024, while equity compensation experienced a more substantial drop from 36% to 30% of professionals during the same period [111]. The average equity value decreased sharply from $86,376 to $60,776 [111], indicating a strategic shift toward guaranteed compensation amid market uncertainties.

Employment Landscape and Specialization Demand

The broader employment context presents a complex picture for biotechnology professionals. U.S. life sciences employment reached a record **2.1 million workers** in March 2025 before experiencing a measurable pullback in April [115]. The unemployment rate for life and physical science occupations has risen to approximately **3.1%** as of April 2025, up from under 1.7% a year prior [116] [115]. This indicates a loosening labor market despite strong compensation growth for retained positions.

Specialized roles continue to command premium compensation even within this competitive landscape. Professionals with expertise in **AI/ML applications for drug discovery**, **regulatory affairs** (particularly for novel modalities), and **data science** maintain strong compensation positioning. The rapid integration of AI into biological research has created entirely new career categories, with computational biology roles experiencing particularly high demand [7] [113].

Bionanotechnology Research: Experimental Framework and Methodologies

Bionanotechnology Experimental Workflow

The following diagram illustrates a generalized experimental methodology for bionanotechnology therapeutic development, highlighting key decision points and technical processes:

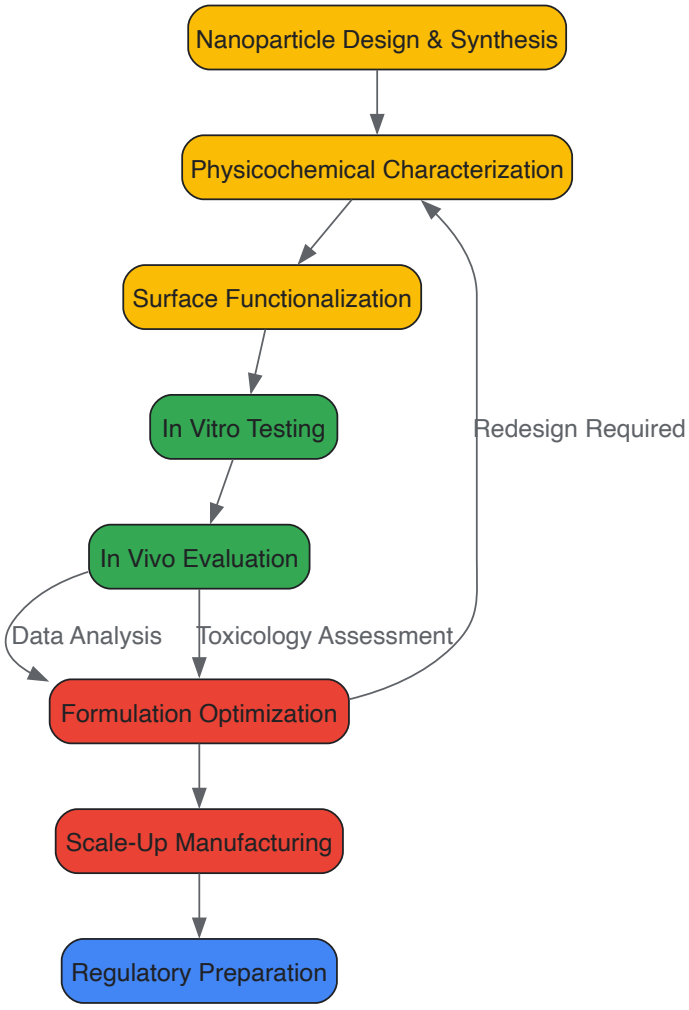

Diagram 1: Bionanotechnology Therapeutic Development Workflow (Title: Bionano Therapeutic Pipeline)

Essential Research Reagent Solutions for Bionanotechnology

Table 3: Key Research Reagents for Bionanotechnology Experimentation

Reagent/Material	Function	Application Examples
Functionalized Nanoparticles	Core therapeutic/diagnostic carriers	Drug delivery, imaging contrast agents
Bioconjugation Reagents	Covalent attachment of targeting ligands	Surface modification, active targeting
Polymer Matrix Materials	Structural framework for nanocomposites	Scaffold design, controlled release systems
Characterization Standards	Reference materials for quality control	Size distribution, surface charge analysis
Cell Culture Models	Biological activity assessment	In vitro efficacy and toxicity testing
Molecular Probes	Detection and visualization	Cellular uptake studies, biodistribution
Separation Matrices	Purification and isolation	Size-exclusion chromatography, dialysis

Signaling Pathways in Bionanotechnology Applications

Understanding the molecular pathways affected by bionanotechnology interventions is crucial for rational design. The following diagram illustrates key cellular signaling mechanisms relevant to nanotherapeutic applications:

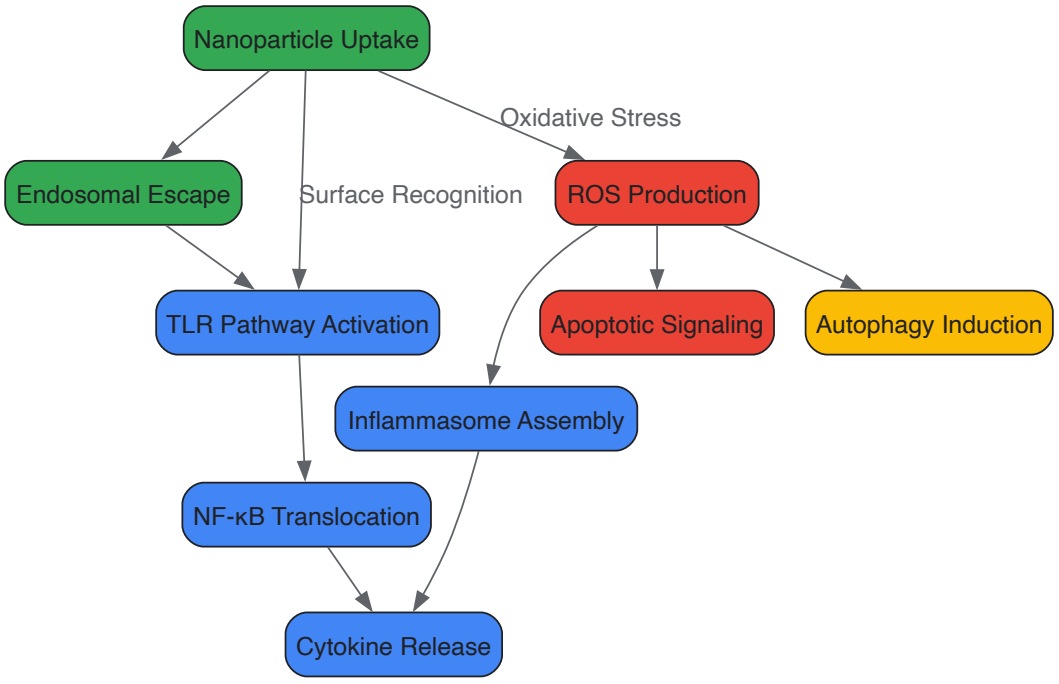

Diagram 2: Cellular Signaling Pathways in Bionanotechnology (Title: Nano-Bio Signaling Mechanisms)

Career Development and Compensation Optimization Strategies

Skillset Valuation and Market Positioning

For bionanotechnology researchers seeking to maximize compensation potential, strategic skillset development is paramount. The current market particularly values **hybrid expertise** that bridges traditional wet-lab capabilities with computational approaches. Professionals with demonstrated experience in **AI/ML applications for nanomaterial design** command significant compensation premiums, with specialized roles often exceeding $180,000 at senior levels [7] [111].

Regulatory knowledge represents another high-value competency, particularly for professionals involved in translational research. Regulatory affairs specialists with experience navigating the approval pathways for novel therapeutic modalities can achieve compensation ranging from $180,000 to $245,000 at director level [111]. For bionanotechnology researchers, developing literacy in the regulatory considerations specific to nanoscale therapeutics—including characterization requirements and safety assessment protocols—can substantially enhance career advancement potential and compensation positioning.

Compensation Negotiation and Total Reward Assessment

Successful compensation optimization requires attention to the complete reward structure rather than base salary alone. While base compensation has shown strong growth, the proportion of professionals receiving bonuses declined from 71% to 69% between 2023 and 2024, and equity compensation participation dropped from 36% to 30% [111] [112]. This shifting landscape necessitates careful evaluation of total compensation packages.

Professionals should employ multiple strategies to ensure competitive compensation. Leveraging industry-specific salary data from authoritative sources like the AAPS Salary Survey provides critical benchmarking context [110]. When negotiating, emphasizing specialized technical skills—particularly those related to **computational approaches**, **regulatory expertise**, or **advanced characterization methodologies**—strengthens positioning for premium compensation. Additionally, considering the complete package value, including benefits, retirement contributions (typically 3-10% in major pharmaceutical companies), professional development resources, and flexible work arrangements, provides a more comprehensive assessment of compensation adequacy [111].

The compensation landscape for bionanotechnology researchers in 2025 reflects a sector in dynamic transition. Strong base salary growth coexists with increased selectivity in hiring and reduced variable compensation components. The persistent demand for specialized hybrid skillsets—particularly those bridging nanotechnology with computational approaches—continues to drive premium compensation for professionals with relevant expertise.

Looking forward, compensation growth in bionanotechnology research will likely continue to outpace many other sectors, fueled by both market expansion and the increasing complexity of required skill sets. Professionals who strategically develop expertise at the intersection of multiple disciplines—particularly computational nanotechnology, regulatory science, and advanced characterization methodologies—will be optimally positioned to capitalize on these trends. The ongoing integration of AI and machine learning across the biotechnology sector suggests that

computational literacy will become increasingly central to compensation optimization in bionanotechnology research careers through the remainder of the decade.

The field of bionanotechnology research is undergoing a profound transformation, driven by the convergence of biological science with digital technologies and an increasingly complex regulatory and economic landscape. This evolution is creating new, high-demand career paths that sit at the intersection of traditional laboratory research and specialized, cross-functional expertise. For researchers, scientists, and drug development professionals, understanding these roles is critical for navigating future career opportunities and contributing to the successful translation of nanoscale innovations into viable therapies. The integration of **artificial intelligence and machine learning (AI/ML)** is accelerating discovery, while **Health Economics and Outcomes Research (HEOR)** professionals demonstrate the value of new technologies. Simultaneously, **Regulatory Affairs specialists** ensure that groundbreaking therapies navigate the path to approval safely and efficiently, particularly for novel modalities emerging from bionanotechnology [117] [118]. This guide provides an in-depth analysis of these three critical roles, detailing the required skills, core responsibilities, and methodologies that define them.

Table 1: Overview of High-Demand Roles in Bionanotechnology

Role	Primary Focus	Key Industry Driver	Typical Background
AI/ML Specialist	Leveraging algorithms to accelerate drug discovery and optimize nanocarrier design [119].	Data complexity surpassing traditional methods [119]; Projected $188B AI spending in healthcare by 2030 [117].	Computational Biology, Computer Science, Bioinformatics [119].
Health Economics & Outcomes Research (HEOR) Analyst	Demonstrating the economic and clinical value of new therapies [7] [118].	Prioritization of real-world evidence by 56% of life sciences companies [118]; Growth of the HEOR services market [7].	Public Health, Economics, Pharmacy [7].
Regulatory Affairs Specialist	Ensuring compliance and navigating the approval pathway for new products [120] [8] [118].	Rapid pace of innovation in novel modalities like nanotherapies [120] [113].	Life Sciences, Regulatory Affairs, Chemistry [120].

The AI/ML Specialist in Bionanotechnology

Role Definition and Impact

AI/ML Specialists in biotech apply computational techniques to solve complex biological problems. In bionanotechnology, their work is revolutionizing drug discovery and development. They develop models to predict the behavior of nanocarriers, optimize their design for specific tissue targeting, and analyze high-throughput data from nano-bio interactions [119]. This capability is crucial as the volume and complexity of biological data have surpassed what traditional methods can handle [119]. The adoption of AI is a top priority, with 85% of biopharma executives planning to invest in data, digital, and AI in R&D for 2025, driven by the potential for significant cost savings and reduced development timelines [117].

Key Skills and Tools

- **Programming & ML Frameworks**: Proficiency in Python and R is essential, alongside experience with machine learning frameworks like TensorFlow and PyTorch [120] [7].
- **Data Wrangling**: Expertise in managing and processing large, multimodal datasets, including genomic sequences, proteomics data, and clinical records [119] [113].
- **Domain Knowledge**: A solid understanding of biological principles, particularly in pharmacology, structural biology, and nanomaterial characteristics, is required to build meaningful models [119] [7].
- **Cloud Computing**: Skills in using cloud platforms (e.g., AWS, Google Cloud) for scalable data analysis and model training are increasingly important [119].

Experimental Protocol: AI-Driven Nanocarrier Optimization

Objective: To employ a machine learning model to predict the efficacy and toxicity of a library of novel lipid nanoparticles (LNPs) for mRNA delivery. **Methodology:**

- **Data Collection and Curation:** Compile a historical dataset of LNP formulations. Features should include:
  - **Physicochemical Properties:** Particle size, polydispersity index, zeta potential, and lipid composition ratios [119].
  - **In Vitro Assay Results:** Cell viability (toxicity), transfection efficiency (efficacy), and protein expression levels from high-content screening.
  - **Targeting Data:** In vivo biodistribution profiles from imaging studies (e.g., fluorescence or radiolabeling).

- **Feature Engineering:** Preprocess the data by handling missing values, normalizing numerical features, and potentially creating new features from existing ones (e.g., molecular descriptors from lipid structures).
- **Model Selection and Training:** Train and compare multiple ML algorithms, such as:
  - **Random Forest** or **Gradient Boosting Machines (XGBoost)** for structured tabular data.
  - **Neural Networks** for more complex, high-dimensional data. The model's task is a regression (predicting efficacy score) and a classification (predicting toxicity class) problem.
- **Model Validation:** Validate the model's predictive power using a hold-out test set of LNPs not used in training. Key metrics include Mean Absolute Error (MAE) for regression and Area Under the Curve (AUC) for classification.
- **Prospective Experimental Validation:** Synthesize a new set of LNPs predicted by the model to have high efficacy and low toxicity. Validate these predictions through standard in vitro and in vivo experiments.

Research Reagent Solutions for AI/ML Workflows

Table 2: Key Research Reagents and Tools for AI/ML-Driven Bionanotechnology

Item	Function in AI/ML Workflow
High-Content Screening Systems	Generates high-dimensional image-based data on nanocarrier-cell interactions (efficacy, toxicity) for model training [119].
Zeta Potential Analyzer	Measures nanoparticle surface charge, a critical feature for predicting stability and cellular uptake in ML models [119].
Next-Generation Sequencing (NGS)	Provides genomic and transcriptomic data to assess the biological impact of nanotherapies, used as outcome variables in models.
Cloud Computing Platform (e.g., AWS, Google Cloud)	Provides the scalable computational power required for training complex deep learning models on large datasets [119].

Diagram 1: AI-driven nanocarrier optimization workflow. The process integrates data curation, machine learning, and experimental validation in an iterative cycle.

The Health Economics & Outcomes Research (HEOR) Analyst

Role Definition and Impact

HEOR Analysts generate evidence to demonstrate the economic, clinical, and humanistic value of new healthcare technologies, including those stemming from bionanotechnology. They bridge the gap between clinical science and market access, providing the data needed for payers, providers, and policymakers to make informed decisions about reimbursement and adoption [7] [118]. Their role is expanding rapidly, with over half of life sciences companies prioritizing real-world evidence capabilities [118], and the global HEOR services market growing at 14% annually [7].

Key Skills and Tools

- **Health Economic Modeling**: Proficiency in building cost-effectiveness, cost-utility, and budget impact models [7].
- **Real-World Evidence (RWE) Analysis**: Skill in analyzing data from electronic health records, claims databases, and patient registries to understand treatment patterns and outcomes in routine clinical practice [118].
- **Statistical Analysis**: Expertise in statistical software (e.g., R, SAS, Stata) to analyze clinical and economic data.
- **Therapeutic Area Knowledge**: Deep understanding of the disease area, including standard of care, unmet needs, and competitive landscape.

Experimental Protocol: Cost-Effectiveness Analysis of a Novel Nano-Therapy

Objective: To evaluate the cost-effectiveness of a novel bionanotechnology-based therapy compared to the current standard of care for a specific cancer type. **Methodology:**

- **Model Structure Development:** Create a decision-analytic model, such as a Markov model or partitioned survival model, to simulate the natural history of the disease and the impact of each treatment. The model should include relevant health states (e.g., Progression-Free Survival, Progressed Disease, Death).
- **Clinical Inputs:** Populate the model with clinical efficacy data from a Phase III clinical trial (e.g., hazard ratios for progression and survival). For the novel nano-therapy, this would include its unique profile, such as reduced toxicity or improved targeted delivery.
- **Cost Inputs:** Gather direct medical cost data from published literature, claims databases, or hospital accounting systems. Key costs include:
  - **Drug Acquisition Costs:** Including the often higher cost of a novel nano-therapy.

    - **Administration Costs:** Accounting for any differences in dosing frequency or route of administration.
    - **Management of Adverse Events:** Leveraging the potential for a improved toxicity profile.
    - **Disease Management Costs:** In each health state (e.g., monitoring, palliative care).
- **Utility Inputs:** Incorporate health state utility values (preference-based weights on a 0-1 scale, where 1 is perfect health) derived from the literature or from clinical trials using instruments like the EQ-5D.
- **Analysis:** Run the model over a lifetime horizon (e.g., 20-30 years) from the healthcare payer perspective. Calculate:
    - **Incremental Cost-Effectiveness Ratio (ICER)**: (Cost*Nano* - *Cost*SOC) / (QALY*Nano* - *QALY*SOC)
    - Where QALY is Quality-Adjusted Life Year.
- **Sensitivity Analysis:** Conduct deterministic (one-way) and probabilistic sensitivity analyses to test the robustness of the model results to uncertainty in the input parameters. The results are typically presented on a cost-effectiveness plane and through cost-effectiveness acceptability curves.

Research Reagent Solutions for HEOR Analysis

Table 3: Key Data Sources and Tools for HEOR in Bionanotechnology

Item	Function in HEOR Analysis
Electronic Health Record (EHR) Databases	Provides real-world data on patient characteristics, treatment patterns, and clinical outcomes for observational studies.
Claims Databases (e.g., Medicare, Private Payer)	Source for healthcare resource utilization and costs associated with a disease and its treatment.
Statistical Software (e.g., R, SAS)	The primary tool for statistical analysis, model programming, and generating results and figures.
Quality of Life Instruments (e.g., EQ-5D, SF-36)	Standardized questionnaires used in clinical trials to collect patient-reported outcome data for utility calculation.

Diagram 2: Health economic modeling workflow. The process integrates clinical, cost, and quality-of-life data into a simulation model to generate cost-effectiveness results and assess uncertainty.

The Regulatory Affairs Specialist

Role Definition and Impact

Regulatory Affairs Specialists serve as the critical link between biotech companies and regulatory agencies like the FDA and EMA. They develop and execute strategies to secure approval for new products, ensuring that all development, manufacturing, and clinical activities comply with ever-evolving global regulations [120] [8] [118]. This role is one of the most resilient in the life sciences job market, as the rapid pace of innovation in areas like bionanotechnology creates a constant need for experts who can navigate the approval pathway for novel modalities [120] [113].

Key Skills and Tools

- **Regulatory Knowledge**: In-depth understanding of FDA, EMA, and ICH guidelines, with specific expertise relevant to novel therapies (e.g., gene therapy, complex drug-device combinations) [120].
- **Submission Expertise**: Experience preparing key regulatory documents, including Investigational New Drug (IND), Investigational Medicinal Product Dossier (IMPD), and New Drug Application (NDA)/Biologics License Application (BLA) submissions [120] [113].
- **Chemistry, Manufacturing, and Controls (CMC)**: Knowledge of Good Manufacturing Practice (GMP) and the requirements for documenting the manufacturing process and quality controls of a product, which is particularly complex for nanomedicines [120].
- **Strategic Thinking**: The ability to advise R&D teams on regulatory requirements early in development to avoid costly delays later.

Experimental Protocol: Navigating the IND Pathway for a Nano-Therapy

Objective: To compile and submit a successful Investigational New Drug (IND) application to initiate clinical trials for a novel nano-therapy.
Methodology:

- **Pre-IND Meeting:** Request a meeting with the FDA (or other relevant agency) to present the development plan and obtain feedback on the proposed non-clinical and clinical studies. Prepare a detailed briefing document.
- **Compilation of the IND Application:** The application is organized into several key sections:
    - **Form FDA 1571:** The cover sheet for the application.
    - **Table of Contents**
    - **Introductory Statement and General Investigational Plan:** A high-level overview of the drug and the planned clinical studies.

- **Investigator's Brochure:** A comprehensive document for clinical investigators detailing the drug's properties and known risks and benefits.
- **Protocols:** Detailed plans for the proposed clinical trials.
- **Chemistry, Manufacturing, and Controls (CMC) Information:** A complete description of the drug substance (API) and drug product (final formulation):
  - **Manufacturing Process:** A step-by-step description of the synthesis and purification of the nanocarrier and its drug loading.
  - **Specifications and Analytical Methods:** Detailed procedures for characterizing critical quality attributes (CQAs) such as particle size, drug release profile, and stability.
  - **Stability Data:** Evidence supporting the proposed shelf-life and storage conditions.
- **Pharmacology and Toxicology (Non-Clinical) Data:** Reports from in vitro and in vivo studies demonstrating the drug's biological activity and safety profile. For nano-therapies, this includes specialized toxicology studies assessing biodistribution and potential for organ accumulation.
- **Previous Human Experience:** If applicable (e.g., from use in other countries).

- **Submission and FDA Review:** Submit the IND electronically. The FDA has 30 days to review the application after submission. During this time, the review team must determine that the proposed research is safe for clinical trial participants.
- **IND Activation:** If the FDA raises no concerns (does not issue a "clinical hold"), the IND becomes active, and clinical trials may begin.

Research Reagent Solutions for Regulatory Submissions

Table 4: Key Tools and Documentation for Regulatory Affairs

Item	Function in Regulatory Process
Electronic Common Technical Document (eCTD) Software	The standardized format for assembling and submitting regulatory applications to health authorities globally.
Stability Chambers	Generate critical data on how the nano-therapy degrades over time under various conditions (temp, humidity), required for the CMC section.
Reference Standards	Well-characterized samples of the drug substance and product used to validate analytical methods and ensure batch-to-batch consistency.
Regulatory Intelligence Databases (e.g., FDA Guidance Docs)	Source of the most current regulations, guidelines, and policy documents that inform regulatory strategy.

Diagram 3: IND submission workflow for a novel therapy. The process involves strategic planning with the regulatory agency, compilation of technical data, and a mandatory review period before clinical trials can commence.

The translation of groundbreaking bionanotechnology research into clinically viable therapies represents one of the most challenging yet rewarding entrepreneurial journeys in the life sciences. For researchers and scientists contemplating this path, understanding the transition from academic innovation to commercial venture represents a critical career inflection point. The biotech industry operates within a **specialized funding ecosystem** characterized by high capital requirements, extended development timelines, and significant scientific risk [121]. Unlike technology startups, biotech ventures often require hundreds of millions of dollars and exceed a decade of development before generating revenue, creating a funding gap that traditional financial institutions are poorly equipped to fill [122].

Venture capital has emerged as the **primary financial engine** driving biotech innovation, with firms providing not only capital but also strategic guidance through the complex journey from discovery to commercialization [122]. The current market environment presents both challenges and opportunities for aspiring entrepreneur-scientists. Following a peak in 2021 with nearly $70 billion in venture funding, the biotech sector experienced a significant downturn before showing signs of recovery in 2024-2025 [123] [124] [125]. This evolving landscape demands that scientists developing bionanotechnologies understand not only the scientific method but also the commercial pathways that will ultimately deliver their innovations to patients.

Current State of Biotech Venture Funding

Market Dynamics and Investment Trends

The biotech venture capital landscape has demonstrated remarkable volatility in recent years, creating a complex environment for entrepreneurs. After the record-breaking funding levels of 2021, the market underwent a significant correction before beginning a measured recovery. According to GlobalData, the third quarter of 2025 saw **venture financing deal value increase by 70.9%** from the previous quarter, reaching $3.1 billion globally, signaling renewed investor confidence [124]. This recovery has been uneven across development stages, with later-stage companies attracting disproportionate interest compared to early-stage ventures.

Table 1: Global Biotech Venture Funding Trends (2021-2025)

Year	Total VC Funding	Key Market Drivers	Notable Trends
2021	~$70 billion [123]	Pandemic response, investor optimism, favorable economics	Record IPO activity, inflated valuations
2022-2023	Significant decline [123]	High interest rates, inflation, macroeconomic pressures	IPO window closure, increased selectivity
2024	$34 billion (15% increase YoY) [123]	Interest rate stabilization, renewed optimism	Recovery to pre-pandemic levels, larger rounds for fewer companies
Q3 2025	$3.1 billion (70.9% QoQ growth) [124]	Interest rate cuts, increased M&A activity	Series D dominance ($832m, 60x growth QoQ)

A notable trend in the current funding environment is the **shift toward later-stage investments**. In Q3 2025, Series D rounds saw explosive growth, increasing 60-fold from the previous quarter to a total of $832 million, while earlier-stage funding remained more challenging to secure [124]. This pattern reflects investor caution and a preference for de-risked opportunities with clearer paths to commercialization. The disparity is particularly pronounced for discovery and preclinical-stage companies, which saw a four-fold drop in total IPO value from $490.6 million in 2023 to $112.5 million in 2024 [123].

Analysis of Recent Major Funding Rounds

Tracking actual funding rounds provides concrete evidence of which therapeutic areas and technologies are attracting investor interest. The latter part of 2025 saw significant capital deployment into companies addressing unmet medical needs through innovative approaches.

Table 2: Notable Biotech Venture Funding Rounds (Q3-Q4 2025)

Company	Amount Raised	Series	Therapeutic Focus	Key Investors
Kriya Therapeutics [124]	$320 million	D	Gene therapies for chronic diseases	N/A
Odyssey Therapeutics [124]	$213 million	D	Targeted autoimmune drugs	N/A
Tubulis [126]	$361 million	C	Antibody-drug conjugates (ADCs)	Venrock, Wellington Management, Frazier Life Sciences
Electra Therapeutics [126]	$183 million	C	Rare disease therapeutics	Nextech, EQT Life Sciences, Sanofi Ventures
Artios Pharma [126]	$115 million	D	DNA damage response cancer therapies	SV Health Investors, RA Capital Management
Aspen Neuroscience [126]	$115 million	C	Cell therapy for Parkinson's disease	OrbiMed, ARCH Venture Partners, Frazier Life Sciences

The concentration of funding in specific therapeutic modalities is particularly relevant for bionanotechnology researchers. **Gene therapies**, **antibody-drug conjugates (ADCs)**, and **targeted oncology approaches** have demonstrated strong investor appeal, suggesting potential application areas for novel bionanotechnology platforms. Companies headquartered in China and South Korea have also emerged as significant drivers of biotech deal-making activity, particularly in the ADC space, representing a growing source of innovation for international pharmaceutical companies [124].

The Venture Capital Evaluation Framework

Scientific and Technical Due Diligence

For bionanotechnology entrepreneurs seeking venture funding, understanding the investor evaluation process is critical. Venture capitalists employ a rigorous multidisciplinary assessment framework that examines scientific merit, commercial potential, and team capabilities simultaneously. The **scientific due diligence** process is particularly intensive in biotech, requiring robust validation of the underlying technology and therapeutic hypothesis.

From an investor perspective, several scientific risk factors receive particular scrutiny:

- **Technical Validation**: Reproducibility of key findings is paramount. One experienced venture capitalist with twenty years in early-stage biotech investing notes, "Don't believe what you read in science papers at face value. Be disciplined about academic validation and reproducibility. Lots of published findings are weak observations rather than robust discoveries" [127]. This validation process often includes independent verification of critical experiments.

- **Therapeutic Mechanism**: The balance between novel biology and clinical translation is carefully evaluated. As one investor observes, "Novelty is great, but only when it's unlocking something truly valuable to patients. Taking on novel biology or novel modality risk is only worth doing if it delivers compelling clinical performance. Cool science is not enough" [127].

- **Platform vs Asset Strategy**: Investors assess whether the bionanotechnology represents a genuine platform capable of generating multiple product candidates or is better suited as a focused asset play. The most successful ventures maintain flexibility, with one investor noting they "shun dogmatic rules around business frameworks and have built an eclectic, almost artisanal, portfolio of different business models and wide-ranging scientific substrate" [127].

The diagram below outlines the key decision-making workflow that venture capitalists use when evaluating early-stage biotech opportunities, particularly those emerging from academic research environments:

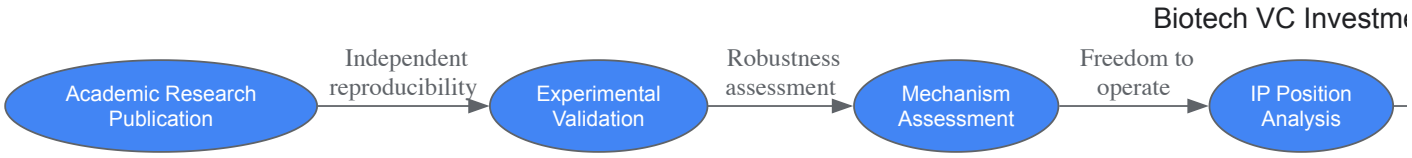

Business and Commercial Assessment

Beyond scientific merit, venture capitalists conduct extensive analysis of commercial potential and business model viability. The **commercial assessment** framework typically includes several key components:

- **Market Sizing and Dynamics**: Investors examine the target patient population, standard of care, and competitive landscape to estimate potential market share and pricing. Biotech valuation differs from traditional DCF models, with revenue forecasts based on "patient counts, pricing, and 'peak sales,' probability-adjusted for the chances of regulatory approval" [128].

- **Regulatory Strategy**: The path to FDA or EMA approval is carefully evaluated, including anticipated requirements for clinical trials and potential regulatory hurdles. The regulatory landscape represents a significant variable, with one analysis noting that "pricing pressures coupled with geopolitical uncertainties, such as the ramifications of tariff policy, create a perfect storm of challenges for the industry" [125].

- **Reimbursement Considerations**: Even with regulatory approval, commercial success depends on payer reimbursement. Investors assess the likelihood of favorable reimbursement based on demonstrated clinical value and competitive positioning.

- **Intellectual Property Position**: A robust IP portfolio is essential for securing venture funding. Investors conduct thorough analysis of patent protection, freedom to operate, and potential IP challenges that could undermine commercial exclusivity.

The most successful bionanotechnology entrepreneurs anticipate these evaluation criteria and prepare comprehensive data packages that address both scientific and commercial considerations.

Foundational Experiments and Methodologies

Critical Validation Experiments for Bionanotechnology Platforms

For bionanotechnology ventures seeking funding, specific validation experiments demonstrate technical feasibility and de-risk the investment opportunity. The following experimental protocols represent core methodologies that venture capitalists expect to see substantiated with robust data:

Protocol 1: In Vitro Efficacy and Mechanism of Action Studies

- **Objective**: Demonstrate target engagement and functional activity in relevant cellular models
- **Methodology**:
  - Establish target-specific binding assays using surface plasmon resonance (SPR) or bio-layer interferometry (BLI)
  - Conduct cellular uptake studies using fluorescence microscopy or flow cytometry with labeled nanoparticles
  - Measure downstream pharmacological effects using transcriptomic, proteomic, or functional assays
  - Compare to existing standards of care or appropriate controls
- **Success Criteria**: Dose-dependent target engagement with EC50/IC50 values demonstrating therapeutic relevance; clear mechanism of action established

Protocol 2: In Vivo Proof-of-Concept Studies

- **Objective**: Establish efficacy in physiologically relevant animal models
- **Methodology**:
  - Select animal model with strong predictive validity for human disease
  - Establish PK/PD relationship through dose-ranging studies
  - Monitor efficacy using clinically relevant endpoints
  - Assess biodistribution and target engagement in relevant tissues
  - Include appropriate positive and negative controls
- **Success Criteria**: Statistically significant improvement in primary efficacy endpoint; favorable pharmacokinetics and biodistribution profile; clean safety profile at efficacious doses

Protocol 3: Manufacturing Feasibility and Scalability Assessment

- **Objective**: Demonstrate reproducible manufacturing at scales relevant for clinical development
- **Methodology**:
  - Develop analytical methods for critical quality attributes
  - Establish reproducibility across multiple manufacturing batches
  - Assess stability under intended storage conditions
  - Evaluate purification efficiency and yield
- **Success Criteria**: Consistent product quality across batches; acceptable yield and cost of goods; demonstrated stability supporting clinical development timeline

Essential Research Reagents and Materials

The transition from academic research to commercially viable bionanotechnology requires careful selection of research reagents and materials that support both robust experimentation and regulatory compliance.

Table 3: Essential Research Reagent Solutions for Bionanotechnology Development

Reagent Category	Specific Examples	Function in Development	Commercialization Considerations
Nanoparticle Components	PEG-lipids, biodegradable polymers, targeting ligands	Formulation stability, biodistribution control, target specificity	Scalable synthesis, regulatory-compliant sourcing, certificate of analysis
Characterization Tools	Dynamic light scattering, electron microscopy, HPLC	Quality control, batch consistency, structural confirmation	Method validation, transfer to CROs, regulatory acceptance
Biological Assays	Cell-based potency assays, target engagement assays, cytokine profiling	Efficacy assessment, mechanism of action, safety evaluation	Reproducibility, qualification/validation, relevance to clinical endpoints
Animal Models	Disease-specific models, humanized systems, PD/PK models	In vivo proof-of-concept, dose selection, safety assessment	Predictive validity, translational relevance, ethical compliance

Career Transition Pathways

From Academic Research to Entrepreneurship

The journey from bionanotechnology researcher to biotech entrepreneur involves significant mindset and skillset transitions. Successful entrepreneurs typically develop complementary business expertise while maintaining their scientific credibility. The **founder transition** generally follows several potential pathways:

- **Academic Spin-out**: Licensing university intellectual property to form a new company, often with technology transfer office support and venture capital backing. This path frequently involves assembling an experienced management team to complement the scientific founder's expertise.

- **Platform Development**: Evolving a research program into a therapeutic discovery platform capable of generating multiple drug candidates. This approach typically requires more substantial funding but offers greater value creation potential.

- **Asset-Centric Focus**: Advancing a specific therapeutic candidate through early development before seeking venture funding or partnership. This path provides clearer milestones but may limit long-term value capture.

For scientist-founders, developing **complementary competencies** in business development, intellectual property strategy, and operational management is essential. The most successful technical founders recognize their limitations and build balanced teams with experienced industry executives.

Transitioning from Startup Founding to Venture Capital

For entrepreneur-scientists considering a move into venture capital, several pathways exist, each with distinct requirements and preparation strategies. The **career transition** from operating to investing represents a significant shift in responsibilities and mindset.

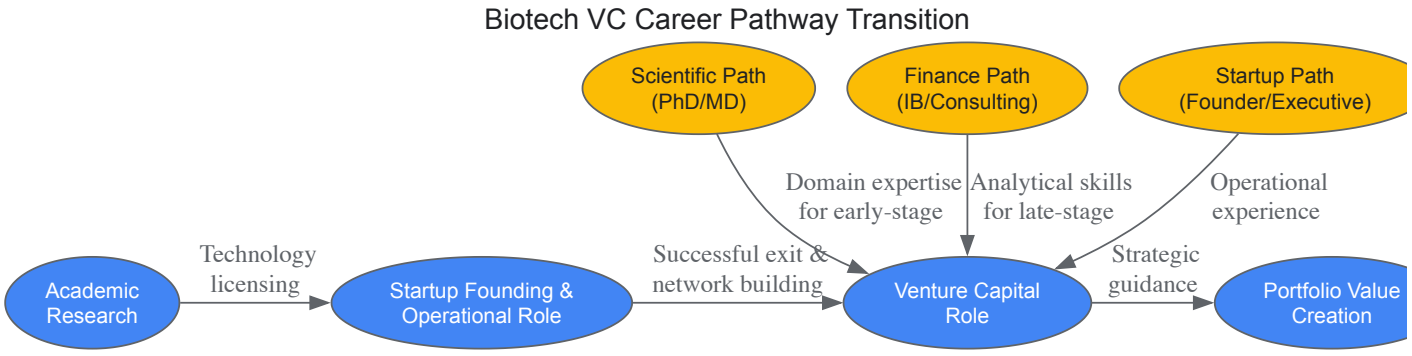

The three primary pathways into biotech venture capital include:

- **Science Path**: Advanced degrees (PhD, MD) combined with finance experience or consulting background. This path is particularly valued for early-stage investing where deep scientific expertise is critical for evaluating novel technologies [128].
- **Finance Path**: Experience in healthcare investment banking, equity research, or consulting provides the financial modeling and deal execution skills valued by late-stage and crossover VC firms [128].
- **Startup Path**: Successful entrepreneurial experience, particularly with a meaningful exit, demonstrates operational competence and investment judgment. This path has become increasingly common as VCs value real-world operating experience [128].

For founder transitioning to investing, developing a **personal investment thesis** around specific technological opportunities or unmet medical needs provides credibility during the recruiting process. Building relationships with venture capitalists during the company-building process often creates natural transition opportunities following a successful exit.

Strategic Partnership Considerations

Alliance Structures and Collaboration Models

Strategic partnerships with established pharmaceutical companies represent a critical milestone for many bionanotechnology ventures. These alliances provide non-dilutive funding, development expertise, and commercialization capabilities that extend beyond the resources of early-stage companies. The **partnership landscape** has evolved significantly, with pharmaceutical companies executing "220 alliances potentially worth $144 billion in biobucks, the highest value seen in the last decade" [125].

The most common partnership structures include:

- **Licensing Agreements**: Out-licensing specific programs or territories while retaining core rights. These deals typically include upfront payments, milestone payments, and royalties on future sales.
- **Co-Development Partnerships**: Sharing development costs and resources for specific programs while maintaining joint control. These arrangements accelerate development but require more complex governance structures.
- **Option-Based Alliances**: Providing partners with option rights to license programs upon achievement of specific milestones. These structures provide near-term funding while deferring full partnership decisions until key value inflection points.

For bionanotechnology companies, partnership decisions involve careful consideration of strategic alignment, operational autonomy, and long-term value capture. The most successful ventures maintain multiple partnership options to optimize negotiation leverage.

The Role of CROs and Development Partners

Contract research organizations (CROs) play an increasingly important role in biotech development, particularly for capital-constrained startups. As one industry expert notes, "Partnering with a CRO is almost always required in light of a small biotech's organizational limitations, but never delegate

the important details to a CRO, or assume things are going to go fine" [127]. For bionanotechnology companies, CRO partnerships provide access to specialized capabilities in toxicology, manufacturing, and clinical development that would be prohibitively expensive to build internally.

The **effective CRO management** requires maintaining internal oversight of critical activities while leveraging external expertise. One experienced investor emphasizes that "the single most important value creation activity in biotech is excellent clinical trial execution," highlighting that companies should never "cut corners or shortchange on an important early clinical trial" [127]. For bionanotechnology ventures, this means maintaining internal expertise to manage CRO relationships effectively while focusing external partnerships on execution of well-defined work packages.

The pathway from bionanotechnology research to venture-backed entrepreneurship represents a challenging but achievable career transition for scientist-founders. Success requires combining **scientific excellence** with **business acumen** and **strategic vision**. The current funding environment, while more selective than during the 2021 peak, continues to support innovative technologies addressing unmet medical needs.

For researchers contemplating this path, several principles increase the probability of success:

- **Maintain Scientific Rigor**: The foundation of any successful biotech venture remains robust, reproducible science. As one investor cautions, "Don't believe what you read in science papers at face value" [127].
- **Develop Commercial Insight**: Beyond scientific novelty, successful ventures address meaningful clinical needs with commercially viable approaches. "Cool science is not enough" without compelling clinical performance [127].
- **Build Balanced Teams**: Complement scientific expertise with experienced operators who have navigated the drug development process previously.
- **Plan for Multiple Scenarios**: The biotech funding environment remains cyclical, requiring flexibility in financing strategy and business development approach.

The venture capital ecosystem continues to evolve, but remains the primary engine for translating academic innovation into clinical impact. For bionanotechnology researchers with entrepreneurial aspirations, understanding this ecosystem represents the first step toward building ventures that deliver meaningful improvements to human health.

Bionanotechnology represents a revolutionary interdisciplinary frontier that merges the principles of nanotechnology with biological systems, creating new paradigms for medical diagnostics, therapeutic development, and biomedical research. This field leverages nanoscale materials and instruments to investigate biological phenomena and develop breakthrough biomaterials with applications ranging from targeted drug delivery to tissue engineering [129]. The educational pathway for this field reflects its interdisciplinary nature, drawing from foundational knowledge in biology, chemistry, physics, and engineering while incorporating specialized nanoscale perspectives.

The importance of structured educational frameworks in bionanotechnology cannot be overstated, as they prepare the next generation of scientists and engineers to address complex challenges at the nexus of biological and nanoscale systems. As the field continues to evolve, so do the educational requirements, with programs constantly adapting to incorporate emerging research areas such as molecular nanotechnology, nanorobotics, and nanoscale sensor development [129]. This guide provides a comprehensive overview of the educational landscape, from undergraduate foundations to doctoral specializations and professional certifications, framed within the broader context of career development for researchers, scientists, and drug development professionals working in bionanotechnology research.

Undergraduate Foundations (Bachelor's Degree)

The journey toward a career in bionanotechnology typically begins with a solid undergraduate education in foundational scientific disciplines. Appropriate bachelor's degrees provide the essential knowledge base and technical skills necessary for advanced study and research in this interdisciplinary field.

Recommended Bachelor's Programs

Prospective bionanotechnology researchers should pursue four-year bachelor's degrees in STEM fields that provide strong foundations in both life sciences and physical sciences or engineering. Recommended undergraduate majors include [129] [130]:

- Biology
- Biochemistry
- Molecular Biology
- Biotechnology
- Chemical Engineering
- Biomedical Engineering
- Materials Science
- Microbiology
- Chemistry

- Physics

These programs typically include coursework in mathematics (through calculus), general and organic chemistry, biology, physics, and introductory engineering principles, creating the fundamental knowledge base necessary for understanding nanoscale phenomena and their biological applications.

Essential Undergraduate Preparation

Beyond core disciplinary knowledge, students should strategically select elective courses and pursue research experiences to strengthen their preparation for advanced bionanotechnology studies. Key recommended preparatory coursework includes:

- Cell Biology and Microbiology
- Genetics and Molecular Biology
- Physical Chemistry
- Quantum Mechanics
- Materials Science
- Biochemistry
- Statistical Methods

Undergraduate research experience in laboratories working on nanoscale or biological research provides invaluable practical skills and strengthens applications for graduate programs. Seeking out internships at companies working in nanomedicine, drug delivery, or biomedical devices can also provide industry perspective and enhance technical capabilities [29].

Table 1: Bachelor's Degree Foundation for Bionanotechnology Careers

Component	Recommended Options	Purpose
Degree Programs	Biology, Biochemistry, Chemical Engineering, Biomedical Engineering, Materials Science	Provides foundational knowledge in either biological or physical sciences/engineering principles
Key Courses	Molecular Biology, Physical Chemistry, Materials Science, Biochemistry, Statistics	Establishes interdisciplinary knowledge base for understanding bionanotechnology
Research Experience	Academic laboratory work, Industry internships, Undergraduate research projects	Develops practical technical skills and research methodology understanding
Skill Development	Microscopy techniques, Spectroscopic analysis, Cell culture, Data analysis	Builds technical capabilities relevant to nanoscale and biological research

Graduate Pathways (Master's Degrees)

While not always required for doctoral programs, master's degrees in bionanotechnology or related fields provide valuable specialized knowledge and can enhance career prospects for those not pursuing PhDs. Master's programs typically require 1-2 years of study beyond the bachelor's degree and offer both thesis and non-thesis options [104].

Master's Program Structure and Curriculum

Master's programs in bionanotechnology and related disciplines typically include advanced coursework in nanoscale science, specialized technical training, and often a research component. Representative courses might include [131]:

- Nanotechnology for Drug Delivery
- Nanotechnology for Biosensors
- Characterization Techniques for Nanomaterials
- Bio-imaging and Nanomaterials
- Nanobiotechnology Processing
- Biomedical Applications of Nano- and Micromotors

These programs often include hands-on laboratory components where students gain practical experience with nanofabrication techniques, characterization methods such as electron microscopy, and biological assay development. The research component, when required, typically involves a focused project that addresses a specific research question at the biology-nanotechnology interface.

Career Prospects with Master's Degree

Graduates with master's degrees in bionanotechnology-related fields qualify for research and development positions in various settings. According to data from the National Nanotechnology Coordinated Infrastructure (NNCI), professionals with master's degrees in nanotechnology fields can expect salaries ranging from $60,000 to $80,000 annually [104]. Potential positions include:

- Research Scientist
- Process Development Engineer
- Quality Control Specialist
- Technical Sales Engineer
- R&D Project Coordinator

These roles often involve supporting research and development activities in industries such as pharmaceuticals, medical devices, biotechnology, and materials science, with a focus on applying nanoscale approaches to biological challenges.

Table 2: Graduate Education Pathways and Outcomes

Education Level	Program Duration	Typical Curriculum Components	Expected Salary Range
Master's Degree	1-2 years	Advanced nanotechnology courses, Specialized laboratory training, Research project/thesis	$60,000 - $80,000 [104]
Doctoral Degree (PhD)	4-7 years	Advanced specialized coursework, Comprehensive examinations, Original dissertation research, Teaching experience	$75,000 - $150,000 [104]

Doctoral Specializations (PhD Programs)

Doctoral programs represent the highest level of academic achievement in bionanotechnology and provide the extensive research training necessary for leadership positions in both academic and industrial settings. PhD holders are qualified to direct research programs, lead development teams, and drive innovation in the field.

PhD Program Admission Requirements

Admission to bionanotechnology PhD programs is competitive and requires demonstration of strong academic preparation and research potential. Typical requirements include [129] [130]:

- Bachelor's or master's degree in a relevant science or engineering field
- Minimum undergraduate GPA of 3.0 (on a 4.0 scale)
- Competitive GRE scores (though some programs are waiving this requirement)
- Statement of purpose outlining research interests and career goals
- Personal statement or academic statement
- Three letters of recommendation from academic or research mentors
- Current curriculum vitae or resume
- Proof of English language proficiency for non-native speakers (TOEFL, IELTS)

Successful applicants often have prior undergraduate or post-baccalaureate research experience, publications or presentations, and clearly articulated research interests that align with faculty expertise at target institutions.

PhD Program Structure and Requirements

PhD programs in bionanotechnology typically require 4-7 years of full-time study to complete, with variations based on prior preparation and research progress [130]. These programs generally include several key components:

- **Advanced Coursework**: PhD students complete specialized coursework building on their foundational knowledge. For example, the University at Albany's Nanobioscience PhD program requires courses such as "Biomedical Nanotechnology," "Bio-MEMS and Bio-NEMS," "Principles of Sensors," and "Cellular Signaling and Nanobiotechnology Applications" [132].

- **Laboratory Rotations**: Many programs include initial laboratory rotations to expose students to different research approaches and help them select a dissertation advisor.

- **Comprehensive Examinations**: Students must pass written and/or oral comprehensive exams demonstrating mastery of fundamental and specialized knowledge in their field.

- **Research Proposal and Candidacy**: Advancement to PhD candidacy typically requires developing and defending an original research proposal.

- **Dissertation Research**: The central component of PhD training involves conducting original, significant research that contributes new knowledge to the field.
- **Dissertation Defense**: Public presentation and defense of the completed dissertation research before a faculty committee.
- **Publication Requirements**: Some programs, like the University at Albany's Nanobioscience PhD, require students to be first author on a minimum of two scientific publications in peer-reviewed journals as a degree requirement [132].

PhD Specialization Areas

Bionanotechnology PhD programs offer numerous specialization tracks that reflect the interdisciplinary nature of the field and emerging research directions. Current specialization areas include [129] [132] [133]:

- **Nanomedicine and Drug Delivery**: Focused on developing nanoscale systems for targeted therapeutic delivery, including cancer treatments, gene therapy, and controlled release systems.
- **Nanobiomaterials and Tissue Engineering**: Emphasizing the design and fabrication of nanoscale scaffolds and materials for tissue regeneration and artificial organs.
- **Bioimaging and Nanosensors**: Concentrating on developing nanoscale contrast agents, imaging probes, and detection systems for biological applications and medical diagnostics.
- **Bio-MEMS and Bio-NEMS**: Focusing on the design and fabrication of micro- and nano-electromechanical systems for biological applications.
- **Clinical Nanomedicine**: Translating nanoscale technologies from laboratory research to clinical applications, including regulatory considerations and clinical trial design.
- **Neuroscience Nanotechnology**: Applying nanoscale tools and approaches to understanding and treating neurological disorders.

These specializations prepare graduates for diverse research careers while addressing the most pressing challenges at the interface of nanotechnology and biology.

Professional Certifications and Continuing Education

In addition to formal degree programs, professional certifications and continuing education opportunities provide important pathways for skill enhancement and specialization in bionanotechnology. These options are particularly valuable for professionals already working in the field who wish to update their knowledge or add specific technical capabilities.

Graduate Certificate Programs

Graduate certificates offer focused education in specific aspects of bionanotechnology without the time and resource commitment of a full degree program. For example, the University of North Carolina at Chapel Hill and NC State University offer a joint Graduate Certificate in Nanobiotechnology consisting of 12 credit hours of study [134]. These programs typically include:

- One core nanobiotechnology course (e.g., BME 540 Nanobiotechnology Processing)
- Three elective courses selected from an approved list
- Minimum grade requirements (typically B or better)
- Completion within a specified time frame (often four years)

Certificate programs are open to both degree-seeking students and working professionals, providing flexibility for different career stages and objectives. They are particularly valuable for individuals seeking to transition into bionanotechnology from related fields or to gain specific technical knowledge for career advancement.

Professional Development and Training Opportunities

Beyond formal certificates, numerous workshops, short courses, and conferences provide ongoing professional development in bionanotechnology. These opportunities help researchers stay current with rapidly advancing methodologies and applications. Examples include [133] [135]:

- **International Conferences**: Events like the International Conference on Nanotechnologies and BioNanoScience (NanoBio 2025) offer opportunities to learn about cutting-edge research and network with leaders in the field [133].
- **Specialized Workshops**: Organizations like the United Nations University Biotechnology Programme for Latin America and the Caribbean (UNU-BIOLAC) offer technical workshops on topics such as genome editing, bioprocessing, and nanobiotechnology applications [135].

- **Online Courses**: Institutions are increasingly offering virtual courses in bionanotechnology, such as the Bionanotechnology course through the ENLIGHT consortium, which covers nanotechnology for drug delivery, biosensors, and characterization techniques [131].

These continuing education opportunities provide crucial mechanisms for knowledge exchange and skill development in this rapidly evolving interdisciplinary field.

Experimental Methodologies in Bionanotechnology Research

Bionanotechnology research employs diverse experimental approaches drawn from both biological sciences and nanoscale engineering. Understanding these core methodologies is essential for both educational planning and research design in this interdisciplinary field.

Key Experimental Workflows

Research in bionanotechnology typically follows structured workflows that integrate biological questions with nanoscale fabrication and characterization. The diagram below illustrates a generalized experimental pathway for developing nanobiotechnology applications, from concept to validation:

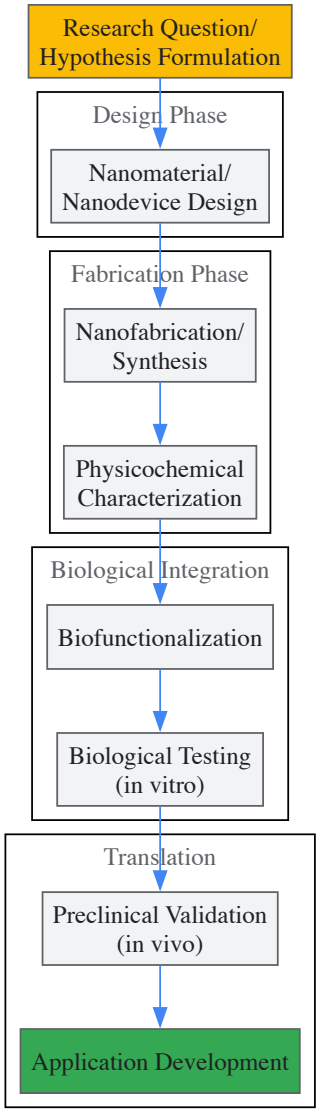

Essential Research Reagents and Materials

Bionanotechnology research utilizes specialized materials and reagents that enable the fabrication, characterization, and biological testing of nanoscale systems. The table below details key research solutions and their functions in experimental workflows:

Table 3: Essential Research Reagent Solutions in Bionanotechnology

Research Reagent/Material	Function	Application Examples
Nanoparticle Precursors	Provide source materials for nanoparticle synthesis	Metal salts (e.g., $HAuCl_4$ for gold nanoparticles), polymer monomers, silica precursors
Surface Modification Agents	Modify nanomaterial surfaces for improved biocompatibility or functionality	PEG derivatives, thiol-containing ligands, silane coupling agents, phospholipids
Biological Recognition Elements	Provide targeting specificity to nanomaterials	Antibodies, peptides, aptamers, folate, transferrin
Characterization Standards	Enable calibration and validation of characterization methods	Size standards, reference materials, calibrated microscale grids
Cell Culture Components	Support biological testing of nanomaterials	Cell lines, growth factors, extracellular matrix components, culture media
Molecular Probes	Enable detection and imaging of nanomaterials in biological systems	Fluorescent dyes, quantum dots, radioactive labels, contrast agents
Separation Materials	Facilitate purification and isolation of nanomaterials	Size exclusion chromatography media, centrifugation matrices, filtration membranes

These research reagents enable the fabrication of diverse nanotechnology platforms used in bionanotechnology applications, including inorganic nanoparticles (gold, quantum dots, iron oxide), organic nanoparticles (liposomes, micelles, dendrimers), and biological nanoparticles (exosomes, viruses, lipoproteins) [29].

Career Pathways and Trajectories

The comprehensive educational pathway in bionanotechnology prepares graduates for diverse career trajectories across academic, industrial, government, and entrepreneurial settings. Understanding these potential career paths helps inform educational decisions and professional development planning.

Academic vs. Industrial Career Structures

Career opportunities in bionanotechnology span multiple sectors, each with distinct responsibilities, work environments, and advancement structures. The table below compares key features of academic and industry career paths:

Table 4: Comparison of Academic and Industry Career Paths in Bionanotechnology

Feature	Academic Career Path	Industry Career Path
Primary Responsibilities	Grant writing, Conducting research, Publishing papers, Teaching, Mentoring trainees	Applied research with direct clinical/commercial value, Project management, Team-based development
Work Flexibility	Freedom to set research agenda and schedule, Requires strong self-management	Structured work environment, Defined project timelines and deliverables
Collaboration Style	Flexible collaborations based on research interests, Significant autonomy	Mandatory cross-functional teamwork, Shared goals and resources
Workplace Culture	Research and discovery focused, Pressure to secure funding and publish	Application and product oriented, Business-driven problem solving
Intellectual Freedom	High freedom to set research priorities and directions	Directed by product and business goals, Limited individual research discretion
Impact Timeline	Longer-term research impact, Gradual implementation of ideas	Immediate, direct impact on products and applications
Compensation	Lower financial compensation, Greater intellectual autonomy	Approximately 30% higher salary than academia for equivalent experience [29]

Diverse Career Opportunities

Beyond traditional academic and industry research positions, bionanotechnology training prepares graduates for numerous specialized career paths, including [129] [29]:

- **Academic Researcher/Professor**: Conducting fundamental research and educating future generations of bionanotechnologists.
- **Industry Scientist**: Leading applied research and development in pharmaceutical, biotechnology, or medical device companies.
- **Regulatory Affairs Specialist**: Navigating regulatory pathways for nanomedicine products at agencies like the FDA or EMA.
- **Patent Law and Technology Transfer**: Protecting intellectual property and facilitating commercialization of bionanotechnology innovations.
- **Science Policy and Advocacy**: Informing science policy decisions and regulatory frameworks for emerging nanotechnologies.
- **Entrepreneurship and Venture Capital**: Founding startup companies or evaluating investment opportunities in bionanotechnology.
- **Clinical Research Coordination**: Managing clinical trials for nanomedicine products and therapies.
- **Scientific Writing and Communication**: Translating complex bionanotechnology concepts for diverse audiences.

These diverse career options reflect the broad applicability of bionanotechnology training and the growing importance of this field in addressing challenges in healthcare, energy, and environmental sustainability.

The educational pathway for bionanotechnology reflects the interdisciplinary nature of the field itself, integrating knowledge from biological sciences, physical sciences, and engineering while developing specialized expertise in nanoscale approaches to biological challenges. From foundational bachelor's degrees through specialized PhD programs and continuing professional education, this structured educational progression prepares researchers, scientists, and drug development professionals for impactful careers at the forefront of scientific innovation.

As the field continues to evolve, educational programs are increasingly emphasizing not only technical knowledge but also skills in collaboration, communication, and translation that enable graduates to work effectively across disciplinary boundaries and move discoveries from laboratory to application. The comprehensive training provided through these educational pathways ensures that the next generation of bionanotechnologists will be well-equipped to advance this rapidly developing field and address significant challenges in human health, disease treatment, and biological understanding through nanoscale approaches.

For professionals currently navigating this educational landscape, strategic selection of training opportunities, pursuit of interdisciplinary experiences, and attention to emerging research directions will position them for success in the diverse and expanding career opportunities in bionanotechnology research and application.

Conclusion

Bionanotechnology presents a dynamic and rapidly expanding frontier for scientific careers, driven by interdisciplinary innovation and significant market growth. Success in this field requires a hybrid skill set that blends deep scientific knowledge with computational literacy and an understanding of the commercial and regulatory landscape. As the field evolves toward more sophisticated applications in personalized medicine, AI-driven discovery, and sustainable technology, professionals must embrace continuous learning and adaptability. The future of bionanotechnology careers will be characterized by even greater integration of digital technologies, creating unprecedented opportunities for those prepared to work at the intersection of biology, nanotechnology, and data science. Researchers and drug development professionals who cultivate these multidimensional competencies will be uniquely positioned to lead the next wave of biomedical breakthroughs.

References

- 1. Bionanotechnology - an overview | ScienceDirect Topics [https://www.sciencedirect.com/topics/engineering/bionanotechnology]
- 2. Nanomedicine: what's in a definition? - PMC [https://pmc.ncbi.nlm.nih.gov/articles/PMC2426787/]
- 3. What is nanomedicine? [https://etp-nanomedicine.eu/about-nanomedicine/what-is-nanomedicine/]
- 4. Bionanotechnology Applications [https://www.news-medical.net/life-sciences/Bionanotechnology-Applications.aspx]
- 5. Bionanotechnology | Ask A Biologist - Arizona State University [https://askabiologist.asu.edu/explore/nanobiotechnology]
- 6. Top 5 Emerging Trends in Nanotechnology for 2025 [https://www.azonano.com/article.aspx?ArticleID=6865]
- 7. Explore 8 Overlooked Biotech Careers in 2025 [https://blog.pharmadiversityjobboard.com/?p=456]
- 8. Top 25 Fastest Growing Biotech Jobs in 2025 [https://www.biotechunited.com/blogs/top-25-fastest-growing-biotech-jobs-in-2025]
- 9. 40 Nanomedicine jobs in United States [https://www.linkedin.com/jobs/nanomedicine-jobs]
- 10. Biotechnology Market Size to Hit USD 5.71 Trillion by 2034 [https://www.precedenceresearch.com/biotechnology-market]
- 11. Biotechnology Market Size Surges Toward USD 5.71 ... [https://finance.yahoo.com/news/biotechnology-market-size-surges-toward-140100309.html]
- 12. Nanomedicine Market Size Expands by 10.1% CAGR ... [https://www.towardshealthcare.com/insights/nanomedicine-market-sizing]

- 13. Nanomedicine Market Share, Size, Trend & Growth 2025- ... [https://www.metatechinsights.com/industry-insights/nanomedicine-market-3225]
- 14. Nanomedicine Market Size to Reach US$ 389.52 Billion ... [https://www.prnewswire.com/news-releases/nanomedicine-market-size-to-reach-us-389-52-billion-by-2033--driven-by-advancements-in-targeted-therapies-and-drug-delivery-innovations--according-datam-intelligence-302582091.html]
- 15. Biotechnology Market Size Expected to Surpass USD 5.71 ... [https://www.biospace.com/press-releases/biotechnology-market-size-expected-to-surpass-usd-5-71-trillion-by-2034-biologics-regenerative-therapies-chromatography-and-tissue-engineering-in-focus]
- 16. Nanomedicine Market Size, Share, Growth, Report 2025-33 [https://www.imarcgroup.com/nanomedicine-market]
- 17. BioTech 2025: Key Trends, Innovations, and Challenges ... [https://biotechbreakthroughawards.com/biotech-2025-key-trends-innovations-and-challenges-shaping-the-future/]
- 18. Bionanotechnology | College of Science and Engineering [https://cse.umn.edu/mnc/bionanotechnology]
- 19. Future of Nanobiotechnology [https://link.springer.com/chapter/10.1007/979-8-8688-1775-5_20]
- 20. the transformative potential of nanotechnology in medicine [https://pmc.ncbi.nlm.nih.gov/articles/PMC12360437/]
- 21. Nanoscience Career Guide 2025: Opportunities in ... - Nanohelp [https://nanohelp.eu/careers/nanoscience-career-guide-2025/]
- 22. Top 8 Career Options After Nanotechnology [https://www.mindgroom.com/blog/top-8-career-options-after-nanotechnology-explore-exciting-opportunities/]
- 23. BIOENG221 Course [https://undergraduate.catalog.berkeley.edu/courses/1020681]
- 24. Chemical and Biological Engineering [https://engineering.tufts.edu/departments/chemical-biological-engineering]
- 25. Nanotechnology advances for biomedical applications [https://www.frontiersin.org/journals/nanotechnology/articles/10.3389/fnano.2025.1639506/full]
- 26. Shaping the future of nanotechnology: a perspective on ... [https://www.frontiersin.org/journals/nanotechnology/articles/10.3389/fnano.2025.1524578/full]
- 27. Nanotechnology Market - Global Forecast 2025-2032 [https://www.researchandmarkets.com/report/nanotechnology?srsltid=AfmBOorFkgB3GzGB5zQPs2u2FilNry-FX22AzK0yzG4QY9eyAmdrkWhM]
- 28. Nanobiotechnology Market Leads with Pharma Innovation [https://www.towardshealthcare.com/insights/nanobiotechnology-market-sizing]
- 29. Careers in Nanomedicine and Drug Delivery - PMC [https://pmc.ncbi.nlm.nih.gov/articles/PMC6745252/]
- 30. Nanobiotechnology Market: Industry Analysis and Forecast [https://www.maximizemarketresearch.com/market-report/nanobiotechnology-market/207986/]
- 31. Nanotechnology Products Market Size 2025-2029 [https://www.technavio.com/report/nanotechnology-products-market-analysis]
- 32. 2025 Guide to Career Paths, Options & Salary [https://research.com/careers/biotechnology-careers]
- 33. Basic Laboratory Skills and Documentation [https://sites.dartmouth.edu/biomt/certificates/biomanufacturingcert/basic-laboratory-skills-and-documentation/]
- 34. Mastering biotech lab safety: tips for handling chemicals, ... [https://blog.edvotek.com/2025/07/15/mastering-biotech-lab-safety-tips-for-handling-chemicals-heat-and-microbes/]
- 35. Laboratory quality management system fundamentals [https://www.frontiersin.org/journals/bioengineering-and-biotechnology/articles/10.3389/fbioe.2025.1578654/full]
- 36. Laboratory Safety Training and Guidelines [https://www.nigms.nih.gov/training/laboratory-safety-training-and-guidelines]
- 37. BSL-3/4 Waste Disposal: Regulatory Guidelines 2025 - QUALIA [https://qualia-bio.com/blog/bsl-3-4-waste-disposal-regulatory-guidelines-2025/]
- 38. Lipid nanoparticles: a promising tool for nucleic acid ... [https://link.springer.com/article/10.1007/s12032-025-02939-3]
- 39. Translational Advances in Lipid Nanoparticle Drug Delivery ... [https://pmc.ncbi.nlm.nih.gov/articles/PMC12567512/]
- 40. Acuitas Therapeutics Unveils Next-Generation Lipid ... [https://crisprmedicinenews.com/press-release-service/card/acuitas-therapeutics-unveils-next-generation-lipid-nanoparticle-advancements-at-the-2025-mrna-health/]
- 41. DNA nanostructures as promising anticancer agents [https://www.sciencedirect.com/science/article/pii/S2468294225001650]
- 42. The future of genetic medicines delivered via targeted lipid ... [https://www.sciencedirect.com/science/article/abs/pii/S0168365924006850]
- 43. The 2025 Global Drug Delivery System Trends Report [https://alirahealth.com/education-hub/the-2025-global-drug-delivery-system-trends-report/]
- 44. AI in Drug Discovery 2025: Accelerating Pharma Innovation [https://kanerika.com/blogs/ai-in-drug-discovery/]
- 45. Transformative Role of Artificial Intelligence in Drug ... [https://pmc.ncbi.nlm.nih.gov/articles/PMC12406033/]
- 46. Leading AI-Driven Drug Discovery Platforms [https://www.sciencedirect.com/science/article/abs/pii/S0031699725075118]
- 47. NanoBioTech 2025 [https://www.odu.edu/center-bioelectronics/nanobiotech]
- 48. Regulating the Use of AI in Drug Development: Legal ... [https://www.fdli.org/2025/07/regulating-the-use-of-ai-in-drug-development-legal-challenges-and-compliance-strategies/]
- 49. Lab-on-a-Chip Devices for Point-of-Care Diagnostics [https://www.mdpi.com/journal/biosensors/special_issues/K61MYHQ73R]
- 50. Lab-on-a-Chip Devices for Point-of-Care Medical Diagnostics [https://pubmed.ncbi.nlm.nih.gov/32435872/]
- 51. Microfluidics in 2025: Applications, Trends & How It Work [https://eden-microfluidics.com/news-events/microfluidics-overview/]

- 52. Biosensors Market Size Expected to Reach USD 68.72 ... [https://www.globenewswire.com/news-release/2025/08/22/3137896/0/en/Biosensors-Market-Size-Expected-to-Reach-USD-68-72-Billion-by-2034.html]
- 53. Biosensors Market Size to Reach USD 69.67 Billion By 2034 [https://www.biospace.com/press-releases/biosensors-market-size-to-reach-usd-69-67-billion-by-2034]
- 54. A review of point-of-care (POC) and lab-on-chip (LOC) ... [https://www.sciencedirect.com/science/article/abs/pii/S000326702500474X]
- 55. Point of Care Testing Market Share Forecasts 2025-2034 [https://www.gminsights.com/industry-analysis/point-of-care-testing-market]
- 56. Nanobiotechnology Career Path [https://www.biotecnika.org/2020/12/nanobiotechnology-career-path-career-options-in-nanobiotechnology/]
- 57. Next in pharma 2025: The future is now [https://www.pwc.com/us/en/industries/pharma-life-sciences/pharmaceutical-industry-trends.html]
- 58. Six high-paying jobs for computational biomedicine and ... [https://www.csb.pitt.edu/2025/01/29/six-high-paying-jobs-for-computational-biomedicine-and-biotechnology-ms-degree-graduates/]
- 59. Bioinformatics Roles in Increasing Demand, Critical to ... [https://www.biospace.com/job-trends/bioinformatics-roles-in-increasing-demand-critical-to-industry-personalized-medicine]
- 60. Applications of Artificial Intelligence in Biotech Drug Discovery ... [https://pmc.ncbi.nlm.nih.gov/articles/PMC12308071/]
- 61. Bioinformatics 2025 Outlook: Thoughts from ... [https://www.fiosgenomics.com/bioinformatics-2025-outlook-thoughts-from-bioinformaticians/]
- 62. Biotech Jobs in 2025: What Candidates Need to Know [https://hcrnetwork.com/biotech-jobs-2025-career-guide/]
- 63. Alternative Careers for Nanotechnology Researchers [https://ieeenano.org/2023/alternative-careers-for-researchers-in-nanotechnology-modeling-and-simulation/]
- 64. Best Senior Level Biotech Design & UX Jobs in New York ... [https://www.builtinnyc.com/jobs/design-ux/senior/biotech]
- 65. Top Pharmaceutical Design & UX Jobs in New York City, NY [https://www.builtinnyc.com/jobs/design-ux/pharmaceutical]
- 66. BioRender: Scientific Image and Illustration Software [https://www.biorender.com/]
- 67. Technical Illustration for Biotechnology and Genetic ... [https://www.maaillustrations.com/blogs/magazine/technical-illustration-for-biotechnology-and-genetic-engineering?srsltid=AfmBOortC-4qFWl5EEnx7-sVBLY9PKFvvMpCzLvNjRGxdSr8-t3rV_14]
- 68. Bioicons - high quality science illustrations [https://bioicons.com/]
- 69. Multiobjective Optimization for Targeted Self-Assembly ... [https://www.nature.com/nature-index/article/10.1103/physrevx.15.011075]
- 70. How Top Manufacturers Are Increasing Yield in 2025 [https://averroes.ai/blog/manufacturing-yield-optimization]
- 71. Smart material optimization using reinforcement learning in ... [https://www.frontiersin.org/journals/materials/articles/10.3389/fmats.2025.1526892/full]
- 72. Semiconductor Yield Improvement: Repair Defects [https://hummink.com/real-time-microscopic-repair-the-next-breakthrough-in-semiconductor-yield/]
- 73. Top 10 nanotechnology innovations for 2025 [https://www.inpart.io/blog/top-10-new-nanotechnology-innovations]
- 74. Driving Yield at Scale: Fabtex Yield Optimizer Improves ... [https://newsroom.lamresearch.com/fabtex-yield-optimizer-improves-processes-for-high-volume-manufacturing]
- 75. The Use of Computational Approaches to Design ... [https://www.mdpi.com/2079-4991/15/17/1354]
- 76. nextnano - Software for semiconductor nanodevices [https://www.nextnano.com/]
- 77. List of software for nanostructures modeling [https://en.wikipedia.org/wiki/List_of_software_for_nanostructures_modeling]
- 78. ENSnano: 3D DNA nanostructures design software [https://www.ens-lyon.fr/ensnano/]
- 79. The Nanoengineering Career Path: Education & Jobs [https://engineeringonline.ucr.edu/blog/the-nanoengineering-career-path-education-and-jobs]
- 80. Wet Lab vs Dry Lab: What Recruiters Searching in 2025 [https://www.linkedin.com/pulse/wet-lab-vs-dry-careers-biotech-what-recruiters-2025-sujay-mukherjee-0sv0c]
- 81. Wet Lab vs Dry Lab: Challenges, Benefits and Skills ... [https://www.biospace.com/wet-lab-vs-dry-lab-which-is-best-for-you]
- 82. Wet Lab vs. Dry Lab: What's the Difference? [https://www.hyperec.com/blog/wet-lab-vs-dry-lab/]
- 83. Biotech Is No Longer Just Wet Lab vs. Dry Lab [https://recruitslab.com/biotech-is-no-longer-just-wet-lab-vs-dry-lab-its-wet-dry-data-all-at-once-2/]
- 84. Hybrid Nanosystems for Biomedical Applications - PMC [https://pmc.ncbi.nlm.nih.gov/articles/PMC9521743/]
- 85. Why Your Wet Lab Skills May No Longer Be Relevant After ... [https://geneticeducation.co.in/why-your-wet-lab-skills-may-no-longer-be-relevant-after-2025/]
- 86. Lab Leader Vision 2025: Addressing Talent and Skills Gap ... [https://www.srgtalent.com/blog/lab-leader-vision-2025-addressing-talent-and-skills-gap-concerns-in-laboratories]
- 87. Top 10 Lab Techniques Every Researcher Must Know [https://www.biotecnika.org/2019/05/lab-techniques-every-researcher-must-know-top-10-list/]
- 88. Frontiers | Regulatory pathways and guidelines for nanotechnology-enabled health products: a comparative review of EU and US frameworks [https://www.frontiersin.org/journals/medicine/articles/10.3389/fmed.2025.1544393/full]
- 89. THE BIG PICTURE ON SMALL MEDICINE - PubMed Central [https://pmc.ncbi.nlm.nih.gov/articles/PMC4467093/]
- 90. Regulatory assessment of nano-enabled health products in ... [https://pmc.ncbi.nlm.nih.gov/articles/PMC10018019/]

- 91. Nanotechnology-based medicinal products for human use [https://www.pharmaexcipients.com/news/nanotechnology-human-use/]
- 92. Regulatory challenges of nanomedicines and their follow- ... [https://www.sciencedirect.com/science/article/pii/S0169409X18301637]
- 93. Nanoscope Strengthens Global Regulatory Pathways for MCO-010 with FDA RMAT and Five EMA Orphan Designations - Nanoscope Therapeutics [https://nanostherapeutics.com/2025/09/02/nanoscope-strengthens-global-regulatory-pathways-for-mco-010-with-fda-rmat-and-five-ema-orphan-designations/]
- 94. FDA-Approved Drugs Could Make Nano-Medicine Safer ... [https://news.cuanschutz.edu/news-stories/fda-approved-drugs-could-make-nano-medicine-safer-study-finds]
- 95. Table 1 List of FDA-approved nanotechnology-based products ... [https://jnanobiotechnology.biomedcentral.com/articles/10.1186/s12951-018-0392-8/tables/1]
- 96. The importance of professional social networks for long-term ... [https://pmc.ncbi.nlm.nih.gov/articles/PMC12444697/]
- 97. Networking Tips for Scientists [https://graduate.northeastern.edu/knowledge-hub/biotechnology-networking-tips/]
- 98. NNCI Research Experience for Undergraduates (REU) ... [https://nnci.net/research-experience-undergraduates]
- 99. Climate and Sustainability REU | Office of STEM Engagement [https://research.rice.edu/rstem/climate-and-sustainability-reu]
- 100. Research Experience for Undergraduates (REU) [https://www.nano.upenn.edu/reu/]
- 101. Professional Networking in Science: Building Connections ... [https://www.eurosciencejobs.com/article/859/professional-networking-in-science-building-connections-and-relationships]
- 102. Should you go into Biotech or Academia? | by Steffan Paul [https://medium.com/bioeconomy-xyz/should-you-go-into-biotech-or-academia-c58e5cc0a8d6]
- 103. Working in Science: Industry vs. Academia [https://graduate.northeastern.edu/knowledge-hub/working-in-industry-vs-academia/]
- 104. Careers in Nanotechnology [https://nnci.net/careers-nanotechnology]
- 105. Bio Technology in 2025: Entry-Level Expectations vs. Real- ... [https://www.mcsgoc.com/blog-details/bio-technology-expectations-and-demand]
- 106. Ten Simple Rules for Choosing between Industry and ... [https://pmc.ncbi.nlm.nih.gov/articles/PMC2674567/]
- 107. So, what's it really like to work in biotech? - PMC [https://pmc.ncbi.nlm.nih.gov/articles/PMC3541964/]
- 108. Job Outlook for PhD Biotech Professionals in 2025 [https://biopatrika.com/career/jobs-internships/job-outlook-for-phd-biotech-professionals-in-2025/]
- 109. Nanotechnology: A Revolution in Modern Industry - PMC [https://pmc.ncbi.nlm.nih.gov/articles/PMC9865684/]
- 110. 2025 Salary Survey [https://www.aaps.org/aaps/news/media/2025-salary-survey]
- 111. Pharma Salary Guide 2025: Are You Being Paid What You' ... [https://blog.pharmadiversityjobboard.com/?p=468]
- 112. Life sciences salaries up 9% in 2025, but bonuses and ... [https://www.linkedin.com/posts/bryan-blair_report-2025-us-life-sciences-salary-report-activity-7310330067677528065-xoJY]
- 113. The Life Sciences Job Market in 2025 [https://intuitionlabs.ai/articles/life-sciences-job-market-2025]
- 114. Clinical Research Salary Report 2025 Average Pay by ... [https://ccrps.org/clinical-research-blog/clinical-research-salary-report-2025-average-pay-by-role-and-location]
- 115. U.S. Life Sciences Talent Trends 2025 [https://www.cbre.com/insights/reports/us-life-sciences-talent-trends-2025]
- 116. US Biotech Job Market: 2025 Trends, Data & Analysis [https://intuitionlabs.ai/articles/us-biotech-job-market-2025]
- 117. Pharmaceutical industry trends 2025, outlook and strategies [https://www.zs.com/insights/pharmaceutical-trends-2025-outlook-ai-supplychain-and-beyond]
- 118. 2025 Life Sciences Job Market and In-Demand Roles [https://biobridges.com/2025-life-sciences-job-market-and-in-demand-roles/]
- 119. AI-Powered Biology Careers in 2025 [https://www.biotecnika.org/2025/09/ai-in-biology-jobs/]
- 120. Navigating the Life Sciences Job Market in 2025 [https://gmdpacademy.org/news/navigating-the-life-sciences-job-market-in-2025-skills-shifts-and-strategic-adaptation/]
- 121. Biotech Funding Challenges [https://www.vellis.financial/blog/vellis-news/biotech-funding-challenges]
- 122. The Case for Venture Capital in Biotechnology [https://lumagroup.com/the-case-for-venture-capital-in-biotechnology/]
- 123. Biotech funding challenges: VC, IPOs, and the importance ... [https://www.clinicaltrialsarena.com/sponsored/biotech-funding-challenges-vc-ipo/]
- 124. Biotech recovery in Q3 2025 as venture funding grows 70.9 ... [https://www.pharmaceutical-technology.com/analyst-comment/biotech-recovery-q3-2025-venture-funding/]
- 125. The Biotech Landscape in 2025 and Beyond: Is a Rebound ... [https://www.dcatvci.org/features/the-biotech-landscape-in-2025-and-beyond-is-a-rebound-in-the-making-or-not/]
- 126. Fierce Biotech Fundraising Tracker 2025 [https://www.fiercebiotech.com/biotech/fierce-biotech-fundraising-tracker-25]
- 127. Twenty Years In Early Stage Biotech VC (Part 1): Science [https://lifescivc.com/2025/10/twenty-years-in-early-stage-biotech-vc-part-1/]
- 128. Biotech Venture Capital: Full Industry + Career Guide [https://mergersandinquisitions.com/biotech-venture-capital/]
- 129. Ph.D. in Nanobiotechnology in the USA [https://www.letsdogre.com/phd-in-nanobiotechnology-in-the-usa/]
- 130. Best Doctorates in Nanotechnology: Top PhD Programs, ... [https://careerkarma.com/blog/phd-in-nanotechnology/]
- 131. Bionanotechnology [https://enlight-eu.org/students/courses/1296-bionanotechnology]
- 132. Nanobioscience Program Leading to the Doctor of ... [https://www.albany.edu/graduate-bulletin/nanobioscience-phd.php]

- 133. 3rd International Conference on Nanotechnologies and ... [https://bionanonet.at/events/3rd-international-conference-on-nanotechnologies-and-bionanoscience-nanobio-2025/]
- 134. Certificate in Nanobiotechnology [https://bme.unc.edu/2019/10/certificate-in-nanobiotechnology/]
- 135. UNU-BIOLAC Announces 2025 Training Courses ... [https://unu.edu/biolac/press-release/unu-biolac-announces-2025-training-courses-workshops-and-symposia-empowering]