Molecular Recognition in Biosensors: Foundations, Applications, and Future Frontiers in Biomedicine

Generated at: 2026-04-03
Source URL: https://www.biosensorsci.com/posts/molecular-recognition-in-biosensors-foundations-applications-and-future-frontiers-in-biomedicine

Molecular Recognition in Biosensors: Foundations, Applications, and Future Frontiers in Biomedicine

Abstract

This article provides a comprehensive exploration of molecular recognition, the foundational principle governing the specificity and sensitivity of biosensors. Tailored for researchers, scientists, and drug development professionals, it systematically covers the core concepts of biological recognition elements (BREs), from traditional antibodies to novel aptamers. It details advanced methodological approaches for bioreceptor immobilization and signal transduction, leveraging nanomaterials and machine learning. The scope extends to critical troubleshooting of real-world operational challenges and a comparative analysis of validation frameworks. By synthesizing foundational knowledge with cutting-edge innovations, this review serves as a strategic guide for the development of next-generation biosensors for precision medicine, biomanufacturing, and clinical diagnostics.

The Core Principles: Understanding Biological Recognition Elements and Specific Interactions

Molecular recognition, the specific interaction between biomolecules through non-covalent forces, serves as the fundamental mechanism governing biosensor specificity and functionality. This whitepaper examines the core principles of molecular recognition within biosensor research, detailing the key biological elements—including antibodies, aptamers, DNAzymes, and molecularly imprinted polymers—that enable selective target binding. We explore the transduction mechanisms that convert these recognition events into measurable signals, supported by quantitative performance data across biosensor platforms. The integration of computational approaches, particularly artificial intelligence and machine learning, is revolutionizing the design and analysis of molecular recognition elements. This technical guide provides detailed experimental methodologies for characterizing biomolecular interactions and discusses emerging trends and challenges in developing next-generation biosensing platforms for biomedical and bio-manufacturing applications.

Molecular recognition describes the specific, non-covalent interaction between biological molecules, such as proteins, nucleic acids, carbohydrates, and lipids, that enables them to bind to one another with remarkable specificity [1]. This process forms the cornerstone of all biological systems, driving essential cellular functions including signal transduction, metabolic regulation, gene expression, and immune responses [1]. In biosensor technology, molecular recognition provides the critical foundation for target specificity, where biological recognition elements selectively bind to target analytes amidst complex sample matrices.

Biosensors are analytical devices that integrate biological recognition elements with transducers to detect target substances with high sensitivity and specificity [2]. The core operation of any biosensor relies on two sequential processes: (1) molecular recognition between the biosensing element and the target analyte, and (2) transduction of this binding event into a measurable physical or chemical signal [3]. This combination enables biosensors to conduct highly sensitive and specific analyses of target substances across diverse applications including medical diagnostics, environmental monitoring, and bio-manufacturing [2].

The developmental trajectory of biosensors has progressed through three significant generations, each marked by advancements in recognition elements and transduction mechanisms. The first generation (1960s-1970s) utilized natural biological molecules like enzymes and antibodies with oxygen or pH electrodes for indirect substrate detection. The second generation (1980s-1990s) introduced non-oxygen mediators, creating an "enzyme-mediator-electrode" system that enhanced sensitivity to nanomolar levels. The current third generation employs nanomaterials and molecular engineering to achieve direct electron transfer, with sensitivity exceeding femtomolar levels, alongside integration with microfluidic chips and AI algorithms [2].

Core Principles of Molecular Recognition

Theoretical Foundations and Binding Mechanisms

Molecular recognition in biosensors operates through precisely orchestrated non-covalent interactions that include hydrogen bonding, electrostatic forces, van der Waals interactions, hydrophobic effects, and π-π stacking [1]. The specificity of these interactions arises from complementary molecular shapes and chemical properties between recognition elements and their targets, often described by the "lock and key" or "induced fit" models [3]. The strength and accuracy of these interactions ensure proper molecular targeting, with disruptions in recognition fidelity frequently leading to pathological conditions, highlighting its importance in both fundamental biology and clinical medicine [1].

The binding kinetics and affinity of molecular recognition events are quantified by parameters including the association rate constant (k_{on}), dissociation rate constant (k_{off}), and equilibrium dissociation constant (K_D) [4]. These parameters determine biosensor performance characteristics such as sensitivity, detection limit, dynamic range, and response time. Real-time monitoring techniques like surface plasmon resonance (SPR) have emerged as powerful tools for characterizing these interactions, providing simultaneous kinetic and equilibrium data essential for understanding molecular recognition and designing receptor-targeted therapeutics [4].

Key Biological Recognition Elements

Biosensors employ diverse biological and biomimetic recognition elements, each with distinct mechanisms and applications:

- **Antibodies:** Immunoglobulins that recognize specific antigenic epitopes with high affinity and specificity through their variable regions, forming the basis for immunoassays [5].
- **Aptamers:** Single-stranded DNA or RNA oligonucleotides selected through Systematic Evolution of Ligands by EXponential enrichment (SELEX) that fold into specific three-dimensional structures to bind targets with nanomolar to picomolar affinity [3]. Their important feature is the ability to fold in orientation after binding to the target molecule, integrating itself with the target to form different structural shapes [3].
- **Nucleic Acid Probes:** DNA or RNA sequences that recognize complementary strands through base-pairing rules, enabling detection of specific genetic sequences [5].
- **Enzymes:** Biological catalysts that recognize specific substrates through active sites, producing detectable products through catalytic turnover [2].
- **DNAzymes:** Functional DNA molecules with catalytic activity that serve as both molecular recognition elements and signal converters, enabling highly selective detection of target analytes [3].
- **Molecularly Imprinted Polymers (MIPs):** Synthetic polymers with template-shaped cavities for target molecules, offering enhanced stability and customizability compared to biological receptors [3]. These are created by polymerizing functional monomers around a template molecule, which, after removal, leaves complementary cavities in the polymer matrix [3].

Classification and Transduction Mechanisms in Biosensors

Biosensors are systematically classified based on their biological recognition elements or transducer types. The classification according to recognition elements includes catalytic biosensors (utilizing enzymes, cells, or tissues) and affinity biosensors (employing antibodies, nucleic acids, or receptors) [2]. Alternatively, biosensors can be categorized by their transduction mechanisms, which determine how molecular recognition events are converted into measurable signals.

Table 1: Biosensor Classification by Transduction Mechanism

Transduction Principle	Signal Type	Measured Parameter	Example Applications
Electrochemical [2]	Electrical	Current, potential, impedance, conductance	Glucose monitoring, pathogen detection, heavy metal detection
Optical [5] [2]	Light	Absorption, fluorescence, luminescence, reflectance	Surface plasmon resonance (SPR), fluorescence immunoassays, chemiluminescence detection
Thermal [2]	Heat	Temperature change, heat production/consumption	Enzyme thermistors, metabolic activity monitoring
Piezoelectric [2]	Mass	Frequency change, resonance	Quartz crystal microbalance (QCM), vapor detection
Field-Effect [2]	Electrical	Potential, capacitance, conductivity	Ion-sensitive field-effect transistors (ISFETs), DNA hybridization detection

Advanced Signal Transduction Methodologies

Modern biosensors frequently incorporate signal amplification strategies to enhance detection sensitivity. These include:

- **Nanomaterial-Enhanced Transduction:** Integration of graphene, carbon nanotubes, metal-organic frameworks (MOFs), and metal nanoparticles to increase surface area, improve electron transfer, and enhance signal intensity [5] [2]. For instance, porous palladium structures with DNAzyme-peptide hybrids have been developed for high-performance electrochemical aptasensing [3].
- **Enzyme-Based Amplification:** Utilization of enzyme labels such as horseradish peroxidase (HRP) and alkaline phosphatase (ALP) that generate amplified signals through catalytic turnover [3].
- **Advanced Optical Techniques:** Implementation of aggregation-induced emission (AIE) materials, upconversion nanoparticles, and quantum dots to improve fluorescence-based detection [3]. Surface plasmon resonance (SPR) platforms enable label-free, real-time monitoring of biomolecular interactions [4] [2].

The following diagram illustrates the general workflow of a biosensor from molecular recognition to signal transduction:

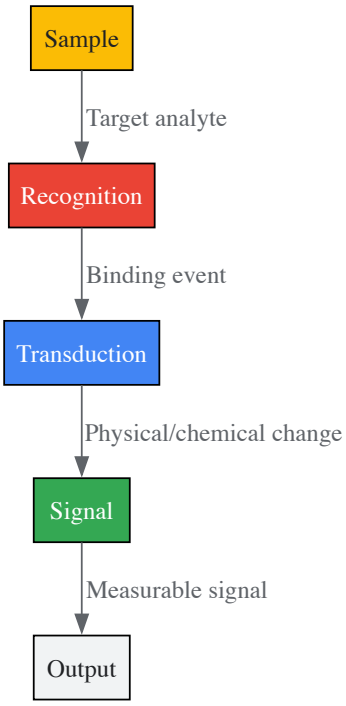

Quantitative Performance Data of Biosensor Platforms

The performance of biosensing platforms varies significantly based on their recognition elements and transduction mechanisms. The following table summarizes key performance metrics for major biosensor types:

Table 2: Performance Metrics of Major Biosensor Types

Biosensor Type	Recognition Element	Detection Limit	Dynamic Range	Response Time	Key Applications
Enzyme Electrode [2]	Enzyme	µM level	1 µM - 10 mM	1-5 minutes	Blood glucose monitoring, fermentation
Mediator-Based Electrode [2]	Enzyme + Mediator	nM level	1 nM - 100 µM	30 seconds - 2 minutes	Early wearable devices, metabolite detection
Nanomaterial-Enhanced [2]	Various	fM level	1 fM - 10 nM	Seconds	Single-molecule detection, real-time monitoring
SPR Biosensor [4]	Antibodies, Aptamers	pM-nM	1 nM - 1 mM	Minutes	Biomolecular interaction analysis, drug discovery
Aptasensor [3]	Aptamer	pM level	1 pM - 100 nM	Minutes	Biomarker detection, point-of-care testing
MIP Sensor [3]	Molecularly Imprinted Polymer	nM-µM	1 nM - 1 mM	Minutes	Small molecule detection, environmental monitoring

Recent advances have demonstrated exceptional sensitivity in specialized platforms. For instance, triple-model immunoassays utilizing self-assembled metal-organic nanoparticles achieved detection limits of 0.01 ng/mL for carcinoembryonic antigen (CEA) using electrochemical detection, and 0.1 ng/mL using both UV-vis and fluorescent techniques [5]. DNAzyme-based biosensors have shown remarkable capability for detecting various targets, including uranyl ions in seafood, with high specificity [3].

Experimental Protocols for Molecular Recognition Studies

Surface Preparation and Immobilization Strategies

Proper surface functionalization is crucial for maintaining the activity of biological recognition elements and minimizing non-specific binding. The following protocol outlines a standard procedure for SPR biosensor surface preparation [4]:

- **Sensor Chip Cleaning:** Clean gold sensor chips using oxygen plasma treatment or piranha solution (3:1 H_2SO_4:H_2O_2) for 15 minutes, followed by thorough rinsing with deionized water and ethanol.
- **Self-Assembled Monolayer (SAM) Formation:** Incubate cleaned chips in 1 mM solutions of alkanethiols (e.g., 11-mercaptoundecanoic acid for carboxyl groups or 11-amino-1-undecanethiol for amine groups) for 12-24 hours at room temperature.
- **Surface Activation:** For carboxyl-terminated SAMs, activate with a fresh mixture of 0.4 M EDC (1-ethyl-3-(3-dimethylaminopropyl)carbodiimide) and 0.1 M NHS (N-hydroxysuccinimide) for 30 minutes to form amine-reactive esters.
- **Ligand Immobilization:** Dilute the biological recognition element (antibody, aptamer, etc.) in appropriate immobilization buffer (typically 10 mM acetate buffer, pH 4.0-5.5 for proteins) to 10-100 μg/mL concentration. Inject over activated surface for 10-30 minutes to achieve desired immobilization level.
- **Surface Blocking:** Deactivate remaining active esters with 1 M ethanolamine-HCl (pH 8.5) for 30 minutes to reduce non-specific binding.
- **Surface Regeneration:** Develop and optimize regeneration conditions using glycine-HCl (pH 2.0-3.0) or NaOH (10-50 mM) to remove bound analyte without damaging immobilized ligand.

Binding Characterization and Kinetic Analysis

Surface plasmon resonance provides detailed characterization of molecular recognition events through real-time monitoring [4]:

- **Experimental Setup:** Maintain constant flow rate (typically 10-30 μL/min) and temperature (25°C) throughout analysis. Use HBS-EP buffer (10 mM HEPES, 150 mM NaCl, 3 mM EDTA, 0.005% surfactant P20, pH 7.4) as running buffer.
- **Equilibrium Analysis:** Inject analyte at a series of concentrations (covering 0.1 × K_D to 10 × K_D) for sufficient time to reach binding equilibrium. Plot response at equilibrium versus analyte concentration and fit to a 1:1 binding isotherm to determine K_D.
- **Kinetic Analysis:** Inject analyte at multiple concentrations for 2-5 minutes association phase, followed by dissociation in running buffer for 10-30 minutes. Global fit of sensorgrams to a 1:1 Langmuir binding model to determine k_{on} and k_{off} rate constants.
- **Specificity Assessment:** Perform competition experiments by pre-incubating fixed analyte concentration with increasing concentrations of potential interferents before injection over sensor surface.
- **Data Validation:** Compare biosensor-derived binding parameters with solution-based measurements (e.g., isothermal titration calorimetry, fluorescence anisotropy) to confirm accuracy.

The following diagram illustrates the experimental workflow for SPR-based analysis of molecular interactions:

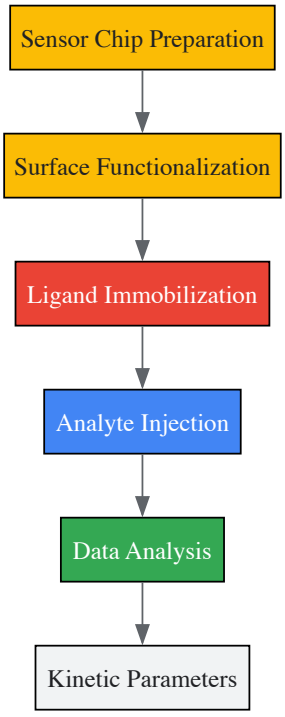

The Scientist's Toolkit: Essential Research Reagents and Materials

Successful investigation of molecular recognition events requires specialized reagents and materials. The following table details essential components for biosensor development and characterization:

Table 3: Essential Research Reagents and Materials for Molecular Recognition Studies

Reagent/Material	Function/Application	Specific Examples
Sensor Chips [4]	Platform for immobilizing recognition elements	CM5 (carboxymethylated dextran), gold chips, nitrocellulose chips
Coupling Reagents [4]	Covalent immobilization of ligands	EDC (1-ethyl-3-(3-dimethylaminopropyl)carbodiimide), NHS (N-hydroxysuccinimide)
Blocking Agents [4]	Reduce non-specific binding	Ethanolamine, bovine serum albumin (BSA), casein
Regeneration Buffers [4]	Remove bound analyte without damaging ligand	Glycine-HCl (pH 2.0-3.0), NaOH (10-50 mM), SDS (0.01-0.1%)
Nanomaterials [5] [2]	Signal amplification, enhanced immobilization	Graphene, carbon nanotubes, metal-organic frameworks (MOFs), gold nanoparticles
Molecular Recognition Elements [5] [3]	Target-specific binding	Antibodies, aptamers, DNAzymes, molecularly imprinted polymers (MIPs)
Enzyme Labels [3]	Signal generation and amplification	Horseradish peroxidase (HRP), alkaline phosphatase (ALP)
Fluorescent Probes [3]	Optical detection	Quantum dots, aggregation-induced emission (AIE) dyes, upconversion nanoparticles

Specialized computational tools have become indispensable for molecular recognition research. AlphaFold 3 has demonstrated remarkable capability in predicting ligand-bound structures across diverse molecular types, outperforming traditional docking methods for proteins, peptides, nucleic acids, and small molecules [1]. Additional bioinformatics packages such as DESeq2, GSVA, WGCNA, and clusterProfiler enable sophisticated analysis of molecular signatures and interaction networks [1].

Computational Approaches in Molecular Recognition

The integration of computational methods with experimental techniques has dramatically advanced our understanding of molecular recognition mechanisms. Key approaches include:

- **Molecular Dynamics (MD) Simulations:** MD simulations capture the dynamic behavior of biomolecular complexes, revealing conformational changes and energy landscapes that govern recognition specificity. Studies on SH3 domain–SLiM recognition have elucidated structural determinants of molecular binding through combined experimental and computational approaches [1] [6].
- **Artificial Intelligence and Machine Learning:** AI algorithms, particularly deep learning networks, enable rapid virtual screening, predictive modeling, and rational design of novel therapeutic agents [1]. These approaches are revolutionizing the identification of disease-specific molecular signatures and the deciphering of non-covalent interaction networks.
- **Bioinformatic Analysis Pipelines:** Integrated computational workflows facilitate the analysis of complex biological datasets. For instance, studies on Alzheimer's disease have employed machine learning to identify diagnostic signatures based on cuproptosis-related genes, with validation across external datasets and animal models [1].

These computational methods enable researchers to move beyond static structural analysis to understand the dynamic nature of molecular recognition events, facilitating the design of biosensors with enhanced specificity and affinity.

Emerging Trends and Future Perspectives

The field of molecular recognition in biosensors is evolving rapidly, with several emerging trends shaping future research directions:

- **Intelligent Biosensing Systems:** Integration of biosensors with artificial intelligence algorithms enables adaptive sensing platforms capable of real-time data analysis and decision-making. These systems are particularly valuable in bio-manufacturing for monitoring cellular metabolic dynamics, fermentation efficiency, and synthesis pathways [2].
- **Multimodal Detection Platforms:** Advanced biosensors incorporating multiple detection principles enhance reliability through self-validation and self-correction capabilities. For example, triple-model immunoassays simultaneously monitor electrochemical, spectroscopic, and fluorescent signals from a single recognition event [5].
- **Wearable and Implantable Biosensors:** Miniaturization and wireless connectivity enable continuous health monitoring through wearable and implantable devices. Recent developments include skin-mountable flexible biosensors for metabolite detection and implantable glucose sensors for diabetes management [2] [3].
- **Advanced Biomimetic Receptors:** Synthetic recognition elements such as molecularly imprinted polymers and aptamers offer advantages in stability, production cost, and customization compared to biological receptors [3]. These materials demonstrate increasing sophistication in mimicking natural molecular recognition mechanisms.

Despite significant progress, challenges remain in transforming biosensor technologies from laboratory demonstrations to commercial applications. Stability and reliability limitations under industrial conditions, integration with automated control systems, and reproducible mass production present significant hurdles [2]. Future research directions focus on developing novel biorecognition elements with enhanced stability, integrating advanced signal amplification technologies, and leveraging microelectronics and nanotechnology for further sensor miniaturization and functionality.

Molecular recognition constitutes the fundamental principle governing biosensor specificity, enabling these devices to detect target analytes with remarkable precision amidst complex biological matrices. This whitepaper has detailed the core mechanisms through which biological and biomimetic recognition elements achieve selective target binding, the transduction methods that convert these binding events into measurable signals, and the experimental and computational approaches used to characterize these interactions. As biosensor technology continues to evolve, integrating advances in nanotechnology, materials science, and artificial intelligence, molecular recognition principles will remain the cornerstone of next-generation sensing platforms. These advancements promise to transform diagnostics, environmental monitoring, and bio-manufacturing through enhanced sensitivity, specificity, and functionality, ultimately contributing to improved human health and sustainable industrial practices.

Biosensors are analytical devices that integrate a **biological recognition element (BRE)** with a transducer to convert a biological response into a quantifiable signal [7] [8]. The BRE defines the sensor's core analytical characteristics, including its sensitivity, selectivity, and applicability. BREs are fundamentally categorized into two distinct classes based on their mechanism of action: **biocatalytic** and **bioaffinity** elements [7] [9]. This classification is foundational to the design and operation of all biosensors.

Biocatalytic BREs, primarily comprised of enzymes, utilize biological catalysts to recognize and convert the target analyte, producing a measurable product [7] [10]. In contrast, bioaffinity BREs, such as antibodies and aptamers, rely on selective binding to the target analyte without catalyzing a chemical transformation, forming a stable complex that is subsequently detected [11] [9]. The success of continuous glucose monitors (CGMs) exemplifies the power of biocatalytic elements, specifically the enzyme glucose oxidase, for continuous monitoring of a high-concentration analyte [7]. However, the expansion of biosensing into new areas—such as the detection of therapeutic drugs, proteins, and low-concentration biomarkers—demands a critical understanding of the strengths and limitations of both biocatalytic and bioaffinity approaches [7] [11].

This review provides a comparative overview of these two fundamental classes of biorecognition elements, framing the discussion within the broader context of molecular recognition in biosensor research. It is intended to guide researchers and drug development professionals in selecting the optimal biorecognition strategy for their specific applications.

Fundamental Principles and Classification

The Core Mechanism of Biocatalytic Recognition

Biocatalytic recognition relies on the catalytic activity of biological elements to transform the target analyte. The most prominent biocatalytic BREs are **enzymes**. In an enzymatic biosensor, the enzyme selectively catalyzes a reaction involving the target analyte (substrate), generating a product (e.g., electrons, ions, light, or heat) that can be detected by the transducer [7] [10]. The signal is therefore proportional to the rate of the catalytic reaction, which in turn depends on the analyte concentration.

A key advantage of this mechanism is the **continuous regeneration of the catalytic site**, allowing for real-time, continuous monitoring of analyte levels, as seen in CGMs [7]. Oxidoreductases, a class of enzymes that catalyze oxidation-reduction reactions, are particularly valuable for electrochemical biosensors. The principles of these sensors are often categorized into three generations:

- **First Generation:** Uses oxygen as a natural electron acceptor.
- **Second Generation:** Employs synthetic redox mediators to shuttle electrons.
- **Third Generation:** Achieves direct electron transfer (DET) between the enzyme's active site and the electrode, an ideal but challenging approach for *in vivo* applications [7] [12].

Beyond single enzymes, whole microbial cells or tissues can serve as biocatalytic elements, effectively acting as a "bag of enzymes." This can circumvent the need for enzyme purification but may introduce issues with specificity and response time [12] [10].

The Core Mechanism of Bioaffinity Recognition

Bioaffinity recognition is based on the specific, non-catalytic binding between a biorecognition element and its target analyte to form a stable complex. The signal generation depends on the binding event itself [9]. This category includes a diverse range of elements:

- **Antibodies:** Proteins produced by the immune system that bind to specific antigens with high affinity. Biosensors using antibodies are termed **immunosensors** [11] [10].
- **Aptamers:** Single-stranded DNA or RNA oligonucleotides selected *in vitro* through the SELEX process to bind specific targets, from small molecules to whole cells [11].
- **Nucleic Acids:** Used in genosensors, where complementary base-pairing allows for the detection of specific DNA or RNA sequences [11].
- **Molecularly Imprinted Polymers (MIPs):** Synthetic polymers that contain tailor-made recognition sites for a specific target molecule, mimicking natural molecular recognition [11].

A defining characteristic of bioaffinity sensors is their reliance on a binding equilibrium. For reusable sensors, this necessitates a **regeneration step** to dissociate the bound complex, which can be a significant technical challenge, especially for *in vivo* applications where high-affinity binding is required [7].

Table 1: Core Characteristics of Biocatalytic and Bioaffinity Recognition Elements.

Feature	Biocatalytic (e.g., Enzymes)	Bioaffinity (e.g., Antibodies, Aptamers)
Mechanism	Catalytic conversion of analyte	Selective binding to form a stable complex
Signal Origin	Reaction rate or product formation	Formation of the binding complex
Regeneration	Continuous (catalytic site is regenerated)	Requires a separate dissociation/regeneration step [7]
Primary Example	Glucose Oxidase [7]	Antibodies (Immunosensors) [11]
Typical Transducers	Amperometric, Potentiometric, Colorimetric [7] [12]	Optical (SPR, Fluorescence), Piezoelectric, Amperometric (with label) [9] [8]

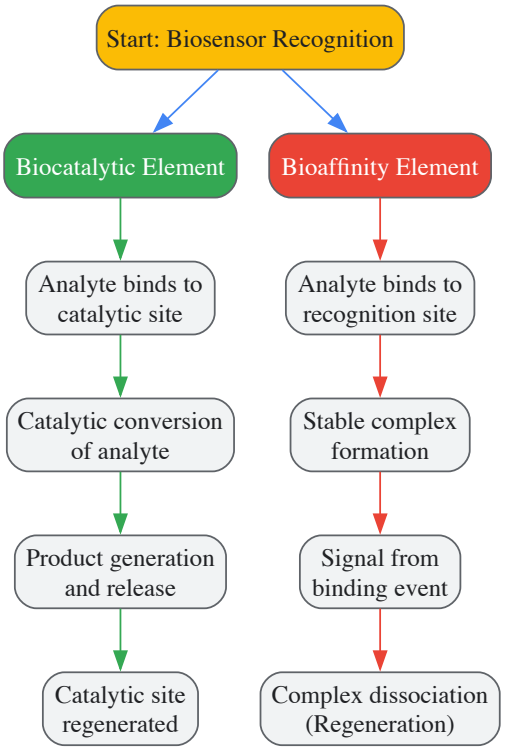

Diagram 1: Core operational workflows for Biocatalytic and Bioaffinity elements, highlighting the cyclical nature of biocatalysis versus the binding-focused, often single-cycle, nature of bioaffinity.

Comparative Analysis of Key Biorecognition Elements

The selection of a BRE involves careful consideration of multiple performance parameters. No single element is superior in all aspects; the choice is inherently application-dependent, requiring trade-offs between sensitivity, specificity, stability, and development cost [11].

Table 2: Performance Comparison of Common Biorecognition Elements [11].

Biorecognition Element	Type	Sensitivity	Selectivity	Stability	Development Cost & Complexity	Key Advantage	Key Limitation
Enzymes (e.g., Glucose Oxidase)	Biocatalytic	High for specific substrates (mM-μM) [7]	High for target reaction	Moderate	Moderate	Continuous, real-time monitoring [7]	Limited to targets with known catalytic pathways
Antibodies	Bioaffinity	Very High (pM)	Very High	Low to Moderate (sensitive to	High (requires animal hosts) [11]	High affinity and specificity;	Difficult to regenerate;

Biorecognition Element	Type	Sensitivity	Selectivity	Stability	Development Cost & Complexity	Key Advantage	Key Limitation
				denaturation) [10]		wide range of targets	batch-to-batch variation [11] [10]
Aptamers	Bioaffinity	High (nM-pM)	High	High (tolerant to wide pH/temperature) [11]	Moderate (SELEX process)	Synthetic; can be selected against toxins; reusability [11]	*In vivo* susceptibility to nuclease degradation
Nucleic Acids (DNA)	Bioaffinity	High	Very High (base-pairing)	High	Low (for known sequences)	Perfect for nucleic acid targets	Limited application range (nucleic acids only) [11]
Molecularly Imprinted Polymers (MIPs)	Bioaffinity	Moderate to High	Moderate	Very High (robust polymer)	Low	Excellent stability; synthetic	Challenges with heterogeneity and binding kinetics [11]

Experimental Protocols: A Case Study in Biocatalytic Biosensor Development

To illustrate the practical implementation of a biocatalytic BRE, what follows is a detailed methodology for fabricating an amperometric biosensor for Alanine Aminotransferase (ALT) using two different oxidase enzymes, based on a recent comparative study [13]. ALT is a key clinical biomarker for liver function, and its detection requires a coupled enzyme system because ALT itself is not electroactive.

Sensor Fabrication and Principle

The biosensor operates on a coupled reaction principle. ALT in the sample catalyzes the transamination of L-alanine and α-ketoglutarate, producing glutamate and pyruvate. A second oxidase enzyme, either Pyruvate Oxidase (POx) or Glutamate Oxidase (GlOx), then catalyzes the oxidation of the respective product, generating hydrogen peroxide (H_2O_2). The H_2O_2 is electrochemically oxidized at a platinum electrode, producing a measurable current proportional to the ALT activity [13].

Key Experimental Components:

- **Working Electrode:** Platinum disc electrode.
- **Counter Electrode:** Platinum wire.
- **Reference Electrode:** Ag/AgCl.
- **Potentiostat:** For applying potential and measuring current.
- **Electrode Modifications:**
  - **PPD Membrane:** A semi-permeable poly(*meta*-phenylenediamine) membrane is electropolymerized onto the Pt electrode to block interferents like ascorbic acid while allowing H_2O_2 to diffuse through.
  - **Bioselective Layer:** The oxidase enzyme (POx or GlOx) is immobilized on top of the PPD membrane.

Detailed Fabrication Protocol

Step 1: Interference-Rejection Membrane (PPD)

- **Solution:** 5 mM *meta*-phenylenediamine in 10 mM phosphate buffer (pH 6.5).
- **Method:** Cyclic voltammetry performed on a polished, ethanol-cleaned Pt electrode.
- **Parameters:** Potential range: 0 – 0.9 V; Scan rate: 0.02 V/s; Cycles: 10-20. Polymerization is complete when the voltammogram stabilizes, indicating full surface coverage [13].

Step 2A: Enzyme Immobilization - Pyruvate Oxidase (POx) via Entrapment

- **Immobilization Matrix:** Photocrosslinkable poly(vinyl alcohol) with steryl pyridinium groups (PVA-SbQ).
- **Enzyme Gel Preparation:** Mix 10% glycerol, 5% BSA, and 4.86 U/µL POx in 25 mM HEPES buffer (pH 7.4).
- **Final Mixture:** Combine the enzyme gel with 19.8% PVA-SbQ polymer in a 1:2 ratio. The final mixture contains 1.62 U/µL POx and 13.2% PVA-SbQ.
- **Application & Curing:** Deposit 0.15 µL of the mixture onto the electrode surface. Expose to UV light (365 nm) for ~8 minutes until an energy dose of 2.4 J is reached for photopolymerization [13].

Step 2B: Enzyme Immobilization - Glutamate Oxidase (GlOx) via Cross-linking

- **Cross-linking Agent:** Glutaraldehyde (GA).
- **Enzyme Gel Preparation:** Mix 10% glycerol, 4% BSA, and 8% GlOx in 100 mM phosphate buffer (pH 6.5).
- **Final Mixture:** Combine the enzyme gel with a 0.5% GA solution in a 1:2 ratio. The final mixture contains 2.67% GlOx and 0.3% GA.
- **Application & Curing:** Deposit 0.05 µL of the mixture onto the electrode surface. Air-dry for 35 minutes to complete the cross-linking process [13].

Step 3: Measurement

- After fabrication, rinse electrodes in working buffer.
- The biosensor is placed in a stirred cell containing substrate and cofactors. A potential of +0.6 V (vs. Ag/AgCl) is applied to oxidize H_2O_2.
- The steady-state current is recorded and correlated to ALT activity via a calibration curve [13].

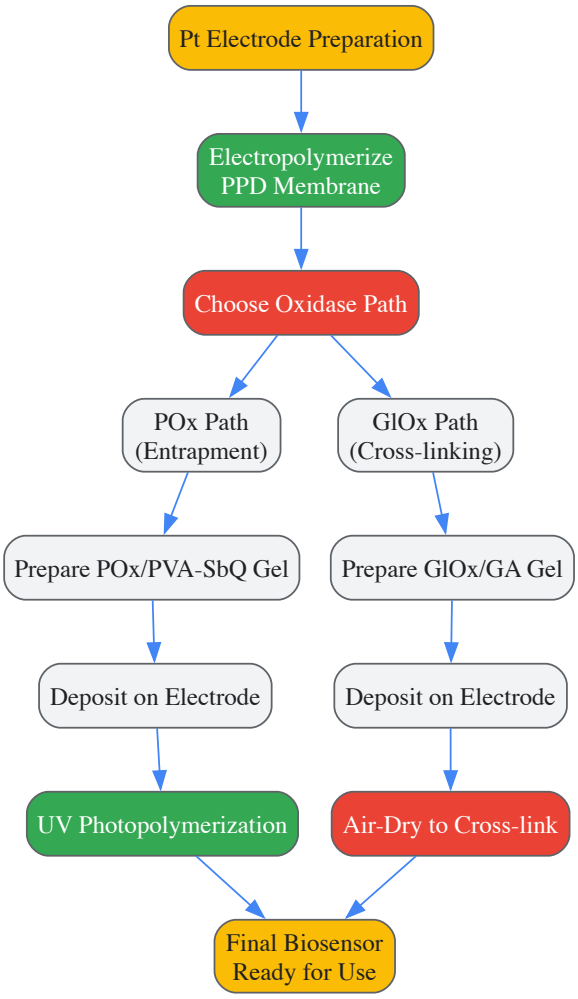

Diagram 2: Experimental workflow for fabricating the two types of ALT biosensors, showing the divergence in enzyme immobilization strategies [13].

The Scientist's Toolkit: Key Research Reagents

The following table details essential materials and reagents used in the featured ALT biosensor experiment, providing a practical resource for researchers seeking to replicate or adapt this methodology.

Table 3: Key Research Reagent Solutions for ALT Biosensor Fabrication [13].

Reagent / Material	Function / Role in the Experiment
Pyruvate Oxidase (POx)	Biocatalytic BRE that converts pyruvate (product of ALT reaction) to H_2O_2.
Glutamate Oxidase (GlOx)	Alternative biocatalytic BRE that converts glutamate (product of ALT reaction) to H_2O_2.
Alanine Aminotransferase (ALT)	The target enzyme for detection; used for calibration and validation.

Reagent / Material	Function / Role in the Experiment
PVA-SbQ Photopolymer	A polymer matrix for physically entrapping and immobilizing the POx enzyme via UV crosslinking.
Glutaraldehyde (GA)	A cross-linking agent for covalently immobilizing the GlOx enzyme with BSA.
meta-Phenylenediamine (PPD)	Monomer for electropolymerization to form an interference-rejecting membrane on the electrode.
Platinum (Pt) Electrode	The transducer surface for the electrocatalytic oxidation of H_2O_2, generating the amperometric signal.
Thiamine Pyrophosphate (TPP)	A necessary cofactor for the proper catalytic function of Pyruvate Oxidase.

The dichotomy between biocatalytic and bioaffinity recognition elements represents a fundamental paradigm in biosensor research. Biocatalytic elements, exemplified by enzymes, are unparalleled for applications requiring **continuous, real-time monitoring** of analytes like metabolites, where their self-regenerating catalytic mechanism provides a steady signal stream. The decades-long success of the glucose sensor is a testament to this strength [7]. Conversely, bioaffinity elements, with antibodies and aptamers at the forefront, offer **exquisite sensitivity and specificity** for a virtually unlimited range of targets, including proteins, drugs, and whole cells, making them ideal for discrete, high-sensitivity diagnostic tests [11].

The choice between these two paths is not a matter of which is universally better, but of which is **fit-for-purpose**. Future directions in biosensor development are increasingly focused on overcoming the inherent limitations of each class. For biocatalysis, this involves engineering novel oxidoreductases capable of direct electron transfer for simpler, more robust *in vivo* sensors [7]. For bioaffinity, the challenge lies in designing binding elements that maintain high affinity while being readily regenerable under physiological conditions [7]. Furthermore, the integration of synthetic elements like MIPs and the convergence of both principles in hybrid systems promise to create a new generation of biosensors that are more stable, sensitive, and versatile, thereby solidifying their role as indispensable tools in advanced research, clinical diagnostics, and therapeutic drug development.

The Role of Self-Assembled Monolayers (SAMs) in Surface Functionalization

Self-Assembled Monolayers (SAMs) represent one of the most elegant and versatile approaches for creating highly organized, unimolecular thin films on solid substrates [14]. The formation of SAMs is driven by the spontaneous chemisorption of molecules from dilute solutions onto a substrate surface, resulting in a stable, ordered layer with controlled thickness and functionality [14]. This simple yet powerful methodology has positioned SAMs as a fundamental tool in biosensor research, particularly in the context of molecular recognition. The ability to engineer surfaces at the molecular level to present specific functional groups makes SAMs an ideal platform for immobilizing biomolecules such as antibodies, enzymes, nucleic acids, and whole cells while preserving their biological activity [14] [15]. Within the framework of biosensor fundamentals, SAMs provide the critical interface between the inorganic transducer element and the biological recognition layer, enabling the specific detection of analytes through well-defined molecular interactions.

Fundamental Principles of SAMs

Molecular Architecture and Self-Assembly Mechanism

SAM molecules share a common tripartite structure consisting of: (1) a **head group** that strongly chemisorbs to the substrate (e.g., thiols for gold, silanes for oxides), (2) a **spacer group** (typically an alkyl chain) that determines the thickness and packing density of the monolayer through inter-chain van der Waals interactions, and (3) a **terminal functional group** that defines the surface properties and provides attachment points for biomolecules [14] [16]. The self-assembly process occurs spontaneously when a substrate is immersed in a dilute solution (approximately 1 mM) of the adsorbate molecules at room temperature, followed by thorough washing to remove physisorbed molecules [14]. This process results in a tightly packed, highly ordered monolayer that mimics the cellular microenvironment of lipid bilayer structures, making it particularly suitable for biosensing applications [14].

Substrate and Molecular Determinants

The formation and quality of SAMs depend on several critical parameters that researchers must carefully control. **Table 1** summarizes the key substrates and molecular components used in SAM formation for biosensing applications.

Table 1: Key Components in SAM Formation for Biosensing

Component Type	Specific Examples	Key Characteristics & Functions
Common Substrates	Gold (Au), Silver (Ag) [14] [15]	High affinity for thiol groups; excellent for electrochemical measurements
	Silicon/Silicon Dioxide (Si/SiO_2) [15]	High chemical stability; forms covalent siloxane bonds with silanes
	Indium Tin Oxide (ITO) [17]	Transparent conductor; used in optoelectronic biosensors

Component Type	Specific Examples	Key Characteristics & Functions
Anchor/Head Groups	Thiols (-SH), Disulfides [14] [16]	Form strong bonds with noble metal surfaces (Au, Ag)
	Chlorosilanes, Alkyltrichlorosilanes [15]	React with hydroxylated surfaces (SiO_2, metal oxides)
	Phosphonic Acids [17]	Coordinate with metal oxide surfaces (ITO)
Terminal Functional Groups	Amine ($-NH_2$) [15]	Positively charged; enables EDC-mediated covalent bonding
	Carboxyl (-COOH) [15]	Negatively charged; enables amine coupling chemistry
	Biotin [15]	Enables specific avidin/streptavidin binding
	Ethylene Glycol [15]	Prevents non-specific protein adsorption

The formation of high-quality SAMs is influenced by multiple experimental parameters, including immersion time, solution concentration, solvent purity, and temperature [14]. For instance, typical formation protocols involve immersing substrates in 1-10 mM solutions of the SAM-forming molecules for 12-24 hours at room temperature, though optimized conditions may vary depending on the specific molecule-substrate combination [14].

SAMs in Molecular Recognition and Biosensing

Creating the Biointerface

The fundamental role of SAMs in biosensing is to create a robust biointerface that enables specific molecular recognition events while minimizing non-specific interactions. This is achieved through several mechanisms, as illustrated in the molecular recognition pathway below:

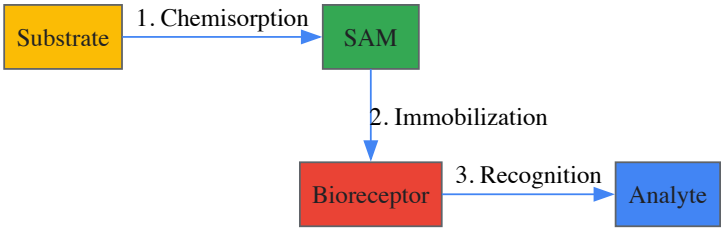

SAMs facilitate molecular recognition through three critical functions: (1) forming a stable, ordered foundation on the transducer substrate through chemisorption; (2) providing specific functional groups for immobilizing biorecognition elements (antibodies, DNA, enzymes); and (3) presenting these bioreceptors in optimal orientation and conformation to recognize target analytes with high specificity and affinity [14] [15].

Immobilization Strategies for Biorecognition Elements

SAMs enable various sophisticated immobilization strategies for anchoring biorecognition elements. The terminal functional group of the SAM determines which immobilization chemistry can be employed, as detailed in **Table 2**.

Table 2: SAM Functional Groups and Corresponding Immobilization chemistries

SAM Terminal Group	Immobilization Chemistry	Biomolecule Requirement	Application Examples
Amine ($-NH_2$)	EDC-mediated coupling [15]	Carboxyl groups on biomolecules	Antibody immobilization for immunosensors
	Glutaraldehyde crosslinking [15]	Amine groups on biomolecules	Enzyme immobilization for metabolic sensors
Carboxyl (-COOH)	EDC/NHS chemistry [15]	Amine groups on biomolecules	DNA probe attachment for genosensors
Maleimide	Thiol-maleimide coupling [15]	Sulfhydryl groups on biomolecules	Site-specific antibody orientation
Epoxy	Ring-opening reaction [15]	Hydroxyl, amine, or thiol groups	Whole cell immobilization
Biotin	Avidin-Biotin interaction [15]	Avidin-conjugated biomolecules	High-density DNA microarray fabrication

The avidin-biotin interaction deserves particular emphasis in molecular recognition biosensing. When a biotin-terminated SAM is used, it enables the strong ($K_d \approx 10^{-15}$ M) and specific binding of avidin or streptavidin, which in turn can capture biotinylated biomolecules [15]. This approach provides exceptional control over orientation and packing density of recognition elements, often leading to enhanced sensor sensitivity and specificity.

Experimental Protocols for SAM-Based Biointerface Engineering

Standard Protocol for Thiol-Based SAM Formation on Gold

Materials Required:

- Gold substrate (e.g., evaporated gold on chromium adhesion layer on silicon)
- Absolute ethanol or other high-purity solvent
- Thiol compound (e.g., 16-mercaptohexadecanoic acid for COOH termination)
- Inert atmosphere chamber (for oxygen-sensitive thiols)
- Cleaning materials: Piranha solution (H_2SO_4:H_2O_2 3:1) - **Handle with extreme care**

Procedure:

- **Substrate Cleaning**: Clean gold substrates in freshly prepared piranha solution for 10-15 minutes, followed by thorough rinsing with deionized water and absolute ethanol. (**Caution**: Piranha solution is highly corrosive and must be handled with appropriate personal protective equipment.)
- **SAM Solution Preparation**: Prepare a 1-10 mM solution of the thiol compound in degassed absolute ethanol.
- **SAM Formation**: Immerse the clean gold substrate in the thiol solution for 12-24 hours at room temperature in an inert atmosphere.
- **Washing**: Remove the substrate from the solution and rinse thoroughly with absolute ethanol to remove physisorbed molecules.
- **Drying**: Dry under a stream of inert gas (argon or nitrogen).
- **Characterization**: Characterize the resulting SAM using contact angle goniometry, ellipsometry, or Fourier-transform infrared spectroscopy (FTIR) to verify formation quality [14].

Protocol for Mixed SAM Formation for Controlled Biofunctionalization

Mixed SAMs provide precise control over surface properties and bioreceptor density, which is crucial for optimizing molecular recognition interfaces.

Materials Required:

- Functional thiol (e.g., biotinylated thiol for recognition)
- Backfill thiol (e.g., oligoethylene glycol thiol to resist non-specific adsorption)
- Gold substrate
- Absolute ethanol

Procedure:

- **Initial SAM Formation**: Form a SAM of the functional thiol (e.g., biotin-thiol) using the standard protocol above, but with a shorter incubation time (2-4 hours) to create a less densely packed monolayer.
- **Backfilling**: Transfer the substrate directly to a 1-10 mM solution of the backfill thiol (e.g., EG6OH) and incubate for 12-18 hours.
- **Washing and Drying**: Rinse thoroughly with ethanol and dry under inert gas [15].
- **Validation**: Validate the mixed SAM using X-ray photoelectron spectroscopy (XPS) to confirm the presence of both thiols, and assess non-fouling properties through fluorescence microscopy after exposure to fluorescently labeled proteins.

This approach creates surfaces with precisely controlled densities of recognition elements while minimizing non-specific binding, significantly enhancing biosensor signal-to-noise ratio.

Advanced Applications in Biosensing

SAMs in Electrochemical Biosensors

SAMs serve as essential interlayers in electrochemical biosensors, providing multiple functions including electrical insulation, biomolecule immobilization, and electron transfer mediation. Electroactive SAMs with appropriate terminal groups can act as selective electron-tunneling gates or mediators between redox-active enzymes and electrode surfaces [14]. For instance, ferrocene-derived SAMs have been successfully employed as molecular wires for electrical communication with glucose oxidase in amperometric glucose sensors [14]. The high degree of order and dense packing of long-chain alkane thiol SAMs creates an environment that mimics the cellular membrane, helping to preserve enzyme activity and stability [14].

Emerging Co-Adsorbed SAM Strategies

Recent advances in SAM technology have demonstrated that co-adsorbed strategies, where two different molecules are simultaneously or sequentially deposited, can address limitations of single-component SAMs. For example, a study published in 2024 reported that combining [2-(9H-Carbazol-9-yl)ethyl]phosphonic acid (2PACz) with 2-chloro-5-(trifluoromethyl)isonicotinic acid (PyCA-3F) on ITO substrates resulted in significantly improved surface smoothness, reduced molecular aggregation, and enhanced work function uniformity [17]. This co-adsorbed approach led to improved

performance in both perovskite solar cells and organic solar cells, suggesting promising applications in photoelectrochemical biosensors [17]. The improved interfacial properties minimized current leakage and energy losses, which are critical factors for biosensor sensitivity and stability.

The Scientist's Toolkit: Essential Reagents and Materials

Table 3: Essential Research Reagents for SAM-Based Biointerface Engineering

Reagent/Material	Function/Application	Key Considerations
11-Mercapto-1-undecanol	Forms hydroxyl-terminated SAM on gold	Serves as platform for further functionalization
16-Mercaptohexadecanoic acid (MHDA)	Creates carboxyl-terminated surface [15]	Enables EDC-NHS coupling of proteins
Cysteamine (2-aminoethanethiol)	Forms amine-terminated SAM [16]	Positively charged surface for electrostatic immobilization
(3-Aminopropyl)triethoxysilane (APTES)	Forms amine-terminated SAM on SiO_2 [15]	Widely used for silicon and glass substrates
Biotin-terminated disulfide	Creates biotin-functionalized surface [15]	For avidin-biotin based immobilization strategies
EG6OH (ethylene glycol thiol)	Prevents non-specific adsorption [15]	Critical for reducing background signal
EDC/NHS coupling kit	Activates carboxyl groups for amide bonding [15]	Standard method for covalent immobilization

Self-assembled monolayers have established themselves as indispensable tools for surface functionalization in biosensor research, providing unprecedented molecular-level control over the interface between solid substrates and biological recognition elements. The ability to engineer surface properties including wettability, charge, and bioreceptor density through careful selection of SAM components has enabled remarkable advances in biosensor sensitivity, specificity, and stability. As research progresses, emerging strategies such as co-adsorbed SAMs and stimuli-responsive monolayers promise to address current limitations and open new possibilities in biosensing platforms. The fundamental understanding of SAM structure-property relationships, combined with innovative fabrication methodologies, will continue to drive innovations in molecular recognition-based biosensing for years to come.

Molecular recognition forms the foundational basis of all biosensing technologies. The specificity and affinity of a biological recognition element (BRE) for its target analyte directly determine the performance, reliability, and application potential of a biosensor [7]. Traditional recognition elements like natural antibodies and enzymes, while powerful, often face limitations in stability, production consistency, and customization. These challenges have driven the development of advanced, engineered bioreceptors designed through rational design and synthetic approaches.

This technical guide examines three prominent classes of advanced bioreceptors: aptamers, engineered proteins, and molecularly imprinted polymers (MIPs). These synthetic or semi-synthetic recognition elements offer distinct advantages over their natural counterparts, including enhanced stability, tunable binding properties, and simplified production workflows. We explore their fundamental principles, design methodologies, performance characteristics, and integration into functional biosensing platforms, providing researchers with a comprehensive resource for selecting and implementing these technologies within the context of modern biosensor research [18] [19] [20].

Aptamers: Nucleic Acid-Based Recognition Elements

Fundamental Principles and Selection Methodologies

Aptamers are short, single-stranded DNA or RNA oligonucleotides that fold into specific three-dimensional structures, enabling them to bind to diverse targets—including proteins, small molecules, and whole cells—with high affinity and specificity [18] [21]. Their synthetic origin, thermal stability, and ease of chemical modification make them attractive alternatives to antibodies. The primary method for generating aptamers is the Systematic Evolution of Ligands by Exponential Enrichment (SELEX) process, which iteratively selects target-binding sequences from a vast random oligonucleotide library [18].

Conventional SELEX methods have been refined into several advanced variants to improve efficiency and success rates as below and illustrated in Figure 1.

- **Magnetic Bead-Based SELEX:** Target molecules are immobilized on magnetic beads, allowing for efficient separation of bound and unbound sequences using a magnetic field. This method is rapid but may limit access to some target binding sites due to immobilization [18].
- **Capture SELEX:** The oligonucleotide library is immobilized instead of the target. This approach is particularly beneficial for selecting aptamers against small molecules and can favor the identification of structure-switching aptamers that change conformation upon target binding [18].

- **Capillary Electrophoresis SELEX (CE-SELEX:** Aptamer-target complexes are separated from unbound sequences based on differences in electrophoretic mobility. This method offers high efficiency and can complete the selection process in as few as 2–4 rounds [18].
- **Microfluidic SELEX:** This approach automates and miniaturizes the selection process using microfluidic chips, enhancing separation efficiency, reducing reagent consumption, and enabling high-throughput screening [18].
- **Toggle-SELEX:** This variant alternates between multiple related targets across selection rounds to isolate aptamers with broad-spectrum or cross-reactive binding capabilities [18].

Despite these advancements, traditional SELEX can be laborious and resource-intensive. The integration of **machine learning (ML)** and **deep learning (DL)** is transforming aptamer development by enabling predictive modeling of aptamer-target interactions and *in silico* sequence optimization, thereby accelerating discovery and reducing experimental rounds [18].

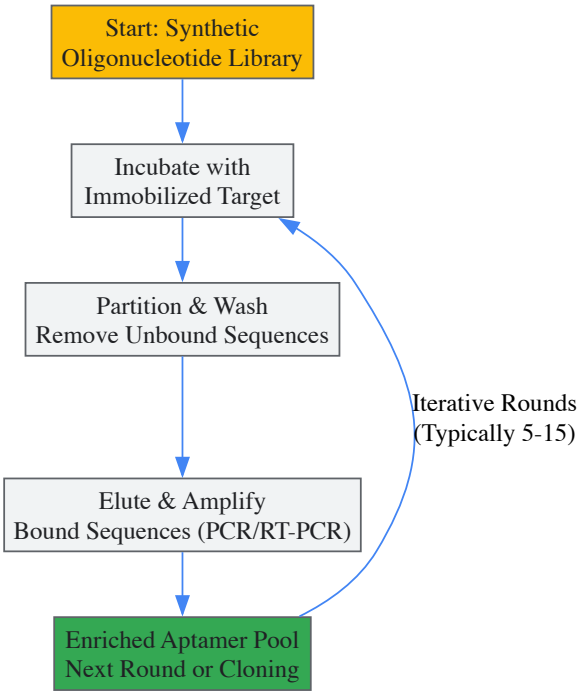

Figure 1. General SELEX Workflow for Aptamer Selection. The process involves iterative cycles of binding, partitioning, and amplification to enrich a random nucleic acid library for high-affinity binders.

Performance and Applications in Biosensing

Aptamers have been successfully integrated into various biosensing platforms, or aptasensors, including electrochemical, optical, and lateral flow assays [18] [22]. Their performance is often enhanced through strategic design and nanomaterial integration.

Table 1: Key Performance Metrics of Aptamer-Based Biosensors (Aptasensors)

Target Category	Specific Analyte	Sensor Platform	Detection Limit	Reference
Cancer Biomarker	Prostate-Specific Antigen (PSA)	Electrochemical (AuNP-modified)	Femtomolar (fM) range	[22]
Cancer Biomarker	Alpha-Fetoprotein (AFP)	SERS (Au-Ag Nanostars)	16.73 ng/mL	[23]
Cardiovascular Biomarker	Thrombin	Voltammetric (Graphene Oxide)	Picomolar (pM) range	[22]
Infectious Disease	SARS-CoV-2 RNA/Protein	Electrochemical	Not Specified	[22]
Neurodegenerative Biomarker	Amyloid-Beta Peptides	Impedimetric (Graphene)	Not Specified	[22]
Extracellular Vesicles (EVs)	Tumor-specific EV proteins	Various Aptasensors	Not Specified	[21]

A critical innovation is the use of **structure-switching aptamers**, which undergo a conformational change upon target binding. This change can be directly transduced into a measurable signal, for instance, by altering electron transfer efficiency to an electrode surface, making them ideal for label-free electrochemical detection [18] [22]. Furthermore, **dual-aptamer systems** can be employed for sandwich-style assays, improving both specificity and signal amplification.

The analytical performance of aptasensors is significantly boosted by functional nanomaterials. **Gold nanoparticles (AuNPs)**, **graphene oxide (GO)**, and **carbon nanotubes (CNTs)** enhance electron transfer in electrochemical sensors and provide a high surface area for aptamer

immobilization [22]. **Signal amplification techniques**, such as rolling circle amplification (RCA), enable ultra-sensitive detection, pushing limits into the attomolar range for some targets and facilitating single-molecule counting assays [23].

Engineered Protein-Based Bioreceptors

Design Strategies and Architectural Frameworks

Engineered protein biosensors are genetically encoded tools that transduce the binding of a target molecule into a measurable cellular or biochemical output. They are broadly categorized into **integrated** and **portable** architectures [24].

- **Integrated Biosensors:** In these systems, molecular recognition and signal transduction are functionally coupled within a single protein scaffold. A classic example is allosteric transcription factors (aTFs), where ligand binding in one domain directly affects DNA-binding affinity in another, enabling ligand-inducible gene expression in cellular systems [24]. Other examples include ligand-gated ion channels and fluorescent protein fusions.
- **Portable Biosensors:** These feature modular designs where separate ligand-binding domains can be uncoupled from their native output domains and recombined with various transducers. This "plug-and-play" architecture allows the same recognition element to be linked to different outputs, such as fluorescence, transcriptional activation, or protein-protein complementation, providing significant versatility [24].

The creation of novel protein-based biosensors relies heavily on two complementary approaches: **computational protein design** and **directed evolution**. Computational design uses physical principles and bioinformatics to predict amino acid sequences that will form a stable binding pocket for a target ligand. Directed evolution then experimentally tests and optimizes these designs through iterative rounds of mutagenesis and screening for desired sensor properties like affinity, dynamic range, and specificity [24].

Key Applications and Sensing Mechanisms

Engineered protein biosensors have enabled precise monitoring and control of cellular processes. Their applications span metabolic engineering, therapeutic drug monitoring, and fundamental research.

Table 2: Representative Engineered Protein Biosensors and Their Characteristics

Sensor Category	Ligand/Target	Sensor Architecture	Key Features / Applications	Reference
Allosteric Transcription Factor	Caffeine, Vanillin, Saccharides	Integrated	Reprogrammed microbial biosensors for metabolic engineering and environmental monitoring.	[24]
Membrane Protein (DREADD)	Designer Drugs	Integrated	Chemogenetic control of neuronal signaling and animal behavior.	[24]
Molecular Glue / Induced Dimerization	Cannabidiol, Farnesyl Pyrophosphate	Portable	Modular control of transcription or signaling; used for detecting small molecules and synthetic agonists.	[24]
Fluorescent Protein Fusion	Auxin	Integrated	Real-time visualization and quantification of plant hormone dynamics in living cells.	[24]
Membrane Protein-Based	HER2, Cardiac Troponin I	Lipid Bilayer / Cell-Based	Detection of cancer and cardiac biomarkers; pharmacological studies of drug-ligand interactions.	[19]

The signaling mechanism of a portable biosensor based on induced dimerization is illustrated in Figure 2. A key challenge in this field is expanding the repertoire of ligands beyond naturally occurring molecules. Success has been demonstrated for targets like **caffeine**, **vanillin**, and various **terpenes**, often requiring sophisticated screening platforms to isolate functional sensors from vast mutant libraries [24]. Ensuring high specificity to avoid cross-reactivity with structurally similar endogenous molecules is paramount for *in vivo* applications.

Figure 2. Portable Protein Biosensor with Induced Dimerization Mechanism. The presence of a target ligand acts as a "molecular glue," bringing two separate protein domains (a ligand-binding domain and an effector domain) into proximity and activating a functional output.

Molecularly Imprinted Polymers (MIPs)

Synthesis and Imprinting Process

Molecularly imprinted polymers (MIPs) are synthetic polymeric materials that contain tailor-made binding sites complementary in shape, size, and functional groups to a target molecule (the "template"). Often referred to as "plastic antibodies," MIPs offer advantages of high **chemical and thermal stability**, **low-cost production**, and **reusability**, making them suitable for harsh environmental or industrial conditions where biological receptors would denature [25] [20].

The standard synthesis protocol, as shown in Figure 3, involves several key steps:

- **Pre-complexation:** The template molecule is mixed with functional monomers in an appropriate solvent. The monomers form reversible interactions (e.g., hydrogen bonds, ionic interactions, van der Waals forces) with the template.
- **Polymerization:** A cross-linker and initiator are added to form a highly cross-linked polymeric network around the template-monomer complex. This process "freezes" the functional groups in their optimal spatial arrangement for recognizing the template.
- **Template Removal:** After polymerization, the template molecules are extracted from the polymer matrix using chemical or physical methods. This leaves behind cavities that are sterically and chemically complementary to the original template.
- **Rebinding:** The resulting MIP can then selectively rebind the target analyte from a complex mixture based on the "memory" of the imprinted cavity [20].

Recent progress leverages **computational modeling** and **machine learning** to guide the rational selection of functional monomers and optimize polymerization conditions, thereby improving the affinity and specificity of the resulting MIPs [25].

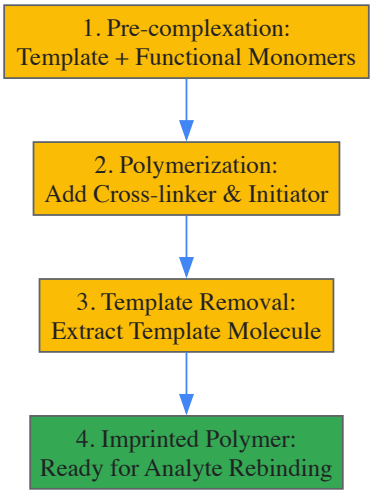

Figure 3. Workflow for Molecularly Imprinted Polymer (MIP) Synthesis. The process creates synthetic binding cavities with high specificity for a target molecule.

MIP Integration and Performance in Sensing

MIPs can be synthesized in various formats, including monoliths, nanoparticles, and thin films, and can be integrated with multiple transducer types. They are widely used in **electrochemical**, **piezoelectric** (e.g., Quartz Crystal Microbalance), and **optical** biosensors [20].

The performance of MIP-based sensors is characterized by their high selectivity and robustness. For instance, MIPs have been successfully developed for detecting **pesticides**, **drugs**, **toxins**, and **protein biomarkers** [20] [26]. A significant advantage is their applicability in complex matrices like soil, food, and biological fluids, where they often demonstrate superior longevity compared to biological receptors. However, challenges remain, including achieving homogeneity of binding sites, avoiding non-specific adsorption, and improving the imprinting efficiency for large biomolecules like proteins [20].

The Scientist's Toolkit: Key Research Reagents and Materials

Successful development and implementation of advanced bioreceptors require a suite of specialized reagents and materials. The following table outlines essential components for research in this field.

Table 3: Essential Research Reagents and Materials for Advanced Bioreceptor Development

Category	Item / Reagent	Primary Function in R&D	Key Considerations
Aptamer Development	Synthetic ssDNA/RNA Library	Starting pool for SELEX; diversity is critical for success.	Library complexity (10^14-10^15 sequences).
	Immobilization Supports (e.g., Streptavidin Magnetic Beads)	For partitioning bound/unbound sequences during SELEX.	Choice depends on SELEX variant (e.g., Capture vs. Magnetic Bead).
	Modified Nucleotides (e.g., LNA, 2'-F)	Enhance nuclease resistance and stability of aptamers.	Can be incorporated during or post-SELEX.

Category	Item / Reagent	Primary Function in R&D	Key Considerations
Protein Engineering	Mutagenesis Kits	Introduce genetic diversity for directed evolution.	Rate of mutation must be optimized.
	Fluorescent Reporters / Tags	Serve as the output signal for many portable biosensors.	Brightness, photostability, and compatibility with host system.
	Mammalian/Bacterial Expression Systems	Produce and test engineered protein sensors.	Correct folding and post-translational modifications may be required.
MIP Synthesis	Functional Monomers (e.g., Acrylic acid, Methacrylic acid)	Interact with the template to form specific binding sites.	Selected based on predicted interactions with the template.
	Cross-linkers (e.g., EGDMA, TRIM)	Create the rigid, porous polymer network.	High cross-linker ratio is essential for cavity stability.
	Porogenic Solvents	Create pore structure during polymerization, allowing template access.	Polarity affects pre-complexation and pore morphology.
General Biosensing	Nanomaterials (AuNPs, Graphene Oxide, CNTs)	Enhance signal transduction, provide immobilization surface.	Biocompatibility, functionalization chemistry, and scalability.
	Signal Amplification Reagents (e.g., Enzymes for RCA, HRP)	Boost detection signal for ultra-sensitive assays.	May increase assay complexity or background noise.
	Microfluidic Chips & Components	Automate and miniaturize assays; develop POC devices.	Integration with sensor readout and fluid handling.

The strategic development of advanced bioreceptors—aptamers, engineered proteins, and MIPs—is revolutionizing the field of biosensing. Each class offers a unique combination of benefits: **aptamers** provide a synthetically tractable and versatile platform; **engineered proteins** enable exquisite, genetically encoded control within living systems; and **MIPs** deliver unmatched robustness for challenging environments. The choice of bioreceptor is dictated by the specific application requirements, including the target analyte, sample matrix, desired sensitivity, and operational conditions.

The future of this field lies in the convergence of these technologies with cross-disciplinary innovations. The integration of **machine learning** and **computational design** is poised to dramatically accelerate the discovery and optimization of all three receptor types. Furthermore, the synergy with **nanotechnology** and **microfluidics** will continue to push the limits of sensitivity and facilitate the creation of compact, multiplexed, and point-of-care diagnostic platforms [18] [26]. As these tools mature, they will increasingly bridge the gap between laboratory research and deployable clinical, environmental, and industrial solutions, solidifying the role of advanced molecular recognition as a cornerstone of modern bioanalytical science.

Molecular recognition, the specific interaction between a receptor and its target ligand, forms the cornerstone of numerous biological processes and technological applications. Within biosensors research, a quantitative understanding of the driving forces behind these interactions—encapsulated by affinity constants and binding thermodynamics—is paramount for rational design and optimization [27]. The equilibrium between a receptor (B), a target analyte (A), and their resulting complex (AB) is governed by the affinity constant, a key parameter predicting biosensor performance in real-world conditions [27].

Beyond simple equilibrium, biomolecular binding is a dynamic process. The stability of the complex is determined by the kinetics of association (kon) and dissociation (koff), where the equilibrium dissociation constant (KD) is defined as the ratio koff/kon [27]. A deep grasp of these parameters enables researchers to transcend trial-and-error approaches, paving the way for the development of highly sensitive and specific diagnostic tools, effective therapeutics, and robust biotechnological products [28]. This guide provides an in-depth analysis of these concepts, framed within the context of biosensor research, and details the experimental methodologies for their characterization.

Core Principles: Affinity, Kinetics, and Thermodynamics

The Quantitative Language of Binding

The interaction between a receptor and its ligand can be described by a simple reversible reaction: **A + B ⇌ AB** where A is the analyte (ligand), B is the receptor, and AB is the bound complex [27]. The thermodynamic affinity of this interaction is quantified by the equilibrium dissociation constant, KD, which is the analyte concentration required for half-saturation of the receptor binding sites. A lower KD value indicates a higher affinity, meaning the receptor binds the ligand more tightly.

The kinetics of this interaction are described by two rates: the association rate constant (kon, units of $M^{-1}s^{-1}$) and the dissociation rate constant (koff, units of s^{-1}). These are related to the equilibrium constant by the fundamental equation: **KD = koff / kon** This relationship reveals that a high-

affinity interaction (low KD) can be achieved through a fast association rate, a slow dissociation rate, or a combination of both [27].

The Thermodynamic Framework and the "Switch" Mechanism

Many functional biosensors operate as **binding-induced biomolecular switches**. These systems function via a **three-state population-shift model** [29]. In this mechanism, an equilibrium exists between a non-binding, non-signaling state (NB) and a binding-competent, signaling state (BC). Upon target binding, this equilibrium is shifted towards the bound, signaling state (B) [29].

Table 1: Key Parameters in Biomolecular Binding and Switching.

Parameter	Symbol	Definition	Significance in Biosensor Function
Equilibrium Dissociation Constant	K_D^{obs}	[A][B]/[AB]	Determines the operational concentration range and detection limit of the sensor.
Intrinsic Affinity Constant	K_D^{int}	Affinity of the binding-competent state	Defines the best possible affinity for a given receptor-analyte pair.
Association Rate Constant	k_{on}	Rate of complex formation	Influences how quickly the sensor can respond to the target.
Dissociation Rate Constant	k_{off}	Rate of complex breakdown	Determines the reversibility and reusability of the sensor.
Switching Equilibrium Constant	K_S	[BC]/[NB]	Governs the sensor's background signal and dynamic range [29].

The performance of such a switch involves a critical trade-off. The observed affinity (K_D^{obs}) is related to the intrinsic affinity (K_D^{int}) and the switching constant (K_S) by the equation [29]: $\mathbf{K_D^{obs} = K_D^{int} / K_S}$

A switching equilibrium heavily favoring the non-binding state (low K_{SD}^{obs}) [29]. Consequently, optimizing a biosensor is not merely about maximizing affinity but about fine-tuning the switching thermodynamics to achieve the desired dynamic range and detection limit for a specific application.

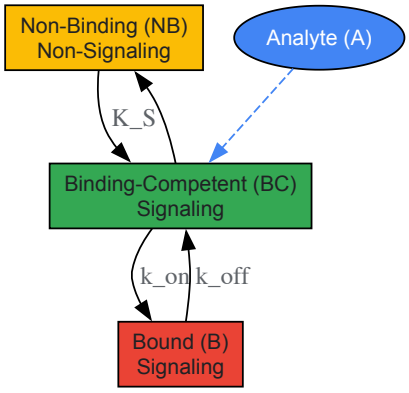

Experimental Methodologies for Kinetic and Affinity Analysis

Accurately determining kinetic and thermodynamic parameters requires techniques capable of monitoring binding events in real-time without interfering with the interaction. Label-free technologies like Surface Plasmon Resonance (SPR) and Bio-Layer Interferometry (BLI) have become the gold standards [27].

Protocol: Kinetic Characterization Using Bio-Layer Interferometry (BLI)

BLI is a powerful technique for analyzing biomolecular interactions by measuring interference patterns of white light reflected from a biosensor tip [27]. The following protocol outlines a typical experiment for determining kon, koff, and KD.

1. Immobilization of the Ligand (Receptor):

- The receptor (e.g., an antibody, enzyme, or ACE2 fragment) is immobilized onto the surface of a biosensor tip via covalent coupling (e.g., amine coupling) or capture (e.g., using Protein A or streptavidin-biotin interactions) [27].
- The surface is then blocked to prevent non-specific binding in subsequent steps.

2. Association Phase:

- The biosensor tip, with the immobilized receptor, is immersed in a solution containing the analyte (e.g., a viral spike protein).
- The binding of the analyte to the receptor causes a shift in the interference pattern, recorded in real-time as an increase in the binding signal (nm shift).
- This step is performed at several different analyte concentrations.

3. Dissociation Phase:

- The biosensor tip is transferred to a buffer solution without the analyte.
- The dissociation of the analyte from the receptor is monitored as a decrease in the binding signal over time.

4. Data Analysis:

- The association and dissociation curves from all analyte concentrations are globally fitted to a 1:1 binding model using the instrument's software.
- The kon is derived from the slope of the association phase.
- The koff is derived from the slope of the dissociation phase.
- The KD is calculated as koff/kon [27].

Connecting BLI Outcomes to Biosensor Performance

The outputs from BLI experiments (KD, kon, koff) can be directly mapped to key performance indicators (KPIs) for electrochemical biosensors, forming a rational design framework [27].

Table 2: Mapping BLI Outputs to Electrochemical Biosensor Performance Indicators.

BLI Output	Biosensor KPI	Relationship and Impact
K_D (Affinity)	Sensitivity & Operating Range	A lower K_D generally enables lower detection limits. The operating range is typically centered around the K_D value.
k_{off} (Dissociation Rate)	Response Time & Hysteresis	A slow k_{off} can lead to a slow sensor response and significant hysteresis, as the receptor-target complex is slow to dissociate.
k_{on} (Association Rate)	Response Time	A fast k_{on} contributes to a rapid sensor response upon target introduction.
Specificity of $K_D/k_{on}/k_{off}$	Selectivity	A significant difference in binding parameters (e.g., a much higher K_D) for non-target vs. target molecules is a quantitative measure of biosensor selectivity. BLI can screen for non-specific binding [27].

A Case Study in Biosensor Design: SARS-CoV-2 Detection

The application of this framework was demonstrated in the development of a capacitive biosensor for detecting SARS-CoV-2, using truncated Angiotensin-Converting Enzyme 2 (ACE2) as the receptor [27].

Objective: To develop a selective biosensor for the SARS-CoV-2 virus by leveraging quantitative binding data.

Experimental Approach:

- **BLI Screening:** BLI was used as a qualitative and quantitative screening tool. The binding interactions between immobilized truncated ACE2 and various targets—including recombinant spike protein and whole, attenuated SARS-CoV-2 viral particles—were measured [27].
- **Selectivity Assessment:** The same BLI setup was used to test for binding (or lack thereof) to non-target viruses or proteins. The binding signatures and calculated parameters (KD, kon, koff) provided clear, quantitative information on the selectivity of the ACE2 receptor for its intended target over potential interferents [27].
- **Biosensor Fabrication:** An impedimetric biosensor was developed using the same buffer conditions and coupling chemistry that were optimized and validated during the BLI studies. This direct transfer of knowledge streamlined the sensor development process [27].

Outcome: The framework proved crucial for moving rationally from molecular interaction data to a functional sensor design, highlighting the importance of using binding kinetics and affinity to guide material selection and transduction choices [27].

The Scientist's Toolkit: Essential Research Reagents and Materials

The following table details key reagents and materials essential for conducting experiments in molecular recognition and biosensor development.

Table 3: Essential Research Reagent Solutions for Binding and Biosensing Studies.

Reagent/Material	Function and Application
Biolayer Interferometry (BLI) Biosensor Tips	Solid-supported surfaces (e.g., amine-reactive, streptavidin) for immobilizing receptors; the core of BLI systems for label-free kinetic analysis [27].
Recombinant Receptors & Ligands	Highly purified proteins (e.g., truncated ACE2, antibodies, spike proteins) used as the biorecognition elements in binding studies and biosensor fabrication [27].
Redox Mediators (e.g., Ferrocene, Methylene Blue)	Molecules that shuttle electrons in electrochemical biosensors, acting as signal probes for detecting binding events [30].
Nanozymes (e.g., Au NPs, MOFs, V-doped Co_3O_4/g-C_3N_4)	Nanomaterials with enzyme-like catalytic activity; used for signal amplification in electrochemical sensors to enhance sensitivity [30].
Molecular Beacons	Structure-switching nucleic acid probes with a fluorophore and quencher; a classic model system for studying the thermodynamics of binding-induced switches [29].

Advanced Concepts and Future Directions

The field of molecular recognition is evolving beyond simple lock-and-key models. Key advanced concepts include:

- **Conformational Selection and Induced Fit:** Binding often involves a dynamic interplay where the protein exists in an ensemble of conformations. The ligand may "select" a pre-existing competent conformation (conformational selection) or induce a fit upon binding [28].
- **Controllable Ultrahigh-Affinity Molecular Recognition (CUAMR):** While ultrahigh affinity is desirable for stability, it can limit reversibility. CUAMR systems, where guest release is triggered by a precise stimulus (e.g., light, pH), represent a frontier in creating "smart" biosensors and delivery systems [31].
- **Integration with AI and Deep Learning:** The accurate prediction of ligand binding pose and affinity is being revolutionized by deep learning models (e.g., AlphaFold 3, RosettaFold All-Atom). These tools are becoming invaluable for in silico screening and rational receptor design prior to experimental validation [28].

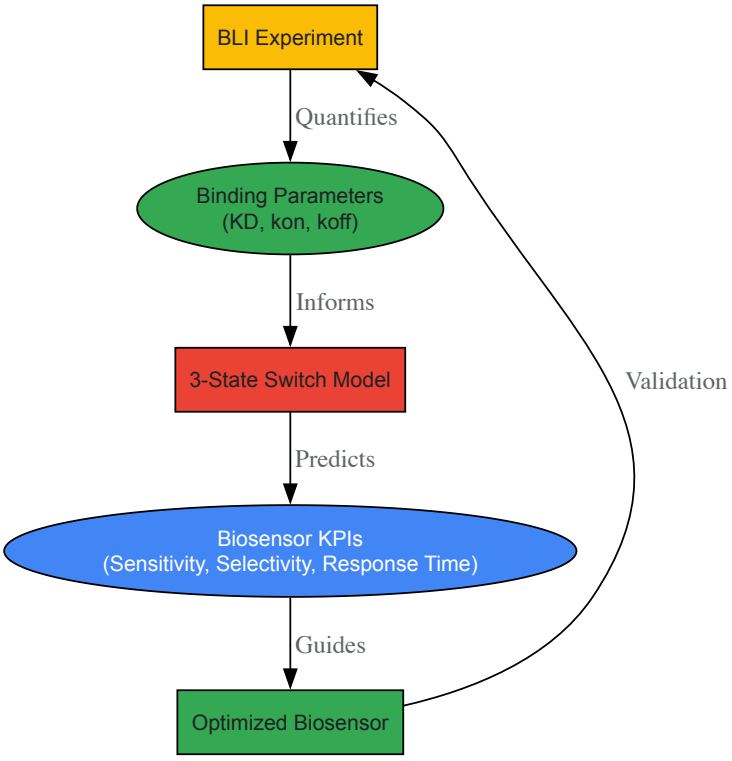

From Theory to Practice: Immobilization Strategies, Transduction Mechanisms, and Real-World Applications

Within the field of biosensor research, the principle of molecular recognition—the specific interaction between a biological element and its target analyte—is the cornerstone of device functionality. However, the practical application of this principle is critically dependent on the effective **immobilization** of the recognition element onto a solid transducer surface. The method of immobilization directly governs the performance,

stability, and reproducibility of the biosensor by influencing the **orientation, stability, and accessibility** of the biomolecules [32] [15]. This guide provides an in-depth technical examination of three advanced immobilization techniques—covalent bonding, entrapment, and specific interactions—framed within the context of optimizing molecular recognition for biosensing applications.

The strategic importance of these techniques lies in their ability to address common limitations of simple physical adsorption, such as **biomolecule leaching, random orientation, and loss of activity** [32] [33]. By creating stable and well-defined interfaces, advanced immobilization preserves the fundamental molecular recognition events while enhancing the operational robustness of the biosensing platform, thereby enabling more sensitive, reliable, and commercially viable diagnostic tools [2].

Technical Comparison of Immobilization Techniques

The following table summarizes the core characteristics, advantages, and challenges of the three primary immobilization techniques discussed in this guide.

Table 1: Comparison of Advanced Immobilization Techniques for Biosensors

Technique	Key Principle	Common Materials/Reagents	Advantages	Disadvantages/Challenges
Covalent Bonding	Formation of irreversible covalent bonds between functional groups on the biomolecule and the support matrix.	Glutaraldehyde, Carbodiimide (EDC), N-Hydroxysuccinimide (NHS), Agarose, Porous glass, SAMs on gold [33]	• **High stability**: No enzyme leakage [33] • **Controlled orientation**: Potential for site-specific attachment • **Reusability**: Robust for multiple assay cycles	• **Risk of denaturation**: Chemical modification can affect activity [33] • **Complex procedure**: Requires multiple chemical steps [32] [33] • **Relatively expensive** supports
Entrapment	Physical confinement of biomolecules within a porous polymer network or membrane.	Silica sol-gels (TMOS, TEOS), Alginates, Polyacrylamide, ORMOSILs [32]	• **Mild conditions**: Can be tailored for biomolecule compatibility • **High retention**: Minimal leaching of large biomolecules • **Protection**: Matrix shields from microbial attack and aggregation [32]	• **Diffusional limitations**: Porous network can slow analyte access [32] • **Potential for altered activity**: Interactions with pore walls [32] • **Matrix aging**: Long-term stability can be an issue [32]
Specific Interactions	Exploitation of high-affinity, lock-and-key biological interactions for immobilization.	Biotin-Streptavidin, SnoopTag/SnoopCatcher, Antibody-Antigen, DNA Hybridization [15] [34]	• **Uniform orientation**: Ensures optimal active site exposure [15] [34] • **High specificity**: Reduces non-specific binding • **Preserves activity**: Mild, bio-orthogonal binding	• **Cost**: Affinity pairs (e.g., streptavidin) can be expensive • **Surface pre-modification**: Requires functionalization with one interaction partner

Covalent Bonding

Principles and Experimental Protocols

Covalent bonding involves creating stable, irreversible covalent links between functional groups on the biomolecule (e.g., amino, carboxylic, or thiol groups) and reactive groups on a functionalized support matrix [33]. A critical consideration is that the functional group involved in the bond must not be essential for the enzyme's catalytic activity to avoid inactivation [33].

A common and robust protocol involves a two-step process: first, activating the carrier surface with a linker molecule, and second, coupling the enzyme to the activated carrier [33].

- **Protocol: Glutaraldehyde-Mediated Covalent Immobilization**
  - **Support Activation**: The inert support material (e.g., agarose beads or a glass surface) is functionalized with amine groups, often using (3-Aminopropyl)triethoxysilane (APTES).
  - **Linker Coupling**: The amine-functionalized support is incubated with a glutaraldehyde solution (typically 2.5–5.0% v/v in buffer). Glutaraldehyde reacts with the support's amine groups, forming a Schiff's base and presenting free aldehyde groups.
  - **Enzyme Immobilization**: The target enzyme, dissolved in a neutral or slightly alkaline buffer (e.g., 0.1 M phosphate buffer, pH 7.0-8.0), is added to the activated support. The reaction is allowed to proceed for several hours (e.g., 4-12 h) at 4°C with gentle agitation.
  - **Washing and Blocking**: The solid support is collected and thoroughly washed with buffer to remove any physically adsorbed enzyme. Any remaining unreacted aldehyde groups can be "blocked" by incubation with a low-molecular-weight amine (e.g., ethanolamine).
- **Protocol: EDC/NHS Carbodiimide Chemistry**
  - **Support Preparation**: A support with surface carboxyl groups (e.g., a self-assembled monolayer of 16-mercaptohexadecanoic acid on a gold electrode) is prepared [15].
  - **Activation of Carboxyl Groups**: The support is immersed in a solution containing EDC (1-Ethyl-3-[3-dimethylaminopropyl]carbodiimide) and NHS (N-Hydroxysuccinimide). EDC activates the carboxyl groups, and NHS stabilizes the intermediate, forming an NHS ester.
  - **Enzyme Coupling**: The NHS-activated surface is exposed to the enzyme solution. The primary amine groups (e.g., from lysine residues) on the enzyme nucleophilically attack the NHS ester, forming a stable amide bond.
  - **Washing**: The surface is washed with buffer to remove excess reagents and unbound enzyme.

The following diagram illustrates the logical workflow for selecting and optimizing a covalent bonding strategy.

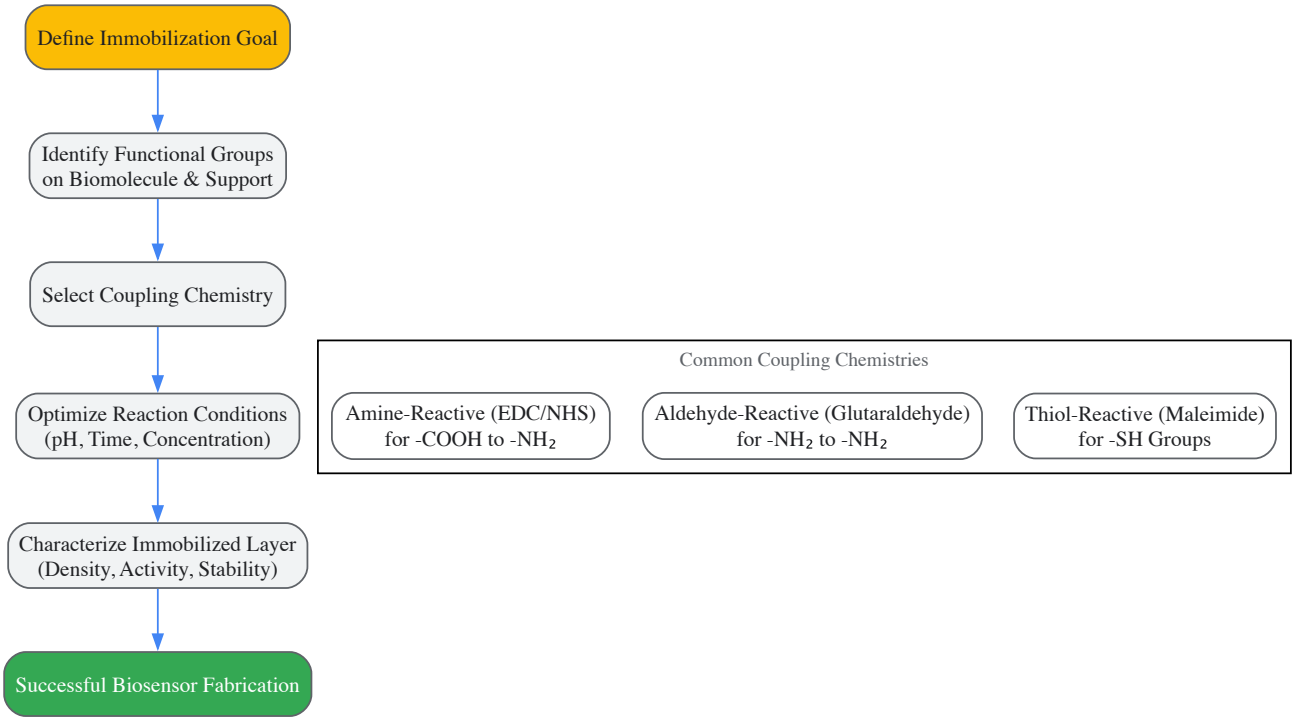

Research Reagent Toolkit for Covalent Bonding

Table 2: Essential Reagents for Covalent Immobilization

Reagent/Material	Function	Key Considerations
Glutaraldehyde	A homobifunctional crosslinker that links amine groups on the support to amine groups on the biomolecule.	Can lead to over-crosslinking and enzyme deactivation if not carefully controlled [33].

Reagent/Material	Function	Key Considerations
EDC & NHS	EDC activates carboxyl groups for direct coupling to amines; NHS stabilizes the intermediate to improve efficiency.	The EDC-byproduct is water-soluble and easily removed. EDC reactions are sensitive to pH [15].
Self-Assembled Monolayers (SAMs)	Ordered molecular assemblies (e.g., thiols on gold) that provide a well-defined, functional interface for subsequent coupling.	Enable precise control over surface chemistry and density of reactive groups [15] [35].
Agarose & Porous Glass	Common support matrices offering high surface area and good mechanical/chemical stability.	Agarose is hydrophilic and biocompatible; porous glass is rigid and inert [33].

Entrapment

Principles and Experimental Protocols

Entrapment confines biomolecules within the interstitial spaces of a polymeric network. The sol-gel process, using precursors like tetramethoxysilane (TMOS) or tetraethoxysilane (TEOS), is a prominent method for creating such inorganic silica matrices [32]. The porous nature of the resulting gel allows small analyte molecules to diffuse in and interact with the entrapped biomolecules while retaining larger enzymes or cells.

A significant challenge is that conventional sol-gel processing involves acidic conditions and alcohol production, which can denature sensitive biomolecules. Recent advances use "mild" synthesis conditions and organically modified silane precursors (ORMOSILs) to create a more biocompatible microenvironment [32].

- **Protocol: Sol-Gel Entrapment for Biosensor Fabrication**
  - **Sol Preparation**: Precursors such as TMOS or TEOS are mixed with water and a catalytic acid (e.g., HCl) or base. The mixture is hydrolyzed and partially condensed under vigorous stirring for a set period (e.g., 1 hour) to form a clear "sol."
  - **Biomolecule Incorporation**: The biological recognition element (enzyme, antibody, etc.) is gently mixed into the cooled sol. To maintain bioactivity, the mixing is done at 4°C, and the buffer is chosen to ensure compatibility with the biomolecule.
  - **Gelation and Aging**: The sol-biomolecule mixture is cast into a mold or onto the transducer surface (e.g., via spin-coating for thin films). Gelation occurs over several hours to days, forming a rigid, wet "gel." The gel is then aged in a controlled humidity environment to strengthen the silica network.
  - **Drying**: The aged gel is slowly dried to form a dense, porous xerogel glass that encapsulates the biomolecule.

The entrapment process and the critical interaction between the analyte and the entrapped biomolecule are visualized below.

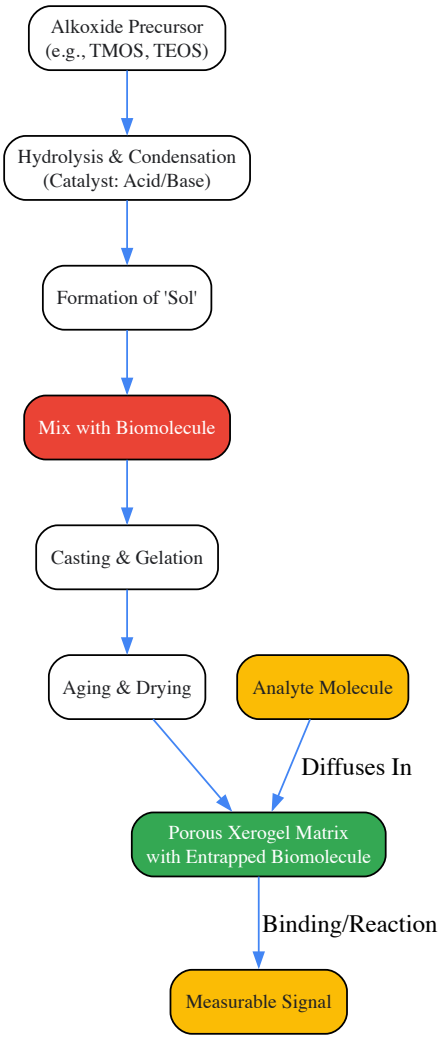

Key Challenges and Material Innovations

Two primary issues in sol-gel entrapment are the potential change in the chemical and biological properties of the entrapped species and the diffusional limitations for analytes [32]. Research focuses on characterizing the internal environment of the sol-gel matrix and developing new precursors.

Table 3: Materials and Properties for Sol-Gel Entrapment

Material/Property	Role in Entrapment	Research Insights
TMOS / TEOS	Standard silica precursors form the inorganic oxide network.	TEOS-based glasses may undergo long-term alterations affecting protein conformation [32].
ORMOSILs	Organically modified silanes improve biocompatibility and mechanical properties.	Used to produce 'second-generation' glasses for functional stabilization of biomolecules [32].
Matrix Porosity	Governs the diffusion of analytes and products.	A key challenge is ensuring sufficient analyte diffusion to the site of the entrapped biomolecule for a measurable signal [32].
Internal Environment	The local pH, polarity, and microviscosity within the pores.	Studies show the internal environment can affect protein structure, dynamics, and ultimate functionality [32].

Specific Interactions

Principles and Experimental Protocols

This technique utilizes highly specific biological interactions, such as biotin-streptavidin, antibody-antigen, or engineered peptide-protein pairs, to immobilize biomolecules in a site-specific and oriented manner [15] [34]. This approach ensures the active site of the recognition element remains accessible, often leading to enhanced biosensor sensitivity and specificity.

The SnoopTag/SnoopCatcher system is an innovative example of a genetically encodable, specific interaction pair. The SnoopCatcher protein spontaneously forms an isopeptide bond with its partner SnoopTag peptide, enabling irreversible, covalent-like immobilization without the need for chemical modification of the biomolecule itself [34].

- **Protocol: Site-Specific Immobilization using SnoopTag/SnoopCatcher**
  - **Protein Engineering**: The gene of the reporter protein (e.g., a fluorescent lactate sensor) is genetically fused to the SnoopCatcher domain [34].
  - **Support Functionalization**: Cellulose-based paper (e.g., Whatman filter paper) is pre-modified with a maleimide group. A SnoopTag peptide, equipped with a photocrosslinker, is covalently attached to the paper via a photocatalyzed Diels-Alder reaction [34].
  - **Conjugation**: The SnoopCatcher-fused sensor protein is applied to the SnoopTag-modified paper. A spontaneous isopeptide bond forms between a lysine on the SnoopTag and an aspartate on the SnoopCatcher, resulting in a covalently immobilized and correctly oriented sensor [34].
  - **Validation**: The functionality of the immobilized sensor is confirmed by measuring the fluorescent signal upon exposure to the target analyte (e.g., lactate in cell culture media) [34].

Research Reagent Toolkit for Specific Interactions

Table 4: Essential Reagents for Immobilization via Specific Interactions

Reagent/Material	Function	Application Example
Biotin & Streptavidin	High-affinity (K_d ~ 10^{-15} M) interaction; biotinylated biomolecules bind to streptavidin-functionalized surfaces.	Immobilization of antibodies or DNA probes on biosensor chips [15].
SnoopTag/SnoopCatcher	Genetically encodable peptide-protein pair that forms a covalent isopeptide bond.	Site-specific immobilization of a fluorogenic lactate sensor on cellulose paper [34].
Maleimide-Functionalized Paper	Serves as the solid support, providing a reactive handle for initial linker attachment.	Used as the foundation for building the SnoopTag-modified surface in paper-based sensors [34].
Ethylene Glycol (EG6OH) SAMs	Creates a non-fouling background that resists non-specific protein adsorption.	Used to backfill surfaces and define patterned areas for specific binding, improving signal-to-noise ratio [15].

The following diagram contrasts the random orientation from non-specific methods with the controlled orientation achieved via site-specific interactions.

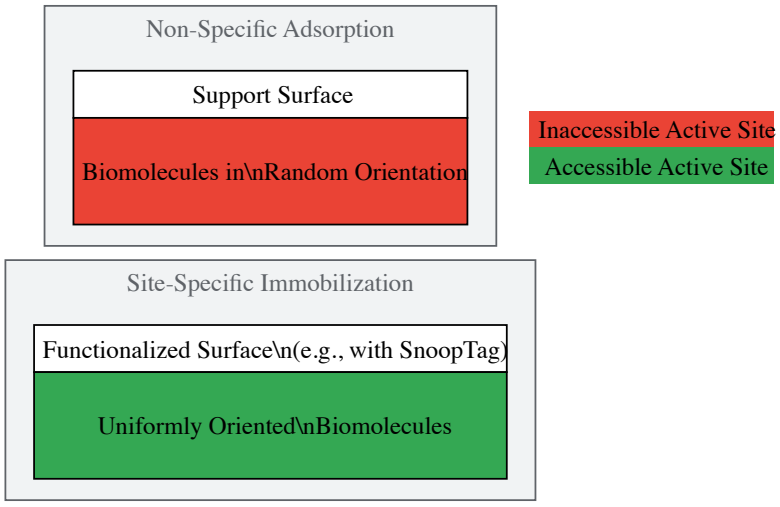

The choice of immobilization technique is a critical design parameter that directly impacts the analytical performance of a biosensor. **Covalent bonding** offers robust stability, **entrapment** provides a protective microenvironment, and **specific interactions** enable precise, oriented attachment. The optimal strategy is often dictated by the nature of the biological recognition element, the transducer platform, and the intended application environment.

Future advancements will likely involve hybrid approaches that combine the strengths of multiple techniques. For instance, using specific interactions to achieve optimal orientation followed by covalent stabilization. Furthermore, the integration of these methods with nanomaterials,

microfluidics, and sophisticated surface patterning will continue to push the boundaries of biosensor sensitivity, miniaturization, and functionality, solidifying their role in modern diagnostics and bio-manufacturing [2].

Biosensors represent a transformative technology that blends biology, chemistry, and engineering, with their core principle being the specific binding of biosensing elements to target substances and the subsequent conversion of this biological response into a quantifiable signal [2] [36]. The performance and application of any biosensor are fundamentally determined by its transducer platform—the component that converts the molecular recognition event into a measurable physical output. Among the diverse transduction methods available, **electrochemical**, **optical**, and **piezoelectric** systems have emerged as the most technologically significant and widely researched [2]. The global biosensor market reflects this dominance, with electrochemical platforms alone capturing 72.4% of revenue in 2024, while optical sensors demonstrate the fastest growth trends [37]. The evolution of these platforms has progressed through three key generations, from early oxygen electrodes to contemporary systems integrating nanomaterials, microfluidics, and artificial intelligence, ultimately supporting real-time monitoring and single-molecule detection [2]. This technical guide provides an in-depth analysis of these three core transducer platforms, examining their underlying principles, operational mechanisms, and experimental implementations within the fundamental context of molecular recognition in biosensing research.

Fundamental Principles and Comparative Analysis

The operational principle of all biosensors begins with molecular recognition, where a bioreceptor (e.g., enzyme, antibody, nucleic acid, or whole cell) selectively interacts with a target analyte [2] [36]. The transducer then detects this binding event and transduces it into a measurable signal. The three platforms discussed herein achieve this through distinct physical phenomena.

- **Electrochemical Transducers** function by detecting electrical changes arising from bioelectrochemical reactions at an electrode-solution interface. The biological recognition event directly or indirectly produces or consumes electrons, leading to measurable changes in current (amperometric), potential (potentiometric), or impedance (impedimetric) [36].
- **Optical Transducers** monitor alterations in the properties of light, such as intensity, wavelength, polarization, or phase, resulting from the analyte-bioreceptor interaction. These sensors leverage phenomena including surface plasmon resonance (SPR), fluorescence, chemiluminescence, and optical waveguide modes to provide highly sensitive, label-free detection [38].
- **Piezoelectric Transducers** operate on the mass-sensitive principle, where the resonance frequency of a piezoelectric crystal (e.g., quartz) changes in response to mass adsorption on its surface. The binding of the target analyte increases the mass load, causing a measurable decrease in the resonant frequency, as described by the Sauerbrey equation [39] [40].

Table 1: Comparative Analysis of Major Biosensor Transducer Platforms

Feature	Electrochemical	Optical	Piezoelectric
Transduction Principle	Measurement of current, potential, or impedance changes from redox reactions [36]	Measurement of changes in light properties (e.g., intensity, wavelength, phase) [38]	Measurement of frequency change due to mass adsorption on a crystal surface [39] [40]
Primary Measurand	Current (Amperometric), Potential (Potentiometric), Impedance (Impedimetric) [36]	Refractive Index, Fluorescence Intensity, Light Absorption	Frequency Shift (Δf), Dissipation Factor (D) [39]
Key Performance Metrics	Sensitivity, Detection Limit, Linear Range, Response Time [36]	Sensitivity, Figure of Merit (FOM), Quality Factor (Q-factor) [38]	Mass Sensitivity, Limit of Detection (LOD), Frequency Stability [39] [40]
Label-Free Operation	Possible (e.g., with EIS)	Common (e.g., with SPR, photonic crystals) [38]	Inherently Label-Free [39] [40]
Advantages	High sensitivity, easy miniaturization, low cost, portable, works in turbid media [36]	High sensitivity and specificity, real-time and multiplexed detection, immunity to electromagnetic interference [38]	Direct mass measurement, real-time monitoring, suitable for viscous environments, reusable sensor surface [39] [40]
Disadvantages/Challenges	Susceptibility to electronic noise, interference from electroactive species, reference electrode drift [36]	Bulky and expensive instrumentation, signal interference in colored media, photobleaching of labels [38]	Sensitive to environmental vibrations and temperature, non-specific binding interference, lower sensitivity for small molecules [40]
Example Performance	Glucose sensors (nM-pM range) [2] [36]	IL-8 detection: LOD of 0.91 fM [38]; Fano resonance sensors: Q-factor of 3668 [38]	TNF-α detection: LOD of 1.62 pg/mL; E. coli detection: LOD of 10 CFU/mL [40]

Electrochemical Transducer Systems

Core Principles and Instrumentation

Electrochemical biosensors are defined by their direct conversion of a biological event into an electronic signal [36]. The core setup typically involves a three-electrode system: a **working electrode** where the biorecognition event occurs and is transduced, a **counter electrode** to complete the electrical circuit, and a **reference electrode** to maintain a stable and known potential. The surface architecture of the working electrode is critical, as it must be functionalized with biorecognition elements while suppressing non-specific interactions [36]. The most common techniques include:

- **Cyclic Voltammetry (CV):** Measures current while the potential is swept linearly in a cyclic manner, providing information on redox potentials and reaction kinetics.
- **Chronoamperometry:** Measures current as a function of time at a fixed potential, which is proportional to the analyte concentration.
- **Electrochemical Impedance Spectroscopy (EIS):** Applies a small amplitude AC potential and measures the impedance of the electrode interface over a range of frequencies, ideal for label-free affinity biosensing.

Experimental Protocol: Fabrication of a Nanomaterial-Modified Electrochemical Immunosensor

This protocol details the construction of a sensitive immunosensor for pathogen detection, leveraging nanomaterial enhancement.

Objective: To develop a disposable electrochemical immunosensor for the detection of *Salmonella typhimurium* using a carbon nanotube (CNT)-modified screen-printed electrode (SPE).

Materials & Reagents:

- **Screen-Printed Carbon Electrodes (SPCEs):** Serve as the inexpensive, disposable substrate for the sensor.
- **Carboxylated Multi-Walled Carbon Nanotubes (MWCNTs):** Increase the effective surface area and enhance electron transfer kinetics.
- **1-Ethyl-3-(3-dimethylaminopropyl)carbodiimide (EDC) / N-Hydroxysuccinimide (NHS):** Coupling agents for covalent immobilization of antibodies onto the MWCNTs.
- **Anti-Salmonella Antibodies:** Biorecognition elements for specific pathogen capture.
- **Bovine Serum Albumin (BSA):** Used as a blocking agent to minimize non-specific adsorption on the electrode surface.
- **Potassium Ferricyanide/Ferrocyanide ($[Fe(CN)_6]^{3-/4-}$):** A redox probe used in EIS and CV to monitor the stepwise modification and antigen binding.

Procedure:

- **Electrode Pretreatment:** Clean the SPCEs by cycling the potential in a mild acidic or basic solution to activate the carbon surface.
- **Nanomaterial Modification:** Prepare a dispersion of MWCNTs in a suitable solvent (e.g., DMF). Deposit a precise volume (e.g., 5-10 µL) onto the working electrode and allow it to dry, forming a thin, uniform film.
- **Biofunctionalization:** a. Activate the carboxyl groups on the MWCNTs by incubating with a fresh mixture of EDC and NHS for 30-60 minutes. b. Rinse the electrode with a buffer to remove excess coupling agents. c. Incubate the electrode with a solution of anti-*Salmonella* antibodies for 2 hours at 25°C or overnight at 4°C, allowing covalent amide bond formation. d. Rinse thoroughly to remove physically adsorbed antibodies.
- **Surface Blocking:** Incubate the modified electrode with a 1% BSA solution for 1 hour to block any remaining active sites on the MWCNT surface.
- **Detection and Measurement:** a. Incubate the finished immunosensor with samples containing varying concentrations of *S. typhimurium* for a fixed time (e.g., 30 minutes). b. After rinsing, perform EIS measurements in a solution containing the $[Fe(CN)_6]^{3-/4-}$ redox probe. c. Record the charge transfer resistance (R_{ct}), which increases proportionally with the amount of pathogen bound to the electrode surface, as the bacterial cells hinder the access of the redox probe to the electrode.

Data Analysis: A calibration curve is constructed by plotting the % increase in R_{ct} against the logarithm of the bacterial concentration. The limit of detection (LOD) can be calculated as the concentration corresponding to the signal of the blank plus three times its standard deviation.

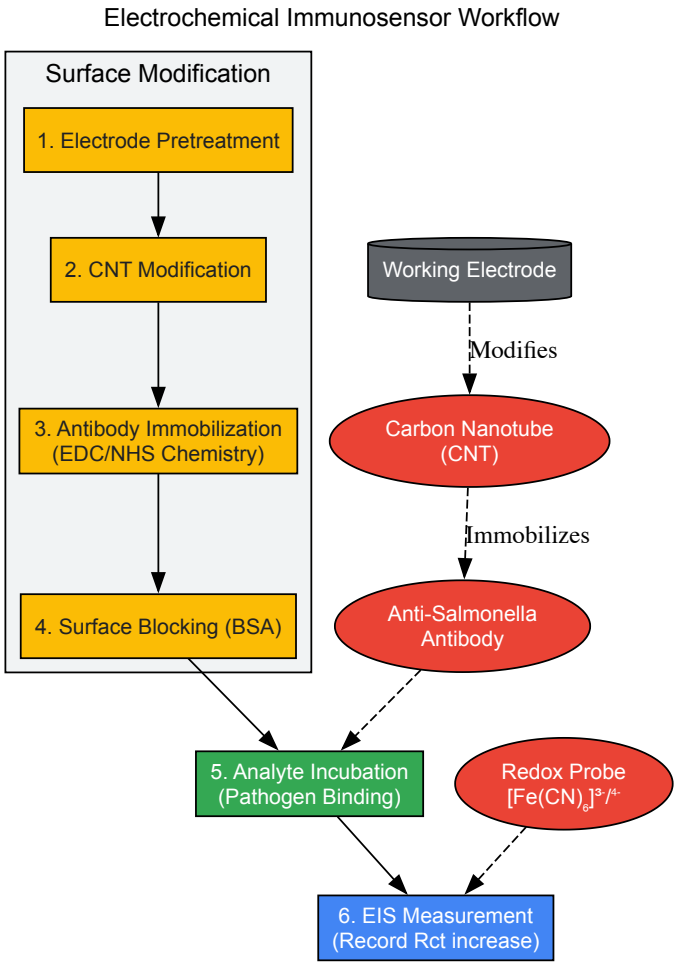

Optical Transducer Systems

Core Principles and Instrumentation

Optical biosensors have emerged as powerful devices for sensitive, label-free, and real-time detection of biological analytes, making them indispensable in medical diagnostics and personalized healthcare [38]. They exploit the interaction between light and matter, where the biorecognition event causes a change in an optical property. Key optical biosensor platforms include:

- **Surface Plasmon Resonance (SPR):** Detects changes in the refractive index at a metal (typically gold) surface. Binding of an analyte to the surface alters the resonance conditions for plasmon excitation, which is monitored in real-time as a shift in the resonance angle or wavelength [38] [2].
- **Optical Fiber Biosensors:** Utilize optical fibers where the cladding is modified or removed to allow the evanescent field to interact with the external medium. Analyte binding changes the light transmission properties (intensity, phase, wavelength) within the fiber [38]. WaveFlex biosensors are a notable example, using plasmon wave properties and flexible optical fiber structures for improved sensitivity [38].
- **Photonic Crystal Biosensors:** Employ periodic dielectric structures that create a photonic bandgap. Binding of analyte shifts the bandgap, resulting in a measurable change in the reflected or transmitted wavelength [38].

Experimental Protocol: Label-Free Detection of Interleukin-8 using an Optical Fiber Biosensor

This protocol is adapted from Rashidova et al. [38] for the detection of salivary interleukin-8 (IL-8), a biomarker for various diseases.

Objective: To functionalize an optical fiber sensor for the label-free, real-time detection of IL-8 with a low limit of detection.

Materials & Reagents:

- **Silica Optical Fiber:** The waveguide for light transmission; often a stripped or tapered fiber to enhance the evanescent field.
- **(3-Aminopropyl)triethoxysilane (APTES):** A silane coupling agent used to create an amine-functionalized surface on the silica fiber.
- **Glutaraldehyde:** A homo-bifunctional crosslinker that reacts with amine groups.
- **Anti-IL-8 Antibody:** The specific biorecognition element.
- **Phosphate Buffered Saline (PBS):** Running buffer for all immobilization and detection steps.
- **Ethanolamine:** Used to quench unreacted aldehyde groups after crosslinking.

- **Optical Setup:** Comprising a laser light source (e.g., 635 nm), a photodetector, and a spectrometer or a power meter for signal acquisition.

Procedure:

- **Fiber Preparation and Silanization:** a. Carefully remove a section of the fiber's cladding and clean the exposed core with piranha solution (Caution: Highly corrosive) to generate hydroxyl groups. b. Incubate the fiber in a 2% (v/v) solution of APTES in ethanol for 1 hour to silanize the surface, creating a monolayer of amine terminals. Rinse with ethanol and cure.
- **Antibody Immobilization:** a. Activate the aminated surface by immersing it in a 2.5% (v/v) glutaraldehyde solution in PBS for 30 minutes. Rinse with PBS to remove excess crosslinker. b. Incubate the fiber with a solution of anti-IL-8 antibody (e.g., 50 µg/mL in PBS) for 2 hours. The antibody covalently attaches via its lysine residues to the aldehyde groups. c. Quench any remaining aldehyde groups by treating with 1M ethanolamine for 15 minutes. d. Rinse thoroughly with PBS. The biosensor is now ready for use.
- **Detection and Measurement:** a. Place the functionalized fiber in a flow cell and connect it to the optical setup. b. Flow PBS buffer to establish a stable baseline signal, which is monitored as light intensity or wavelength. c. Introduce samples with known or unknown concentrations of IL-8 antigen dissolved in PBS. d. Monitor the output signal in real-time. The binding of IL-8 to the immobilized antibodies alters the local refractive index, leading to a measurable shift in the optical signal (e.g., a wavelength shift in the transmission spectrum). e. Regenerate the sensor surface by injecting a mild acidic or basic solution (e.g., 10 mM glycine-HCl, pH 2.0) to dissociate the antigen-antibody complex, allowing for reusable sensing cycles.

Data Analysis: The sensorgram (signal vs. time) is analyzed. The steady-state signal shift or the initial binding rate is plotted against the IL-8 concentration to generate a calibration curve. The study by Rashidova et al. achieved an ultra-low LOD of 0.91 fM over a wide concentration range (273 aM to 59 fM) [38].

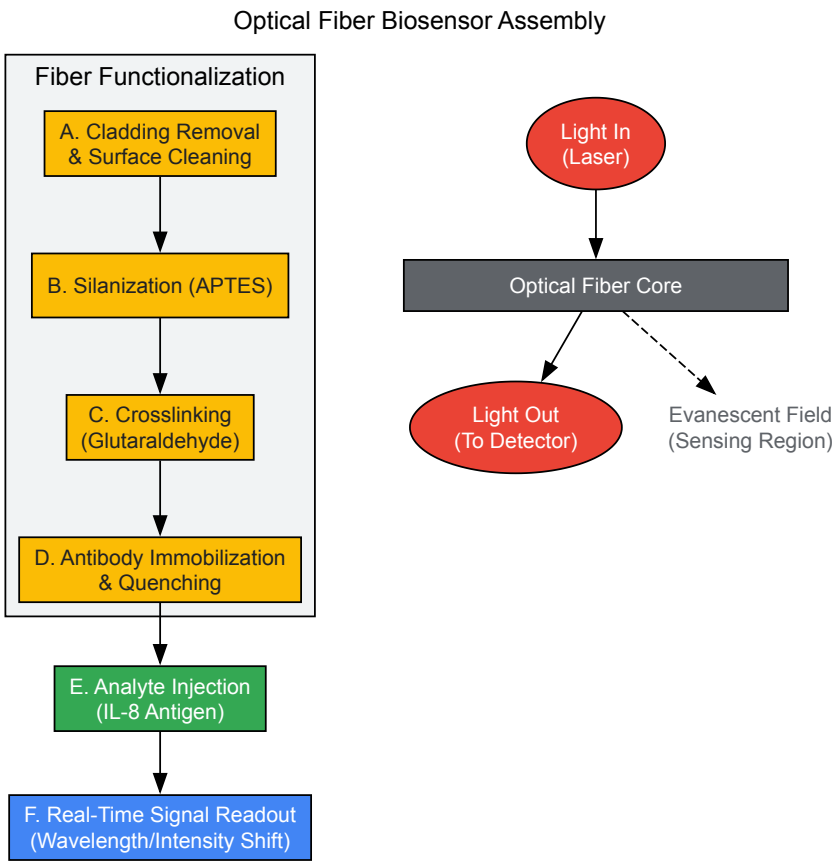

Piezoelectric Transducer Systems

Core Principles and Instrumentation

Piezoelectric biosensors, most commonly implemented as a **Quartz Crystal Microbalance (QCM)**, are mass-sensitive devices that provide a direct method for real-time monitoring of biointeractions at the sensor surface [39] [40]. The core component is a thin disk of AT-cut quartz crystal sandwiched between two metal electrodes. Applying an alternating voltage induces a shear deformation resonance. The fundamental relationship between the resonant frequency change (Δf) and the mass change (Δm) per unit area (A) is described by the **Sauerbrey equation** [39]: $\Delta f = -C_f * \Delta m$, *where* C_f is the sensitivity factor of the crystal.

It is critical to note that this equation is strictly valid for rigid, thin films in a gaseous phase. When operating in a liquid, the sensor response is also influenced by the viscosity and density of the medium, as defined by the Kanazawa equation [39]. Advanced QCM with dissipation monitoring (QCM-

D) measures both the frequency shift (Δf) and the energy dissipation (ΔD), providing insights into the viscoelastic properties of the adsorbed layer, which is crucial for soft, hydrated biolayers and cellular interactions [39].

Experimental Protocol: QCM Immunosensor for Virus Detection

This protocol outlines the development of a QCM-based immunosensor for detecting viruses, such as those causing infectious diseases.

Objective: To immobilize antibodies on a QCM gold electrode and monitor the specific binding of viral particles in real-time.

Materials & Reagents:

- **QCM Sensor Chips (Gold-coated):** Typically with a fundamental resonance frequency of 5-10 MHz.
- **11-Mercaptoundecanoic acid (11-MUA):** A thiol-based molecule to form a self-assembled monolayer (SAM) on the gold surface.
- **EDC / NHS:** Coupling agents for activating carboxylic acid groups on the SAM.
- **Protein A/G:** Optional, used for oriented immobilization of antibodies via their Fc region, enhancing antigen-binding capacity.
- **Specific Antiviral Antibodies:** Biorecognition elements.
- **Ethanolamine:** For deactivation and blocking.
- **QCM Instrumentation:** Comprising an oscillator circuit or impedance analyzer to drive the crystal and precisely measure frequency and dissipation shifts.

Procedure:

- **Sensor Chip Cleaning:** Clean the gold QCM electrodes with an oxygen plasma cleaner or by immersion in piranha solution, followed by thorough rinsing with ethanol and water. (Caution: Piranha solution is extremely dangerous).
- **Self-Assembled Monolayer (SAM) Formation:** Incubate the clean gold sensor in a 1 mM solution of 11-MUA in absolute ethanol for 12-24 hours. This forms a densely packed, carboxyl-terminated SAM. Rinse with ethanol and dry under a stream of nitrogen.
- **Surface Activation:** Mount the sensor in the QCM flow cell. Flow a mixture of EDC and NHS (e.g., 0.4 M / 0.1 M) for 10-15 minutes to activate the carboxyl groups, forming reactive NHS esters.
- **Antibody Immobilization:** a. Immediately after activation, flow a solution of Protein A/G (e.g., 50 µg/mL) or the specific antibody itself (if direct coupling is desired) in a sodium acetate buffer (pH 5.0) for 30-40 minutes. Covalent amide bond formation occurs. b. Rinse with PBS to remove loosely bound molecules. c. Block any remaining reactive esters by flowing 1M ethanolamine for 10 minutes.
- **Baseline Stabilization and Detection:** a. Flow a running buffer (e.g., PBS, pH 7.4) until a stable frequency baseline is achieved. b. Inject the sample containing the virus over the sensor surface for a fixed time (e.g., 20 minutes) while continuously recording the frequency (and dissipation, if using QCM-D). c. Observe a decrease in frequency as viral particles bind to the immobilized antibodies, with the magnitude of the shift being proportional to the bound mass. d. Switch back to running buffer to monitor the dissociation phase.

Data Analysis: The frequency shift during the association phase (or the steady-state shift) is used for quantification. A calibration curve of Δf versus virus concentration is constructed. For low molecular weight analytes or to enhance sensitivity, a sandwich assay with antibody-functionalized nanoparticles can be employed, where the nanoparticles provide a large mass amplification [40].

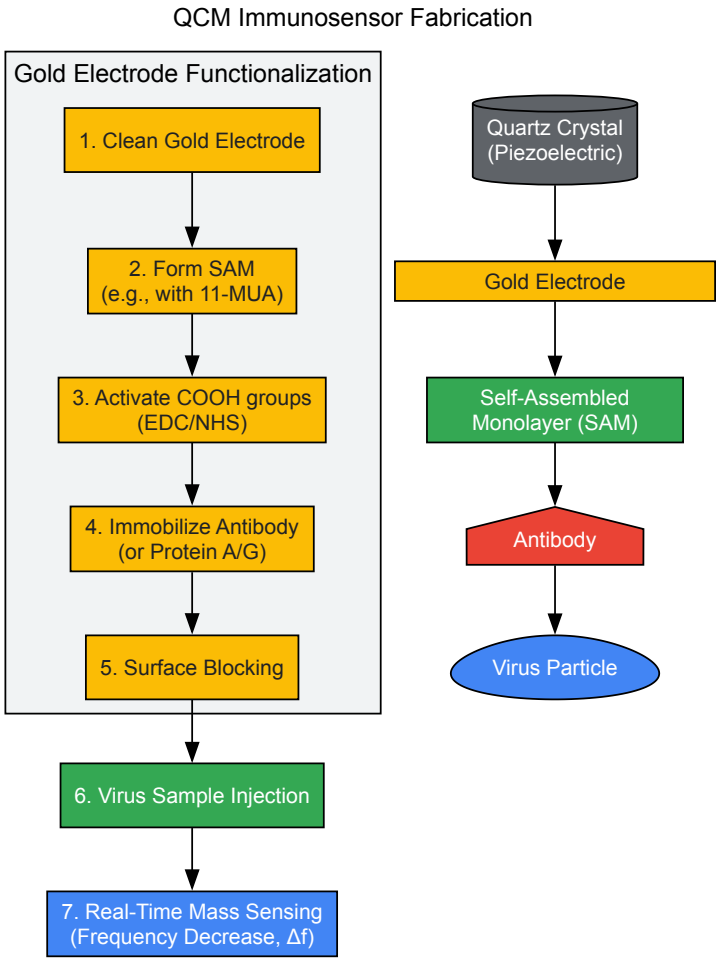

The Scientist's Toolkit: Essential Research Reagents and Materials

The development and implementation of advanced biosensors rely on a suite of specialized reagents and materials that enable sensitive and specific molecular recognition.

Table 2: Key Research Reagent Solutions for Biosensor Development

Reagent/Material	Core Function	Exemplary Application
Carbon Nanotubes (CNTs) & Graphene	Nanomaterial electrode modifiers; provide high surface area, excellent conductivity, and facilitate electron transfer, enhancing signal strength [19] [36].	Used in electrochemical sensors for dopamine, glucose, and heavy metal ions [2] [19].
Gold Nanoparticles (AuNPs)	Signal amplification tags; high mass density for piezoelectric sensors [40] and unique optical/electrochemical properties for other platforms.	Amplifying QCM signal for E. coli detection [40]; used in colorimetric and electrochemical immunosensors [19].
EDC / NHS Crosslinkers	Carboxyl-to-amine coupling chemistry; standard method for covalent immobilization of biomolecules (antibodies, enzymes) onto sensor surfaces [36].	Immobilizing anti-IL-8 antibodies on optical fibers [38]; functionalizing CNT-modified electrodes [36].
Self-Assembled Monolayers (SAMs)	Molecular architecture; create a well-defined, ordered interface on gold surfaces, presenting functional groups for further bioconjugation and reducing non-specific binding [36].	Forming a carboxyl-terminated surface using 11-MUA on QCM chips for antibody attachment [40].
Molecularly Imprinted Polymers (MIPs)	Synthetic biorecognition elements; polymer scaffolds with tailor-made cavities that mimic natural antibodies, offering high stability and reusability [40].	Used as stable, artificial receptors on piezoelectric and electrochemical platforms for small molecules like toxins or drugs [40].
CRISPR-Cas Systems	Nucleic acid recognition and signal amplification; provides exceptional specificity for DNA/RNA targets and can be coupled with various transducers for ultrasensitive detection [19].	Developing next-generation biosensors for viral RNA (e.g., SARS-CoV-2) and genetic mutations [19].

Electrochemical, optical, and piezoelectric transducer platforms each offer a unique set of advantages that make them suited for specific applications in biosensing research and drug development. The choice of transducer is paramount and must be aligned with the characteristics of the target analyte, the required sensitivity, and the intended operational environment. Electrochemical systems lead in miniaturization and point-of-care deployment, optical platforms excel in high-sensitivity and label-free multiplexing, while piezoelectric systems provide direct insight into mass loading and viscoelastic properties in real-time. The ongoing integration of novel nanomaterials, sophisticated surface chemistry, and microfluidics is consistently pushing the performance boundaries of all three platforms. Furthermore, the convergence of these biosensors with artificial intelligence for data analysis and the trend towards intelligent, decentralized diagnostic systems are set to revolutionize their application in personalized medicine, bioprocess monitoring, and global health diagnostics. As the fundamental understanding of molecular recognition deepens, these transducer platforms will continue to evolve, enabling unprecedented capabilities in the detection and quantification of biological molecules.

The fundamental goal of a biosensor is to convert a molecular recognition event into a measurable physical signal with high fidelity. The core challenge in this field lies in detecting often minuscule concentrations of target analytes within complex biological matrices. **Signal enhancement** has therefore emerged as a critical discipline within biosensor research, directly determining the **sensitivity**, **limit of detection (LOD)**, and overall practical utility of these devices. Nanomaterials, by virtue of their unique physicochemical properties that diverge significantly from their bulk counterparts, have revolutionized this domain. This technical guide examines three cornerstone nanomaterials—graphene, carbon nanotubes (CNTs), and metal nanoparticles—detailing their distinct mechanisms for amplifying signals in biosensing platforms, all within the framework of advanced molecular recognition.

Fundamental Signal Enhancement Mechanisms of Nanomaterials

The exceptional signal-enhancing capabilities of graphene, CNTs, and metal nanoparticles stem from their distinct atomic structures and the resulting electronic, optical, and physical properties. The following table summarizes the core enhancement mechanisms leveraged in biosensors.

Table 1: Core Signal Enhancement Mechanisms of Key Nanomaterials

Nanomaterial	Key Properties	Primary Enhancement Mechanisms	Typical Biosensing Transduction Modes
Graphene	High electrical conductivity, large surface-to-volume ratio, strong light-matter interaction, tunable surface chemistry [41].	Efficient electron transfer, high biomolecule loading, π–π stacking with aromatic rings, enhanced plasmonic coupling [41].	Electrochemical (EIS, Amperometry), Optical (SPR, SERS), GFET [41].
Carbon Nanotubes (CNTs)	1D cylindrical structure, high carrier mobility, ballistic electron transport, high surface area [42] [43].	Nanoconfinement effects, efficient charge transport along the long axis, acting as molecular wires, strong van der Waals forces [42].	CNT-FET, Electrochemical sensors [42].
Metal Nanoparticles	Localized Surface Plasmon Resonance (LSPR), high atomic density, excellent catalytic activity (e.g., Au, Pt) [44].	Electromagnetic field enhancement at sharp tips/edges, catalytic signal amplification, acting as electronic tags [42] [44].	Optical (LSPR, SERS), Electrochemical (signal tagging, catalytic turnover) [44].

These fundamental mechanisms are exploited in various biosensor designs. For instance, in field-effect transistor (FET) biosensors, graphene and CNTs serve as the channel material where binding of a charged analyte directly modulates channel conductivity with high sensitivity [41] [42]. In electrochemical biosensors, all three materials enhance performance by increasing the electrode surface area, facilitating electron transfer, and, in the case of metal nanoparticles, catalyzing reactions that generate additional signal [41] [44]. Optically, graphene enhances signals in surface plasmon resonance (SPR), while metal nanoparticles are pivotal for surface-enhanced Raman scattering (SERS) and LSPR-based detection [41].

Quantitative Performance Comparison

The impact of these signal enhancement strategies is quantitatively reflected in the performance metrics of recently developed biosensors. The table below compiles data from recent studies for key biomarkers.

Table 2: Performance Metrics of Nanomaterial-Enhanced Biosensors for Disease Biomarker Detection

Target Analyte	Nanomaterial Platform	Detection Technique	Linear Range	Limit of Detection (LOD)	Reference Context
CA125 (Ovarian Cancer)	ZIF-8@Au, TME-PTMC polymer [44]	Electrochemical Impedance Spectroscopy (EIS)	0.01 - 100 U mL^{-1}	0.0062 U mL^{-1}	[44]
Aβ-40 (Alzheimer's)	Laser-Induced Graphene MIDA [45]	Chronoamperometry (Moving Sensor)	Information Missing	0.63 pg/mL	[45]

Target Analyte	Nanomaterial Platform	Detection Technique	Linear Range	Limit of Detection (LOD)	Reference Context
Aβ-42 (Alzheimer's)	Laser-Induced Graphene MIDA [45]	Chronoamperometry (Moving Sensor)	Information Missing	0.78 pg/mL	[45]
Breast Cancer Biomarkers	Ag–SiO_2–Au with Graphene Spacer [46]	Plasmonic (Refractometric)	Information Missing	Sensitivity: 1785 nm/RIU*	[46]
SARS-CoV-2 Spike Protein	Antibody-conjugated CNT-FET [42]	FET-based Sensing	Information Missing	Information Missing	[42]

Note: Sensitivity in refractometric sensors is measured as wavelength shift per refractive index unit (nm/RIU), a direct metric of signal enhancement. RIU = Refractive Index Unit.

Detailed Experimental Protocols

To illustrate the practical integration of these nanomaterials, two detailed experimental protocols are presented below.

Protocol 1: Fabrication and Functionalization of a CNT-FET Biosensor

This protocol outlines the steps for creating a CNT-FET biosensor for the detection of viral antigens, such as the SARS-CoV-2 spike protein [42].

1. Device Fabrication: - **CNT Channel Synthesis:** Synthesize high-purity semiconducting single-walled CNTs (SWCNTs) via chemical vapor deposition (CVD) onto a SiO_2/Si substrate, where the Si layer serves as a back gate [42]. - **Electrode Patterning:** Use standard photolithography or electron-beam lithography to define source and drain electrodes (typically Ti/Au) on either end of the CNT network. - **Annealing:** Perform thermal annealing in an inert atmosphere to improve the contact between the metal electrodes and the CNTs.

2. Surface Functionalization: - **Linker Attachment:** Incubate the CNT-FET in a solution of 1-pyrenebutyric acid N-hydroxysuccinimide ester (PBASE) for several hours. The pyrene group adsorbs onto the CNT surface via π–π stacking, while the NHS ester group is available for covalent bonding [42]. - **Bioreceptor Immobilization:** Expose the device to a solution containing the specific antibody (e.g., anti-SARS-CoV-2 spike antibody). The primary amines on the antibody react with the NHS ester, covalently immobilizing the receptor on the CNT surface. - **Blocking:** Treat the sensor with a blocking agent, such as 6-mercapto-1-hexanol (MCH) or bovine serum albumin (BSA), to passivate any unreacted NHS esters and prevent non-specific binding on the CNT and electrode surfaces [42].

3. Measurement and Detection: - **Electrical Characterization:** Place the functionalized device in a measurement chamber with a liquid gate or top-gate configuration. Monitor the source-drain current (I_{ss}) while applying a constant drain-source voltage (V_{ss}) and sweeping the gate voltage (V_s). - **Analyte Exposure:** Introduce the sample solution containing the target antigen. The binding event alters the local electrostatic potential at the CNT surface, leading to a measurable shift in the transfer characteristic (I_{ss} vs. V_s) curve or a change in real-time I_{ss} at a fixed V_s [42].

Protocol 2: Construction of a Sandwich-type Electrochemical Biosensor with Dual Amplification

This protocol describes the construction of an electrochemical impedance biosensor for CA125, utilizing a metal-organic framework and a polymer for dual signal amplification [44].

1. Electrode Modification and Probe Immobilization: - **Electrode Preparation:** Clean a gold working electrode and incubate it with 1,6-hexanedithiol (HDT) to form a self-assembled monolayer. - **Nanomaterial Immobilization:** Deposit Zeolitic Imidazolate Framework-8 loaded with gold nanoparticles (ZIF-8@Au) onto the HDT-modified electrode. The large surface area of ZIF-8 and the conductivity of AuNPs provide the first stage of signal enhancement [44]. - **Aptamer Conjugation:** Incubate the electrode with the first CA125-specific aptamer (Apt1), which attaches to the AuNPs via thiol groups. Subsequently, treat with MCH to block non-specific sites.

2. "Sandwich" Assay and Signal Amplification: - **Target Capture:** Expose the modified electrode to the sample containing CA125. The antigen is captured by Apt1. - **Sandwich Complex Formation:** After washing, introduce a second CA125-specific aptamer (Apt2) to form an "aptamer-antigen-aptamer" sandwich structure on the electrode surface. - **Polymer Conjugation:** Activate carboxyl groups on the TME-PTMC polymer using a mixture of EDC and NHS. Incubate the electrode with the activated polymer, which covalently binds to the sandwich complex. This large polymer acts as a significant steric and dielectric hindrance, providing the second, powerful stage of signal amplification [44].

3. Electrochemical Measurement: - **Impedance Reading:** Perform electrochemical impedance spectroscopy (EIS) in a solution containing a redox probe like $[Fe(CN)_6]^{3-}/^{4-}$. - **Quantification:** The binding of CA125 and the subsequent conjugation of the TME-PTMC polymer increase the electron transfer resistance (R_{ct}) at the electrode surface. The change in R_{ct} is proportional to the concentration of CA125 in the sample [44].

Signaling Pathways and Experimental Workflows

The following diagrams, generated using Graphviz, illustrate the core enhancement mechanisms and experimental workflows described in this guide.

Nanomaterial Enhancement Mechanisms

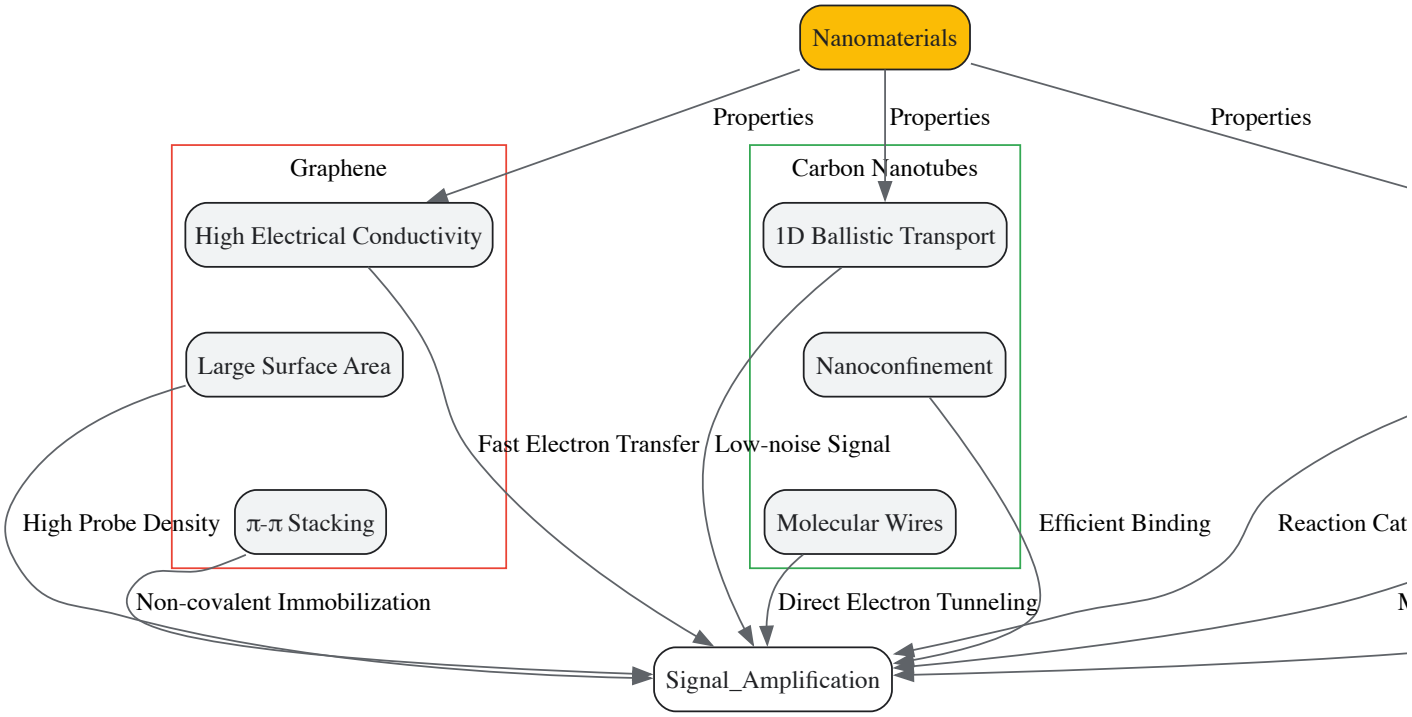

Diagram 1: Signal enhancement mechanisms of nanomaterials.

CNT-FET Biosensor Workflow

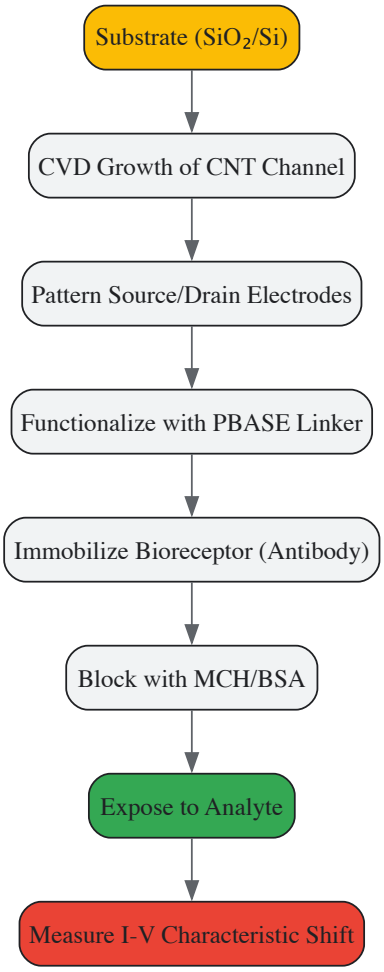

Diagram 2: CNT-FET biosensor fabrication and detection.

The Scientist's Toolkit: Essential Research Reagents and Materials

The development and fabrication of nanomaterial-enhanced biosensors rely on a suite of specialized reagents and materials. The following table details key components and their functions.

Table 3: Essential Research Reagents and Materials for Nanomaterial Biosensors

Category	Item	Function/Description	Example Use Case
Nanomaterials	Single-Walled Carbon Nanotubes (SWCNTs)	Semiconducting channel material in FETs; high carrier mobility for sensitive detection [42].	CNT-FET for viral antigen detection [42].
	Graphene Oxide (GO) / Reduced GO (rGO)	Graphene derivative with oxygen-containing groups for easy functionalization; used in electrochemical electrodes [41].	Electrochemical biosensor platforms [41] [47].
	Gold Nanoparticles (AuNPs)	Provide LSPR, catalyze reactions, and serve as immobilization platforms and conductive tags [42] [44].	Signal amplification in electrochemical sandwich assays [44].
Surface Chemistry	PBASE (1-pyrenebutyric acid N-hydroxysuccinimide ester)	A linker molecule; pyrene group anchors to CNT/graphene via π-π stacking, NHS ester reacts with amine groups on bioreceptors [42].	Covalent immobilization of antibodies on CNT-FETs [42].
	(3-Aminopropyl)triethoxysilane (APTES)	Silane coupling agent used to introduce amine functional groups onto SiO_2 and other oxide surfaces.	Functionalizing substrate surfaces for biomolecule attachment.
	EDC/NHS (Carbodiimide Chemistry)	Activates carboxyl groups for covalent coupling to primary amines, forming stable amide bonds [44].	Conjugating antibodies or DNA to surfaces and other molecules [44].
Biorecognition Elements	Monoclonal Antibodies	High-affinity proteins for specific antigen recognition; often used in sandwich assay formats [42] [44].	Detection of proteins like CA125, SARS-CoV-2 spike [42] [44].
	Nucleic Acid Aptamers	Single-stranded DNA or RNA oligonucleotides that bind targets with high specificity and affinity; synthetic and stable [44].	Target capture in electrochemical biosensors [44].
Blocking & Buffer	BSA or Casein	Proteins used to block uncovered surfaces on the sensor to minimize non-specific adsorption of non-target molecules.	A standard step in most biosensor protocols after bioreceptor immobilization.
	6-Mercapto-1-hexanol (MCH)	A short-chain alkanethiol used to create a well-ordered self-assembled monolayer on gold; displaces loosely adsorbed molecules and passivates the surface [42] [44].	Backfilling and blocking of gold electrodes and AuNP surfaces [42] [44].
	Phosphate Buffered Saline (PBS)	A universal buffer solution used to maintain a stable pH and isotonic environment for biochemical reactions.	Washing and dilution buffer in nearly all biosensing experiments.

Biosensors are defined as integrated analytical devices that convert a biological response into an electrical signal. Their core operation hinges on the fundamental process of **molecular recognition**, a specific interaction between a biological recognition element (bioreceptor) and a target substance (analyte) [48]. This biorecognition event is the critical first step that grants biosensors their high specificity. The interaction is then transduced into a quantifiable output, typically electrochemical, optical, or thermal, by a transducer element [2]. The evolution of biosensors is categorized into three generations: the first relied on the diffusion of products to a transducer; the second introduced mediators to enhance electron transfer; and the current third generation leverages nanomaterials and molecular engineering to achieve direct electron transfer and superior sensitivity [2]. This whitepaper explores these principles in action, using Continuous Glucose Monitors (CGMs) as a paramount case study of successful biosensor application in continuous health monitoring, framing their operation and advancement within the context of molecular recognition research.

Technical Foundations of Biosensors

A typical biosensor consists of four key components, which work in concert to detect and report on a specific analyte [48].

- **Bioreceptor:** A biological element (e.g., enzyme, antibody, DNA, aptamer, or whole cell) that selectively recognizes and binds to the target analyte. In the case of most CGMs, the bioreceptor is the enzyme **glucose oxidase**.
- **Transducer:** The element that converts the biorecognition event into a measurable signal. Common types include electrochemical (e.g., amperometric, potentiometric), optical, thermal, and piezoelectric transducers.
- **Electronics:** The system that processes the transduced signal, including amplification, filtering, and conversion from analog to digital form.
- **Display:** The user interface that presents the processed data in an interpretable format, such as a smartphone app or a dedicated receiver.

The following diagram illustrates the logical relationship and workflow between these core components.

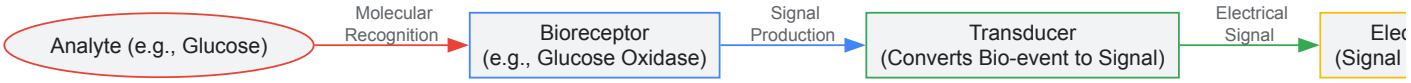

Continuous Glucose Monitors (CGMs) as a Case Study

Continuous Glucose Monitors are wearable biosensors that track glucose levels in near-real-time from interstitial fluid, revolutionizing the management of diabetes [49] [50]. They represent a mature and widely adopted application of biosensor technology, embodying the ongoing innovation in the field.

Molecular Recognition and Signaling in CGMs

The core of a conventional CGM is an amperometric biosensor. The specific molecular recognition event is the enzymatic oxidation of glucose, catalyzed by glucose oxidase. This reaction produces an electrochemically measurable product, hydrogen peroxide, in an amount proportional to the glucose concentration. The subsequent electron transfer is the basis for the signal transduction. The following diagram details this specific signaling pathway.

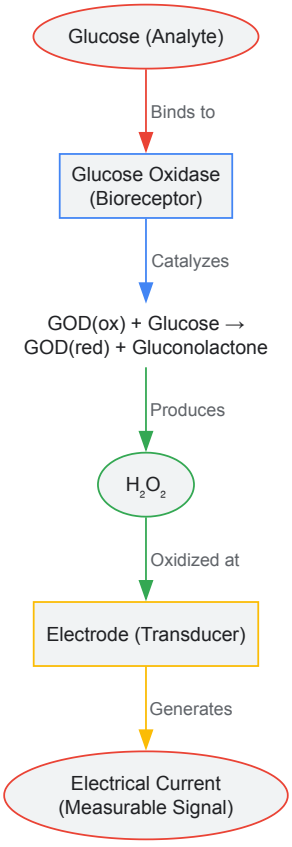

Quantitative Performance of Leading CGM Systems

A critical metric for CGM accuracy is the **Mean Absolute Relative Difference (MARD)**, which represents the average percentage difference between the CGM reading and a reference blood glucose value. A lower MARD indicates higher accuracy. A recent 2025 head-to-head study provides a direct comparison of three leading systems [51] [52].

Table 1: Overall Accuracy (MARD) of Leading CGMs (2025 Study)

CGM System	MARD vs. Lab Reference (YSI)	MARD vs. Capillary Meter (Contour Next)	Key Performance Characteristics
FreeStyle Libre 3	11.6%	9.7%	Consistent accuracy across ranges; stable from first day [51] [52].
Dexcom G7	12.0%	10.1%	Consistent performance; excellent high-glucose detection [51] [52].
Medtronic Simplera	11.6%	16.6%	Superior hypoglycemia detection; higher initial variability [51] [52].

Performance also varies across different glycemic ranges, which is crucial for clinical decision-making.

Table 2: Performance Across Glycemic Ranges

CGM System	Hypoglycemia Range	Normoglycemia Range	Hyperglycemia Range
FreeStyle Libre 3	Good	Best	Best
Dexcom G7	Good	Best	Best
Medtronic Simplera	**Best**	Good	Good

Experimental Protocols for CGM Evaluation

Robust experimental design is essential for validating biosensor performance. The following methodology is adapted from a recent 2025 study that conducted a head-to-head comparison of major CGM systems [51].

Detailed Experimental Workflow

The protocol is designed to assess sensor accuracy, reliability, and stability under controlled yet dynamic conditions that mimic real-world use.

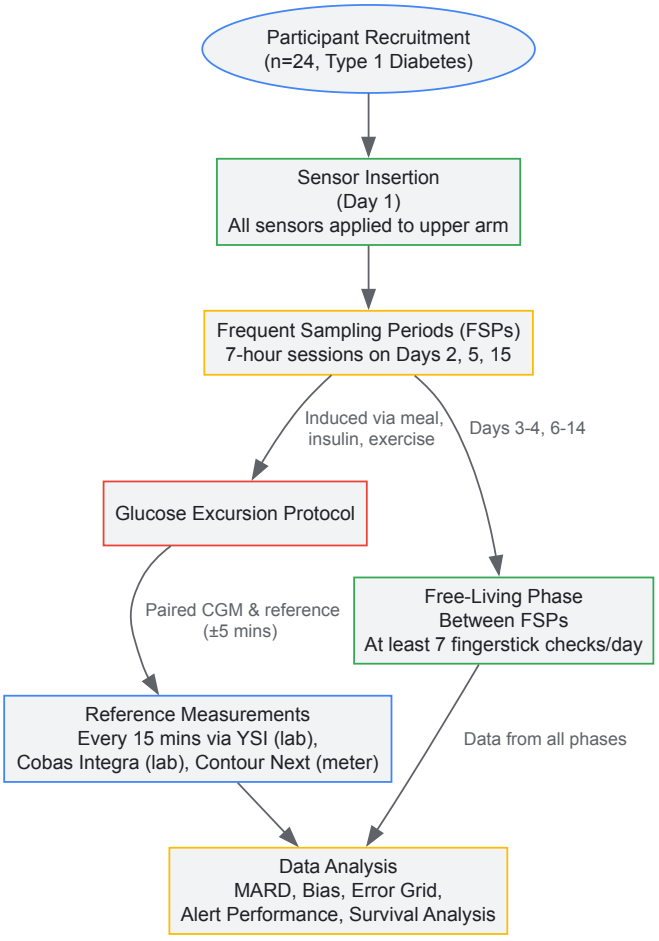

Key Phases of the Protocol

- **Study Population:** The study enrolled 24 adult participants with type 1 diabetes. Key exclusion criteria included severe hypoglycemia in the prior six months, hypoglycemia unawareness, and HbA1c >10% [51].
- **Sensor Wear and Management:** Each participant wore one sensor of each CGM system (FreeStyle Libre 3, Dexcom G7, Medtronic Simplera) in parallel on the upper arms for a 15-day period. Sensors were replaced according to their approved wear times (Libre 3: 14 days; Dexcom G7: replaced on day 5; Simplera: replaced on day 8) [51] [52].
- **Glucose Excursion Protocol:** During the FSPs, a standardized protocol was used to induce dynamic glucose changes:
  - **Hyperglycemia Phase:** Participants consumed a carbohydrate-rich breakfast followed by a delayed insulin bolus.
  - **Hypoglycemia Phase:** Induced through insulin and mild exercise.
  - **Stabilization Phase:** Return to normoglycemia [51].
- **Comparator Measurements:** During FSPs, venous blood was drawn every 15 minutes and analyzed immediately using two laboratory-grade analyzers (YSI 2300 STAT PLUS and COBAS INTEGRA 400 plus). Capillary blood measurements were simultaneously taken using the Contour Next blood glucose meter [51].
- **Data Analysis:** CGM readings were paired with the closest reference measurement (within ±5 minutes). The primary metric for accuracy was MARD. Additional analyses included consensus error grids, alert performance (true alert rate and true detection rate for hypo- and hyperglycemia), and sensor survival analysis using Kaplan-Meier estimates [51].

The Scientist's Toolkit: Research Reagent Solutions

The following table details key materials and reagents essential for conducting CGM performance studies and fundamental biosensor research, as derived from the cited experimental protocols.

Table 3: Essential Research Reagents and Materials for CGM Biosensor Studies

Item	Function / Rationale	Example from Search Results
Glucose Oxidase	The primary biorecognition element; catalyzes the oxidation of glucose, initiating the signal transduction cascade.	The foundational enzyme used in the first biosensors and modern CGMs [48].
Laboratory Glucose Analyzers	Provide high-precision reference measurements for validating CGM sensor accuracy.	YSI 2300 STAT PLUS (glucose oxidase method) and COBAS INTEGRA 400 plus (hexokinase method) [51].
Capillary Blood Glucose Meters	Serve as a secondary, clinically relevant reference method and for patient self-monitoring during free-living phases.	Contour Next system used for frequent capillary measurements in the study [51].
Nanomaterials (e.g., CNTs, NPs)	Used in third-generation biosensors to enhance electron transfer, increase surface area, and improve sensitivity and stability.	Carbon nanotubes (CNTs) and nanoparticles (NPs) are employed to achieve direct electron transfer and high carrier capacity [48] [2].
Immobilization Matrices	Polymers or hydrogels used to stabilize and retain the bioreceptor (e.g., enzyme) on the transducer surface, ensuring sensor longevity.	Critical for maintaining bio-recognition element activity and reusability in the biosensor structure [48] [2].

Continuous Glucose Monitors stand as a testament to the successful translation of fundamental biosensor principles into life-sustaining technology. Their operation, grounded in the specific molecular recognition of glucose by glucose oxidase, showcases the critical interplay between bioreceptor, transducer, and signal processing. The ongoing innovation in this field—from the development of long-term implantable sensors like Eversense 365 to needle-free systems like Biolinq Shine and the landmark collaboration between Medtronic and Abbott—is driven by advances in molecular engineering and nanotechnology [49] [2]. As research continues to address challenges such as signal stability, data security, and equitable access, the foundational principles of molecular recognition remain the guiding force. The rigorous, head-to-head experimental validation of these devices not only informs clinical choice but also pushes the entire field toward higher standards of accuracy and reliability, paving the way for the next generation of biosensors that will extend beyond glucose to monitor a vast array of biomarkers for comprehensive health management.

Emerging Applications in Biomanufacturing and High-Throughput Drug Screening

The convergence of **advanced biomanufacturing** and **sophisticated high-throughput screening (HTS)** technologies is fundamentally reshaping the landscape of therapeutic development and production. Driven by the need for more resilient supply chains and personalized medicines, these fields are leveraging innovations in **process intensification, automation, and artificial intelligence** to enhance efficiency, reduce costs, and accelerate the delivery of novel treatments. This whitepaper explores the core applications, technological advancements, and experimental methodologies that define the current state of biomanufacturing and drug screening, with particular emphasis on their foundation in the principles of molecular recognition.

The Next Generation of Biomanufacturing

Next-generation biomanufacturing involves the application of advanced biological systems to produce commercially valuable products, ranging from life-saving biologics to sustainable biomaterials. The global next-generation biomanufacturing market is projected to grow significantly, reflecting its expanding role in the global economy.

Table 1: Global Next-Generation Biomanufacturing Market Overview

Metric	Value in 2024	Projected Value (2034)	CAGR (2025-2034)
Market Size	USD 24.9 Billion [53]	USD 80.0 Billion [53]	12.6% [53]
Market Size (Alternate Source)	USD 23.42 Billion [54]	USD 63.44 Billion [54]	9.5% [54]
Largest Regional Market	North America (36.5% share) [54]		
Fastest Growing Region	Asia Pacific [53] [54]		
Dominant Application Segment	Monoclonal Antibodies (48.2% share) [54]		

Key Technological Drivers and Trends

Several key trends are propelling the evolution of biomanufacturing:

- **Shift to Single-Use Systems**: Single-use bioprocessing systems are becoming ubiquitous due to benefits such as reduced contamination risk, faster changeover between product batches, and lower capital investment [54].
- **Automation and Digitization**: The integration of robotics, AI, and machine learning into bioprocesses improves efficiency, consistency, and quality control. Real-time monitoring and predictive modeling enable proactive decision-making [54].
- **Continuous Bioprocessing**: Moving from traditional batch processing to continuous manufacturing increases productivity, reduces the facility footprint, and offers improved process control, especially for monoclonal antibody production [54].
- **Expansion into Non-Pharmaceutical Sectors**: Biomanufacturing is poised to revolutionize industries such as **food and agriculture** (e.g., producing egg-white proteins via precision fermentation), **specialty chemicals**, and **critical mineral recovery** through biomining, enhancing supply chain resilience [55].

Policy and Infrastructure Support

Recognizing its strategic importance, governments are actively supporting the bioeconomy. The U.S. **National Biotechnology and Biomanufacturing Initiative**, for instance, involves over $2 billion in funding to strengthen supply chains, lower costs, and create jobs [54]. Legislative efforts like the proposed **Biomanufacturing Excellence Act** aim to establish a National Biopharmaceutical Manufacturing Center of Excellence, uniting industry and academia to advance scaling innovations and train the future workforce [56].

Advanced High-Throughput Drug Screening Paradigms

High-Throughput Drug Screening (HTS) has evolved beyond simple 2D cell assays to incorporate complex, physiologically relevant models and sophisticated data analysis techniques, significantly improving the predictive power of pre-clinical research.

Key Screening Modalities

- **Pharmacotranscriptomics-Based Drug Screening (PTDS)**: This paradigm shift involves detecting gene expression changes in cells following drug perturbation on a large scale. By combining this data with AI-driven analysis, researchers can analyze the efficacy of drugs against regulated gene sets and signaling pathways, facilitating both novel drug discovery and drug combination design [57]. PTDS is particularly suitable for understanding the complex efficacy of multi-component therapies, such as Traditional Chinese Medicine [57].
- **Advanced 3D Model Screening**: The limitations of 2D cell cultures have led to the adoption of 3D models, such as spheroids, which more accurately recapitulate the tumor microenvironment (TME), including complex architecture, cell-ECM interactions, and nutrient gradients [58]. A 2025 study on NRAS-mutated melanoma performed HTS of over 1,300 compounds in 3D spheroids, identifying promising repurposed drugs like Daunorubicin HCl and Pyrvinium Pamoate, which were then validated in even more advanced co-culture and zebrafish xenograft models [58].
- **Cell-Based Assays for Neurodegenerative Disease**: Innovative cell-based assays are enabling the study of intracellular protein aggregation, a hallmark of diseases like Alzheimer's. A 2025 assay for tau aggregation utilizes **split GFP technology** in suspension-adapted HEK293 cells. Tau proteins are fused to complementary GFP fragments, and a fluorescent signal is generated only upon tau aggregation, providing a physiologically relevant, flow cytometry-compatible platform for identifying anti-aggregation therapeutics [59].

The Drug Repurposing Advantage

Drug repurposing—finding new therapeutic uses for existing approved or investigational drugs—is a powerful strategy that leverages existing safety data, thereby reducing development risks and potentially shortening the approval timeline [58]. The high-throughput screening of libraries containing FDA-approved compounds is a primary method for identifying such repurposing candidates.

Fundamentals of Molecular Recognition in Biosensor Integration

Molecular recognition—the specific interaction between a biological recognition element (e.g., an antibody, nucleic acid, or enzyme) and a target analyte—is the foundational principle upon which many modern analytical tools in biomanufacturing and screening are built. The field of biosensors is dedicated to transducing these recognition events into a quantifiable signal [60].

Table 2: Biosensor Components and Their Role in Biomanufacturing and HTS

Biosensor Component	Function	Examples & Applications in Biomanuf./HTS
Biological Recognition Element	Binds specifically to the target molecule (analyte)	Antibodies, nucleic acids, enzyme receptors, cells, molecularly imprinted polymers (MIPs) [60].
Transducer	Converts the recognition event into a measurable signal	Electrochemical (impedance, amperometry), Optical (SPR, SERS, fluorescence), Thermometric, Piezoelectric [60].
Signal Processing & Readout	Interprets and displays the transducer's signal	Software, machine learning, and AI for handling massive data from point-of-care devices and multiplexed chips [60].

Recent advances are enhancing the sensitivity and applicability of these systems. For instance, **SERS-based immunoassays** using sharp-tipped Au-Ag nanostars provide intense plasmonic enhancement, enabling sensitive, label-free detection of cancer biomarkers like alpha-fetoprotein [23]. Furthermore, **electrochemical sensors** utilizing melanin-related materials like polydopamine offer biocompatible and versatile platforms for detecting environmental toxins and food hazards due to their strong adhesion properties [23]. The integration of **AI and machine learning** is crucial for managing and interpreting the complex data generated by these advanced biosensors, opening new doors for diagnostics and process monitoring [60].

Experimental Protocols: A Practical Guide

Protocol 1: High-Throughput Drug Repurposing Screening in 3D Melanoma Spheroids

This protocol is adapted from a 2025 study that identified first-line therapy candidates for NRAS-mutated melanoma [58].

Objective: To perform high-throughput compound screening on 3D NRAS-mutated melanoma spheroids to identify potential therapeutic agents.

Key Research Reagent Solutions:

- **Cell Lines**: NRAS-mut human melanoma cell lines (e.g., SKmel147, SKmel30).
- **Compound Libraries**: Prestwick Chemical Library (1,267 FDA-approved compounds) and/or custom Melanoma Drug Libraries.
- **3D Culture Vessels**: 384-well U-bottom ultra-low attachment (ULA) black plates.
- **HTS Platform**: Integrated system with liquid handlers (e.g., Biomek NXp), acoustic droplet ejector (e.g., Echo 550), incubators, and a high-content confocal microscope (e.g., Yokogawa CV8000).

Methodology:

- **Spheroid Formation**: Seed fluorescently labeled melanoma cells at a density of 5×10^3 cells/well in 20 µL of medium into 384-well ULA plates. Centrifuge plates at 500 × g for 5 minutes and incubate for 72 hours at 37°C and 5% CO_2 to form spheroids.
- **Compound Dispensing**: Use an acoustic droplet ejector to transfer nanoliter volumes of compounds from the library source plates to the assay plates, resulting in final test concentrations (e.g., 1 µM and 10 µM) in duplicate. Maintain a final DMSO concentration of ≤0.1%.
- **Incubation and Assaying**: After compound addition, add 40 µL of fresh medium to each well and incubate the spheroids for 5 days.
- **Viability Readout**: Analyze spheroid viability using a high-content confocal microscope. Quantify fluorescence intensity as a metric for cell viability within the 3D structures.
- **Data Analysis**: Perform multi-step analysis to identify "hits" that significantly reduce spheroid viability compared to controls. Validate initial hits by performing full dose-response curve (DRC) analyses.
- **Advanced Validation**: Further validate promising compounds in more complex mono- and co-culture 3D models that mimic metastatic sites (e.g., using hydrogels with dermal, lung, or hepatic stromal cells) and in vivo zebrafish xenograft models.

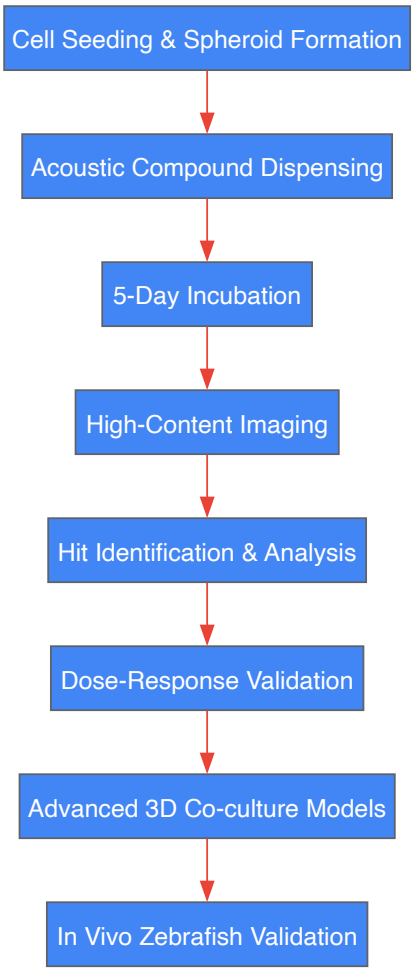

Diagram 1: HTS workflow for 3D spheroid screening.

Protocol 2: A Cell-Based Anti-Tau Aggregation Assay Using Split GFP

This protocol details a method for screening therapeutics targeting protein aggregation in neurodegenerative diseases [59].

Objective: To monitor tau protein aggregation in living cells and screen for inhibitory compounds using a split GFP complementation system.

Key Research Reagent Solutions:

- **Cell Line**: Suspension-adapted HEK293 cells.
- **Plasmids**: Vectors for co-expression of tau proteins (0N4R isoform) fused to complementary fragments of GFP (e.g., GFP1-10 and GFP11).
- **Inducers/Optimizers**: Suspension adaptation enhances protein expression and can induce aggregation without external inducers.
- **Instrumentation**: Flow cytometer for rapid, quantitative analysis.

Methodology:

- **Cell Line Development**: Co-transfect suspension-adapted HEK293 cells with plasmids encoding tau fused to complementary GFP fragments. The system is designed so that fluorescence is generated only when tau aggregation brings the GFP fragments into proximity.
- **Assay Setup**: Culture the transfected cells under standard conditions. The enhanced protein expression in suspension-adapted cells promotes tau aggregation without the need for external aggregation inducers like synthetic polyanions.
- **Compound Treatment**: Treat cells with candidate compounds across a range of doses.
- **Quantification and Analysis**: Use flow cytometry to rapidly quantify fluorescence intensity across large sample sets. A dose-dependent reduction in fluorescence signal indicates a decrease in tau aggregation.
- **Multi-Parameter Assessment**: The same flow cytometry analysis can be used to simultaneously assess compound cytotoxicity by measuring standard viability markers, providing a integrated view of compound efficacy and safety.

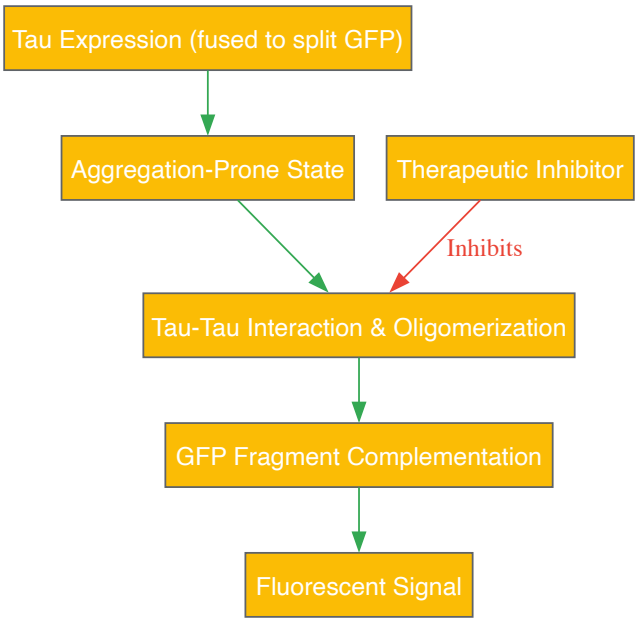

Diagram 2: Split GFP tau aggregation sensing mechanism.

The Scientist's Toolkit: Essential Research Reagents and Materials

The following table catalogues critical reagents and materials essential for executing the advanced protocols described in this whitepaper.

Table 3: Key Research Reagent Solutions for Advanced Screening and Biomanufacturing

Reagent/Material	Function	Example Application
Suspension-Adapted HEK293 Cells	Provides a scalable, physiologically relevant platform for intracellular protein expression and aggregation studies.	Cell-based assay for tau aggregation; allows for high-density culture and robust protein production [59].
Ultra-Low Attachment (ULA) Microplates	Prompts cells to form 3D spheroids by preventing surface attachment.	Formation of 3D melanoma spheroids for high-throughput compound screening [58].
Acoustic Liquid Handling Systems (e.g., Echo 550)	Enables highly precise, non-contact transfer of nanoliter volumes of compounds.	Dispensing library compounds into 384- or 1536-well assay plates in HTS campaigns with minimal reagent use [58].
Prestwick Chemical Library	A curated collection of mostly FDA-approved drugs, ideal for drug repurposing studies.	Screening for new therapeutic uses of existing drugs against NRAS-mutated melanoma in 3D models [58].
Split GFP Biosensor Constructs	Acts as a "turn-on" fluorescent reporter for specific protein-protein interactions inside living cells.	Monitoring tau protein aggregation in real-time; fluorescence indicates aggregation event [59].
Functionalized Au-Ag Nanostars	SERS-active substrate providing intense electromagnetic field enhancement for sensitive detection.	SERS-based immunoassay for label-free detection of cancer biomarkers like alpha-fetoprotein [23].
Polydopamine-based Coatings	A versatile, biocompatible melanin-like polymer for surface modification and sensor fabrication.	Developing electrochemical sensors for environmental monitoring of toxic metal ions, drugs, and pesticides [23].

Navigating Challenges: Stability, Regeneration, and Enhancing Biosensor Performance

Addressing Biofouling and Non-Specific Binding in Complex Matrices

The pursuit of reliable molecular recognition in biosensors is fundamentally challenged by the phenomena of biofouling and non-specific adsorption. These processes represent a significant barrier between laboratory validation and real-world application, particularly in complex biological matrices such as serum, saliva, urine, and cell lysates. Biofouling occurs when surfaces are colonized by non-target biomolecules, cells, or organisms, while

non-specific adsorption (NSA) describes the uncontrolled physisorption of interfering molecules onto sensing interfaces [61]. For biosensors relying on specific molecular recognition events, these effects introduce elevated background signals, reduce sensitivity and specificity, compromise reproducibility, and ultimately lead to sensor passivation and failure [61] [62]. The core challenge lies in the competition between specific recognition of target analytes and non-specific interactions with matrix components—a balance that must be carefully optimized for each application [61]. Understanding and mitigating these interference mechanisms is therefore not merely a technical consideration but a foundational requirement for advancing biosensor research, especially for point-of-care diagnostics, environmental monitoring, and implantable devices where control over the sample matrix is limited.

Fundamental Mechanisms of Interference

Physicochemical Principles of Non-Specific Adsorption

Non-specific adsorption arises primarily through physisorption, driven by several intermolecular forces that are omnipresent in biological environments. These include:

- **Hydrophobic interactions** between non-polar surface regions and protein domains
- **Electrostatic or ionic interactions** with charged functional groups
- **Van der Waals forces** between all molecular species
- **Hydrogen bonding** with surface-bound water molecules or chemical moieties [61]

The extent of fouling is governed by the interplay between the transducer's physical properties (e.g., porosity, surface chemistry) and the physicochemical characteristics of both target and interfering molecules [63]. In solution, proteins rotate freely and dynamically adapt their orientation based on surface properties, exposing hydrophilic regions to hydrophilic surfaces and hydrophobic regions to hydrophobic surfaces [63]. This adaptability enables even net-positively or net-negatively charged proteins to adsorb to surfaces with similar overall charges through localized charge interactions [63].

Impact of Biological Matrix Complexity

The composition of biological samples introduces multiple confounding factors that exacerbate fouling. Biosensors analyzing clinical samples must contend with:

- **Protein-rich environments** (e.g., serum contains albumin, immunoglobulins, fibrinogen at ~60-80 mg/mL total concentration)
- **Variability in ionic strength** that affects Debye screening and electrostatic interactions
- **pH fluctuations** that alter charge states of both surfaces and biomolecules
- **Cellular debris** and lipid components
- **Autofluorescence** in optical detection systems [64] [65]

Matrix molecules can interact with both analytes and sensor surfaces, causing nonspecific adsorption and changes in sensor response, often resulting in signal drift [65]. In electrochemical sensors, this nonspecific adsorption can limit access to the sensor surface, reducing sensitivity and detection thresholds [65]. For affinity-based biosensors, which rely on specific binding events between bioreceptors and target analytes, these matrix effects are particularly problematic as they generate false-positive signals that cannot be optically or electrically distinguished from specific binding in most conventional sensing platforms [61].

Quantitative Analysis of Fouling Impacts

The consequences of biofouling manifest quantitatively across multiple performance parameters essential for research and development. The following table summarizes key documented impacts:

Table 1: Quantitative Impacts of Biofouling on Biosensor Performance

Performance Parameter	Impact of Biofouling	Experimental Evidence
Limit of Detection (LOD)	Increased (reduced sensitivity)	Non-specific protein adsorption decreased signal-to-noise ratio in PSi aptasensors [63]
Dynamic Range	Compressed	Fouling elevates background signals, reducing upper and lower bounds of reliable detection [61]
Reproducibility	Significant degradation	Fouling introduces variable surface conditions between experiments [61]
Selectivity/Specificity	Severely compromised	Non-specific adsorption creates false-positive signals indistinguishable from specific binding [61]
Sensor Lifetime	Substantially reduced	Electrode passivation and biofilm formation cause permanent performance loss [62]

The economic and practical implications extend beyond these performance metrics. Biofouling imposes **high economic and environmental costs**, particularly when conventional removal methods involve toxic biocides [66]. In marine applications, which share fundamental fouling challenges with biosensors, the presence of fouling communities compromises structural integrity, operational efficiency, and durability of submerged surfaces [66].

Strategic Approaches for Fouling Mitigation

Passive Surface Modification Strategies

Passive methods prevent undesired adsorption by coating surfaces with anti-fouling materials, forming a physical and energetic barrier to adsorption. These approaches aim to create thin, hydrophilic, and neutrally-charged boundary layers that minimize intermolecular forces between adsorbing molecules and the substrate [61] [63].

Table 2: Passive Anti-Fouling Materials and Mechanisms

Material Class	Key Examples	Mechanism of Action	Limitations
Polyethylene Glycol (PEG)	Various molecular weights (e.g., 750 Da)	Tightly binds water via hydrogen bonding, forming hydrated steric barrier	Prone to oxidative degradation in biological media [63]
Zwitterionic Materials	Polymers, peptides with EK motifs	Net-neutral surface with strong hydration via electrostatic and hydrogen bonding	Synthesis complexity for polymers; sequence optimization for peptides [62] [63]
Proteins	Bovine Serum Albumin (BSA), casein	Physical blocking of surface adsorption sites	Potential immunogenicity; may desorb over time [61]
Hydrophilic Uncharged Polymers	Hyperbranched polyglycerol (HPG)	Multi-terminal hydroxyl groups create dense hydration layer	Polymerization process difficult to control due to viscosity [63]
Molecularly Imprinted Polymers (MIPs)	Surfactant-modified MIPs	Created cavities with shape/complementarity to target	Non-specific binding to external functional groups [67]

Advanced Zwitterionic Peptide Designs

Recent innovations in zwitterionic peptides demonstrate particularly promising approaches. These peptides typically consist of alternating positively charged (lysine/K or arginine/R) and negatively charged (glutamic acid/E) amino acids, creating a net-neutral surface with exceptional hydration capacity [62] [63]. Systematic screening has identified optimal sequences such as **EKEKEKEKEKGGC**, which exhibits superior antibiofouling properties compared to conventional PEG coatings [63]. The terminal cysteine enables facile conjugation to surfaces, while the EK repeats form the active antifouling domain.

Multifunctional designs integrate additional capabilities beyond basic fouling resistance. For example, branched peptide architectures can incorporate:

- **Zwitterionic antifouling sequences** (e.g., EKEKEKEK)
- **Antibacterial peptides** (e.g., KWKWKWKW) that disrupt bacterial membranes
- **Specific recognition aptamers** (e.g., KSYRLWVNLGMVL for SARS-CoV-2 RBD protein) [62]

This integrated approach addresses multiple failure mechanisms simultaneously, demonstrating more than one order of magnitude improvement in both limit of detection and signal-to-noise ratio over PEG-passivated sensors [63].

Active Removal Methods

Active methods dynamically remove adsorbed molecules after surface contact using externally applied forces. These approaches include:

- **Electromechanical transducers** that generate surface vibrations
- **Acoustic devices** that create shear forces
- **Hydrodynamic systems** that utilize fluid flow to overcome adhesive forces [61]

Active methods are particularly valuable for continuous monitoring applications where passive coatings may degrade over time. However, they require additional energy input and system complexity compared to passive approaches.

Experimental Protocols for Fouling Resistance Evaluation

Zwitterionic Peptide Functionalization of Porous Silicon

Objective: Covalently immobilize zwitterionic peptides onto PSi surfaces to create antifouling biosensor interfaces.

Materials:

- Porous silicon thin films (prepared by electrochemical etching)
- Zwitterionic peptide (e.g., EKEKEKEKEKGGC) with C-terminal cysteine
- Ethanolamine, Tris, or other passivation molecules for comparison
- Phosphate buffered saline (PBS), pH 7.4
- N-hydroxysuccinimide (NHS) and N-(3-dimethylaminopropyl)-N'-ethylcarbodiimide (EDC) coupling reagents
- Complex biofluids for testing (e.g., gastrointestinal fluid, bacterial lysate, serum)

Procedure:

- **Surface Activation**: Hydrosilylate PSi surfaces to create reactive Si-H bonds.
- **Peptide Conjugation**: Incubate activated surfaces with 1 mM zwitterionic peptide solution in PBS for 2 hours at room temperature. The terminal cysteine forms stable gold-sulfur (Au-S) bonds with appropriate surfaces.
- **Blocking**: Treat any remaining reactive sites with ethanolamine or Tris solution to minimize non-specific binding.
- **Validation**: Confirm peptide immobilization through Fourier-transform infrared spectroscopy (FTIR) and X-ray photoelectron spectroscopy (XPS).
- **Performance Testing**: Expose functionalized surfaces to complex biofluids and quantify non-specific adsorption using quartz crystal microbalance (QCM-D), ellipsometry, or fluorescent labeling.

Applications: This protocol enables creation of PSi-based aptasensors for detecting biomarkers in challenging environments, such as lactoferrin in gastrointestinal fluids for inflammatory disorder diagnostics [63].

Surfactant Modification of Molecularly Imprinted Polymers

Objective: Reduce non-specific binding in MIPs through electrostatic modification with surfactants.

Materials:

- Synthesized MIPs (e.g., poly(4-vinylpyridine) or polymethacrylic acid)
- Surfactants: sodium dodecyl sulfate (SDS) and cetyltrimethylammonium bromide (CTAB)
- Template molecule (e.g., sulfamethoxazole/SMX)
- Interfering compounds for selectivity testing (e.g., sulfadiazine, sulfamerazine)
- Appropriate solvents (ethanol, dimethylsulfoxide)

Procedure:

- **MIP Preparation**: Synthesize MIPs using standard bulk or precipitation polymerization with template molecule incorporation.
- **Template Removal**: Extract template molecules to create specific binding cavities.
- **Surfactant Modification**: Treat MIPs with SDS or CTAB solutions to modify external functional groups responsible for non-specific binding.
- **Binding Studies**: Conduct equilibrium binding experiments with target and non-target molecules across concentration ranges.
- **Selectivity Calculation**: Determine imprinting factors and selectivity coefficients from binding isotherms.

Applications: This approach significantly improves MIP selectivity for environmental monitoring and food safety applications, such as sulfonamide antibiotic detection [67].

The Scientist's Toolkit: Essential Research Reagents

Table 3: Key Reagents for Anti-Fouling Biosensor Research

Reagent/Category	Specific Examples	Primary Function	Research Considerations
Zwitterionic Peptides	EKEKEKEKEKGGC, EEKKEEKKEKGGC	Surface passivation via hydrated neutral layer	Sequence, length, and charge distribution optimization required [63]
Polyethylene Glycol	PEG-750, mPEG-thiol	Gold standard antifouling polymer	Molecular weight affects coverage; oxidative degradation concern [63]
Zwitterionic Polymers	Poly(carboxybetaine), poly(sulfobetaine)	Durable antifouling coatings	Polymerization control challenging; may require surface-initiated polymerization [62]
Blocking Proteins	BSA, casein, milk proteins	Rapid surface passivation	Potential immunogenicity; displacement issues in complex media [61]

Reagent/Category	Specific Examples	Primary Function	Research Considerations
Surface Modifiers	Ethanolamine, Tris(hydroxymethyl)aminomethane	Quench reactive surface sites	Limited to specific chemistry; minimal effect on already-fouled surfaces [63]
Antibacterial Agents	KWKWKWKW peptides, silver nanoparticles	Prevent biofilm formation	Cytotoxicity concerns; integration complexity with sensing elements [62]
Coupling Reagents	NHS/EDC, sulfo-SMCC	Covalent immobilization of biorecognition elements	Reaction efficiency optimization needed for different surfaces [63]

Emerging Trends and Future Perspectives

The field of antifouling strategies continues to evolve with several promising directions:

- **Multifunctional Integrated Designs**: Combining antifouling, antibacterial, and recognition elements in single molecular constructs represents a paradigm shift from sequential surface modifications to integrated solutions [62].
- **Stimuli-Responsive Materials**: "Smart" surfaces that change properties in response to environmental cues (pH, temperature, light) enable active control over fouling release mechanisms.
- **Biomimetic Approaches**: Learning from natural antifouling systems, such as marine organism surfaces, provides inspiration for next-generation materials [66].
- **Advanced Characterization Techniques**: Methods like molecular dynamics simulations provide atomic-level insights into peptide-membrane interactions and hydration layer formation [62].
- **Matrix-Insensitive Transduction**: Magnetic nanosensing technologies that are unaffected by sample optical properties, pH, or ionic strength offer promising alternatives to conventional detection methods [64].

The most promising strategies for controlling biofouling involve a combination of physical, chemical, and biological methods, integrated with sustainable coatings [66]. The growing demand for low-environmental-impact solutions has driven the development of safer, more effective, and economically viable antifouling technologies [66].

Visualizing Biosensor Biofouling and Protection Strategies

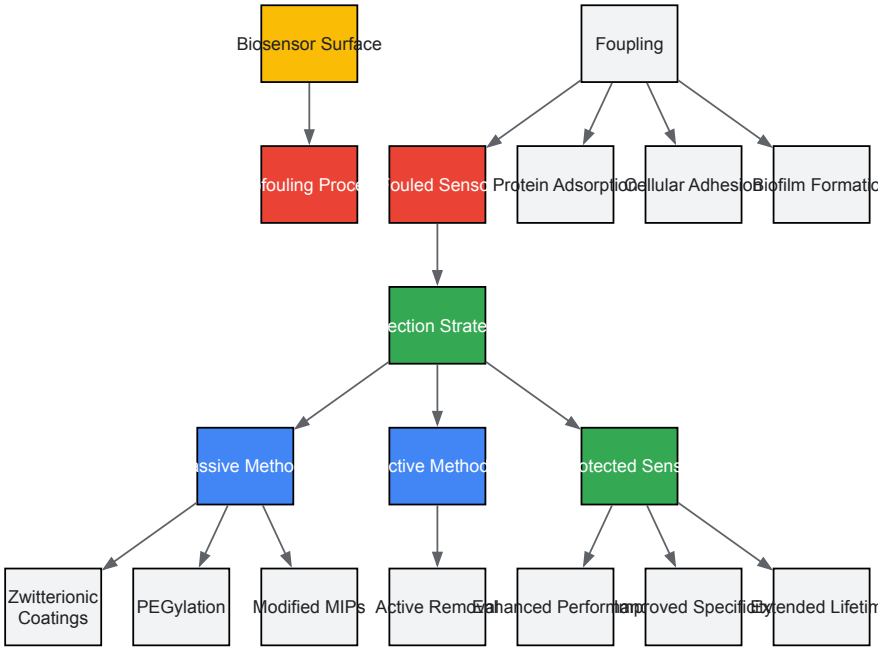

Biosensor Biofouling and Protection

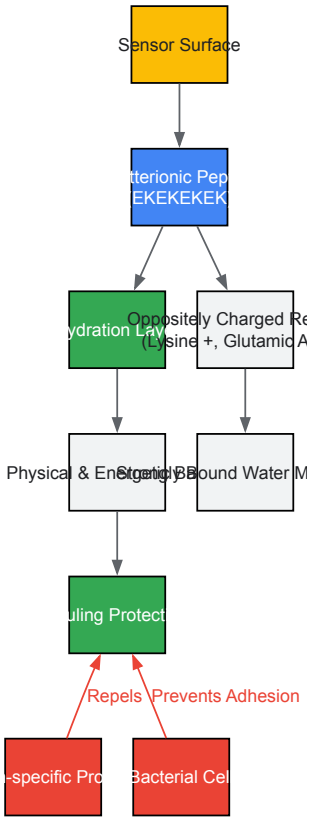

Zwitterionic Peptide Protection Mechanism

Strategies for In Vivo Sensor Stabilization and Signal Regeneration

The performance of any in vivo biosensor is fundamentally governed by the stability of its molecular recognition events and its capacity for signal regeneration. A biosensor is defined as a self-contained analytical device that converts a biological response into a quantifiable signal through a biological recognition element (BRE) retained in direct spatial contact with a transduction element [7]. Within the challenging environment of living systems, these molecular interactions—whether biocatalytic (e.g., enzymes) or bioaffinity (e.g., antibodies, aptamers)—face constant threats from biofouling, enzymatic degradation, and unpredictable physiological changes [7] [68]. The success of continuous glucose monitors (CGMs) exemplifies how stable molecular recognition enables effective continuous monitoring, but extending this success to lower-concentration targets (µM - pM range) such as therapeutic antibodies or small molecule drugs requires innovative stabilization and regeneration strategies [7]. This guide details the core principles and methodologies for achieving robust, long-term biosensor function within the complex milieu of living organisms, framed within the essential context of molecular recognition science.

Core Principles of Biosensor Interface Engineering

The Molecular Recognition Element as the Foundation

The characteristics of a biosensor are highly dependent on its Biological Recognition Element (BRE). BREs are broadly categorized into two types: biocatalytic BREs (BioCat-BREs, like enzymes) and bioaffinity BREs (BioAff-BREs, like antibodies and aptamers) [7]. The choice of BRE dictates the initial stability and potential for regeneration. BioCat-BREs, such as oxidoreductases, are inherently self-regenerating at their catalytic site during the reaction cycle, making them suitable for continuous sensing. In contrast, BioAff-BREs form stable complexes with their targets, requiring external interventions for regeneration [7]. For in vivo applications, the ideal BioAff-BRE must maintain high affinity and specificity while its binding site is regenerable under physiological conditions [7].

Material Strategies for Interface Stabilization

A stable, biocompatible interface is crucial for immobilizing BREs while preserving their biological activity and protecting them from the harsh in vivo environment. This interface acts as an intermedium layer between the sensing element and the biological milieu [68].

Nanomaterials are pivotal for enhancing adsorption capacity, signal response speed, and electrode stability. Their high surface-area-to-volume ratio allows for dense BRE immobilization.

- **Gold Nanoparticles (AuNPs)**: Provide excellent biocompatibility, conductivity, and a stable microenvironment for biomolecules. Biosensors with AuNP-modified interfaces have demonstrated less than 4% signal degradation over one month [68].

- **Carbon-Based Nanomaterials**: Graphene oxide and carbon nanotubes offer high electrocatalytic activity, electrical conductivity, and a large platform for biomolecule loading. Composites like graphene oxide-chitosan (GO-CS) provide a stable environment for receptor fixation, yielding high reproducibility [68].

Polymers and Composites are used to create hydrogel matrices and protective layers.

- **Nafion Films**: Used in FET biosensors, these films can be regenerated with ethanol, allowing for over 80 regeneration cycles with less than 8.3% signal variation [69].
- **Chitosan and Cellulose**: These natural polymers provide excellent biodegradability, film-forming ability, and biocompatibility, forming stable composite interfaces [68].

Table 1: Key Material Classes for Stable Biosensor Interfaces

Material Class	Example Materials	Key Stabilizing Properties	Performance Metrics
Metallic Nanomaterials	Gold Nanoparticles (AuNPs), ZnO Nanoparticles	Biocompatibility, high conductivity, high isoelectric point, catalytic activity	<4% signal loss over 1 month (AuNPs) [68]
Carbon Nanomaterials	Graphene Oxide, Carbon Nanotubes	Large surface area, high electrocatalytic activity, edge-plane defects	RSD 0.21%-1.95% for Hg^{2+} detection (GO-CS composite) [68]
Protective Polymers	Nafion, Chitosan, Polyethylene Glycol (PEG)	Film-forming ability, creates biocompatible microenvironment, resists biofouling	>80 regeneration cycles with ethanol (Nafion) [69]

Signal Regeneration Methodologies and Protocols

Regeneration is the process of restoring biosensor functionality by either refreshing the receptors or detaching the target analytes from existing receptors [69]. Efficient regeneration is critical for continuous monitoring, cost-effectiveness, and establishing time-sequential biometric profiles [69].

Chemical and Electrochemical Regeneration

These methods work by disrupting the non-covalent bonds (hydrogen bonds, van der Waals forces, electrostatic interactions) between the BRE and its target.

Protocol 1: Two-Step Electrode Re-functionalization This protocol is suitable for aptamer- or antibody-based electrochemical sensors in ex vivo or organ-on-a-chip systems [69].

- **Cleaning:** Perform cyclic voltammetry (CV) scans under continuous flow of 0.5 M H_2SO_4, followed by a 1 mM $K_3Fe(CN)_6$ solution. This removes all immobilized molecules from the electrode surface.
- **Re-functionalization:**
  - Form a fresh self-assembled monolayer (SAM) on the cleaned electrode.
  - For **aptamer-based sensors**: Immobilize amine-functionalized aptamers using 1-ethyl-3-(3-dimethylaminopropyl)carbodiimide (EDC) and N-hydroxysuccinimide (NHS) coupling chemistry.
  - For **antibody-based sensors**: Inject biotinylated antibodies after SAM formation, EDC/NHS coupling, and streptavidin (SPV) application. *Duration:* ~4 hours. *Performance:* Maintains consistent sensitivity over 5 regeneration cycles [69].

Protocol 2: Polymer-Assisted Regeneration for FET Biosensors This method uses a protective polymer layer that can be stripped and replaced, ideal for cytokine detection in sweat [69].

- **Initial Functionalization:** Spin-coat a Nafion film onto a graphene-based Field-Effect Transistor (FET). Subsequently, functionalize the Nafion film with biomarker-specific aptamers.
- **Detection Cycle:** Perform the sensing measurement in the sample (e.g., undiluted human sweat).
- **Regeneration:** Treat the sensor with 70% ethanol. This removes the Nafion film along with the immobilized aptamers, exposing a fresh graphene surface.
- **Re-functionalization:** Re-apply Nafion and aptamers for the next cycle. *Performance:* Maintains consistent sensitivity for interferon-gamma (IFN-γ) detection over 80 regeneration cycles with <8.3% signal variation [69].

Physically-Induced Regeneration

These approaches use external energy to trigger conformational changes in the BRE or disrupt BRE-analyte bonds.

Light and Heat-Induced Regeneration: This strategy is particularly effective with aptamers, whose flexible structure responds to external stimuli [69]. Applying specific wavelengths of light or controlled heat can destabilize the aptamer-analyte complex, causing the analyte to release and

the aptamer to revert to its original conformation. This method is non-invasive and can be finely controlled.

Magnetic Field Manipulation: Integrating BREs with magnetic nanoparticles allows for external control via magnetic fields. The binding kinetics or orientation of the BRE can be manipulated to facilitate analyte release, or the entire complex can be collected and refreshed [69] [70].

Table 2: Comparison of Biosensor Regeneration Techniques

Regeneration Method	Mechanism of Action	Best For	Advantages	Limitations
Electrode Re-functionalization [69]	Complete stripping and re-application of sensing interface	Aptamers, Antibodies	High consistency, versatile for different BREs	Time-consuming (~4 hrs), not suitable for in vivo
Polymer-Assisted Regeneration [69]	Removal of polymer layer carrying BREs	Aptamers on FETs	High regeneration cycles (>80), simple	Requires chemicals (e.g., ethanol)
Light/Heat Induction [69]	Disruption of non-covalent bonds via external energy	Aptamers	Non-invasive, fine spatial/temporal control	Potential for local heating, limited penetration depth
Magnetic Manipulation [69] [70]	Physical manipulation of BRE-analyte complex	Antibodies, Enzymes on beads	Can be integrated with sample preparation	Requires complex sensor design

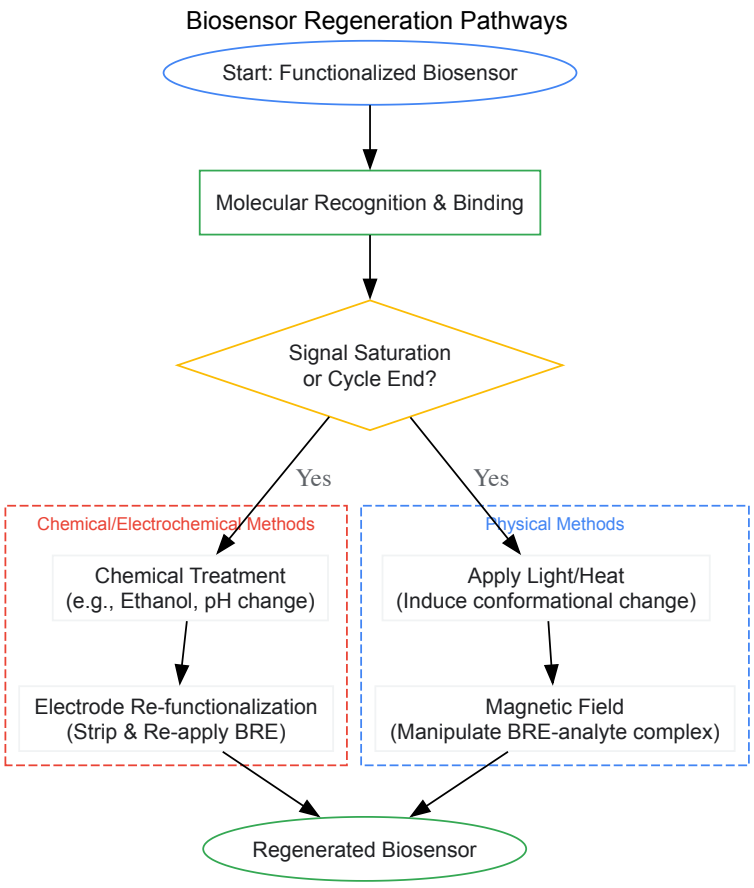

Immobilization Techniques for Stable Molecular Recognition

The method used to attach the BRE to the transducer surface is a critical determinant of its long-term stability, orientation, and activity. These techniques can be broadly classified as irreversible or reversible [70].

Irreversible Immobilization Methods

These methods create permanent bonds, ideal for single-use or long-term implanted sensors.

- **Covalent Binding:** Attaches BREs via stable covalent bonds to functionalized surfaces (e.g., using EDC/NHS chemistry targeting primary amine groups). This provides high binding strength and stability but requires careful optimization to avoid blocking the active site [70].
- **Cross-Linking:** Uses bifunctional reagents (e.g., glutaraldehyde) to create covalent bonds between BRE molecules and the support matrix. This offers stability but can cause diffusion limitations and potential toxicity from cross-linker residues [70].

- **Entrapment:** Occludes the BRE within a polymeric network (e.g., hydrogels) that permits analyte diffusion. It is stable to pH and ionic strength changes but can be limited by mass transfer [70].

Reversible Immobilization Methods

These methods allow for gentle detachment and re-immobilization, facilitating sensor regeneration and support reuse.

- **Bioaffinity Interaction:** Utilizes high-specificity pairs like biotin-streptavidin or antibody-antigen. This method offers excellent orientation, high functionality, and controlled binding, though the affinity ligands can be costly [15] [70].
- **Adsorption:** Relies on non-specific forces like hydrophobic interaction or electrostatics. It is simple and fast but suffers from random orientation and desorption under changing conditions, leading to poor reproducibility [70].
- **Chelation/Metal Binding:** Involves coordination with metal ions (e.g., Ni^{2+} for polyhistidine tags). It is simple but can be less reproducible [70].

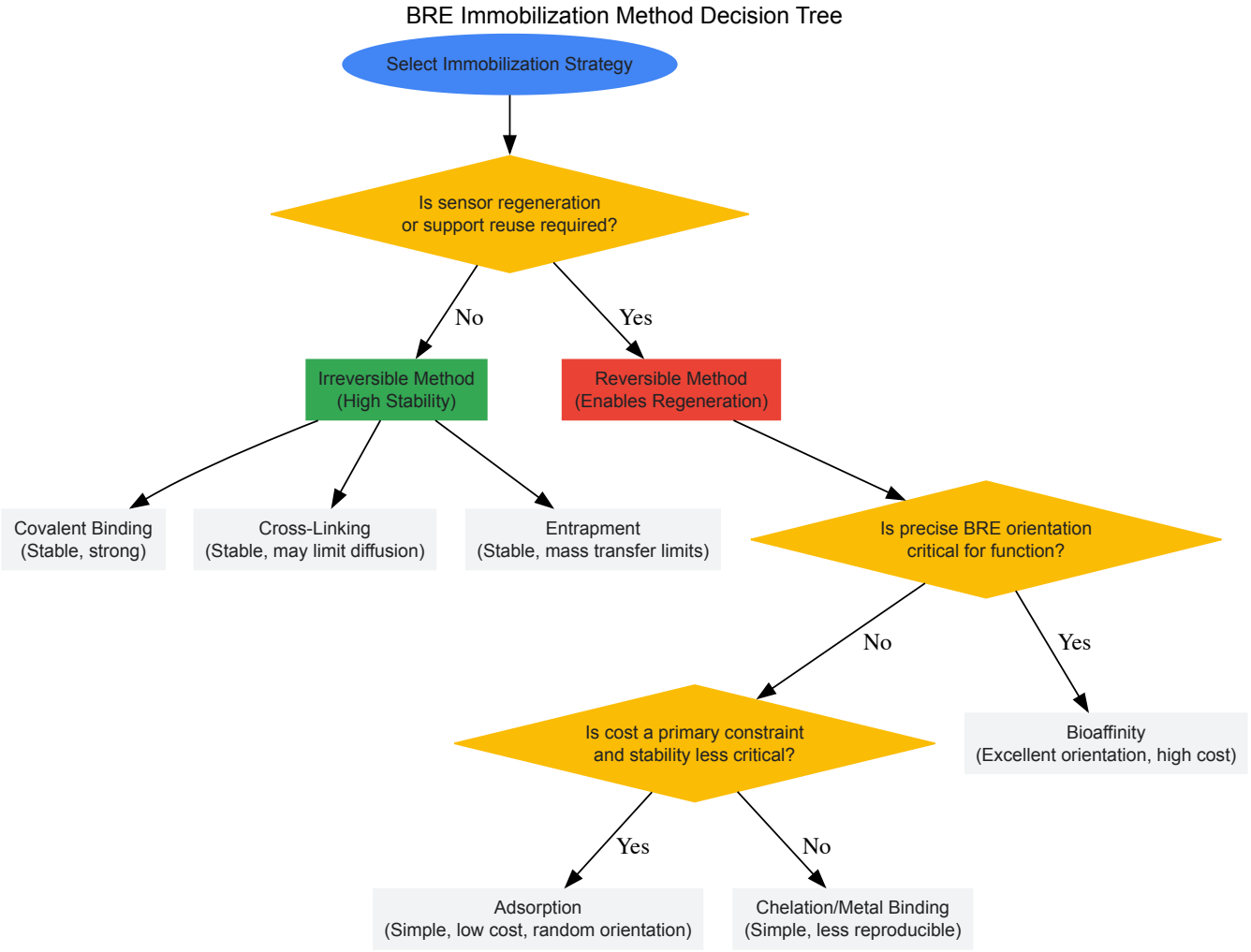

The Scientist's Toolkit: Essential Reagents and Materials

Table 3: Research Reagent Solutions for Biosensor Development

Reagent/Material	Core Function	Application Example	Key Considerations
EDC & NHS [69] [70]	Carbodiimide crosslinkers for covalent immobilization	Coupling amine-containing BREs (aptamers, antibodies) to carboxylated surfaces	Activates carboxyl groups to form stable amide bonds; requires aqueous conditions.
Streptavidin [69]	High-affinity bridge for biotinylated molecules	Immobilizing biotinylated antibodies onto biotin-functionalized surfaces	Extremely strong non-covalent interaction ($K_d \sim 10^{-15}$ M); enables oriented immobilization.
Nafion [69]	Cation-exchange polymer for protective films	Creating regenerative, biocompatible layers on FET biosensors	Can be removed with ethanol for sensor regeneration; reduces biofouling.

Reagent/Material	Core Function	Application Example	Key Considerations
Thiolated Alkanes [15]	Form Self-Assembled Monolayers (SAMs) on gold	Creating well-ordered, functional surfaces on gold electrodes/nanoparticles	Terminal group (e.g., -COOH, -NH_2, EG_6OH) dictates surface chemistry and properties.
Polyethylene Glycol	Passivation agent to resist non-specific adsorption	Backfilling sensor surfaces to minimize biofouling	"Inert" background that improves signal-to-noise by reducing non-specific binding.
Gold Nanoparticles [68]	Nanomaterial for enhanced signal and immobilization	Modifying electrode surfaces to increase effective surface area and stability	Excellent biocompatibility and conductivity; easily functionalized with thiol chemistry.
Magnetic Nanoparticles [70]	Solid support for reversible BRE immobilization	Isolating and concentrating analytes; facilitating BRE regeneration via magnetic fields	Enables separation and washing steps; can be manipulated externally.

The advancement of in vivo biosensing hinges on the synergistic development of stable molecular recognition interfaces and efficient regeneration strategies. Future research will focus on creating more sophisticated BREs, such as engineered oxidoreductases capable of direct electron transfer for catalytic sensors and bioaffinity elements designed with built-in regeneration triggers [7]. The integration of stimuli-responsive materials and the application of artificial intelligence for predictive calibration and data analysis in fully integrated, closed-loop systems represent the next frontier [71]. By deepening our understanding of the fundamental principles of molecular recognition and nano-bio interactions, researchers can overcome current limitations in sensitivity, specificity, and longevity, ultimately enabling a new generation of biosensors for personalized medicine and continuous health monitoring.

Biological Recognition Elements (BREs), such as antibodies, enzymes, and nucleic acids, are the cornerstone of biosensor technology, providing the critical function of specific analyte binding. Their performance directly dictates the sensitivity, specificity, and reliability of diagnostic devices [19]. However, the inherent biological nature of traditional BREs introduces significant practical limitations, primarily concerning their **fragility and limited shelf-life** [72]. These components are often susceptible to denaturation under non-physiological conditions, such as extreme temperatures or pH shifts, and can degrade over time, leading to a loss of binding affinity and a decline in biosensor performance [73]. This instability poses a major barrier to the deployment of robust, point-of-care (POC), and field-deployable biosensors, particularly in resource-limited settings [72] [74].

Addressing these weaknesses is not merely an incremental improvement but a fundamental requirement for the advancement of biosensor technology. This guide examines the core mechanisms behind BRE instability and explores cutting-edge strategies—drawing from materials science, nanotechnology, and synthetic biology—designed to engineer a new generation of robust, durable, and stable molecular recognition systems.

Limitations of Traditional BREs

The fragility of traditional BREs stems from their complex three-dimensional structures, which are essential for function. Proteins, including antibodies and enzymes, can unfold (**denature**) when exposed to stressors common in storage and transport, such as elevated temperatures or freeze-thaw cycles. This unfolding disrupts the precise binding pockets and active sites, rendering the BRE ineffective [73]. Nucleic acid aptamers, while generally more stable than proteins, can still degrade via nuclease activity or undergo denaturation. Furthermore, the activity of many BREs is contingent upon the presence of co-factors or specific ionic conditions, making them vulnerable to changes in the chemical environment of the assay medium [19].

The shelf-life of a biosensor is intrinsically linked to the stability of its immobilized BRE. A decline in BRE activity translates directly to inaccurate readings, either as false negatives (reduced sensitivity) or false positives (increased non-specific binding). This necessitates stringent, cold-chain logistics for distribution and storage, increasing costs and complexity while limiting the utility of biosensors in decentralized healthcare and field applications [74].

Emerging Strategies to Enhance BRE Stability and Durability

Innovative approaches are overcoming these challenges by re-engineering the BREs themselves, creating protective microenvironments, and leveraging novel synthetic molecules.

Nanomaterial Integration and Advanced Immobilization

Nanomaterials provide a superior platform for BRE immobilization, significantly enhancing stability and signal transduction. Their high surface-area-to-volume ratio allows for a greater density of BRE loading, while their conductive properties can facilitate direct electron transfer, improving sensitivity for electrochemical biosensors [72] [19].

Key Immobilization Techniques:

- **Cross-linking**: Creates stable covalent bonds between BREs and nanomaterial surfaces using linkers like glutaraldehyde, forming a robust, durable conjugate that minimizes leaching [73].
- **Entrapment**: BREs are physically encapsulated within a porous matrix (e.g., a polymer sol-gel or nanostructured metal-organic framework). This shields the BRE from the external environment, protecting it from denaturation and degradation [73].
- **Covalent Bonding**: Offers a permanent attachment between functional groups on the BRE and the substrate surface, ideal for applications requiring long-term operational stability [73].

Table 1: Nanomaterials for Enhanced BRE Performance

Nanomaterial	Key Properties	Impact on BRE Stability & Function
Graphene & Carbon Nanotubes	High electrical conductivity, large surface area	Improves electron transfer rates; increases BRE loading capacity [19]
Metal Nanoparticles (Au, Ag)	Surface plasmon resonance, biocompatibility	Facilitates stable BRE conjugation; enhances optical and electrochemical signals [72] [75]
Metal-Oxide Nanosheets	Tunable electronic properties	Serves as a robust scaffold for BRE attachment; prevents aggregation [73]
MXenes	Hydrophilicity, high conductivity	Enables combined biomarker analysis; stable signal transduction [19]

Engineered and Synthetic BREs

Moving beyond naturally derived molecules, engineered and synthetic BREs offer superior intrinsic stability.

- **Aptamers**: These single-stranded DNA or RNA oligonucleotides are selected *in vitro* for high-affinity binding to specific targets. They are typically more stable than antibodies across a wider range of temperatures and can be chemically synthesized with high reproducibility and modified to resist nuclease degradation [19].
- **Genetically Encoded Fluorescent Biosensors**: These are chimeric proteins that incorporate a sensing domain with a fluorescent protein. Once encoded in the host cell's DNA, they are produced by the cell itself, effectively bypassing shelf-life concerns related to storage. A prominent example is the **PancACe** biosensor, which was engineered by embedding a circularly permuted green fluorescent protein (cpGFP) within the acetyl-CoA binding protein PanZ, enabling real-time monitoring of metabolite levels in live cells [76].
- **Molecularly Imprinted Polymers (MIPs)**: MIPs are fully synthetic, polymer-based receptors that contain tailor-made cavities complementary to the target analyte in shape, size, and functional groups. They are highly robust, withstand extreme chemical and physical conditions, and have an almost unlimited shelf-life, making them a powerful alternative to fragile biological receptors [77].

Sustainable and Robust Platforms: Paper-Based Sensors

The substrate itself plays a crucial role in overall device stability. Paper-based sensors represent a paradigm shift towards sustainable, low-cost, and stable diagnostic platforms [75]. The cellulose matrix in paper is biocompatible and can wick fluids via capillary action, eliminating the need for external pumps. More importantly, the porous structure allows for the stable integration of BREs and reagents in a dry state, which dramatically improves their shelf-life. The BREs are effectively preserved within the fiber network, protected from degradation until rehydrated by the sample fluid [75].

Quantitative Comparison of BRE Stabilization Strategies

The effectiveness of various stabilization strategies can be evaluated through key performance metrics, as summarized in the table below.

Table 2: Performance Comparison of BRE Stabilization Strategies

Stabilization Strategy	Target BRE	Key Improvement	Reported Limit of Detection (LOD)	Stability / Shelf-Life
Nanomaterial Enhancement (AuNP-Cu-Co Oxide)	Anti-CA125 Antibody	Conductometric signal for ovarian cancer biomarker [73]	3.9×10^{-8} U/mL	High (weeks to months)
Enzyme Entrapment (Poly(o-phenylenediamine)/Ag core-shell)	Glucose Oxidase (Enzyme-free stated, but demonstrates nano-enhancement)	Impedimetric signal for glucose [73]	~80 mg/dL	High, selective against interferents
Synthetic MIPs on Plasmonic Substrate	Molecularly Imprinted Polymer	SERS detection of Malachite Green [77]	Not Specified	Excellent (months to years)

Stabilization Strategy	Target BRE	Key Improvement	Reported Limit of Detection (LOD)	Stability / Shelf-Life
Handheld Semi-Quantitative Biosensor	G6PD Enzyme	Point-of-care activity measurement [74]	N/A (Quantitative activity)	Stable at room temperature for months

Detailed Experimental Protocol: Impedimetric Immunosensor Development

The following protocol details the creation of a stable, nanomaterial-enhanced electrochemical immunosensor, illustrating key steps to mitigate BRE fragility.

Objective: To fabricate an electrochemical immunosensor for the detection of a cancer biomarker (e.g., CA125) using gold nanoparticle-functionalized electrodes to ensure antibody stability and enhance sensitivity [73].

Materials & Reagents:

- **Working Electrode:** Glassy Carbon Electrode (GCE) or screen-printed carbon/gold electrode.
- **Nanomaterial Synthesis:** Chloroauric acid ($HAuCl_4$), sodium citrate, cobalt salt, copper salt.
- **Biorecognition Element:** Monoclonal anti-CA125 antibody.
- **Immobilization Reagents:** Cross-linkers like EDC (1-Ethyl-3-(3-dimethylaminopropyl)carbodiimide) and NHS (N-Hydroxysuccinimide).
- **Blocking Agent:** Bovine Serum Albumin (BSA).
- **Electrochemical Probe:** Potassium ferricyanide/ferrocyanide ($[Fe(CN)_6]^{3-/4-}$).
- **Apparatus:** Potentiostat for Electrochemical Impedance Spectroscopy (EIS), pH meter, laboratory oven.

Procedure:

- **Electrode Pretreatment:** Clean and polish the GCE surface with alumina slurry to a mirror finish. Rinse thoroughly with deionized water and perform cyclic voltammetry in a clean electrolyte to confirm a clean electroactive surface.
- **Nanocomposite Modification:** Synthesize a nanocomposite (e.g., gold nanoparticle-copper-cobalt oxide nanosheets) and deposit a suspension onto the cleaned electrode surface. Allow to dry, creating a high-surface-area, conductive layer [73].
- **Antibody Immobilization:**
  - Activate the nanomaterial surface by incubating with a fresh mixture of EDC and NHS to generate reactive ester groups.
  - Incubate the electrode with a solution of the anti-CA125 antibody. The amine groups on the antibody will form stable amide bonds with the activated surface.
  - Wash thoroughly to remove physically adsorbed antibodies.
- **Surface Blocking:** Incubate the modified electrode with a solution of BSA (e.g., 1% w/v) to block any remaining non-specific binding sites on the electrode surface, thereby reducing background noise.
- **Assay and EIS Measurement:**
  - Incubate the immunosensor with samples containing varying concentrations of the CA125 antigen.
  - After washing, perform EIS measurements in a solution containing the $[Fe(CN)_6]^{3-/4-}$ redox probe.
  - The specific binding of the antigen to the immobilized antibody creates a barrier to electron transfer, increasing the charge-transfer resistance ($R_{s\subset t}$). This change in $R_{s\subset t}$ is quantitatively correlated with the antigen concentration.

Analysis: The $R_{s\subset t}$ value, derived from fitting the EIS data to a Randles equivalent circuit, serves as the primary signal. A calibration curve is constructed by plotting $\Delta R_{s\subset t}$ against the logarithm of antigen concentration.

The Scientist's Toolkit: Essential Research Reagents

Table 3: Key Reagents for Robust Biosensor Development

Reagent / Material	Function in R&D
EDC/NHS Cross-linker Kit	Standard method for covalent immobilization of proteins (antibodies, enzymes) onto sensor surfaces containing carboxyl or amine groups [23] [73].
Gold Nanoparticles (AuNPs)	Versatile plasmonic and conductive nanomaterial for enhancing signal stability and facilitating BRE attachment via thiol chemistry [23] [19].
Graphene Oxide Dispersions	Used to create highly conductive, large-surface-area films on electrodes for electrochemical biosensors [77] [19].

Reagent / Material	Function in R&D
Polydopamine	A melanin-like polymer for creating uniform, biocompatible, and adhesive coatings on various substrates, simplifying BRE immobilization [23].
Magnetic Nanoparticles	Enable rapid separation and concentration of target analytes from complex samples (e.g., blood), simplifying assay workflows and improving sensitivity [73].
Cellulose Membrane / Filter Paper	The foundational substrate for developing low-cost, disposable, and stable paper-based microfluidic biosensors [75].

Visualizing the Strategy for Robust Biosensors

The following diagram synthesizes the multi-faceted approach to overcoming BRE limitations, connecting specific strategies with their mechanisms and ultimate benefits in creating stable biosensors.

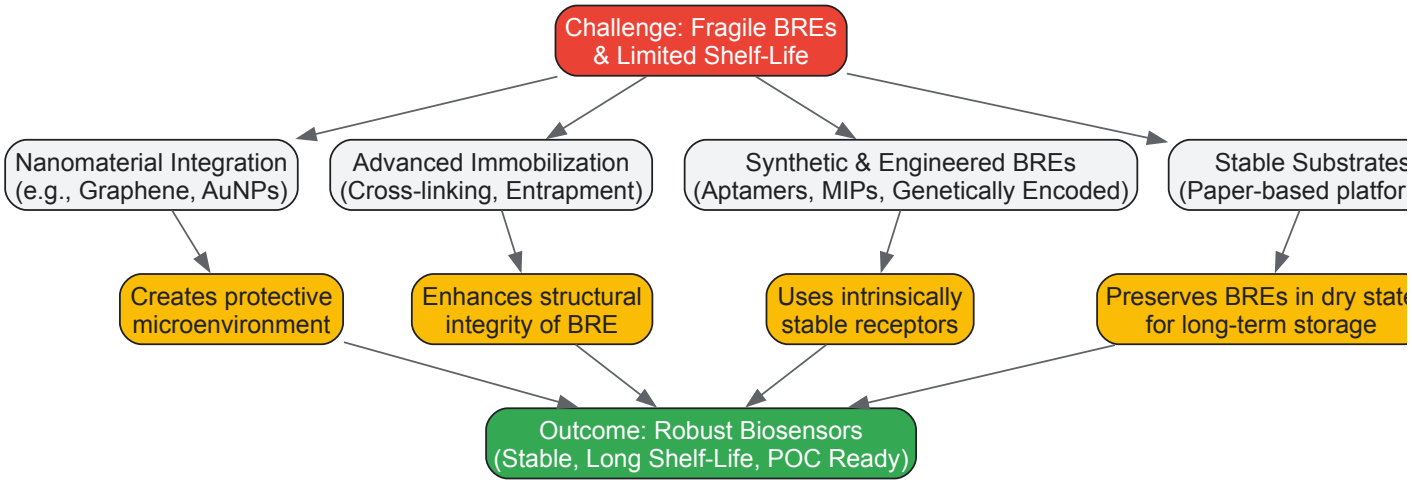

Strategy for Robust Biosensors

The development workflow for creating a stable biosensor, from BRE selection to performance validation, can be visualized as a sequential process.

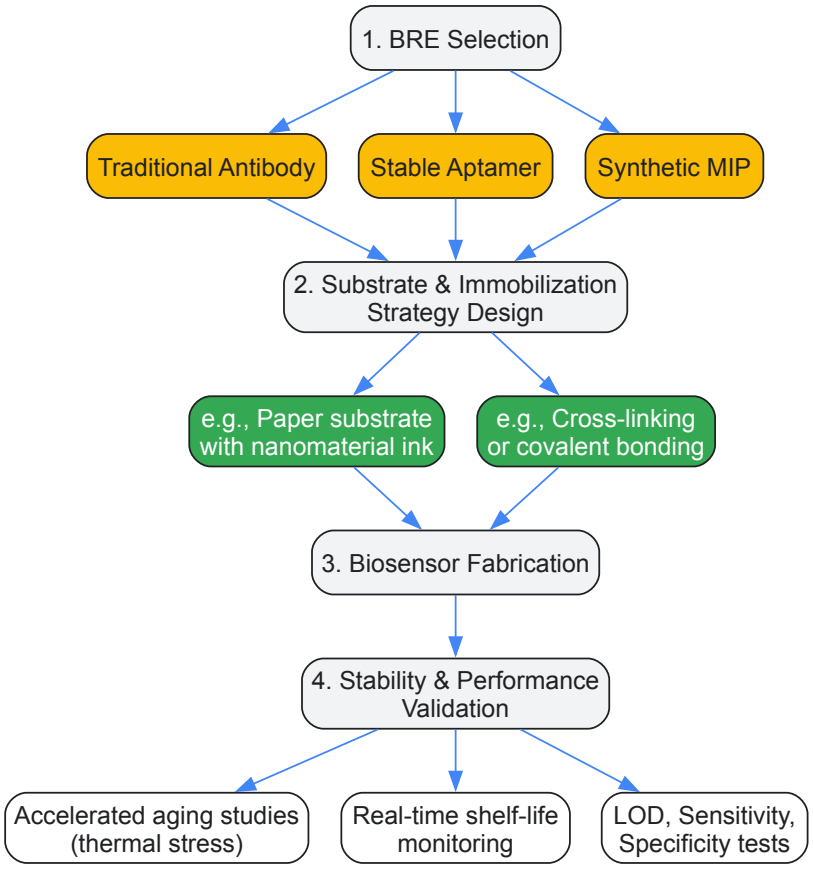

Stable Biosensor Development Workflow

The fundamental principle of biosensors revolves around specific molecular recognition events, where a biological recognition element (BRE) interacts with a target analyte, generating a physicochemical signal transduced into a measurable output [7]. However, the fidelity of this signal is often compromised by analytical noise and interference, presenting a significant challenge in translating biosensing research into reliable clinical or environmental tools. The integration of machine learning (ML) offers a transformative framework to overcome these limitations, enhancing signal clarity, improving analytical performance, and unlocking the full potential of biosensor data.

This technical guide explores the core optimization frameworks formed by the synergy of ML and biosensing. It details how ML algorithms are engineered to function as advanced software components within biosensor systems, performing critical tasks in data processing and noise reduction. By framing these discussions within the context of molecular recognition, this review provides researchers and drug development professionals with the methodologies and tools necessary to develop next-generation, intelligent biosensing platforms.

Machine Learning in Biosensor Data Processing: Core Principles and Workflows

The integration of ML transforms a conventional biosensor from a simple data recorder into an intelligent analytical system. **Machine learning-enhanced biosensors** encompass various types, including electrochemical, optical, microfluidic, and wearable sensors, all generating complex, high-dimensional data [78]. The primary challenge lies in processing and interpreting these vast datasets, which often contain noise from electrical interference, environmental fluctuations, and complex sample matrices [78] [79].

The core workflow for ML in biosensors involves a structured pipeline to convert raw, noisy signals into actionable insights. This process is foundational to improving diagnostic accuracy, sensitivity, and specificity [78].

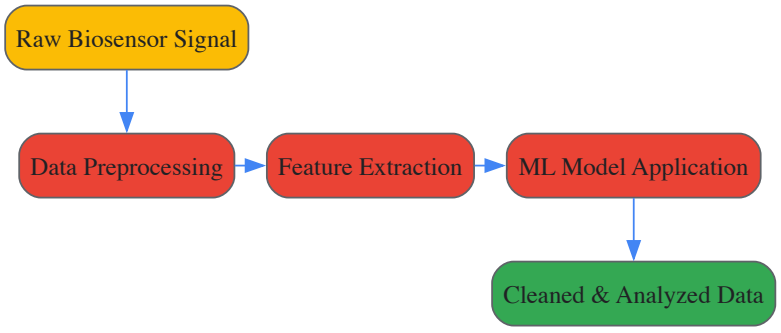

Figure 1: A generalized workflow for machine learning integration in biosensor data processing, showing the transformation of raw signals into cleaned, analyzable data.

The Machine Learning Workflow

The standard ML workflow in biosensing involves several key stages [78] [80]:

- **Data Collection:** Raw data is gathered from the biosensor's transducer. This signal can be electrochemical (e.g., current, potential), optical (e.g., fluorescence, absorbance), or physical (e.g., pressure, temperature).
- **Pre-processing:** This initial step is crucial for preparing the data for analysis. It often involves noise reduction, filtering of outliers, and normalization to improve the signal-to-noise ratio [80].
- **Feature Extraction & Dimensionality Reduction:** Unsupervised ML algorithms are frequently employed to identify and isolate the most informative features from the pre-processed data while reducing the dataset's dimensionality. This step helps in highlighting patterns related to the molecular recognition event while discarding irrelevant information [78].
- **Model Application:** A trained ML model (e.g., for classification, regression, or clustering) is applied to the features to interpret the data. This translates the complex signal into a meaningful output, such as the concentration of an analyte or a diagnostic classification [78].

Machine Learning Frameworks for Noise Reduction and Signal Enhancement

Noise is a pervasive obstacle in biosensing, arising from sources such as electronic instrumentation, environmental electromagnetic fields, and mechanical vibrations [81]. ML provides sophisticated software-based solutions to mitigate these issues, complementing traditional hardware filters.

Denoising Autoencoders (DAEs) for Electrochemical Biosensors

A prominent framework for noise reduction involves the use of **Denoising Autoencoders (DAEs)**, which are a type of artificial neural network. This approach is particularly valuable for portable electrochemical biosensors used at the point-of-care, where data from compact potentiostats are often noisier than their benchtop counterparts due to non-ideal operating conditions [82].

The DAE framework functions by learning a mapping between noisy and clean data. As detailed in a study on pathogen detection, the model is trained using pairs of data: noisy signals from a portable potentiostat and corresponding clean "ground truth" signals from a high-precision benchtop instrument [82]. Once trained, the DAE can effectively remove noise from new measurements obtained with the portable device, significantly enhancing signal quality and making the data suitable for accurate analysis, such as identifying peaks in differential pulse voltammetry (DPV) curves for SARS-CoV-2 and dengue virus detection [82].

Adaptive Thresholding for High-Density Biosensor Arrays

Another advanced framework, dubbed **DENOISING**, was developed for high-density CMOS-based microelectrode arrays (HD-MEAs) used in neural recording [81]. This method addresses the challenge of separating neural signals from pervasive electrical, mechanical, and environmental noise.

Unlike static filters, this framework employs a dynamic, data-derived computational engine. It adaptively sets thresholds for noise removal based on the spatiotemporal characteristics of the large-scale extracellular signal, including waveform shape, amplitude, and network activity patterns [81]. This allows for effective noise mitigation in complex, multidimensional datasets without relying on specific data transformations, thus preserving the integrity of the underlying biological signals from regions like the hippocampus and olfactory bulb.

Table 1: Comparison of Machine Learning Frameworks for Biosensor Noise Reduction

Framework	Core Mechanism	Best-Suited Biosensor Types	Key Advantages
Denoising Autoencoder (DAE) [82]	Neural network that learns to map noisy input to clean output.	Electrochemical biosensors, portable/POC devices.	Can be trained to match portable device performance to benchtop standards; effective for various electrochemical techniques (DPV, CV).
Adaptive Thresholding (DENOISING) [81]	Dynamically adjusts noise thresholds based on signal characteristics.	High-density biosensor arrays (e.g., HD-MEAs for neural signals).	Handles multidimensional data; effective against mixed noise sources (electrical, mechanical); no need for specific data transformations.
Supervised ML for Classification [78] [79]	Uses labeled data to train models (e.g., SVM, CNN) for pattern recognition.	Optical biosensors (e.g., SERS), multiplexed sensor arrays.	Improves specificity in complex samples (e.g., food matrices); can classify pathogens or differentiate overlapping conditions.

Supervised Learning for Signal Interpretation in Complex Matrices

Beyond direct denoising, supervised ML models are powerful tools for interpreting signals amid interference. In biocatalytic and affinity-based electrochemical sensors, algorithms like Support Vector Machines (SVM) and Convolutional Neural Networks (CNNs) can be trained to identify specific patterns associated with target analytes, even in the presence of overlapping signals from non-target compounds [80] [79]. For instance, ML has been used to accurately detect dopamine in the presence of the interferent epinephrine by analyzing features from electrochemiluminescence (ECL) and DPV response curves [82]. This capability is crucial for applications in food safety, where ML models achieve over 95% accuracy in pathogen classification within complex matrices like meat and dairy products [79].

Experimental Protocols for Key ML-Enhanced Biosensing Applications

Protocol: Implementing a DAE for a Portable Electrochemical Biosensor

This protocol outlines the steps to implement a Denoising Autoencoder for enhancing data from a portable potentiostat, based on the framework proposed by [82].

1. Research Reagent Solutions & Materials:

- **Portable Potentiostat:** e.g., Nanostat or similar open-source device [82].
- **Benchtop Potentiostat:** A high-performance reference instrument (e.g., from Metrohm Autolab or Biologic).
- **Electrochemical Cell:** With working, counter, and reference electrodes.
- **Analyte Solution:** Standard solutions of the target pathogen (e.g., SARS-CoV-2 antibodies) or biomarker.
- **Software:** Python with TensorFlow/Keras or PyTorch for DAE model development.

2. Methodology: 1. **Data Acquisition for Training:** * Perform identical electrochemical measurements (e.g., DPV) on a series of standard analyte solutions using both the portable potentiostat and the benchtop potentiostat. * This generates a paired dataset where the portable device's output is the "noisy input" and the benchtop device's output is the "clean target." 2. **Model Architecture & Training:** * Design a DAE with an encoder that compresses the input signal into a latent-space representation and a decoder that reconstructs the clean signal from this representation. * Train the DAE using the paired dataset, optimizing the model to minimize the difference (e.g., using Mean Squared Error) between its output and the benchtop ground truth. 3. **Validation & Deployment:** * Validate the trained DAE on a new set of data not used during training. * Integrate the

trained model into the software of the portable potentiostat system (e.g., on a connected smartphone) to denoise signals in real-time during field use [82].

Protocol: Adaptive Denoising for High-Density Microelectrode Arrays

This protocol is adapted from the DENOISING method for neural biosensors described by [81].

1. Research Reagent Solutions & Materials:

- **HD-MEA System:** A high-density CMOS-based microelectrode array (e.g., from MaxWell Biosystems or Neuropixels).
- **Biological Sample:** Acute brain slice from mouse hippocampus or olfactory bulb.
- **Artificial Cerebrospinal Fluid (aCSF):** For maintaining the brain slice.
- **Computational Environment:** MATLAB or Python with necessary scientific computing libraries (NumPy, SciPy). The DENOISING script is available from a GitHub repository [81].

2. Methodology: 1. **Data Recording:** * Place the acute brain slice on the HD-MEA and perfuse with oxygenated aCSF. * Record large-scale extracellular neural activity, capturing both local field potentials (LFPs) and spiking activity across thousands of electrodes. 2. **Signal Characteristic Analysis:** * Extract signal features such as amplitude, frequency content, waveform shape, and network synchrony from the raw data. 3. **Dynamic Threshold Application:** * Feed these characteristics into the DENOISING engine, which computes adaptive, channel-specific thresholds. * Apply these thresholds to segregate true neural signals from noise components without relying on fixed, global values. The method is capable of handling both stationary and non-stationary oscillatory signals [81]. 4. **Output and Analysis:** * The output is a noise-reduced dataset with an enhanced signal-to-noise ratio (SNR), enabling clearer analysis of neural firing patterns, LFP dynamics, and functional connectivity.

The Scientist's Toolkit: Essential Research Reagents and Materials

The development and implementation of ML-enhanced biosensors rely on a suite of specialized materials and computational tools.

Table 2: Essential Research Reagent Solutions for ML-Enhanced Biosensor Development

Category	Item	Function in ML-Enhanced Biosensing
Biological Recognition Elements	Aptamers [83], Enzymes [7], Antibodies	Provide molecular specificity; the quality of the BRE directly impacts the signal-to-noise ratio that ML must process.
Nanomaterials	Gold Nanoparticles (AuNPs) [83], Graphene & Graphene Oxide [46] [83], Carbon Nanotubes (CNTs) [83]	Enhance signal transduction (e.g., improve electron transfer in electrochemical sensors), increasing the initial signal strength before ML analysis.
Transduction Platforms	Portable Potentiostat [82], High-Density MEA [81], Smartphone-Based Reader [78]	Hardware that generates the primary data; its quality and design dictate the nature and extent of noise, influencing the choice of ML framework.
Computational Tools	Denoising Autoencoder (DAE) [82], Adaptive Thresholding Algorithms [81], SVM/CNN Classifiers [80] [79]	Core software components that perform the optimization, noise reduction, and data interpretation tasks.

The integration of machine learning into biosensors represents a paradigm shift from traditional analytical devices toward intelligent, self-optimizing systems. By implementing frameworks such as denoising autoencoders, adaptive thresholding, and supervised classification, researchers can effectively overcome the fundamental challenges of noise and data complexity that often obscure the specific signals generated by molecular recognition events. These ML frameworks are not merely ancillary tools but are becoming core components of the biosensor itself, dramatically enhancing sensitivity, reliability, and utility in real-world applications from point-of-care diagnostics to advanced neurotechnological research. As the fields of biosensing and artificial intelligence continue to co-evolve, the continued refinement of these optimization frameworks will be instrumental in unlocking the next generation of predictive, personalized, and precise bioanalytical technologies.

Material and Design Solutions for Scalability and Long-Term Stability

The performance of a biosensor, including its sensitivity, selectivity, and longevity, is fundamentally governed by the molecular recognition events at its core. These events—the specific interactions between a biorecognition element (e.g., an enzyme, antibody, or aptamer) and its target analyte—are highly susceptible to their local environment [68]. Therefore, the materials and design strategies used to construct the biosensor interface are not merely passive supports; they are active determinants of the sensor's functionality and operational lifespan. A stable interface preserves the biological activity of the immobilized receptors, minimizes non-specific binding, and ensures consistent signal transduction over time [68]. For biosensors to transition from laboratory prototypes to commercially viable products for drug development and clinical diagnostics, overcoming the dual challenges

of **scalability** in manufacturing and **long-term stability** in operation is paramount. This guide examines advanced material and design solutions that address these challenges, framed within the fundamental context of molecular recognition.

Foundational Principles: Molecular Recognition at the Interface

The initial and most critical step in biosensor fabrication is the immobilization of biorecognition elements onto a solid surface. The method of immobilization directly impacts the orientation, stability, and accessibility of these molecules.

- **Surface Functionalization**: Creating a controlled interface often begins with forming self-assembled monolayers (SAMs). On gold surfaces, alkanethiols spontaneously form robust SAMs, while on silicon dioxide (SiO_2), organosilanes are used [15]. These SAMs present specific functional tailgroups (e.g., amine, carboxyl, biotin) that enable the subsequent attachment of biomolecules.
- **Immobilization Techniques**:
  - **Electrostatic Interaction**: Relies on the charge difference between the functionalized surface and the biomolecule. While simple, it can be susceptible to changes in pH and ionic strength [15].
  - **Covalent Bonding**: Provides a stable, oriented immobilization. Common chemistry involves activating surface carboxyl groups with EDC (1-ethyl-3-[3-dimethylaminopropyl]carbodiimide) and NHS (N-hydroxysuccinimide) to form amide bonds with amine groups on proteins [15].
  - **Specific Interactions**: The high-affinity biotin-streptavidin interaction is a powerful tool for creating well-organized and stable biosensor interfaces. Surfaces functionalized with biotin can uniformly capture streptavidin-conjugated biomolecules [15]. Similarly, molecular recognition through antibody-antigen pairs or DNA hybridization can be used for precise immobilization.

The following diagram illustrates the foundational workflow for creating a stable, molecular recognition-mediated biosensor interface, from surface preparation to analyte detection.

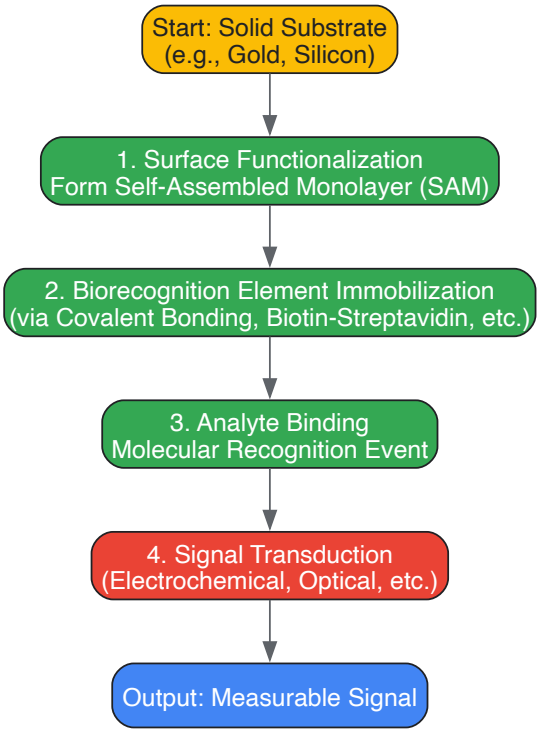

Material Solutions for Enhanced Stability and Scalability

The choice of material is critical for ensuring the interface provides a stable microenvironment for the immobilized biomolecules while being compatible with large-scale manufacturing processes.

Nanomaterials

Nanomaterials offer high surface-to-volume ratios, enhanced catalytic activity, and improved electron transfer, which can boost sensitivity and stability.

- **Gold Nanoparticles (AuNPs)**: Prized for their excellent conductivity, biocompatibility, and facile surface chemistry. They provide a favorable microenvironment for biomolecules, enhancing the stability of immobilized receptors. For instance, an immunobiosensor with a AuNP-modified interface showed a minimal current increase of just 4% over one month, demonstrating superior long-term stability compared to other interfaces [68].

- **Carbon-Based Nanomaterials**: Graphene and its derivatives, such as graphene oxide (GO), are widely used due to their large specific surface area, excellent electrical conductivity, and good water solubility. A GO-Chitosan (CS) composite was used to create a stable environment for immobilizing antigens, resulting in a biosensor with high stability (Relative Standard Deviation, RSD, from 0.21% to 1.95%) [68].
- **Metal Oxide Nanomaterials**: Zinc oxide (ZnO) nanoparticles have a high isoelectric point (IEP ~9.5), which is advantageous for the electrostatic immobilization of enzymes with a low IEP, such as choline oxidase (IEP = 4.1). This contributes to improved sensor stability [68].

Polymers and Composites

Polymers and composite materials can be engineered to provide mechanical robustness, prevent biofouling, and enhance biocompatibility.

- **Hydrogels (e.g., Chitosan, PEG-based)**: These highly hydrated polymer networks mimic a natural cellular environment, reducing protein denaturation and preserving the activity of immobilized biomolecules. They are particularly valuable for implantable and wearable biosensors [84].
- **Conducting Polymers (e.g., Polyaniline - PANI, PEDOT)**: These materials combine the processability of polymers with the electrical conductivity of metals. When composited with nanomaterials, they can act as binders and enhance the structural integrity and stability of the sensing interface. For example, a $NiCo_2O_4$@PEDOT/RGO nanocomposite showed improved stability for H_2O_2 detection [68].
- **Non-fouling Layers**: SAMs incorporating oligoethylene glycol (e.g., EG6OH) are highly effective at resisting the non-specific adsorption of proteins and cells, thereby improving the selectivity and long-term stability of the biosensor by reducing background noise [15].

Table 1: Key Material Classes for Stable and Scalable Biosensor Interfaces

Material Class	Example Materials	Key Properties	Role in Scalability & Stability
Metallic Nanomaterials	Gold Nanoparticles (AuNPs), ZnO Nanoparticles	High conductivity, biocompatibility, high surface-area-to-volume ratio, catalytic activity	Improves electron transfer, provides stable immobilization matrix; solution-based processing aids scalable manufacturing.
Carbon Nanomaterials	Graphene, Graphene Oxide (GO), Carbon Nanotubes	Large surface area, excellent electrical conductivity, good mechanical strength	Enhances biomolecule loading and signal response; inkjet printing and spray coating enable scalable deposition.
Polymers & Hydrogels	Chitosan, Polyethylene Glycol (PEG), Polyaniline (PANI)	Biocompatibility, film-forming ability, tunable mechanical properties (flexibility/stretchability)	Protects biomolecules from harsh environments (e.g., gastrointestinal tract); roll-to-roll processing for wearable sensors.
Composites	GO-Chitosan, AuNP-PANI, $NiCo_2O_4$@PEDOT/RGO	Synergistic combination of properties from individual components	Tailors mechanical, electrical, and biocompatible properties; enhances structural integrity and operational lifetime.

Design Strategies and Experimental Protocols

Beyond materials, the architectural design of the interface and the protocols used for its characterization and development are crucial for achieving scalability and stability.

Interface Design and Fabrication Strategies

- **Layer-by-Layer (LBL) Assembly**: This versatile bottom-up technique allows for the precise construction of multilayer films with controlled thickness and composition. Driven by electrostatic interactions, covalent bonding, or specific molecular recognition, LBL can be used to create 3D micro-environments that enhance biomolecule loading and stability [15] [68].
- **Monolayer Membrane Techniques**: Well-defined SAMs, as previously discussed, provide a simple and reproducible method for creating homogeneous surfaces on a large scale, which is critical for manufacturing consistency [68].
- **Logic-Based Sensing Designs**: Innovative designs moving beyond simple "lock-and-key" recognition. For example, researchers have developed "AND-gate" biosensors using engineered cyclic peptides on nanoparticles. These sensors only generate a signal upon the simultaneous presence of two specific protease enzymes (e.g., granzyme B and matrix metalloproteinase), dramatically increasing specificity and reducing false positives in complex biological environments like tumors [85].

The development of a robust biosensor requires a methodical approach that connects the initial study of molecular interactions to the final sensor design. The following workflow outlines a framework for achieving this, from kinetic characterization to performance validation.

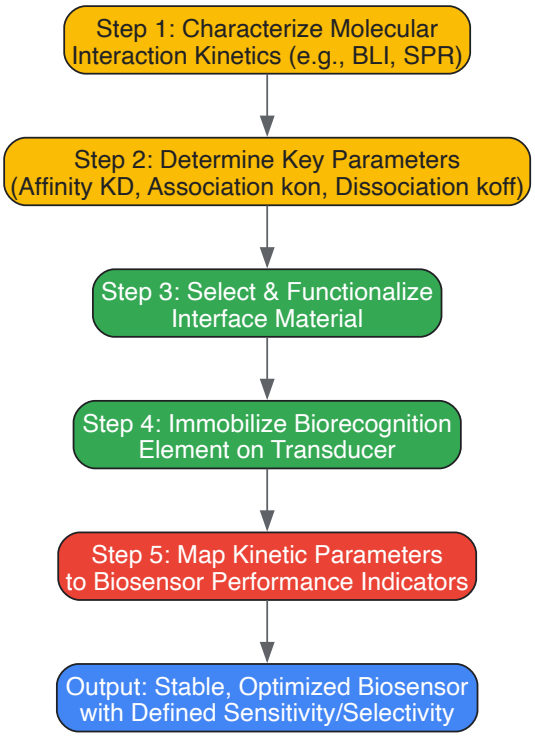

Key Experimental Protocols

To ensure reliability and reproducibility, standardized experimental protocols are essential.

- **Protocol 1: Assessing Binding Kinetics using Bio-Layer Interferometry (BLI)**
  - **Objective**: To determine the affinity (KD) and kinetics (kon, koff) of the molecular recognition event between a receptor and its target.
  - **Methodology**:
    - **Loading**: Immobilize the biotinylated receptor onto a streptavidin-coated BLI biosensor tip.
    - **Baseline**: Establish a stable baseline in a suitable buffer.
    - **Association**: Dip the biosensor into wells containing a concentration series of the target analyte; monitor the binding response in real-time.
    - **Dissociation**: Transfer the biosensor back to a well with buffer only; monitor the dissociation of the complex.
    - **Regeneration** (if needed): Use a mild acidic or basic buffer to remove the bound analyte, regenerating the biosensor for the next cycle.
  - **Data Analysis**: Global fitting of the association and dissociation data across all concentrations to a 1:1 binding model yields the kinetic rate constants and the equilibrium dissociation constant (KD = koff/kon) [86]. This data is critical for predicting biosensor performance, as a low koff rate often correlates with higher sensor stability and a longer operational window.

- **Protocol 2: Evaluating Biosensor Interface Stability**
  - **Objective**: To quantify the operational and shelf-life stability of the biosensor interface.
  - **Methodology**:
    - **Operational Stability**: Subject the biosensor to multiple continuous or sequential measurements in a relevant sample matrix (e.g., buffer, serum, interstitial fluid). The signal response is recorded over time or over multiple cycles.
    - **Shelf-Life Stability**: Store multiple biosensors under controlled conditions (e.g., 4°C, dry environment). At predetermined time intervals, test the biosensors and compare their sensitivity to the initial value.
  - **Data Analysis**: Calculate the percentage of initial activity or signal response retained over time/number of cycles. Long-term stability is often demonstrated by a minimal signal decrease (e.g., <5-10%) over a period of weeks or months, or after dozens of measurement cycles [68].

Table 2: Connecting Molecular Interaction Kinetics to Biosensor Performance Indicators

Kinetic Parameter	Description	Impact on Biosensor Performance	Target Range for Stability
Affinity (KD)	Equilibrium dissociation constant. Lower KD = tighter binding.	Defines detection limit and operating range. Very high affinity can slow response.	Low nM to pM range often desired for high sensitivity.

Kinetic Parameter	Description	Impact on Biosensor Performance	Target Range for Stability
Association Rate (kon)	Speed of complex formation.	Impacts response time; a faster kon enables rapid detection.	A high kon (> 10^5 $M^{-1}s^{-1}$) is favorable for quick response.
Dissociation Rate (koff)	Speed of complex breakdown.	Critical for stability, hysteresis, and reusability. A slow koff indicates a stable complex.	A slow koff is key for irreversible sensors or single-use tests; dictates sensor lifetime.

The Scientist's Toolkit: Essential Research Reagents and Materials

The following table details key reagents and materials essential for implementing the material and design solutions discussed in this guide.

Table 3: Research Reagent Solutions for Biosensor Development

Reagent/Material	Function/Description	Application Example
Alkanethiols (e.g., MHDA, EG6OH)	Forms self-assembled monolayers (SAMs) on gold surfaces for precise surface functionalization.	MHDA provides carboxyl groups for EDC/NHS covalent coupling. EG6OH creates a non-fouling background [15].
Biotinylated Receptors	Biorecognition element (antibody, enzyme, DNA) conjugated with biotin.	Enables oriented, high-affinity immobilization on streptavidin-coated surfaces (e.g., BLI tips, electrodes) [15] [86].
Gold Nanoparticles (AuNPs)	Nanomaterial for electrode modification; enhances surface area, conductivity, and biocompatibility.	Used in immunobiosensors to create a stable interface for antibody immobilization, improving longevity [68].
Graphene Oxide (GO)	2D carbon nanomaterial with high surface area and oxygen-containing functional groups.	Combined with chitosan (CS) to form a biocompatible composite for stable antigen immobilization [68].
Chitosan (CS)	A natural biopolymer with excellent film-forming ability and biocompatibility.	Used in hydrogels and composites (e.g., with GO) to encapsulate and stabilize biomolecules at the interface [68].
EDC and NHS	Crosslinking agents for activating carboxyl groups to form stable amide bonds with amines.	Standard chemistry for covalently immobilizing proteins on functionalized surfaces (e.g., SAMs with COOH groups) [15].
Cyclic Peptides	Engineered peptide sequences that can be cleaved by specific proteases.	Used to create AND-gate biosensors that activate only in the presence of multiple enzyme targets, enhancing specificity [85].

Benchmarks and Efficacy: Analytical Validation and Comparative Performance Metrics

In biosensor research, the fundamental process of molecular recognition—the specific interaction between a biological element and its target analyte—is translated into a quantifiable signal through a transducer. The performance of this complex sequence is critically evaluated using three core Key Performance Indicators (KPIs): **Sensitivity**, **Limit of Detection (LOD)**, and **Selectivity**. These metrics collectively define the analytical capability and practical utility of a biosensing device, bridging the gap between a biochemical interaction and a reliable measurement [48].

A biosensor is an integrated receptor-transducer device that converts a biological response into an electrical signal. Its core components include the **analyte** (substance to be detected), the **bioreceptor** (biological element that recognizes the analyte, such as an enzyme, antibody, or nucleic acid), the **transducer** (element that converts the recognition event into a measurable signal), and the electronics that process and display the result [48]. The performance of this system, governed by the efficiency of molecular recognition and signal transduction, is ultimately quantified by its sensitivity, LOD, and selectivity. These KPIs are not independent; enhancements in one often impact the others, necessitating a balanced approach to biosensor design and development [48].

Theoretical Foundations of Core Performance Metrics

Sensitivity

Sensitivity measures the magnitude of a biosensor's output signal in response to a change in analyte concentration. In quantitative terms, it is defined as the slope of the calibration curve, representing the change in signal output per unit change in analyte concentration [87]. A highly sensitive sensor produces a large signal shift for a small change in analyte concentration, which is crucial for detecting low-abundance biomarkers. Sensitivity is

intrinsically linked to the transducer's ability to efficiently convert the biorecognition event. For instance, in an electrochemical biosensor, sensitivity might be expressed in microamperes per micromolar per square centimeter ($\mu A\ \mu M^{-1}\ cm^{-2}$), while an optical sensor might report a wavelength shift per refractive index unit (nm/RIU) [23] [88].

Limit of Detection (LOD)

The Limit of Detection (LOD) is the lowest concentration of an analyte that can be reliably distinguished from a blank sample (no analyte present). It is a critical metric for determining a biosensor's applicability in early disease diagnosis, where biomarkers exist at ultralow concentrations. Statistically, the LOD is typically calculated as the concentration corresponding to a signal that is three times the standard deviation of the blank (or noise) signal ($LOD = 3\sigma/S$, where σ is the standard deviation of the blank signal and S is the sensitivity of the calibration curve) [23] [89]. The LOD depends on both the sensitivity of the transducer and the noise level of the measurement system.

Selectivity

Selectivity, or specificity, refers to a biosensor's ability to respond exclusively to the target analyte in the presence of potential interferents in a complex sample matrix (such as serum, urine, or food samples). This KPI is fundamentally governed by the molecular recognition element's affinity. High selectivity minimizes false positives and ensures measurement accuracy. Selectivity is often quantified by measuring the sensor's response to the target analyte versus its response to structurally similar compounds or common interferents at expected physiological concentrations [48] [89].

Quantitative Analysis of KPI Performance in Biosensing

The following table summarizes representative performance data from recent biosensing studies, illustrating the practical achievement of these KPIs across different transducer platforms.

Table 1: Key Performance Indicators of Representative Biosensors

Analyte	Biosensor Platform	Sensitivity	Limit of Detection (LOD)	Selectivity Demonstrated Against	Reference
Glucose	Nanostructured composite electrode (PCBa)	$95.12 \pm 2.54\ \mu A\ mM^{-1}\ cm^{-2}$	Not Specified	Excellent stability in interstitial fluid (implied)	[23]
α-Fetoprotein (AFP)	SERS-based Au-Ag Nanostars	Not Specified	16.73 ng/mL	Intrinsic vibrational modes of AFP enable specific detection	[23]
Acetylcholine	Ti_3C_2 MXene/GNRs Optical Fiber SPR	Highly enhanced RI sensitivity	Significant performance improvement	Specific enzyme (AChE) immobilization	[88]
Progesterone	Electrochemical Immunosensor	Calibration curve slope analyzed	Hook effect observed at 0-5 ng/mL	Competitive immunoassay format	[87]
Cytokines	Silicon Photonic Microring (WGM)	Not Specified	Sub-picomolar (via enzymatic enhancement)	High specificity in clinical matrices via sandwich immunoassay	[89]

*a Printed Circuit Board

A key challenge in quantifying analyte concentration is the **hook effect**, a phenomenon where the sensor response curve exhibits a parabolic or flat shape at very high or very low analyte concentrations, potentially leading to incorrect quantitative results. This underscores the importance of defining a biosensor's linear dynamic range alongside its LOD [87].

Experimental Protocols for KPI Determination

Accurate characterization of KPIs requires standardized experimental methodologies. The following protocols detail the core procedures for determining sensitivity, LOD, and selectivity.

Protocol for Calibration Curve Generation and Sensitivity Calculation

This protocol is used to establish the relationship between analyte concentration and sensor signal, from which sensitivity is derived.

- **Preparation of Standard Solutions:** Prepare a series of standard solutions with known analyte concentrations, covering the expected dynamic range of the biosensor. Use an appropriate buffer matrix that mimics the final application (e.g., PBS for biological samples).
- **Signal Measurement:** For each standard solution, introduce the sample to the biosensor and record the steady-state output signal (e.g., current, voltage, wavelength shift). Replicate measurements ($n \geq 3$) for each concentration are essential for statistical rigor.

- **Data Analysis:** Plot the average measured signal (y-axis) against the analyte concentration (x-axis). Using linear regression, fit a line to the linear portion of the data. The **sensitivity** of the biosensor is the slope of this calibration curve [87].
- **LOD Calculation:** Calculate the standard deviation (σ) of the signal from multiple measurements of a blank (zero-analyte) solution. The LOD is then calculated as 3σ/S, where S is the sensitivity determined in the previous step [89].

Protocol for Selectivity and Cross-Reactivity Assessment

This protocol evaluates the biosensor's specificity towards the target analyte.

- **Selection of Interferents:** Identify potential interfering substances that are structurally similar to the target or commonly found in the sample matrix (e.g., other sugars for a glucose sensor, abundant proteins like serum albumin in blood).
- **Signal Measurement for Interferents:** Individually, introduce solutions of each interferent at a physiologically relevant concentration to the biosensor and record the response.
- **Signal Measurement for Analyte:** Measure the sensor response for the target analyte at its typical concentration.
- **Cross-Reactivity Calculation:** The response generated by each interferent is compared to the response generated by the target analyte. Cross-reactivity is often expressed as a percentage: $(\text{Signal}_{\text{interferent}} / \text{Signal}_{\text{analyte}}) \times 100\%$. A low percentage indicates high selectivity [89].

Protocol for an Enhanced Sandwich Immunoassay

This detailed protocol, common for protein detection, exemplifies how assay design directly impacts all three KPIs, particularly LOD and selectivity [89].

- **Sensor Functionalization:**
  - **Surface Cleaning:** Clean the sensor substrate (e.g., silicon chip, gold film) with appropriate organic solvents like acetone and isopropanol.
  - **Silanization:** Immerse the sensor in a 1% solution of (3-Aminopropyl)triethoxysilane (APTES) in acetone for 4 minutes with mild agitation to create an amine-functionalized surface.
  - **Cross-linking:** Rinse and react the surface with a homobifunctional cross-linker like bissulfosuccinimidyl suberate (BS3, 5 mM in 2 mM acetic acid).
  - **Antibody Immobilization:** Spot or incubate the sensor with a solution of the capture antibody (≥ 0.25 mg/mL) which covalently attaches via its primary amines. Block any remaining reactive groups with a solution like BSA or StartingBlock buffer to prevent non-specific binding.
- **Assay Execution:**
  - **Analyte Binding:** Introduce the sample or protein standard to the functionalized sensor surface, allowing the target antigen to bind to the capture antibody.
  - **Tracer Binding:** Incubate with a biotinylated secondary "tracer" antibody that recognizes a different epitope on the bound antigen, forming a "sandwich." This step enhances specificity.
  - **Signal Enhancement:** Introduce a Streptavidin-Horseradish Peroxidase (SA-HRP) conjugate. Finally, add an enzymatic substrate like 4-Chloro-1-naphthol (4-CN). The HRP catalyzes the precipitation of an insoluble product on the sensor surface, drastically amplifying the signal and improving the LOD.

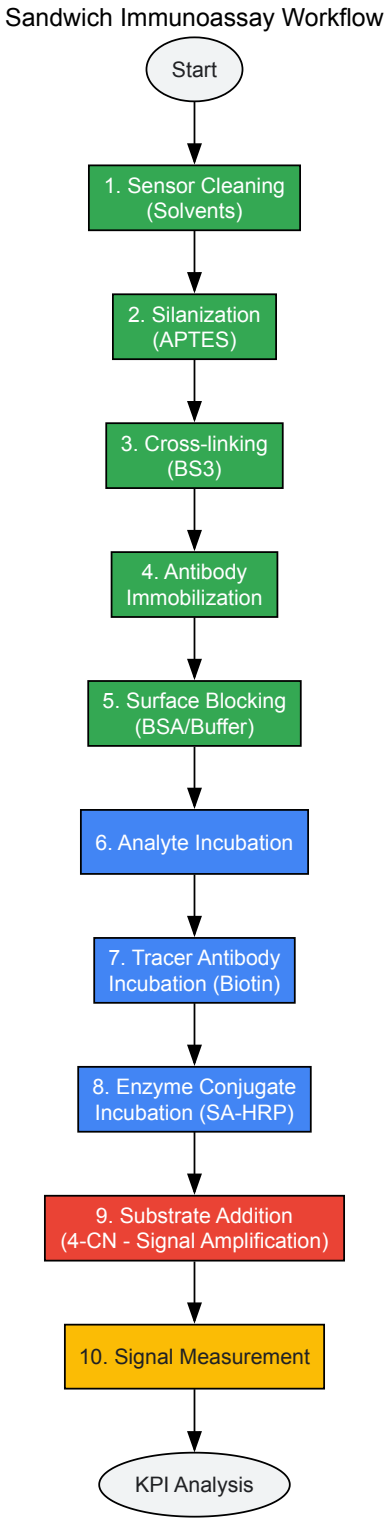

The Scientist's Toolkit: Essential Research Reagent Solutions

The performance of a biosensor is highly dependent on the quality and properties of the reagents used in its fabrication and operation.

Table 2: Essential Research Reagents and Their Functions in Biosensor Development

Reagent / Material	Function / Role in Biosensing
Capture Antibodies	The primary biorecognition element; their affinity and specificity directly determine sensor selectivity and sensitivity.
Tracer Antibodies (Biotinylated)	Used in sandwich assays to bind a different epitope on the captured analyte, enhancing specificity and providing a handle for signal amplification.

Reagent / Material	Function / Role in Biosensing
Enzyme Conjugates (e.g., SA-HRP)	Used in signal amplification strategies. HRP, for example, catalyzes the deposition of an insoluble product, greatly enhancing sensitivity and lowering LOD.
Cross-linkers (e.g., BS3)	Facilitate the covalent immobilization of biorecognition elements (like antibodies) onto the sensor surface, ensuring stable and oriented attachment.
Surface Modifiers (e.g., APTES)	Create functional groups (e.g., amine-terminated surfaces) on the sensor substrate to enable subsequent bioconjugation.
Blocking Agents (e.g., BSA)	Passivate unused binding sites on the sensor surface after functionalization to minimize non-specific adsorption, thereby improving selectivity.
Nanomaterials (e.g., Au-Ag Nanostars, MXene)	Enhance signal transduction by providing high surface area, unique optical properties (e.g., plasmonic enhancement), or improved electrical conductivity, boosting sensitivity.

Interrelationship of KPIs in Biosensor Design

Sensitivity, LOD, and selectivity are deeply interconnected in biosensor operation. The relationship between these core KPIs and the fundamental components of a biosensor can be visualized as a continuous cycle of molecular recognition and signal translation. Enhancing the bioreceptor's affinity improves both selectivity and sensitivity. Likewise, improving the transducer's signal-to-noise ratio directly enhances sensitivity and lowers the LOD. Nanomaterials often serve to improve multiple KPIs simultaneously; for example, the large surface area of a nanostructured composite electrode increases the loading of bioreceptors (potentially improving sensitivity and selectivity), while its favorable electronic properties can enhance signal transduction (improving sensitivity and LOD) [23] [48] [88].

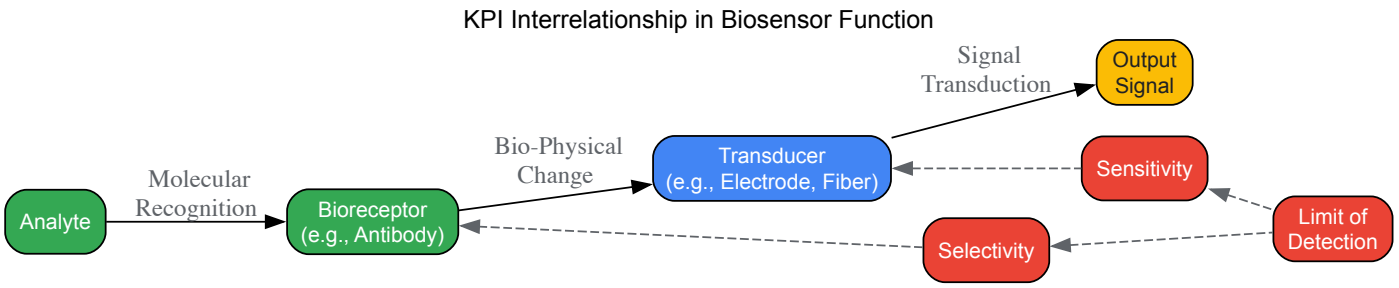

Sensitivity, Limit of Detection, and Selectivity are the foundational pillars for evaluating biosensor performance. They provide the necessary quantitative framework to assess how effectively a device transforms the fundamental event of molecular recognition into a reliable, analytically useful signal. A deep understanding of these KPIs—their individual definitions, the methodologies for their determination, and their complex interrelationships—is indispensable for researchers aiming to develop biosensors that are not only scientifically innovative but also robust and fit-for-purpose in real-world applications like clinical diagnostics, environmental monitoring, and food safety.

Comparative Analysis of Biocatalytic vs. Bioaffinity Biosensors

Molecular recognition forms the cornerstone of biosensing technology, governing the specific interaction between a biological element and the target analyte. Within biosensor research, two principal recognition paradigms have emerged: **biocatalytic** and **bioaffinity** mechanisms. These systems represent fundamentally different approaches to analyte detection, each with distinct operational principles, performance characteristics, and application domains. Biocatalytic biosensors utilize biological catalysts, primarily enzymes, to facilitate a biochemical reaction involving the target analyte, generating a measurable product. In contrast, bioaffinity biosensors rely on selective binding between the analyte and a biological element without catalyzing a chemical reaction, forming a stable complex that is subsequently transduced into a quantifiable signal [90] [8]. This comparative analysis examines the core principles, operational mechanisms, and practical implementations of these two biosensor classes within the broader context of molecular recognition science, providing researchers and drug development professionals with a technical framework for selection, optimization, and application.

Core Principles and Comparative Analysis

The fundamental distinction between biocatalytic and bioaffinity biosensors lies in their molecular recognition philosophy. Biocatalytic devices, classified as **second-generation instruments** in some schemas, employ an immobilized enzyme to recognize the target substrate and catalyze its conversion into a product [90]. This reaction generates a measurable change in the concentration of reactants or products, which is detected by the transducer. A prime example is the glucose biosensor, where glucose oxidase catalyzes the oxidation of glucose to gluconic acid and hydrogen peroxide, with the latter being quantified amperometrically [90].

Conversely, bioaffinity devices rely on the **selective binding** of a target analyte to a surface-restricted ligand partner—such as an antibody, oligonucleotide, or aptamer—forming a stable complex [90] [8]. This binding event causes a physical change at the transducer interface (e.g., mass, refractive index, or charge distribution), which is measured without consuming the analyte. This category includes immunosensors (using antibody-antigen interactions) and DNA biosensors (using nucleic acid hybridization) [8].

Table 1: Core Principle Comparison Between Biocatalytic and Bioaffinity Biosensors

Feature	Biocatalytic Biosensors	Bioaffinity Biosensors
Recognition Principle	Catalytic conversion of substrate	Selective binding without reaction
Bioreceptor Examples	Enzymes (e.g., glucose oxidase, urease)	Antibodies, nucleic acids, aptamers, whole cells [91] [8]
Molecular Interaction	Enzyme-substrate (catalytic)	Ligand-receptor (affinity-based)
Signal Generation	Rate of reaction or product formation	Accumulation of binding complex
Reversibility	Typically reversible (continuous monitoring)	Often irreversible or slow dissociation (single-use)
Primary Transducers	Electrochemical (amperometric, potentiometric), thermal [90]	Optical (SPR, fluorescence), piezoelectric, electrochemical [8]

Table 2: Performance Characteristics and Application Suitability

Characteristic	Biocatalytic Biosensors	Bioaffinity Biosensors
Selectivity	High for specific substrate/reaction	Exceptionally high for specific molecular structures
Sensitivity	Good (µM-mM range) [7]	Excellent (can detect fg/mL-pM range) [92] [93]
Response Time	Fast (seconds to minutes)	Slower (minutes) due to binding kinetics
Linearity	Wide dynamic range	Narrower dynamic range
Regeneration	Self-regenerating catalytic site [7]	Challenging; often disposable
Ideal Application	Metabolites, nutrients, small molecules [7]	Proteins, hormones, pathogens, DNA, complex biomarkers [8]

Experimental Protocols and Methodologies

Fabrication of a Mediated (Second-Generation) Amperometric Biocatalytic Biosensor

This protocol details the construction of a glucose biosensor using glucose oxidase (GOx) and a ferrocene mediator, a classic example of a biocatalytic system [90].

- **Electrode Preparation**: A platinum or carbon working electrode is polished sequentially with 1.0, 0.3, and 0.05 µm alumina slurry, followed by sonication in deionized water and ethanol to create a clean, smooth surface.
- **Enzyme-Mediator Immobilization**: A solution containing 10 mg/mL glucose oxidase, 5 mM ferrocene carboxylic acid, and 2% (w/v) poly(vinyl alcohol) (PVA) is prepared in 0.1 M phosphate buffer (pH 7.4). A 5 µL aliquot of this mixture is drop-cast onto the polished electrode surface.
- **Membrane Formation**: The electrode is left to dry at 4°C for 12 hours, allowing the formation of a stable, cross-linked enzyme-mediator-polymer composite layer on the transducer surface.
- **Calibration and Measurement**: The biosensor is connected to a potentiostat. A fixed potential of +0.3 V (vs. Ag/AgCl reference electrode) is applied. The anodic current generated from the oxidation of reduced mediator (Ferrocenered) is measured upon successive additions of glucose standard solutions.
  - **Reactions**:
    - Glucose + GOx(FAD) → Gluconolactone + GOx($FADH_2$)
    - GOx($FADH_2$) + 2$Mediator_{ox}$ → GOx(FAD) + 2$Mediator_{red}$ + $2H^+$
    - 2$Mediator_{red}$ → 2$Mediator_{ox}$ + $2e^-$ (at electrode)

Fabrication of a Surface Plasmon Resonance (SPR) Bioaffinity Immunosensor

This protocol describes the development of a label-free biosensor for detecting a protein biomarker like TNF-α using antibody-antigen interaction [8].

- **Sensor Chip Functionalization**: A gold-coated SPR sensor chip is placed in the instrument and primed with a continuous flow of HBS-EP buffer (10 mM HEPES, 150 mM NaCl, 3 mM EDTA, 0.005% v/v Surfactant P20, pH 7.4). The surface is activated by a 7-minute injection of a mixture of 0.4 M EDC and 0.1 M NHS.
- **Ligand Immobilization**: A solution containing 50 µg/mL of anti-TNF-α antibody in 10 mM sodium acetate buffer (pH 5.0) is injected over the activated surface for 10 minutes, allowing for covalent coupling via primary amine groups.
- **Surface Blocking**: Unreacted ester groups are deactivated by a 7-minute injection of 1 M ethanolamine-HCl (pH 8.5).
- **Association and Dissociation Analysis**: Solutions containing TNF-α analyte at various concentrations are flowed over the sensor surface. The association of TNF-α with the immobilized antibody is monitored in real-time by tracking the shift in the SPR angle. Buffer is then flowed to initiate dissociation of the complex.
- **Surface Regeneration**: The sensor surface is regenerated for the next analysis cycle by injecting a 30-second pulse of 10 mM glycine-HCl (pH 2.0) to break the antibody-antigen bonds without denaturing the immobilized antibody.

Signaling Pathways and Operational Workflows

The following diagrams illustrate the distinct operational workflows and signal generation pathways for the two biosensor classes.

Biocatalytic Biosensor Signaling Pathway

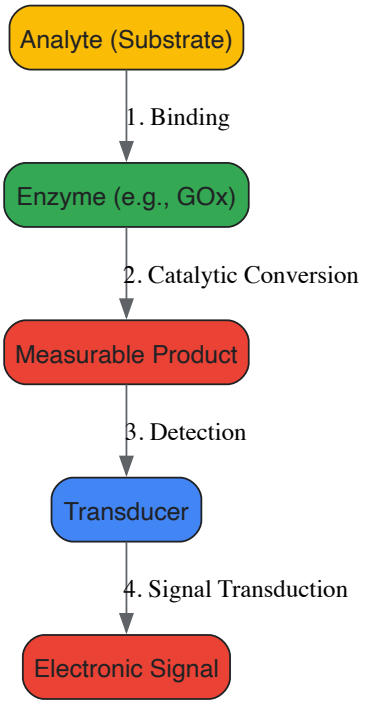

Bioaffinity Biosensor Signaling Pathway

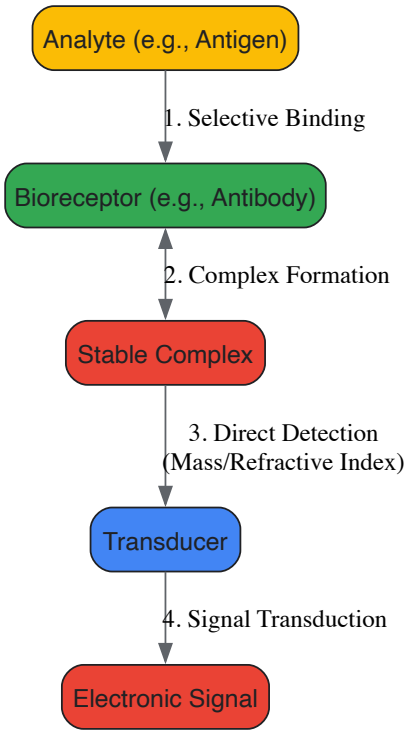

The Scientist's Toolkit: Essential Research Reagents and Materials

The development and implementation of biosensors require a specific set of biological and chemical reagents. The table below details key materials essential for working with both biocatalytic and bioaffinity systems.

Table 3: Key Research Reagent Solutions for Biosensor Development

Reagent/Material	Function	Example Use Case
Glucose Oxidase (GOx)	Biocatalytic bioreceptor; catalyzes glucose oxidation	Core sensing element in amperometric glucose biosensors [90] [7]
Olfactory Receptors (ORs)	Bioaffinity bioreceptor; selectively binds odorant molecules	Recognition element in bionic olfactory biosensors for diagnostics and food safety [93]
Ferrocene & Derivatives	Artificial redox mediator; shuttles electrons in 2nd gen sensors	Enables efficient electron transfer from enzyme to electrode in biocatalytic sensors [90]
N-Hydroxysuccinimide (NHS)/EDC	Crosslinking chemistry; activates surfaces for covalent bonding	Immobilizes antibodies or other proteins onto transducer surfaces (e.g., SPR chips) [8]
Gold Nanoparticles (AuNPs)	Nanomaterial for signal amplification; enhances conductivity/surface area	Used in both catalytic and affinity sensors to lower detection limits and improve sensitivity [48]
Molecularly Imprinted Polymers (MIPs)	Synthetic biorecognition polymer; provides artificial binding sites	Stable, low-cost alternative to biological receptors in affinity sensors for small molecules [91]
Carbon Nanotubes (CNTs)	Nanomaterial transducer; provides high surface area and conductivity	Modifies electrodes to enhance signal in electrochemical biosensors of both types [48] [90]

The choice between biocatalytic and bioaffinity biosensor architectures is fundamentally dictated by the analytical problem. Biocatalytic sensors, with their continuous signal generation and self-regenerating properties, are ideally suited for monitoring dynamic processes involving small molecule metabolites and nutrients, as exemplified by the unparalleled success of continuous glucose monitoring systems [7]. Bioaffinity sensors, offering exceptional specificity and sensitivity for macromolecular interactions, are indispensable for detecting proteins, nucleic acids, and pathogens in clinical diagnostics and environmental monitoring [8]. Future advancements will likely focus on hybrid systems that leverage the advantages of both paradigms, the engineering of more stable and versatile bioreceptors (e.g., aptamers, nanobodies, and engineered enzymes capable of direct electron transfer), and the deeper integration of nanomaterials and artificial intelligence to enhance sensitivity, multiplexing, and data analysis [48] [8] [7]. This evolution will further solidify the role of biosensors as critical tools in molecular recognition research, personalized medicine, and advanced diagnostic applications.

Evaluating Direct Electron Transfer (3rd Gen) vs. Mediated (1st/2nd Gen) Electrochemical Sensors

The core of electrochemical biosensor functionality lies in transducing a molecular recognition event into a quantifiable electrical signal. This process is fundamentally governed by the mechanism of electron transfer (ET) between the biological recognition element (BRE) and the transducer. Biosensors are classified into generations based on this ET mechanism, which directly influences their sensitivity, selectivity, and applicability [2]. First-generation biosensors rely on the natural diffusive species oxygen or H_2O_2, while second-generation systems employ synthetic redox mediators to shuttle electrons. Third-generation biosensors achieve a direct electronic connection via **Direct Electron Transfer (DET)**, where electrons move directly between the redox center of an enzyme and the electrode without mediators [94]. This whitepaper provides a technical evaluation of these paradigms, framed within the context of molecular recognition, to guide researchers and drug development professionals in selecting and implementing optimal sensing strategies.

Core Principles and Comparative Analysis

Fundamental Mechanisms and Classification

The three generations of biosensors represent distinct solutions to the challenge of coupling biochemical recognition with electrochemical signal transduction.

- **First Generation (Indirect Detection):** These biosensors detect the consumption of a co-substrate (e.g., oxygen) or the production of a product (e.g., H_2O_2) resulting from the enzymatic reaction. The BRE, typically an oxidase, is not directly in electrical contact with the electrode. The signal is generated by monitoring electroactive species involved in the catalytic cycle, which can be influenced by fluctuating levels of endogenous compounds in complex samples [94] [2].
- **Second Generation (Mediated Electron Transfer):** This approach introduces artificial, fast-relaying redox mediators (e.g., ferrocene derivatives, ferricyanide, or phenazine ethosulfate) that shuttle electrons from the reduced enzyme center to the electrode surface. This lowers the operational potential, reducing susceptibility to electrochemical interferences, and can provide a larger signal output. Mediators can be free in solution or tethered to the enzyme or electrode surface to create reagentless systems [94] [7].
- **Third Generation (Direct Electron Transfer):** DET-based biosensors establish a direct, mediatorless pathway for electrons between the enzyme's active site and the conductive electrode. This requires the redox center of the enzyme to be in very close proximity (typically within 1–2 nm) to the electrode surface, a condition that is highly dependent on the orientation and distance of the enzyme [95] [94].

Table 1: Comparative Analysis of Biosensor Generations

Feature	1st Generation	2nd Generation	3rd Generation (DET)
ET Mechanism	Detection of O_2 consumption/H_2O_2 production	Artificial redox mediators	Direct electron transfer
Operating Potential	High (close to O_2/H_2O_2 redox potential)	Lower (close to mediator potential)	Very Low (close to enzyme potential)
Selectivity	Lower (susceptible to interferents)	Moderate	**Higher** (minimized interference)
Simplicity	Simple design	Requires mediator optimization	**Reagentless** design
Sensitivity	µM level [2]	nM level [2]	**fM level and beyond** [2]
Suitable BREs	Oxidases (e.g., Glucose Oxidase)	Wider range of oxidoreductases	Enzymes with peripheral redox centers (e.g., CDH, FDH) [94]

Quantitative Performance Metrics

The theoretical advantages of DET translate into tangible performance enhancements, as evidenced by recent research. The following table summarizes key metrics from contemporary studies.

Table 2: Performance Metrics from Recent Biosensor Studies

Target Analyte	Biosensor Generation / Type	Key Material / Strategy	Detection Limit	Linear Range	Reference Application
Thrombin	3rd Gen (DET)	Antibody-Aptamer sandwich; multiple phenazine ethosulfate labels [95]	Not Specified	Successful detection in human serum	Complex biological samples
8-OHdG	Immunosensor	ZnO Nanorods on Au electrode [96]	fg mL^{-1} range	0.001–5.00 ng mL^{-1}	Human urine

Target Analyte	Biosensor Generation / Type	Key Material / Strategy	Detection Limit	Linear Range	Reference Application
DNA (KRAS gene)	Affinity Biosensor	Micropillar-structured Au electrodes; PNA probes [97]	-	Signal enhancement factor of 10.6	Tumor DNA detection
α-Fetoprotein	SERS Immunosensor	Au-Ag Nanostars platform [23]	16.73 ng mL^{-1}	500–0 ng mL^{-1}	Cancer biomarker detection

Experimental Methodologies for DET Biosensor Development

Electrode Engineering for Direct Electron Transfer

Achieving efficient DET is a significant challenge that requires precise nanoscale engineering of the electrode-solution interface.

- **Nanostructuring the Electrode Surface:** A primary method to enhance DET is increasing the electroactive surface area. This can be achieved through:
  - **Micropillar Arrays:** Fabrication of gold-coated silicon micropillars with controlled pitch (e.g., 8-19 μm) can geometrically increase the surface area by over a factor of 10, leading to a proportional increase in the signal from surface-confined redox probes [97].
  - **Nanomaterial Composites:** Using materials like **ZnO nanorods (NRs)** provides a high-surface-area pathway for biomolecule immobilization and improves the electron transference rate. Composites such as ZnO NRs with reduced graphene oxide (RGO) can further enhance conductivity and the number of electroactive sites [96].
- **Controlled Protein Immobilization and Orientation:** Simply adsorbing enzymes onto an electrode often leads to random orientations that preclude DET. Strategies to control orientation include:
  - **Electrostatic Alignment:** Using self-assembled monolayers (SAMs) with specific charges or functional groups (e.g., carboxylate or pyridine termini) can attract and orient the protein molecule, bringing its redox center closer to the electrode [94].
  - **Affinity Tags and Genetic Engineering:** Creating fusion proteins between the target enzyme and electron transfer proteins (e.g., cytochromes) can facilitate a more efficient electrical interface [7].
  - **Cation Promotion:** The addition of divalent cations like Ca^{2+} or Mg^{2+} can modify the interaction between the enzyme and electrode, and/or improve the internal electron transfer rate within multi-domain enzymes like cellobiose dehydrogenase (CDH), boosting catalytic currents up to five times [94].

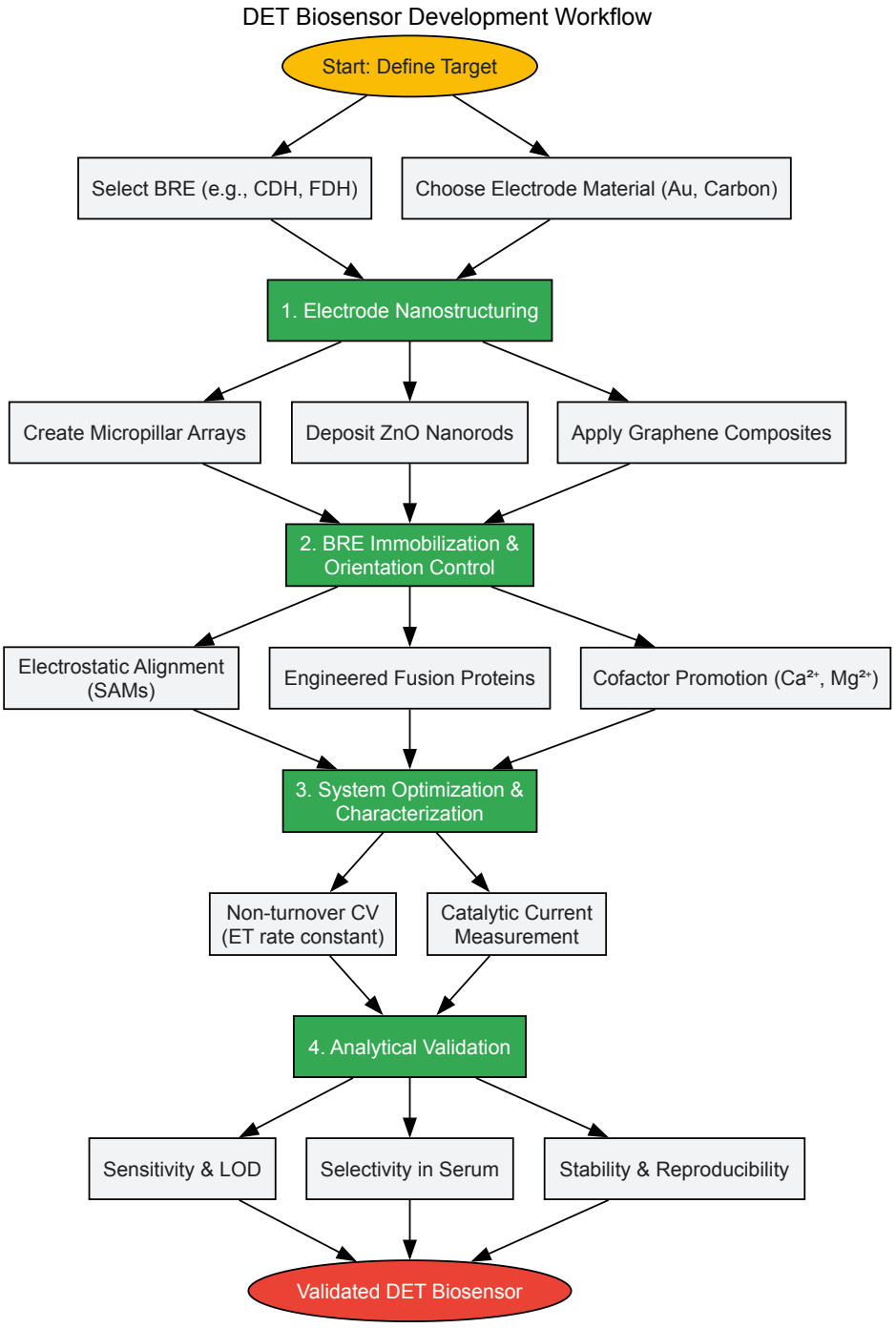

Protocol: Characterizing DET Using Protein Film Voltammetry

A critical step in developing a third-generation biosensor is confirming that DET has been achieved. Protein Film Voltammetry (PFV) is a key technique for this purpose.

- **Electrode Modification:** The purified redox enzyme is immobilized onto the nanostructured electrode surface (e.g., Au/ZnO NRs) via a chosen method (e.g., drop-casting, adsorption, or covalent attachment).
- **Non-Turnover Electrochemical Measurement:** The modified electrode is placed in an electrochemical cell containing only a blank buffer solution (i.e., *without* the enzyme's substrate).
- **Cyclic Voltammetry Acquisition:** Cyclic voltammograms (CVs) are recorded at various scan rates. The observation of symmetric, quasi-reversible redox peaks that scale linearly with the scan rate indicates the presence of a surface-confined redox process—the enzyme's active center undergoing direct electron transfer with the electrode [94].
- **ET Rate Constant Calculation:** The electron transfer rate constant (k_s) can be calculated from the CV data using the Laviron model, which relates the peak potential separation to the scan rate and k_s [94]. A high k_s value confirms fast, efficient DET.
- **Catalytic Activity Validation:** Finally, the enzyme substrate is added to the solution. A large increase in current (catalytic current) at the formal potential of the enzyme, without a shift in potential, confirms that the DET pathway is functionally coupled to the enzyme's catalysis.

The Scientist's Toolkit: Essential Research Reagents and Materials

The development and implementation of advanced electrochemical biosensors rely on a specific set of materials and reagents.

Table 3: Key Research Reagent Solutions for Biosensor Development

Item	Function / Application	Example Use Case
Phenazine Ethosulfate (PES)	Redox mediator / label; exceptional stability and reversibility; catalyzes NADH oxidation [95].	Used as a catalytic redox label in antibody-aptamer sandwich assays for signal amplification.
Poly-L-Lysine grafted with OEG and DBCO (PLL-OEG-DBCO)	Adhesion layer for electrodes; provides antifouling (OEG) and orthogonal biofunctionalization (DBCO) [97].	Controls probe density on Au electrodes for DNA/PNA-based biosensors via click chemistry.
ZnO Nanorods (NRs)	Nanostructured material to increase electrode surface area and facilitate biomolecule immobilization [96].	Grown on Au working electrodes to enhance sensitivity for immunosensing (e.g., 8-OHdG detection).
Cellobiose Dehydrogenase (CDH)	A DET-capable redox enzyme with a cytochrome domain that facilitates direct electron transfer [94].	Model enzyme for developing 3rd generation biosensors for disaccharides.
Divalent Cations (Ca^{2+}, Mg^{2+})	Promoters of ET; can modify enzyme-electrode interaction and improve internal ET in multi-domain enzymes [94].	Added to measurement buffer to significantly boost the catalytic current of CDH-based sensors.

The evolution from mediated to direct electron transfer mechanisms represents a paradigm shift in biosensor design, aligning closely with the fundamental principles of molecular recognition by minimizing extrinsic components and maximizing the direct communication between the biological element and the transducer. While the success of first- and second-generation biosensors, particularly in glucose monitoring, is undeniable, third-generation DET biosensors offer a path toward superior selectivity, simplified design, and operation in complex media like serum and urine [95] [7].

The primary challenge remains the limited number of native enzymes capable of efficient DET and the difficulty in controlling their orientation on the electrode. Future progress in this field will be driven by the rational engineering of biological recognition elements, such as the creation of **fusion proteins between oxidoreductases and electron transfer proteins** [7], and the continued refinement of **nanostructured interfaces** using materials like graphene and conductive polymers. As these tools mature, the integration of DET-based biosensors with microfluidics, wearable devices, and intelligent systems will unlock new potentials in real-time health monitoring, controlled biomanufacturing, and advanced diagnostic platforms.

Within biosensor research, the demonstration of analytical validity is a fundamental prerequisite for the adoption of any novel sensing platform. **Molecular recognition**—the specific interaction between a biological element and its target analyte—forms the core of biosensor function [98]. However, the journey from a proof-of-concept in a controlled laboratory setting to a trusted tool for researchers and clinicians necessitates rigorous benchmarking against established analytical techniques. This process of **validation** involves a comprehensive comparison of a biosensor's performance with **gold-standard methods** to establish its reliability, accuracy, and precision [99] [100].

High-Performance Liquid Chromatography (HPLC), Enzyme-Linked Immunosorbent Assay (ELISA), and the Polymerase Chain Reaction (PCR) represent three pillars of conventional analysis in chemical, protein, and nucleic acid detection, respectively. This guide provides an in-depth technical examination of the validation process against these methods, framed within the context of molecular recognition principles. It is intended to equip researchers, scientists, and drug development professionals with the protocols and analytical frameworks necessary to robustly validate novel biosensing approaches.

Gold-Standard Methods: Principles and Biosensor Validation Metrics

The first step in a validation study is a clear understanding of the reference methods and the key performance metrics that will be used for comparison.

- **HPLC**: Used for separating and quantifying individual chemical compounds in a mixture. It is a cornerstone for detecting small molecules, such as toxins, pharmaceuticals, and metabolites [100] [101]. Its validity rests on the physicochemical separation of analytes.
- **ELISA**: This immunoassay leverages the molecular recognition of **antibody-antigen interactions** to detect and quantify specific proteins or other macromolecules [100] [98]. It is renowned for its high specificity and sensitivity.
- **PCR** & **qPCR**: These techniques amplify and detect specific DNA or RNA sequences. They are the gold standard for molecular diagnostics, identifying pathogens, and genetic markers [102] [101]. Quantitative PCR (qPCR) allows for precise quantification of the initial target amount.

Key Analytical Figures of Merit for Validation

When validating a biosensor, its analytical performance is quantitatively compared to a gold-standard method by assessing several critical figures of merit, defined as follows [99]:

Figure of Merit	Definition	Significance in Validation
Sensitivity	Slope of the analytical calibration curve; the ability to produce a significant response from a small change in analyte concentration.	Indicates the biosensor's responsiveness and ability to detect low abundance analytes.
Limit of Detection (LOD)	The lowest concentration of an analyte that can be reliably distinguished from zero.	A critical metric for determining the biosensor's utility in detecting trace-level targets.
Selectivity	The ability of the method to distinguish and measure the analyte in the presence of other components.	Confirms that the molecular recognition element (e.g., antibody, aptamer) is specific to the intended target [98].
Repeatability	The closeness of agreement between successive measurements under the same operating conditions over a short period.	Assesses the precision and robustness of the biosensor's output.
Reproducibility	The closeness of agreement between measurements performed under different conditions (e.g., different operators, instruments, laboratories).	Demonstrates the reliability and transferability of the biosensing method.

Validation Against Chromatography: HPLC

Experimental Protocol: Validating a Biosensor for Aflatoxin B1 Detection

A study developing a biosensor for the potent carcinogen Aflatoxin B1 (AFB1) provides a clear protocol for validation against HPLC [100].

- **Sample Preparation**: A set of food samples (e.g., peanuts, wheat flour, milk powder) is artificially contaminated with AFB1 or collected from naturally contaminated sources. Each sample is homogenized and divided for parallel analysis.
- **HPLC Analysis**:
  - The sample extract is purified and injected into the HPLC system equipped with a fluorescence detector.
  - Separation is achieved using a C18 column with a mobile phase of water-methanol-acetonitrile.
  - The concentration of AFB1 is quantified by comparing the peak area and retention time against a calibrated standard curve.
- **Biosensor Analysis**:
  - An electrochemical or optical biosensor functionalized with an AFB1-specific recognition element (e.g., an antibody or aptamer) is used.
  - The same sample extracts are applied to the biosensor, and the analytical signal (e.g., current, absorbance) is measured.
  - A calibration curve is constructed from AFB1 standards to quantify the analyte in unknown samples.
- **Data Comparison**: The AFB1 concentrations obtained from the biosensor and HPLC for each sample are plotted against each other. Statistical analysis (e.g., linear regression, t-test) is performed to evaluate the correlation and any significant differences between the two methods.

Comparative Data Analysis

The following table summarizes typical performance data from a biosensor validation study against HPLC, drawing from the AFB1 example and general principles [100] [99]:

Method	Target Analyte	LOD	Linear Range	Analysis Time	Key Advantages	Key Limitations
HPLC (Gold Standard)	Aflatoxin B1 [100]	Low ppb range	Wide	Several hours (incl. sample prep)	High accuracy and sensitivity; robust quantification.	Requires skilled operators, extensive sample preparation, and high-cost equipment [100].
Exemplar Biosensor	Aflatoxin B1 [100]	Comparable or superior to HPLC (e.g., sub-ppb)	Wide, with linear correlation ($R^2 > 0.99$)	Significantly faster (minutes to <1 hour)	Rapid, cost-effective, portable for point-of-care testing.	May require optimization of receptor immobilization and stability.

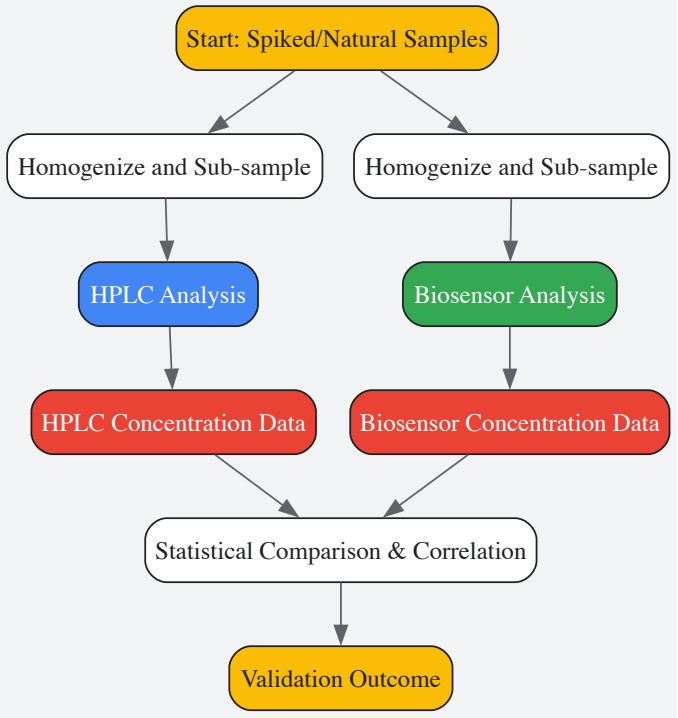

Figure 1: Experimental workflow for biosensor validation against HPLC.

Validation Against Immunoassays: ELISA

Experimental Protocol: Validating a Novel Immunosensor

Validation against ELISA is crucial for biosensors whose operation is based on immunological recognition.

- **Parallel Assay Setup**: Biological samples (e.g., serum, tears, processed food extracts) containing the target antigen are analyzed simultaneously using a commercial or standardized ELISA kit and the novel biosensor [100] [98].
- **ELISA Execution**:
  - The assay typically follows a sandwich format: a capture antibody is immobilized on a plate, samples are added, and a labeled detection antibody is used for signal generation.
  - After adding an enzymatic substrate, the colorimetric or chemiluminescent signal is measured with a plate reader. A standard curve is used for quantification.
- **Biosensor Execution**:
  - The biosensor platform (e.g., electrochemical, SPR-based) is functionalized with the same or a similar capture antibody.
  - The same samples are introduced, and the molecular binding event is transduced into a measurable signal (e.g., change in current, impedance, or refractive index).
- **Data Analysis**: The results are compared statistically. A high correlation coefficient (e.g., $R^2 > 0.95$) and a slope close to 1 in a linear regression plot of biosensor vs. ELISA data indicate strong agreement.

The Scientist's Toolkit: Research Reagent Solutions

The following table details essential materials and their functions in a typical biosensor validation study, particularly one involving immunological or nucleic acid recognition [100] [102] [103].

Research Reagent / Material	Function in Validation Experiments
Capture Antibody	Immobilized on the biosensor surface or ELISA plate to specifically bind the target analyte.
Detection Antibody	Binds to a different epitope of the captured analyte; often conjugated to an enzyme (ELISA) or nanoparticle (biosensor) for signal generation.
Recombinant Antigen/Protein	Used to construct the calibration curve for both the biosensor and the gold-standard method [100].

Research Reagent / Material	Function in Validation Experiments
Cell-Free Protein Synthesis System	Serves as an in vitro transcription-translation system to produce reporter proteins (e.g., luciferase) in response to analyte presence, acting as the biosensor's transducer [102].
Screen-Printed Electrodes (SPEs)	Disposable electrochemical cells used in biosensors; allow for portable, low-cost, and rapid amperometric or voltammetric measurements [104] [103].
Gold Nanoparticles	Used for signal amplification in both optical and electrochemical biosensors due to their unique plasmonic and conductive properties [99] [98].

Validation Against Nucleic Acid Amplification: PCR

Experimental Protocol: Validating a Cell-Free Biosensor for Pathogen RNA

Emerging biosensors that use cell-free systems and CRISPR technology for nucleic acid detection require validation against PCR/qPCR [102].

- **Sample and Target Definition**: Clinical or environmental samples (e.g., serum, water) are collected. A specific pathogen RNA/DNA sequence (e.g., from Zika virus) is defined as the target [102].
- **qPCR Analysis**:
  - Sample RNA is extracted and reverse-transcribed to cDNA.
  - qPCR is performed using target-specific primers. The cycle threshold (Ct) value is used for absolute or relative quantification against a standard curve.
- **Cell-Free Biosensor Analysis**:
  - The sample RNA is added directly to a reaction mixture containing a cell-free expression system and a DNA template with a **toehold switch** [102].
  - The toehold switch is designed such that the binding of the target RNA to a trigger sequence exposes the ribosome binding site (RBS) on the reporter mRNA.
  - This initiates the cell-free synthesis of a reporter protein (e.g., luciferase), generating a measurable signal (e.g., luminescence) proportional to the target RNA concentration.
- **Sensitivity and Specificity Assessment**: The LOD of the biosensor is determined and compared to that of qPCR. Specificity is tested against non-target RNA sequences to ensure no cross-reactivity.

Comparative Data Analysis

The table below contrasts the performance characteristics of PCR with those of advanced biosensors being developed for molecular diagnostics.

Method	Target	LOD	Assay Time	Key Advantages	Key Limitations
qPCR (Gold Standard)	Pathogen RNA/DNA (e.g., Zika virus) [102]	Very low (e.g., single copies)	1-3 hours	Extremely high sensitivity and specificity; quantitative.	Requires sophisticated thermocycling equipment, trained personnel, and is lab-bound [102] [101].
Cell-Free Toehold Switch Biosensor [102]	Pathogen RNA (e.g., Zika virus)	Very low (e.g., 2.8 fM)	Shorter (avoids thermocycling)	Portable, low-cost, potential for point-of-care use; can discriminate single-base differences.	Emerging technology; may have less established protocols than PCR.

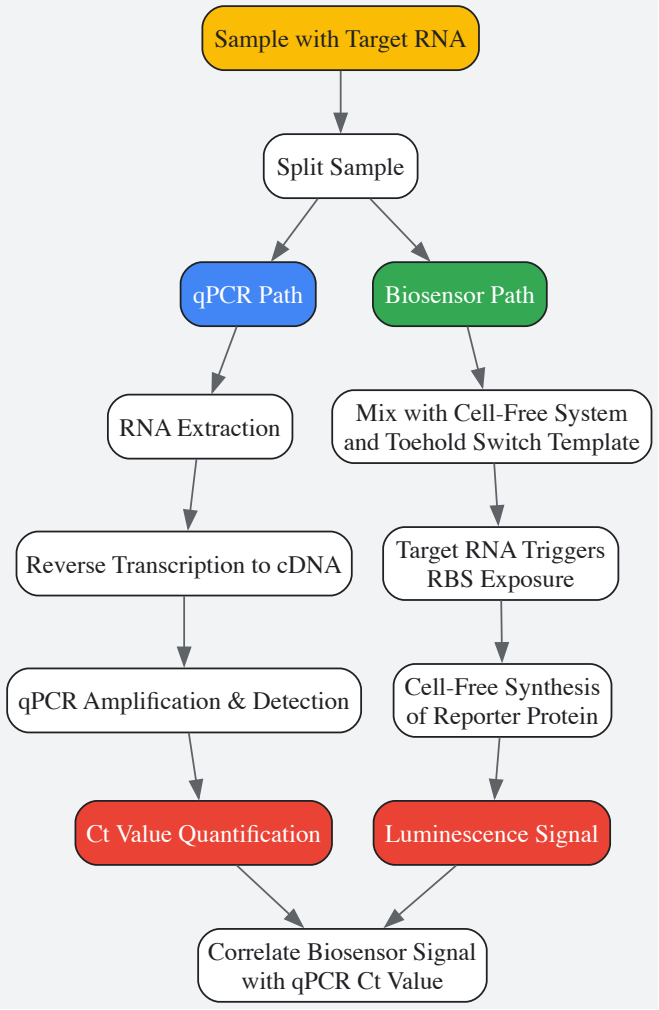

Figure 2: Validation workflow for a cell-free biosensor against qPCR.

The journey from a fundamental discovery in molecular recognition to a commercially successful biosensor is complex and rigorous. While academic research often celebrates the **sensitivity** and **selectivity** achieved in controlled settings, these attributes alone are insufficient for market entry. Commercialization demands a stringent framework of **regulatory approval** and **technical standardization**, ensuring that devices are not only scientifically innovative but also safe, effective, and reliable in real-world conditions [92] [105]. The core of any biosensor, its molecular recognition element—be it an enzyme, antibody, aptamer, or nucleic acid—dictates its fundamental specificity [92] [91]. However, the path to commercialization requires translating this specific interaction into a stable, reproducible, and standardized product.

This guide examines the critical regulatory hurdles and standardization processes that biosensors must overcome. It is structured to provide researchers and drug development professionals with a practical framework for navigating this challenging landscape, directly linking the fundamentals of molecular recognition to the demands of the global market.

Regulatory Frameworks for Biosensors

Navigating the regulatory landscape is a pivotal stage in the commercialization process. Regulatory bodies ensure that biosensors marketed for clinical or environmental use meet stringent standards for safety and performance.

Key Regulatory Bodies and Approval Pathways

In North America, the **Food and Drug Administration (FDA)** is the primary regulator for medical biosensors. Devices are classified based on risk (Class I, II, or III), which determines the pathway to market [106]. For most novel biosensors, this involves a **Premarket Approval (PMA)** or a **de novo** classification request, requiring extensive clinical data to demonstrate safety and effectiveness. A **510(k) clearance** is a potential pathway if the device can be proven substantially equivalent to an already legally marketed predicate device [106].

Beyond the FDA, compliance with **Quality System Regulations (QSR) under 21 CFR Part 820** is mandatory, ensuring consistent design, manufacturing, and post-market surveillance [106]. Furthermore, biosensors handling patient data must incorporate safeguards to comply with health data privacy regulations such as **HIPAA (Health Insurance Portability and Accountability Act)** in the U.S., making data security a critical design consideration from the outset [106].

For in-vitro diagnostic (IVD) devices targeting markets in Europe, conformity with the **In Vitro Diagnostic Regulation (IVDR)** is required. This regulation places a strong emphasis on clinical evidence and post-market performance follow-up.

The Impact of Regulation on Development

The regulatory environment profoundly influences R&D strategy. The **stringent regulatory scenario** is a recognized challenge that can delay time-to-market for new products [107] [108]. Companies must prioritize **reproducibility** and **stability** early in the development cycle, moving beyond simple proof-of-concept to robust validation in complex biological matrices like blood, serum, or urine [92] [105]. As noted in *Nature Nanotechnology*, for health-related diagnostics, sensors must meet critical criteria for practical application and commercial success, with validation in real-world samples being essential [105].

Table 1: Key U.S. Regulatory Considerations for Biosensor Commercialization

Aspect	Regulatory Framework	Impact on Biosensor Development
Device Approval	FDA 510(k), PMA, de Novo [106]	Determines the level of clinical evidence and testing required for market access.
Manufacturing Quality	Quality System Regulation (QSR) / 21 CFR Part 820 [106]	Mandates strict control over design, production, and supplier management.
Data Privacy & Security	HIPAA [106]	Requires built-in data encryption and security protocols for patient health information.
Analytical Performance	FDA Guidance & Standards (e.g., IEC 60747-18) [109]	Defines the required performance characteristics (e.g., sensitivity, linearity, LOD).

Standardization and Performance Assurance

Standardization provides the universal language and measurement standards necessary for benchmarking biosensor performance, ensuring consistency across different devices and manufacturers.

The Role of International Standards

International standards are critical for ensuring **interoperability, reliability**, and **safety**. The **IEC 60747-18** series, developed by the International Electrotechnical Commission (IEC), is a key set of standards for biosensor technology [109]. It provides reference measurement protocols for each stage of converting a biological signal into digital information, enabling the calibration and evaluation of potential deviations at each step [109].

This standard specifically addresses evaluation methods for emerging technologies like **lens-free CMOS photonic array sensors (CPAS)**, which are key for portable, point-of-care diagnostic systems [109]. The work is ongoing, with future standards under consideration for extraterrestrial use and the integration of cryptographic logic or AI models directly into sensor hardware [109].

Core Performance Characteristics

A biosensor's performance is quantitatively evaluated against several key characteristics, which are intrinsically linked to its molecular recognition element and transducer. The following diagram illustrates the logical relationship between a biosensor's core characteristics and the foundational elements that influence them.

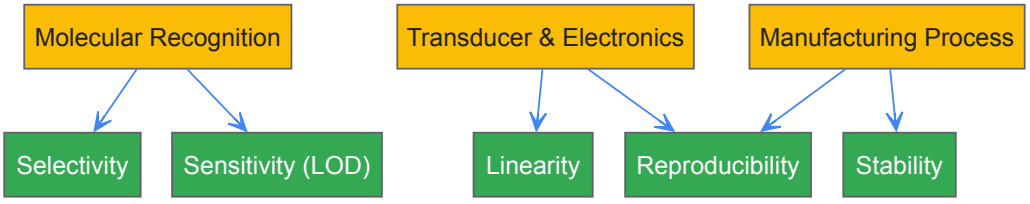

Chart Title: From Biosensor Fundamentals to Performance

Table 2: Essential Performance Characteristics for Commercial Biosensors

Characteristic	Definition	Link to Molecular Recognition & Commercialization
Selectivity	The ability of the bioreceptor to specifically detect the target analyte in a sample containing	Governed by the affinity of the antibody, aptamer, or enzyme. Poor selectivity leads to false positives/negatives, resulting in

Characteristic	Definition	Link to Molecular Recognition & Commercialization
	adulterants [92] [91].	regulatory failure.
Sensitivity / Limit of Detection (LOD)	The lowest concentration of an analyte that can be reliably detected [92] [91].	Critical for early disease detection (e.g., cancer biomarkers at pg/mL). Must be validated in a complex sample matrix, not just buffer.
Reproducibility	The ability to generate identical responses for a duplicated experimental setup [92].	A function of consistent bioreceptor immobilization and stable transducer signal. Impacts precision and accuracy, key for regulatory approval.
Stability	The degree of susceptibility to ambient disturbances and degradation over time [92].	The bioreceptor (e.g., enzyme) must remain active over the shelf-life and operational life of the sensor.
Linearity	The accuracy of the sensor's response to a straight line for a range of analyte concentrations [92].	Defines the operational range of the sensor. The resolution is the smallest change in concentration the sensor can detect.

Experimental Protocols for Regulatory & Standardization Validation

To meet regulatory and standardization requirements, specific experimental protocols must be rigorously followed. The following workflow outlines a generalized validation process for an electrochemical biosensor, a common platform due to its high market share [107].

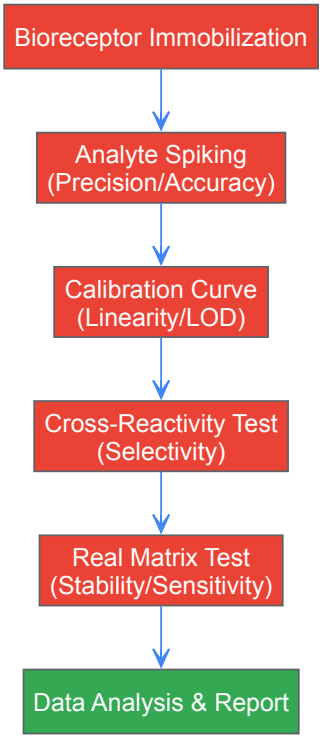

Chart Title: Biosensor Validation Workflow

Detailed Methodologies

Protocol 1: Immobilization of Bioreceptor The method of attaching the biorecognition element to the transducer surface is critical for stability and performance. **Chemical immobilization** via EDC-NHS carbodiimide chemistry is a common method to covalently link antibodies or aptamers to a sensor surface, creating a stable brush-like array [92] [91]. This protocol was successfully used in developing an electrochemical immunosensor for the Tau-441 protein, where carboxyl-modified graphene foam electrodes were functionalized for antibody attachment [110].

- **Procedure**:
  - Activate the carboxylated sensor surface with a mixture of EDC (1-ethyl-3-(3-dimethylaminopropyl)carbodiimide) and NHS (N-hydroxysuccinimide) in MES buffer (pH 6.0) for 30 minutes.
  - Rinse the surface with deionized water to remove excess EDC/NHS.
  - Incubate the activated surface with a solution of the purified antibody (e.g., 50 µg/mL in PBS, pH 7.4) for 2 hours at room temperature.
  - Block non-specific binding sites by incubating with 1% BSA (Bovine Serum Albumin) in PBS for 1 hour.
  - Rinse thoroughly with PBS and store at 4°C until use.

Protocol 2: Assessing Selectivity via Cross-Reactivity This test validates that the biosensor's response is specific to the target analyte.

- **Procedure**:
  - Measure the sensor's response to the target analyte at a specific concentration within its linear range.
  - In parallel, measure the sensor's response to structurally similar molecules or common interferents found in the sample matrix (e.g., for a tau protein sensor, test against tau-217, tau-181, and amyloid-beta proteins) [110].
  - The signal generated by the interferents should be less than 5% of the signal generated by the target analyte at its normal physiological concentration. This demonstrates high selectivity, a requirement for regulatory submissions.

Protocol 3: Determining Linearity and Limit of Detection (LOD) This protocol establishes the quantitative relationship between analyte concentration and signal.

- **Procedure**:
  - Prepare a series of standard solutions with known analyte concentrations, covering the entire expected physiological range.
  - Measure the sensor's response (e.g., current in nA, voltage in mV) for each concentration. Perform each measurement in triplicate.
  - Plot the average response versus concentration to generate a calibration curve. Fit the data using linear regression ($y = mx + c$).
  - The **linear range** is the concentration interval over which the coefficient of determination (R^2) is ≥ 0.99.
  - The **LOD** is calculated as $3.3 \times \sigma/S$, where σ is the standard deviation of the blank (or the y-intercept) and S is the slope of the calibration curve.

The Scientist's Toolkit: Key Research Reagent Solutions

The following table details essential materials and reagents used in the development and validation of biosensors, as cited in the experimental protocols.

Table 3: Essential Reagents for Biosensor Development and Validation

Item / Reagent	Function / Application	Justification
EDC & NHS	Cross-linking agents for covalent chemical immobilization of bioreceptors [110] [91].	Creates a stable, oriented monolayer of antibodies or aptamers on the transducer surface, enhancing sensor stability and reproducibility.
Bovine Serum Albumin (BSA)	A blocking agent used to passivate unreacted sites on the sensor surface [110].	Prevents non-specific binding of other proteins or interferents, which is critical for achieving high selectivity and a low background signal.
Carboxyl-Functionalized Surfaces (e.g., COOH-GF, COOH-SAMs)	A modified transducer surface (electrodes, nanoparticles) ready for bioreceptor attachment [110].	Provides readily available chemical handles (-COOH groups) for efficient EDC/NHS chemistry, simplifying the reproducible fabrication of biosensors.
Specific Bioreceptors (Antibodies, Aptamers, Enzymes)	The molecular recognition element that provides analyte specificity [92] [91].	The choice of high-affinity and high-specificity bioreceptor is the foundational decision that dictates the entire sensor's performance.
Synthetic Oligonucleotides (e.g., for SELEX, as complementary strands)	Used for developing and operating DNA- and aptamer-based biosensors [91].	Essential for creating synthetic bioreceptors (aptamers) via SELEX or for constructing DNA-based signal amplification mechanisms.

The path to commercializing a biosensor is a multidisciplinary endeavor where scientific innovation must be seamlessly integrated with regulatory strategy and standardization from the earliest stages of development. The fundamental research on molecular recognition and novel transducers—whether involving CRISPR-Cas systems, advanced nanomaterials, or novel bioreceptors—must be guided by the uncompromising requirements for **selectivity, reproducibility, and stability** in complex, real-world samples [105].

The future of the biosensor market, projected to reach **USD 68.5 billion by 2034**, will be shaped by companies that prioritize not only technological advancements like AI integration and miniaturization but also robust regulatory planning and adherence to international standards like the **IEC 60747 series** [107] [109]. For researchers and drug development professionals, a deep understanding of this pathway is not merely a regulatory obligation but a strategic component that transforms a promising laboratory prototype into a reliable, globally successful diagnostic product.

Conclusion

Molecular recognition remains the cornerstone of biosensor technology, with its principles directly dictating device efficacy. The successful integration of novel bioreceptors like aptamers, combined with nanotechnology and intelligent data analytics, is pushing the boundaries of sensitivity and specificity. Future progress hinges on developing more robust and regenerable recognition elements for continuous in vivo monitoring, moving beyond the success of glucose sensors to targets like therapeutic antibodies and low-concentration biomarkers. The convergence of materials science, synthetic biology, and AI is poised to unlock the full potential of biosensors, ultimately enabling transformative advances in personalized medicine, intelligent biomanufacturing, and global health diagnostics. The journey from a binding event to a reliable diagnostic signal will continue to be refined, making biosensors an even more indispensable tool in biomedical research and clinical practice.

References

- 1. Editorial: Exploring molecular recognition: integrating ... [https://pmc.ncbi.nlm.nih.gov/articles/PMC12185926/]
- 2. Recent advances in biosensors: structure, principles ... [https://www.sciencedirect.com/science/article/abs/pii/S1046202325001665]
- 3. Advances in novel biosensors in biomedical applications [https://www.sciencedirect.com/science/article/abs/pii/S0039914024010889]
- 4. Biosensor-surface plasmon resonance methods for ... - PubMed [https://pubmed.ncbi.nlm.nih.gov/17964928/]
- 5. Biosensors Based on Self-Assembly and Molecular ... [https://www.mdpi.com/journal/biosensors/special_issues/CZT073508U]
- 6. Exploring Molecular Recognition: Integrating Experimental ... [https://www.frontiersin.org/research-topics/64853/exploring-molecular-recognition-integrating-experimental-and-computational-approachesundefined]
- 7. In-vivo continuous monitoring with biosensors based on ... [https://www.frontiersin.org/journals/sensors/articles/10.3389/fsens.2025.1579359/full]
- 8. Immune Cell Dynamics and Diagnostic Capabilities [https://link.springer.com/article/10.1007/s44174-025-00490-3]
- 9. Immunosensors for Clinical Analysis [https://www.sciencedirect.com/science/article/abs/pii/S0065242308603376]
- 10. Biorecognition Element - an overview [https://www.sciencedirect.com/topics/engineering/biorecognition-element]
- 11. Guide to Selecting a Biorecognition Element for Biosensors [https://pmc.ncbi.nlm.nih.gov/articles/PMC6416154/]
- 12. Bioelectrocatalytic systems for health applications [https://www.sciencedirect.com/science/article/abs/pii/S0734975015300604]
- 13. Development and Comparative Evaluation of Two Enzyme ... [https://www.mdpi.com/2072-666X/16/10/1168]
- 14. Self-assembled monolayers as a tunable platform for ... [https://www.sciencedirect.com/science/article/abs/pii/S0956566301002779]
- 15. Molecular Recognition and Specific Interactions for ... [https://pmc.ncbi.nlm.nih.gov/articles/PMC3707470/]
- 16. Applications of Self-Assembled Monolayers [https://www.ossila.com/pages/applications-of-self-assembled-monolayers]
- 17. Co-adsorbed self-assembled monolayer enables high ... [https://pmc.ncbi.nlm.nih.gov/articles/PMC11366757/]
- 18. Designing the Future of Biosensing: Advances in Aptamer ... [https://pmc.ncbi.nlm.nih.gov/articles/PMC12562710/]
- 19. Advancing protein biosensors: redefining detection through ... [https://pubs.rsc.org/en/content/articlehtml/2025/ra/d4ra06791f]
- 20. Biosensing Applications of Molecularly Imprinted-Polymer- ... [https://www.mdpi.com/2227-9717/12/1/177]
- 21. Recent advances in aptamer-based biosensing technology ... [https://www.frontiersin.org/journals/cell-and-developmental-biology/articles/10.3389/fcell.2025.1555687/full]
- 22. Advances in aptamer-based electrochemical biosensors for ... [https://pubs.rsc.org/en/content/articlehtml/2025/nh/d5nh00368g?page=search]
- 23. Biosensors, Volume 15, Issue 9 (September 2025) [https://www.mdpi.com/2079-6374/15/9]
- 24. Design and engineering of genetically encoded protein ... [https://pmc.ncbi.nlm.nih.gov/articles/PMC12543005/]
- 25. Molecularly Imprinted Polymers for Biomarker Detection [https://www.sciencedirect.com/science/article/pii/S0165993625003553]
- 26. Exploring Biosensors: Distinctive Features and Emerging ... [https://www.sciencedirect.com/science/article/abs/pii/S0003269725002325]
- 27. An Experimental Framework for Developing Point-of-Need ... [https://pmc.ncbi.nlm.nih.gov/articles/PMC9688365/]
- 28. Protein–Ligand Interactions: Recent Advances in ... [https://www.mdpi.com/1422-0067/26/19/9576]
- 29. Thermodynamic basis for the optimization of binding ... [https://pmc.ncbi.nlm.nih.gov/articles/PMC2728975/]
- 30. Electrochemical Biosensors Driving Model Transformation ... [https://www.mdpi.com/2304-8158/14/15/2669]
- 31. Controllable ultrahigh-affinity molecular recognition [https://www.sciencedirect.com/science/article/pii/S2667240525000108]
- 32. Review Entrapment of biomolecules in sol–gel matrix for ... [https://www.sciencedirect.com/science/article/abs/pii/S0956566306006105]
- 33. Review of research progress in immobilization and ... [https://pmc.ncbi.nlm.nih.gov/articles/PMC12273361/]
- 34. Covalent and Site-Specific Immobilization of a Fluorogenic ... [https://www.mdpi.com/2079-6374/15/10/643]
- 35. Single molecule insights into interfacial molecular ... [https://www.sciencedirect.com/science/article/abs/pii/S2451910323001412]
- 36. Electrochemical Biosensors - Sensor Principles and ... [https://pmc.ncbi.nlm.nih.gov/articles/PMC3663003/]
- 37. biosensors market size & share analysis - growth trends & ... [https://www.mordorintelligence.com/industry-reports/biosensors-market]
- 38. Advances in Optical Biosensors for Biomedical Applications [https://pmc.ncbi.nlm.nih.gov/articles/PMC11161368/]
- 39. Piezoelectric biosensors: shedding light on principles and ... [https://pmc.ncbi.nlm.nih.gov/articles/PMC10920441/]
- 40. Overview of Piezoelectric Biosensors, Immunosensors and ... [https://pmc.ncbi.nlm.nih.gov/articles/PMC5873027/]
- 41. Graphene-Based Biosensors: Enabling the Next Generation of ... [https://pmc.ncbi.nlm.nih.gov/articles/PMC12467994/]
- 42. Carbon Nanotube-Based Field-Effect Transistor ... [https://pmc.ncbi.nlm.nih.gov/articles/PMC12109531/]
- 43. Applications of carbon nanotube biosensors: Sensing the ... [https://www.sciencedirect.com/science/article/abs/pii/S1773224724004167]
- 44. Electrochemical biosensor for CA125 detection based on ... [https://pubmed.ncbi.nlm.nih.gov/41105272]

- 45. Amplification of Electrochemical Signal by Moving ... [https://www.sciencedirect.com/science/article/abs/pii/S095656632500939X]
- 46. Enhancement and optimization of a graphene-based ... [https://www.nature.com/articles/s41598-025-20570-0]
- 47. Recent advances in graphene-based electrochemical ... [https://www.sciencedirect.com/science/article/pii/S2451910325000961]
- 48. A Review on Biosensors and Recent Development of ... [https://pmc.ncbi.nlm.nih.gov/articles/PMC7915135/]
- 49. The top CGM stories of 2025 [https://www.drugdeliverybusiness.com/the-top-cgm-stories-of-2025/]
- 50. Transformative Advances in Continuous Glucose ... [https://pmc.ncbi.nlm.nih.gov/articles/PMC12007415/]
- 51. Performance of Three Continuous Glucose Monitoring ... [https://pmc.ncbi.nlm.nih.gov/articles/PMC11795573/]
- 52. Dexcom G7 vs FreeStyle Libre 3 vs Medtronic Simplera [https://www.snaq.ai/blog/cgm-accuracy-comparison-2025-dexcom-g7-vs-freestyle-libre-3-vs-medtronic-simplera]
- 53. Next-Generation Biomanufacturing Market Scope Deep ... [https://www.insightaceanalytic.com/report/global-next-generation-biomanufacturing-market-/1261]
- 54. Next-gen Biomanufacturing Market Growth and Trends [https://www.vantagemarketresearch.com/industry-report/nextgen-biomanufacturing-market-2514?srsltid=AfmBOoqn4CHsqGl72RTZOBUm6qPLaZOE7V1gJdQCO9DOC-cXPU3mLkcz]
- 55. These 3 industries are primed for a bioindustrial revolution [https://www.weforum.org/stories/2025/06/three-industries-primed-for-a-bioindustrial-revolution/]
- 56. Press Releases - Chrissy Houlahan [https://houlahan.house.gov/news/documentsingle.aspx?DocumentID=4837]
- 57. Advances in high-throughput drug screening based on ... [https://pubmed.ncbi.nlm.nih.gov/40945847/]
- 58. High-throughput drug screening in advanced pre-clinical 3D ... [https://jeccr.biomedcentral.com/articles/10.1186/s13046-025-03539-9]
- 59. A high-throughput drug screening assay for anti-tau ... [https://www.nature.com/articles/s41598-025-21680-5]
- 60. EBS 2025 [https://www.ebs2025.com/]
- 61. Non-Specific Adsorption Reduction Methods in Biosensing [https://pmc.ncbi.nlm.nih.gov/articles/PMC6603772/]
- 62. A low-fouling electrochemical biosensor based on ... [https://www.sciencedirect.com/science/article/abs/pii/S0925400524000510]
- 63. Porous silicon biosensors meet zwitterionic peptides [https://pubs.rsc.org/en/content/articlehtml/2025/nh/d5nh00478k]
- 64. Matrix-insensitive protein assays push the limits of ... [https://pmc.ncbi.nlm.nih.gov/articles/PMC4165514/]
- 65. Transformative biomedical devices to overcome biomatrix ... [https://www.sciencedirect.com/science/article/abs/pii/S0956566325002477]
- 66. Strategies for Biofouling Control: A Review from an ... [https://www.mdpi.com/2079-6412/15/10/1185]
- 67. Innovative approaches to suppress non-specific adsorption ... [https://www.sciencedirect.com/science/article/abs/pii/S0956566324000563]
- 68. Materials and Methods of Biosensor Interfaces With Stability [https://www.frontiersin.org/journals/materials/articles/10.3389/fmats.2020.583739/full]
- 69. Recent progress in biosensor regeneration techniques [https://pubs.rsc.org/en/content/articlehtml/2024/nr/d3nr05456j]
- 70. Bioconjugation and stabilisation of biomolecules in ... [https://pmc.ncbi.nlm.nih.gov/articles/PMC4986470/]
- 71. Recent Advances in Micro- and Nano-Enhanced Intravascular ... [https://pmc.ncbi.nlm.nih.gov/articles/PMC12349352/]
- 72. Electrochemical Impedance Spectroscopy-Based Biosensors ... [https://pmc.ncbi.nlm.nih.gov/articles/PMC12293632/]
- 73. Current Developments in Biosensor Applications and ... [https://www.intechopen.com/chapters/1210649]
- 74. Systematic review and individual patient data meta-analysis ... [https://malariajournal.biomedcentral.com/articles/10.1186/s12936-025-05654-6]
- 75. Paper-Based Sensors: Fantasy or Reality? [https://www.mdpi.com/2079-4991/15/2/89]
- 76. A genetically encoded fluorescent biosensor for ... [https://www.sciencedirect.com/science/article/abs/pii/S2451945625000029]
- 77. Biosensors, Volume 15, Issue 5 (May 2025) – 69 articles [https://www.mdpi.com/2079-6374/15/5]
- 78. Advancement of machine learning algorithms in biosensors [https://www.sciencedirect.com/science/article/abs/pii/S000989812500556X]
- 79. Integration of Artificial Intelligence in Biosensors for Enhanced ... [https://pmc.ncbi.nlm.nih.gov/articles/PMC12564411/]
- 80. Machine-Learning-Aided Advanced Electrochemical ... [https://pmc.ncbi.nlm.nih.gov/articles/PMC12369699/]
- 81. DENOISING: Dynamic enhancement and noise ... [https://www.frontiersin.org/journals/bioengineering-and-biotechnology/articles/10.3389/fbioe.2024.1390108/full]
- 82. AI-Driven Improvements in Electrochemical Biosensors for ... [https://www.mdpi.com/2673-4591/73/1/5]
- 83. Advances in aptamer-based electrochemical biosensors ... [https://pubs.rsc.org/en/content/articlelanding/2025/nh/d5nh00368g]
- 84. Biocompatible materials for next-generation biosensors [https://link.springer.com/article/10.1007/s44371-024-00042-6]
- 85. New Biosensors Could Revolutionize Cancer Detection [https://www.gatech.edu/news/2025/01/13/new-biosensors-could-revolutionize-cancer-detection]
- 86. An Experimental Framework for Developing Point-of-Need ... [https://www.mdpi.com/2079-6374/12/11/938]
- 87. Quantitative analysis of the response of an electrochemical ... [https://www.sciencedirect.com/science/article/abs/pii/S095656630400421X]
- 88. Ti 3 C 2 MXene/GNRs for synergistically highly enhanced ... [https://www.sciencedirect.com/science/article/abs/pii/S095656632500020X]
- 89. A Guide to Quantitative Biomarker Assay Development using ... [https://pmc.ncbi.nlm.nih.gov/articles/PMC5657521/]
- 90. Biosensors in clinical chemistry: An overview - PMC [https://pmc.ncbi.nlm.nih.gov/articles/PMC3950799/]

- 91. Biosensing Basics [https://www.intechopen.com/chapters/89025]
- 92. Introduction to biosensors - PMC [https://pmc.ncbi.nlm.nih.gov/articles/PMC4986445/]
- 93. Recent Advancements in Bionic Olfactory Biosensors [https://pmc.ncbi.nlm.nih.gov/articles/PMC12557451/]
- 94. Enzyme-Based Biosensors: Tackling Electron Transfer Issues [https://pmc.ncbi.nlm.nih.gov/articles/PMC7349488/]
- 95. Electrochemical biosensor using direct electron transfer ... [https://www.sciencedirect.com/science/article/abs/pii/S0956566324001891]
- 96. Controlling parameters and characteristics of ... [https://www.nature.com/articles/s41598-019-43680-y]
- 97. Increasing the Sensitivity of Electrochemical DNA ... [https://pmc.ncbi.nlm.nih.gov/articles/PMC7191753/]
- 98. Recent Advancements in Biosensing Approaches for ... [https://pmc.ncbi.nlm.nih.gov/articles/PMC8389739/]
- 99. Critical overview on the application of sensors and biosensors ... [https://pmc.ncbi.nlm.nih.gov/articles/PMC7112812/]
- 100. Validation of New ELISA Technique for Detection ... [https://pmc.ncbi.nlm.nih.gov/articles/PMC8623882/]
- 101. Harmful Microalgae Detection: Biosensors versus Some ... [https://www.mdpi.com/1424-8220/22/9/3144]
- 102. In Vitro Use of Cellular Synthetic Machinery for Biosensing ... [https://pmc.ncbi.nlm.nih.gov/articles/PMC6803485/]
- 103. BioSensor Materials for Advanced ... [https://research.njit.edu/smart/biosensors]
- 104. An outlook on electrochemical approaches for molecular ... [https://www.sciencedirect.com/science/article/pii/S2666053922000145]
- 105. A push towards disruptive biosensing technologies [https://www.nature.com/articles/s41565-025-02050-8]
- 106. 2026: North America Biosensors Market - What's Fueling ... [https://www.linkedin.com/pulse/2026-north-america-biosensors-market-whats-fueling-i7soe/]
- 107. Biosensors Industry Forecast Report 2025-2034 - The U.S. [https://www.globenewswire.com/news-release/2025/06/17/3100408/28124/en/Biosensors-Industry-Forecast-Report-2025-2034-The-U-S-Biosensors-Market-Thrives-Amid-Regulatory-Challenges-with-Innovation-and-Partnerships-Fuelling-Expansion.html]
- 108. Biosensors Market: Comprehensive Analysis and Forecast ... [https://www.pharmiweb.com/press-release/2025-02-13/biosensors-market-comprehensive-analysis-and-forecast-2025-2035]
- 109. The rapid evolution of biosensor tech [https://etech.iec.ch/node/928]
- 110. Biosensors, Volume 15, Issue 7 (July 2025) – 74 articles [https://www.mdpi.com/2079-6374/15/7]