A Comprehensive Guide to Alpha and Beta Diversity Indices in Microbiome Research

Generated at: 2026-04-03
Source URL: https://www.microbiomestudy.com/posts/a-comprehensive-guide-to-alpha-and-beta-diversity-indices-in-microbiome-research

A Comprehensive Guide to Alpha and Beta Diversity Indices in Microbiome Research

Abstract

This article provides a comprehensive guide to alpha and beta diversity indices, essential tools for analyzing microbial communities in microbiome research. It covers foundational concepts, practical application methodologies, common troubleshooting and optimization strategies, and validation techniques. Tailored for researchers, scientists, and drug development professionals, the content synthesizes current best practices and emerging trends to enable robust and interpretable diversity analyses in studies of human health, disease, and therapeutic intervention.

Demystifying Diversity: Core Concepts of Alpha and Beta Diversity

Defining Alpha, Beta, and Gamma Diversity in Ecological Context

In ecology, understanding the spatial distribution of species requires a framework that operates across different scales. Ecologist R. H. Whittaker provided this framework by introducing a trio of diversity measures: alpha (α), beta (β), and gamma (γ) diversity [1] [2] [3]. This conceptual model partitions the total species diversity in a landscape (gamma diversity) into two independent components: the mean species diversity within local sites (alpha diversity) and the differentiation in species composition among those sites (beta diversity) [1] [2]. The relationship between these components is fundamental to ecology, conservation biology, and modern microbiome research, providing insights into ecosystem health, resilience, and biogeographical patterns [4] [5]. The original formulation defined gamma diversity as the product of alpha and beta diversity ($\gamma = \alpha \times \beta$) [3], though additive partitioning ($\gamma = \alpha + \beta$) is also used in some contexts [2]. These measures help researchers quantify how biodiversity is structured across spatial scales, from local habitats to entire regions.

Alpha Diversity: Local Species Variety

Core Concept and Definition

Alpha diversity is defined as the species diversity within a specific site or ecosystem at a local scale [1] [4]. It provides a measure of the variety of organisms found in a particular habitat, considering both the number of species (richness) and their relative abundance (evenness) [6]. High alpha diversity typically indicates a healthy, resilient ecosystem that can withstand environmental changes, while low alpha diversity may signal ecological stress or degradation [4]. As a fundamental measure in community ecology, it allows comparisons between different local habitats and serves as a baseline for understanding broader biodiversity patterns.

Key Metrics and Calculations

Alpha diversity can be quantified using various indices, each with distinct mathematical approaches and ecological interpretations. These metrics are broadly categorized into four groups: richness, dominance (evenness), phylogenetic, and information metrics [7].

Table 1: Key Alpha Diversity Metrics and Their Applications

Metric Category	Example Metrics	Description	Ecological Interpretation
Richness	Chao1, ACE, Observed Features [7] [6]	Estimates the number of species present in a sample.	Higher values indicate more species present; simple count measure.
Dominance/Evenness	Simpson, Berger-Parker, Gini [7]	Measures the distribution of abundances among species.	High evenness = similar species abundances; high dominance = few species dominate.
Phylogenetic	Faith's PD [7]	Incorporates evolutionary relationships between species.	Higher values indicate greater evolutionary history represented in community.
Information Theory	Shannon, Brillouin, Pielou [7] [6]	Based on entropy concepts from information theory.	Accounts for both richness and evenness; sensitive to rare species.

The mathematical formulations for key alpha diversity indices include:

- **Chao1 Richness Estimator**: $Schao1 = Sobs + (n1^2/(2\times n2))$ where Sobs is the number of observed species, n1 is the number of singleton species, and n2 is the number of doubleton species [6]. This estimator accounts for unseen species based on rare species in the sample.
- **Shannon Index**: $H' = -\Sigma(pi \times \ln(pi))$ where pi is the proportion of individuals belonging to species i [6]. This index considers both species richness and evenness.
- **Simpson Index**: $D = \Sigma(pi^2)$ where pi is the proportion of individuals belonging to species i [6]. Often expressed as 1-D to represent diversity rather than dominance.

Scale Considerations and Limitations

A significant challenge in measuring alpha diversity relates to spatial scale. Both the landscape of interest and the sites within it may be of different sizes across studies, with no universal consensus on appropriate spatial scales for quantification [1]. It has been proposed that alpha diversity need not be tied to a specific spatial scale but can be measured for existing datasets with subunits at any scale [1]. However, researchers must note that species diversity in subunits typically underestimates diversity in larger areas, requiring careful interpretation when extrapolating beyond actual observations [1].

Beta Diversity: Species Composition Turnover

Core Concept and Definition

Beta diversity represents the ratio between regional and local species diversity, quantifying the change in species composition between different ecosystems or habitats [2] [8]. It measures how species diversity changes from one habitat to another, providing insights into spatial patterns of biodiversity and ecosystem variation [8]. Beta diversity essentially captures the extent of species turnover across environmental gradients or geographical distances, reflecting the differentiation among local sites within a broader region [2]. This measure helps ecologists understand how similar or dissimilar biological communities are across a landscape.

Quantification Approaches

Several formulations exist for quantifying beta diversity, each with distinct mathematical properties and ecological interpretations:

- **Whittaker's Multiplicative Beta Diversity**: $\beta = \gamma/\alpha$, where gamma diversity is the total species diversity of a landscape and alpha diversity is the mean species diversity per site [2]. This represents the number of distinct communities in the region.
- **Absolute Species Turnover**: $\beta A = \gamma - \alpha$, which partitions gamma diversity into additive components rather than multiplicative [2]. This quantifies how much more species diversity the entire dataset contains than an average subunit.
- **Whittaker's Species Turnover**: $\beta W = (\gamma - \alpha)/\alpha = \gamma/\alpha - 1$, measuring how many times the species composition changes completely among subunits of the dataset [2]. With presence-absence data for two subunits, this equals one minus the Sørensen similarity index.
- **Proportional Species Turnover**: $\beta P = (\gamma - \alpha)/\gamma = 1 - \alpha/\gamma$, quantifying what proportion of the species diversity in the dataset is not contained in an average subunit [2]. For two subunits with presence-absence data, this measure equals one minus the Jaccard similarity index.

Table 2: Beta Diversity Indices and Their Characteristics

Index Type	Formula	Range	Interpretation
Jaccard Similarity	$J = C/(S1+S2-C)$ where C=shared species, S1&S2=total species per community [8]	0-1	Measures similarity based on shared species; ignores abundance.
Bray-Curtis Dissimilarity	$BC = 1 - [2C/(S1+S2)]$ where C=sum of lesser abundances for each species [8]	0-1	Incorporates species abundance; more sensitive to compositional differences.
Sørensen Similarity	$S = 2C/(S1+S2)$ where C=shared species, S1&S2=total species [2]	0-1	Similar to Jaccard but gives more weight to shared species.

Analytical Methods for Beta Diversity

Several multivariate methods enable effective visualization and interpretation of beta diversity patterns:

- **Principal Coordinates Analysis (PCoA)**: A visualization method for studying data similarity or dissimilarity that ranks data based on eigenvalues and eigenvectors [8]. Unlike PCA, PCoA can use various distance metrics beyond Euclidean distance to identify principal components influencing sample community composition differences.
- **Non-Metric Multidimensional Scaling (NMDS)**: Simplifies high-dimensional objects into lower-dimensional space while preserving original relationships between objects [8]. This method is more accurate than PCA and PCoA with large sample sizes and works well with rank-order relationships rather than exact similarity measurements.
- **Statistical Tests**: PERMANOVA (Adonis) and ANOSIM assess the statistical significance of differences in community composition between predefined groups [8]. These tests determine whether observed separation between groups in ordination plots is statistically significant.

Gamma Diversity: Regional Species Pool

Core Concept and Definition

Gamma diversity represents the total species diversity within a specific geographical region or landscape, encompassing the variety of species found across different ecosystems throughout the area [3] [9]. This broad-scale diversity measure integrates both alpha diversity (within individual habitats) and beta diversity (between different habitats), providing a comprehensive overview of regional biodiversity [9]. Gamma diversity takes into account all species across various ecosystems in a defined area, making it particularly valuable for large-scale conservation planning and identifying regions with high species richness or endemism [9].

Scale Considerations and Measurement

As with alpha diversity, the area or landscape of interest for measuring gamma diversity may vary significantly across different studies without universal consensus on appropriate spatial scales [3]. Gamma diversity can be measured for existing datasets at any scale of interest, not necessarily tied to a specific spatial dimension [3]. However, researchers must consider that species diversity in a dataset generally underestimates actual diversity in larger areas, with the degree of underestimation increasing as the available sample size decreases relative to the area of interest [3]. This sampling effect can be estimated using species-area curves to extrapolate more accurate regional diversity estimates.

Calculation Methods

When species diversity is equated with the effective number of species, gamma diversity can be calculated using the following equation [3]:

$$qD\gamma = 1 / (\Sigma piq)(1/(q-1))$$

Where S is the total number of species (species richness) in the dataset, and pi is the proportional abundance of the ith species. The denominator equals the mean proportional species abundance in the dataset as calculated with the weighted generalized mean with exponent q-1. The parameter q determines the sensitivity of the measure to species abundances; larger values of q lead to smaller gamma diversity values because increasing q increases the weight given to species with the highest proportional abundance [3].

Research Applications and Protocols

Computational Analysis Workflow

Modern biodiversity research, particularly in microbiome studies, relies on standardized computational workflows for robust diversity analysis. The following diagram illustrates a typical workflow for processing amplicon sequencing data to calculate diversity metrics:

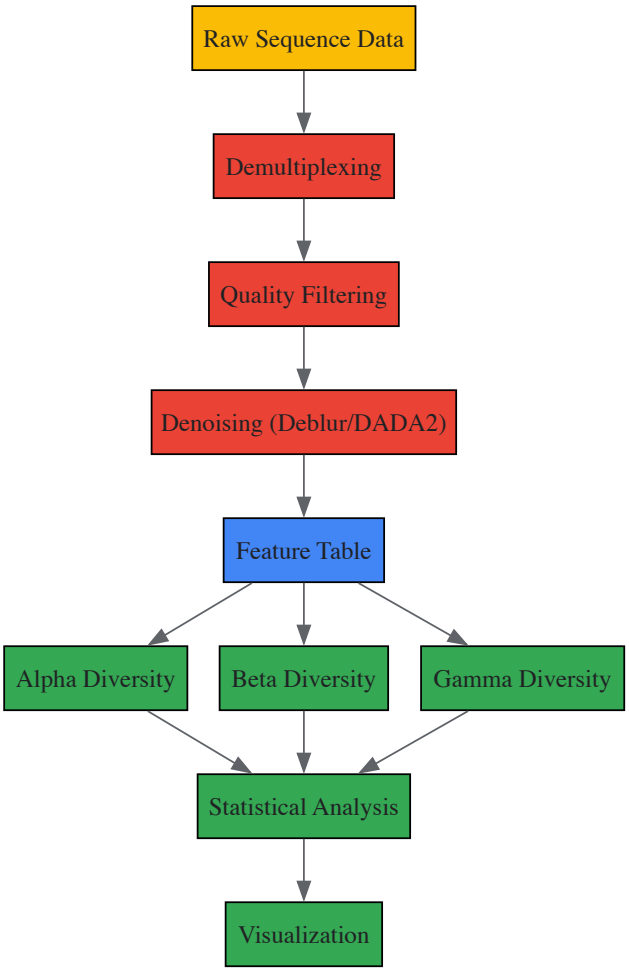

Microbiome Analysis Pipeline This workflow illustrates the standard bioinformatics processing of amplicon sequencing data (e.g., 16S rRNA) for diversity calculations, as implemented in pipelines like QIIME2 [10]. The process begins with raw sequence data, followed by demultiplexing to assign sequences to samples, quality filtering to remove low-quality reads, and denoising to correct sequencing errors and remove chimeras [10]. These steps produce a feature table (counts of operational taxonomic units or amplicon sequence variants) that serves as input for diversity calculations [7] [10]. Statistical analysis and visualization complete the interpretive process.

Experimental Findings in Microbial Ecology

Large-scale studies have revealed distinct patterns of bacterial diversity across different habitats. Analysis of 11,680 samples from the Earth Microbiome Project demonstrated that soils contained the highest bacterial richness within a single sample (alpha-diversity), but sediment assemblages displayed the highest gamma-diversity [5]. Sediment, biofilms/mats, and inland water exhibited the most variation in community composition among geographic locations (beta-diversity) [5]. Within soils, agricultural lands, hot deserts, grasslands, and shrublands contained the highest richness, while forests, cold deserts, and tundra biomes consistently harbored fewer bacterial species [5]. Surprisingly, agricultural soils encompassed similar levels of beta-diversity as other soil biomes, challenging assumptions about homogenization effects in managed ecosystems [5].

In human microbiome research, studies have demonstrated how demographic factors influence gut microbial diversity. Analysis of the American Gut Project dataset revealed significant age-related shifts in microbial richness and composition, while geographic location strongly influenced phylogenetic diversity [10]. In contrast, sex exhibited limited impact on microbial diversity within healthy BMI ranges, highlighting the differential effects of demographic variables on alpha and beta diversity patterns [10].

Essential Research Toolkit

Table 3: Essential Research Reagents and Computational Tools for Diversity Studies

Tool/Reagent	Function	Application Context
16S/18S/ITS rRNA Primers	Target conserved regions for amplicon sequencing	Taxonomic profiling of bacterial, eukaryotic, or fungal communities [8] [6]
QIIME2 Pipeline	Integrated bioinformatics platform	End-to-end processing of microbiome data from raw sequences to diversity analysis [7] [10]

Tool/Reagent	Function	Application Context
Deblur/DADA2	Denoising algorithms for sequence data	Error correction and production of amplicon sequence variants (ASVs) [7] [10]
GreenGenes/SILVA Databases	Curated rRNA sequence databases	Taxonomic classification of sequence variants [10]
Bray-Curtis Dissimilarity	Abundance-based distance metric	Quantifying community composition differences in beta diversity analysis [8]
Faith's PD	Phylogenetic diversity metric	Incorporating evolutionary relationships into diversity assessments [7]

The conceptual framework of alpha, beta, and gamma diversity provides ecologists and microbiome researchers with powerful tools for quantifying biodiversity across spatial scales. Alpha diversity measures local-scale species variety, beta diversity quantifies compositional turnover between habitats, and gamma diversity captures the overall regional species pool [1] [2] [3]. Together, these measures offer complementary insights into how biodiversity is structured and maintained across landscapes. Current research continues to refine the application of these concepts, particularly in microbial ecology where standardized protocols and analytical workflows are enabling robust cross-study comparisons [7] [5]. As biodiversity assessment increasingly informs conservation priorities and ecosystem management, understanding the distinctions and interactions between these diversity components remains fundamental to ecological research and its applications in environmental science and human health.

In the field of microbial ecology, alpha diversity serves as a fundamental metric for quantifying the complexity of a microbial community within a single sample. It provides researchers and drug development professionals with a powerful tool to summarize the taxonomic distribution and abundance of microorganisms in a specific habitat. As one of the core components of diversity analyses—alongside beta diversity (between-sample differences) and gamma diversity (overall regional diversity)—alpha diversity offers critical insights into the ecological state of a microbiome [11]. The concept encompasses multiple dimensions of community structure, primarily focusing on **species richness** (the number of different taxa present) and **evenness** (the distribution of individuals among those taxa) [12]. Understanding these fundamental aspects enables researchers to ask crucial questions about their samples: How many different taxonomic groups are present? How evenly distributed are their abundances? And how does this internal diversity relate to environmental factors, health conditions, or therapeutic interventions?

The importance of alpha diversity extends beyond mere ecological description. In human microbiome studies, alterations in alpha diversity have been linked to various health states and disease conditions, making it a potential biomarker for clinical applications [7] [13]. For drug development professionals, monitoring alpha diversity can reveal how pharmaceutical interventions affect the microbial communities, potentially uncovering mechanisms of action or side effects. However, the complex nature of microbiome data—high-dimensional, sparse, and compositional—presents unique challenges for analysis and interpretation [13]. This technical guide provides a comprehensive framework for understanding, calculating, and interpreting alpha diversity metrics within the broader context of microbiome research, with particular emphasis on practical applications for scientific and clinical investigations.

Core Concepts and Mathematical Foundations

Defining Richness, Evenness, and Diversity

Alpha diversity metrics quantify different aspects of microbial community structure, each providing complementary information about the sample [14]. **Richness** represents the simplest dimension, referring to the number of distinct taxonomic units (such as operational taxonomic units or amplicon sequence variants) observed in a sample [15]. In contrast, **evenness** quantifies how equally abundant these different taxa are within the community [12]. A sample with perfect evenness would have all taxa represented by the same number of individuals, while an uneven sample would be dominated by one or a few taxa. The third concept, **diversity** itself, represents a composite measure that incorporates both richness and evenness into a single value, with different metrics weighting these components differently [14].

The mathematical foundation of alpha diversity metrics stems largely from ecological statistics, with many measures adapted from macroecology to microbiome studies [7]. These metrics can be broadly categorized into four classes based on what aspect of the community they capture: (1) richness estimators, which focus primarily on the number of taxa; (2) dominance metrics, which emphasize the abundance of the most common taxa; (3) information indices, which incorporate both richness and evenness based on information theory; and (4) phylogenetic measures, which incorporate evolutionary relationships between taxa [7] [14]. A comprehensive understanding of alpha diversity requires familiarity with metrics from each of these categories, as they capture different facets of community structure that may respond differently to environmental perturbations or clinical interventions.

Taxonomy of Alpha Diversity Metrics

Table 1: Categories and Key Metrics of Alpha Diversity

Category	Representative Metrics	Primary Aspect Measured	Typical Value Range
Richness	Observed Features, Chao1, ACE	Number of distinct taxa	0 to hundreds (theoretical maximum varies)
Dominance	Berger-Parker, Simpson, Gini	Concentration of abundance in few taxa	0-1 (for most indices)
Information	Shannon, Brillouin, Pielou's Evenness	Combination of richness and evenness	Shannon: typically 1-3.5, theoretically 0-∞
Phylogenetic	Faith's Phylogenetic Diversity	Evolutionary divergence among taxa	0-∞ (depends on branch lengths)

The classification of alpha diversity metrics into these four categories provides a systematic framework for selecting appropriate measures for specific research questions [7]. **Richness estimators** like Chao1 and ACE are particularly valuable when the research question focuses on the presence or absence of taxa, such as in studies investigating the effects of antibiotics on microbial communities [11] [15]. These metrics range from simple counts (observed features) to statistical estimators that account for undetected rare species (Chao1, ACE) [15].

Dominance metrics, including Berger-Parker and Simpson indices, quantify the extent to which a community is dominated by a few abundant taxa [14]. These measures are particularly sensitive to changes in the most abundant community members and can reveal shifts in community structure that might be masked by other metrics. Higher values typically indicate greater dominance, which generally corresponds to lower diversity [14].

Information theory-based metrics like the Shannon index incorporate both the number of taxa and their relative abundances, providing a balanced view of community structure [12]. The Shannon index specifically measures the uncertainty in predicting the identity of a randomly selected individual from the community, with higher values indicating greater diversity [15]. Related metrics like Pielou's evenness specifically isolate the evenness component from the richness component of the Shannon index [12].

Phylogenetic diversity metrics, notably Faith's Phylogenetic Diversity, incorporate evolutionary relationships by summing the branch lengths of the phylogenetic tree spanning all taxa present in a sample [15] [12]. This approach recognizes that a community containing distantly related organisms is more diverse than one containing closely related taxa, even if the raw number of taxa is similar [12].

Essential Alpha Diversity Metrics and Their Calculations

Key Metrics and Their Mathematical Formulations

The selection of appropriate alpha diversity metrics depends on the specific research question and the aspects of community structure most relevant to the study objectives. Based on a comprehensive analysis of frequently used metrics, Cassol et al. (2025) recommend including representatives from each of the four categories to obtain a complete picture of community structure [7]. The following metrics represent a core set that captures the essential dimensions of alpha diversity:

- **Observed Richness**: This is the simplest richness metric, representing the raw count of distinct taxonomic features (e.g., ASVs or OTUs) observed in a sample [15]. The formula is straightforward:

  (S{rich} = \sum{s>0} 1_s)

  where (s) represents each observed taxon [15]. While easily interpretable, this metric is highly sensitive to sampling depth and may underestimate true richness, particularly in communities with many rare species.

- **Chao1**: This non-parametric estimator predicts true species richness by accounting for undetected rare species based on the number of singletons (species represented by a single read) and doubletons (species represented by two reads) [11] [15]. The formula is:

  (Chao1 = S{obs} + \frac{F1(F1 - 1)}{2(F2 + 1)})

  where (S{obs}) *is the number of observed species,* (F1) is the number of singletons, and (F_2) is the number of doubletons [15]. Chao1 is particularly useful for datasets with many low-abundance taxa and provides a more accurate estimate of true richness than simple observed counts [15].

- **Shannon Index**: Also known as Shannon entropy or Shannon-Wiener index, this information-theoretic metric incorporates both richness and evenness [15] [12]. It is calculated as:

  (H = -\sum{i=1}^{S} pi \ln p_i)

  where (S) is the total number of species and (p_i) is the proportion of the community belonging to species (i) [15]. The Shannon index quantifies the uncertainty in predicting the identity of a randomly selected individual from the sample, with higher values indicating greater diversity [12]. Typical values in microbiome studies range from 1 to 3.5, though theoretically it can approach infinity [12].

- **Berger-Parker Dominance**: This straightforward dominance metric represents the proportion of the most abundant species in the community [7] [14]. The formula is:

(dbp = \frac{N1}{N{tot}})

where (N1) *is the abundance of the most dominant species and* (N{tot}) is the total abundance of all species [14]. Values range from 0 to 1, with higher values indicating greater dominance (and therefore lower evenness) [14]. Its simple interpretation makes it particularly valuable for communicating results to diverse audiences.

- **Faith's Phylogenetic Diversity**: This phylogenetic metric sums the branch lengths of a phylogenetic tree spanning all taxa present in a sample [15] [12]. The calculation is:

  (PD = \sumi bi)

  where (b_i) represents the length of the (i^{th}) branch in the tree [15]. This metric captures the evolutionary history represented in a sample, with higher values indicating greater phylogenetic dispersion [12]. It requires a phylogenetic tree as input, typically generated from sequence data prior to diversity analysis.

Comparative Analysis of Alpha Diversity Metrics

Table 2: Characteristics of Common Alpha Diversity Metrics

Metric	Category	Formula	Sensitive To	Advantages	Limitations
Observed Features	Richness	(S{rich} = \sum{s>0} 1_s)	Number of taxa	Simple, intuitive	Highly sensitive to sampling depth
Chao1	Richness	(Chao1 = S{obs} + \frac{F1(F1-1)}{2(F2+1)})	Rare taxa	Estimates true richness	Requires singletons/doubletons
Shannon Index	Information	(H = -\sum pi \ln pi)	Richness and evenness	Balanced view of community	Difficult to interpret in isolation
Berger-Parker	Dominance	(dbp = \frac{N1}{N{tot}})	Most abundant taxon	Simple biological interpretation	Insensitive to middle-ranked taxa
Faith's PD	Phylogenetic	(PD = \sumi bi)	Phylogenetic spread	Incorporates evolution	Requires phylogenetic tree

The table above summarizes the key characteristics, advantages, and limitations of the core alpha diversity metrics. This comparative analysis highlights the importance of selecting multiple metrics that capture different aspects of community structure. For example, while Observed Features and Chao1 both measure richness, Chao1's correction for undetected species makes it more robust for comparing communities with different sampling depths [15]. Similarly, the Shannon index provides a different perspective on community structure than dominance metrics like Berger-Parker, as they respond differently to changes in abundance distribution [7].

Recent research has demonstrated strong correlations between metrics within the same category, suggesting that researchers might avoid redundant metrics from the same category [7]. For instance, in the richness category, Chao1 and ACE show the strongest linear correlation, while in the information category, all metrics derived from Shannon's entropy show strong correlations with each other [7]. This understanding can help researchers select a non-redundant set of metrics that efficiently capture the full spectrum of community characteristics.

Experimental Design and Methodological Considerations

Sample Size and Statistical Power Considerations

Robust experimental design is crucial for obtaining meaningful alpha diversity results. An underpowered study may fail to detect biologically important differences, while an overpowered study wastes resources. Sample size requirements for alpha diversity analyses depend on several factors, including the expected effect size, the specific metric chosen, and the inherent variability of the microbial community [15]. Power analysis conducted by Bujang et al. (2022) revealed that different alpha diversity metrics have varying sensitivity to detect differences between groups, which directly impacts the required sample size [15].

For studies comparing two groups, typical sample sizes range from tens to hundreds of samples per group, with a median of approximately 32 and 24 for case and control groups, respectively, based on a review of 419 microbiome studies [13]. However, these values vary considerably depending on the research question and effect size. Research has shown that beta diversity metrics are generally more sensitive for detecting differences between groups than alpha diversity metrics, but when alpha diversity is the primary outcome, careful power calculations are essential [15]. The same study noted that the structure of the data influences which alpha metrics are most sensitive, further complicating power calculations [15].

To avoid p-hacking (trying multiple metrics until statistically significant results are obtained), researchers should pre-specify their primary alpha diversity metrics in a statistical analysis plan before data collection [15]. This approach maintains statistical integrity and ensures that reported results reflect true biological differences rather than selective reporting. When publishing results, researchers should clearly report the justification for sample size decisions, whether based on preliminary data, power calculations, or practical constraints.

Normalization and Rarefaction Procedures

Microbiome data are inherently compositional and characterized by varying sequencing depths across samples, which can confound diversity measurements if not properly addressed [12]. Normalization techniques aim to remove technical artifacts while preserving biological signals, with rarefaction being the most common method for diversity analyses [12].

Rarefaction involves subsampling without replacement to a predetermined sequencing depth, creating standardized library sizes across samples [12]. The process involves:

- Calculating the total read count for each sample
- Selecting a minimum sequencing depth that retains an acceptable number of samples
- Randomly subsampling each sample to this depth multiple times (typically 10+ iterations)
- Calculating diversity metrics for each rarefied table
- Averaging the results across iterations

The selection of an appropriate rarefaction depth is critical and typically involves examining alpha rarefaction curves, which plot sequencing depth against expected diversity [12]. The optimal depth is where diversity measures plateau, indicating that additional sequencing would not substantially change diversity estimates [12]. As a practical guideline, rarefaction is particularly beneficial when library sizes vary by more than 10-fold; when library sizes are fairly even, rarefaction may be unnecessary [12].

Alternative normalization methods include converting read counts to relative frequencies (proportions) or using more advanced compositional data analysis techniques [16]. However, rarefaction remains the standard method for diversity analyses in many pipelines, including QIIME 2 [12]. The key advantage of rarefaction is that it retains the count nature of the data, allowing for valid diversity comparisons, though it does discard potentially useful data from samples with high sequencing depth.

Experimental Protocols and Workflows

Standardized Analytical Workflow

A typical workflow for alpha diversity analysis involves sequential steps from raw data processing through statistical comparison. The following diagram illustrates this standard pipeline:

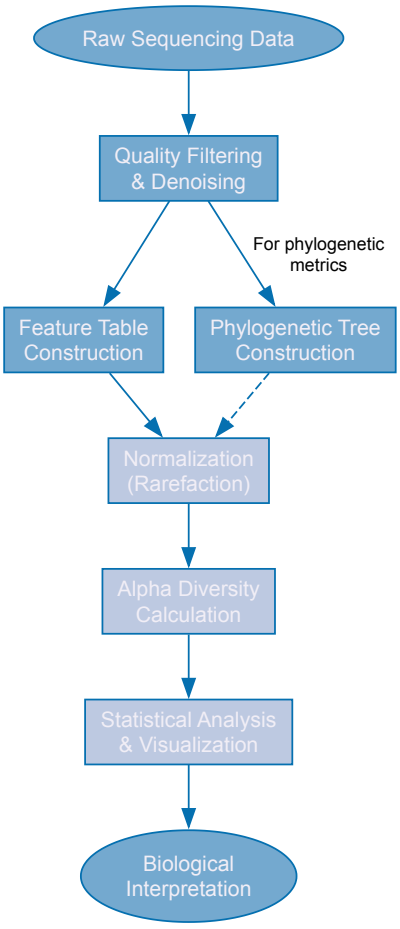

Diagram 1: Alpha Diversity Analysis Workflow

The workflow begins with **raw sequencing data** from 16S rRNA amplicon or shotgun metagenomic sequencing. Quality control steps including filtering, denoising, and removal of chimeric sequences are critical for generating accurate diversity estimates [12]. These steps are typically performed using tools like DADA2 or DEBLUR, which produce amplicon sequence variants (ASVs) [7].

The next stage involves **feature table construction**, which tabulates the abundance of each ASV across all samples [12]. For phylogenetic diversity metrics, a **phylogenetic tree** must be constructed, typically using alignment tools like MAFFT and tree-building algorithms like FastTree [12].

Normalization, typically through rarefaction, is then performed to account for differing sequencing depths across samples [12]. The rarefaction depth should be chosen based on alpha rarefaction curves and feature table summaries to balance diversity capture with sample retention [12].

Alpha diversity calculation follows normalization, with metrics selected based on the research questions and community characteristics [7] [14]. Most analysis pipelines calculate multiple metrics simultaneously to provide a comprehensive view of community structure.

Finally, **statistical analysis** tests for differences between experimental groups or associations with continuous variables. For simple group comparisons, non-parametric tests like Kruskal-Wallis are often used, while linear mixed-effects models can account for repeated measures or random effects like patient ID in longitudinal studies [12].

Implementation in Analysis Pipelines

Several specialized software packages provide streamlined implementations of alpha diversity analysis. QIIME 2 offers a comprehensive pipeline through its `diversity core-metrics-phylogenetic` function, which calculates multiple alpha and beta diversity metrics simultaneously [12]. The typical command structure is:

This command generates several alpha diversity vectors, including observed features, Faith's PD, Shannon entropy, and evenness [12]. The sampling depth parameter (`--p-sampling-depth`) is crucial and should be determined from rarefaction curves and feature table summaries [12].

In the R environment, the `mia` package provides similar functionality through the `addAlpha` and `getAlpha` functions [14]. These functions calculate a wide range of alpha diversity indices and can incorporate rarefaction with multiple iterations. A basic implementation looks like:

For statistical comparison between groups in QIIME 2, the `alpha-group-significance` command performs Kruskal-Wallis tests with pairwise comparisons and FDR correction [12]. For longitudinal data with repeated measures, `q2-longitudinal` provides linear mixed-effects models that

account for within-subject correlations [12].

Table 3: Essential Tools for Alpha Diversity Analysis

Tool/Resource	Type	Primary Function	Application in Alpha Diversity
QIIME 2	Software Pipeline	End-to-end microbiome analysis	Calculates multiple alpha diversity metrics with phylogenetic support
R (mia package)	Statistical Environment	Statistical computing and visualization	Provides comprehensive alpha diversity calculations and statistical testing
DADA2/DEBLUR	Bioinformatics Tool	ASV inference from raw sequences	Produces high-resolution feature tables for diversity calculations
MAFFT	Alignment Algorithm	Multiple sequence alignment	Generates alignments for phylogenetic tree construction
FastTree	Phylogenetic Tool	Phylogenetic tree inference	Creates trees for Faith's PD calculation
PICRUSt	Functional Tool	Metagenome prediction	Enables functional diversity correlations with taxonomic diversity
Galaxy	Analysis Platform	Web-based bioinformatics	Provides accessible interface for diversity calculations without coding

The selection of appropriate tools depends on the research context, computational resources, and analytical needs. QIIME 2 offers a user-friendly, comprehensive solution particularly suited for researchers without extensive programming experience [12]. The platform provides interactive visualizations and standardized workflows that enhance reproducibility. In contrast, R with the `mia` package offers greater flexibility and customization for complex statistical models and integrated visualizations [14].

The choice between ASV inference methods (DADA2 vs. DEBLUR) can impact alpha diversity estimates, particularly for metrics sensitive to rare taxa like Chao1 [7]. DADA2 removes singletons as part of its denoising algorithm, which affects metrics that rely on singleton counts [7]. DEBLUR retains these rare features, making it more appropriate for richness estimators that incorporate singleton information [7].

For studies incorporating phylogenetic diversity, the tree-building approach (e.g., MAFFT for alignment followed by FastTree for tree inference) represents a critical methodological choice that can influence Faith's PD values [12]. The consistency of tree-building parameters across samples is essential for valid comparisons between experimental groups.

Interpretation Guidelines and Current Research Insights

Biological Interpretation of Alpha Diversity Metrics

Interpreting alpha diversity results requires understanding what each metric reveals about community structure and how these patterns relate to biological, clinical, or environmental contexts. Higher richness typically indicates a more complex community with greater functional potential, while higher evenness suggests a more balanced distribution of abundance among taxa [12]. However, the ecological implications of these patterns depend on the specific habitat and research question.

In human gut microbiome studies, reduced alpha diversity (particularly lower richness) has been associated with various disease states, a condition sometimes termed "dysbiosis" [16]. However, the relationship between diversity and health is complex and habitat-dependent—in some body sites or environmental contexts, lower diversity may be the healthy state [16]. Therefore, interpretation should always be grounded in domain-specific knowledge rather than assuming "higher diversity is always better."

When comparing alpha diversity between groups, it is essential to consider the magnitude of difference in addition to statistical significance. Small but statistically significant differences may not be biologically or clinically meaningful. Furthermore, correlation between alpha diversity and continuous variables (e.g., environmental gradients, clinical parameters) should be interpreted with caution, as diversity metrics can respond non-linearly to underlying drivers.

Recent research has highlighted that different alpha diversity metrics can lead to different conclusions about the same dataset, underscoring the importance of reporting multiple metrics and pre-specifying primary outcomes [15]. Cassol et al. (2025) recommend including at least one metric from each of the four categories (richness, dominance, information, and phylogenetic) to capture complementary aspects of community structure [7]. This comprehensive approach provides a more complete picture of how microbial communities differ across experimental conditions or correlate with variables of interest.

Integration with Broader Microbiome Analysis

Alpha diversity represents just one dimension of microbiome analysis and should be interpreted in conjunction with other analytical approaches. Beta diversity measures, which quantify between-sample differences, often provide greater sensitivity for detecting group differences [15]. Similarly, differential abundance testing of specific taxa can identify the particular microorganisms driving diversity patterns.

The field continues to evolve with ongoing debates about optimal normalization approaches, the handling of rare taxa, and the integration of taxonomic with functional profiles [12] [13]. As research questions grow more complex—incorporating longitudinal sampling, multiple body sites, and integrated multi-omics data—analytical methods must advance accordingly [13]. Recent reviews have identified inconsistencies between stated research objectives and actual analytical approaches in a significant portion of microbiome studies, highlighting the need for more rigorous and transparent analytical reporting [13].

Future directions in alpha diversity analysis include the development of effect size measures specific to diversity metrics, standardized reporting guidelines, and improved integration with functional data. As the field moves toward clinical applications, establishing reference ranges for alpha diversity in different body sites and population subgroups will be essential for interpreting results in diagnostic contexts. By adhering to rigorous analytical practices and interpreting results within appropriate biological contexts, researchers can maximize the insights gained from alpha diversity analyses in microbiome research.

In microbiome research, beta diversity is a fundamental concept that quantifies the differences in taxonomic composition between two or more microbial communities [17] [16]. While alpha diversity describes the species richness, evenness, or diversity within a single sample, beta diversity measures operate at the intersection of samples, quantifying the compositional dissimilarity that exists between them [7] [12]. This measure of between-sample diversity is essential for many popular statistical methods in ecology and is widely used for studying the association between environmental variables and microbial composition [16].

The analysis of beta diversity enables researchers to answer critical questions about how microbial communities differ across various conditions, habitats, or time points. For instance, beta diversity can reveal how gut microbiota composition differs between healthy individuals and those with specific diseases, how soil microbial communities vary across environmental gradients, or how microbial populations shift in response to therapeutic interventions [5]. The choice of beta diversity metric significantly influences results and conclusions, as different indices emphasize distinct aspects of community heterogeneity—some focusing on presence/absence of taxa, others incorporating abundance information, and some additionally considering phylogenetic relationships [18].

Core Concepts and Measurement Approaches

Key Beta Diversity Indices

Multiple indices exist for quantifying beta diversity, each with distinct mathematical properties and ecological interpretations. The table below summarizes the most commonly used beta diversity metrics in microbiome research:

Table 1: Key Beta Diversity Metrics and Their Characteristics

Metric Name	Considers Abundance?	Phylogenetic?	Key Features and Applications
Bray-Curtis	Yes	No	Measures compositional dissimilarity based on abundance data; sensitive to differences in abundant taxa [17] [16]
Jaccard	No	No	Incidence-based; considers only presence/absence of taxa [17] [18]
UniFrac	Optional (Weighted/Unweighted)	Yes	Incorporates phylogenetic relationships between taxa; unweighted considers presence/absence, weighted includes abundance [17]
Aitchison	Yes	No	Euclidean distance on centered log-ratio (CLR) transformed data; accounts for compositionality [17]
Hill-Based Indices	Yes, with adjustable sensitivity	Optional	Systematic framework where parameter q determines sensitivity to rare vs. abundant taxa [18]

Mathematical Foundations

The mathematical formulation of each beta diversity metric determines how it captures different aspects of community heterogeneity:

- **Bray-Curtis Dissimilarity** is calculated as $BC = 1 - 2C/(S_1+S_2)$, where S_1 and S_2 are the total number of individuals (or sequences) in samples 1 and 2, and C is the sum of the lesser values for each species found in both communities [16]. This metric ranges from 0 (identical communities) to 1 (completely distinct communities) and is particularly sensitive to changes in the most abundant taxa.
- **Hill-Based Dissimilarity** provides a systematic framework where the diversity order (q) determines the weight given to relative abundances [18]. The general formula for Hill numbers is:

^q^D = (Σ(pi^q))^(1/(1-q)) for q ≠ 1 ^1^D = exp(-Σ(pi·ln(p_i))) for q = 1

These can be decomposed into beta diversity components: ^q^Dβ = ^q^Dγ / ^q^D_α, which represents the effective number of distinct communities [18].

- **Aitchison Distance** involves first applying the centered log-ratio (CLR) transformation to the abundance data: CLR(x) = ln(x_i / g(x)), where g(x) is the geometric mean of all taxa abundances in the sample, then calculating Euclidean distances between the transformed abundance vectors [17]. This approach effectively handles the compositional nature of microbiome data.

Experimental Design and Protocols

Sample Processing and Data Acquisition

The initial steps in beta diversity analysis involve careful sample processing to generate high-quality data suitable for dissimilarity quantification:

- **Sample Collection**: Collect microbial samples (e.g., stool, soil, water) using standardized protocols appropriate for the habitat being studied. Biological replicates are essential for robust statistical analysis [5].
- **DNA Extraction and Sequencing**: Extract genomic DNA using kits designed for the specific sample type. Amplify the 16S rRNA gene (for bacteria) or ITS region (for fungi) using barcoded primers, then sequence on platforms such as Illumina MiSeq or HiSeq [5].
- **Sequence Processing**: Process raw sequences using bioinformatics pipelines such as DADA2 or DEBLUR to infer amplicon sequence variants (ASVs) or cluster into operational taxonomic units (OTUs) at a defined similarity threshold (typically 97%) [18] [5]. Remove potential contaminants and chimera sequences.
- **Taxonomic Assignment**: Classify sequences against reference databases such as Greengenes, SILVA, or UNITE using classifiers like RDP, BLAST, or QIIME2's feature-classifier [5].

Beta Diversity Calculation Workflow

Diagram: Beta Diversity Analysis Workflow

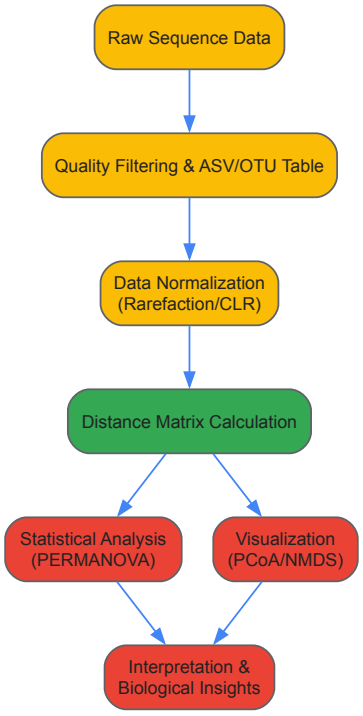

The computational workflow for beta diversity analysis involves several critical steps:

- **Data Normalization**: Account for uneven sequencing depth using methods such as:
  - **Rarefaction**: Subsampling without replacement to a uniform sequencing depth [12]
  - **Relative Abundance Conversion**: Dividing counts by total reads per sample [16]
  - **CLR Transformation**: Applying centered log-ratio transformation to handle compositionality [17]

- **Distance Matrix Calculation**: Compute pairwise dissimilarities between all samples using selected beta diversity metrics. Most computational tools can generate multiple distance matrices simultaneously for comparative analysis.
- **Statistical Validation**: Assess the strength of association between community composition and experimental factors using:
  - **PERMANOVA**: Permutational multivariate analysis of variance tests whether groups of samples are significantly different in composition [17]
  - **Mantel Test**: Correlates distance matrices with environmental variables or other distance matrices
  - **Dissimilarity-Overlap Analysis (DOA)**: Examines the relationship between overlap (shared species) and dissimilarity (abundance differences) to infer universality of community dynamics [19]

Research Reagent Solutions and Essential Materials

Table 2: Essential Research Reagents and Materials for Beta Diversity Analysis

Category	Specific Products/Techniques	Function in Beta Diversity Analysis
DNA Extraction Kits	MoBio PowerSoil Kit, DNeasy Blood & Tissue Kit	Standardized microbial DNA isolation from various sample types [5]
PCR Reagents	HotStart Taq Polymerase, Barcoded 16S/ITS Primers	Amplification of target regions with sample-specific barcodes for multiplexing [5]
Sequencing Platforms	Illumina MiSeq/HiSeq, Ion Torrent PGM	High-throughput amplicon sequencing [18]
Bioinformatics Tools	QIIME2, mothur, DADA2, DEBLUR	Processing raw sequences into ASV/OTU tables [18] [12]
Statistical Software	R (vegan, phyloseq), Python (scikit-bio, qdiv)	Calculation of diversity metrics and statistical testing [17] [18]
Reference Databases	Greengenes, SILVA, UNITE	Taxonomic classification of sequences [5]

Data Analysis and Visualization

Ordination Techniques for Beta Diversity

Visualization of beta diversity patterns typically employs ordination techniques that project high-dimensional community data into lower-dimensional spaces:

- **Principal Coordinates Analysis (PCoA)**: A non-linear dimension reduction technique particularly suited for visualizing dissimilarity matrices. With Euclidean distances, PCoA is identical to Principal Component Analysis (PCA) [17]. PCoA plots show samples as points in two or three-dimensional space, where proximity indicates similar community composition.
- **Non-Metric Multidimensional Scaling (NMDS)**: An ordination method that preserves the rank order of dissimilarities rather than their absolute values, making it robust to non-linear relationships.

The following R code demonstrates a typical PCoA visualization workflow using the Bray-Curtis dissimilarity metric:

Statistical Testing and Interpretation

Quantifying whether observed group differences in beta diversity are statistically significant is crucial for drawing valid biological conclusions:

- **PERMANOVA Testing**: The following R code demonstrates how to test the association between community composition and experimental factors using PERMANOVA:

This analysis tests the null hypothesis that the centroids and dispersion of groups are equivalent for all groups. A significant p-value (typically < 0.05) indicates that composition differs significantly between groups [17].

- **Dissimilarity-Overlap Analysis (DOA)**: This specialized approach examines the relationship between overlap (O = half of the sum of relative abundances of shared species) and dissimilarity (D = divergence between renormalized abundance profiles of shared species). A negative correlation in the high-overlap region suggests universal microbial dynamics across habitats [19].

Applications in Research and Drug Development

Beta diversity analysis has become an indispensable tool in both basic research and applied drug development contexts:

- **Clinical Biomarker Discovery**: Identifying microbial signatures associated with disease states by comparing beta diversity between patient groups. For example, studies have shown reduced beta diversity in inflammatory bowel disease patients compared to healthy controls.
- **Therapeutic Monitoring**: Tracking how microbial communities respond to interventions such as antibiotics, probiotics, or fecal microbiota transplantation (FMT). For instance, auto-FMT has been shown to restore gut microbial diversity and composition to pre-transplantation states in patients receiving stem cell transplantation [12].
- **Environmental Assessment**: Evaluating how environmental factors, pollutants, or land use changes affect microbial ecosystems. Studies have demonstrated that soils support the highest bacterial richness within a single sample, while sediment assemblages display the highest gamma-diversity [5].
- **Drug Development**: Screening compound libraries for molecules that modulate microbial community structure toward healthier states, particularly in metabolic and inflammatory diseases.

Advanced Methodological Considerations

Normalization Strategies

The compositional nature of microbiome data presents unique challenges for beta diversity analysis. Several normalization approaches address these issues:

- **Rarefaction**: Subsampling without replacement to an even sequencing depth remains a common approach, particularly for diversity analyses [12]. The optimal rarefaction depth is determined using alpha rarefaction curves to identify where diversity estimates stabilize.
- **Compositional Data Transformations**: CLR transformation effectively handles compositionality by normalizing each feature relative to the geometric mean of the sample [17] [16]. This approach preserves more data than rarefaction but converts data to a log-ratio scale.
- **Alternative Approaches**: More recent methods such as ANCOM, ALDEx2, and breakaway implement plugin-specific normalization techniques that may be preferable for certain analytical goals [12].

Comparative Performance of Beta Diversity Metrics

The choice of beta diversity metric should align with specific research questions and data characteristics:

- **Abundance-Based vs. Incidence-Based**: Bray-Curtis and similar abundance-weighted metrics are more sensitive to changes in dominant taxa, while Jaccard and other incidence-based metrics focus solely on presence/absence patterns [18].
- **Phylogenetic vs. Non-Phylogenetic**: UniFrac distances incorporate evolutionary relationships, potentially capturing functional differences more effectively than taxonomy-based measures [17].
- **Hill-Based Framework**: This approach provides a systematic way to explore how sensitivity to rare versus abundant taxa influences results by varying the diversity order parameter q [18].

Diagram: Relationship Between Diversity Metrics and Data Characteristics

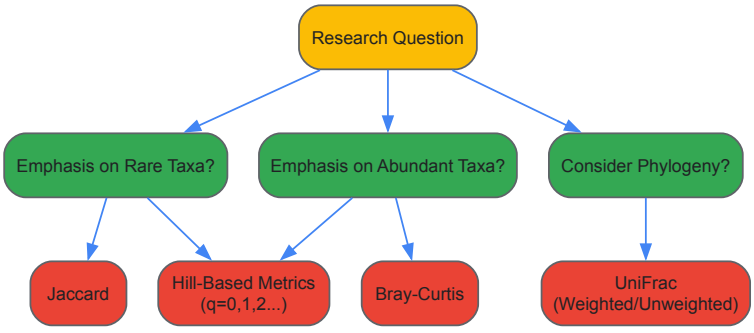

Beta diversity analysis provides a powerful framework for quantifying and interpreting differences between microbial communities. The selection of appropriate dissimilarity metrics, normalization strategies, and statistical approaches should be guided by specific research questions and study designs. As microbiome research continues to evolve, beta diversity remains an essential tool for understanding microbial ecology, host-microbe interactions, and the functional implications of community compositional changes. Future methodological advances will likely focus on integrating multi-omics data, improving normalization techniques for sparse compositional data, and developing more powerful statistical frameworks for longitudinal and cross-sectional study designs.

In microbiome research, diversity indices are essential statistical tools for summarizing and comparing the complex composition of microbial communities. These metrics translate high-dimensional taxonomic data into interpretable values that characterize ecological communities, enabling researchers to detect changes and patterns across different environmental conditions or experimental treatments. The analysis of diversity is typically categorized into two complementary approaches: **alpha diversity**, which measures the diversity within a single sample, and **beta diversity**, which quantifies the differences in composition between samples [20] [16]. The selection of appropriate metrics is crucial, as different indices reflect distinct aspects of community structure, such as species richness (the number of species), evenness (the uniformity of species abundances), or phylogenetic relationships [7]. This guide provides an in-depth technical overview of the core diversity metrics—Shannon, Simpson, and Bray-Curtis—that are fundamental to robust microbiome analysis, complete with their mathematical foundations, interpretation guidelines, and standard implementation protocols.

Alpha Diversity: Within-Sample Diversity

Alpha diversity metrics summarize the structure of a microbial community from a single sample. They primarily capture two key ecological concepts: **richness** (the number of distinct taxonomic groups) and **evenness** (the uniformity in the abundance distribution of these groups) [7] [15]. No single metric provides a complete picture; therefore, a comprehensive analysis often employs multiple metrics to capture different facets of diversity.

Table 1: Key Alpha Diversity Metrics and Their Properties

Metric Name	Mathematical Formula	Key Features	Biological Interpretation
Shannon Index	(H = -\sum*{i=1}^{S} pi \ln(p_i)) [21]	Combines richness and evenness [15]. Sensitive to changes in rare species [7].	Higher values indicate greater diversity and evenness. A value of 0 signifies only one species is present [21].
Shannon Equitability	(E_H = H / \ln(S)) [21]	Standardizes the Shannon Index to a 0-1 scale.	Measures pure evenness. A value of 1 indicates perfect evenness [21].
Simpson's Index	(D = \sum*{i=1}^{S} pi^2) [22]	Probability that two randomly selected individuals belong to the same species. Weights towards abundant species [22].	As *D* increases, diversity decreases. A value of 1 indicates a community with only one species [22].
Gini-Simpson Index	(1 - D) [22]	Probability that two randomly selected individuals belong to *different* species.	Ranges from 0 to 1. Higher values indicate greater diversity [22].
Inverse Simpson Index	(1/D) [22]	Effective number of abundant species.	A value of 2.99 indicates that the community is as diverse as one with about 3 equally abundant species [22].

Shannon Diversity Index

The Shannon Index (or Shannon-Wiener/Shannon-Weaver index) is an information-theoretic measure based on the concept of entropy. It estimates the uncertainty in predicting the taxonomic identity of a randomly chosen individual from the sample [21]. The index is calculated by summing the product of each species' proportion ((p_i)) and the natural logarithm of that proportion across all species [21]. The step-by-step calculation for a hypothetical community with five species is as follows:

Table 2: Worked Example of Shannon Index Calculation

Species	Count (n_i)	Proportion (p_i)	$\ln(p_i)$	$p_i * \ln(p_i)$
A	40	0.38	-0.97	-0.37
B	30	0.29	-1.24	-0.36
C	20	0.19	-1.66	-0.32
D	10	0.10	-2.30	-0.23
E	5	0.05	-3.00	-0.15
Total	**105**	**1.00**		**-1.43**

The Shannon Index (H) is the negative sum of the final column: (H = -(-1.43) = 1.49). The Shannon Equitability Index is (E_H = H / \ln(S) = 1.49 / \ln(5) \approx 0.92), indicating high evenness [21].

Simpson's Diversity Index

Simpson's Index emphasizes the dominance of the most abundant species in a community. Unlike the Shannon Index, it is less sensitive to rare species and more influenced by common ones [22]. For a real-world dataset with three species and total population N=1000, the calculation proceeds as follows:

- **Calculate N(N-1):** (1000 \times 999 = 999,000)
- **Calculate $n_i(n_i-1)$ for each species:**
  - Species A (300): (300 \times 299 = 89,700)
  - Species B (335): (335 \times 334 = 111,890)
  - Species C (365): (365 \times 364 = 132,860)
- **Sum the $n_i(n_i-1)$ values:** (89,700 + 111,890 + 132,860 = 334,450)
- **Calculate Simpson's Index (D):** (D = 334,450 / 999,000 \approx 0.33)
- **Calculate Diversity Indices:**
  - Gini-Simpson Index (1-D): (1 - 0.33 = 0.67)
  - Inverse Simpson Index (1/D): (1 / 0.33 \approx 2.99) [22]

Beta Diversity: Between-Sample Diversity

While alpha diversity focuses on a single sample, beta diversity quantifies the compositional dissimilarity between two or more samples [16] [17]. It is an essential measure for understanding how microbial communities shift across gradients such as space, time, or environmental conditions. Beta diversity analysis generates a dissimilarity matrix containing the pairwise dissimilarity values for all samples, which serves as the basis for multivariate statistical tests and ordination techniques like Principal Coordinate Analysis (PCoA) [17].

Bray-Curtis Dissimilarity

The Bray-Curtis dissimilarity is one of the most widely used metrics in microbiome studies for comparing community composition. It considers both the presence/absence of taxa and their abundances [16] [17]. The formula for calculating the Bray-Curtis dissimilarity between two samples, j and k, is:

[BC{jk} = 1 - \frac{2C}{Sj + Sk} = \frac{\sum |x{ij} - x{ik}|}{\sum (x{ij} + x_{ik})}]

where (x{ij}) and (x{ik}) are the abundances of species *i* in samples *j* and *k*, (Sj) and (Sk) are the total sum of abundances in each sample, and (C) is the sum of the lesser abundances for those species present in both samples. The index ranges from 0 (identical community composition) to 1 (completely dissimilar communities) [17]. It is particularly sensitive to differences in the most abundant species and is considered a robust measure for ecological studies [15].

Experimental Protocols and Workflows

Implementing a robust diversity analysis requires careful attention to data preprocessing, normalization, and statistical testing. The following workflow outlines the standard procedure from raw data to biological interpretation.

Diagram 1: Microbiome Diversity Analysis Workflow. The standard bioinformatics pipeline for diversity analysis, from raw data processing to alpha and beta diversity assessment.

Protocol: Calculating Beta Diversity and Visualizing with PCoA

This protocol details the steps to calculate beta diversity using the Bray-Curtis dissimilarity and visualize the results using Principal Coordinate Analysis (PCoA), a common ordination technique. The following R code snippets provide a practical implementation [17].

Step 1: Load Required Libraries and Data

Step 2: Calculate Bray-Curtis Dissimilarity Matrix

Step 3: Perform Principal Coordinate Analysis (PCoA)

Step 4: Visualize the PCoA Results

Step 5: Statistical Testing with PERMANOVA To quantify whether group differences in community composition are statistically significant, a PERMANOVA test can be performed [17].

Protocol: Calculating Alpha Diversity

This protocol covers the calculation of common alpha diversity metrics, such as Shannon and Simpson indices, from a species abundance table.

Step 1: Prepare the Abundance Table Ensure your data is in a format where rows represent samples and columns represent taxonomic features (e.g., species). The data should be normalized (e.g., converted to relative abundances) before calculation.

Step 2: Calculate Diversity Indices in R

Step 3: Analyze and Compare Groups Once indices are calculated, they can be compared across sample groups using standard statistical tests (e.g., t-test, Wilcoxon test, ANOVA) and visualized via boxplots.

Successful microbiome diversity analysis relies on a combination of laboratory reagents for sample processing and computational tools for data analysis. The following table details key components of the research toolkit.

Table 3: Research Reagent and Computational Solutions for Microbiome Analysis

Item Name	Type/Category	Primary Function
16S rRNA Gene Primers	Wet-lab Reagent	Amplify hypervariable regions of the 16S rRNA gene for taxonomic profiling via amplicon sequencing.
DNA Extraction Kits	Wet-lab Reagent	Isolate high-quality microbial genomic DNA from complex sample matrices (e.g., stool, soil, water).
Kraken2	Computational Tool	Assign taxonomic labels to metagenomic sequencing reads using a k-mer based algorithm against a reference database [11].
Bracken	Computational Tool	Estimate species abundance from Kraken2 output using Bayesian reestimation to improve accuracy [11].
QIIME 2	Computational Platform	End-to-end analysis suite for microbiome data, from raw sequences to diversity analysis and visualization.
R `vegan` Package	Computational Tool	Comprehensive library for ecological analysis, providing functions for calculating diversity indices (`diversity`), dissimilarity matrices (`vegdist`), and PERMANOVA (`adonis`) [17].
CLR Transformation	Data Transformation	Accounts for the compositional nature of microbiome data by normalizing abundances relative to the geometric mean of the sample, often used before applying Euclidean distance [17].
Rarefaction	Normalization Method	Subsampling without replacement to a fixed read count to mitigate the effects of uneven sequencing depth across samples [16].

Critical Considerations for Metric Selection and Interpretation

Choosing the right diversity metric is paramount, as this choice can influence the statistical power and biological conclusions of a study [7] [15]. The following diagram and discussion outline the key decision factors.

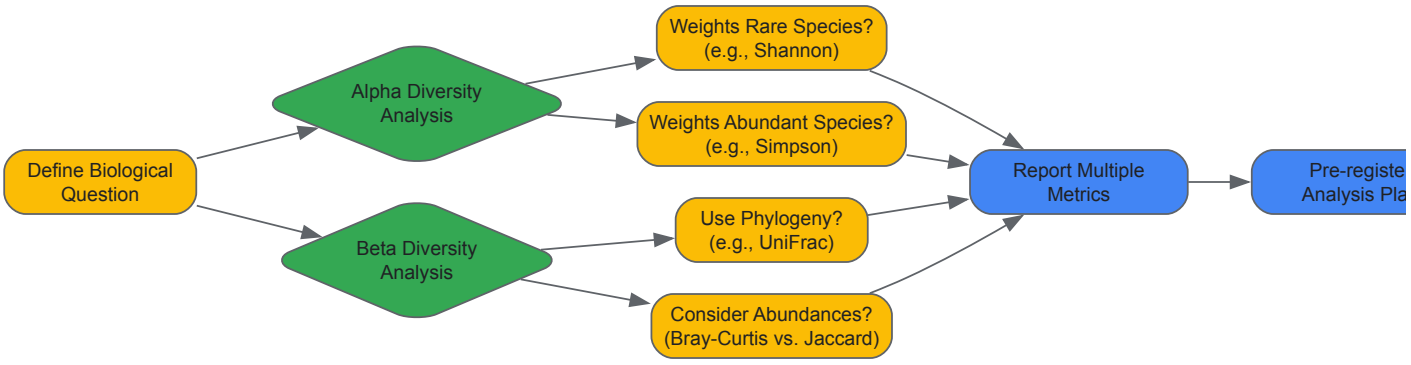

Diagram 2: Metric Selection and Study Design Strategy. A decision-flow for selecting appropriate diversity metrics based on the research question, emphasizing the importance of a pre-registered analysis plan.

- **Metric Sensitivity and Study Power:** Different metrics have varying sensitivities to biological effects. For instance, beta diversity metrics like Bray-Curtis are often more sensitive for detecting differences between groups than alpha diversity metrics, potentially requiring smaller sample sizes to achieve sufficient statistical power [15]. This sensitivity, however, creates a risk of "p-hacking" if multiple metrics are tested selectively until a significant result is found. To protect against this, it is recommended to publish a statistical analysis plan before conducting experiments [15].

- **Comprehensive Reporting:** Given that a single metric cannot capture all aspects of diversity, reporting a suite of metrics is considered best practice. A comprehensive analysis should include estimates of **richness** (e.g., observed features), **dominance/evenness** (e.g., Gini-Simpson, Berger-Parker), **phylogenetic diversity** (e.g., Faith's PD), and information indices (e.g., Shannon) [7]. This multi-faceted approach ensures that key aspects of community structure are not overlooked.
- **Data Transformation and Normalization:** Microbiome data is inherently compositional, meaning the data sums to a fixed total (e.g., sequencing depth), making relative abundances dependent on each other. Applying transformations like the **Center Log-Ratio (CLR)** can account for this compositionality [16] [17]. Furthermore, normalization (e.g., rarefaction, scaling) is a critical step to correct for disparities in sequencing depth across samples, which otherwise can skew diversity estimates and lead to spurious conclusions [16].

The Ecological Theory Behind Common Diversity Indices

In microbiome research, diversity indices serve as fundamental statistical tools for quantifying the complexity of microbial communities. These indices transform intricate ecological data into interpretable metrics that describe community structure, stability, and function [23]. The application of these indices spans from assessing environmental impacts on ecosystem health to understanding host-microbe interactions in disease contexts, providing researchers with standardized approaches for comparing communities across different habitats and experimental conditions [24] [25]. Within this framework, diversity is assessed at multiple spatial scales: alpha diversity (within-sample diversity), beta diversity (between-sample diversity), and gamma diversity (overall diversity across multiple samples in a landscape) [24] [25]. This technical guide focuses specifically on the ecological theory and mathematical foundations of the most widely employed diversity indices in contemporary microbiome research, with particular emphasis on their application in alpha diversity assessment.

Theoretical Foundations of Alpha Diversity

Alpha diversity represents the diversity within a specific habitat or ecosystem, quantifying the variety of microbial taxa within individual samples [25]. This concept encompasses two fundamental components: **species richness**, which refers simply to the number of different species present, and **species evenness** (or equitability), which describes how equally individuals are distributed among the different species [26] [25] [27]. A community with high alpha diversity typically contains many species (high richness) with relatively equal abundances (high evenness), whereas low alpha diversity may result from dominance by a few species or overall low species counts [27].

The theoretical basis for alpha diversity metrics stems from information theory and probability theory, adapted to ecological contexts [28] [29]. These metrics allow researchers to move beyond simple species counts to more nuanced understandings of community structure, which proves essential when investigating how environmental factors, host characteristics, or therapeutic interventions influence microbial ecosystems [30]. The accurate measurement of alpha diversity provides critical insights into ecosystem functioning, as more diverse communities often exhibit greater functional redundancy, resilience to disturbance, and metabolic versatility [27].

Table 1: Core Components of Alpha Diversity

Component	Definition	Ecological Interpretation	Supporting Indices
Richness	Number of species present in a sample	Indicates potential functional capacity and niche availability	Chao1, ACE, Observed Species
Evenness	Equitability of species abundance distribution	Reflects resource partitioning and competitive dynamics	Pielou's J, Simpson Evenness
Diversity	Combined measure of richness and evenness	Represents overall community complexity	Shannon, Simpson

Mathematical Formulations and Ecological Interpretations

Species Richness Estimators

Chao1 Index

The Chao1 estimator, developed by Chao (1984), predicts total species richness by accounting for undetected rare species based on the abundance of singletons and doubletons in a sample [24] [25]. The formula is expressed as:

$$S_{chao1} = S_{obs} + \frac{n_1(n_1-1)}{2(n_2+1)}$$

Where S_{obs} *is the number of observed species,* n_1 represents singletons (species with only one individual), and n_2 represents doubletons (species with exactly two individuals) [24] [25]. Ecologically, Chao1 helps overcome the limitation of undersampling, which is particularly relevant in microbiome studies where rare taxa may remain undetected due to sequencing depth constraints. A higher Chao1 value indicates greater estimated species richness, suggesting more complex ecosystems with numerous niche opportunities [25].

ACE Index

The Abundance-based Coverage Estimator (ACE) provides an alternative approach to richness estimation by classifying species as rare or abundant based on a abundance threshold (typically 10 individuals) [25]. The index is calculated as:

$$S_{ace} = S_{abund} + \frac{S_{rare}}{C_{ace}} + \frac{F_1}{C_{ace}}\gamma^2_{ace}$$

Where S_{abund} is the number of abundant species, S_{rare} is the number of rare species, F_1 is the number of singleton species, and C_{ace} represents sample coverage [25]. ACE is particularly useful in communities with high unevenness, where a few dominant species coexist with many rare species, a common pattern in microbial communities subjected to selective pressures [25].

Diversity Indices Incorporating Richness and Evenness

Shannon Diversity Index

The Shannon Diversity Index (also called Shannon-Wiener or Shannon-Weaver index) derives from information theory developed by Claude Shannon in 1948 and quantifies the uncertainty in predicting the identity of a randomly selected individual from a community [28] [23] [29]. The index is calculated as:

$$H' = -\sum_{i=1}^{S} p_i \ln p_i$$

Where S is the total number of species, and p_i is the proportion of individuals belonging to species i [23] [27]. The natural logarithm (base e) is typically used, though base 2 is sometimes applied [28]. The Shannon index increases with both the number of species and the equitability of abundance distributions, reaching its maximum value ($H'_{max} = \ln S$) when all species are equally abundant [23]. Ecologically, higher Shannon values indicate more complex communities with greater information content, often associated with ecosystem stability and functional redundancy [27]. Recent studies, however, have highlighted that the original Shannon formula demonstrates negative bias at small sample sizes, leading to the development of unbiased estimators like those proposed by Zahl (1977) and Chao et al. (2013) [29].

Simpson Diversity Index

Proposed by Edward Hugh Simpson in 1949, this index quantifies the probability that two randomly selected individuals from a community belong to the same species [23] [25]. The original formulation:

$$D = \sum p_i^2$$

Yields values between 0 and 1, with higher values indicating lower diversity [25]. To align with intuitive understanding (higher values indicating higher diversity), most microbiome researchers use the transformation:

$$S = 1 - D = 1 - \sum p_i^2$$

Or the inverse form:

$$S = \frac{1}{D}$$

The Simpson index places greater weight on dominant species, making it less sensitive to rare species compared to the Shannon index [25] [27]. This property makes it particularly useful for detecting dominance patterns in communities affected by environmental filtering or competitive exclusion [27].

Table 2: Comparative Analysis of Major Diversity Indices

Index	Mathematical Formula	Ecological Interpretation	Sensitivity to Rare Species	Typical Range
Chao1	$S_{chao1} = S_{obs} + \frac{n_1(n_1-1)}{2(n_2+1)}$	Estimated total species richness	High (specifically addresses undetected rare species)	1 to total estimated species
Shannon	$H' = -\sum_{i=1}^{S} p_i \ln p_i$	Uncertainty in species identity	Moderate	1.5-3.5 (typically in ecological studies)
Simpson	$S = 1 - \sum p_i^2$	Probability two individuals are different species	Low (weights common species)	0-1
Pielou's J	$J = \frac{H'}{H'_{max}} = \frac{H'}{\ln S}$	Evenness of species distribution	Moderate (depends on underlying Shannon)	0-1

Experimental Implementation in Microbiome Research

Sample Processing and Data Generation Workflow

The accurate assessment of microbial diversity requires careful experimental design and execution across multiple stages, from sample collection to computational analysis. The following workflow outlines the standard approach in microbiome diversity studies:

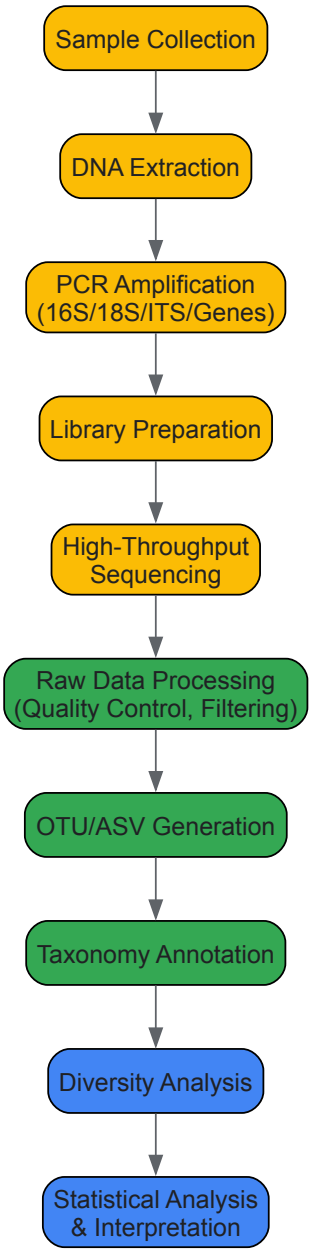

From Sequences to Diversity Metrics

Following sequencing, raw data undergoes substantial processing before diversity calculations can be performed. Key steps include:

Sequence Processing: Raw sequences (raw tags) undergo quality control, chimera removal, and filtering to produce effective tags [24]. Current best practices recommend minimum sequencing depths of 30,000-50,000 reads per sample to adequately capture diversity, with lower depths potentially missing rare taxa [24].

OTU/ASV Generation: Traditionally, sequences were clustered into Operational Taxonomic Units (OTUs) based on 97% similarity thresholds [24]. More recently, Amplicon Sequence Variants (ASVs) provide higher resolution by discriminating sequences differing by even single nucleotides, offering improved reproducibility and finer taxonomic resolution [24]. The ASV table serves as the fundamental data structure for all subsequent diversity calculations, with each ASV representing a putative microbial taxon [24].

Diversity Calculations: Using the abundance data from the ASV table, researchers compute various alpha diversity indices. To validate whether sequencing depth adequately captured community diversity, researchers typically employ rarefaction curves, which plot the number of observed species against sequencing effort [24] [31]. When curves approach asymptotes, additional sequencing would unlikely reveal substantial new diversity [31].

Analytical Framework for Diversity Studies

Statistical Comparison of Diversity Metrics

After calculating diversity indices across sample groups, researchers employ statistical tests to determine if observed differences reflect meaningful biological patterns rather than random variation. The choice of statistical approach depends on the number of comparison groups and data distribution properties:

Table 3: Statistical Framework for Alpha Diversity Comparisons

Number of Groups	Parametric Tests	Non-parametric Tests
2 Groups	T-test	Wilcoxon rank-sum test
>2 Groups	ANOVA	Kruskal-Wallis test

Parametric tests assume normally distributed data and homogeneity of variances, while non-parametric tests make no distributional assumptions and are more robust for diversity data that often violates normality assumptions [25] [30]. Significance is typically determined at $p < 0.05$, with post-hoc pairwise comparisons (e.g., Tukey's test for parametric, Dunn's test for non-parametric) when overall significant differences are detected [30].

Visualization Strategies

Effective visualization is crucial for interpreting and communicating diversity patterns:

Boxplots: Standard displays for comparing alpha diversity distributions across experimental groups, showing median values, interquartile ranges (25th-75th percentiles), and potential outliers [30].

Rarefaction Curves: Plot observed species against sequencing depth to assess sampling adequacy [24] [31].

Rank-Abundance Curves: Display species relative abundance ranked from most to least abundant, with curve width indicating richness and slope reflecting evenness [24] [31].

Essential Research Reagents and Computational Tools

Table 4: Essential Research Toolkit for Microbial Diversity Analysis

Category	Specific Tools/Reagents	Function/Purpose
Wet Lab Reagents	DNA Extraction Kits (e.g., MoBio PowerSoil)	High-quality microbial DNA extraction
	PCR Primers (e.g., 16S V4 515F/806R)	Target amplification of phylogenetic marker genes
	Sequencing Kits (e.g., Illumina MiSeq)	Library preparation and sequencing
Bioinformatics Pipelines	QIIME/QIIME2	Comprehensive analysis pipeline from raw sequences to diversity metrics
	mothur	16S rRNA analysis pipeline with statistical support
	USEARCH/UPARSE	High-speed sequence processing and clustering
R Packages	vegan	Community ecology package with diversity functions
	phyloseq	Integrated handling of microbiome data
	SpadeR	Species richness estimation and diversity analysis

Methodological Considerations and Limitations

While diversity indices provide valuable ecological insights, researchers must acknowledge several methodological considerations:

Sample Size Sensitivity: Multiple studies have demonstrated that the Shannon index exhibits negative bias at small sample sizes [29]. This has prompted recommendations to use bias-corrected estimators (e.g., Zahl, Chao-Shen) particularly when comparing communities with differing sampling efforts [29].

Resolution Differences: OTU-based approaches (97% similarity) may group ecologically distinct lineages, while ASV-based approaches (100% similarity) offer higher resolution but may split biologically meaningful units due to sequencing errors [24]. The field is gradually transitioning

toward ASVs as error-correction algorithms improve.

Complementary Approaches: No single index captures all aspects of diversity. Simpson index emphasizes dominant species, Shannon index balances richness and evenness, while richness estimators focus specifically on species numbers [25] [27]. Comprehensive studies should therefore report multiple indices to provide complementary perspectives on community structure.

The appropriate application of these ecological indices within well-designed experimental frameworks enables robust characterization of microbial communities, facilitating advances in understanding ecosystem dynamics, host-microbe interactions, and therapeutic interventions in microbiome-related diseases.

From Theory to Practice: Calculating and Applying Diversity Metrics

In microbiome research, alpha diversity describes the diversity of microbial species within a single sample, serving as a fundamental measure of microbial community complexity [32] [12]. This within-sample diversity is a cornerstone of ecological analysis, providing critical insights into community structure and function. The concept of alpha diversity exists within a broader diversity framework that includes beta diversity (differences in microbial composition between samples) and gamma diversity (overall diversity across a region) [11]. In the context of a broader thesis on alpha and beta diversity indices in microbiome research, understanding alpha diversity is essential for characterizing the initial state of microbial communities before examining how they differ from one another.

Alpha diversity metrics capture different aspects of community structure, primarily focusing on two key components: **species richness** (the number of different species present) and **species evenness** (how evenly individuals are distributed among those species) [12] [33]. A comprehensive analysis of alpha diversity typically requires multiple metrics, as each captures distinct features of community structure [7] [12]. Recent methodological guidelines recommend selecting metrics from four complementary categories to obtain a complete picture of within-sample diversity: richness, phylogenetic, information, and dominance metrics [7] [14].

Core Categories of Alpha Diversity Metrics

Richness Metrics

Richness metrics represent the most intuitive aspect of alpha diversity, focusing solely on the number of distinct taxonomic features observed in a sample without considering their relative abundances [34]. These metrics provide a fundamental count of diversity but do not reflect abundance distributions.

- **Observed Taxa (Richness)**: This simple count represents the number of different taxa observed in a sample at a specific taxonomic level, typically species [32]. It serves as the most straightforward measure of richness but is highly sensitive to sampling depth and sequencing effort [32] [34].
- **Chao1 Index**: An estimated richness metric that attempts to correct for undersampling by accounting for the number of rare species (specifically singletons and doubletons) in a community [7] [11]. The formula is expressed as:

  [S{*chao1*} = *S*{obs} + \frac{n*1(n*1 - 1)}{2(n_2 + 1)}]

  where (S{*obs*}) *is the observed species richness, (n*1) is the number of singleton species (represented by a single individual), and (n_2) is the number of doubleton species (represented by two individuals) [11]. It is important to note that Chao1 may yield misleading results for modern 16S data processed with denoising algorithms that remove singletons [34].
- **ACE (Abundance-based Coverage Estimator)**: Another richness estimator that incorporates the abundance distribution of observed species and estimates the number of unobserved species based on this distribution [11]. ACE demonstrates strong correlation with Chao1 when applied to microbiome data [7].

Phylogenetic Metrics

Phylogenetic diversity metrics incorporate evolutionary relationships between organisms, recognizing that communities containing distantly related organisms represent greater functional and genetic diversity than communities comprising closely related organisms [32] [12].

- **Faith's Phylogenetic Diversity (PD)**: This metric represents the sum of branch lengths between all observed species on a phylogenetic tree [32]. Unlike richness metrics that simply count taxa, Faith's PD captures the phylogenetic distance between taxa, providing a more nuanced view of diversity that potentially reflects functional diversity [32] [34]. Samples with microorganisms from distantly related branches will have higher Faith's PD values than samples with the same number of species from closely related branches [32].

Information Metrics

Information metrics, derived from information theory, combine information on both species richness and evenness into a single value, reflecting the uncertainty in predicting the identity of a randomly selected individual from the community [32] [34].

- **Shannon Index (H)**: Also known as Shannon's diversity index or Shannon entropy, this metric weights species richness more heavily than evenness [32]. The index is calculated using the formula:

  [H = -\sum_{i=1}^{S} pi \ln(p_i)]

  where (S) is the total number of species, and (p_i) is the proportion of individuals belonging to species (i) [32] [34]. Higher values indicate greater diversity, with the index increasing with both more species and more even abundance distributions. Note that different calculators may use different logarithmic bases (natural log or base 2), which affects absolute values and requires caution when comparing between studies [32].

- **Simpson Index**: The Gini-Simpson index measures the probability that two entities taken from the sample at random are of different species [32]. The formula is expressed as:

  [D = \sum_{i=1}^{S} \left(\frac{ni}{N}\right)^2]

  where (n_i) is the number of individuals of species (i), and (N) is the total number of individuals of all species [33]. The resulting value ranges from 0 to 1, where 0 represents infinite diversity and 1 represents no diversity [33]. For more intuitive interpretation, the transformation (1-D) is often used, where higher values indicate greater diversity [33].

- **Inverse Simpson Index**: Calculated as (1/D), this derivation of the Simpson index represents the effective number of dominant species in a community [32]. It is less sensitive to rare species than the Shannon index and more strongly weights dominant species [35].

Dominance Metrics

Dominance metrics quantify the extent to which a community is dominated by one or a few species, generally exhibiting negative correlation with diversity indices [14].

- **Berger-Parker Index**: This simple dominance metric represents the proportion of the most abundant species in a sample [7] [14]. Calculated as the relative abundance of the most dominant species, it provides an intuitive measure of dominance with values ranging from 0 to 1, where higher values indicate greater dominance [14].

Table 1: Key Alpha Diversity Metrics and Their Characteristics

Metric Category	Specific Metric	Measures	Key Formula	Interpretation
Richness	Observed Taxa	Number of distinct species	(S_{obs})	Higher values = more species
	Chao1	Estimated richness, accounts for rare species	(S_{chao1} = S_{obs} + \frac{n_1(n_1-1)}{2(n_2+1)})	Estimates true richness including unobserved species
Phylogenetic	Faith's PD	Evolutionary relationships	Sum of branch lengths on phylogenetic tree	Higher values = more phylogenetically distinct species
Information	Shannon Index	Richness + evenness (weights richness)	(H = -\sum pi \ln(pi))	Higher values = greater diversity
	Simpson Index	Probability two random individuals are same species	(D = \sum (n_i/N)^2)	Higher values = lower diversity (0-1 range)
	Inverse Simpson	Effective number of dominant species	(1/D)	Higher values = greater diversity
Dominance	Berger-Parker	Dominance of most abundant species	(N_1/N_{tot})	Higher values = greater dominance (0-1 range)

Comparative Analysis of Alpha Diversity Metrics

Theoretical Relationships Between Metrics

Alpha diversity metrics exhibit predictable mathematical relationships, with strong correlations typically observed within metric categories [7]. Richness metrics (except Robbins) show high linear correlation with each other and with the total number of Amplicon Sequence Variants (ASVs) [7].

Similarly, information metrics derived from Shannon's formula demonstrate strong correlations, while dominance metrics show nonlinear relationships with each other [7].

The Hill numbers framework provides a unifying mathematical foundation that connects many common alpha diversity metrics, where different metrics represent special cases at varying levels of sensitivity to species abundances [34]. Lower Hill numbers favor richness, while higher numbers favor evenness in their calculations [34].

Practical Considerations for Metric Selection

Selecting appropriate alpha diversity metrics requires understanding their specific sensitivities and applications in microbiome research:

- **Richness vs. Evenness Sensitivity**: Shannon Index treats rare and abundant species more equitably than Gini-Simpson, which is biased toward dominant species [12].
- **Phylogenetic Considerations**: Faith's PD provides valuable complementary information to non-phylogenetic metrics, particularly when phylogenetic relationships reflect functional diversity [32] [12].
- **Sampling Depth Effects**: Observed richness and Faith's PD are particularly sensitive to library sizes, while information metrics are less affected once adequate sampling is achieved [35].
- **Biological Interpretation**: Berger-Parker offers clear biological interpretation as the proportion of the most abundant taxon, while Shannon entropy represents the uncertainty in species identity of a randomly selected read [7] [14].

Table 2: Metric Selection Guide for Different Research Questions

Research Question	Recommended Metrics	Rationale
Overall community complexity	Shannon, Inverse Simpson	Captures both richness and evenness components
Number of species regardless of abundance	Observed Taxa, Chao1	Focuses specifically on species counts
Evolutionary diversity	Faith's PD	Incorporates phylogenetic relationships
Dominance by few species	Berger-Parker, Simpson	Quantifies concentration of abundance
Comprehensive analysis	One from each category (Richness, Phylogenetic, Information, Dominance)	Provides complementary views of diversity [7]

Experimental Protocols and Methodologies

Standardized Workflow for Alpha Diversity Analysis

A robust alpha diversity analysis requires careful attention to experimental design, data processing, and interpretation. The following workflow outlines key steps for generating reliable, reproducible results.

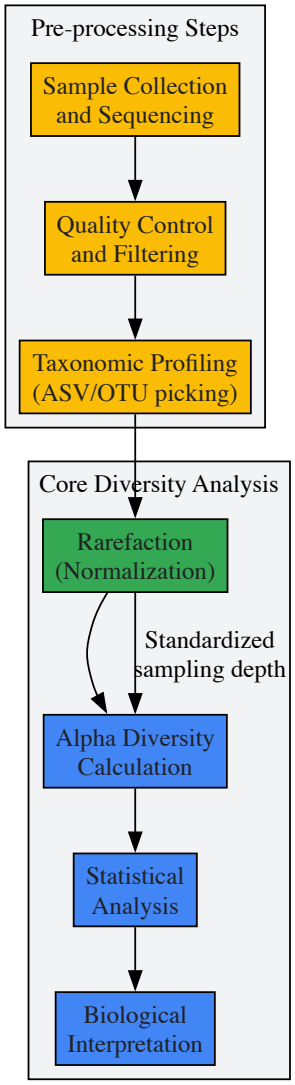

Figure 1: Standard workflow for alpha diversity analysis in microbiome studies, highlighting key stages from sample processing to biological interpretation.

Rarefaction and Normalization

Microbial sequencing data is compositional and sparse, making diversity measurements dependent on sequencing depth [12]. Rarefaction addresses this by subsampling reads without replacement to a defined sequencing depth, creating standardized library sizes across samples [12].

- **Protocol Implementation**:
  - Generate alpha rarefaction curves by calculating diversity metrics across multiple sampling depths [12].
  - Select a rarefaction depth where diversity measures plateau, indicating adequate sampling [12].
  - Apply rarefaction at the chosen depth, noting that samples with read counts below this threshold will be excluded from analysis [12].
  - Calculate alpha diversity metrics on the rarefied feature table [12].
- **Current Considerations**: While rarefaction remains widely used, particularly when library sizes vary greatly (>10x difference), alternative normalization methods exist and may be preferable for specific analytical goals or when library sizes are fairly even [12].

Statistical Analysis Framework

Robust statistical analysis is essential for drawing meaningful conclusions from alpha diversity measurements:

- **Group Comparisons**: For comparing alpha diversity between groups, non-parametric tests like Kruskal-Wallis or Mann-Whitney U tests are often appropriate, as microbiome data frequently violates normality assumptions [32] [12]. For normally distributed data, t-tests or ANOVA can be applied [32].

- **Longitudinal Analysis**: For repeated measures designs, specialized methods like linear mixed-effects models (implemented in QIIME2's longitudinal plugin) account for within-subject correlations [12].
- **Correlation Analysis**: Relationships between alpha diversity and continuous variables can be assessed using Spearman correlation, which is less sensitive to outliers and non-normal distributions than Pearson correlation [12].

The Scientist's Toolkit: Essential Research Reagents and Materials

Table 3: Essential Research Reagents and Computational Tools for Alpha Diversity Analysis

Tool/Reagent Category	Specific Examples	Function/Purpose
Bioinformatics Pipelines	QIIME 2 [12], DADA2 [7], DEBLUR [7]	Processing raw sequencing data into Amplicon Sequence Variants (ASVs)
Diversity Analysis Platforms	mia package/R [14], phyloseq/R [35], scikit-bio/Python [32]	Calculation of diversity metrics and statistical analysis
Phylogenetic Reconstruction	MAFFT [12], FastTree [12], PICRUSt	Building phylogenetic trees for Faith's PD calculation
Visualization Tools	ggplot2/R, scater/R [34], Emperor [12]	Creating publication-quality diversity visualizations
Reference Databases	Greengenes [36], SILVA, GTDB	Taxonomic classification of sequence variants

Applications and Interpretation in Microbiome Research

Biological Interpretation of Alpha Diversity Metrics

In human microbiome studies, alpha diversity metrics have revealed important relationships between microbial community structure and host health. Lower alpha diversity in the gut microbiome has frequently been associated with various disease states, while in other contexts (such as early life development or certain patient cohorts), this principle may not generalize [34].

The interpretation of specific metric values requires contextual understanding:

- **Richness Values**: Higher observed taxa counts generally indicate more complex communities, but cross-study comparisons are challenging due to methodology differences.
- **Shannon Index**: Typical values for human gut microbiome range from 1-3.5, with higher values indicating more diverse communities [12].
- **Simpson Index**: Values closer to 0 indicate higher diversity, while values closer to 1 indicate lower diversity [33].
- **Faith's PD**: Interpretation depends on the phylogenetic tree used, with higher values indicating greater evolutionary diversity.

Methodological Considerations and Limitations

Several methodological factors can influence alpha diversity measurements and their interpretation:

- **Sequencing Depth**: Inadequate sequencing depth may lead to underestimation of true diversity, particularly for richness metrics [12] [35].
- **Denoising Algorithms**: Methods like DADA2 that remove singletons as part of denoising can impact metrics relying on rare species detection, such as Chao1 [7] [34].
- **Taxonomic Level**: Diversity metrics can be calculated at different taxonomic ranks (species, genus, etc.), with results varying accordingly [32].
- **Technical Variability**: Batch effects, DNA extraction methods, and primer selection can all influence diversity measurements, requiring careful experimental design and normalization.

Alpha diversity indices provide essential tools for characterizing microbial communities within individual samples, forming the foundation for more complex ecological analyses in microbiome research. The selection of appropriate metrics—spanning richness, phylogenetic, information, and dominance categories—enables comprehensive assessment of different aspects of community structure. Current best practices recommend employing multiple complementary metrics rather than relying on a single index, as this approach captures a more complete picture of microbial diversity [7]. As microbiome research progresses toward clinical applications, standardized implementation and interpretation of alpha diversity metrics will be crucial for generating comparable, reproducible results across studies [7]. By following established experimental protocols and understanding the biological implications of different diversity measures, researchers can effectively utilize these tools to uncover meaningful relationships between microbial community structure and host health, environmental conditions, or experimental interventions.

In microbiome research, **beta diversity** quantifies the differences in microbial community composition between samples. It is a fundamental concept for comparing microbial ecosystems, allowing researchers to determine whether and how communities cluster based on experimental

treatments, environmental conditions, or host phenotypes. Beta diversity analysis provides a crucial bridge between **within-sample diversity** (alpha diversity) and **cross-community comparisons**, enabling insights into the factors that shape microbial assemblages. The selection of appropriate beta diversity metrics is therefore paramount, as different measures capture distinct aspects of community difference, with implications for biological interpretation and statistical power.

This technical guide focuses on three widely used beta diversity measures—Bray-Curtis, Jaccard, and UniFrac—detailing their mathematical foundations, appropriate applications, and methodological considerations. Framed within the broader context of **microbiome research**, we provide experimental protocols, visualization approaches, and analytical frameworks to guide researchers in selecting and applying these measures effectively.

Core Beta Diversity Metrics: Mathematical Foundations and Applications

Bray-Curtis Dissimilarity

Bray-Curtis Dissimilarity examines the abundances of microbes shared between two samples and their respective overall microbial loads. It is a **bounded metric** (0-1) where 0 indicates identical samples and 1 indicates no shared microbes. The calculation involves summing the lesser abundances of shared species between two samples [37].

The Bray-Curtis formula is calculated as:

$$BC_{ij} = 1 - \frac{2 \times C_{ij}}{S_i + S_j}$$

Where:

- C_{ij} = sum of lesser values for shared species
- S_i = total abundance in sample i
- S_j = total abundance in sample j [37]

Bray-Curtis is particularly **sensitive to abundance differences** and **species composition**, making it appropriate for detecting changes in community structure driven by dominant taxa. However, its bounded nature means the same numerical difference may represent different biological effects depending on overall community richness [37]. Studies have shown Bray-Curtis to be among the **most sensitive metrics** for detecting differences between groups, potentially requiring smaller sample sizes to achieve statistical power [38].

Jaccard Distance

The **Jaccard index** measures similarity between sample sets based on **presence-absence data**, ignoring abundance information entirely. The Jaccard distance, its complement, is calculated as:

$$J_{distance} = 1 - \frac{|A \cap B|}{|A \cup B|} = 1 - \frac{|A \cap B|}{|A| + |B| - |A \cap B|}$$

Where:

- $|A \cap B|$ = number of species common to both samples
- $|A \cup B|$ = total number of species in both samples [39]

This **absence-sensitive metric** ranges from 0 (identical species composition) to 1 (no shared species). The Jaccard approach is particularly valuable when rare species are of interest or when technical artifacts may affect abundance measurements. A key advantage emerges in scenarios with many zero values, such as market basket analysis, where Jaccard provides more meaningful similarity assessments than metrics incorporating joint absences [39].

UniFrac Distance

UniFrac incorporates **phylogenetic relationships** between microbes, operating on the principle that communities sharing deeper evolutionary branches are more similar. It measures the fraction of evolutionary history (branch length in a phylogenetic tree) unique to one sample or the other [40].

Unweighted UniFrac considers only presence-absence information, calculating the fraction of branch lengths in the phylogenetic tree that leads to descendants from only one sample, not both [37]. **Weighted UniFrac** incorporates abundance information, weighting branches by the differential abundance of taxa [37] [40]. A third variant, **generalized UniFrac**, strikes a balance between the biases of weighted and unweighted approaches [37].

UniFrac's phylogenetic approach makes it particularly powerful for detecting ecological patterns where evolutionary relationships matter, such as functional conservation across related taxa. Mathematical proofs have confirmed that both weighted and unweighted UniFrac satisfy all formal requirements of a distance metric [40].

Table 1: Key Characteristics of Beta Diversity Metrics

Metric	Basis of Calculation	Data Type	Range	Strengths	Weaknesses
Bray-Curtis	Abundance of shared species	Relative abundance	0-1	Sensitive to abundance changes; widely applicable	Bounded scale can amplify/contract differences based on richness
Jaccard	Presence/absence of species	Binary	0-1	Robust to abundance noise; emphasizes rare taxa	Ignores abundance information
Unweighted UniFrac	Phylogenetic branches unique to one sample	Presence/absence + phylogeny	0-1	Captures evolutionary differences; functional insights	Ignores abundance information
Weighted UniFrac	Phylogenetic branches weighted by abundance	Abundance + phylogeny	0-1	Combines phylogeny with abundance data	Computationally intensive; sensitive to sampling depth

Experimental Design and Workflow Considerations

Sample Size and Statistical Power

The choice of beta diversity metric directly impacts **statistical power** and required **sample sizes**. Research demonstrates that beta diversity metrics generally offer greater sensitivity for detecting group differences compared to alpha diversity measures [38]. However, different beta metrics exhibit varying sensitivities:

- **Bray-Curtis** typically shows high sensitivity to group differences, potentially reducing required sample sizes
- **Phylogenetic metrics** like UniFrac may require larger sample sizes but provide more biologically informed comparisons
- Studies should **avoid metric switching** to achieve statistical significance, as this constitutes p-hacking [38]

Power analysis should precede experimentation, with researchers specifying primary beta diversity outcomes in statistical plans before data collection [38].

Sequencing Depth and Data Normalization

Sequencing depth significantly impacts beta diversity measures, particularly those incorporating abundance information. Uneven sampling can make communities with fewer sequences appear artificially different [40]. Common normalization approaches include:

- **Rarefaction**: Subsampling without replacement to standardized depth
- **Data transformation**: Centered log-ratio (CLR) transformation for Aitchison distance [37]
- **Jackknifing**: Repeated subsampling to assess robustness of results [40]

Rarefaction is recommended when library sizes vary greatly (>10x difference), while CLR transformation better handles compositional nature of microbiome data [37] [12].

Algorithmic Advances and Computational Efficiency

Traditional beta diversity calculations face **computational constraints** with large sample sizes, as memory and time requirements grow quadratically. The **Striped UniFrac algorithm** addresses this by optimizing memory layout and employing vectorization, reducing computational complexity to linear scaling [41]. This innovation enables analysis of massive datasets (e.g., 100,000+ samples) on standard hardware, dramatically improving accessibility for large-scale studies like the Earth Microbiome Project [41].

Visualization and Statistical Analysis of Beta Diversity

Ordination Techniques

Beta diversity generates **pairwise distance matrices** best visualized through **ordination techniques** that reduce dimensionality while preserving distance relationships [37] [17]:

- **Principal Coordinates Analysis (PCoA)**: Preferred for non-Euclidean distance matrices; better handles missing data common in microbiome studies [37]
- **Principal Component Analysis (PCA)**: Appropriate for Euclidean distances (e.g., Aitchison); enables bi-plots showing variable contributions [37]
- **Non-Metric Multidimensional Scaling (NMDS)**: Preserves rank orders of distances rather than absolute values

PCoA is particularly widely used in microbiome research due to its flexibility with different distance metrics and robustness to sparse data [37] [17].

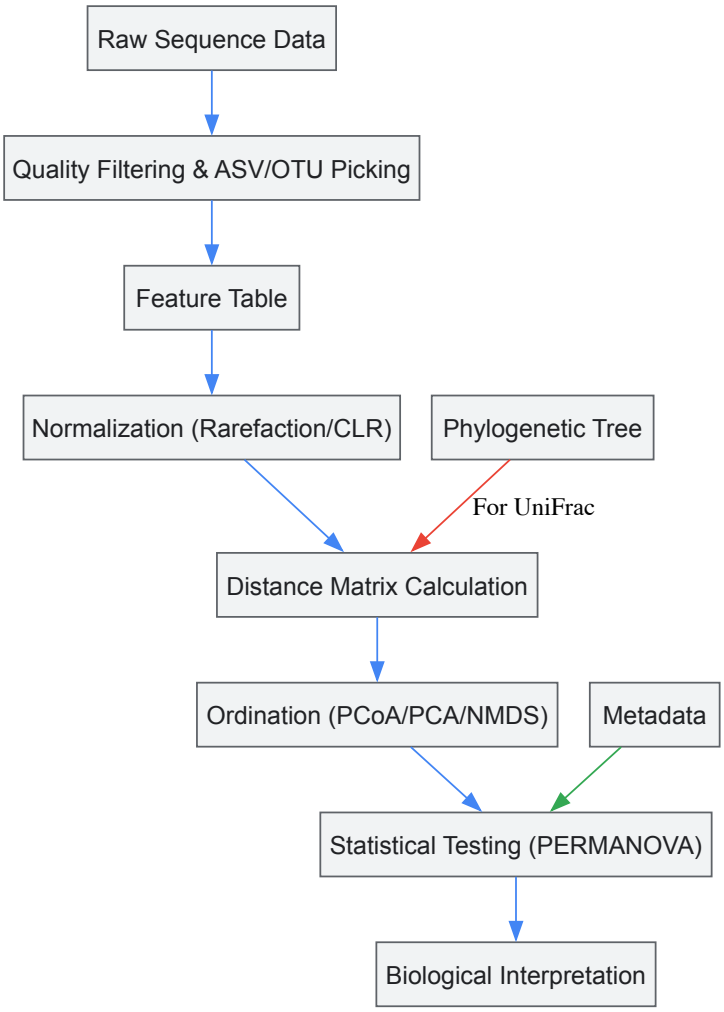

Diagram 1: Beta Diversity Analysis Workflow

Statistical Testing Framework

PERMANOVA (Permutational Multivariate Analysis of Variance) tests the association between community composition and experimental factors or metadata variables [17]. This method:

- Operates directly on distance matrices
- Does not assume normality
- Uses permutation to assess significance
- Can handle complex experimental designs

Example implementation in R:

Additional techniques include **ANOSIM** (Analysis of Similarities) and **Mantel tests** for correlation between distance matrices [17].

Integrated Analysis and Reporting Framework

Multi-Metric Approach

Given the complementary strengths of different beta diversity measures, a **multi-metric approach** provides the most comprehensive insight. Recommended practice includes:

- **Primary analysis** with a phylogenetically-informed metric (UniFrac)
- **Secondary analysis** with abundance-based (Bray-Curtis) and presence-absence (Jaccard) metrics
- **Sensitivity analysis** to ensure findings are robust to metric choice
- **Explicit justification** for metric selection based on biological questions

Table 2: Metric Selection Guide Based on Research Question

Research Question	Recommended Primary Metric	Complementary Metrics	Rationale
Host genetic effects	Weighted UniFrac	Bray-Curtis	Phylogenetic conservation highlights co-evolution
Diet or environmental exposure	Bray-Curtis	Jaccard	Abundance changes expected in dominant taxa
Rare biosphere dynamics	Unweighted UniFrac or Jaccard	Weighted UniFrac	Presence-absence emphasizes rare taxa
Functional potential	Weighted UniFrac	Bray-Curtis	Phylogeny proxies functional similarity
Large-scale biogeography	Bray-Curtis	Jaccard	Computational efficiency for big data

Methodological Transparency

Complete reporting should include:

- **Software and versions** (QIIME 2, mothur, phyloseq, etc.)
- **Normalization methods** with parameters
- **Distance algorithms** with specific implementations
- **Visualization parameters**
- **Statistical models** with permutation numbers

The **Striped UniFrac implementation** is available through QIIME 2, the Qiita platform, and as a standalone C library with Python bindings [41].

Research Reagent Solutions and Computational Tools

Table 3: Essential Resources for Beta Diversity Analysis

Resource	Type	Function	Implementation
QIIME 2	Software pipeline	End-to-end microbiome analysis including beta diversity	Plugins for all major metrics and visualizations
striped-UNIFRAC	Algorithm	Efficient phylogenetic distance calculation	C library with Python interface [41]
vegan package (R)	Statistical package	PERMANOVA, ordination, diversity analysis	R environment [17]
scikit-bio (Python)	Bioinformatics library	Metric calculations, data structures	Python environment [37]
Phylogenetic tree	Reference data	Evolutionary relationships for UniFrac	Greengenes, SILVA, GTDB databases

Selecting appropriate beta diversity metrics requires careful consideration of **biological questions**, **expected effect types**, and **technical constraints**. Bray-Curtis offers sensitivity to abundance changes in dominant taxa, Jaccard provides focus on presence-absence patterns, and UniFrac incorporates valuable phylogenetic information. The emergence of **efficient algorithms** like Striped UniFrac now enables application of these methods to unprecedented dataset scales. By applying a **thoughtful multi-metric approach** with proper normalization and statistical framing, researchers can extract robust biological insights from microbial community data, advancing our understanding of microbiome dynamics in health, disease, and the environment.

Within the framework of a broader thesis on alpha and beta diversity indices in microbiome research, selecting an appropriate bioinformatics pipeline is a critical decision that directly impacts the interpretation of microbial ecology. This in-depth technical guide provides researchers, scientists, and drug development professionals with a rigorous comparison of two predominant platforms: **QIIME 2**, an end-to-end analysis platform, and **Phyloseq**, a specialized R package. We evaluate their core architectures, analytical capabilities, and performance in key tasks such as taxonomic assignment and differential abundance testing. Supported by structured tables of quantitative data, detailed experimental protocols, and custom workflow visualizations, this review offers a foundational resource for designing robust, reproducible, and insightful microbiome studies.

Microbiome research relies heavily on the analysis of marker gene (e.g., 16S rRNA) sequencing data to characterize microbial communities. Two fundamental concepts in this analysis are **alpha diversity**, which measures the diversity of species within a single sample (e.g., using indices like Chao1 or Shannon), and **beta diversity**, which quantifies the differences in microbial composition between samples (e.g., using distance metrics like Weighted UniFrac or Bray-Curtis) [36] [42]. The choice of bioinformatics pipeline can significantly influence the results and biological interpretations derived from these indices. QIIME 2 (Quantitative Insights Into Microbial Ecology 2) and Phyloseq represent two philosophically and architecturally distinct approaches to this analysis. QIIME 2 is designed as a comprehensive, reproducible framework that integrates dozens of

plugins for an entire analysis workflow, from raw sequences to publication-ready figures and statistics [43]. In contrast, Phyloseq is an R software package that provides a powerful, flexible environment for the analysis and visualization of microbiome data, typically after initial sequence processing has been completed [44]. Understanding their respective strengths, limitations, and optimal use cases is paramount for generating reliable and actionable insights in drug development and basic research.

Platform Architectures and Core Capabilities

The fundamental difference between QIIME 2 and Phyloseq lies in their scope and design philosophy. QIIME 2 is an **end-to-end analysis platform**, while Phyloseq is a **specialized tool for downstream analysis and visualization** [45] [44].

QIIME 2: A Reproducible, Integrated Framework

QIIME 2's architecture is built around the concept of reproducibility and extensibility. Its core features include:

- **Automated Provenance Tracking**: All commands, parameters, and computational environments are automatically recorded. This ensures full transparency and reproducibility, as the complete history of how every piece of data was created is embedded within the output files themselves [43].
- **Extensible Plugin System**: The framework is plugin-based, allowing developers to integrate new bioinformatics tools easily. This has resulted in a rich ecosystem of plugins supporting a vast array of methods for quality control, diversity analysis, taxonomic classification, and more [43] [42].
- **Multiple Interfaces**: To accommodate different user preferences, QIIME 2 provides a command-line interface (CLI), a graphical user interface (GUI) via Galaxy, and APIs for Python and R [43].
- **Data Integrity**: All data in QIIME 2 is stored in centralized archives (`.qza` and `.qzv` files) that keep the data inextricably linked to its provenance [43].

Phyloseq: A Flexible R Environment for Analysis

Phyloseq operates within the R programming environment and is designed for in-depth, exploratory data analysis. Its core characteristics are:

- **R Integration**: As an R package, Phyloseq leverages the powerful statistical and graphical capabilities of the R environment. It stores data in a dedicated `phyloseq` object that integrates an OTU (Operational Taxonomic Unit) table, sample data, taxonomy table, and a phylogenetic tree [44].
- **Analytical Focus**: Phyloseq excels at downstream analyses, including sophisticated alpha and beta diversity calculations, ordination, and visualization. It does not handle initial data processing steps like quality control, denoising, or demultiplexing of raw sequence data [45] [44].
- **Development Status**: It is important to note that, according to a discussion on the QIIME 2 forum, Phyloseq "hasn't been actively developed in several years so methods may be outdated" [45]. Users should verify that the methods implemented meet their current analytical needs.

Table 1: High-Level Comparison of QIIME 2 and Phyloseq

Feature	QIIME 2	Phyloseq
Scope	End-to-end platform (from raw sequences to results)	Downstream analysis and visualization in R
Reproducibility	Automated provenance tracking [43]	Relies on user-managed R scripts
Primary Interface	Command-Line, Graphical (Galaxy), Python/R APIs [43]	R programming environment [44]
Data Processing	Includes quality control, denoising, OTU/ASV picking [42]	Requires pre-processed feature table and sequences
Extensibility	Plugin-based architecture [43]	R package ecosystem
Key Strength	Reproducibility, integrated workflows, method diversity	Flexibility, deep integration with R's statistical & graphing tools

Performance and Methodological Comparisons

Taxonomic Assignment Accuracy

Independent benchmarking is crucial for evaluating tool performance. A 2018 study compared the default classifiers of several tools, including QIIME 2, using simulated 16S rRNA datasets from human gut, ocean, and soil environments [46].

Table 2: Benchmarking Taxonomic Assignment Performance (Genus Level) [46]

Tool	Recall (Sensitivity)	Precision	Computational Performance
QIIME 2	**Best** (e.g., 67.0% for human gut with SILVA)	High	Highest CPU and memory usage (30x more RAM than MAPseq)
MAPseq	Lower than QIIME 2	**Highest** (Miscall rate <2%)	Most efficient (CPU and memory)
mothur	Lower than QIIME 2	Lower than QIIME 2 and MAPseq	Moderate
QIIME (v1)	Lower than QIIME 2	Lower than QIIME 2 and MAPseq	Moderate

The study concluded that QIIME 2 provided the best recall and F-scores at the genus and family levels, together with the lowest distance estimates between observed and simulated samples, making it a top choice for optimal 16S rRNA gene profiling where accuracy is the primary concern [46].

Differential Abundance and Beta Diversity

A critical step in many studies is identifying features that are differentially abundant between sample groups.

- **Differential Abundance Testing**: QIIME 2 currently recommends and integrates **ANCOM-BC** for differential abundance testing. This method has been shown to have a considerably lower false positive rate compared to **DESeq2**, a generalized tool for RNA-seq that is also sometimes used for microbiome data [45]. While DESeq2 can be used externally with data exported from QIIME 2, ANCOM-BC is a more statistically sound choice for microbiome count data within the platform.
- **Beta Diversity Calculations**: Discrepancies can arise in the calculation of beta diversity metrics like Weighted UniFrac between different implementations. For instance, there is a known discrepancy between the QIIME 2 and Phyloseq implementations of Weighted UniFrac. The QIIME 2 versions are tested against the original implementations, whereas the Phyloseq implementation may differ, leading to different results and contribution rates in ordination plots [47].

Experimental Protocols for Key Analyses

Below are detailed methodologies for conducting core diversity analyses in both QIIME 2 and Phyloseq.

Protocol: Alpha Diversity Analysis

QIIME 2 Command Line Protocol (Faith's Phylogenetic Diversity) [36]:

- **Input**: A feature table (`.qza`) and a rooted phylogenetic tree (`.qza`).
- **Command**:
- **Output**: A vector of alpha diversity values per sample (`.qza`).

Phyloseq R Protocol (Chao1 Richness) [44]:

- **Input**: A `phyloseq` object (e.g., `GlobalPatterns.prune`).
- **Command**:
- **Output**: A ggplot2 object displaying alpha diversity across sample groups.

Protocol: Beta Diversity Analysis and Ordination

QIIME 2 Command Line Protocol (PCoA on Unifrac Distance) [36]:

- **Input**: A feature table (`.qza`), a rooted phylogenetic tree (`.qza`), and a sampling depth for rarefaction.
- **Command**:
- **Output**: A distance matrix (e.g., `unweighted_unifrac_distance_matrix.qza`) and a PCoA results file (`.qza`).

Phyloseq R Protocol (PCoA on Unifrac Distance) [44]:

- **Input**: A `phyloseq` object.
- **Command**:
- **Output**: An ordination object and a ggplot2 visualization.

Workflow Visualization

The following diagram illustrates the typical end-to-end workflow in QIIME 2, highlighting its comprehensive scope from raw data to final statistical analysis and visualization.

Figure 1: QIIME 2 End-to-End Analysis Workflow

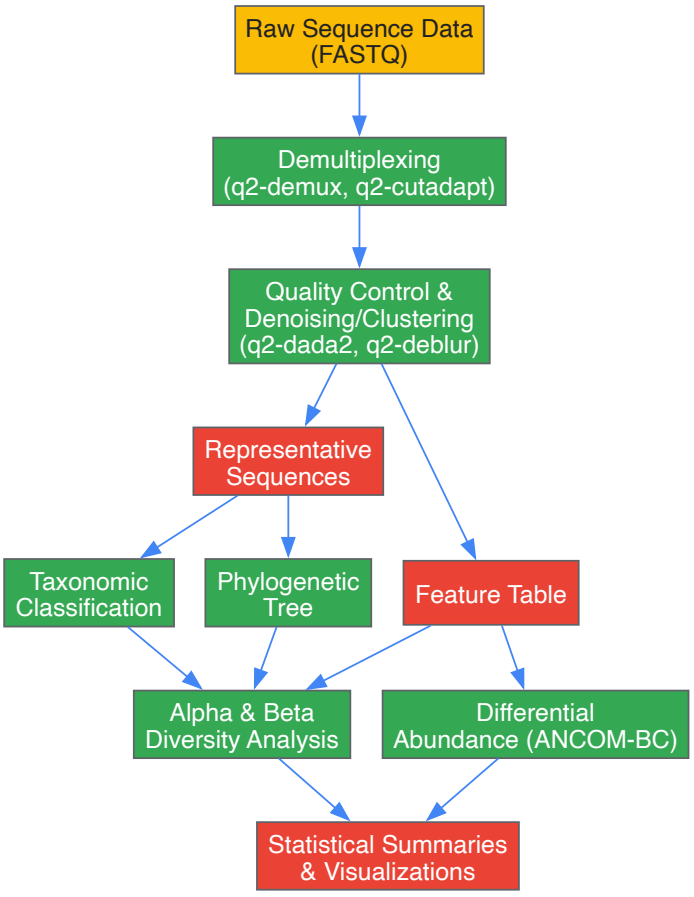

In contrast, a typical Phyloseq workflow begins after the creation of the core data objects, as shown below.

Figure 2: Phyloseq Downstream Analysis Workflow

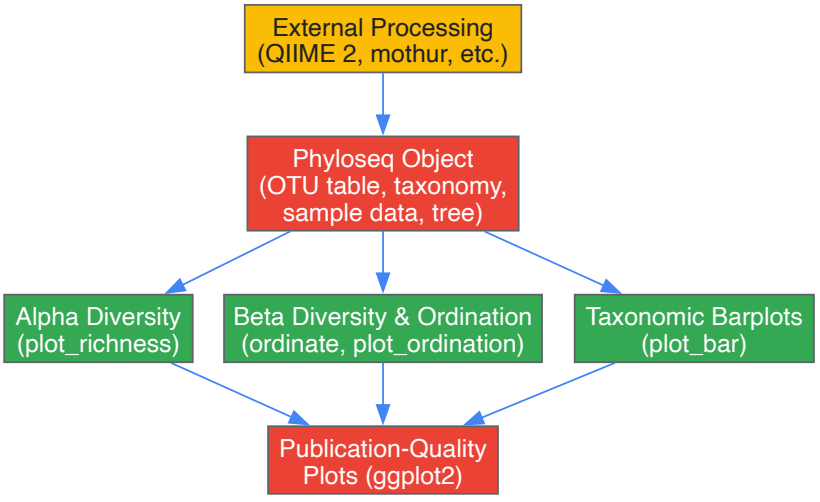

The Scientist's Toolkit: Essential Research Reagents and Materials

The following table details key software and data "reagents" essential for conducting microbiome analysis with these pipelines.

Table 3: Research Reagent Solutions for Microbiome Analysis

Item Name	Function/Description	Relevance to Pipeline
Reference Database (SILVA)	A curated database of aligned ribosomal RNA sequences used for taxonomic classification.	Used by both QIIME 2 (via `q2-feature-classifier`) and Phyloseq (via external classifiers) for assigning taxonomy to ASVs/OTUs.
Reference Database (Greengenes)	A 16S rRNA gene database that provides a taxonomic framework for data analysis.	Another common option for taxonomic assignment in both pipelines; choice can impact results [46].
QIIME 2 Artifact (.qza)	A centralized data file containing analysis data and its full provenance.	The fundamental data format for all QIIME 2 analyses, ensuring reproducibility [43].
Phyloseq Object	An S4 object class in R that integrates all microbiome data components (OTU table, sample data, taxonomy, tree).	The fundamental data structure for all analyses within the Phyloseq package [44].
DADA2 Plugin (QIIME 2)	A denoising algorithm for identifying exact amplicon sequence variants (ASVs) from sequencing data.	Used within QIIME 2 for error correction and generating the feature table from raw sequences [42].
vegan R Package	A community ecology package in R for multivariate analysis of diversity.	Often used alongside Phyloseq for additional statistical analyses like PERMANOVA on beta diversity distances.

The choice between QIIME 2 and Phyloseq is not a matter of one being universally superior, but rather of selecting the right tool for the research question and workflow. **QIIME 2** is the more comprehensive solution for studies requiring a reproducible, start-to-finish pipeline, from raw sequencing reads to final results. Its integrated nature, automated provenance, and rigorous implementation of methods like ANCOM-BC and Unifrac make it ideal for ensuring analytical consistency and reproducibility, which is critical in translational and drug development research. **Phyloseq**, on the other hand, offers unparalleled flexibility for researchers who need deep, customized integration with the R ecosystem for complex statistical modeling and specialized visualization of already-processed data.

For a broader thesis on alpha and beta diversity indices, we recommend a hybrid approach: utilizing **QIIME 2 for its robust data processing, denoising, and core diversity analyses**, ensuring a consistent and reproducible foundation. Subsequently, researchers can **export the resulting feature table, taxonomy, and distance matrices to Phyloseq in R** for further customized visualizations, advanced statistical testing, and integrative analysis with host or environmental data. This synergistic use of both platforms leverages their respective strengths to achieve both reproducibility and analytical depth.

In microbiome research, sequencing data are inherently **compositional** and characterized by **variable sequencing depths** across samples. This technical variability can obscure true biological signals, making data normalization an essential prerequisite for robust ecological analysis. Rarefaction, a method of **subsampling without replacement** to a uniform sequencing depth, serves as a critical normalization technique, particularly for the calculation of alpha and beta diversity indices. This in-depth technical guide explores the role of rarefaction within the broader context of microbiome data preprocessing, detailing its theoretical basis, methodological implementation, and ongoing debate within the scientific community. Framed within a thesis on alpha and beta diversity in microbiome research, this review provides researchers, scientists, and drug development professionals with the practical knowledge to make informed decisions about incorporating rarefaction into their analytical workflows.

Microbiome data generated from high-throughput sequencing technologies, such as 16S rRNA gene sequencing and shotgun metagenomics, possess several unique statistical characteristics that complicate their analysis. A thorough understanding of these properties is essential for appreciating the necessity of normalization procedures like rarefaction.

- **Compositionality**: Microbiome data are compositional, meaning that the abundance of each taxon is not independent but represents a proportion of the total sample [48]. An increase in the relative abundance of one taxon necessarily leads to a decrease in the relative abundance of others, creating a false negative correlation that can mislead statistical interpretation [48].
- **Sparsity and Zero-Inflation**: Microbial abundance matrices are characterized by a high percentage of zeros (often up to 90%), resulting from both the true biological absence of taxa and technical limitations in detection sensitivity [49].
- **Over-dispersion**: The abundances of features exhibit high variability, with variances often exceeding the means [49] [48].
- **High Dimensionality**: Microbiome datasets typically contain thousands of microbial features (e.g., OTUs, ASVs) measured across a relatively small number of samples, creating a "large P, small N" problem that requires additional statistical assumptions for accurate inference [48].
- **Variable Sequencing Depth**: The total number of sequences obtained per sample (library size) can vary substantially due to technical differences in DNA extraction, amplification efficiency, and sequencing throughput [12]. This variation means that a more deeply sequenced sample is more likely to exhibit greater observed diversity than a sample with a lower sequencing depth by chance alone [12].

These characteristics collectively necessitate robust preprocessing and normalization to mitigate technical artifacts and enable valid biological comparisons. Without such steps, downstream analyses, including the calculation of diversity indices, risk producing invalid or misleading results [48].

The Principles of Rarefaction

Definition and Theoretical Basis

Rarefaction is a method for standardizing microbiome datasets by **subsampling without replacement** to a defined, uniform sequencing depth across all samples [12] [16]. The core objective is to create a **standardized library size**, thereby eliminating sequencing depth as a confounding variable in comparative analyses [12]. This process allows for a more direct comparison of microbial diversity between samples.

The theoretical underpinning of rarefaction rests on the **hypergeometric distribution**, as it involves randomly selecting a fixed number of reads from each sample's larger pool of sequences [48]. By bringing all samples to a common sequencing depth, rarefaction aims to reduce biases introduced by uneven sampling effort, making ecological metrics like alpha and beta diversity more comparable.

The Rarefaction Curve: Determining Sequencing Depth

A critical step in applying rarefaction is selecting an appropriate sequencing depth for subsampling. This decision is guided by the use of **alpha rarefaction curves** [12]. These curves plot the number of sequences sampled (rarefaction depth) against the expected value of a species diversity metric, such as observed features or Shannon diversity.

- **Interpretation**: As sequencing depth increases, the curve initially rises steeply as new, rare taxa are discovered. At a certain point, the curve begins to **plateau**, indicating that the majority of the diversity in the sample has been captured and that additional sequencing yields diminishing returns [12].
- **Selection of Depth**: The optimal rarefaction depth is chosen at the point where the diversity metric stabilizes for most samples, balancing the goal of retaining as much data as possible with the need to avoid excluding too many samples with lower sequencing depths [12].

The following diagram illustrates the logical workflow for generating and using a rarefaction curve to inform the normalization process.

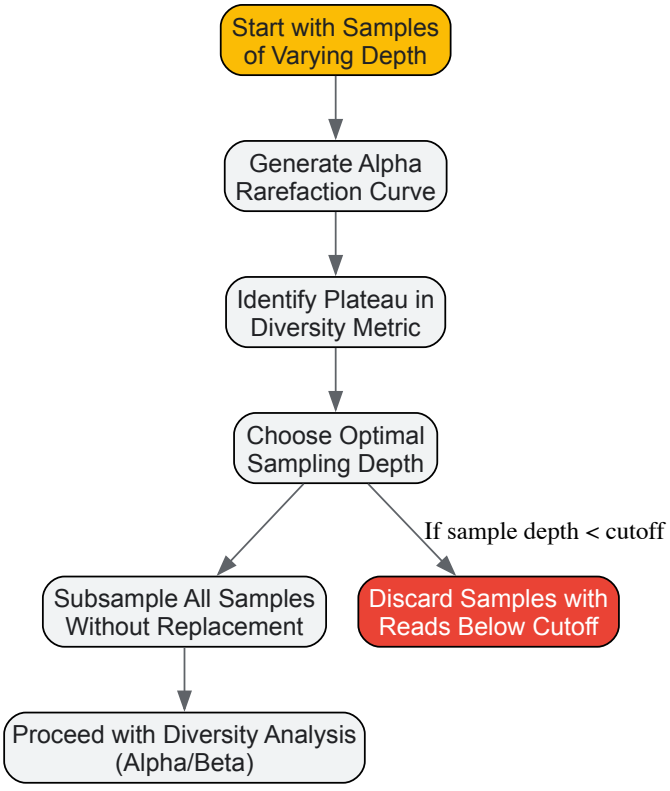

Rarefaction in Practice: Methodologies and Protocols

Experimental Protocol: Core Diversity Analysis with QIIME 2

QIIME 2 is a widely used platform for microbiome analysis, and its `core-metrics-phylogenetic` pipeline automates the process of rarefaction and subsequent diversity calculations [12]. The following provides a detailed methodology.

- **Input Requirements**:
  - `filtered-table.qza`: The feature table (e.g., ASV/OTU table) after initial quality filtering.
  - `rooted_tree.qza`: A phylogenetic tree of the features.
  - `sample-metadata.tsv`: A sample metadata file containing information about the experimental groups.
- **Command Execution**:

- **Key Parameter**:
  - `--p-sampling-depth`: This is the critical parameter that sets the rarefaction depth. It should be informed by the alpha rarefaction curve and the feature table summary to maximize sample retention while ensuring diversity capture [12].
- **Outputs**: The pipeline generates a suite of alpha diversity vectors (e.g., Observed Features, Faith's PD, Shannon entropy, Pielou's Evenness) and beta diversity matrices (e.g., Jaccard, Bray-Curtis, weighted/unweighted UniFrac) from the rarefied table, ready for statistical comparison and visualization [12].

Protocol: Alpha Rarefaction Curve Generation

To determine the `--p-sampling-depth` parameter, one must first generate an alpha rarefaction curve.

- **Command Execution**:

- **Parameters**:
  - `--p-max-depth`: Should be set slightly higher than the maximum sequencing depth in your feature table to visualize the full curve.
  - The `--help` flag can be used to explore additional parameters, such as the specific metrics to compute and the number of rarefied tables to generate at each depth [12].

Rarefaction and Diversity Analysis

Impact on Alpha Diversity Metrics

Alpha diversity measures the diversity of species within a single sample. Rarefaction directly enables the fair comparison of these metrics by removing the bias of sequencing depth. Different alpha diversity metrics captured after rarefaction provide complementary insights, and it is considered good practice to report more than one [12] [7].

Table 1: Common Alpha Diversity Metrics and Their Interpretation

Metric	Category	Measures	Interpretation	Formula/Notes
Observed Features [12]	Richness	Number of distinct species (e.g., ASVs/OTUs).	Higher value = more species.	Simple count.
Faith's Phylogenetic Diversity [12]	Richness / Phylogenetic	Sum of phylogenetic branch lengths in a sample.	Higher value = greater evolutionary diversity.	Incorporates phylogeny.
Shannon Index [12]	Information / Evenness	Richness and evenness combined.	Increases with both more species and more uniform abundance.	Treats rare and abundant species more equitably.
Pielou's Evenness [12]	Evenness	How evenly abundances are distributed.	0-1; 1 = perfect evenness.	Derived from Shannon.
Simpson Index [12]	Dominance / Evenness	Probability two randomly selected individuals are the same species.	Biased toward dominant species.	Can be expressed as dominance or evenness.

The relationship between rarefaction and these metrics is conceptualized in the following workflow, where rarefaction serves as a critical gatekeeper before meaningful alpha and beta diversity analysis can proceed.

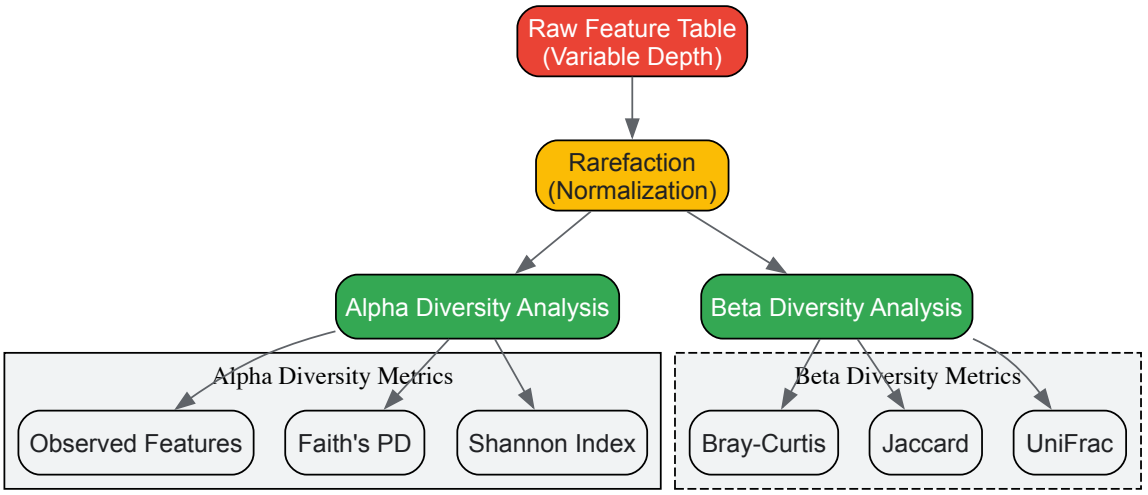

Impact on Beta Diversity Analysis

Beta diversity quantifies the differences in microbial composition between samples. Rarefaction is equally critical here, as dissimilarity indices like Bray-Curtis are sensitive to differences in sequencing depth. QIIME 2's `core-metrics-phylogenetic` pipeline automatically computes key beta diversity metrics from the rarefied table [12]. Furthermore, the stability of beta diversity results can be assessed using `qiime diversity beta-rarefaction`, which produces jackknifed Principal Coordinate Analysis (PCoA) plots to evaluate the robustness of sample groupings [12].

Table 2: Common Beta Diversity Metrics and Their Characteristics

Metric	Considers Abundance	Phylogenetic	Interpretation
Bray-Curtis Dissimilarity [17] [16]	Yes	No	Measures compositional dissimilarity based on abundance. 0 = identical, 1 = maximally different.
Jaccard Distance [17]	No (Presence/Absence)	No	Measures dissimilarity based on shared species.
Weighted UniFrac [12]	Yes	Yes	Measures phylogenetic distance weighted by taxon abundance.
Unweighted UniFrac [12]	No (Presence/Absence)	Yes	Measures phylogenetic distance based on lineage presence/absence.
Aitchison Distance [17]	Yes (Compositional)	No	Euclidean distance on CLR-transformed data; accounts for compositionality.

The Scientific Debate: Alternatives and Considerations

The use of rarefaction is not without controversy, and the field actively debates the most appropriate normalization methods.

Arguments for and Against Rarefaction

- **Advantages**:
  - **Intuitive and Simple**: It is a straightforward method that converts count data to a common scale [16].
  - **Addresses Sampling Heterogeneity**: Directly mitigates the bias that deeper sequencing leads to higher observed diversity [12].
  - **Widely Adopted**: It is the default method in widely used pipelines like QIIME 2, facilitating reproducibility and comparison across studies [12].
- **Disadvantages and Criticisms**:
  - **Data Discarding**: The most significant criticism is that it discards valid data, as samples with reads below the chosen threshold are lost, and reads above the threshold are subsampled, potentially reducing statistical power [12] [49].
  - **Not a Panacea**: Rarefaction does not address other data characteristics, such as compositionality, which can inflate false positive correlations [48].
  - **Potential for Inaccurate P-Values**: Some studies suggest that other normalization methods might lead to more robust statistical inference in certain contexts [49].

Common Alternatives to Rarefaction

The choice of normalization method can depend on the specific downstream analysis. A comparative overview of common alternatives is provided below.

Table 3: Comparison of Normalization and Transformation Methods for Microbiome Data

Method	Category	Procedure	Key Advantage	Key Disadvantage
Total Sum Scaling (TSS) [16]	Scaling	Converts counts to relative abundances by dividing by the total reads per sample.	Simple; uses all data.	Reinforces compositionality; sensitive to high-abundance taxa.
CSS (Cumulative Sum Scaling) [49]	Scaling	Scales counts by the cumulative sum of counts up to a data-driven percentile.	More robust to outliers than TSS.	Performance can vary.
TMM (Trimmed Mean of M-values) [49] [50]	Scaling	Borrowed from RNA-seq. Trims extreme log fold-changes and abundances to calculate a scaling factor.	Robust performance in cross-study predictions [50].	Not designed for compositional data.
Center Log-Ratio (CLR) [17] [51]	Compositional Transformation	Log-transforms abundances after dividing by the geometric mean of the sample.	Accounts for compositionality; allows use of Euclidean geometry.	Produces negative values; requires imputation of zeros.
Batch Correction (e.g., ComBat, Limma) [49] [50]	Batch Effect Correction	Uses statistical models to remove technical batch effects.	Can improve cross-study prediction accuracy significantly [50].	May remove biological signal if not applied carefully.

The prevailing expert recommendation is that rarefaction is particularly beneficial when library sizes vary greatly (e.g., a greater than ~10x difference) [12]. For analyses beyond diversity, such as differential abundance testing, other methods like those implemented in ANCOM, ALDEx2, or DESeq2, which use their own internal normalization strategies, may be more appropriate [12] [49].

Table 4: Key Computational Tools for Microbiome Normalization and Analysis

Tool / Resource	Function	Relevance to Rarefaction & Normalization
QIIME 2 [12] [49]	End-to-end microbiome analysis platform.	Provides the `diversity alpha-rarefaction` and `core-metrics-phylogenetic` pipelines for standardized rarefaction and diversity analysis.
Rarefaction Curves [12]	Diagnostic visualization.	Essential for determining the appropriate rarefaction depth by plotting sequencing depth against diversity metrics.
scikit-bio [12]	Python library for bioinformatics.	Underpins the calculation of alpha and beta diversity metrics in QIIME 2.
MetaPhlAn [49] [51]	Taxonomic profiler for shotgun metagenomic data.	Used for preprocessing and generating abundance tables from raw sequencing reads, which can then be rarefied or otherwise normalized.
BIOM Format [49]	Biological Observation Matrix file format.	Standardized format for representing biological sample by observation contingency tables, used as input/output by many tools, including QIIME 2.

Rarefaction remains a foundational and widely used method for normalizing microbiome sequencing data, particularly in the context of alpha and beta diversity analyses. Its primary strength lies in its simplicity and direct approach to mitigating the bias imposed by variable sequencing depths, enabling fair ecological comparisons. While the field continues to evolve, with robust debates and new methodological alternatives emerging, rarefaction is a critical tool whose principled application—guided by rarefaction curves and an understanding of its trade-offs—is a hallmark of rigorous microbiome research. For researchers and drug development professionals, mastering rarefaction and its alternatives is essential for generating reliable, interpretable, and reproducible insights from complex microbial communities.

Microbiome research provides critical insights into human health and disease, with diversity metrics serving as foundational tools for analyzing microbial community structure. This technical guide details the methodologies for creating Principal Coordinates Analysis (PCoA) plots and rarefaction curves, two essential visualization techniques in microbial ecology. We provide a comprehensive framework for executing these analyses within established bioinformatics pipelines, emphasizing proper normalization procedures and interpretation guidelines. By integrating current best practices for alpha and beta diversity assessment, this whitepaper serves as a practical resource for researchers and drug development professionals seeking to standardize microbiome visualization and analysis.

Microbiome studies generate highly dimensional, sparse, and compositional data that require specialized analytical approaches for meaningful interpretation [52]. Diversity analysis forms the cornerstone of microbial ecology, enabling researchers to quantify and visualize differences in microbial communities across samples and conditions. These analyses are broadly categorized into alpha diversity, which measures within-sample diversity, and beta diversity, which quantifies between-sample differences [12]. Within this framework, rarefaction curves and PCoA plots serve as critical visualization tools that facilitate understanding of microbial community structures and their relationships to experimental factors, health conditions, or therapeutic interventions.

The highly dimensional nature of microbiome data (often featuring more features than samples), combined with its inherent complexity and sparsity (containing a high number of zeros), presents unique challenges for analysis and visualization [52]. Proper normalization and appropriate visualization techniques are therefore essential for drawing accurate biological conclusions. This guide addresses these challenges by providing detailed protocols for two fundamental visualization methods: rarefaction curves for assessing sequencing depth adequacy and PCoA plots for visualizing beta diversity patterns.

Theoretical Foundations of Diversity Metrics

Alpha Diversity: Within-Sample Microbial Variation

Alpha diversity metrics quantify the diversity of microbial taxa within individual samples, incorporating aspects of richness (number of different taxa), evenness (distribution of abundances among taxa), and phylogenetic relationships [7]. These metrics can be categorized into four distinct classes based on their mathematical foundations and the aspects of diversity they capture [7]:

Richness Metrics: These measure the number of different taxa in a sample without considering their relative abundances. Common richness metrics include Observed Features (count of unique amplicon sequence variants - ASVs), Chao1, and ACE, which estimate true richness while accounting for undetected species [7].

Dominance Metrics: Also known as evenness metrics, these quantify the distribution of abundances among taxa in a community. Key metrics include Berger-Parker (representing the proportion of the most abundant taxon), Simpson, ENSPIE, and Gini indices [7].

Phylogenetic Metrics: These incorporate evolutionary relationships between taxa, with Faith's Phylogenetic Diversity (PD) being the primary metric in this category. Faith's PD calculates the sum of branch lengths in a phylogenetic tree connecting all taxa in a sample [7] [12].

Information Metrics: Derived from information theory, these metrics include Shannon, Brillouin, Heip, and Pielou's indices, which combine aspects of both richness and evenness in their calculations [7].

Table 1: Key Alpha Diversity Metrics and Their Characteristics

Metric Category	Specific Metrics	Key Aspects Measured	Typical Value Range
Richness	Observed ASVs, Chao1, ACE, Fisher, Margalef, Menhinick, Robbins	Number of different taxa	Varies by metric; Observed ASVs: 0 to thousands
Dominance/Evenness	Berger-Parker, Dominance, Simpson, ENSPIE, Gini, McIntosh, Strong	Distribution of abundances	0-1 (for most metrics)
Phylogenetic	Faith's Phylogenetic Diversity	Evolutionary relationships	≥0 (sum of branch lengths)
Information	Shannon, Brillouin, Heip, Pielou	Richness and evenness combined	Shannon: typically 1-3.5; Pielou: 0-1

Beta Diversity: Between-Sample Microbial Variation

Beta diversity measures differences in microbial community composition between samples, enabling researchers to identify patterns related to experimental conditions, environmental gradients, or host factors [12]. Unlike alpha diversity, which produces a single value per sample, beta diversity is expressed as a distance matrix that contains pairwise dissimilarities between all samples in a dataset.

Principal Coordinates Analysis (PCoA) is a dimensionality reduction technique that visualizes these complex distance matrices in a lower-dimensional space (typically 2D or 3D) [53]. PCoA converts data on distances between items into a map-based visualization, preserving the original distance relationships as faithfully as possible [53]. This method can handle any distance or similarity measure, making it more flexible than Principal Component Analysis (PCA), which is based specifically on Euclidean distances [53]. Common distance metrics used in microbiome research include Bray-Curtis dissimilarity, Jaccard distance, Unweighted/Weighted UniFrac, and others that each emphasize different aspects of community difference.

Experimental Protocols and Workflows

Sample Processing and Data Generation

Microbiome analysis begins with careful sample collection and processing, as biases can be introduced at every step: sample collection and preservation, DNA extraction, library construction, sequencing, bioinformatics, biostatistics, and data visualization [54]. For 16S rRNA gene amplicon sequencing, which provides information on the diversity and taxonomic composition of prokaryotic members of the microbiota, the following workflow is recommended:

Sample Collection and DNA Extraction: Consistent collection methods and storage conditions are critical. DNA extraction should be optimized for the specific sample type; for example, including bead-beating is highly recommended for fecal and soil samples to avoid losing specific taxa [54]. The extraction method should be consistently applied across all samples in a study, as different methods can yield different microbial community profiles [54].

Library Preparation and Sequencing: Amplification of target regions (e.g., V4 region of 16S rRNA gene) should use well-documented primer sets with appropriate controls. The use of unique dual sequencing indices is recommended to reduce the risk of misassigned reads during demultiplexing [54]. Including negative controls (reagent blanks) and positive controls (mock communities with known compositions) is essential for detecting contamination and evaluating technical variability [54].

Sequence Processing: Raw sequencing data typically undergoes quality filtering, denoising, chimera removal, and grouping into amplicon sequence variants (ASVs) using pipelines such as QIIME2 [10] [12]. DADA2 and Deblur are commonly used algorithms for these steps [10]. The result is a feature table containing counts of ASVs across samples.

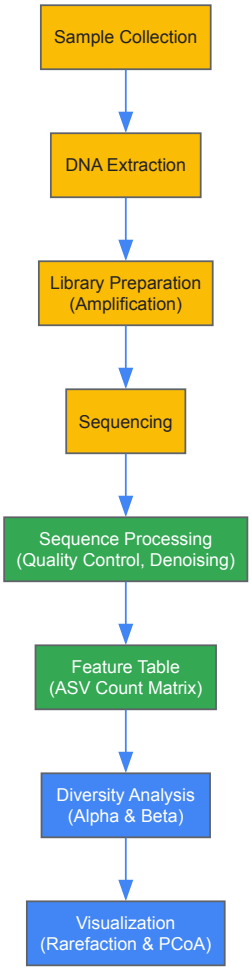

Figure 1: Microbiome Analysis Workflow from Sample Collection to Visualization

Rarefaction Curve Generation Protocol

Rarefaction is a normalization technique that addresses unequal sequencing depths across samples by randomly subsampling reads without replacement to a defined sequencing depth [12] [55]. This process creates a standardized library size across samples, enabling meaningful comparison of diversity metrics.

Protocol Steps:

- **Compute Alpha Rarefaction:**

This QIIME2 command generates an interactive rarefaction curve visualization [12].

- **Determine Optimal Sampling Depth:**
  - Examine the rarefaction curve to identify where diversity measures plateau, indicating that increasing sequencing depth yields diminishing returns in capturing additional diversity [12].
  - Consider the trade-off between retained samples and sequencing depth. Higher rarefaction depths may exclude more samples with lower read counts [12].
  - Select a depth that retains an adequate number of samples while capturing the majority of diversity present.
- **Generate Core Metrics:**

  This pipeline produces multiple alpha and beta diversity metrics at the specified rarefaction depth [12].

Table 2: Key Parameters for Rarefaction Analysis in QIIME2

Parameter	Description	Considerations
`--p-max-depth`	Maximum rarefaction depth	Should be slightly below the sample with the lowest sequencing depth if all samples are to be retained
`--p-sampling-depth`	Depth for core metrics	Balance between retaining samples and capturing diversity; check rarefaction curve plateau
Alpha diversity metrics	Measures to compute	Include richness (Observed ASVs), phylogenetic (Faith's PD), and evenness metrics
Number of iterations	Repeated rarefactions	Consider repeated rarefying to characterize variability introduced by subsampling

PCoA Plot Generation Protocol

Principal Coordinates Analysis (PCoA) visualizes beta diversity by transforming a distance matrix into a set of coordinates in a lower-dimensional space while preserving the original distance relationships as faithfully as possible [53]. The mathematical foundation involves:

- **Distance Matrix Calculation:** Compute a dissimilarity matrix (e.g., Bray-Curtis, UniFrac) between all sample pairs.
- **Double-Centering:** Transform the distance matrix into a similarity matrix using double-centering: $B = -\frac{1}{2} J D^{(2)} J$, where J is the centering matrix and $D^{(2)}$ contains squared distances [53].
- **Eigen Decomposition:** Perform eigen decomposition of the similarity matrix: $B = Q \Lambda Q^T$, where Q contains eigenvectors and Λ contains eigenvalues [53].
- **Coordinate Calculation:** Derive principal coordinates by scaling eigenvectors by the square root of corresponding eigenvalues: $X = Q \Lambda^{1/2}$ [53].

Implementation in QIIME2:

- **Beta Diversity Calculation:** The `core-metrics-phylogenetic` pipeline automatically computes multiple distance matrices (Bray-Curtis, Jaccard, Unweighted/Weighted UniFrac) and generates PCoA results.
- **PCoA Visualization:**

  This creates an interactive PCoA plot that can be colored by metadata categories.
- **Custom Implementation in Python:**

  [53]

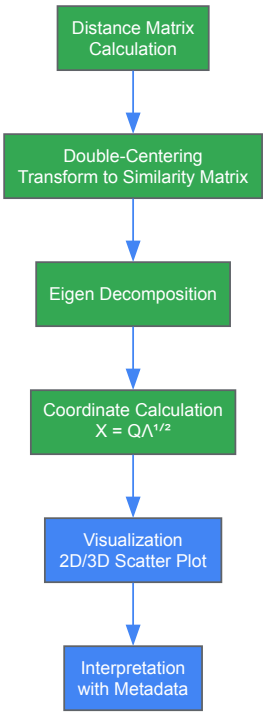

Figure 2: PCoA Workflow from Distance Matrix to Interpretation

Table 3: Essential Research Reagent Solutions for Microbiome Visualization

Tool/Resource	Function/Purpose	Implementation Examples
QIIME2 Pipeline	End-to-end microbiome analysis platform	Data import, denoising, feature table construction, diversity analysis [10] [12]
DADA2/Deblur	Denoising algorithms for ASV inference	Error correction, chimera removal, sequence variant calling [10]
SILVA Database	Curated ribosomal RNA database	Taxonomic classification of 16S rRNA sequences [10]
Greengenes Database	16S rRNA gene reference database	Taxonomic classification, phylogenetic placement [10]
scikit-bio	Python package for bioinformatics	PCoA implementation, diversity calculations [53] [12]
Emperor	Visualization tool for ordination plots	Interactive PCoA plots with metadata overlay [12]
Negative Controls	Reagent blanks for contamination assessment	Detection of contaminants introduced during sampling or processing [54]
Mock Communities	DNA mixtures with known composition	Pipeline validation, quantification of technical variability [54]

Advanced Applications in Drug Development and Microbiome Research

Longitudinal analysis of microbiome data provides unique insights into temporal dynamics relevant to therapeutic development. Statistical frameworks specifically designed for analyzing gut microbiome time series enable researchers to examine temporal behavior, classify bacterial species based on stability, and identify groups of bacteria with similar temporal patterns [56]. These approaches are particularly valuable for evaluating interventions such as personalized diets, probiotic therapies, and fecal microbiota transplantations [56].

In pharmaceutical contexts, understanding the predictable patterns of microbial community dynamics enables better anticipation of microbiome responses to therapeutic interventions [56]. For instance, analyzing whether the gut microbiome exhibits properties of a predictable time series versus white noise behavior can inform targeted microbiome therapy development [56]. Additionally, establishing baseline microbial fluctuations in healthy individuals provides a reference for identifying disease-associated deviations and evaluating intervention efficacy [56].

Advanced statistical approaches such as linear mixed-effects models (implemented in QIIME2's longitudinal plugin) account for repeated measures within subjects, enabling more powerful analysis of intervention studies [12]. These methods help distinguish treatment effects from natural temporal variation, a critical consideration in clinical trial design involving microbiome endpoints.

Troubleshooting and Quality Control

Addressing Common Challenges in Diversity Visualization

Rarefaction Considerations:

- **Library Size Disparity:** When library sizes vary greatly (>10x difference), rarefaction becomes particularly important [12]. For more similar library sizes, rarefaction may be omitted if using appropriate statistical models.
- **Sample Loss:** Samples with read counts below the chosen rarefaction depth will be excluded from analysis. Balance depth selection with sample retention [12].
- **Repeated Rarefying:** To characterize variability introduced by subsampling, consider performing multiple rarefactions and analyzing the distribution of results rather than relying on a single subsampling iteration [55].

PCoA Interpretation:

- **Axis Scaling:** Note the proportion of variance explained by each principal coordinate, typically provided in the axis labels. Low values may indicate that the plot captures only a small portion of total variation.
- **Metadata Integration:** Color points by relevant metadata categories (e.g., treatment group, time point, clinical outcome) to facilitate pattern recognition [52].
- **Distance Metric Selection:** Different metrics emphasize different aspects of community difference. Bray-Curtis emphasizes abundance differences, while Jaccard focuses on presence-absence. Unweighted UniFrac incorporates phylogenetic relationships without considering abundance, whereas Weighted UniFrac includes abundance information [12].

Visualization Best Practices:

- **Color Selection:** Use color schemes that are distinguishable to color-blind viewers (e.g., viridis palette) and maintain consistency across related figures [52].
- **Point Overplotting:** For large sample sets, use transparency or jittering to avoid obscuring overlapping points [52].
- **Annotation:** Label outliers or specific points of interest, but avoid cluttering the visualization when working with large sample numbers [52].

PCoA plots and rarefaction curves represent essential visualization tools in the microbiome researcher's arsenal, enabling robust interpretation of alpha and beta diversity patterns. By following the detailed protocols outlined in this whitepaper, researchers can implement these techniques effectively within established bioinformatics pipelines. Proper application of these methods requires careful attention to experimental design, appropriate normalization strategies, and thoughtful interpretation within biological context. As microbiome research continues to evolve and integrate into drug development pipelines, standardized approaches to diversity visualization will play an increasingly important role in translating microbial community analyses into clinically actionable insights.

Navigating Pitfalls: A Guide to Robust Diversity Analysis

In microbiome research, the selection of appropriate diversity metrics is not merely a technical consideration but a fundamental decision that shapes biological interpretation and conclusions. Alpha and beta diversity indices serve as the primary lenses through which researchers quantify and compare microbial communities, yet the proliferation of available metrics has created significant challenges in standardization and interpretation. The field currently grapples with a "wide variety of diversity measures and lack of consistency," making comparisons across different studies particularly difficult [7]. This guide provides a comprehensive framework for selecting alpha and beta diversity metrics based on specific research questions, experimental designs, and biological contexts, with the goal of enhancing methodological rigor and biological relevance in microbiome studies.

The conceptual foundation of diversity measurement in microbial ecology recognizes that "alpha diversity is an ambiguous concept since it encompasses several complementary aspects, including the number of microorganisms, the distribution of their abundances, and their phylogenetic relationship" [7]. Similarly, beta diversity captures different facets of between-sample differences, each with distinct sensitivities and interpretations. Different metrics answer different biological questions—a richness metric informs about taxonomic capacity, while a phylogenetic diversity metric reveals evolutionary relationships within communities. Understanding these distinctions is crucial for aligning metric selection with research objectives.

Core Concepts: Alpha and Beta Diversity

Alpha Diversity: Within-Sample Complexity

Alpha diversity, or within-sample diversity, represents the complexity of a microbial community in a single sample through indices that generally capture two fundamental components: **richness** (the number of taxonomic groups) and **evenness** (the distribution of abundances of these groups) [57] [34]. In the adult human population, lower alpha diversity has often been associated with worse overall health outcomes, though this pattern does not generalize to all populations, particularly in early life and certain patient cohorts [34].

The mathematical foundation of alpha diversity metrics can be understood through Hill numbers, which provide a unifying framework: "Lower Hill numbers favour richness, the number of distinct taxonomic features, whereas higher numbers favour evenness, how the taxonomic features are distributed over the sample" [34]. This relationship reveals that many commonly used alpha diversity metrics are mathematically related despite their different names and conceptual origins.

Beta Diversity: Between-Sample Differences

Beta diversity quantifies the differences between microbial communities from different samples [57]. These metrics answer the question: "How dissimilar are two or more microbial communities?" Beta diversity measures can be broadly categorized into those based solely on presence-absence data (qualitative) and those incorporating abundance information (quantitative), as well as those that consider phylogenetic relationships between taxa versus those that do not [58].

The choice between beta diversity metrics significantly impacts statistical power and biological interpretation. Studies have demonstrated that "beta diversity metrics are the most sensitive to observe differences as compared with alpha diversity metrics" when comparing microbial communities between groups [58]. This heightened sensitivity makes beta diversity particularly valuable for detecting subtle shifts in community structure associated with experimental treatments, environmental gradients, or disease states.

Alpha Diversity Metrics: A Practical Framework

A Categorized Approach to Metric Selection

Based on a comprehensive analysis of 19 alpha diversity metrics applied to 4,596 stool samples from 13 human microbiome projects, researchers have proposed a categorization system that groups metrics into four complementary classes [7]. This framework recommends selecting at least one metric from each category to capture different aspects of microbial diversity:

Table 1: Alpha Diversity Metric Categories and Representative Indices

Category	Biological Question	Representative Metrics	Key Characteristics
Richness	How many distinct taxa are present?	Observed features, Chao1, ACE	Estimates total taxonomic units; sensitive to rare taxa
Dominance/Evenness	How evenly distributed are abundances?	Berger-Parker, Simpson, Gini	Measures dominance patterns; emphasizes common taxa
Information	How uncertain is taxon identity in a random sample?	Shannon, Brillouin, Pielou	Combines richness and evenness; based on information theory
Phylogenetics	How much evolutionary history is represented?	Faith's Phylogenetic Diversity	Incorporates phylogenetic relationships between taxa

This categorization emphasizes that metrics within the same category "tend to be correlated," suggesting researchers can use "the simplest available metric" from each relevant category rather than calculating all available indices [34]. For instance, within the richness category, the simple "observed features" (count of unique ASVs/OTUs) often provides similar information to more complex estimators like Chao1.

Key Alpha Diversity Metrics and Their Applications

Richness Metrics answer the most fundamental question about a microbial community: how many distinct taxa are present? The simplest approach is to count observed features (ASVs or OTUs), while statistical estimators like Chao1 attempt to correct for undetected rare taxa [57]. However, these estimators "may yield misleading results for modern 16S data, which commonly features denoising and removal of singletons" [34], making the observed features count often the most appropriate richness metric for contemporary datasets.

Shannon Index combines richness and evenness into a single measure based on information theory, with higher values indicating greater diversity [57]. It "gives more weight to rare species," making it particularly sensitive to the presence of low-abundance taxa [57]. The index generally does not exceed 5.0, with higher values indicating more diverse communities [57].

Simpson Index also combines richness with evenness but "puts more emphasis on common species" [57]. Its values range from 0 to almost 1, with higher values indicating greater diversity. The mathematical properties of Simpson index make it less sensitive to rare species compared to Shannon index.

Faith's Phylogenetic Diversity represents a distinct category of metrics that "incorporates phylogenetic relationships between taxa" [34]. Unlike other metrics, Faith's PD "does not take into account the abundance of taxa" but rather sums "the lengths of all those branches on the tree that span

the members of the set" [58]. This makes it particularly valuable when evolutionary relationships or functional potential inferred from phylogeny are relevant to the research question.

Table 2: Mathematical Properties of Common Alpha Diversity Metrics

Metric	Formula	Range	Sensitivity	Interpretation
Observed Features	(S{rich} = \sum{s>0} 1_s) [58]	0 to ∞	All taxa equally	Simple count of distinct taxa
Chao1	(Chao1 = s + \frac{F1(F1-1)}{2(F_2+1)}) [58]	≥ Observed	Rare taxa	Estimates true richness
Shannon Index	(H' = -\sum{i=1}^{S} pi \ln p_i)	0 to ~5	Rare taxa	Uncertainty in predicting identity
Simpson Index	(\lambda = \sum{i=1}^{S} pi^2)	0 to 1	Common taxa	Probability two random individuals are same species
Faith's PD	(PD = \sum{i} bi) [58]	0 to ∞	Phylogenetically distinct taxa	Evolutionary history represented

Beta Diversity Metrics: Selecting for Sensitivity and Relevance

Comparative Performance of Beta Diversity Metrics

Beta diversity metrics differ significantly in their sensitivity to detect differences between groups, which directly impacts statistical power and required sample sizes. Empirical analyses have revealed that "beta diversity metrics are the most sensitive to observe differences as compared with alpha diversity metrics" [58]. Among beta diversity measures, the **Bray-Curtis dissimilarity** "is in general the most sensitive to observe differences between groups, resulting in lower sample size" [58].

The performance characteristics of beta diversity metrics can be categorized based on their handling of abundance data and phylogenetic information:

Table 3: Beta Diversity Metrics and Their Characteristics

Metric	Type	Abundance Sensitivity	Phylogenetic Consideration	Best Use Cases
Bray-Curtis	Abundance-based	Common taxa	No	General purpose; most sensitive for group differences
Unweighted UniFrac	Presence-absence	N/A	Yes	Detecting richness changes in rare taxa
Weighted UniFrac	Abundance-based	Common taxa	Yes	Detecting abundance shifts in evolutionary context
Jaccard	Presence-absence	N/A	No	Focus on shared taxa regardless of abundance

Bray-Curtis dissimilarity "gives more weight to common species" and ranges from 0 (identical communities) to 1 (no shared species) [57]. In contrast, UniFrac distances incorporate phylogenetic relationships, with unweighted UniFrac being "sensitive for detecting richness changes in rare species but ignores the abundance information," while weighted UniFrac "incorporates the abundance information and reduces the contribution of rare species" [57].

Statistical Considerations for Beta Diversity Analysis

The choice of beta diversity metric directly influences statistical testing approaches. While alpha diversity metrics allow for "classical univariate testing, either parametric or nonparametric," beta diversity metrics require "permutation-based testing approaches like permutational multivariate ANOVA (PERMANOVA)" [58]. This distinction has important implications for study design and statistical power.

When comparing groups using beta diversity, the standard analytical approach involves:

- Calculating a distance/dissimilarity matrix between all samples
- Visualizing patterns using ordination methods (PCoA, NMDS)

- Testing for significant group differences with PERMANOVA
- Assessing group homogeneity with tests like PERMDISP

The sensitivity of different beta diversity metrics to various community changes varies substantially. One study noted that "the Bray–Curtis metric is in general the most sensitive to observe differences between groups, resulting in lower sample size" compared to other metrics [58]. This heightened sensitivity must be balanced against the biological relevance of what each metric captures.

Experimental Design and Methodological Considerations

Integrating Metric Selection with Study Design

The selection of diversity metrics should be guided by and integrated with overall study design considerations. Different study designs—including cross-sectional studies, case-control studies, longitudinal studies, and randomized controlled trials—have distinct implications for metric selection and statistical analysis [57].

Crucial methodological factors that influence metric performance and interpretation include:

Sequencing Depth: The relationship between sequencing depth and diversity metrics must be carefully considered. One large-scale analysis "verified that sequencing depth had no impact on the total number of ASVs and singletons," allowing calculation of alpha diversity metrics with non-rarefied data "to preserve as much information as possible" [7]. However, this approach requires validation, and many studies still use rarefaction to control for sequencing depth effects.

Bioinformatic Processing: The choice between ASVs (amplicon sequence variants) and OTUs (operational taxonomic units) affects diversity measurements. ASVs "have single-nucleotide resolution and has similar or better sensitivity and specificity than OTU" [57]. Additionally, denoising algorithms like DADA2 "remove all singletons from the samples as part of its denoise algorithm," which impacts metrics that rely on singleton counts, such as Chao1 [7].

Experimental Confounders: In animal studies, "the maternal effect is a major factor shaping the composition of the microbiota" that can confound experimental treatments if not properly controlled [59]. In human studies, "antibiotics, diet, body mass index, age, pregnancy, and ethnicity all have been reported in the literature to have varying degrees of influence on the microbiota composition" [59].

Power Analysis and Sample Size Considerations

Performance characteristics of diversity metrics directly impact statistical power and required sample sizes. Underpowered studies represent a significant challenge in microbiome research, contributing to "conflicting results" and "lack of reproducibility" [58].

The relationship between metric selection and statistical power involves several key considerations:

- **Effect Size Variability:** Different metrics capture different effect sizes for the same biological differences. Beta diversity metrics generally show greater sensitivity than alpha diversity metrics [58].
- **Metric-Specific Power:** "Different alpha and beta diversity metrics lead to different study power," creating potential for "p-hacking" if multiple metrics are tested without pre-specification [58].
- **Reporting Practices:** To enhance reproducibility, researchers should "publish a statistical plan before experiments are initiated, describing the outcomes of interest and the corresponding statistical analyses to be performed" [58].

Power calculations should be performed during the study design phase, with particular attention to the metric-specific sensitivities. The enhanced sensitivity of certain metrics like Bray-Curtis dissimilarity means that "one could be naturally tempted to try all possible metrics until one or more are found that give a statistically significant test result," a practice that should be avoided through pre-specification of primary metrics [58].

Research Reagent Solutions and Experimental Protocols

Essential Research Tools for Microbiome Diversity Studies

Table 4: Key Research Reagent Solutions for Microbiome Diversity Analysis

Reagent/Tool	Function	Application Notes
QIIME 2 [10] [57]	Bioinformatics pipeline	Comprehensive analysis from raw sequences to diversity metrics
DADA2 [7]	Denoising algorithm	Produces ASVs; removes singletons during processing
DEBLUR [7]	Denoising algorithm	Alternative to DADA2; retains singletons for richness estimation

Reagent/Tool	Function	Application Notes
SILVA Database [60]	Taxonomic reference	16S rRNA gene reference database for taxonomic assignment
GreenGenes [10]	Taxonomic reference	Database used for phylogenetic placement
Vegan Package [34]	Statistical analysis	R package for diversity analysis and ordination
mia Package [34]	Microbiome analysis	Bioconductor package for microbiome data in R

Standardized Protocol for Diversity Analysis

A robust workflow for microbiome diversity analysis incorporates both standard operating procedures and metric-specific considerations:

Sample Processing and Sequencing:

- **DNA Extraction:** Use standardized kits (e.g., QIAamp DNA Microbiome Kit) to minimize batch effects [60]
- **Library Preparation:** Target appropriate variable regions (e.g., V3-V4 of 16S rRNA with 519F/806R primers) [60]
- **Sequencing:** Illumina MiSeq platform with 2×300 bp paired-end sequencing provides sufficient depth and read length [60]

Bioinformatic Processing:

- **Quality Control:** Use QIIME2 with quality filtering based on quality scores [10]
- **Denoising:** Apply DADA2 or DEBLUR, noting that "DADA2 removes all singletons from the samples as part of its denoise algorithm" while DEBLUR retains them [7]
- **Taxonomic Assignment:** Classify against reference databases (SILVA or GreenGenes) using naive Bayes classifiers [60]

Diversity Calculation:

- **Alpha Diversity:** Calculate metrics from all four categories (richness, dominance, information, phylogenetics) using tools like QIIME2 or the `addAlpha()` function in the mia package [34]
- **Beta Diversity:** Compute multiple dissimilarity matrices (Bray-Curtis, unweighted/weighted UniFrac) to capture different aspects of community differences [57]
- **Normalization:** Address sequencing depth effects through rarefaction or alternative normalization methods

Integrated Framework for Metric Selection

Decision Framework for Metric Selection

The following workflow diagram illustrates a systematic approach to selecting appropriate diversity metrics based on research questions, sample types, and analytical considerations:

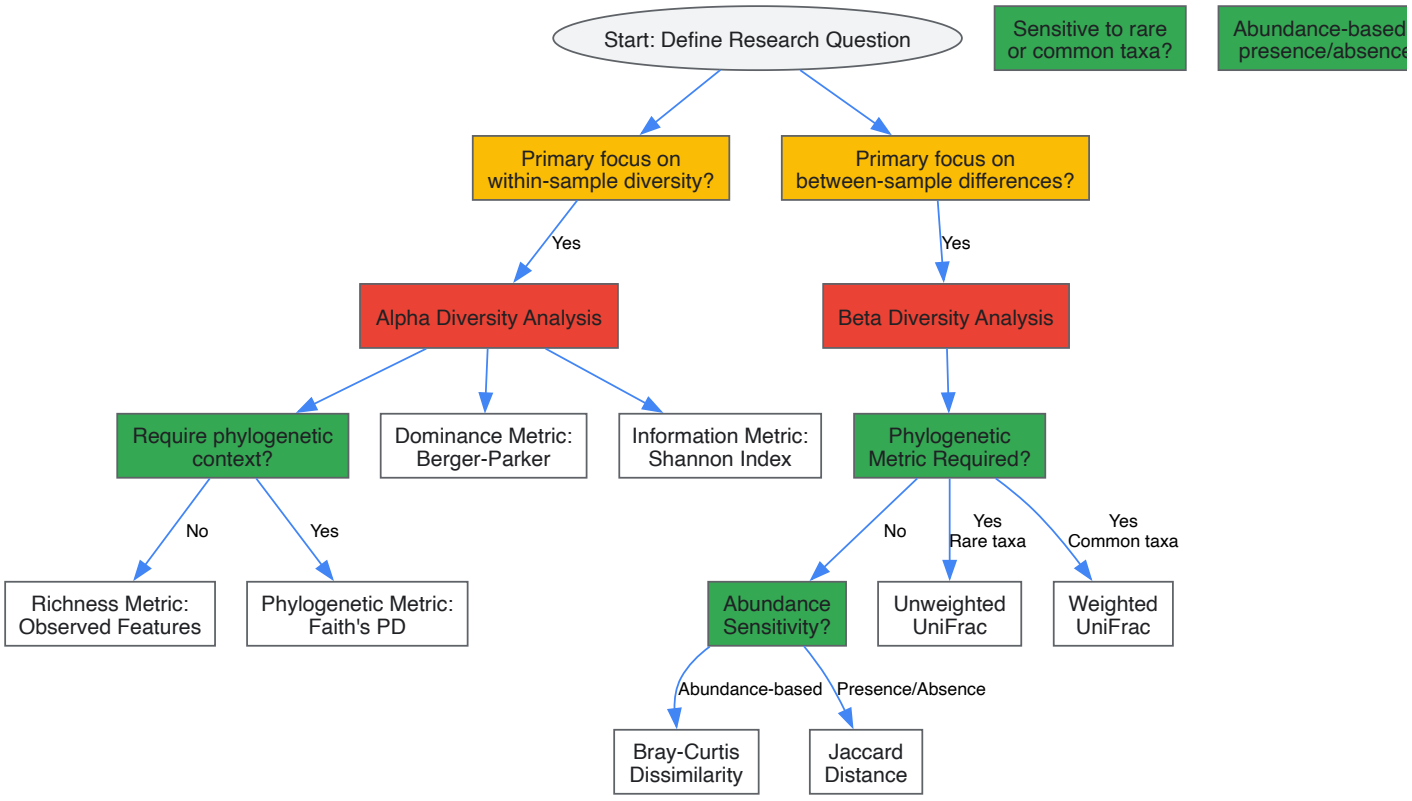

Contextual Considerations for Metric Implementation

Beyond the fundamental decision framework, several contextual factors require consideration when implementing diversity metrics:

Clinical vs. Ecological Applications: In clinical research, where effect sizes may be subtle and sample sizes limited, sensitivity to group differences becomes paramount. The finding that "beta diversity metrics are the most sensitive to observe differences as compared with alpha diversity metrics" [58] suggests prioritizing beta diversity as primary endpoints in clinical studies. For ecological studies, phylogenetic metrics may provide insights into community assembly processes.

Longitudinal Studies: Repeated measures designs require metrics that capture meaningful temporal changes. Weighted UniFrac and Bray-Curtis often perform well for tracking community shifts over time, while unweighted UniFrac may oversensitive to rare taxa fluctuations.

Multi-omic Integration: When combining 16S rRNA data with metagenomic, metatranscriptomic, or metabolomic data, metric selection should facilitate cross-assay correlation. Richness metrics and phylogenetic diversity often show stronger correlations with functional potential measurements.

The selection of alpha and beta diversity metrics represents a critical decision point in microbiome research that significantly influences biological interpretation and statistical conclusions. The framework presented here emphasizes that metric selection should be guided by specific research questions rather than convention or convenience. By adopting a categorized approach that includes metrics from richness, dominance, information, and phylogenetic categories for alpha diversity, and carefully selecting beta diversity metrics based on abundance sensitivity and phylogenetic consideration, researchers can capture complementary aspects of microbial community structure.

Future methodological developments will likely continue to refine diversity measurement in microbiome research. Areas of active development include compositionally aware metrics that address the compositional nature of sequencing data, integration of abundance and prevalence information in beta diversity measures, and metrics that simultaneously capture taxonomic and functional diversity. As these new methods emerge, the fundamental principle remains: aligning metric selection with biological questions and experimental designs is essential for generating meaningful, reproducible insights in microbiome research.

In microbiome research, accurate characterization of microbial communities is paramount for robust biological interpretation, particularly in clinical and drug development contexts. High-throughput sequencing of marker genes, such as the 16S rRNA gene, has become an indispensable tool for profiling these communities. However, the data generated are susceptible to significant technical biases that can distort biological conclusions. Among these, **sequencing depth**—the number of reads obtained per sample—and the handling of **singletons**—sequences appearing only once in a dataset—represent two critical, interconnected sources of bias that directly impact the assessment of alpha and beta diversity [61] [62]. This guide examines the nature of these biases, their effects on diversity metrics, and outlines standardized experimental and computational protocols to mitigate their impact, thereby enhancing the reliability of microbiome studies.

Core Concepts and Definitions

Key Terminology in Microbiome Analysis

- **Alpha Diversity**: The diversity of microbial species within a single sample, encompassing concepts of richness (the number of species or features), evenness (the uniformity of their abundance distribution), and their phylogenetic relationships [12] [57] [16].
- **Beta Diversity**: A measure of the similarity or dissimilarity between the microbial compositions of two or more samples [12] [57] [16].
- **Sequencing Depth (Library Size)**: The total number of sequencing reads generated for an individual sample. Insufficient depth prevents accurate capture of rare taxa, while unequal depths across samples can invalidate comparisons [61] [12].
- **Singletons**: Amplicon Sequence Variants (ASVs) or Operational Taxonomic Units (OTUs) that are represented by only a single read in the entire dataset. Their origin can be biological (genuine rare taxa) or technical (PCR/sequencing errors, index hopping) [7] [62].
- **Rarefaction**: A normalization technique that involves subsampling reads without replacement to a predefined, uniform sequencing depth across all samples to enable fair comparisons [12] [16].
- **Index Misassignment (Index Hopping)**: A phenomenon during sequencing where a read is incorrectly assigned to a different sample, primarily observed on patterned flow-cell platforms like the Illumina NovaSeq. This is a major source of false-positive singletons and rare taxa [62].

The Impact of Sequencing Depth on Diversity Analysis

Sequencing depth has a profound effect on the observed microbial diversity. A sample that is sequenced more deeply is, by chance alone, more likely to reveal a greater number of rare taxa than a sample with a lower sequencing depth [12]. This effect is quantitated using **rarefaction curves**, which plot the number of sequenced reads against the estimated species diversity. As sequencing depth increases, the curve typically rises sharply before plateauing at a point where additional reads no longer yield new diversity [12]. Comparing samples at different points on their rarefaction curves can lead to severe biases.

Critically, a 2022 study demonstrated that **sequencing depth had a stronger influence on bacterial richness discovery than the choice of DNA extraction method** [61]. Furthermore, the study found that sequencing duplicates from the same DNA sample could access different portions of the bacterial richness purely due to stochastic sampling effects at different depths, confounding the comparison of DNA extraction methods [61].

The Singleton Problem: Biological Signal vs. Technical Noise

Singletons sit at the crux of a fundamental dilemma in microbiome research. While they may represent valuable members of the "rare biosphere" with important ecological roles [62], they are also potential technical artifacts. The **DNBSEQ-G400 platform** demonstrated a significantly lower fraction of potential false-positive reads (0.08%) compared to the **Illumina NovaSeq 6000** (5.68%) in a mock community study, highlighting platform choice as a major factor in singleton generation [62]. These false positives can lead to inflated alpha diversity in simple communities and underestimated diversity in complex ones, while also distorting beta-diversity measures, community assembly models, and network analyses [62].

Table 1: Impact of Sequencing Platform on False Positives in Mock Communities

Sequencing Platform	Index Misassignment Rate	Unexpected OTUs in Mock Community	Impact on Rare Biosphere Analysis
Illumina NovaSeq 6000	~0.2-6% [62]	High (162 OTUs, 5.68% of reads) [62]	High potential for false positives, significant batch effects [62]
MGI DNBSEQ-G400	~0.0001-0.0004% [62]	Low (17 OTUs, 0.08% of reads) [62]	Lower potential for false positives, more reliable rare taxa detection [62]

Experimental Protocols for Bias Mitigation

Protocol 1: Determining Optimal Sequencing Depth

Objective: To establish a sequencing depth sufficient for diversity to plateau, ensuring most biological diversity is captured without excessive, wasteful sequencing.

Materials:

- Extracted metagenomic DNA or amplified 16S rRNA gene libraries.
- High-throughput sequencer (e.g., Illumina MiSeq/HiSeq, MGI DNBSEQ-G400).
- Bioinformatics pipeline (e.g., QIIME 2, mothur) capable of generating rarefaction curves.

Methodology:

- **Pilot Sequencing**: Sequence a subset of representative samples to a very high depth (e.g., 50-100 million reads for metagenomics, 100,000 reads per sample for 16S).
- **Bioinformatic Processing**: Process raw reads through quality filtering, denoising (e.g., DADA2, Deblur), or clustering (e.g., UPARSE) to generate a feature table [63].
- **Generate Rarefaction Curves**: Using a tool like `qiime diversity alpha-rarefaction` in QIIME 2, calculate alpha diversity metrics (e.g., Observed ASVs, Shannon index) at multiple subsampled depths [12].
- **Analyze Curves**: Plot the alpha diversity metric against the sequencing depth. The optimal depth is the point where the curve begins to plateau, indicating that additional sequencing yields minimal new diversity.
- **Apply Depth Threshold**: Use this depth for rarefying all samples in the full study. Choose a value that retains as many samples as possible while ensuring diversity has stabilized. For example, in a gut microbiome study, a depth of 10,000 might retain 87% of samples, while 15,000 might only retain 80% [12].

Protocol 2: Controlling for and Identifying genuine Singletons

Objective: To implement experimental and computational controls that distinguish true rare taxa from technical artifacts.

Materials:

- Mock microbial community with known composition (e.g., ZymoBIOMICS series).
- Negative controls (e.g., sterile water, extraction blanks).
- DNA extraction kits with bead-beating for Gram-positive lysis (e.g., QIAamp UCP Pathogen Mini Kit, ZymoBIOMICS DNA Microprep Kit) [64].
- Sequencing platform with low index-hopping rates (e.g., DNBSEQ-G400) or unique dual-indexing strategies.

Methodology:

- **Include Controls**:
  - **Mock Communities**: Process alongside experimental samples. Any unexpected taxa/singletons detected in the mock are false positives and can be used to estimate error rates [64] [62].
  - **Negative Controls**: Identify contaminants originating from reagents or the laboratory environment.
- **Optimize DNA Extraction**: Use a protocol that includes mechanical lysis (bead-beating) to ensure efficient breakage of tough cell walls (e.g., Gram-positive bacteria), preventing under-representation of certain taxa [64].
- **Sequencing Platform Selection**: If studying the rare biosphere is a primary goal, consider using a platform with a demonstrably low index-hopping rate, such as the DNBSEQ-G400 [62].
- **Bioinformatic Curation**:
  - **Denoising**: Use denoising algorithms like DADA2 or Deblur, which are designed to correct sequencing errors and remove some false singletons [62] [63]. Note that DADA2 removes all singletons as part of its denoising process [7].
  - **Prevalence Filtering**: Apply an independent prevalence filter (e.g., retaining only ASVs present in >10% of samples within a dataset) to remove sporadic technical artifacts before differential abundance testing [65].

Data Analysis and Normalization Strategies

Handling Variation in Sequencing Depth

The chosen method for normalizing uneven sequencing depth can drastically affect downstream statistical results, especially for differential abundance testing [65].

- **Rarefaction**: Subsampling without replacement to an even depth. It is a straightforward method that converts data to relative abundances internally but discards valuable data from deeper-sequenced samples. It is widely used for diversity analyses (alpha and beta) [12] [16]. It is recommended when library size differences are greater than ~10x [12].
- **Scale-Based Normalizations**: Methods like **Cumulative Sum Scaling** (metagenomeSeq) or **Trimmed Mean of M-values** (edgeR) scale counts without discarding data. These are often used by specific differential abundance tools that model count data [65].
- **Compositional Data Transformations**: Techniques like the **Centered Log-Ratio (CLR)** transformation account for the compositional nature of the data (where reads are not independent). Tools like **ALDEx2** use this approach and have been shown to produce more consistent results across studies [65].

Table 2: Common Alpha Diversity Metrics and Their Sensitivity to Technical Biases

Metric Category	Example Metrics	Measures	Sensitivity to Singletons	Notes
Richness	Observed ASVs, Chao1 [7]	Number of distinct features	**High** (Chao1 uses singletons/doubletons in its formula) [7]	Most directly impacted by sequencing depth and false positives.
Evenness/Dominance	Simpson, Berger-Parker [7]	Distribution of abundances	**Low** (weighted toward abundant taxa)	More robust to rare taxa artifacts. Berger-Parker has a clear interpretation (proportion of most abundant taxon) [7].
Phylogenetic	Faith's PD [7]	Evolutionary breadth	**Medium** (depends on both ASV count and phylogeny) [7]	Incorporates evolutionary relationships between sequences.
Information Theory	Shannon Index [12] [7]	Richness & Evenness	**Medium** (treats rare and abundant taxa more equitably) [12]	A widely used composite index. Values typically range from 1-3.5.

A Roadmap for Robust Differential Abundance Analysis

Given that different differential abundance methods can produce vastly different results on the same dataset [65], a consensus approach is recommended:

- **Apply Independent Prevalence Filtering**: Remove ASVs that are not present in a minimum percentage of samples (e.g., 10%) to reduce noise from rare features [65].
- **Use Multiple DA Methods**: Apply several methods from different philosophical backgrounds (e.g., a composition-aware tool like ALDEx2 or ANCOM, and a count-based model like those in MaAsLin2) [65].
- **Identify a Consensus Set**: Treat features as confidently differentially abundant only if they are identified by multiple methods. ALDEx2 and ANCOM-II have been noted to agree best with the intersect of results from different approaches [65].

The Scientist's Toolkit

Table 3: Essential Research Reagents and Platforms for Bias Control

Item Name	Function / Rationale	Example Use Case
ZymoBIOMICS Microbial Community Standard	Mock community with known, stable composition.	Serves as a positive control to quantify false positive rates (e.g., from index hopping) and extraction bias [64] [62].
DNA Extraction Kit with Bead-Beating	Ensures mechanical lysis of tough cell walls.	Prevents bias against Gram-positive bacteria (e.g., using QIAamp UCP or ZymoBIOMICS Microprep kits) [64].
DNBSEQ-G400 Sequencer	Sequencing platform with ultra-low index misassignment.	Preferred for studies focusing on the rare biosphere to minimize false-positive singletons [62].
DADA2 (Bioinformatic Tool)	Denoising algorithm that models and corrects sequencing errors.	Generates high-resolution Amplicon Sequence Variants (ASVs) and removes erroneous reads, including singletons [63].
QIIME 2 (Bioinformatic Platform)	Integrated pipeline for microbiome analysis.	Provides tools for rarefaction, generating diversity metrics, and creating rarefaction curves to determine sufficient sequencing depth [12].

Visualizing the Experimental Workflow

The following diagram outlines a robust experimental and computational workflow designed to mitigate biases from sequencing depth and singletons.

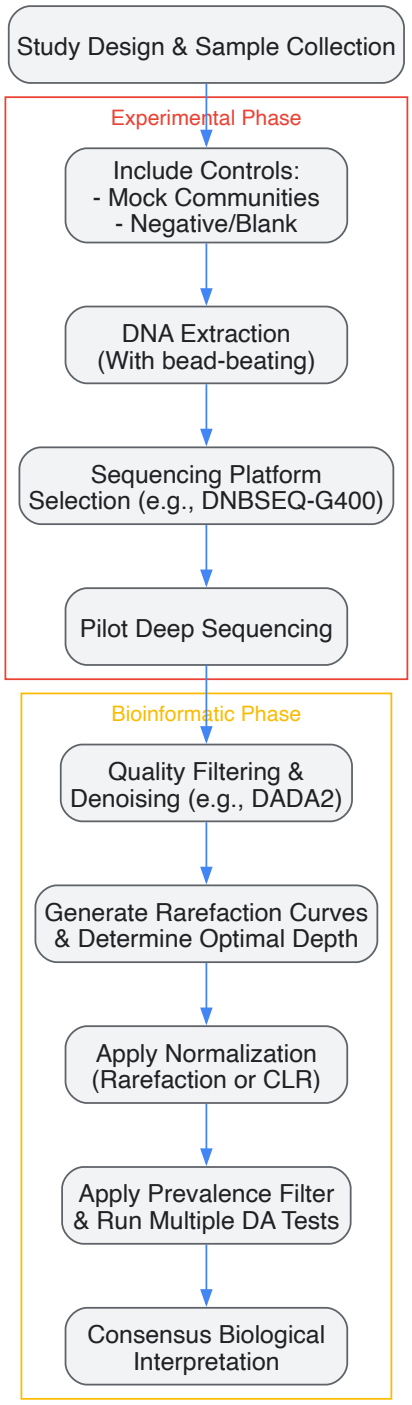

Sequencing depth and the proper handling of singletons are non-trivial technical factors that fundamentally shape the analysis of alpha and beta diversity in microbiome research. The evidence is clear: insufficient or uneven depth can lead to inaccurate richness estimates, while uncorrected false-positive singletons can inflate diversity and distort ecological models. Mitigating these biases requires a holistic strategy, integrating meticulous experimental design—featuring mock communities, negative controls, and appropriate platform selection—with transparent bioinformatic protocols that include rarefaction, denoising, and prevalence filtering. By adopting the standardized protocols and guidelines outlined in this document, researchers and drug development professionals can enhance the reproducibility, reliability, and biological validity of their microbiome studies, paving the way for more robust translational discoveries.

In microbiome research, the analysis of 16S rRNA gene amplicon sequencing data presents a fundamental technical challenge: **library sizes** (the number of sequences obtained per sample) commonly vary by as much as 100-fold across samples within the same study [66]. This uneven sequencing effort profoundly impacts both **alpha diversity** (diversity within a single sample) and **beta diversity** (diversity between samples) metrics because these measurements are inherently sensitive to differences in sampling depth [66] [67]. The controversy over how to control for this variation—specifically whether to use **rarefaction** or alternative normalization methods—has become a contentious question in microbial ecology with significant implications for data interpretation [66] [67].

The rarefaction debate centers on a critical trade-off: while rarefaction eliminates artifactual differences due to varying sequencing depths, it does so by discarding valid sequence data, potentially reducing statistical power [67] [68]. Conversely, alternative approaches that use all available data may

introduce other statistical artifacts or be vulnerable to confounding effects [66]. This technical guide examines the evidence surrounding this debate, provides protocols for implementation, and offers recommendations for researchers navigating these methodological decisions within the broader context of alpha and beta diversity analysis in microbiome research.

Understanding the Rarefaction Method

Historical and Mathematical Basis

Rarefaction is a statistical technique with over 50 years of application in ecology and approximately 25 years of use in microbial ecology [66]. The method involves **randomly subsampling sequences without replacement** from each sample to a standardized sequencing depth, typically set to the size of the smallest sample in the dataset [66] [48] [68]. This process creates normalized data that enables fair comparison of diversity metrics across samples.

The procedure generally follows these steps [68]:

- **Determine the minimum library size** among all samples
- **Discard samples** with library sizes below this threshold
- **Randomly subsample** sequences from remaining samples without replacement until all samples contain exactly the minimum number of sequences

True **rarefaction** typically repeats this subsampling process multiple times (e.g., 100-1,000 iterations) and calculates the mean diversity metrics across all iterations [66]. In contrast, **rarefying** refers to performing only a single subsampling iteration, though these terms are often used interchangeably in microbiome literature [66] [68].

The Rarefaction Curve

The **rarefaction curve** graphically represents the relationship between sequencing effort (number of sequences sampled) and observed diversity metrics, most commonly species richness [69]. These curves plot the number of sequences sampled against the expected number of species or operational taxonomic units (OTUs), providing visual guidance for selecting an appropriate rarefaction depth.

Interpretation guidelines [69]:

- A **flattening curve** indicates sufficient sequencing depth—additional sequencing would yield minimal new OTUs
- A **steep curve** suggests insufficient sequencing—further sequencing would likely discover additional OTUs
- The point where curves **"level out"** (approach a slope of zero) indicates optimal rarefaction depth

Table 1: Key Alpha Diversity Metrics Affected by Rarefaction

Metric Category	Specific Metrics	Description	Impact of Rarefaction
Richness	Observed OTUs, Chao1, ACE	Measures number of distinct taxa	Highly sensitive to sequencing depth; requires normalization
Evenness	Shannon, Simpson	Measures abundance distribution	Moderate sensitivity to sequencing depth
Phylogenetic	Faith's PD	Incorporates evolutionary relationships	Moderate to high sensitivity to sequencing depth
Dominance	Berger-Parker, Dominance	Measures prevalence of most abundant taxa	Lower sensitivity to sequencing depth

The Controversy: Statistical Arguments For and Against Rarefaction

The Case Against Rarefaction

The primary argument against rarefaction emerged from a influential 2014 paper by McMurdie and Holmes that declared rarefying "statistically inadmissible" because it **discards valid data** [66]. Their simulations suggested that rarefying reduced statistical power to correctly cluster samples into treatment groups based on beta diversity metrics [66]. Additional concerns include [68] [70]:

- **Introduction of artificial uncertainty** through the random subsampling process
- **Potential loss of statistical power** due to reduced sample sizes and discarded data
- **Exclusion of valuable samples** that fall below the rarefaction threshold
- **Failure to address the compositional nature** of microbiome data

The Case for Rarefaction

Recent evidence has challenged the 2014 critique, noting methodological issues in the original simulations [66]. A comprehensive 2024 analysis demonstrated that **rarefaction was the only method that could effectively control for variation in uneven sequencing effort** when measuring both alpha and beta diversity metrics [66]. Key findings supporting rarefaction include:

- **Superior control of false discovery rates** when sequencing depth was confounded with treatment group [66]
- **Highest statistical power** to detect true differences in alpha and beta diversity metrics [66]
- **Consistently acceptable false detection rates** across various simulation scenarios [66]
- **More accurate clustering** of samples according to biological origin for ordination metrics based on presence/absence [67]

Table 2: Comparison of Normalization Methods for Microbiome Data

Method	Mechanism	Advantages	Limitations
Rarefaction	Subsampling to even depth	Controls for uneven effort; intuitive; reduces false discoveries with confounded sequencing depth	Discards data; may reduce power; excludes low-depth samples
Total Sum Scaling	Convert to relative abundances	Uses all data; simple calculation	Removes information about total abundance; compositional bias
Center Log-Ratio	Log-transformation of ratios	Addresses compositionality; Aitchison distance metrics	Requires pseudocounts for zeros; sensitive to pseudocount choice
Non-parametric Estimators	Estimate true richness	Accounts for unobserved species; uses all data	Model-dependent; performance varies across communities
Variance Stabilizing Transformations	Model-based variance control	Borrows information across features; uses all data	Complex implementation; sensitive to model assumptions

Experimental Protocols and Implementation

Rarefaction Procedure for Alpha Diversity Analysis

Materials and Software Requirements:

- **OTU/ASV table**: A matrix of sequence counts with samples as columns and features as rows [67]
- **Metadata**: Sample information including experimental groups and covariates
- **Computational tools**: R with vegan package, QIIME 2, mothur, or specialized microbiome analysis packages [69] [71]

Step-by-Step Protocol:

- **Data Preprocessing**
  - Perform quality control on raw sequences
  - Cluster sequences into OTUs or resolve amplicon sequence variants (ASVs)
  - Construct a feature table with samples as columns and taxonomic features as rows [67]
- **Determine Rarefaction Depth**
  - Calculate library sizes for all samples
  - Generate rarefaction curves using increasingly larger subsamples [68]
  - Identify the point where curves approach asymptote for most samples [69]
  - Balance depth sufficient to capture diversity with minimal sample loss
- **Execute Rarefaction**
  - Remove samples with sequences below the chosen threshold
  - For rarefaction (multiple iterations):
    - Perform random subsampling without replacement (typically 100-1,000 iterations)
    - Calculate desired alpha diversity metrics for each iteration
    - Compute mean diversity values across all iterations [66]
  - For rarefying (single iteration):
    - Perform single random subsampling without replacement
    - Calculate diversity metrics on the subsampled data [66]

- **Statistical Analysis**
  - Compare alpha diversity between groups using Wilcoxon rank-sum tests, t-tests, or linear models depending on data distribution [71]
  - Adjust for multiple testing when making numerous comparisons
  - Visualize using boxplots, histograms, or scatterplots [71]

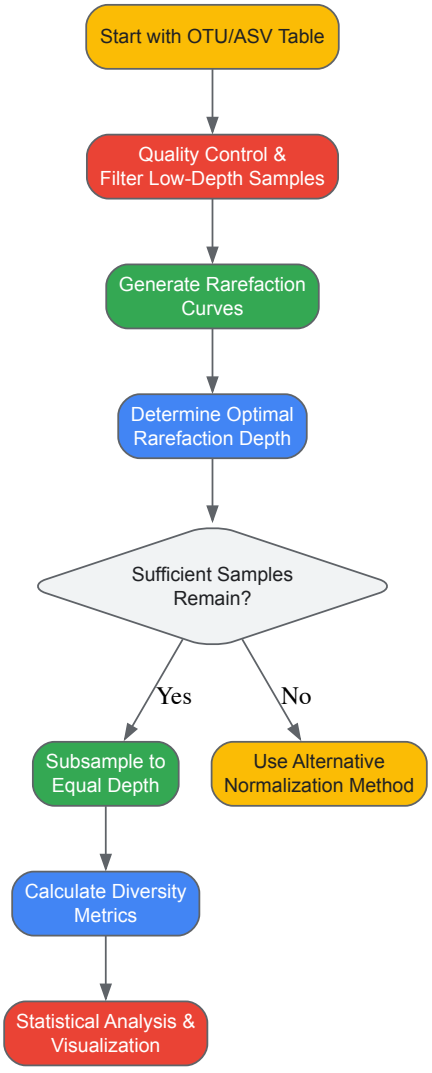

Experimental Design Considerations

When planning a microbiome study that will incorporate rarefaction, several design factors require careful consideration:

Sample Size Planning:

- Account for potential sample loss during rarefaction by oversampling
- Ensure sufficient statistical power after rarefaction, particularly for between-group comparisons
- Balance sequencing depth per sample against number of samples based on research questions

Sequencing Depth Optimization:

- Conduct pilot studies to inform rarefaction depth selection
- Consider biological versus technical variation when setting depth thresholds
- Aim for depth that captures majority of diversity without excessive cost

Batch Effects and Confounding:

- Ensure sequencing depth is not confounded with experimental groups
- Randomize library preparation and sequencing across experimental conditions
- Account for potential batch effects in statistical models

Comparative Analysis of Normalization Methods

Performance in Differential Abundance Testing

The choice of normalization method significantly impacts downstream differential abundance testing. A comprehensive evaluation of seven statistical methods using both rarefied and raw data revealed that [67]:

- **False discovery rates of many differential abundance-testing methods are not increased by rarefying**
- For groups with large differences (~10×) in average library size, **rarefying actually lowers the false discovery rate**
- DESeq2 without addition of a constant increases sensitivity in smaller datasets (<20 samples per group) but tends toward higher false discovery rates with more samples, uneven library sizes, and compositional effects
- **Analysis of composition of microbiomes (ANCOM)** provides the best control of false discovery rate when drawing inferences regarding taxon abundance in the ecosystem [67]

Impact on Beta Diversity Analysis

Beta diversity measures, which quantify differences in microbial communities between samples, are particularly sensitive to normalization approaches [67]:

- **Rarefaction more clearly clusters samples according to biological origin** than other normalization techniques for ordination metrics based on presence/absence
- Alternative normalization measures are **potentially vulnerable to artifacts due to library size**
- When sequencing depth is confounded with treatment, **rarefaction maintains appropriate false discovery rates** while other methods may fail [66]

Table 3: Method Selection Guide Based on Data Characteristics

Data Characteristic	Recommended Approach	Rationale
Large variation in library sizes (>10×)	Rarefaction	Controls for confounding with sequencing effort
Compositional effects primary concern	ANCOM or Log-ratio methods	Specifically addresses compositional nature
Small sample sizes (<20 per group)	DESeq2 or non-rarefaction methods	Maximizes statistical power with limited data
Presence/Absence analyses	Rarefaction	Provides most accurate clustering by biological origin
Abundance-based analyses	Multiple methods with sensitivity analysis	Dependent on specific scientific question
Confounded sequencing depth and treatment	Rarefaction	Only method that controls false discoveries in this scenario

Table 4: Essential Resources for Microbiome Diversity Analysis

Resource Category	Specific Tools/Reagents	Function/Purpose
Sequencing Technology	16S rRNA gene sequencing (Illumina), Shotgun metagenomics	Generate raw sequence data from microbial communities
Bioinformatics Pipelines	QIIME 2, mothur, DADA2, DEBLUR	Process raw sequences into OTU/ASV tables
Statistical Software	R with vegan, phyloseq, microbiome packages	Perform rarefaction and diversity calculations
Normalization Methods	Rarefaction, CSS, TSS, DESeq2, ANCOM	Standardize data for cross-sample comparison
Alpha Diversity Metrics	Shannon, Simpson, Chao1, Faith's PD, Observed Features	Quantify within-sample diversity
Beta Diversity Metrics	Bray-Curtis, Jaccard, Weighted/Unweighted Unifrac	Quantify between-sample diversity differences
Visualization Tools	ggplot2, PCoA plots, Rarefaction curves	Explore and present diversity patterns

Based on current evidence, the following recommendations emerge for researchers navigating the rarefaction debate:

When to Use Rarefaction

Rarefaction is particularly recommended when:

- Sequencing depth varies substantially (>10×) across samples [66]
- Sequencing depth is confounded with experimental groups [66]
- Analyzing presence/absence-based beta diversity metrics [67]
- Working with well-sampled communities where rarefaction depth captures most diversity [69]

When to Consider Alternatives

Alternative approaches may be preferable when:

- Sample sizes are very small and preserving all samples is critical [68]
- Analyzing abundance-based metrics with minimal library size variation [67]
- Addressing specific compositional questions using ANCOM or log-ratio methods [67]
- Working with datasets where most samples have sufficient sequencing depth [7]

A Pragmatic Path Forward

Rather than adhering to a one-size-fits-all approach, researchers should:

- **Conduct sensitivity analyses** applying multiple normalization methods
- **Transparently report** all normalization procedures and parameters
- **Align methodological choices** with specific biological questions
- **Validate findings** across multiple analytical approaches when possible

The rarefaction debate underscores a fundamental tension in microbiome research: the balance between statistical purity and practical utility. While rarefaction may violate certain statistical assumptions, empirical evidence demonstrates its practical effectiveness for controlling false discoveries and maintaining statistical power in common research scenarios [66]. As the field continues to evolve, method development should focus on approaches that simultaneously address the interrelated challenges of uneven sampling effort, compositionality, and sparsity that characterize microbiome data [67] [68].

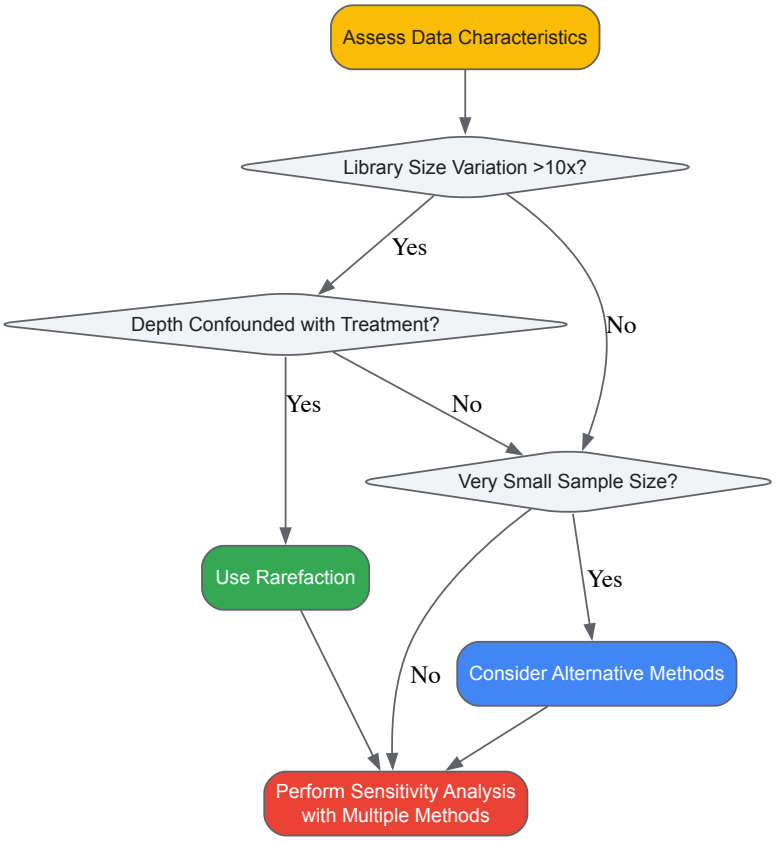

Longitudinal study designs, wherein microbial communities from the same subjects are sampled repeatedly over time, are fundamental for understanding the dynamic interplay between the microbiome and host health [72]. Such designs are crucial for investigating disease progression, response to therapeutic interventions, and the temporal stability of microbial ecosystems. However, longitudinal microbiome data presents unique statistical challenges that distinguish it from cross-sectional studies. These data are characterized by inherent temporal correlations, as repeated measurements from the same individual are not independent [72]. Furthermore, microbiome data itself is compositional (relative abundances sum to one), highly skewed, bounded between zero and one, and often contains a substantial proportion of zero values, representing taxa absent from a

sample [72]. Ignoring these features—particularly the non-independence of observations—can lead to inflated Type I errors and incorrect inferences regarding the association between microbial taxa and clinical covariates of interest.

This technical guide provides an in-depth exploration of advanced statistical and computational methodologies designed to address these complexities. We focus specifically on the application of mixed-effects models for robust association testing and the expanding role of temporal analysis, including deep learning approaches, for prediction and biomarker discovery. The content is framed within the essential context of alpha and beta diversity indices, which serve as core metrics for summarizing within-sample and between-sample microbial community structures, respectively [7] [16] [12]. Mastering these analytical techniques is paramount for researchers, scientists, and drug development professionals aiming to derive meaningful biological insights from dynamic microbiome datasets.

Core Concepts: Alpha and Beta Diversity in Longitudinal Studies

In longitudinal microbiome studies, alpha and beta diversity indices are primary outcomes for assessing temporal changes within individuals and communities.

Alpha Diversity measures the diversity within a single sample. It is a composite reflection of richness (the number of distinct taxonomic groups), evenness (the uniformity of their abundance distribution), and sometimes phylogenetic relatedness [7] [12]. Different metrics emphasize different aspects, and it is considered good practice to report multiple metrics [7] [12]. **Table 1** summarizes key alpha diversity metrics and their interpretations.

Table 1: Key Alpha Diversity Metrics in Microbiome Research

Metric Name	Category	Mathematical Emphasis	Interpretation
Observed ASVs/OTUs [15]	Richness	Count of distinct sequence variants	Simple measure of richness; does not consider abundances or phylogeny.
Chao1 [15] [73]	Richness	Estimates true richness by accounting for unobserved species via singletons/doubletons.	Estimates total species richness; sensitive to rare taxa.
Faith's Phylogenetic Diversity (PD) [15]	Richness/Phylogenetic	Sum of branch lengths on a phylogenetic tree spanning the observed taxa.	Incorporates evolutionary relationships; higher PD indicates greater phylogenetic divergence.
Shannon Index [15] [73]	Information	Combines richness and evenness; weighs rare and abundant taxa more equitably.	Higher values indicate greater, more uniform diversity. Common range: 1-3.5.
Simpson Index [15] [73]	Dominance	Probability that two randomly selected individuals belong to the same taxon.	Weights towards dominant species; higher values indicate lower evenness (dominance).
Pielou's Evenness [12]	Evenness	Derived from the Shannon Index.	Measures how evenly taxa are distributed; ranges from 0-1.

Beta Diversity quantifies the dissimilarity in microbial community composition between two or more samples [16] [12]. It is an essential measure for understanding how microbial communities differentiate across time, treatment groups, or environmental gradients. Common metrics include Bray-Curtis dissimilarity (sensitive to abundance and composition), Jaccard distance (presence-absence only), and UniFrac distances (which incorporate phylogenetic information, either unweighted or weighted by abundance) [15]. In longitudinal studies, beta diversity can be tracked within an individual over time or used to compare groups of individuals across time points.

Analytical Framework: Mixed Effects Models for Longitudinal Microbiome Data

The Zero-Inflated Beta Regression (ZIBR) Model

To handle the specific characteristics of longitudinal microbiome relative abundance data, a two-part zero-inflated Beta regression model with random effects (ZIBR) has been developed [72]. This model separately analyzes the presence/absence of a taxon and its non-zero abundance, while accounting for within-subject correlation.

For a given taxon, let Y_{it} *be the relative abundance for subject* i *at time* t*, where* $0 \leq Y_{it} < 1$. The ZIBR model assumes: $$Y_{it} \sim \begin{cases} 0 & \text{with probability } 1 - p_{it} \\ \text{Beta}(\mu_{it}\phi, (1-\mu_{it})\phi) & \text{with probability } p_{it} \end{cases}$$ where the Beta distribution is parameterized by its mean μ_{it} and a dispersion parameter ϕ [72].

The model links the probabilities and means to covariates through two linear predictors with logit links:

- **Logistic Regression Component** (models presence/absence): $$\text{logit}(p_{it}) = \log\left(\frac{p_{it}}{1-p_{it}}\right) = \alpha_0 + \mathbf{X}_{it}^T \boldsymbol{\alpha} + a_i$$

- **Beta Regression Component** (models non-zero abundance): [\text{logit}(\mu*{it}) = \log\left(\frac{\mu*{it}}{1-\mu*{it}}\right) = \beta*0 + \mathbf{Z}*{it}^T \boldsymbol{\beta} + b*i]

Here, (\alpha*0) and (\beta*0) are intercepts; (\mathbf{X}*{it}) and (\mathbf{Z}*{it}) are vectors of covariates (which can be time-dependent and differ between components); (\boldsymbol{\alpha}) and (\boldsymbol{\beta}) are the corresponding regression coefficients; and (a*i) and (b*i) are subject-specific random intercepts that induce the correlation among repeated measurements from the same subject (i) [72]. This model allows a covariate to influence the microbial abundance in two distinct ways: by affecting the likelihood of the taxon being present, and/or by affecting its mean abundance when it is present.

Experimental Protocol for Longitudinal Analysis with ZIBR

1. Data Preprocessing and Normalization: Sequence reads are typically normalized to relative abundances, resulting in compositional data bounded in [0,1) [72]. Alternatively, rarefaction can be used to correct for differences in sequencing depth prior to diversity analysis, especially when library size differences exceed ~10x [12].

2. Alpha/Beta Diversity Calculation: Calculate chosen alpha diversity metrics (e.g., Shannon, Faith PD) for each sample. For beta diversity, compute a dissimilarity matrix (e.g., Bray-Curtis) for all sample pairs.

3. Model Implementation:

- **Software:** The ZIBR model is implemented in the R package `ZIBR` available at https://github.com/chvlyl/ZIBR [72].
- **Input:** The input data should be in a matrix format where rows represent subjects-time points and columns represent taxa or diversity values.
- **Covariate Specification:** Define the covariate vectors (\mathbf{X}*{it}) and (\mathbf{Z}*{it}) for the logistic and Beta components, which can include time, treatment group, clinical outcomes, and other confounders.
- **Random Effects:** The model includes random intercepts (a*i) and (b*i) for each subject.

4. Model Fitting and Interpretation: Fit the ZIBR model for each taxon of interest. The output provides estimates, confidence intervals, and p-values for the coefficients (\boldsymbol{\alpha}) and (\boldsymbol{\beta}), indicating the strength and significance of the association between covariates and the two parts of the taxon's distribution.

5. Validation: The model's performance can be validated through simulation studies and comparison with other methods, which has shown that ZIBR outperforms approaches that ignore the zero-inflation or correlation structure [72].

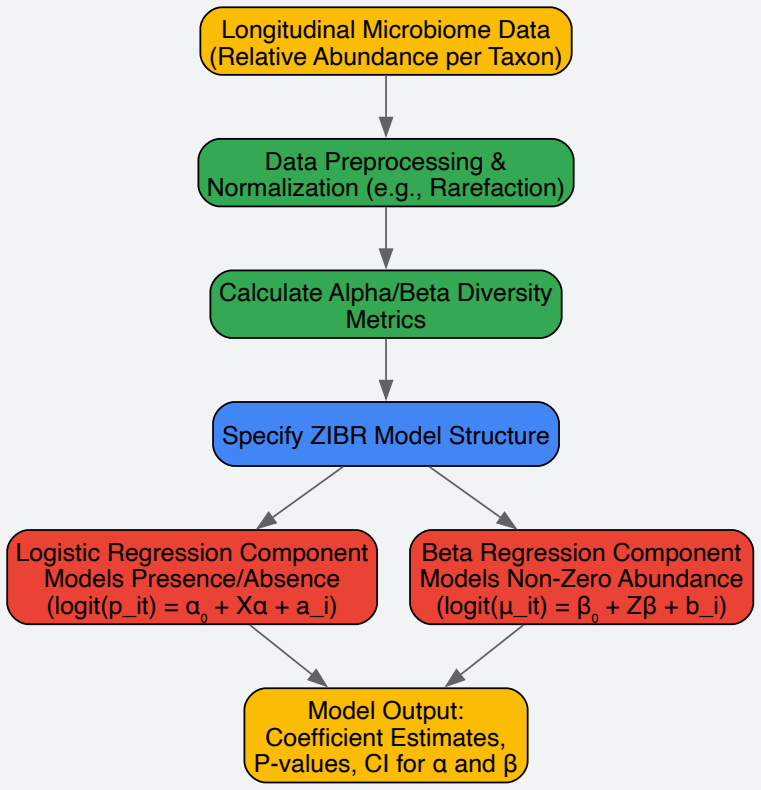

Advanced Temporal Analysis and Deep Learning Approaches

Beyond generalized linear mixed models, advanced computational frameworks are emerging to handle the complexity of longitudinal microbiome data. These methods excel at tasks such as missing data imputation, long-term forecasting, and uncovering complex non-linear temporal patterns.

The **SysLM Framework** is a comprehensive deep learning approach designed for systematic longitudinal microbiome analysis. It consists of two synergistic modules [74]:

- **SysLM-I (Imputation Module):** This module focuses on inferring missing values, a common issue in longitudinal studies. It integrates metadata and uses a combination of Temporal Convolutional Networks (TCN) and Bi-directional Long Short-Term Memory (BiLSTM) networks to capture temporal causality and long-range dependencies. A key feature is its use of diversity-informed loss functions ((loss*{\alpha}) and (loss*{\beta})) that ensure the imputed data maintains biological plausibility in terms of alpha (Shannon) and beta (Bray-Curtis) diversity [74].
- **SysLM-C (Causal Inference Module):** This module performs classification and biomarker discovery. It constructs three causal spaces to identify multiple types of biomarkers, including differential, network, core, and dynamic biomarkers, thereby enhancing the interpretability of deep learning models by revealing potential causal relationships between microbes and host status [74].

For **temporal forecasting**, graph neural network (GNN) models have shown remarkable success. One application involves predicting future microbial community structures based solely on historical relative abundance data [75]. In this approach, Amplicon Sequence Variants (ASVs) are first clustered, often based on inferred network interaction strengths. A graph neural network model then learns the complex relational dependencies between ASVs within these clusters and uses temporal convolution layers to forecast their relative abundances multiple time points into the future (e.g., up to 2-4 months) [75]. This method has been validated on datasets from wastewater treatment plants and the human gut, demonstrating its generalizability.

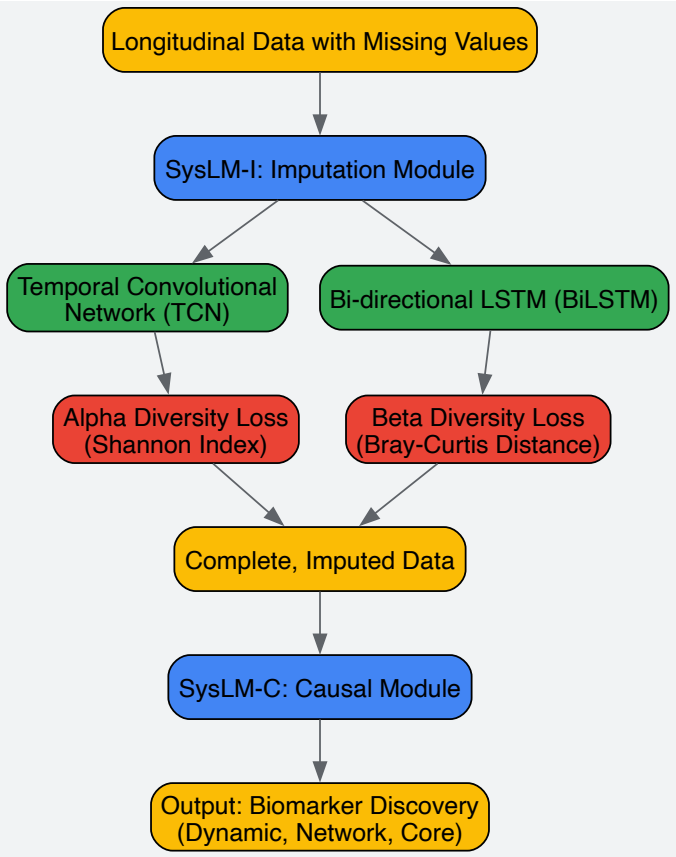

Power Analysis and Experimental Design Considerations

Underpowered studies are a significant contributor to non-reproducible findings in microbiome research [15]. Conducting a priori power analysis is therefore critical for robust longitudinal study design.

Power calculations are intrinsically linked to the choice of diversity metric, as different metrics are sensitive to different aspects of community structure. Empirical data and simulations show that **beta diversity metrics are generally more sensitive for detecting differences between groups than alpha diversity metrics** [15]. Among beta diversity metrics, **Bray-Curtis dissimilarity often requires the smallest sample size** to observe a significant effect, which can, however, create a potential for publication bias if only the most sensitive metric is selectively reported [15].

Table 2: Key Considerations for Power Analysis in Longitudinal Microbiome Studies

Factor	Impact on Power Analysis	Recommendations
Effect Size Estimation	The defined effect size (e.g., Cohen's d for alpha diversity) is highly dependent on the chosen metric.	Use pilot data or published data to estimate effect sizes for your primary diversity metrics.
Alpha vs. Beta Diversity	Beta diversity metrics (e.g., Bray-Curtis) typically yield higher power than alpha diversity metrics for detecting group differences [15].	Prioritize beta diversity as a primary outcome for power calculation, but also plan to report multiple alpha diversity metrics.
Multiple Testing	Testing multiple taxa or diversity metrics without correction inflates Type I error.	Pre-specify a statistical analysis plan that defines primary outcomes, adjusts for multiple comparisons, and avoids "p-hacking" [15].
Longitudinal Correlation	Ignoring within-subject correlation leads to overestimation of power.	Use methods like mixed-effects models or GEE that explicitly model the correlation structure.
Data Properties	Sparse, zero-inflated, and compositional data affect variance estimates and thus power.	Choose models designed for these data characteristics (e.g., ZIBR) for more accurate power estimates.

To ensure reproducibility and avoid p-hacking, researchers should publish a statistical plan before initiating experiments, clearly outlining the primary outcomes (diversity metrics) and the corresponding statistical analyses [15].

Table 3: Key Research Reagent Solutions for Longitudinal Microbiome Studies

Item / Resource	Function / Description	Relevance to Longitudinal Analysis
16S rRNA Gene Sequencing	Profiling bacterial community structure via targeted amplicon sequencing.	The primary source of taxonomic abundance data for time-series analysis.
Shotgun Metagenomic Sequencing	Sequencing all microbial genomes in a sample for functional and taxonomic insight.	Enables longitudinal analysis of functional potential and higher-resolution taxonomy.
QIIME 2 [12]	A powerful, extensible bioinformatics platform for microbiome data analysis.	Used for core steps: denoising (DADA2, Deblur), generating diversity metrics, and rarefaction.
R/Bioconductor Packages	Statistical computing environment with specialized packages for microbiome data.	Essential for implementing mixed-effects models (e.g., `ZIBR`, `lme4`, `nlme`) and other advanced statistics.
Python Deep Learning Libraries (PyTorch, TensorFlow)	Frameworks for building and training complex neural network models.	Required for implementing advanced temporal models like SysLM [74] and graph neural networks [75].
MC-Prediction Workflow [75]	A software workflow for predicting future microbial community dynamics using graph neural networks.	Allows forecasting of species-level abundance dynamics over multiple future time points.
ZIBR Software [72]	An R package implementing the two-part mixed-effects Beta regression model.	Specifically designed for testing associations in longitudinal, zero-inflated relative abundance data.

Avoiding Common Misinterpretations of Diversity Index Results

Microbiome research relies heavily on ecological diversity indices to quantify microbial communities. However, the inherent complexity of these metrics, their differing sensitivities to community features, and methodological pitfalls in study design and analysis frequently lead to misinterpretations that undermine biological conclusions. This technical guide dissects common analytical errors in alpha and beta diversity analysis, provides structured frameworks for metric selection and application, and outlines rigorous methodological protocols to enhance reproducibility and interpretation in therapeutic development contexts.

Core Concepts and Definitions

Microbial diversity indices quantify different aspects of community structure, each with distinct mathematical assumptions and biological interpretations.

Alpha diversity describes the diversity within a single microbial community, incorporating two primary components [16]:

- **Richness**: The number of distinct species or taxa present in a sample [76]
- **Evenness**: The equitability of species abundances within a sample [77]

Beta diversity quantifies the dissimilarity in taxonomic composition between microbial communities [16]. Unlike alpha diversity, which produces a single value per sample, beta diversity is always a comparative measure between sample pairs [78].

Gamma diversity represents the overall diversity for different ecosystems within a region—the total species richness observed across all samples in a study [76].

Table 1: Fundamental Diversity Concepts in Microbiome Research

Term	Definition	Primary Application
Alpha Diversity	Diversity within a single sample	Characterizing community complexity
Beta Diversity	Dissimilarity between multiple samples	Comparing community structures
Gamma Diversity	Total diversity across a region	Landscape-scale diversity assessment
Richness	Number of distinct taxa	Quantifying species count
Evenness	Equitability of taxon abundances	Assessing dominance patterns

Alpha Diversity Metrics: Selection and Interpretation

Alpha diversity metrics differ substantially in their sensitivity to richness and evenness, leading to potential contradictions if applied without understanding their mathematical foundations.

Key Metric Categories and Properties

A comprehensive analysis of 19 alpha diversity metrics categorizes them into four distinct classes based on their mathematical properties and the aspects of diversity they capture [7]:

- **Richness Metrics**: Chao1, ACE, Fisher, Margalef, Menhinick, Observed, Robbins
- **Dominance/Evenness Metrics**: Berger-Parker, Dominance, Simpson, ENSPIE, Gini, McIntosh, Strong
- **Phylogenetic Metrics**: Faith's Phylogenetic Diversity
- **Information Metrics**: Shannon, Brillouin, Heip, Pielou

Richness Versus Evenness Weighting

Different alpha diversity measures incorporate varying weights of richness and evenness components, explaining why they may yield conflicting results [79]:

- **Species Observed**: Pure richness measure with no evenness weighting [79]
- **Shannon Index**: Equally weights richness and evenness components [79]
- **Simpson Index**: Provides more weight to evenness than richness [79]

The **Shannon diversity index** combines both richness and evenness, measuring both the number of species and the inequality between species abundances [78]. It is calculated as: [\text{Shannon} = -\sum*{k} p*k \ln(p*k)] *where (p*k) represents the proportion of species (k) in the community [79].

The **Simpson index** places greater emphasis on evenness and is calculated as: [\text{Simpson} = \sum*{k} p*k^2] where (p_k) represents the proportional abundance of species (k) [79].

Table 2: Alpha Diversity Metrics and Their Properties

Metric	Category	Sensitivity	Key Strengths	Common Misinterpretations
Chao1	Richness	Richness (estimates true richness)	Accounts for unobserved rare species	Overestimation with high singletons; not a count of observed species
Shannon	Information	Richness + Evenness	Balanced view of community structure	Value without reference to scale; logarithmic units not intuitive
Simpson	Dominance	Evenness	Weight toward abundant species	Inverse relationship with diversity (lower value = higher diversity)
Faith's PD	Phylogenetic	Evolutionary history	Incorporates phylogenetic relationships	Confounding with richness; phylogenetic signal assumption

Metric	Category	Sensitivity	Key Strengths	Common Misinterpretations
Berger-Parker	Dominance	Dominance of top taxon	Simple interpretation (proportion of most abundant taxon)	Oversimplification of community structure

Critical Limitations and Evidence-Based Constraints

A crucial consideration in alpha diversity interpretation is that not all biologically significant changes manifest as diversity alterations. A 2021 meta-analysis of gut microbiome in neurological disorders demonstrated that neither richness nor evenness was significantly altered in Parkinson's disease and multiple sclerosis patients compared to healthy controls, despite confirmed alterations in specific taxonomic profiles [77]. This highlights that **dysbiosis can occur without measurable alpha diversity changes**—a critical consideration for drug development targeting specific microbial taxa rather than overall community diversity.

Beta Diversity Metrics: Comparative Analysis

Beta diversity measures community similarity/dissimilarity, but different metrics capture distinct aspects of community differences.

Key Beta Diversity Metrics

- **Bray-Curtis Dissimilarity**: Abundance-based measure sensitive to differences in abundant taxa (values: 0-1, where 0=identical communities) [16]
- **Jaccard Distance**: Presence/absence-based measure ignoring abundance information [78]
- **Unweighted UniFrac**: Incorporates phylogenetic relationships without abundance weighting [78]
- **Weighted UniFrac**: Phylogenetic measure that incorporates relative abundance information [78]

Metric Selection Framework

The choice of beta diversity metric should align with the biological question:

- **Taxonomic shifts only**: Bray-Curtis
- **Phylogenetic conservation**: UniFrac metrics
- **Rare taxa significance**: Unweighted UniFrac or Jaccard
- **Abundant taxa significance**: Weighted UniFrac or Bray-Curtis

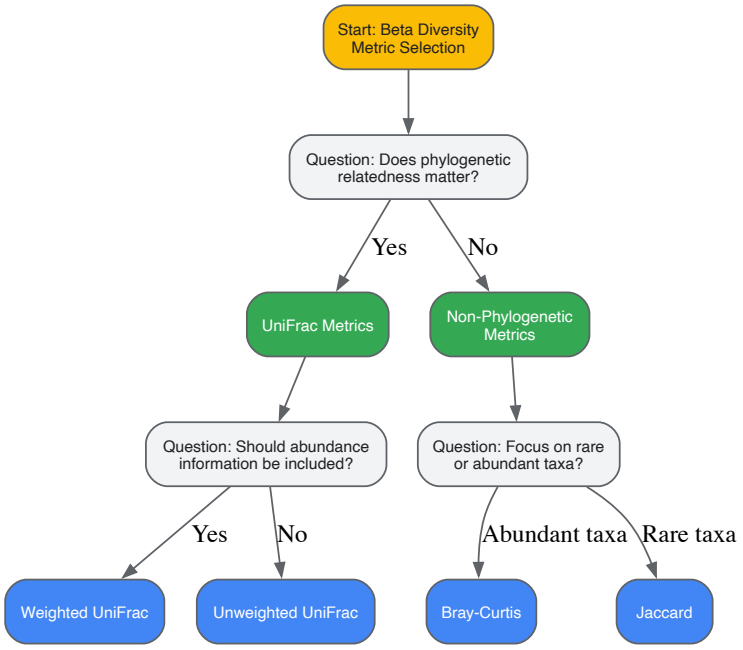

Beta Diversity Metric Selection Workflow

Methodological Protocols and Experimental Design

Standardized Processing Pipeline

Robust diversity analysis requires consistent bioinformatic processing to minimize technical artifacts [77]:

- **Sequence Quality Control**: Assess raw sequencing reads with FastQC
- **Denoising and Clustering**: Use DADA2 or Deblur for amplicon sequence variant (ASV) calling [77]
- **Taxonomic Assignment**: Classify sequences against reference databases (e.g., SILVA, RDP) [77]
- **Rarefaction**: Rarefy samples to even sequencing depth for diversity calculations [77]

Normalization Strategies

Normalization corrects for uneven sequencing depth, which is crucial for meaningful comparisons [16]:

- **Rarefaction**: Subsampling without replacement to a fixed read count [16]
- **Relative Abundance**: Converting counts to proportions by dividing by sample sum [16]
- **Data Transformations**: Applying mathematical operations (e.g., log, CLR) to meet statistical assumptions [16]

Longitudinal Study Considerations

For studies with repeated measures, specialized analytical approaches account for within-subject correlation [79]:

- **Linear Mixed Models**: Include random subject intercepts to account for repeated measures
- **Diversity Profile Curves**: Provide comprehensive community structure assessment across multiple diversity orders
- **Temporal Turnover Analysis**: Model beta diversity measures over time to estimate rates of compositional change

Analytical Tools and Reporting Standards

Essential Software Tools

Table 3: Analytical Tools for Diversity Analysis

Tool/Platform	Primary Function	Quantitative Data Strength	Implementation Considerations
QIIME 2	End-to-end microbiome analysis	Comprehensive diversity analysis pipeline	Steep learning curve; extensive documentation
R (vegan package)	Statistical diversity analysis	Extensive metric implementation	Programming expertise required
Galaxy	Web-based bioinformatics	User-friendly diversity workflows	Limited customization options
Displayr	Quantitative survey analysis	Automated statistical testing, dashboards	Limited microbiome-specific features

STORMS Reporting Guidelines

The STORMS checklist (Strengthening The Organization and Reporting of Microbiome Studies) provides a 17-item framework for comprehensive reporting of microbiome studies [80]:

- **Abstract**: Study design, sequencing methods, body site[sitation:5]
- **Introduction**: Background, hypotheses, or study objectives [80]
- **Methods**: Participant characteristics, eligibility criteria, laboratory protocols, bioinformatic processing, statistical approaches [80]
- **Results**: Sample characteristics, diversity measures, association analyses [80]
- **Discussion**: Interpretation in context of limitations and existing evidence [80]

The Scientist's Toolkit: Essential Research Reagents and Materials

Table 4: Essential Reagents and Computational Tools for Microbiome Diversity Analysis

Reagent/Tool	Function	Considerations
16S rRNA Gene Primers	Target amplification for bacterial identification	Region selection (V1-V9) impacts taxonomic resolution
Silica-based DNA Extraction Kits	Microbial DNA isolation from complex samples	Differential lysis efficiency across taxa introduces bias
Mock Communities	Technical controls for sequencing accuracy	Assess sequencing error rates and pipeline performance
QIIME 2	End-to-end microbiome analysis platform	Plugin architecture for diverse diversity metrics
SILVA Database	Taxonomic reference database	Regular updates crucial for accurate classification

Reagent/Tool	Function	Considerations
FastQC	Sequencing data quality control	Identifies need for read trimming or filtering
R vegan package	Diversity statistical analysis	Comprehensive implementation of ecological indices

Interpretation Framework and Clinical Applications

For drug development professionals, diversity indices must be interpreted within specific biological and methodological contexts.

Diagnostic Signatures Versus Therapeutic Monitoring

- **Diagnostic Applications**: Beta diversity patterns may distinguish disease states more effectively than alpha diversity in conditions like Parkinson's disease [77]
- **Therapeutic Monitoring**: Alpha diversity changes may indicate community stability restoration but must be interpreted alongside specific taxonomic shifts

Statistical Inference Best Practices

- **Multiple Comparison Correction**: Apply Benjamini-Hochberg correction for multiple diversity metrics [77]
- **Confounding Adjustment**: Adjust for age, sex, and technical covariates in association analyses [77]
- **Effect Size Reporting**: Report standardized mean differences with confidence intervals rather than relying solely on p-values [77]

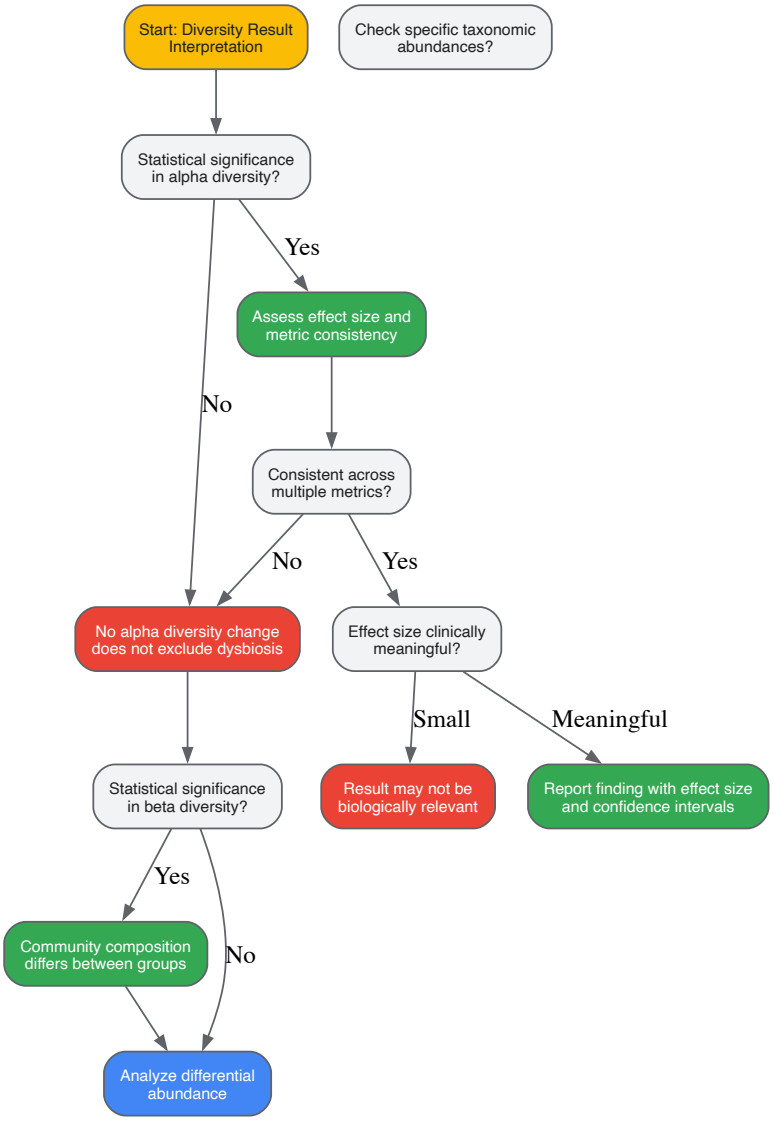

Diversity Result Interpretation Framework

Proper interpretation of diversity indices requires understanding their mathematical foundations, limitations, and appropriate application contexts. No single metric comprehensively captures microbial community structure, and multimodal assessment incorporating both alpha and beta diversity

provides the most robust analytical approach. By adhering to standardized methodologies, implementing appropriate statistical frameworks, and maintaining critical perspective on biological significance beyond statistical significance, researchers can avoid common misinterpretations and generate reliable, reproducible insights for therapeutic development.

Ensuring Rigor: Validating and Comparing Diversity Results

Statistical Frameworks for Comparing Alpha Diversity Between Groups

Alpha diversity analysis serves as a fundamental component in microbiome research, providing critical insights into microbial richness, evenness, and phylogenetic relationships within individual samples. This technical guide comprehensively examines statistical frameworks for comparing alpha diversity across experimental groups, addressing study design considerations, methodological approaches, and analytical best practices. We synthesize current methodologies for robust hypothesis testing, power analysis, and data interpretation, with emphasis on applications in pharmaceutical development and clinical research. By integrating theoretical foundations with practical implementation protocols, this review equips researchers with standardized frameworks for deriving biologically meaningful conclusions from alpha diversity comparisons in microbiome studies.

Alpha diversity represents a cornerstone concept in microbial ecology, quantifying the within-sample diversity of microbial communities through various mathematical indices. These metrics capture complementary aspects of community structure, including **taxonomic richness** (number of distinct taxa), **evenness** (distribution of abundances among taxa), and **phylogenetic relationships** between organisms [7]. In translational research contexts, alpha diversity metrics have emerged as potential biomarkers for disease states and therapeutic responses, particularly in gastrointestinal, dermatological, and mucosal microbiome research [81] [15].

The statistical comparison of alpha diversity between groups presents unique methodological challenges stemming from the inherent properties of microbiome data. These challenges include **compositional nature** (relative abundance data summing to a constant total), **zero inflation** (excess of non-detected taxa), **high dimensionality** (many taxa relative to samples), and **technical variability** in sequencing depth [82]. Appropriate statistical frameworks must account for these data characteristics while maintaining power to detect biologically meaningful effects, necessitating specialized approaches from experimental design through data interpretation [15].

Within the broader context of microbiome analysis, alpha diversity complements beta diversity (between-sample differences) and differential abundance testing (specific taxon changes) to provide a comprehensive understanding of microbial community dynamics [12] [16]. This integrated approach enables researchers to characterize global shifts in community structure associated with disease phenotypes, therapeutic interventions, or environmental exposures, forming the foundation for microbiome-based biomarker discovery and mechanistic investigation.

Alpha Diversity Metrics: Theoretical Foundations and Selection Criteria

Alpha diversity metrics quantify different aspects of microbial community structure, each with distinct mathematical properties and biological interpretations. Understanding these properties is essential for selecting appropriate metrics for specific research questions and correctly interpreting statistical comparisons.

Metric Categories and Properties

Alpha diversity metrics can be categorized based on their mathematical foundations and sensitivity to different community characteristics [7]:

Table 1: Categories of Alpha Diversity Metrics

Category	Key Aspects Measured	Example Metrics	Research Applications
Richness	Number of distinct taxa	Observed ASVs, Chao1, ACE	Capturing species loss/gain, colonization events
Evenness	Distribution of abundances	Pielou's evenness, Simpson's evenness	Assessing dominance structures, community stability
Phylogenetic	Evolutionary relationships	Faith's Phylogenetic Diversity	Evaluating functional potential, evolutionary history
Composite	Richness + evenness	Shannon, Simpson	General diversity assessment, community health indicators

Richness estimators represent the simplest approach to alpha diversity, quantifying the number of distinct taxonomic units within a sample. The **Chao1 index** specifically addresses undersampling by incorporating singleton and doubleton counts to estimate true richness, making it particularly valuable for datasets with incomplete sampling [15]. **Phylogenetic diversity** metrics, such as Faith's PD, extend beyond taxonomic counts by incorporating evolutionary relationships, calculated as the sum of branch lengths on a phylogenetic tree spanning all detected taxa [15]. Composite indices like the **Shannon index** combine richness and evenness components, providing a more integrated perspective on community structure [12].

Metric Selection Considerations

Choosing appropriate alpha diversity metrics requires careful consideration of biological questions, data characteristics, and methodological limitations. Research objectives should drive metric selection—richness-focused metrics are optimal for investigating species loss/gain scenarios, while evenness-weighted metrics better capture dominance shifts in established communities [7]. Data quality parameters, particularly **sequencing depth** and **singleton prevalence**, significantly impact certain metrics like Chao1 and Robbins, necessitating evaluation of these technical factors during metric selection [7].

Different metrics exhibit varying statistical properties that influence their performance in comparative analyses. Richness metrics typically demonstrate strong intercorrelation but may require transformation to meet normality assumptions for parametric testing [7]. Comparative analyses should incorporate multiple metrics representing different categories to provide complementary insights and enhance analytical robustness [7] [12]. This multidimensional approach enables comprehensive characterization of community differences while mitigating limitations inherent to any single metric.

Experimental Design and Power Considerations

Robust experimental design forms the foundation for meaningful alpha diversity comparisons, requiring careful consideration of sample size, power, and potential confounding factors. Underpowered studies represent a critical limitation in microbiome research, contributing to inconsistent findings and reduced reproducibility [15].

Power Analysis and Sample Size Determination

Power analysis for alpha diversity comparisons involves estimating the sample size required to detect a specified effect size with acceptable confidence, typically incorporating parameters such as **significance level** (α, usually 0.05), **statistical power** ($1-\beta$, typically 0.8), and **effect size** (minimum biologically meaningful difference) [15]. For normally distributed alpha diversity metrics analyzed via t-tests, effect size can be quantified using Cohen's d, calculated as the standardized difference between group means:

$$\delta = |\mu_1 - \mu_2|/\sigma$$

where μ_1 and μ_2 represent group means and σ^2 represents pooled variance [15]. Implementation requires preliminary estimates of these parameters from pilot data or published literature, acknowledging that effect size estimates vary across diversity metrics due to differing mathematical properties and scales [15].

Empirical analyses demonstrate that beta diversity metrics typically require smaller sample sizes than alpha diversity metrics to detect equivalent biological effects, though alpha diversity remains essential for characterizing within-sample community properties [15]. The **Bray-Curtis dissimilarity** metric has shown particular sensitivity in detecting group differences, potentially contributing to publication bias through selective reporting [15]. Pre-registration of statistical analysis plans mitigates this risk by specifying primary outcomes before data collection [15].

Technical and Biological Confounding Factors

Technical variability in microbiome sequencing introduces multiple confounding factors that must be addressed through experimental design and analytical methods. **Library size variation** (differing sequencing depths between samples) significantly impacts richness estimates and requires normalization approaches such as rarefaction [12]. **Batch effects** introduced through different sequencing runs, DNA extraction methods, or laboratory personnel can create spurious group differences if confounded with experimental conditions [82]. **Primer selection** and 16S rRNA hypervariable region targeting introduce systematic biases in diversity estimates, complicating cross-study comparisons [7].

Biological covariates including **host demographics**, **medication use**, **dietary patterns**, and **sample collection timing** represent potential confounders that should be measured and incorporated into statistical models [83]. Longitudinal study designs must account for within-subject correlation through appropriate methods such as linear mixed effects models [12]. Careful documentation of both technical and biological metadata enables post-hoc adjustment for these factors during statistical analysis.

Statistical Testing Frameworks for Group Comparisons

Appropriate statistical methods for comparing alpha diversity between groups depend on study design, data distribution, and the number of groups being compared. Selection of optimal approaches requires understanding both methodological assumptions and data characteristics.

Standard Hypothesis Testing Approaches

Table 2: Statistical Tests for Alpha Diversity Comparisons

Test	Data Requirements	Groups Compared	Key Assumptions	Implementation
Wilcoxon Rank-Sum	Continuous/Ordinal	Two independent groups	Independent observations, similar shape distributions	`wilcox.test(Shannon_diversity ~ group, data)` [83]

Test	Data Requirements	Groups Compared	Key Assumptions	Implementation
Kruskal-Wallis	Continuous/Ordinal	Three+ independent groups	Independent observations, same shape distributions	`kruskal.test(Shannon_diversity ~ group, data)` [12]
Student's t-test	Continuous	Two independent groups	Normality, homogeneity of variance	`t.test(Shannon_diversity ~ group, data)`
ANOVA	Continuous	Three+ independent groups	Normality, homogeneity of variance, independence	`aov(Shannon_diversity ~ group, data)`
Linear Mixed Effects	Continuous, repeated measures	Two+ groups with longitudinal sampling	Normally distributed residuals	`lmer(Shannon_diversity ~ group + (1|subject), data)` [12]

Nonparametric tests including the **Wilcoxon rank-sum test** (two groups) and **Kruskal-Wallis test** (multiple groups) represent the most widely applied approaches for alpha diversity comparisons due to minimal distributional assumptions and robustness to outliers [83]. These tests evaluate whether group rankings differ significantly without assuming specific distributional forms, making them particularly suitable for microbiome data violating normality assumptions [83]. For example, implementation in R for comparing Shannon diversity between clinical groups follows the syntax: `wilcox.test(Shannon_diversity ~ patient_status, data = colData)` [83].

Parametric approaches including **t-tests** and **ANOVA** offer increased statistical power when distributional assumptions are met, typically requiring normal distribution of residuals and homogeneity of variances between groups [15]. Transformation approaches including **logarithmic** or **square-root transformations** can facilitate meeting these assumptions for approximately normally distributed diversity metrics [82]. For longitudinal studies with repeated measures, **linear mixed effects models** account for within-subject correlation while testing group differences, incorporating random intercepts for subjects to model individual baseline diversity [12].

Covariate Adjustment and Multivariate Approaches

Complex study designs often require statistical approaches that adjust for potential confounding variables beyond simple group comparisons. **Multiple regression frameworks** extend basic testing approaches by incorporating additional covariates such as age, sex, body mass index, or technical factors as predictor variables alongside group membership [82]. For example, assessing group differences in Faith's phylogenetic diversity while adjusting for antibiotic use could employ the model: `lm(Faith_diversity ~ treatment_group + antibiotic_use + age, data = metadata)`.

Linear mixed effects models provide particularly flexible frameworks for complex experimental designs, accommodating both fixed effects (treatment groups, measured covariates) and random effects (subject-specific intercepts, batch effects) [12]. These models effectively handle correlated data structures including longitudinal sampling, paired designs, and hierarchical sampling schemes common in microbiome research [12]. Implementation in R through packages such as lme4 enables specification of complex variance structures while testing primary hypotheses about group differences in alpha diversity.

Methodological Workflows and Implementation

Standardized analytical workflows ensure reproducible alpha diversity comparisons through sequential processing steps from raw data to statistical inference. Implementation typically utilizes specialized bioinformatics platforms with robust statistical capabilities.

Data Preprocessing and Normalization

Raw sequence data requires substantial preprocessing before alpha diversity calculation, including **quality filtering**, **denoising**, **chimera removal**, and **taxonomic assignment** through pipelines such as DADA2 or DEBLUR [7]. These steps generate amplicon sequence variant (ASV) or operational taxonomic unit (OTU) tables containing count data for subsequent analysis [82]. The **singleton removal** step in DADA2 preprocessing impacts metrics relying on rare taxa, potentially necessitating alternative processing approaches for indices like Chao1 [7].

Rarefaction represents the most common normalization approach for alpha diversity analysis, subsampling without replacement to a standardized sequencing depth across samples [12]. This procedure eliminates library size differences as confounding factors but discards potentially useful data from samples with higher sequencing depth [12]. Alternative normalization approaches include **cumulative sum scaling** (CSS), **total sum scaling** (proportional abundance), and **trimmed mean of M-values** (TMM), each with distinct advantages and limitations for different data characteristics [50].

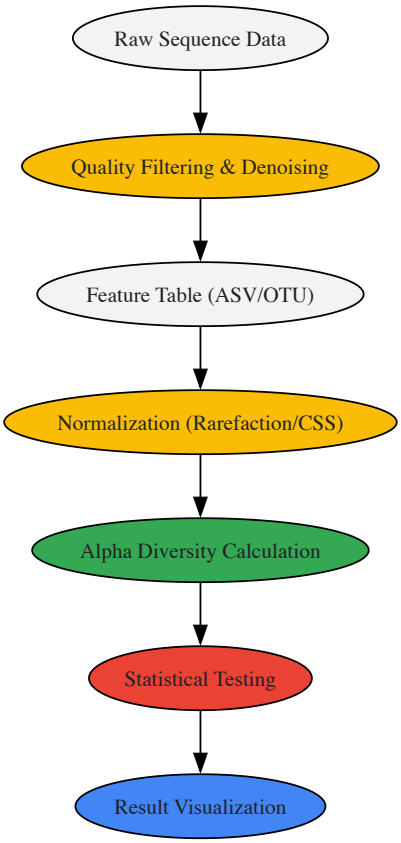

Alpha Diversity Analysis Workflow

Computational Implementation Platforms

Multiple bioinformatics platforms provide streamlined implementations for alpha diversity analysis, offering standardized workflows while maintaining flexibility for specialized applications. **QIIME 2** represents the most widely used platform, implementing alpha diversity calculation and statistical comparison through integrated pipelines [12]. The core diversity metrics workflow generates multiple alpha diversity indices simultaneously through commands such as: `qiime diversity core-metrics-phylogenetic --i-table feature-table.qza --p-sampling-depth 10000 --output-dir alpha-diversity` [12].

R-based frameworks offer extensive statistical capabilities for alpha diversity comparisons, with packages including **mia** (MicrobiomeAnalysis) providing specialized functions for diversity analysis [83]. These implementations facilitate custom analytical approaches while maintaining interoperability with standard preprocessing pipelines. For example, alpha diversity calculation in R utilizes syntax such as: `estimateDiversity(tse, index = "shannon", name = "Shannon_diversity")` [83].

Specialized longitudinal analysis packages address correlated data structures through methods such as **linear mixed effects models** implemented in QIIME 2's longitudinal plugin: `qiime longitudinal linear-mixed-effects --m-metadata-file metadata.tsv --p-state-column timepoint --p-individual-id-column subject_id` [12]. These approaches properly account for within-subject correlation in repeated measures designs, reducing false positive rates in longitudinal studies.

Research Reagent Solutions and Computational Tools

Robust alpha diversity analysis requires specialized computational tools and statistical packages implementing the methodologies described throughout this guide. The following table summarizes essential resources for implementing comprehensive alpha diversity comparisons.

Table 3: Essential Research Reagents and Computational Tools

Tool/Platform	Primary Function	Key Features	Implementation
QIIME 2 [12]	End-to-end microbiome analysis	Alpha diversity metrics, statistical comparisons, visualization	Python plugin system with command-line interface
R mia Package [83]	Microbiome data container and analysis	Diversity estimation, statistical testing, visualization	R/Bioconductor package

Tool/Platform	Primary Function	Key Features	Implementation
scikit-bio [12]	Bioinformatics algorithms	Alpha diversity metric implementations	Python library
linear-mixed-effects [12]	Longitudinal data analysis	Handles repeated measures, random effects	QIIME 2 longitudinal plugin
DESeq2 [82]	Differential abundance	Normalization, covariate adjustment	R/Bioconductor package
metagenomeSeq [82]	Normalization and analysis	Handles zero-inflated data, CSS normalization	R/Bioconductor package

These tools collectively address the major analytical requirements for alpha diversity comparisons, from initial data preprocessing through advanced statistical modeling. Selection of specific tools depends on study design characteristics, with QIIME 2 providing comprehensive workflow integration while R packages offer greater analytical flexibility for complex models [12] [83]. Specialized methods such as **metagenomeSeq** and **DESeq2** implement alternative normalization approaches that may enhance performance for specific data characteristics, particularly for zero-inflated distributions [82].

Integration between these tools facilitates comprehensive analysis, with QIIME 2 supporting export to R for advanced statistical modeling while providing standardized implementations for common analyses [12]. This interoperability enables researchers to combine robust, standardized preprocessing with specialized statistical approaches required for complex experimental designs and specific research questions.

Statistical frameworks for comparing alpha diversity between groups continue to evolve alongside methodological advances in microbiome science. This technical guide has synthesized current best practices spanning experimental design, metric selection, statistical testing, and computational implementation. Robust alpha diversity comparisons require careful consideration of multiple methodological factors, including appropriate normalization approaches, control of confounding variables, and selection of statistical tests aligned with data distribution and study design.

Future methodological developments will likely address current limitations in alpha diversity analysis, including improved normalization approaches for compositional data [50], enhanced statistical power for detecting subtle effects [15], and standardized effect size measures facilitating meta-analyses across studies [7]. Additionally, integration of alpha diversity with complementary analytical approaches including beta diversity, differential abundance testing, and functional profiling will provide more comprehensive understanding of microbial community dynamics in health and disease [82].

The frameworks presented herein provide foundation for robust alpha diversity comparisons in basic research, pharmaceutical development, and clinical applications. By adhering to methodological best practices and maintaining awareness of both opportunities and limitations in current approaches, researchers can maximize the validity and biological relevance of conclusions drawn from alpha diversity analyses across diverse microbiome research contexts.

Validating Beta Diversity Patterns with PERMANOVA and ANOSIM

In microbiome research, beta diversity quantifies the differences in microbial community composition between samples, providing crucial insights into how communities vary across different conditions, environments, or host states. While alpha diversity measures richness and evenness within a single sample, beta diversity captures the **dissimilarity between ecosystems**, enabling researchers to identify factors that shape microbial structures [15]. This comparative approach is fundamental to understanding the dynamic relationships between hosts and their microbial inhabitants in health and disease.

Statistical validation of observed beta diversity patterns is essential, as visual assessments of ordination plots alone cannot objectively determine whether observed groupings represent true biological signals or random variations. Two widely used statistical methods for this validation are **PERMANOVA** (Permutational Multivariate Analysis of Variance) and **ANOSIM** (Analysis of Similarities) [84] [85]. These non-parametric techniques test the hypothesis that microbial community composition differs significantly between predefined groups, offering robust solutions for analyzing multivariate ecological data that often violate assumptions of traditional parametric tests.

Theoretical Foundations of PERMANOVA and ANOSIM

PERMANOVA: Principles and Mathematics

PERMANOVA operates by partitioning variability in a distance matrix according to a linear model, analogous to traditional ANOVA but using permutation methods for significance testing. The method is based on **Huygens' theorem**, which enables calculation of variation within and between groups directly from the distance matrix without needing to know centroid locations [85]. This is particularly valuable when using semimetric distance measures like Bray-Curtis that don't satisfy the triangle inequality.

The core calculation involves the **pseudo-F statistic**, which follows the same conceptual formula as parametric ANOVA:

[latex]PseudoF = \frac{SSB / (t - 1)}{SSW / (N - t)}[/latex]

Where SSB represents the sum of squares between groups, SSW is the sum of squares within groups, t is the number of groups, and N is the total number of samples [85]. The pseudo-F statistic is always zero or positive, with larger values indicating stronger group separation. Statistical significance is determined through **permutation testing**, where group labels are repeatedly randomized to create a null distribution against which the observed pseudo-F value is compared.

ANOSIM: Principles and Mathematics

ANOSIM provides an alternative approach to testing group differences in multivariate data by comparing ranks of distances between and within groups. The method calculates the **R statistic**, which ranges from -1 to +1:

[latex]R = \frac{\bar{r}*{B} - \bar{r}*{W}}{n(n-1)/4}[/latex]

Where [latex]\bar{r}*{B}[/latex] is the mean rank of distances between groups, [latex]\bar{r}*{W}[/latex] is the mean rank of distances within groups, and n is the total number of samples [84]. An R value close to +1 indicates strong separation between groups, while values near zero suggest little to no difference. As with PERMANOVA, **statistical significance** is assessed through permutation testing.

ANOSIM is particularly useful for detecting **group differences in simple study designs**, though it may be less powerful than PERMANOVA for complex models with multiple factors or continuous covariates.

Methodological Workflows

Experimental Design Considerations

Proper experimental design is crucial for obtaining valid results from beta diversity analyses. **Sample size determination** should be informed by power considerations, as different beta diversity metrics exhibit varying sensitivity to detect effects. Research has shown that beta diversity metrics generally offer greater sensitivity to detect group differences compared to alpha diversity metrics, with **Bray-Curtis dissimilarity** often performing well across various scenarios [15]. Studies should include sufficient replication within groups to ensure adequate statistical power, with larger sample sizes needed when expecting subtle effect sizes.

Selection of **appropriate distance measures** should align with the biological question. Bray-Curtis emphasizes abundance differences, Jaccard focuses on presence-absence patterns, and UniFrac incorporates phylogenetic relationships [15] [84]. The choice of metric can substantially impact results, so researchers should select metrics based on their relevance to the research question rather than conducting multiple tests until significance is found, which constitutes p-hacking [15].

PERMANOVA Implementation Workflow

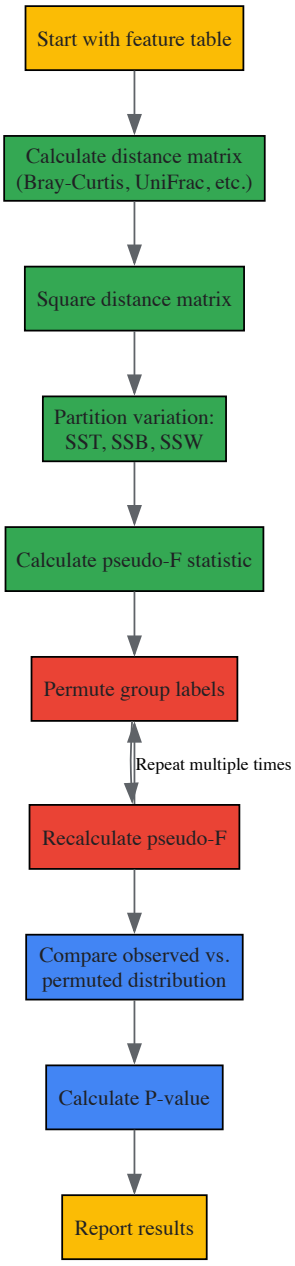

PERMANOVA Analysis Procedure

The PERMANOVA workflow begins with converting the feature table into a **distance matrix** using an appropriate measure. The matrix is then squared to obtain squared distances, after which variation is partitioned into total (SST), between-group (SSB), and within-group (SSW) components [85]. The key steps include:

- **Compute the test statistic**: Calculate the pseudo-F statistic using the formula in section 2.1.
- **Permutation testing**: Randomly shuffle group labels and recalculate the pseudo-F statistic for each permutation (typically 999-9999 iterations).
- **Determine significance**: Calculate the P-value as the proportion of permuted pseudo-F values that equal or exceed the observed value.

This procedure can be implemented using the `adonis()` or `adonis2()` functions in the R vegan package, which provide flexibility for complex designs including multiple factors and covariates [85].

ANOSIM Implementation Workflow

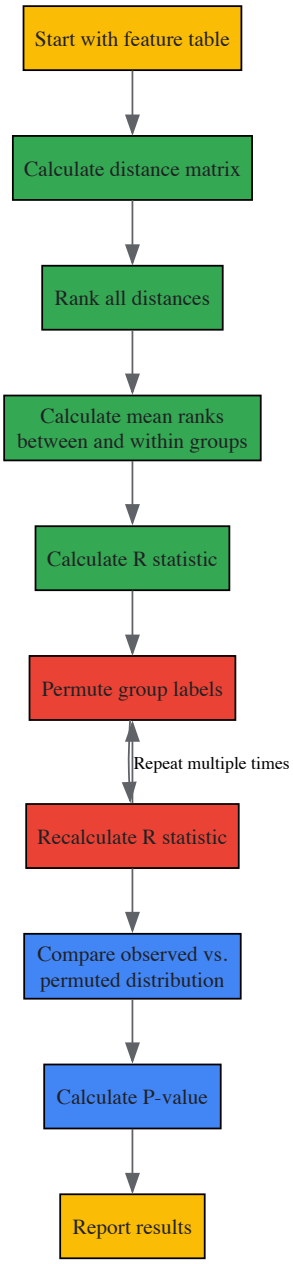

ANOSIM Analysis Procedure

The ANOSIM procedure involves converting the feature table to a distance matrix, then transforming all pairwise distances into **ranks** [84]. The method then computes:

- **Test statistic**: The R statistic is calculated based on differences between mean ranks of between-group and within-group distances.
- **Permutation distribution**: Group labels are randomly permuted, and the R statistic is recalculated for each permutation.
- **Significance assessment**: The observed R statistic is compared to the permutation distribution to derive a P-value.

ANOSIM implementation is available through the `anosim()` function in the vegan package in R, with applications demonstrated in microbiome studies comparing different body sites [84].

Comparative Analysis of PERMANOVA and ANOSIM

Table 1: Key Characteristics of PERMANOVA and ANOSIM

Feature	PERMANOVA	ANOSIM
Test Statistic	Pseudo-F	R statistic
Statistic Range	0 to +∞	-1 to +1

Feature	PERMANOVA	ANOSIM
Basis of Calculation	Sums of squares	Rank of distances
Handling Complex Designs	Supports multiple factors, covariates, and interactions	Limited to simple group comparisons
Sensitivity	Generally higher power for detecting differences	Less powerful, especially with small effect sizes
Implementation in R	`vegan::adonis2()`, `vegan::adonis()`	`vegan::anosim()`
Interpretation	Larger values indicate greater separation	Values closer to 1 indicate greater separation

Table 2: Applications in Recent Microbiome Studies

Research Area	Method Used	Distance Metric	Key Finding
Oral microbiome in COVID-19 [86]	PERMANOVA	Bray-Curtis	Significant distinct clustering between COVID-19 patients and healthy controls
Gut protist interactions [87]	ANOSIM	Not specified	Significant differences between Blastocystis-positive and negative individuals
Microbial ecology tutorial [84]	Both	Bray-Curtis, Jaccard	Consistent results between methods for body site comparisons

Essential Research Reagent Solutions

Table 3: Key Reagents and Tools for Microbiome Beta Diversity Analysis

Reagent/Tool	Function	Example/Application
QIIME2	Bioinformatics pipeline for processing raw sequencing data	Data preprocessing, quality control, and initial diversity analyses [10]
R vegan package	Statistical toolbox for ecological analyses	PERMANOVA (`adonis2`), ANOSIM (`anosim`), and distance matrix calculations [84] [85]
Phyloseq	R package for organizing and analyzing microbiome data	Integrating feature tables, taxonomy, metadata, and phylogenetic trees [84]
16S rRNA primers	Amplification of target regions for sequencing	338F/806R for V3-V4 hypervariable region [88]
DNA Extraction Kits	Isolation of microbial DNA from various sample types	TGuide S96 Magnetic Soil/Stool DNA Kit for blood samples [88]
Reference Databases	Taxonomic classification of sequences	GreenGenes, SILVA, RDP for 16S rRNA classification [10] [89]

Practical Applications in Microbiome Research

Case Study: Gut Microbiome Analysis

In a study investigating demographic drivers of gut microbiome diversity, researchers utilized PERMANOVA to assess the impact of age, sex, and geography on microbial community composition [10]. Using the **American Gut Project dataset** processed through the **QIIME2 pipeline**, the analysis revealed significant shifts in microbial profiles across different age groups and geographic locations. This application demonstrated PERMANOVA's utility for partitioning variance components in large-scale epidemiological studies, providing insights into factors that shape the human gut microbiome across diverse populations.

Case Study: Oral Microbiome in COVID-19

Research examining the oral microbiome in COVID-19 patients employed PERMANOVA with Bray-Curtis distances to demonstrate distinct microbial community structures between infected and healthy individuals [86]. The study coupled **ordination analysis** (PCoA) with statistical testing to validate visual clustering patterns, highlighting how beta diversity analysis can identify disease-associated dysbiosis. This approach offers potential for identifying microbial markers of disease states and understanding host-microbe interactions in infectious diseases.

Case Study: Environmental Microbiota

A study of mountain-dwelling amphibians used beta diversity analyses to understand how environmental factors influence host-associated microbiota [90]. The research revealed that while host factors were primary drivers of microbial variation, climatic factors contributed significantly to beta diversity patterns. This application showcases how these statistical methods can elucidate complex interactions between hosts, their microbiota, and environmental factors in ecological contexts.

Best Practices and Methodological Considerations

Interpretation Guidelines

When interpreting PERMANOVA results, the **pseudo-F statistic** and associated **P-value** should be considered together, with larger pseudo-F values indicating stronger group separation. However, a significant P-value does not necessarily imply large biological effects, so effect size measures should also be considered. For ANOSIM, the **R statistic** provides an effect size measure, with values >0.5 typically indicating substantial separation, though this varies by research context.

Both methods are **sensitive to dispersion effects**, where differences in within-group variation (heterogeneity) between groups can produce significant results even when group centroids are equivalent. Researchers should therefore complement these analyses with tests for **homogeneity of dispersion** (e.g., using `betadisper` in vegan) to distinguish location from dispersion effects.

Common Pitfalls and Solutions

- **P-value hacking**: Trying multiple diversity metrics until significance is found constitutes p-hacking [15]. Solution: Pre-specify primary metrics in a statistical analysis plan.
- **Ignoring dispersion effects**: Significant PERMANOVA/ANOSIM results may reflect differences in within-group variation rather than centroid locations. Solution: Always check for homogeneity of group dispersions.
- **Pseudoreplication**: Some study designs introduce non-independence between samples. Solution: Use appropriate permutation constraints (e.g., block permutations) to account for design structure.
- **Overreliance on P-values**: Statistical significance does not necessarily imply biological importance. Solution: Report effect sizes alongside P-values and consider biological relevance.

When applied and interpreted correctly, PERMANOVA and ANOSIM provide robust statistical validation for beta diversity patterns, advancing our understanding of microbial ecology in health, disease, and environmental contexts.

In microbiome research, ecological diversity is a cornerstone concept for understanding how microbial communities are structured and how they function. This diversity is quantitatively assessed using a variety of metrics, which can be broadly categorized into those measuring **within-sample** (alpha diversity) and **between-sample** (beta diversity) differences [91] [12]. A deep understanding of these metrics—including their computational basis, what they capture, and their interrelationships—is essential for accurately interpreting microbial ecology and identifying potential redundancies in measurement approaches.

A common challenge in this field is the apparent disconnect between different levels of diversity. For instance, two microbial communities can possess identical alpha diversity values (e.g., the same richness and evenness) while being completely distinct in their taxonomic composition, a difference that would be reflected in high beta diversity [92]. Similarly, communities can diverge strongly in taxonomic composition and species diversity while remaining largely equivalent in their functional capacities, a property known as **functional redundancy** [93] [94]. This technical guide provides a framework for analyzing correlations among these diverse metrics, identifying redundancies, and selecting an optimal suite of measures for robust microbiome analysis.

Theoretical Foundations of Alpha and Beta Diversity

Alpha Diversity: Within-Sample Richness and Evenness

Alpha diversity quantifies the species diversity within a single sample. It is a composite measure that typically incorporates two key aspects: **richness** (the number of different species or features) and **evenness** (the uniformity of their abundance distribution) [91] [12]. Common alpha diversity metrics include (See **Table 1** for formulas and characteristics):

- **Shannon Index (H')**: Based on the geometric mean, this index treats rare and abundant species more equitably. It represents the "true" diversity of order one and is calculated using Shannon entropy [95] [12]. Higher values indicate greater diversity.
- **Simpson Index**: This index gives more weight to dominant species, meaning it is impacted more by evenness than richness. It can be expressed as Simpson's dominance or Gini-Simpson [91] [12].

- **Observed Features**: A simple count of the number of unique operational taxonomic units (OTUs) or amplicon sequence variants (ASVs) in a sample [12].
- **Faith's Phylogenetic Diversity (PD)**: This metric incorporates evolutionary relationships by summing the total branch length of the phylogenetic tree representing the species in a community [12].

Beta Diversity: Between-Sample Compositional Differences

Beta diversity quantifies the dissimilarity in microbial community composition between different samples [91]. It answers the question, "How different are these microbial communities?" [12]. The resulting distance or dissimilarity matrix can be visualized using ordination techniques like Principal Coordinates Analysis (PCoA). Key metrics include:

- **Bray-Curtis Dissimilarity**: A quantitative measure that takes species abundance into account. It is more powerful for detecting subtle clusters because it uses more information than presence/absence data [91] [92].
- **Jaccard Index**: A qualitative measure based solely on the presence or absence of species, focusing on species overlap between two samples [91].

Table 1: Common Alpha and Beta Diversity Metrics in Microbiome Research

Category	Metric Name	Key Formula/Principle	Measures	Interpretation
Alpha Diversity	Shannon Index (H')	(H' = -\sum pi \ln pi) [95]	Richness & Evenness	Increases with both more species and more uniform abundances.
	Simpson Index	(\lambda = \sum p_i^2) [91]	Dominance (biased toward evenness)	Represents probability two random reads are from the same species. Closer to 1 = higher diversity.
	Observed Features	Count of unique OTUs/ASVs [12]	Richness	Simple measure of the number of distinct taxa.
	Faith's PD	Sum of phylogenetic branch lengths [12]	Phylogenetic Richness	Incorporates evolutionary distance between taxa.
Beta Diversity	Bray-Curtis	(BC{jk} = \frac{\sum |x{ij}-x{ik}|}{\sum (x{ij}+x_{ik})}) [91]	Abundance-based dissimilarity	Quantitative; uses abundance data. Values 0-1.
	Jaccard	(J_{jk} = \frac{ A \cap B }{ A \cup B }) [91]	Presence/Absence-based dissimilarity	Qualitative; uses only occurrence data. Values 0-1.

The Concept and Quantification of Functional Redundancy

Defining Functional Redundancy

A critical layer of analysis beyond taxonomic diversity is **functional redundancy** (FR). It is defined as the potential of a microbial community to retain a specific function under the loss of microbial biomass or specific species [93]. This property is hypothesized to underlie the **stability and resilience** of healthy microbiomes, allowing them to maintain functional capacity despite perturbations or shifts in taxonomic composition [94] [96]. In essence, while the taxonomic composition of the human microbiome varies tremendously across individuals, its functional capacity is highly conserved, implying significant FR [94].

Operationalizing Functional Redundancy

Recent research has developed sophisticated, information-theoretic methods to quantify FR. As outlined in **Figure 1**, these methods often leverage genome-scale metabolic models to translate taxonomic abundance data into functional potential.

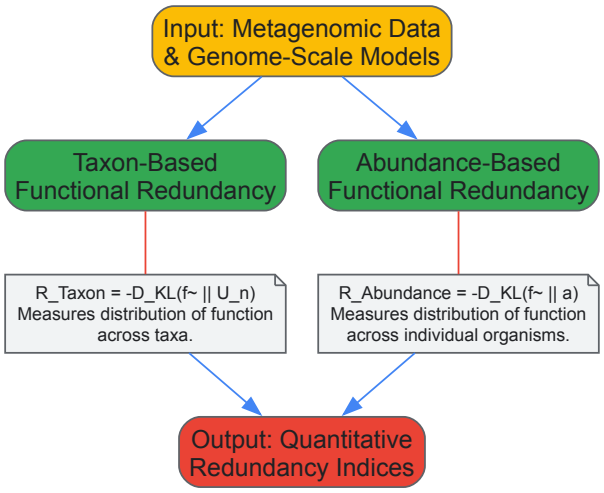

Figure 1. Conceptual Workflow for Quantifying Functional Redundancy. This diagram outlines the two primary operationalizations of functional redundancy (taxon-based and abundance-based) based on information-theoretic approaches using relative entropy (Kullback-Leibler divergence, D_KL) [93]. Inputs are metagenomic data and functional annotations from models.

Two primary operationalizations are:

- **Taxon-based FR:** This reaches its maximum when each species in the community performs the same quantitative amount of a function. It is calculated as the negative relative entropy between the vector of functional shares ((\tilde{f})) and a discrete uniform distribution [93].
- **Abundance-based FR:** This is maximized when each individual organism contributes equally to the total community output for a function. It is calculated as the negative relative entropy between the functional shares vector and the species abundance vector [93].

An alternative framework defines within-sample FR (FRα) as the difference between alpha taxonomic diversity (TDα) and alpha functional diversity (FDα). Using the Gini-Simpson index for TDα and Rao's quadratic entropy for FDα, FRα simplifies to the functional *similarity* between two randomly chosen members of the community [94].

For specific functions, such as polysaccharide degradation, specialized indices have been developed. The **Functional Redundancy Index (FRIa)** quantifies within-community FR using the Shannon index on the diversity of prokaryotes encoding a specific function [96].

Methodologies for Correlation Analysis and Redundancy Assessment

Standardized Bioinformatics Processing Pipeline

To ensure the comparability of diversity metrics, consistent data preprocessing and normalization are critical. A standard pipeline using QIIME 2 is recommended [10] [12].

- **Data Preprocessing & Quality Control:** Raw paired-end sequences are demultiplexed. Non-biological sequences (primers, adapters) are removed using tools like `q2-cutadapt`. Forward and reverse reads are then merged [10].
- **Denoising and Feature Table Construction:** Sequences are denoised using algorithms like Deblur to correct sequencing errors and remove chimeras. This step produces a table of amplicon sequence variants (ASVs) or operational taxonomic units (OTUs) and their frequencies across samples [10] [12].
- **Rarefaction for Diversity Analysis:** To correct for differing sequencing depths across samples, which can artificially influence diversity measures, rarefaction is often employed. This process involves subsampling reads without replacement to a defined, standardized sequencing depth. The optimal depth is chosen based on alpha rarefaction curves, where diversity metrics are plotted against sequencing depth; the point where the curve plateaus indicates sufficient depth has been reached [12].

Protocol for Calculating and Correlating Diversity Metrics

Protocol 1: Core Diversity Analysis This protocol generates a standard set of alpha and beta diversity metrics from a normalized feature table.

- **Input:** A filtered feature table (e.g., ASV table), phylogenetic tree (optional), and sample metadata.
- **Rarefaction:** Use the `qiime diversity core-metrics-phylogenetic` command in QIIME 2, specifying a sampling depth where diversity has stabilized for most samples [12].
- **Output Generation:** The pipeline typically outputs several alpha diversity vectors (e.g., Shannon, Observed Features, Faith's PD) and beta diversity matrices (e.g., Bray-Curtis, Jaccard) [12].
- **Statistical Comparison:** Use commands like `qiime diversity alpha-group-significance` to test for differences in alpha diversity between sample groups via Kruskal-Wallis tests, and `qiime emperor plot` to visualize beta diversity clustering via PCoA [12].

Protocol 2: Quantifying Functional Redundancy This protocol outlines the steps for calculating functional redundancy based on metagenomic data.

- **Input:** Metagenomic sequencing data or pre-computed taxonomic and functional profiles (e.g., from genome-scale metabolic models or annotated metagenome-assembled genomes) [93] [96].
- **Functional Annotation:** Annotate genes or genomes for specific functions of interest (e.g., glycoside hydrolase families for carbohydrate degradation [96] or metabolite secretion potentials [93]).
- **Redundancy Calculation:**
  - For a given function, determine the quantitative output ((fi *)) or gene abundance for each species.*
  - *Calculate the relative share of each species in the total community output ((\tilde{f}*i)) [93].
  - Compute taxon-based ((R*{Taxon})) or abundance-based ((R*{Abundance})) redundancy using the formulas in Section 3.2, or calculate FRIa for within-community FR [96].

Analyzing Correlations and Identifying Redundancy

Once a suite of diversity and redundancy metrics is calculated, their interrelationships can be analyzed.

- **Correlation Analysis:** Perform Spearman or Pearson correlation analysis among all calculated metrics (e.g., Shannon vs. Observed Features, Faith's PD vs. FRIa) to identify strongly correlated pairs.
- **Identifying Redundant Metrics:** Two metrics can be considered redundant if they are highly correlated (e.g., $|\rho| > 0.9$) and capture the same underlying ecological concept (e.g., two measures of richness). The choice to retain one of a redundant pair should be based on the metric's robustness, interpretability, and relevance to the biological question.
- **Contextualizing with Biology:** Investigate correlations between taxonomic diversity (alpha/beta) and functional redundancy. For example, analyze how species diversity relates to functional redundancy for different metabolic functions [93].

Table 2: The Researcher's Toolkit: Essential Resources for Diversity and Redundancy Analysis

Tool/Resource	Type	Primary Function	Application in Analysis
QIIME 2 [10] [12]	Bioinformatics Pipeline	End-to-end analysis of microbiome sequencing data.	Data preprocessing, denoising, diversity calculation, and statistical comparison.
MetaPhlAn2 [97]	Profiling Tool	Taxonomic profiling of metagenomic data using clade-specific marker genes.	Generating species-level abundance tables from metagenomic reads.
Genome-Scale Metabolic Models (GEMs) [93]	Computational Biology Resource	Predict metabolic functions of microorganisms from genomic data.	Translating taxonomic abundance into quantitative functional potential for redundancy calculation.
CAZy Database [96]	Functional Database	Classification and annotation of carbohydrate-active enzymes.	Defining specific glycoside hydrolase functions for targeted redundancy analysis.
Earth Microbiome Project (EMP) [96]	Data Repository	Large-scale, standardized collection of global microbiome samples.	Source of data for large-scale comparative analyses of diversity and redundancy.
Shannon Entropy [93] [95]	Mathematical Index	Measure of diversity or uncertainty.	Used as a core alpha diversity metric and as the basis for calculating functional redundancy indices (FRIa).

Case Studies and Data Interpretation

Interpreting Discordant Alpha and Beta Diversity Results

A classic scenario illustrating the non-redundancy of different diversity measures occurs when alpha diversity shows no significant difference between groups, while beta diversity reveals clear separation. This pattern indicates that the *within-sample* diversity is similar across groups, but the *composition* of the microbial communities is fundamentally different [92]. For example, one group might be dominated by three *Escherichia* species, and another by three *Prevotella* species. Their alpha diversity (richness and evenness) would be identical, but their beta diversity would be high due to no taxonomic overlap [92]. This underscores that alpha and beta diversity answer distinct ecological questions and are not redundant.

Functional Redundancy in Health and Disease

Analysis of functional redundancy provides insights that transcend taxonomic diversity. For instance, in Inflammatory Bowel Disease (IBD), species diversity is often decreased. However, functional redundancy for certain metabolites, such as hydrogen sulphide, can actually increase, highlighting

its potential to provide valuable insights beyond species diversity alone [93]. Furthermore, analyzing fecal microbiota transplantation (FMT) data has shown that a high functional redundancy in the recipient's pre-FMT microbiota creates a barrier to the engraftment of donor microbiota, elucidating a key factor influencing FMT success [94]. These cases demonstrate that functional redundancy is a non-redundant and vital metric for understanding host-microbiome interactions.

Global Patterns of Functional Redundancy

Large-scale analyses across environments reveal that the degree of functional redundancy is influenced by both community diversity and environmental factors. For prokaryotic communities encoding glycoside hydrolases (GHs), the within-community functional redundancy (FRIa) is primarily affected by **alpha diversity**, while between-community functional redundancy (FRIb) is primarily driven by **beta diversity**. Additionally, factors like pH, temperature, and salinity also significantly impact FR levels, establishing it as a stabilized community characteristic shaped by deterministic factors [96]. This global context is crucial for interpreting redundancy metrics correctly, as their relationships can vary across different ecosystems.

In microbiome research, diversity metrics are indispensable tools for quantifying the complex composition and structure of microbial communities. These metrics are broadly categorized into **alpha diversity**, which measures the diversity within a single sample, and **beta diversity**, which quantifies the differences in composition between samples [16]. The choice of index is critical, as different metrics are sensitive to distinct aspects of community changes, such as richness (the number of species), evenness (the distribution of abundances among species), or phylogenetic relationships [7]. Understanding how these indices respond to community disturbances—such as antibiotic treatment, dietary changes, or environmental stressors—is fundamental to interpreting microbial ecology data accurately.

This guide provides a systematic benchmark of common alpha and beta diversity indices, detailing their mathematical assumptions, responses to simulated community changes, and practical applications in experimental contexts. By integrating recent comparative analyses and empirical validations, we aim to equip researchers with the knowledge to select appropriate metrics tailored to specific research questions, particularly within drug development and clinical studies where precise measurement of microbial community shifts is paramount.

Alpha Diversity: Categories and Core Metrics

Alpha diversity metrics provide a snapshot of microbial diversity within an individual sample. Based on a comprehensive theoretical analysis of 19 frequently used metrics, they can be grouped into four distinct categories, each reflecting different aspects of the community [7]:

- **Richness**: Measures the number of different taxa present. It is sensitive to the appearance or disappearance of species but ignores their relative abundances.
- **Dominance/Evenness**: Quantifies how evenly individuals are distributed among the taxa. These metrics highlight whether a community is dominated by a few species or has a balanced distribution.
- **Information**: Derived from information theory, these indices combine richness and evenness into a single value.
- **Phylogenetic**: Incorporates the evolutionary relationships between taxa, reflecting the phylogenetic breadth of the community.

Table 1: Core Alpha Diversity Metrics and Their Characteristics

Category	Key Metrics	Sensitive To	Biological Interpretation	Response to Disturbance
Richness	Chao1, ACE, Observed ASVs	Increase in rare taxa, sample sequencing depth	Number of taxa in a community	Decreases with species loss; slow recovery may indicate lasting damage [98]
Dominance/Evenness	Simpson, Berger-Parker, ENSPIE	Shift in abundance of dominant taxa	Relative abundance distribution; dominance of most common taxon	Increase in dominance (lower evenness) suggests stress; may become more variable [7] [98]
Information	Shannon, Brillouin, Pielou	Combined changes in richness and evenness	Uncertainty in predicting species identity of a random individual	Often decreases with disturbance; sensitive to both species loss and abundance shifts [7]
Phylogenetic	Faith's Phylogenetic Diversity (PD)	Gain or loss of deep-branching lineages	Evolutionary history contained within a sample	Decreases if phylogenetically distinct taxa are lost; may not correlate with richness [7]

The behavior of these metrics is influenced by key technical factors, primarily the **total number of Amplicon Sequence Variants (ASVs)** and the **number of singleton ASVs** (species observed only once) [7]. For instance, most richness metrics increase with more observed ASVs, while dominance metrics like Berger-Parker tend to decrease as the number of ASVs increases. Furthermore, the mathematical formulation of Faith's PD is independently influenced by both the number of observed features and singletons [7].

Beta Diversity: Measuring Between-Sample Differences

While alpha diversity focuses on within-sample complexity, **beta diversity** measures the compositional dissimilarity between two or more microbial communities [16]. It is an essential measure for studying the association between environmental variables, host factors, or therapeutic interventions and microbial composition.

Beta diversity analysis often relies on **distance matrices** or **dissimilarity matrices**. Common measures include:

- **Bray-Curtis Dissimilarity**: A popular measure that considers both the presence/absence and abundance of taxa, making it sensitive to changes in community structure [16].
- **UniFrac Distance**: A phylogenetically-aware metric that measures the fraction of branch length in a phylogenetic tree that is unique to one community or shared between them. It can be weighted (considering abundances) or unweighted (presence/absence only).

Following disturbance, beta diversity is used to assess two key aspects of community change [98]:

- **Dispersion**: The variability in composition among replicate communities. The **Anna Karenina Principle (AKP)** posits that disturbed microbiomes are less stable and thus more variable than healthy ones, although a cross-environmental analysis found no consistent evidence for increased dispersion post-disturbance [98].
- **Turnover**: The extent to which a community recovers to or drifts away from its pre-disturbance composition. Mammal-associated microbiomes, for instance, have been shown to recover their richness but not their exact pre-disturbance composition, while aquatic microbiomes tended to drift further away over time [98].

Benchmarking Metric Responses to Community Change

Simulated Community Changes and Metric Sensitivity

Realistic simulations of microbiome and metabolome data, using algorithms like the Normal to Anything (NORtA), allow for benchmarking metric performance against a known ground truth [99]. These simulations can incorporate properties like over-dispersion, zero-inflation, and high collinearity, which are characteristic of real microbiome data.

Table 2: Metric Responses to Simulated Community Perturbations

Perturbation Type	Richness Metrics	Evenness Metrics	Information Metrics	Phylogenetic Metrics
Species Loss (Uniform)	Strong decrease	Minimal change	Decrease	Decrease proportional to lost lineages
Dominance Increase	Minimal change	Strong decrease (e.g., Simpson index increases)	Decrease	Minimal change if phylogeny is unrelated to abundance
Rare Species Invasion	Strong increase	Minimal change if invaders are rare	Slight increase	Increases if invaders are phylogenetically distinct
Keystone Species Removal	Possible decrease	Possible increase or decrease	Variable	Potentially large decrease if keystone is phylogenetically unique

The performance of these metrics is also affected by data preprocessing. The **compositional nature** of microbiome data (where data sum to a fixed total) necessitates appropriate transformations, such as **centered log-ratio (CLR)** or **isometric log-ratio (ILR)**, to avoid spurious results [99] [16]. The choice of transformation can significantly impact the outcome of downstream statistical analyses and the interpretability of results.

Methodological Workflow for Benchmarking

The following diagram illustrates a standardized workflow for processing microbiome data and benchmarking diversity metrics, integrating wet-lab and in-silico protocols to ensure reproducibility.

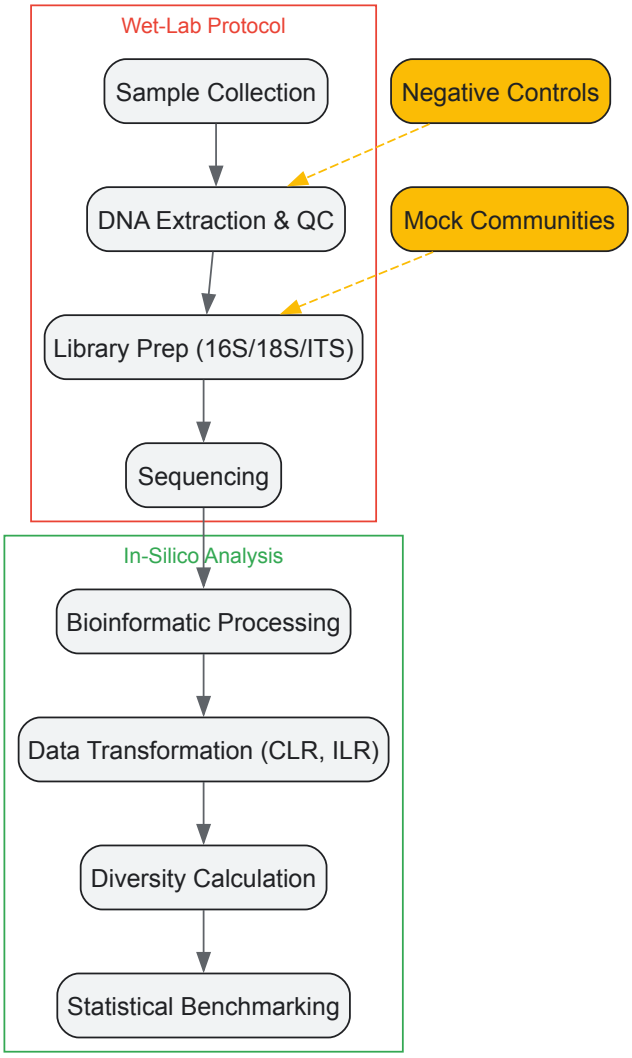

A critical component of this workflow is the inclusion of appropriate controls [54]:

- **Negative Controls**: Reagent-only controls introduced at each step (e.g., DNA extraction, PCR) to identify and correct for contamination, especially vital in low-biomass studies.
- **Mock Communities**: Samples with known compositions of microorganisms to assess the accuracy and potential biases of the entire workflow, from DNA extraction to bioinformatic processing.

Essential Research Reagents and Tools

The following table details key reagents, controls, and bioinformatic tools essential for conducting robust benchmarking studies in microbiome research.

Table 3: Research Reagent Solutions for Microbiome Studies

Item Name	Function/Purpose	Application in Benchmarking
Negative Controls (Blanks)	Detects contamination from reagents and laboratory environments [54]	Critical for low-biomass samples; data from controls must be released with sample data [54]
Biological Mock Communities	Validates accuracy of taxonomic profiling and quantifies technical bias [54]	Should reflect study environment's diversity; composition and results must be publicly available [54]
Bead-Beating Lysis	Ensures mechanical disruption of tough microbial cell walls [54]	Essential for accurate representation of communities in feces and soil; prevents loss of specific taxa [54]
Unique Dual Indexed Primers	Tags each sample with two unique barcodes during library preparation [54]	Reduces risk of index misassignment and cross-sample contamination during demultiplexing [54]

Item Name	Function/Purpose	Application in Benchmarking
Quantitative PCR (qPCR) or Flow Cytometry	Measures absolute abundance of microbial loads [54]	Converts relative abundance data to absolute abundance, correcting for compositionality [54]
Standardized Data Transformation Scripts	Applies CLR, ILR, or other transformations to data [99] [16]	Ensures compositional data is properly handled before diversity calculations to avoid spurious results [99]

Benchmarking studies reveal that no single alpha or beta diversity metric can capture all facets of microbial community changes. Richness, evenness, and phylogenetic diversity provide complementary insights, and their combined use offers a more holistic view [7]. Furthermore, the environment—whether mammalian gut, soil, or aquatic—significantly influences how microbiomes respond to disturbance, underscoring the need for environment-specific interpretations of these metrics [98].

For researchers and drug development professionals, selecting metrics should be guided by the specific biological question:

- To assess overall impact of a drug on community complexity, use a combination of **richness (Chao1)** and **information (Shannon)** indices.
- To understand if a treatment leads to dominance by a few resistant species, employ **evenness (Berger-Parker, Simpson)** metrics.
- To track community recovery over time, **beta diversity (Bray-Curtis, UniFrac)** and analysis of **turnover** are most informative [98].

Ultimately, robust benchmarking requires transparent reporting of experimental and computational protocols, including DNA extraction methods, sequencing platforms, bioinformatic parameters, and the specific versions of databases used for taxonomic assignment [54]. Adherence to these best practices will enhance the reproducibility and biological relevance of microbiome studies in basic research and translational drug development.

Best Practices for Reporting and Interpreting Diversity Analyses

In microbiome research, diversity analyses provide essential tools for quantifying and comparing microbial communities. These analyses are broadly categorized into **alpha diversity**, which measures the diversity within a single sample, and **beta diversity**, which measures the differences in microbial composition between samples [16]. The accurate reporting and interpretation of these metrics are fundamental to drawing robust biological conclusions, especially in translational research and drug development. However, the field currently faces challenges due to inconsistent application and reporting of these indices, which can hinder reproducibility and cross-study comparisons [7] [100]. This guide synthesizes current best practices to standardize the use of diversity metrics, with a focus on their theoretical basis, practical computation, and transparent reporting.

Alpha Diversity: Metrics, Interpretation, and Reporting

Alpha diversity provides a snapshot of a microbial community's complexity from a single sample. It encapsulates several key ecological aspects: **richness** (the number of distinct taxonomic groups), **evenness** (the uniformity of their abundance distribution), and their **phylogenetic relatedness** [7] [12].

A Categorized Taxonomy of Alpha Diversity Metrics

A recent comprehensive analysis has grouped 19 common alpha diversity metrics into four distinct categories based on their mathematical assumptions and the aspects of diversity they capture [7]. Understanding these categories is crucial for selecting appropriate metrics.

Table 1: Categories and Key Metrics of Alpha Diversity

Category	Description	Key Metrics	Biological Interpretation
Richness	Estimates the number of distinct taxa (e.g., ASVs or OTUs) in a sample.	Observed Features, Chao1, ACE [7] [15]	Higher values indicate a greater number of unique taxa. Chao1 and ACE estimate true richness by accounting for unobserved rare taxa [73].
Dominance/Evenness	Quantifies the distribution of abundances among taxa, measuring the dominance of the most abundant taxa.	Simpson, Berger-Parker, Gini, ENSPIE [7]	Lower dominance (or higher evenness) suggests a more balanced community, not dominated by a few taxa. Berger-Parker is the proportion of the most abundant taxon [7].
Phylogenetic	Incorporates the evolutionary relationships between taxa present in a sample.	Faith's Phylogenetic Diversity (PD) [7] [15]	Represents the total branch length of the phylogenetic tree spanning all taxa in a sample. A community of distantly related organisms has higher PD [12].
Information	Derived from information theory, these metrics combine richness and evenness into a single value.	Shannon, Brillouin, Pielou's Evenness [7]	Higher Shannon index indicates greater, more uniform diversity. Pielou's Evenness is derived from Shannon and specifically isolates the evenness component [7] [12].

Practical Guidelines for Alpha Diversity Analysis

Metric Selection and Interpretation: It is recommended to report multiple metrics from at least the **Richness**, **Dominance**, and **Phylogenetic** categories to obtain a comprehensive picture [7]. For instance, reporting Observed Features (Richness), Simpson (Dominance), and Faith's PD (Phylogenetic) covers the key aspects of within-sample diversity. Researchers should be aware that different metrics can exhibit varying sensitivity to the underlying community structure; for example, some are highly influenced by the number of rare taxa (singletons), while others are more affected by the abundance of dominant taxa [7] [15].

Normalization and Rarefaction: Microbial sequencing data is compositional and characterized by varying sequencing depths across samples. **Rarefaction**—subsampling without replacement to a uniform read depth—is a common method to correct for this prior to alpha diversity analysis [12]. The appropriate rarefaction depth is determined by visualizing a **rarefaction curve**, where the point of plateau indicates the depth at which most sample diversity has been captured [73] [12]. While rarefaction is widely used, it is most beneficial when library size differences exceed ~10x; alternative normalization methods exist for other downstream analyses [12].

Table 2: Experimental Controls and Reagents for Microbiome Studies

Research Reagent / Material	Function / Application
OMNIgene·GUT / AssayAssure	Preservative buffers to maintain microbial stability at room temperature or 4°C when immediate freezing at -80°C is not feasible [101].
DNA Isolation Kits (e.g., DNeasy PowerLyzer)	Kits for extracting high-quality microbial DNA from various sample types; different kits can impact DNA yield but may produce comparable diversity metrics [101].
16S rRNA Gene Primers (e.g., V1V2, V4)	Primer sets for amplicon sequencing. Selection is critical as different regions (e.g., V1V2 vs. V4) can significantly impact estimates of species richness and are prone to varying levels of host DNA contamination [101].
Mock Communities	Defined mixtures of microbial cells or DNA used as positive controls to evaluate the accuracy and performance of the entire wet-lab and bioinformatic pipeline [102].
Personal Protective Equipment (PPE) & Sterile Collection Materials	Essential for minimizing contamination, especially when working with low-biomass samples like urine or tissue [101].

Beta Diversity: Measuring Differences Between Communities

While alpha diversity focuses on within-sample complexity, **beta diversity** quantifies the dissimilarity between microbial communities from different samples [16]. It is an essential measure for studying the association between environmental variables, host factors, and microbial composition.

Key Beta Diversity Metrics and Their Applications

The choice of beta diversity metric determines which aspects of community difference are emphasized.

- **Bray-Curtis Dissimilarity**: An abundance-based metric that considers both the presence/absence and the abundance of taxa. It is sensitive to the composition of the most abundant community members and is often one of the most sensitive metrics for detecting differences between groups [15] [16].
- **UniFrac Distance**: A phylogenetically-aware metric. **Unweighted UniFrac** considers only presence/absence data, while **Weighted UniFrac** also incorporates taxonomic abundances [15]. These metrics are powerful for detecting ecologically meaningful shifts when evolutionary relationships are important.
- **Jaccard Similarity Index**: A presence/absence-based metric that measures the fraction of shared taxa between two communities, ignoring abundance information entirely [15].

Statistical analysis of beta diversity is typically performed using multivariate methods such as **PERMANOVA (Permutational Multivariate Analysis of Variance)** or **ANOSIM (Analysis of Similarities)**, which test whether the centroid and dispersion of groups of samples are significantly different [15].

Experimental Design, Power Analysis, and Reporting Standards

Power Analysis in Microbiome Studies

Underpowered studies are a significant cause of irreproducible findings in microbiome research [15]. Performing a priori **power analysis** is therefore critical. However, power is intrinsically linked to the chosen diversity metric. Different alpha and beta diversity metrics can lead to vastly different sample size requirements for the same study design and expected effect [15]. For example, the Bray-Curtis dissimilarity is often among the

most sensitive beta diversity metrics, potentially requiring a smaller sample size to observe a significant effect compared to other metrics [15]. To prevent "p-hacking," researchers are encouraged to publish a statistical analysis plan *before* conducting experiments, pre-specifying the primary diversity outcomes [15].

The STORMS Reporting Guideline

To improve the consistency, reproducibility, and quality of microbiome research, the **STORMS (Strengthening The Organization and Reporting of Microbiome Studies)** checklist was developed [100] [80]. This 17-item checklist provides a structured framework for manuscript preparation. Key elements relevant to diversity analyses include:

- **Abstract**: Report the study design and body site(s) sampled [80].
- **Introduction**: Clearly state the hypothesis or pre-specified study objectives [80].
- **Methods**:
  - **Participants**: Describe inclusion/exclusion criteria, and critically, document any antibiotic use or other treatments that could affect the microbiome [100] [80].
  - **Laboratory & Bioinformatics**: Detail sample collection, storage, DNA extraction, sequencing platform, and primers used [80] [101].
  - **Statistical Analysis**: Justify the choice of diversity metrics and statistical tests, and describe any normalization procedures (e.g., rarefaction depth) [80] [103].
- **Data Availability**: Publicly deposit raw sequencing data, accompanying metadata formatted according to **MIxS (Minimum Information about any (x) Sequence)** standards, and the analytical scripts/code used for analysis to ensure full reproducibility [102].

The following workflow diagram summarizes the key stages and decision points in a robust microbiome diversity analysis.

Robust reporting and interpretation of diversity analyses are foundational to advancing microbiome research and its application in drug development. Adherence to standardized guidelines like **STORMS**, selective use of multiple alpha and beta diversity metrics to capture different facets of the microbial community, transparent sharing of code and data, and rigorous experimental design including power analysis and controls collectively form the bedrock of reliable and impactful microbiome science. By implementing these best practices, researchers can enhance the clarity, reproducibility, and biological relevance of their findings, facilitating meaningful comparisons across studies and accelerating translation into clinical applications.

Conclusion

Alpha and beta diversity indices are powerful, yet nuanced, tools for characterizing microbial ecosystems. A thorough understanding of their theoretical foundations, coupled with judicious application and rigorous validation, is paramount for generating biologically meaningful insights. Future directions in microbiome research will involve the development of more sophisticated, phylogenetically informed metrics, standardized analytical workflows for clinical translation, and the integration of diversity measures with multi-omics data to build a predictive understanding of host-microbiome interactions in health and disease, ultimately accelerating therapeutic discovery and development.

References

- 1. - Wikipedia Alpha diversity [https://en.wikipedia.org/wiki/Alpha_diversity]
- 2. Beta diversity [https://en.wikipedia.org/wiki/Beta_diversity]
- 3. Gamma diversity [https://en.wikipedia.org/wiki/Gamma_diversity]
- 4. - (Intro to Environmental Science) - Vocab, Alpha ... diversity Definition [https://fiveable.me/key-terms/introduction-environmental-science/alpha-diversity]
- 5. Alpha-, beta-, and gamma-diversity of bacteria varies ... [https://pmc.ncbi.nlm.nih.gov/articles/PMC7510982/]
- 6. Understanding Alpha : What It Is and Why It... - CD Genomics Diversity [https://www.cd-genomics.com/resource-understanding-alpha-diversity-what-it-is-why-it-matters.html]
- 7. Key features and guidelines for the application of microbial ... [https://www.nature.com/articles/s41598-024-77864-y]
- 8. What is Beta Diversity [https://www.cd-genomics.com/resource-what-beta-diversity.html]
- 9. Gamma diversity - (Intro to Environmental Science) [https://fiveable.me/key-terms/introduction-environmental-science/gamma-diversity]
- 10. Demographic drivers of gut microbiome diversity - PMC [https://pmc.ncbi.nlm.nih.gov/articles/PMC12334389/]
- 11. Calculating α and β diversity from microbiome taxonomic ... [https://training.galaxyproject.org/training-material/topics/microbiome/tutorials/diversity/tutorial.html]
- 12. Lesson 5: Microbial diversity, alpha rarefaction, alpha diversity [https://bioinformatics.ccr.cancer.gov/docs/qiime2/Lesson5/]
- 13. Data Analysis Strategies for Microbiome Studies in Human ... [https://pmc.ncbi.nlm.nih.gov/articles/PMC8573962/]
- 14. Estimate alpha diversity indices — addAlpha • mia [https://microbiome.github.io/mia/reference/addAlpha.html]
- 15. The Power of Microbiome Studies - PubMed Central - NIH [https://pmc.ncbi.nlm.nih.gov/articles/PMC8928147/]
- 16. Understand the key terms in microbiome projects [https://biomcare.com/info/key-terms-in-microbiome-projects/]
- 17. Chapter 8 Beta diversity | Introduction to microbiome data ... [https://microbiome.github.io/course_2021_radboud/beta-diversity.html]

- 18. Hill-based dissimilarity indices and null models for analysis of ... [https://microbiomejournal.biomedcentral.com/articles/10.1186/s40168-020-00909-7]
- 19. Dissimilarity–Overlap analysis of replicate enrichment ... [https://pmc.ncbi.nlm.nih.gov/articles/PMC7490387/]
- 20. Estimating diversity in networked ecological communities - PMC [https://pmc.ncbi.nlm.nih.gov/articles/PMC8759443/]
- 21. Shannon Diversity Index: Definition & Example [https://www.statology.org/shannon-diversity-index/]
- 22. Simpson's Diversity Index Calculator [https://www.omnicalculator.com/statistics/simpsons-diversity-index]
- 23. 多样性指数- 维基百科、自由的百科全书 [https://zh.wikipedia.org/zh-hans/%E5%A4%9A%E6%A0%B7%E6%80%A7%E6%8C%87%E6%95%B0]
- 24. 微生物测序报告中的多样性数据详细解读_序列_进行 [https://www.sohu.com/a/789657331_120511723]
- 25. 物种Alpha 多样性 - Dr. Tom - 华大基因 [https://biosys.bgi.com/help/metagenomics/analytic/2-4-taxonomy-alpha.html]
- 26. 辛普森多样性指数（Simpson's Diversity Index） [https://blog.csdn.net/dream_of_grass/article/details/136127818]
- 27. and Equitability: Understanding Biodiversity... Shannon Diversity Index [https://researchdatapod.com/shannon-diversity-index-and-equitability/]
- 28. encyclopedia.com/earth-and-environment/ecology-and... [https://www.encyclopedia.com/earth-and-environment/ecology-and-environmentalism/environmental-studies/shannon-wiener-index-diversity]
- 29. : a call to replace the original... Shannon diversity index [https://pmc.ncbi.nlm.nih.gov/articles/PMC7331625/]
- 30. 扩增子图表解读1箱线图：Alpha多样性 [https://blog.csdn.net/woodcorpse/article/details/73810572]
- 31. 微生物多样性alpha分析看不明白？看这里！ - 卖萌控的博客 [https://wap.maimengkong.com/m/?post=588]
- 32. Alpha Diversity [https://docs.onecodex.com/en/articles/4136553-alpha-diversity]
- 33. Simpson's Diversity Index: Comparing Alpha Diversity in Two ... [https://www.letstalkacademy.com/simpsons-diversity-index-alpha-diversity-comparison/]
- 34. 14 Alpha diversity – Orchestrating Microbiome Analysis [https://microbiome.github.io/OMA/docs/devel/pages/alpha_diversity.html]
- 35. 5 Alpha diversities | OPEN & REPRODUCIBLE MICROBIOME ... [https://mibwurrepo.github.io/Microbial-bioinformatics-introductory-course-Material-2018/alpha-diversities.html]
- 36. Alpha and Beta Diversity Explanations and Commands [https://forum.qiime2.org/t/alpha-and-beta-diversity-explanations-and-commands/2282]
- 37. Beta Diversity | One Codex Docs [https://docs.onecodex.com/en/articles/4150649-beta-diversity]
- 38. The Power of Microbiome Studies: Some Considerations on Which Alpha and Beta Metrics to Use and How to Report Results - PMC [https://www.ncbi.nlm.nih.gov/pmc/articles/PMC8928147/]
- 39. Jaccard index [https://en.wikipedia.org/wiki/Jaccard_index]
- 40. UniFrac: an effective distance metric for microbial ... [https://pmc.ncbi.nlm.nih.gov/articles/PMC3105689/]
- 41. Rob Knight发布Striped UniFrac算法轻松分析微生物组大数据 [https://blog.csdn.net/woodcorpse/article/details/83718147]
- 42. Conceptual overview of marker gene (i.e., amplicon) data ... [https://amplicon-docs.qiime2.org/en/2025.4/explanations/conceptual-overview.html]
- 43. QIIME 2 Homepage [https://qiime2.org/]
- 44. Phyloseq Microbiome Analysis Tutorial - Nat Pombubpa Lab [https://natpombubpa-lab.github.io/resources/Microbiome_Analysis_Phyloseq]
- 45. usefulness of QIIME 2 VERSUS DESEQ and phyloseq tools [https://forum.qiime2.org/t/usefulness-of-qiime-2-versus-deseq-and-phyloseq-tools/32108]
- 46. Benchmarking taxonomic assignments based on 16S rRNA ... [https://pmc.ncbi.nlm.nih.gov/articles/PMC5967554/]
- 47. Would you like me to help with troubleshooting the ... [https://forum.qiime2.org/t/would-you-like-me-to-help-with-troubleshooting-the-differences-between-r-analysis-and-the-qiime2-results/33160]
- 48. Statistical normalization methods in microbiome data with ... [https://pmc.ncbi.nlm.nih.gov/articles/PMC10461514/]
- 49. Data pre-processing for analyzing microbiome data [https://pmc.ncbi.nlm.nih.gov/articles/PMC10569954/]
- 50. Comparison of the effectiveness of different normalization ... [https://www.nature.com/articles/s41598-024-57670-2]
- 51. Overview of data preprocessing for machine learning ... [https://www.frontiersin.org/journals/microbiology/articles/10.3389/fmicb.2023.1250909/full]
- 52. Choosing the Perfect Way to Visualize Your Microbiome Data [https://bitesizebio.com/78637/visualize-microbiome-data/]
- 53. Coordinates Analysis (PCoA): A Comprehensive Guide [https://www.geeksforgeeks.org/machine-learning/principal-coordinates-analysis-pcoa-a-comprehensive-guide/]
- 54. A blueprint for contemporary studies of microbiomes [https://microbiomejournal.biomedcentral.com/articles/10.1186/s40168-025-02091-0]
- 55. Enhancing diversity analysis by repeatedly rarefying next ... [https://www.nature.com/articles/s41598-021-01636-1]
- 56. Microbiome time series data reveal predictable patterns of ... [https://pmc.ncbi.nlm.nih.gov/articles/PMC11448390/]
- 57. A guide to human microbiome research: study design ... [https://pmc.ncbi.nlm.nih.gov/articles/PMC7469990/]
- 58. The Power of Microbiome Studies: Some Considerations ... [https://www.frontiersin.org/journals/microbiology/articles/10.3389/fmicb.2021.796025/full]
- 59. Conducting a Microbiome Study - PMC [https://pmc.ncbi.nlm.nih.gov/articles/PMC5074386/]

- 60. Human reference microbiome profiles of different body ... [https://www.frontiersin.org/journals/cellular-and-infection-microbiology/articles/10.3389/fcimb.2025.1478136/full]
- 61. Sequencing Depth Has a Stronger Effect than DNA Extraction ... [https://pmc.ncbi.nlm.nih.gov/articles/PMC8945597/]
- 62. Sequencing introduced false positive rare taxa lead to biased ... [https://environmentalmicrobiome.biomedcentral.com/articles/10.1186/s40793-022-00436-y]
- 63. The unresolved struggle of 16S rRNA amplicon sequencing [https://environmentalmicrobiome.biomedcentral.com/articles/10.1186/s40793-025-00705-6]
- 64. De-biasing microbiome sequencing data - PubMed Central [https://pmc.ncbi.nlm.nih.gov/articles/PMC11792448/]
- 65. Microbiome differential abundance methods produce ... [https://www.nature.com/articles/s41467-022-28034-z]
- 66. Rarefaction is currently the best approach to control for ... [https://pmc.ncbi.nlm.nih.gov/articles/PMC10900887/]
- 67. Normalization and microbial differential abundance strategies ... [https://microbiomejournal.biomedcentral.com/articles/10.1186/s40168-017-0237-y]
- 68. a review of normalization and differential abundance analysis [https://www.nature.com/articles/s41522-020-00160-w]
- 69. Rarefaction Curve: A Measure of Species Richness and ... [https://www.cd-genomics.com/microbioseq/rarefaction-curve-a-measure-of-species-richness-and-diversity.html]
- 70. Rarefaction, Alpha Diversity, and Statistics - PMC [https://pmc.ncbi.nlm.nih.gov/articles/PMC6819366/]
- 71. Chapter 7 Alpha diversity | Questions for Lab 1, 2 and 3 [https://microbiome.github.io/course_2022_miaverse/alpha-diversity.html]
- 72. A two-part mixed-effects model for analyzing longitudinal ... [https://pmc.ncbi.nlm.nih.gov/articles/PMC5860434/]
- 73. The Use and Types of Alpha-Diversity Metrics in Microbial ... [https://www.cd-genomics.com/microbioseq/the-use-and-types-of-alpha-diversity-metrics-in-microbial-ngs.html]
- 74. A systematic longitudinal study of microbiome: integrating ... [https://bmcgenomics.biomedcentral.com/articles/10.1186/s12864-025-12282-6]
- 75. Predicting microbial community structure and temporal ... [https://www.nature.com/articles/s41467-025-64175-7]
- 76. 7: Alpha, Beta, and Gamma Diversity [https://bio.libretexts.org/Bookshelves/Ecology/Biodiversity_(Bynum)/7%3A_Alpha_Beta_and_Gamma_Diversity]
- 77. Gut microbiome alpha-diversity is not a marker of Parkinson's ... [https://pmc.ncbi.nlm.nih.gov/articles/PMC8195527/]
- 78. Alpha and beta diversity - Metagenomics wiki [https://www.metagenomics.wiki/pdf/taxonomy/alpha-beta-diversity]
- 79. On the Use of Diversity Measures in Longitudinal ... [https://www.frontiersin.org/journals/microbiology/articles/10.3389/fmicb.2018.01037/full]
- 80. Reporting guidelines for human microbiome research [https://www.nature.com/articles/s41591-021-01552-x]
- 81. Absolute Quantitative Metagenomic Analysis Provides More ... [https://pmc.ncbi.nlm.nih.gov/articles/PMC11940175/]
- 82. A Survey of Statistical Methods for Microbiome Data Analysis [https://www.frontiersin.org/journals/applied-mathematics-and-statistics/articles/10.3389/fams.2022.884810/full]
- 83. Chapter 7 Alpha diversity | Introduction to microbiome data ... [https://microbiome.github.io/course_2021_radboud/alpha-diversity.html]
- 84. Microbiome analysis in R [https://yanhui09.github.io/microbiome_analysis/1_microbiome_r.html]
- 85. PERMANOVA – Applied Multivariate Statistics in R [https://uw.pressbooks.pub/appliedmultivariatestatistics/chapter/permanova/]
- 86. Comparative metagenomic analysis of the oral microbiome ... [https://www.nature.com/articles/s41598-024-81864-3]
- 87. Structure analysis of human gut microbiota associated with ... [https://www.sciencedirect.com/science/article/pii/S2001037025002247]
- 88. Integrated analysis of blood microbiome and metabolites ... [https://translational-medicine.biomedcentral.com/articles/10.1186/s12967-025-06165-3]
- 89. Power of Microbiome Beta-Diversity Analyses Based on ... [https://pmc.ncbi.nlm.nih.gov/articles/PMC7936037/]
- 90. Article Microbial diversity in mountain-dwelling amphibians [https://www.sciencedirect.com/science/article/pii/S2589004224011295]
- 91. Alpha & beta diversity [https://help.partek.illumina.com/partek-flow/user-manual/task-menu/metagenomics/alpha-and-beta-diversity]
- 92. alpha diversity comparison vs beta diversity analysis [https://forum.mothur.org/t/alpha-diversity-comparison-vs-beta-diversity-analysis/2855]
- 93. Characterising functional redundancy in microbiome ... [https://pmc.ncbi.nlm.nih.gov/articles/PMC12013412/]
- 94. Deciphering functional redundancy in the human microbiome [https://www.nature.com/articles/s41467-020-19940-1]
- 95. Diversity as Business KPI – Alpha and Beta Diversity [https://bpmsg.com/diversity-as-business-kpi-alpha-and-beta-diversity/]
- 96. Quantifying functional redundancy in polysaccharide ... [https://microbiomejournal.biomedcentral.com/articles/10.1186/s40168-024-01838-5]
- 97. Statistical modeling of gut microbiota for personalized health ... [https://microbiomejournal.biomedcentral.com/articles/10.1186/s40168-023-01614-x]
- 98. Synthesis of recovery patterns in microbial communities ... [https://microbiomejournal.biomedcentral.com/articles/10.1186/s40168-024-01802-3]
- 99. A systematic benchmark of integrative strategies for ... [https://www.nature.com/articles/s42003-025-08515-9]
- 100. Reporting guidelines for Human Microbiome Research [https://pmc.ncbi.nlm.nih.gov/articles/PMC9105086/]
- 101. Best Practice Guidelines for Collecting Microbiome ... [https://www.sciencedirect.com/science/article/abs/pii/S2405456924002657]

- 102. Research - Microbiome - BioMed Central [https://microbiomejournal.biomedcentral.com/submission-guidelines/preparing-your-manuscript/research-article]
- 103. Guidelines for describing a microbiome data analysis [https://datadryad.org/dataset/doi:10.5061/dryad.q2bvq83vc]