From Crime Lab to Courtroom: The Principles and Legal Scrutiny of Modern Forensic Chemistry

Generated at: 2026-04-03
Source URL: https://www.forensicchem.com/posts/from-crime-lab-to-courtroom-the-principles-and-legal-scrutiny-of-modern-forensic-chemistry

From Crime Lab to Courtroom: The Principles and Legal Scrutiny of Modern Forensic Chemistry

Abstract

This article provides a comprehensive overview of forensic chemistry's core principles and its critical role in the legal system, tailored for researchers, scientists, and drug development professionals. It explores the foundational concepts of evidence analysis, from crime scene to court, and details cutting-edge methodological advances like ambient ionization mass spectrometry and multidimensional chromatography. The content critically addresses troubleshooting real-world analytical challenges and the rigorous validation required to meet legal standards for evidence admissibility. By synthesizing foundational knowledge with current trends and legal frameworks, this article serves as a vital resource for professionals developing or evaluating analytical methods with potential forensic applications.

Core Principles and Legal Foundations of Forensic Chemistry

Forensic chemistry is defined as the application of chemical principles and analytical techniques to solve legal problems [1] [2]. This specialized field serves a critical function within the justice system by analyzing physical evidence collected from crime scenes to identify unknown substances, link evidence to suspects or victims, and reconstruct criminal events [1]. The primary goal of forensic chemistry is to produce unbiased, scientific information that can assist courts in reaching objective conclusions [1].

The history of forensic chemistry dates back to 1836 when British scientist James Marsh developed the Marsh test for arsenic detection, marking one of the first significant applications of chemistry in legal proceedings [1] [2]. Mathieu Orfila, often called the "father of toxicology," further established the discipline through his pioneering work in the early 19th century [1] [2] [3]. Historically, experts faced challenges in making their analytical results comprehensible to legal professionals and juries, leading to the development of methods that generated visually compelling evidence understandable to non-scientists [3].

Core Principles and Methodologies

Fundamental Analytical Techniques

Forensic chemistry relies on sophisticated instrumental techniques for material analysis. The two primary methodological categories are spectroscopy and chromatography [1] [2].

Spectroscopy encompasses analytical methods that investigate compounds using light transmission or absorption properties [2]. Key spectroscopic techniques include:

- **Fourier-Transform Infrared Spectroscopy (FTIR)**: A non-destructive method that uses infrared light for substance identification through molecular fingerprinting [1].
- **Atomic Absorption Spectroscopy (AA)**: A destructive technique that breaks atomic bonds to confirm elemental composition, often used to determine whether material damage has occurred [1].
- **Mass Spectrometry (MS)**: Ionizes sample compounds in vapor form and measures mass-to-charge ratios of resulting ions to identify substances [1] [4].
- **UV-Vis Spectroscopy**: Measures light transmission through samples to determine compound concentration [2].

Chromatography separates mixture components for individual analysis [1] [2]. Forensic applications include:

- **Gas Chromatography-Mass Spectrometry (GC-MS)**: Separates volatile compounds through a gaseous mobile phase and identifies them using mass spectrometry [1] [4]. This method is particularly valuable for analyzing poisons, explosives, and drugs [1].
- **Liquid Chromatography-Mass Spectrometry (LC-MS)**: Uses liquid mobile phases to separate and identify less volatile compounds, including many illicit substances and their metabolites [4] [5].
- **Thin Layer Chromatography (TLC)**: A simpler chromatographic method for preliminary analysis of material composition [1].

Quantitative Data in Forensic Analysis

The evidentiary value of forensic analysis often depends on precise quantitative measurements. The following table summarizes key quantitative findings from recent research on integrated chemical and biological profiling of illicit drugs:

Table 1: DNA Recovery and Profile Success Rates from Different Drug Formulations [4].

Drug Formulation	Median DNA Recovery	Single-Source STR Profile Success Rate
Capsules	310 pg	>85%
Tablets	230 pg	>85%
Powders	18 pg	N/A

Table 2: Classification Accuracy of Profiling Methods by Drug Formulation [4].

Drug Formulation	Chemical Profiling Accuracy	Integrated DNA & Chemical Profiling Accuracy
Capsules	85%	97%
Tablets	78%	85%
Powders	65%	72%

These quantitative results demonstrate that integrated profiling approaches significantly outperform individual methods ($p < 0.01$), particularly for capsules where classification accuracy reaches 97% [4].

Experimental Protocols in Forensic Chemistry

Integrated DNA and Chemical Profiling Workflow

Recent advances in forensic chemistry highlight the power of integrating multiple analytical techniques. The following protocol for tracing illicit drug manufacture and distribution exemplifies this approach [4]:

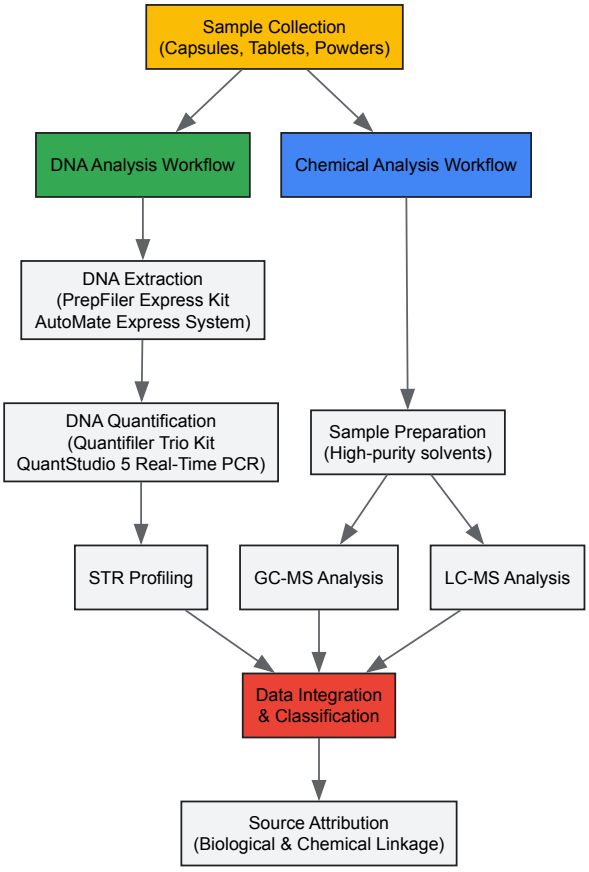

Diagram 1: Integrated Forensic Analysis Workflow

Sample Preparation and Handling Protocols

Drug Simulant Preparation [4]:

- **Capsules**: Fifty capsules per batch are manually filled with pharmaceutical-grade powders (lactose, microcrystalline cellulose) and handled by volunteers to simulate DNA transfer during encapsulation and packaging.
- **Tablets**: Produced using a high-pressure tablet press to compress pharmaceutical-grade powder into solid dosage forms, with volunteers simulating counting, sorting, and packaging processes.
- **Powders**: Simulants are rubbed with pre-worn gloves under controlled conditions to mimic DNA deposition during manufacturing, followed by homogenization to ensure even DNA distribution.

DNA Sampling Methods [4]:

- **Surface Collection**: Copan 150C cotton swabs pre-moistened with 100 µL of sterile distilled water are used for capsules and tablets.
- **Powder Collection**: Direct sampling into sterile, DNA-free microcentrifuge tubes.
- **Preservation**: Immediate processing or storage at -20°C to maintain DNA integrity.

Analytical Instrumentation Parameters

Chromatographic Conditions [4] [5]:

- **GC-MS**: Employed with optimized temperature programs and carrier gas flow rates for separation of chemical constituents, with mass spectral identification using reference libraries.
- **LC-MS**: Utilized with reverse-phase columns and gradient elution with mobile phases containing 0.1% formic acid, with mass detection in multiple reaction monitoring (MRM) mode for target compounds.

DNA Analysis Parameters [4]:

- **Extraction**: Automated silica-based workflows on the AutoMate Express system with 50 µL elution volumes.
- **Quantification**: Real-time PCR using the Quantifiler Trio DNA Quantification Kit.
- **STR Profiling**: Standard amplification protocols with standard DNA markers.

The Scientist's Toolkit: Essential Research Reagents and Materials

Table 3: Essential Materials for Forensic Chemical Analysis [4] [5]

Item	Function	Specific Examples
Chromatography Solvents	Mobile phase for compound separation	High-purity methanol, acetonitrile, deionized water with 0.1% formic acid [4] [5]
DNA Collection Swabs	Biological evidence collection	Copan 150C cotton swabs [4]
DNA Extraction Kits	Nucleic acid purification	PrepFiler Express kit for automated systems [4]
DNA Quantification Kits	DNA concentration measurement	Quantifiler Trio DNA Quantification Kit [5]
Solid Phase Extraction Materials	Sample clean-up and concentration	Fabric phase sorptive extraction (FPSE), magnetic nanoparticles, solid phase micro-extraction (SPME) [5]
Pharmaceutical-Grade Excipients	Drug simulant preparation	Lactose, microcrystalline cellulose, sugar- and starch-based fillers [4]

Applications in Legal Contexts

Forensic chemistry provides critical evidence across various legal scenarios, each with specific analytical requirements and implications:

Illicit Drug Analysis [4] [5]:

- **Chemical Profiling**: Identifies constituent compounds and synthetic pathways in seized substances.
- **Source Attribution**: Links drug materials to specific manufacturing processes or distribution networks through chemical signatures.
- **Integrated Approach**: Combining DNA and chemical profiling significantly enhances the ability to connect drug evidence to individuals involved in production and distribution.

Toxicology and Poisoning Cases [1] [3]:

- **Historical Context**: Early methods focused on generating visually compelling evidence understandable to juries, such as precipitate formation in arsenic testing [3].
- **Modern Analysis**: Advanced LC-MS and GC-MS techniques detect drugs, poisons, and metabolites in complex biological matrices at trace levels [5].

Arson Investigation [1] [2]:

- **Accelerant Detection**: Identifies residues of gasoline, kerosene, or other flammable liquids to determine intentional fire-setting.
- **Material Analysis**: Characterizes explosive compounds like RDX or C-4, potentially indicating sources or handling history.

General Evidence Analysis [1]:

- **Gunshot Residue**: Determines whether a firearm has been recently discharged by analyzing chemical residues on hands or clothing.
- **Paint and Fibers**: Matches materials from crime scenes to potential sources through chemical composition and physical characteristics.

Quality Assurance and Legal Considerations

The transformation of analytical data into judicial evidence requires strict protocols to ensure evidentiary reliability [3]:

Chain of Custody [1]:

- Detailed documentation procedures track evidence handling from collection through analysis to court presentation.
- Prevents contamination and maintains evidence integrity throughout the investigative process.

Method Validation [5]:

- Analytical procedures must demonstrate accuracy, precision, specificity, and robustness.
- Implementation of quality control measures ensures reproducible results across different laboratories.

Contamination Prevention [1] [4]:

- Strict sterile handling procedures are essential when working with trace evidence.
- Negative controls and background samples monitor potential contamination during analysis.

The legal framework requires that forensic chemistry methods not only be scientifically sound but also comprehensible to non-specialists, including judges and juries [3]. This necessitates both technical rigor and effective communication of analytical findings within the constraints of legal proceedings.

Forensic chemistry serves as the critical bridge between physical evidence and legal resolution by applying rigorous chemical analysis to materials recovered from crime scenes. This whitepaper examines the fundamental principle of forensic chemistry: the identification, characterization, and interpretation of chemical signatures to establish objective connections between evidence, suspects, and events. We explore advanced analytical techniques, detailed experimental protocols, and emerging methodologies that transform trace materials into compelling legal evidence. Within the broader context of forensic science research, this paper demonstrates how chemical data provides the scientific foundation for judicial decision-making, emphasizing quantitative analysis, statistical validation, and methodological transparency required for admissibility in legal proceedings.

Forensic chemistry represents the systematic application of chemical principles and analytical techniques to solve legal problems [1]. Its central principle hinges on the fundamental concept that all physical materials possess **unique chemical signatures** that can be identified, characterized, and compared. Through precise analytical techniques, forensic chemists decode these signatures to reconstruct events, establish connections, and provide objective scientific evidence for judicial systems [6].

The legal context imposes unique requirements on forensic chemistry distinct from conventional analytical chemistry. While both fields employ similar instrumentation, forensic chemistry deals with **minute, degraded, and contaminated samples** and requires not merely identification but also interpretation within the specific context of a crime [1]. The forensic chemist must not only determine what a substance is, but also explain its significance in relation to alleged criminal activities, often presenting findings as an expert witness in court proceedings [6].

This whitepaper examines the operationalization of this central principle through three critical aspects: the analytical toolkit of techniques and methodologies, specific experimental protocols for different evidence types, and the emerging frontier of chemical profiling for intelligence-led policing.

The Analytical Toolkit: Core Techniques and Applications

Forensic chemists employ a hierarchy of techniques, prioritizing non-destructive methods to preserve evidence integrity [6]. The following table summarizes the primary analytical techniques and their specific applications in forensic investigations.

Table 1: Core Analytical Techniques in Forensic Chemistry

Technique	Principle of Operation	Primary Applications	Destructive?
Fourier Transform Infrared Spectroscopy (FTIR)	Measures absorption of infrared light to determine molecular bonds and functional groups [1] [6].	Polymer identification (paints, fibers), drug analysis, unknown substance screening [6].	No
Gas Chromatography-Mass Spectrometry (GC-MS)	Separates volatile mixtures (GC) followed by ionization and mass-based identification (MS) [7] [6].	Drug identification, explosive residue analysis, fire accelerant detection [7] [6].	Yes
Liquid Chromatography-Tandem Mass Spectrometry (LC-MS/MS)	Separates non-volatile or thermally labile mixtures (LC) with two stages of mass analysis for enhanced specificity [8].	Toxicology screening, pharmaceutical analysis, detection of metabolites in biological samples [8].	Yes
Atomic Absorption Spectroscopy (AAS)	Vaporizes samples to measure element-specific light absorption by free atoms [1] [6].	Heavy metal poisoning detection (arsenic, lead, mercury, cadmium) [6].	Yes
Micro-Particle Induced X-ray Emission (μ-PIXE)	Uses a focused proton beam to induce element-specific X-ray emission [9].	Quantitative analysis of single gunshot residue particles, trace element profiling [9].	No
Scanning Electron Microscopy with Energy Dispersive X-ray Spectroscopy (SEM-EDS)	Uses electron beam for high-resolution imaging with simultaneous elemental analysis [9].	Gunshot residue particle identification and morphology, fiber and paint chip analysis [9].	No

The selection of an appropriate technique depends on multiple factors, including the nature of the evidence, the required sensitivity and specificity, the destructive nature of the analysis, and the need for quantitative versus qualitative data. Modern forensic workflows often employ **complementary techniques** in sequence, such as using FTIR for rapid screening followed by GC-MS for confirmatory analysis [6].

Experimental Protocols: From Evidence Collection to Data Interpretation

Analysis of Seized Drugs

The identification and quantification of controlled substances follow a standardized battery of tests to ensure legal admissibility [7].

Table 2: Standard Drug Analysis Protocol

Step	Procedure	Purpose	Key Reagents/Instruments
1. Collection & Preservation	Package plant material in paper (not plastic); sharps in rigid containers; label potential biohazards [7].	Prevent degradation, cross-contamination, and ensure analyst safety.	Paper envelopes, rigid containers, biohazard labels.
2. Presumptive Testing	Perform colorimetric tests (e.g., Marquis test), microscopic examination, or UV spectroscopy [7].	Preliminary identification to guide confirmatory testing.	Chemical test kits, UV spectrophotometer, microscope.
3. Separation	Use Gas Chromatography (GC) or Liquid Chromatography (LC) to separate complex mixtures [7].	Isolate individual components from mixtures and excipients.	GC or LC instrument, capillary column, mobile phase gases/solvents.
4. Confirmatory Analysis	Analyze separated components via Mass Spectrometry (MS) or Infrared Spectroscopy (IR) [7].	Definitive identification by comparing chemical structure to reference standards.	MS or IR spectrometer, reference spectral databases.
5. Quantification	Measure concentration using calibrated instrument response; report net weight [7].	Determine actual weight and potency for charging decisions.	Analytical balance, calibrated GC-MS/LC-MS.

Gunshot Residue (GSR) Analysis via μ-PIXE and Multivariate Statistics

Advanced GSR analysis moves beyond mere detection to source attribution through quantitative elemental profiling. The following workflow details a protocol for single-particle analysis using μ-PIXE [9].

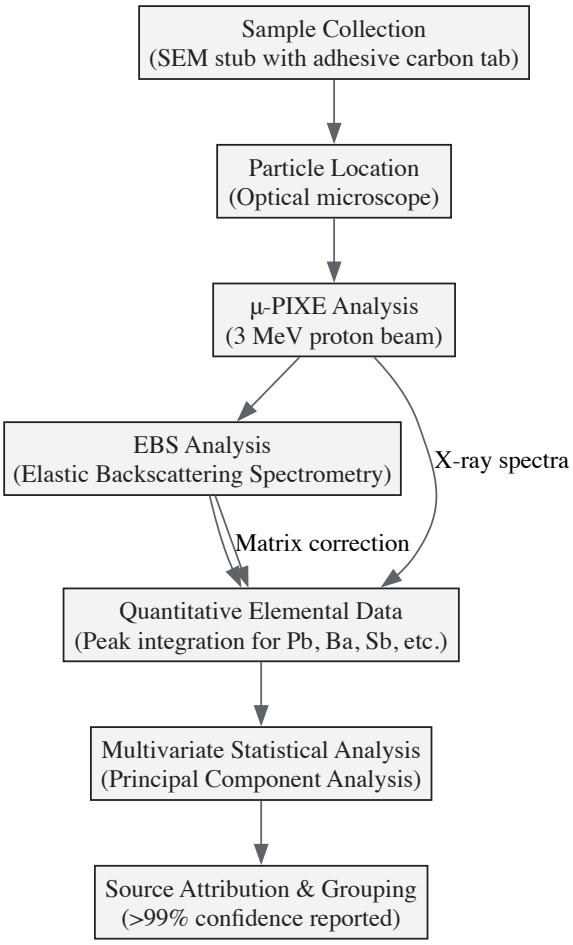

Diagram 1: GSR Analysis Workflow

Protocol Details:

- **Sample Collection**: GSR particles are collected from hands (focusing on the thumb and index finger) or cartridge cases using adhesive carbon tabs on SEM stubs. A minimum of 100 dabs are typically required for sufficient particle collection [9].
- **Instrumental Conditions**: Analysis is performed using a scanning proton microbeam with energy of 2-3 MeV and beam currents of 500-800 pA. The beam spot size is typically 3×3 μm to match particle dimensions [9].
- **Quantitative Analysis**: μ-PIXE provides elemental concentrations, while simultaneous Elastic Backscattering Spectrometry (EBS) measures the total deposited charge and matrix composition, enabling precise quantification without standard materials [9].
- **Multivariate Statistics**: Principal Component Analysis (PCA) of the quantitative elemental data from populations of 14-30 particles enables discrimination between different ammunition types with confidence levels exceeding 99%, irrespective of the firearm used [9].

"Lifestyle Chemistry" Profiling from Personal Objects

Emerging research demonstrates that chemical signatures recovered from personal objects can construct detailed lifestyle profiles of individuals [10].

Experimental Protocol:

- **Sample Collection**: Sterile swabs are used to collect molecules from the surfaces of personal objects (e.g., cell phones, keys, pens). Control samples from the owner's hands are also collected [10].
- **Mass Spectrometry Analysis**: Samples are analyzed using high-throughput mass spectrometry to detect a wide range of molecules from personal care products, dietary components, medications, and environmental exposures [10].
- **Database Matching**: The mass spectra are compared against reference databases of known compounds and their associated lifestyle sources (cosmetics, foods, medicines, etc.) [10].
- **Statistical Pattern Recognition**: Algorithms assess the chemical similarity between objects and individuals, with research demonstrating 88% accuracy in matching phones to their owners and significant stability of these chemical signatures over at least four months [10].

Table 3: Key Research Reagent Solutions for Featured Experiments

Reagent/Material	Function in Analysis	Application Context
Adhesive Carbon Tabs	Provides conductive surface for particle adhesion and analysis	GSR collection on SEM stubs [9]
Sterile Cotton Swabs	Non-abrasive collection of molecular residues from surfaces	Lifestyle chemistry sampling [10]
LC-MS/MS Mobile Phases	Gradient elution solvents (water, methanol, acetonitrile with modifiers)	Separation of complex mixtures in toxicology [8]
GC Capillary Columns	High-resolution separation of volatile compounds based on boiling point/polarity	Drug and explosive analysis [7]
Mass Spectrometry Reference Databases	Spectral libraries for compound identification by pattern matching	Drug identification, toxicology, lifestyle chemistry [7] [10]

Advanced Applications and Quantitative Data Interpretation

Chemometrics in Forensic Analysis

Chemometrics applies mathematical and statistical methods to chemical data to extract meaningful information, with its role in forensic chemistry expanding significantly [11]. The field encompasses three primary functions:

- **Analysis**: Multivariate calibration and factor analysis to identify relevant chemical patterns in complex data sets [11].
- **Facilitation**: Transfer of calibration models between instruments to standardize measurements across laboratories [11].
- **Design**: Optimization of experimental parameters to maximize information yield from analytical protocols [11].

Key algorithms include Principal Component Regression (PCR), Partial Least Squares Regression (PLSR), and Artificial Neural Networks (ANNs), which are particularly valuable for solving non-linear problems in complex mixture analysis [11].

Quantitative Data in Forensic Contexts

The evidential value of chemical findings often depends on quantitative measurements. The following table presents representative quantitative data from forensic investigations.

Table 4: Representative Quantitative Data in Forensic Chemistry

Analysis Type	Quantitative Measurement	Legal Significance	Source
Drunk Driving	Blood Alcohol Content (BAC) specific cutoffs (e.g., 0.08% in many jurisdictions)	Defines per se legal limits for impairment [1].	[1]
Heavy Metal Poisoning	Concentration of arsenic, lead, or mercury in tissue samples (ppm)	Establishes cause of death or intoxication level [6].	[6]
Ammunition Discrimination	Multivariate analysis of GSR particle populations (14-30 particles)	Groups ammunition with >99% confidence independent of firearm [9].	[9]
Lifestyle Chemistry	Statistical matching accuracy: Phones to owners (88%), Back of phone to hands (69%)	Supports associative evidence between objects and individuals [10].	[10]

The central principle of forensic chemistry—linking physical evidence to crime through chemical analysis—represents a continuously evolving discipline that transforms trace materials into objective scientific testimony. The strength of this chemical linkage depends on the specificity of analytical techniques, the quantitative rigor of methodological protocols, and the statistical validation of interpretive conclusions. As forensic chemistry advances, emerging capabilities in chemical profiling and multivariate analysis promise even greater discrimination between sources and more robust associative evidence.

Future directions point toward expanded chemical databases, non-invasive analytical techniques, and sophisticated chemometric tools that will further enhance the forensic chemist's ability to reconstruct events and establish connections with scientific certainty. Within the legal context, these advancements must be coupled with transparent methodology, rigorous validation, and clear communication of statistical confidence to fulfill the ultimate objective: the impartial administration of justice grounded in chemical truth.

Forensic chemistry serves as a critical bridge between scientific analysis and the legal system, providing objective, data-driven evidence for criminal investigations and court proceedings. This field has evolved dramatically from its rudimentary beginnings into a highly sophisticated discipline reliant on advanced instrumentation. The core principle of forensic chemistry involves the application of chemical principles and analytical

techniques to identify unknown substances and quantify their abundance within evidence samples, thereby reconstructing crime events and linking suspects to scenes [12] [1]. This evolution, driven by the perpetual need for greater sensitivity, specificity, and reliability, can be traced from the groundbreaking Marsh test in the 19th century to the powerful chromatographic and spectrometric instruments standard in modern laboratories [13] [14]. This paper examines this technological trajectory within the broader thesis that the integrity of legal outcomes is fundamentally intertwined with the precision and robustness of forensic chemical principles and methodologies.

The Marsh Test: A Foundational Revolution

Historical Context and Development

Prior to the 19th century, arsenic poisoning was a prevalent method of murder due to the poison's availability, tastelessness, and the absence of reliable detection methods. Its symptoms often mimicked those of infectious diseases like cholera, allowing perpetrators to act with little fear of discovery [13]. Early tests for arsenic, such as the hydrogen sulfide method which produced a characteristic yellow precipitate (arsenic trisulfide), existed but were limited in sensitivity and the stability of their results [13] [15].

The pivotal moment for forensic chemistry came in 1832 with the trial of John Bodle, accused of poisoning his grandfather with arsenic-laced coffee. Chemist James Marsh, while able to detect arsenic using the standard test, saw the evidence deteriorate before it could be presented to the jury, leading to Bodle's acquittal—a verdict later rendered moot by Bodle's confession [13] [16]. Frustrated by this failure, Marsh dedicated himself to developing a more demonstrable and robust method. In 1836, he published his new technique, the Marsh test, which would become a cornerstone of forensic toxicology [13].

Detailed Experimental Protocol and Methodology

The Marsh test was a sophisticated analytical procedure for its time, converting solid arsenic into a gaseous form for definitive identification.

1. Reagent Preparation and Sample Digestion: The suspect sample (e.g., food, stomach contents, or tissue) was first treated with strong acid, often sulfuric acid (H_2SO_4), to destroy organic matter and dissolve any arsenic present into a solution containing arsenous acid (As_2O_3) [13] [15].

2. Arsine Gas Generation: The acidified sample was then combined with arsenic-free metallic zinc (Zn) in a generating flask. In the acidic environment, the zinc reduced the trivalent arsenic (As^{3+}), leading to the production of arsine gas (AsH_3). The overall reaction is summarized as: $\mathbf{As_2O_3 + 6\ Zn + 6\ H_2SO_4 \rightarrow 2\ AsH_3 + 6\ ZnSO_4 + 3\ H_2O}$ [13]

3. Decomposition and Detection (The Arsenic Mirror): The generated gas mixture (hydrogen and arsine) was passed through a heated glass tube. Upon heating, the arsine gas decomposed into its elemental components: $\mathbf{2\ AsH_3 \rightarrow 2\ As + 3\ H_2}$. The hydrogen gas exited the apparatus, while the metallic arsenic deposited as a shiny, black film on the cooler part of the glass tube. This deposit, known as an "**arsenic mirror**," was the definitive proof of arsenic in the original sample [13] [15]. The intensity of the mirror could even be compared against those produced by known amounts of arsenic, providing a semi-quantitative analysis [13].

Impact and Limitations in the Legal Context

The Marsh test had an immediate and profound impact on forensic science and the legal system. Its first major application was in the 1840 trial of **Marie Lafarge** in France, a case widely considered the first instance of forensic toxicology evidence being introduced in a courtroom. The intervention of renowned toxicologist **Mathieu Orfila** was required to correctly perform the test and confirm the presence of arsenic in Charles Lafarge's body, leading to Marie's conviction [13]. The test's sensitivity, capable of detecting as little as **0.02 mg of arsenic**, and its dramatic visual demonstration made it a powerful tool for jurors [13] [15]. Its existence served as a significant deterrent, leading to a notable decline in arsenic poisonings [13] [15].

However, the test was not without limitations, which forensic scientists had to account for meticulously. It could produce false positives from other elements, primarily **antimony** (forming stibine, SbH_3) and **bismuth** (forming bismuthine, BiH_3). Fortunately, chemists developed confirmatory tests; the arsenic deposit would dissolve in sodium hypochlorite (NaOCl), while antimony would not, and bismuthine resisted both NaOCl and ammonium polysulfide [13]. Furthermore, the test required scrupulous care to avoid contamination from reagents and the laboratory environment [15].

The Modern Instrumental Toolkit

The mid-20th century saw the gradual replacement of wet-chemical tests like Marsh's with instrumental methods that offer unparalleled sensitivity, specificity, speed, and the ability to analyze a vast range of substances beyond simple elements.

Core Analytical Techniques

Modern forensic toxicology relies on coupling separation techniques with highly sensitive detection methods. Key instruments include:

- **Gas Chromatography-Mass Spectrometry (GC-MS):** This is a workhorse in forensic laboratories. **Gas Chromatography (GC)** separates complex mixtures from biological samples based on volatility and polarity. **Mass Spectrometry (MS)** then bombards the separated compounds with electrons (electron ionization, EI), creating charged fragments. The resulting mass spectrum is a unique "fingerprint" for each compound, allowing for definitive identification [14]. Quantitative analysis is achieved by comparing the analyte signal to that of a deuterated internal standard, with typical lower limits of quantification (LOQ) around **1-10 ng/mL (ppb)** [14].
- **Liquid Chromatography-Mass Spectrometry (LC-MS):** This technique is ideal for analyzing less volatile or thermally labile compounds that would decompose in a GC. It is widely used for confirmatory and quantitative analyses of drugs and their metabolites in biological fluids [12].
- **Spectroscopic Techniques:** Methods like **Fourier Transform Infrared (FTIR) Spectroscopy** and **Atomic Absorption (AA) Spectroscopy** are used for substance identification and elemental analysis, respectively. FTIR is a non-destructive method that probes molecular bonds, while AA is a destructive technique that can confirm the presence of specific metals [1].

Advanced Methodologies and Experimental Workflows

To push the boundaries of detection, more advanced configurations have been developed:

- **Tandem Mass Spectrometry (MS-MS):** This technique uses multiple quadrupoles in sequence. An initial mass selector isolates a specific precursor ion from the compound of interest, which is then fragmented in a collision cell. A second mass analyzer then separates these product ions. This two-stage filtering process drastically reduces background noise, leading to significantly improved signal-to-noise ratios and limits of detection that can reach the **parts-per-trillion (ppt)** level, which is essential for analyzing drugs in alternative matrices like hair or oral fluid [14].
- **Two-Dimensional Gas Chromatography (GCxGC):** Techniques like the Deans Switch allow for a segment of eluent from a primary GC column to be transferred to a second, different column. This enhances separation power and reduces interferences, thereby increasing sensitivity and specificity for target analytes [14].

Table 1: Comparison of Historical and Modern Forensic Methods

Feature	Marsh Test (1836)	GC-QMS (Late 20th C.)	GC-MS-MS (Modern)
Analytical Principle	Chemical reduction & decomposition	Chromatographic separation & mass fragmentation	Tandem mass fragmentation
Primary Output	Visual arsenic mirror	Mass spectrum (m/z fragments)	Product ion spectrum
Sensitivity	~0.02 mg (20,000 ng)	~1-10 ng/mL (ppb)	<0.1 ng/mL (ppt possible)
Key Limitation	False positives (Sb, Bi); unstable evidence	Matrix interference; limited sensitivity for some analytes	Higher cost; operational complexity
Legal Impact	Introduced scientific evidence to courts	Gold standard for definitive identification & quantification	Enables detection of ultratrace levels

The Scientist's Toolkit: Essential Research Reagents & Materials

Table 2: Key Materials and Reagents in Modern Forensic Toxicology

Item	Function & Importance
Deuterated Internal Standards	Chemically identical to the analyte but with a different mass; corrects for losses during sample preparation and improves accuracy/precision of quantification [14].
High-Purity Solvents	Used for extraction and dilution; purity is critical to prevent contamination and introduction of background noise in sensitive analyses.
Derivatization Reagents	Chemicals that modify analytes to make them more volatile and stable for GC-MS analysis, improving separation and detection [14].
Solid-Phase Extraction (SPE) Cartridges	Used to clean up and concentrate analytes from complex biological matrices like blood or urine, removing interfering substances and improving sensitivity [14].
Certified Reference Materials	Calibrators and controls with known concentrations and purity; essential for method validation, calibration, and ensuring the reliability of quantitative results [14].

Visualizing the Evolution of Forensic Analysis

The progression from classical to modern analysis can be visualized as a workflow that highlights increasing complexity and analytical power. The following diagram, generated from the DOT script below, maps this evolution.

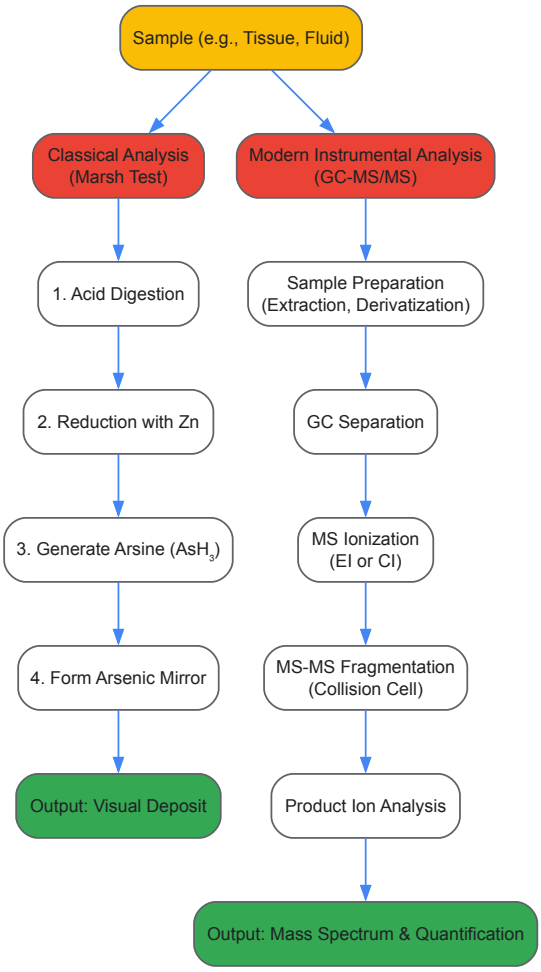

The journey from the Marsh test to modern instrumentation underscores a fundamental principle in forensic chemistry: the unwavering pursuit of analytical rigor to serve the cause of justice. James Marsh's ingenuity provided the first reliable bridge between chemical science and the courtroom, establishing the foundational principle that legal evidence must be based on demonstrable, reproducible scientific facts. Today's technologies, with their breathtaking sensitivity and specificity, are the direct descendants of this principle. They have expanded the scope of analyzable evidence to include ultratrace levels of countless substances in increasingly complex matrices. As this field continues to evolve, the core mandate remains unchanged—to provide unambiguous, quantitative, and defensible data that upholds the integrity of the legal system. The historical perspective confirms that the reliability of forensic conclusions is inextricably linked to the precision of the chemical principles and methodologies employed.

The forensic workflow represents a systematic process that transforms physical evidence into scientifically valid, legally admissible testimony. This technical guide delineates the integrated stages of evidence collection, preservation, analytical chemistry techniques, data interpretation, and courtroom presentation, with specific focus on forensic chemistry principles within legal contexts. For researchers and drug development professionals, understanding this workflow is critical for appreciating the evidentiary standards required in legal proceedings and the rigorous methodological validation necessary for forensic applications. The integration of **chemometric approaches** provides objective, statistically validated methods to interpret complex chemical data, thereby enhancing forensic reliability and mitigating human bias in legal contexts [17]. This workflow ensures that scientific findings maintain their integrity from crime scene to courtroom, providing a robust framework for the administration of justice.

Forensic chemistry applies chemical principles and analytical techniques to identify and characterize physical evidence within criminal investigations [18]. This specialized field serves as a crucial bridge between scientific analysis and legal proceedings, providing objective data that can establish connections between people, places, and objects involved in criminal activities. The forensic workflow operates within a strict framework of legal standards and ethical guidelines, ensuring that scientific evidence presented in court meets established criteria for reliability and validity [19].

The foundational importance of forensic chemistry lies in its ability to provide **unbiased, scientific evidence** that can support or refute legal arguments, ultimately contributing to the accurate resolution of criminal cases [20]. For drug development professionals and researchers, understanding this workflow is particularly relevant, as many analytical techniques used in forensic chemistry—including chromatography, mass

spectrometry, and spectroscopy—share common principles with pharmaceutical analysis methods, though their application occurs within different contexts and with distinct legal implications [20] [12].

Evidence Collection and Preservation Protocols

Crime Scene Processing Procedures

The initial phase of the forensic workflow involves systematic evidence collection following established **chain of custody** procedures that document every individual who handles the evidence from collection to presentation in court [19]. This process begins with crime scene documentation through photography, sketching, and detailed notes that capture the spatial relationships and condition of evidence before collection. Evidence collection must prioritize items with potential for **source attribution**, focusing on materials that can transfer between surfaces (Locard's Exchange Principle) and maintain their analytical value through the testing process [18].

Specialized collection techniques vary based on evidence type:

- **Trace evidence** (fibers, glass, paint): Collected using tweezers, tape lifting, or vacuuming onto filter membranes
- **Biological evidence**: Collected with moistened cotton swabs or cutting substrates from porous surfaces [4]
- **Drug substances**: Packaged in sterile containers to prevent contamination or degradation
- **Fire debris**: Sealed in airtight containers to preserve volatile compounds

For DNA evidence specifically, recovery success is highly dependent on selecting appropriate collection tools tailored to the surface type. Smooth, non-porous surfaces like plastic and glass typically favor swabbing techniques, while porous materials like fabric often require tapelifting approaches for optimal results [4].

Preservation and Contamination Prevention

Maintaining evidence integrity requires strict **contamination prevention** protocols, including the use of personal protective equipment (gloves, masks, coveralls), separate processing areas for different evidence types, and proper packaging materials that prevent degradation [1]. Evidence must be preserved against environmental factors (heat, light, moisture) and biological degradation through appropriate storage conditions, typically cold storage for biological evidence and secure, climate-controlled environments for chemical evidence [4].

The **chain of custody** documentation must accompany all evidence transfers, recording the identity of handlers, dates and times of transfer, and purpose of each transfer. This documentation is essential for establishing evidence authenticity and integrity in legal proceedings [19].

Analytical Techniques in Forensic Chemistry

Separation Sciences: Chromatographic Methods

Chromatographic techniques separate complex mixtures into individual components, enabling identification and quantification of chemical substances in forensic evidence.

Table 1: Chromatographic Techniques in Forensic Chemistry

Technique	Principle	Applications	Legal Standards
Gas Chromatography-Mass Spectrometry (GC-MS)	Separation of volatile compounds through gaseous mobile phase; identification via mass fragmentation patterns	Drug analysis [20], arson investigations (accelerant identification) [20], toxicology (blood alcohol content) [20]	Adherence to SWGDRUG recommendations for controlled substances; validation of detection limits
High-Performance Liquid Chromatography (HPLC)	Separation of non-volatile or thermally labile compounds using liquid mobile phase under high pressure	Forensic toxicology (opioids, antidepressants) [20], explosives analysis (TNT, nitroglycerin) [20]	Method validation per FDA guidelines for biological matrices; establishment of retention time databases
Liquid Chromatography-Mass Spectrometry (LC-MS)	Combines liquid separation with mass spectral identification for complex mixtures	Confirmatory and quantitative drug screening [12], metabolite identification [12]	ISO 17025 accreditation requirements; demonstration of specificity and selectivity

Spectroscopic and Mass Spectrometry Techniques

Spectroscopic methods analyze the interaction between matter and electromagnetic radiation to identify substances based on their molecular structure or elemental composition.

Table 2: Spectroscopic and Mass Analysis Techniques in Forensic Chemistry

Technique	Principle	Applications	Sensitivity Range
Fourier-Transform Infrared (FTIR) Spectroscopy	Measures absorption of infrared light by molecular bonds	Fiber analysis [20], paint chip comparison [20], polymer identification [20]	Nanogram to microgram range; non-destructive
Atomic Absorption (AA) Spectroscopy	Measures light absorption by free atoms in gaseous state	Gunshot residue analysis (Pb, Ba, Sb) [20], elemental composition of glass/soil [20]	Parts-per-million to parts-per-billion for most elements
Inductively Coupled Plasma-Mass Spectrometry (ICP-MS)	Ionizes samples in plasma and separates ions by mass-to-charge ratio	Trace element analysis [20], geographic sourcing of materials [20]	Parts-per-trillion for most elements; multi-element capability

Mass spectrometry provides definitive identification through molecular "fingerprinting" by ionizing chemical compounds and sorting the resulting ions based on their mass-to-charge ratio (m/z) [20]. Advanced applications include **Isotope Ratio Mass Spectrometry (IRMS)** for determining geographical origin of materials through stable isotope analysis [20].

Chemometric Data Analysis

Chemometrics applies statistical approaches to analyze complex chemical data, providing **objective interpretation** of multivariate data from techniques like FT-IR and Raman spectroscopy [17]. Key chemometric techniques include:

- **Principal Component Analysis (PCA)**: Redimensionality reduction technique that reveals hidden patterns in complex datasets
- **Linear Discriminant Analysis (LDA)**: Classification method that finds linear combinations of features that separate different classes
- **Partial Least Squares-Discriminant Analysis (PLS-DA)**: Supervised method for classification and feature selection
- **Support Vector Machines (SVM)**: Machine learning approach for classification and regression analysis

These statistical tools help simplify interpretation of large, complex datasets, revealing trends that might be missed through traditional analysis and providing quantitative measures of similarity between samples from a crime scene and a suspect [17].

Qualitative and Quantitative Analysis Framework

Analytical Hierarchical Approach

Forensic chemical analysis follows a hierarchical approach that progresses from preliminary tests to definitive confirmation:

Presumptive Testing (Qualitative Screening):

- **Color tests**: Marquis test (purple for heroin/morphine, orange-brown for amphetamines) [18]
- **Microcrystalline tests**: Formation of characteristic crystals when reagents are added to suspected substances [18]
- **Immunoassays**: Antibody-based screening for drugs in biological fluids [19]

Confirmatory Testing (Definitive Identification):

- **Mass spectrometry**: Provides unique molecular fingerprint through fragmentation patterns [20]
- **Infrared spectroscopy**: Identifies specific molecular structures through functional group vibrations [18]
- **Chromatographic retention times**: Compounds exhibit consistent elution times under standardized conditions [12]

Quantitative Analysis in Forensic Contexts

Quantitative analysis determines the concentration or amount of a specific substance in a sample, providing critical information for legal determinations:

Table 3: Quantitative Analysis Applications in Forensic Chemistry

Application Area	Analytical Technique	Legal Threshold	Uncertainty Considerations
Blood Alcohol Content	GC-MS [20]	0.08% (most jurisdictions) [18]	Measurement uncertainty (<10% RSD); calibration verification
Controlled Substances	HPLC-MS [12]	Schedule-dependent	Purity calculations; mixture composition

Application Area	Analytical Technique	Legal Threshold	Uncertainty Considerations
Toxicology	LC-MS/MS [19]	Therapeutic vs. toxic ranges	Matrix effects; extraction efficiency
Elemental Composition	ICP-MS [20]	Comparative analysis	Standard reference materials; instrumental drift

Quantitative methods must undergo rigorous validation establishing **accuracy**, **precision**, **linearity**, **limit of detection** (LOD), **limit of quantitation** (LOQ), and **robustness** to meet legal admissibility standards [12].

Experimental Protocols: Integrated Drug Analysis

Sample Collection and Preparation

The following integrated protocol for drug analysis demonstrates the application of forensic chemistry principles:

Materials and Reagents:

- **Drug simulants**: Pharmaceutical-grade powders (lactose, microcrystalline cellulose) as primary components [4]
- **Collection materials**: Copan 150C cotton swabs, sterile distilled water, DNA-free microcentrifuge tubes [4]
- **Extraction kits**: PrepFiler Express for automated silica-based extraction [4]
- **Quantification reagents**: Quantifiler Trio DNA Quantification Kit [4]
- **Solvents**: High-purity methanol, acetonitrile, deionized water with 0.1% formic acid [4]

DNA Recovery Protocol (for contaminated drug samples):

- **Surface sampling**: Moisten cotton swabs with 100µL sterile distilled water using plastic spray bottle [4]
- **Swabbing technique**: Apply rotating motion with moderate pressure to capsule/tablet surfaces [4]
- **Powder collection**: Transfer directly into sterile, DNA-free microcentrifuge tubes [4]
- **Storage**: Process immediately or store at -20°C to preserve DNA integrity [4]
- **Extraction**: Use PrepFiler Express kit on AutoMate Express instrument with 50µL elution volumes [4]

Chemical Profiling Methodology

Instrumental Conditions for GC-MS Analysis:

- **Column**: 30m × 0.25mm ID, 0.25µm film thickness (5% phenyl polysiloxane)
- **Temperature program**: 60°C (hold 1min), ramp 15°C/min to 320°C (hold 5min)
- **Injection**: Splitless mode at 250°C
- **Carrier gas**: Helium, constant flow 1.0mL/min
- **Mass spectrometer**: Electron impact ionization (70eV), scan range 40-550 m/z

Sample Preparation for Chemical Analysis:

- **Extraction**: Add 1mL methanol to 10mg powder sample, vortex 30 seconds, centrifuge at 10,000g for 5 minutes
- **Derivatization** (if required): Mix 100µL supernatant with 50µL MSTFA, heat at 70°C for 30 minutes
- **Analysis**: Inject 1µL extract into GC-MS system

Data Integration and Interpretation

Integrated analysis combines chemical and biological profiling:

- **Chemical classification**: Based on retention time and mass spectral data against reference libraries [4]
- **DNA profiling**: STR analysis using direct amplification or extracted DNA [4]
- **Statistical integration**: Chemometric pattern recognition (PCA, LDA) to classify samples based on combined chemical and biological markers [17]

Experimental data demonstrates this integrated approach significantly outperforms individual methods, achieving classification accuracies of 97% for capsules, 85% for tablets, and 72% for powders ($p < 0.01$) [4].

The Forensic Workflow: From Evidence to Testimony

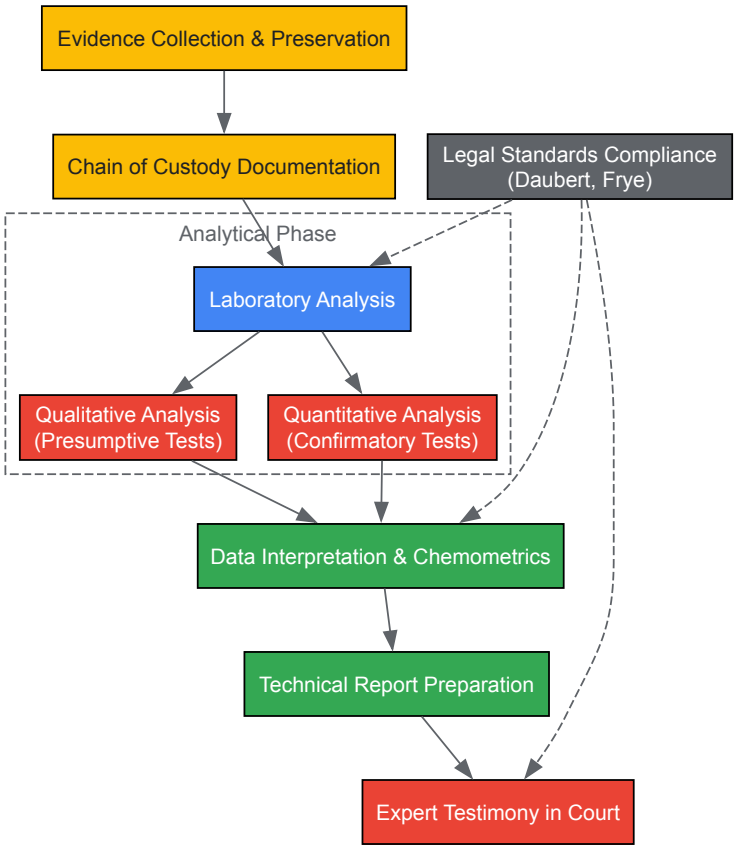

Diagram 1: Integrated Forensic Workflow from Evidence to Testimony

Quality Assurance and Legal Standards

Quality Control Frameworks

Forensic laboratories must implement comprehensive **quality assurance** programs that include:

- **Proficiency testing**: Regular interlaboratory comparisons to monitor analytical performance [19]
- **Method validation**: Establishing accuracy, precision, specificity, LOD, LOQ, and robustness for all analytical procedures [19]
- **Instrument calibration**: Regular verification using certified reference materials with traceable purity [20]
- **Documentation controls**: Complete records of all procedures, data, and interpretations supporting conclusions [19]

Laboratory accreditation under international standards (ISO 17025) demonstrates technical competence and ensures compliance with industry standards, providing confidence in forensic results presented in legal contexts [19].

Legal Admissibility Standards

The admissibility of forensic evidence in court is governed by legal standards that require scientific methods to be reliable and generally accepted by the relevant scientific community [19]. In the United States, the **Daubert standard** requires assessment of:

- Whether the theory or technique can be (and has been) tested
- Whether it has been subjected to peer review and publication
- The known or potential error rate
- The existence and maintenance of standards controlling the technique's operation
- Whether the theory or technique has attracted widespread acceptance within a relevant scientific community [19]

Forensic analysts must be prepared to acknowledge potential sources of **bias and error** in their work and must communicate the limitations and uncertainties of their findings to the court [19].

Research Reagent Solutions for Forensic Chemistry

Table 4: Essential Research Reagents in Forensic Chemistry

Reagent/Chemical	Technical Function	Application Examples	Safety & Handling
Marquis Reagent	Colorimetric detection of alkaloids via electrophilic substitution reaction	Presumptive testing for opioids (purple), amphetamines (orange-brown) [18]	Highly corrosive; contains concentrated sulfuric acid; use with PPE and proper ventilation
Ninhydrin	Amino acid visualization through Ruhemann's purple formation	Developing latent fingerprints on porous surfaces [18]	Methanol-based solution; flammable; apply in fume hood with appropriate personal protection
Cobalt Thiocyanate	Coordination complex formation with cocaine and other bases	Presumptive test for cocaine (blue precipitate) [18]	Toxic if ingested; prepare fresh solutions due to instability
Silver Nitrate	Precipitation of chloride ions from fingerprint residue	Development of latent prints via photolytic reduction to silver metal [18]	Light-sensitive; causes skin staining and irritation; prepare in amber containers
Potassium Dichromate	Oxidizing agent for alcohol determination	Breathalyzer kits for ethanol quantification [18]	Carcinogen and strong oxidizer; handle with chemical-resistant gloves and eye protection
Cyanoacrylate Esters	Polymerization catalyzed by fingerprint residues	Fuming method for latent print development on non-porous surfaces [18]	Respiratory irritant; use in controlled fuming chambers or with proper ventilation systems

The forensic workflow from evidence collection to expert testimony represents a meticulously structured process that integrates advanced analytical techniques with rigorous legal standards. For researchers and drug development professionals, understanding this workflow provides critical insights into the evidentiary requirements for legal proceedings and the validation standards necessary for forensic applications. The continued integration of **chemometric approaches** and advanced analytical technologies promises to further enhance the objectivity and reliability of forensic science, strengthening its contribution to the justice system [17]. As forensic chemistry continues to evolve, maintaining the delicate balance between scientific innovation and legal reliability remains paramount for ensuring that forensic evidence continues to serve as a trustworthy pillar of modern justice systems.

Forensic chemistry serves as a critical bridge between scientific investigation and legal proceedings, providing objective, data-driven facts that can corroborate or refute witness testimonies, establish timelines, and definitively link individuals to a crime scene. This transformation of theoretical investigation into prosecutable fact relies entirely on two foundational pillars: a meticulously maintained **chain of custody** and the assurance of **unbiased results**. Within the judicial system, the integrity of physical evidence is paramount; without it, even the most sophisticated analytical results are rendered meaningless and inadmissible. This guide examines the core legal and technical protocols that uphold these principles, ensuring that forensic findings maintain their scientific credibility and legal standing from the crime scene to the courtroom.

The legal framework for admitting scientific evidence requires that it be both **relevant** and **reliable**. The chain of custody procedure is the documented narrative that establishes reliability by demonstrating the evidence's integrity from collection to presentation. Simultaneously, the application of rigorous, unbiased analytical methodologies ensures that the conclusions drawn from the evidence are scientifically sound. For researchers, scientists, and drug development professionals, these principles are not merely procedural formalities but are fundamental to constructing an unimpeachable scientific narrative, whether for a criminal prosecution or the validation of a new pharmaceutical compound.

The Chain of Custody: A Legal and Operational Framework

Definition and Legal Significance

The chain of custody is a legally mandated process that documents the **chronological sequence** of custody, control, transfer, analysis, and disposition of physical evidence. Its primary function is to provide a verifiable record that the evidence presented in court is the same as what was originally collected and that it has been protected against **tampering, contamination, loss, or substitution**. In practice, this is a continuous audit trail that must account for every individual who handled the evidence, the duration and purpose of their possession, and the conditions under which the evidence was stored.

The legal gravity of this process cannot be overstated. A broken chain of custody can lead to the **exclusion of evidence** from trial, regardless of its potential probative value. Courts often instruct juries that they may consider gaps in the chain of custody when determining the weight to give scientific evidence. As such, the chain of custody is not a peripheral administrative task but a core component of the forensic process that directly impacts the admissibility and persuasiveness of scientific findings [1].

Operational Workflow and Documentation

The implementation of a robust chain of custody system involves a standardized workflow and meticulous documentation. The following diagram illustrates the end-to-end process for handling evidence, from collection at the scene to its presentation in court.

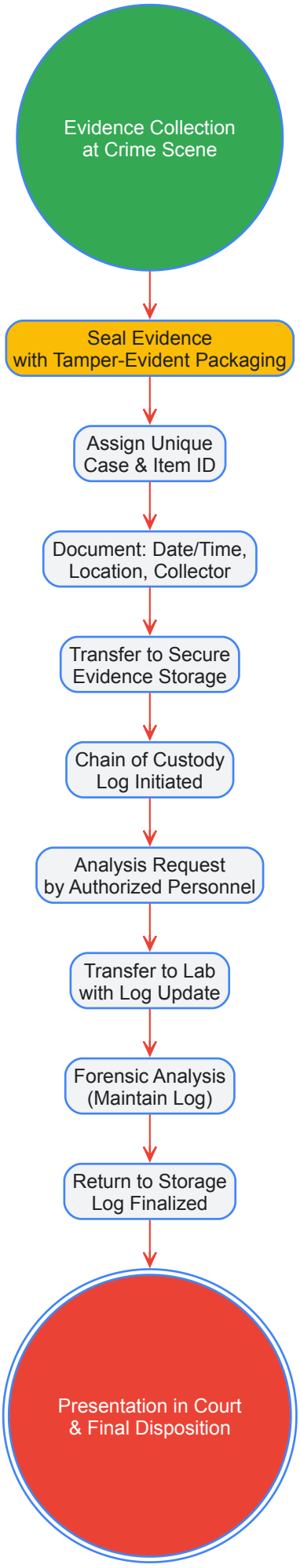
Evidence Collection at Crime Scene
Seal Evidence with Tamper-Evident Packaging
Assign Unique Case & Item ID
Document: Date/Time, Location, Collector
Transfer to Secure Evidence Storage
Chain of Custody Log Initiated
Analysis Request by Authorized Personnel
Transfer to Lab with Log Update
Forensic Analysis (Maintain Log)
Return to Storage Log Finalized
Presentation in Court & Final Disposition

Diagram 1: Evidence Chain of Custody Workflow

The workflow depicted above is sustained by rigorous documentation. Each transfer of evidence requires an entry in the **chain of custody log**, which must include:

- **Full name**, signature, and affiliation of the individual releasing the evidence.
- **Full name**, signature, and affiliation of the individual receiving the evidence.
- **Date and time** of the transfer.
- **Purpose** of the transfer (e.g., "analysis," "storage," "court presentation").
- **Condition of the evidence** at the time of transfer.

Any deviation from this protocol, or any evidence of tampering with the seals, must be documented immediately. This comprehensive logging creates an unbroken narrative that authenticates the evidence.

Standards and Certification

Globally, standards bodies like the **Responsible Jewellery Council (RJC)** provide detailed frameworks for chain of custody certification in specific supply chains, such as precious metals. The RJC's COC standard defines requirements for creating a chain of custody for metals that are "fully traceable and responsibly sourced" from mine to retail [21]. The certification process, which involves a rigorous third-party audit, provides stakeholders with assurance about how products and materials have been sourced, traced, and processed [21]. While focused on supply chain due diligence, these standards underscore the universal application of chain of custody principles to ensure integrity, traceability, and stakeholder confidence. The RJC's updated 2024 standard introduces strengthened due diligence and traceability requirements, reflecting the evolving emphasis on robust custody systems [21].

Ensuring Unbiased Results in Forensic Analysis

The Critical Role of Objectivity

In the context of forensic chemistry, an unbiased result is one that is derived solely from the **objective data** produced by analytical instruments and techniques, free from the influence of contextual information, investigator expectations, or cognitive biases. The importance of objectivity is paramount because forensic chemists have a duty to the court that overrides any obligation to the parties involved in a case. Their analysis must reveal the factual story of the evidence, whether it supports the prosecution's theory or the defense's [1].

The potential for bias can arise at multiple stages, from the initial request for analysis that might include unnecessary contextual details, to the confirmation bias in data interpretation. The consequences of biased results are severe, ranging from wrongful convictions to the acquittal of the guilty and a loss of public trust in the judicial system. Therefore, the methodologies and laboratory practices must be designed to identify, mitigate, and eliminate sources of bias.

Key Analytical Techniques and Their Applications

Forensic chemistry employs a suite of sophisticated analytical techniques to identify unknown substances with a high degree of certainty. The following table summarizes the primary methodologies, their principles, and specific applications in forensic casework.

Table 1: Key Analytical Techniques in Forensic Chemistry [1]

Technique	Principle of Operation	Primary Forensic Applications	Key Strengths
Gas Chromatography-Mass Spectrometry (GC-MS)	Separates complex mixtures (GC) and identifies components by mass-to-charge ratio (MS).	Drug identification, explosive residue analysis, fire debris analysis (accelerants).	Considered a "gold standard"; provides both separation and highly specific identification.
Fourier-Transform Infrared Spectroscopy (FTIR)	Measures absorption of infrared light to determine molecular functional groups and structure.	Polymer identification (fibers, plastics), paint chips, drug analysis, unknown powder ID.	Non-destructive; rapid identification; requires minimal sample preparation.
Atomic Absorption Spectroscopy (AA)	Measures concentration of metallic elements by absorbing light at specific wavelengths.	Gunshot residue analysis (Sb, Ba, Pb), toxicology (heavy metal poisoning).	Highly sensitive and specific for metal elements; quantitative.
Thin Layer Chromatography (TLC)	Separates components in a mixture based on polarity using a mobile and stationary phase.	Preliminary screening of drugs, ink analysis, dye separation.	Low cost; rapid; simple to use; good for screening.

These techniques form the backbone of the objective analysis of physical evidence. The choice of technique depends on the nature of the evidence and the questions being asked. Often, multiple techniques are used in concert to confirm a finding, a process that reinforces the unbiased nature of the result.

Detailed Methodological Protocol: Analysis of a Suspected Controlled Substance

To illustrate the integration of unbiased practices within a technical method, the following is a detailed protocol for the analysis of an unknown white powder.

Experimental Protocol: Identification of a Suspected Controlled Substance

1. Sample Preparation and Documentation:

- Don appropriate personal protective equipment (PPE) in a controlled environment.
- Visually inspect the evidence bag for integrity before opening.
- Using a clean spatula, obtain a small (1-5 mg) representative sub-sample of the powder.
- For GC-MS analysis, dissolve the sub-sample in a suitable solvent (e.g., methanol) to create a dilute solution (e.g., ~1 mg/mL).

2. Instrumental Analysis:

- **GC-MS Analysis:**
  - Inject 1 µL of the prepared sample into the GC-MS system.
  - **GC Conditions Example:** Use a non-polar capillary column (e.g., DB-5), injector temperature 250°C, oven ramp from 60°C (hold 1 min) to 300°C at 20°C/min.
  - **MS Conditions Example:** Ion source temperature 230°C, electron impact ionization at 70 eV, scan range m/z 40-550.
- **FTIR Confirmation (on a separate sub-sample):**
  - Prepare a potassium bromide (KBr) pellet containing a small amount of the pure powder or use an ATR (Attenuated Total Reflectance) crystal.
  - Acquire the IR spectrum over a range of 4000 to 400 cm^{-1}.

3. Data Interpretation and Reporting:

- Compare the acquired mass spectrum and retention time from the GC-MS against a certified reference library of controlled substances.
- Compare the FTIR spectrum against a database of known compounds.
- A positive identification is made only when the retention time, mass spectrum, and IR spectrum of the unknown sample all match those of a known standard analyzed under identical conditions.
- The report must state the identified substance and the techniques used, without speculation on its source, legal status, or connection to the suspect.

The Scientist's Toolkit: Essential Research Reagent Solutions

The reliability of forensic analysis is dependent on the quality and proper use of specific reagents and materials. The following table details key items essential for conducting the analyses described in this guide.

Table 2: Essential Research Reagents and Materials for Forensic Chemistry [1] [22]

Item	Function & Application in Forensic Analysis
Certified Reference Materials (CRMs)	Pure, authenticated chemical standards used to calibrate instruments and positively identify unknown substances by direct comparison (e.g., cocaine CRM for drug analysis).
High-Purity Solvents (HPLC/GC-MS Grade)	Solvents like methanol and acetonitrile used to prepare samples and mobile phases without introducing interfering contaminants that could skew results.
Tamper-Evident Evidence Bags	Specialized packaging with unique seals that provide visible proof if evidence has been accessed after initial collection, preserving the chain of custody.
Gas Chromatograph (GC)	Instrument used to separate volatile components of a complex mixture so they can be individually analyzed by a detector like a Mass Spectrometer.
Mass Spectrometer (MS)	Instrument that ionizes chemical compounds and sorts the ions by their mass-to-charge ratio, providing a unique "fingerprint" (mass spectrum) for identification.
Fourier-Transform Infrared Spectrometer (FTIR)	Instrument that identifies organic, polymeric, and some inorganic materials by measuring their absorption of infrared light, revealing molecular structure.

A Framework for Mitigating Bias and Ensuring Integrity

The intertwined goals of maintaining chain of custody and producing unbiased results are achieved through a systematic framework of standard operating procedures and quality controls. The following diagram outlines the key components of this integrated system.

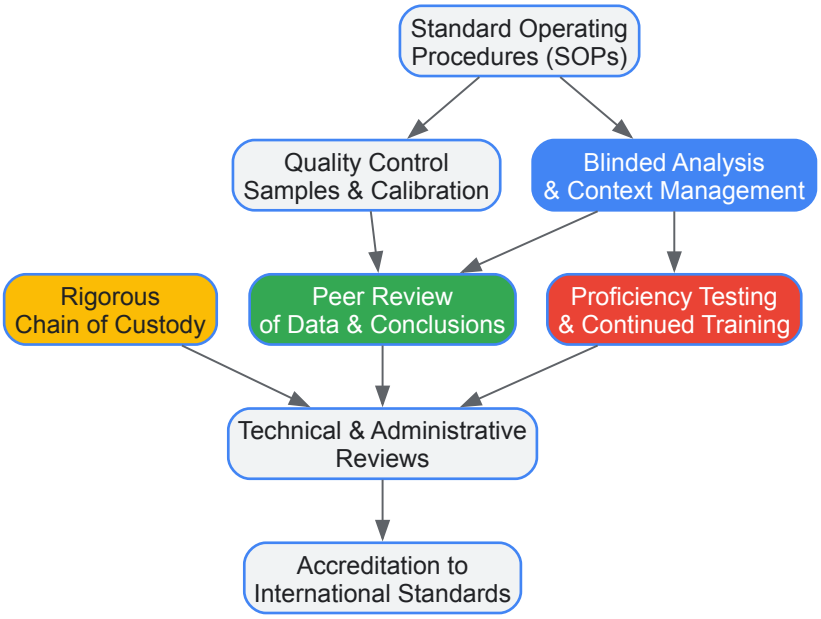

Diagram 2: Integrity Assurance Framework

This framework functions as an ecosystem of checks and balances. **Standard Operating Procedures (SOPs)** ensure consistency and reproducibility. **Blinded analysis**, where the examiner is provided with only the minimal information necessary to perform the analysis, is a powerful tool for preventing contextual bias. **Peer review** of data and conclusions by a second qualified scientist provides a critical layer of scrutiny. **Proficiency testing**, through regular, external assessment of an analyst's skill, validates their competency. Finally, laboratory **accreditation** to international standards (such as those from ISO/IEC 17025) provides an overarching assurance that the entire laboratory operates under a management and technical system dedicated to quality and impartiality.

In forensic chemistry, the scientific process is inextricably linked to the legal process. The credibility and impact of any forensic finding are contingent upon the demonstrable integrity of the evidence—guaranteed by an unbroken chain of custody—and the objective, unbiased nature of the analytical results. For researchers and scientists operating within or alongside the legal system, a thorough understanding and diligent application of these principles are not merely best practices but ethical and professional imperatives. They are the safeguards that ensure science serves justice accurately, reliably, and fairly.

Advanced Analytical Techniques and Their Forensic Applications

Within the legal framework, forensic chemistry requires analytical techniques that provide **defensible, reproducible, and specific identification** of materials to establish facts admissible in court. Spectroscopy meets this need by offering scientific methods to analyze the fundamental chemical and physical properties of evidence. This technical guide details the application of three powerful spectroscopic techniques—Infrared Spectroscopy (IR), Mass Spectrometry (MS), and Laser-Induced Breakdown Spectroscopy (LIBS)—in the identification of materials critical to forensic investigations. The principles of these methods are rooted in their interaction with matter: IR spectroscopy probes **molecular vibrations** for functional group identification, MS separates and detects ions based on their **mass-to-charge ratios** to elucidate molecular structure, and LIBS excites atoms to produce **elemental emission spectra** for compositional analysis. When applied within a rigorous forensic context, the data generated by these techniques provide robust, scientifically-grounded evidence that can withstand legal scrutiny and help reconstruct events with chemical certainty [23] [24] [25].

Fourier-Transform Infrared (FT-IR) Spectroscopy

Principles and Forensic Applications

Fourier-Transform Infrared (FT-IR) spectroscopy operates on the principle that molecules absorb specific frequencies of infrared light corresponding to the **natural vibrational energies** of their chemical bonds. The resulting spectrum provides a unique **"chemical fingerprint"** that can identify organic and inorganic materials without destroying the sample [23]. This non-destructive nature is paramount in forensic science, where evidence preservation is crucial for subsequent analyses, including DNA testing [26]. Modern forensic laboratories predominantly employ FT-IR

spectrometers, which use an interferometer to simultaneously collect all wavelengths, providing speed, sensitivity, and accuracy superior to older dispersive instruments [23].

The applications of FT-IR in forensic chemistry are diverse, spanning multiple evidence types:

- **Controlled Substance Identification**: FT-IR provides confirmatory identification of illicit drugs such as cocaine and heroin, and can differentiate between drug forms like crack versus powder cocaine [23].
- **Trace Evidence Analysis**: The technique identifies components in paint chips, fibers, adhesives, and plastics, enabling linkages between suspects, victims, and crime scenes [23] [27].
- **Questioned Documents**: FT-IR examines inks, papers, and printer toners to detect forgeries or alterations by identifying chemical differences in materials [28].
- **Biological Evidence**: FT-IR can confirm the presence of biological fluids like blood, semen, and saliva, and shows emerging potential for estimating the age of bloodstains [26].
- **Gunshot Residue and Explosives**: The technique identifies organic components in gunshot residue and explosive materials [23].

Experimental Protocol for Drug Identification via FT-IR

Objective: To provide confirmatory identification of a suspected controlled substance using FT-IR spectroscopy.

Materials and Equipment:

- FT-IR spectrometer with attenuated total reflection accessory
- Solid samples: Potassium bromide or compressed diamond ATR crystal
- Hydrocarbon solvent for cleaning
- Reference spectral libraries
- Mortar and pestle for particle size reduction

Procedure:

- **Sample Preparation**:
  - For bulk specimens, place a small amount directly onto the ATR crystal.
  - Apply consistent pressure to ensure good contact between sample and crystal.
  - For trace evidence, use a microscope to isolate individual particles.
  - Clean the ATR crystal with appropriate solvent between analyses.

- **Instrumental Analysis**:

  - Collect background spectrum with clean crystal.
  - Configure instrument for 4 cm^{-1} resolution over 4000-600 cm^{-1} range.
  - Accumulate 32 scans per spectrum to ensure adequate signal-to-noise ratio.
  - Maintain consistent laboratory temperature and humidity.

- **Data Interpretation**:

  - Compare unknown spectrum against reference libraries.
  - Examine key functional group regions:
    - O-H/N-H Stretch: 3650-3200 cm^{-1}
    - C-H Stretch: 3000-2850 cm^{-1}
    - C=O Stretch: 1800-1650 cm^{-1}
    - Fingerprint Region: 1500-600 cm^{-1}
  - Apply chemometric tools for complex mixtures.

- **Quality Assurance**:

  - Analyze known standards concurrently.
  - Document all instrumental parameters.
  - Maintain chain of custody documentation.

Table 1: Key IR Absorption Frequencies for Forensic Drug Identification

Functional Group	Absorption Range (cm^{-1})	Forensic Significance
O-H (alcohol)	3200-3600, broad	Alcohol-based solvents, diluents

Functional Group	Absorption Range (cm^{-1})	Forensic Significance
N-H (amine)	3200-3500, broad	Primary/secondary amines in stimulants
C-H (alkane)	2850-3000	Hydrocarbon backbones
C=O (ester)	1730-1750	Cocaine, heroin derivatives
C=O (amide)	1640-1690	Synthetic opioids
C-O (ester)	1000-1300	Ester-containing pharmaceuticals
C-N (amine)	1000-1250	Amino groups in drugs

Workflow: FT-IR Analysis of Forensic Evidence

The following diagram illustrates the standard workflow for analyzing forensic evidence using FT-IR spectroscopy:

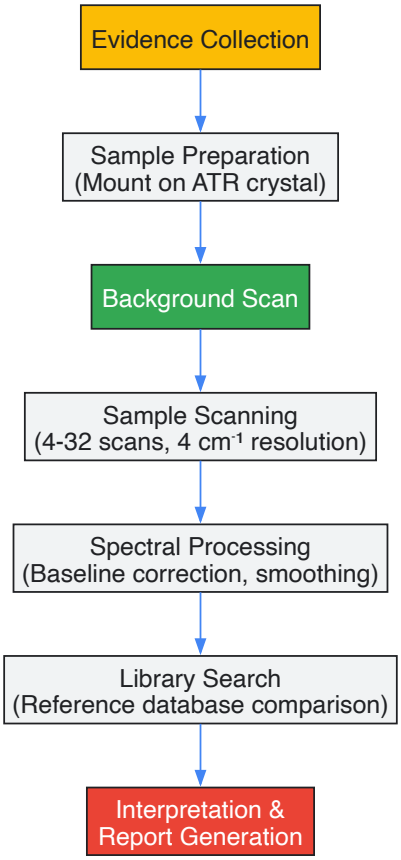

Mass Spectrometry (MS)

Principles and Forensic Applications

Mass spectrometry identifies compounds by measuring the **mass-to-charge ratio (m/z)** of gas-phase ions, providing exquisite sensitivity and specificity for forensic analysis. The technique involves three fundamental processes: ionization of analyte molecules, separation of resulting ions based on m/z values, and detection of separated ions [29] [24]. The development of **electron ionization** and the coupling of mass spectrometers with **gas chromatography** revolutionized forensic chemistry by enabling the definitive identification of compounds in complex mixtures [25]. Today, MS represents one of the most trusted analytical methods in forensic laboratories, with applications spanning toxicology, arson investigation, explosives detection, and trace evidence analysis [24].

Key forensic applications of mass spectrometry include:

- **Drug and Toxicology Analysis**: GC-MS remains the gold standard for confirmatory identification of controlled substances and their metabolites in biological matrices [24] [25].
- **Fire Debris Analysis**: MS identifies accelerants in arson investigations through the detection of characteristic hydrocarbon patterns [29].
- **Explosives Identification**: MS detects and characterizes explosive residues at crime scenes, including post-blast residues [29].

- **Trace Element Analysis**: Inductively Coupled Plasma Mass Spectrometry determines elemental compositions in materials like glass, soil, and hair, providing comparative evidence [25].

Experimental Protocol for GC-MS Drug Analysis

Objective: To qualitatively identify controlled substances in seized drug evidence using gas chromatography-mass spectrometry.

Materials and Equipment:

- Gas chromatograph coupled to mass spectrometer
- Capillary GC column
- Solvents: methanol, ethyl acetate
- Derivatization reagents
- Certified reference standards
- Autosampler vials

Procedure:

- **Sample Preparation**:
  - Weigh approximately 1 mg of evidence material.
  - Extract with appropriate solvent.
  - For complex matrices, employ solid-phase extraction.
  - As needed, derivative compounds to improve volatility.

- **Instrumental Conditions**:

  - Injector temperature: 250-280°C
  - GC temperature program: 60°C to 300°C
  - Carrier gas: Helium, constant flow
  - Ionization mode: Electron impact at 70 eV
  - Mass range: 40-500 m/z

- **Data Analysis**:

  - Compare retention times with certified standards.
  - Search mass spectra against reference libraries.
  - Apply qualifying ion ratios for confirmatory identification.
  - Document all identification criteria.

- **Quality Control**:

  - Analyze procedural blanks.
  - Include continuing calibration verification.
  - Maintain instrument performance logs.

Table 2: Characteristic Ions for Common Drugs of Abuse by GC-MS

Compound	Primary Ions (m/z)	Retention Index	Legal Status
Cocaine	82, 182, 303	1950	Schedule II
Methamphetamine	58, 91, 134	1200	Schedule II
Heroin	327, 369, 310	2600	Schedule I
THC	299, 231, 314	2350	Schedule I
Fentanyl	245, 189, 146	1850	Schedule II

Workflow: GC-MS Analysis of Forensic Evidence

The following diagram illustrates the standard workflow for analyzing forensic evidence using GC-MS:

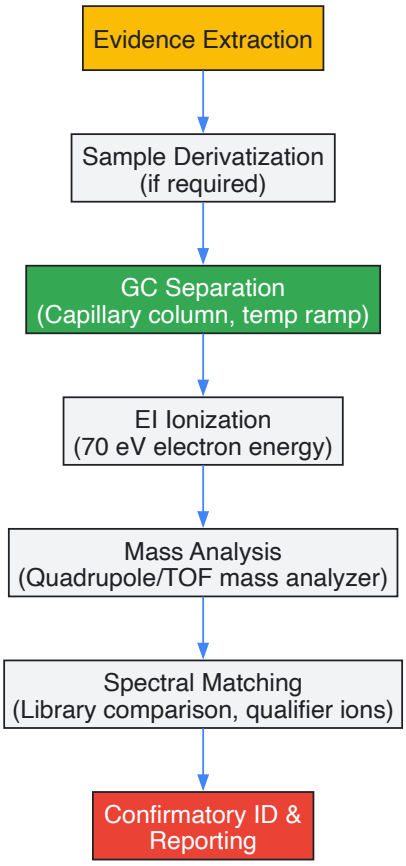

Laser-Induced Breakdown Spectroscopy (LIBS)

Principles and Forensic Applications

Laser-Induced Breakdown Spectroscopy employs a high-energy laser pulse to ablate a microscopic amount of material, creating a plasma whose atomic emission spectra are analyzed to determine **elemental composition**. LIBS offers rapid, simultaneous multi-element analysis with minimal sample preparation, making it particularly valuable for forensic applications where sample preservation is important [30]. The technique is especially well-suited for analyzing inorganic materials and has demonstrated excellent performance for glass, paint, soil, and paper evidence [30].

Forensic applications of LIBS include:

- **Glass Evidence**: LIBS effectively discriminates between glass sources based on trace element composition, crucial for hit-and-run and burglary investigations [30].
- **Soil Analysis**: The technique associates soil samples with common origins through elemental fingerprinting [30].
- **Ink and Paper Examination**: LIBS differentiates paper types and analyzes ink composition directly on documents [30].
- **Paint Chips**: Elemental analysis of paint layers provides comparative evidence for vehicle identification [30].

Experimental Protocol for Glass Analysis via LIBS

Objective: To compare glass fragments from a crime scene and a suspect vehicle based on elemental composition.

Materials and Equipment:

- LIBS spectrometer with pulsed laser
- XYZ translational stage
- Microscope for sample viewing
- Glass standards for calibration
- Evidence mounting materials

Procedure:

- **Sample Preparation**:
  - Clean glass fragments with solvent.
  - Mount fragments to ensure flat surface for analysis.
  - Include known reference samples.

- **Instrumental Analysis**:
  - Focus laser beam to 50-150 µm spot size.
  - Set laser energy to achieve sufficient plasma.
  - Acquire spectra from multiple locations.
  - Collect 5-10 spectra per fragment.
- **Data Analysis**:
  - Identify elemental emission lines.
  - Normalize spectra to carbon line.
  - Apply chemometric pattern recognition.
  - Calculate discrimination statistics.
- **Quality Measures**:
  - Analyze standard reference materials.
  - Monitor plasma temperature consistency.
  - Document laser parameters.

Table 3: Elemental Discrimination Power of LIBS for Forensic Materials

Evidence Type	Key Discriminatory Elements	Comparison Method	Discrimination Power
Automotive Glass	Mg, Al, Fe, Sr, Zr, Ba	PCA of elemental ratios	>95%
Soil	Fe, Ca, K, Ti, Mn, Si	Linear discriminant analysis	>90%
Paper	Ca, Mg, Al, Si, Ti	Soft independent modeling	>85%
Paint	Ti, Ba, Ca, Zn, Fe	Elemental profile matching	>90%
Ink on Paper	Cu, Fe, Cl, K, Si	External reflection mode	>80%

Workflow: LIBS Analysis of Glass Evidence

The following diagram illustrates the standard workflow for analyzing glass evidence using LIBS:

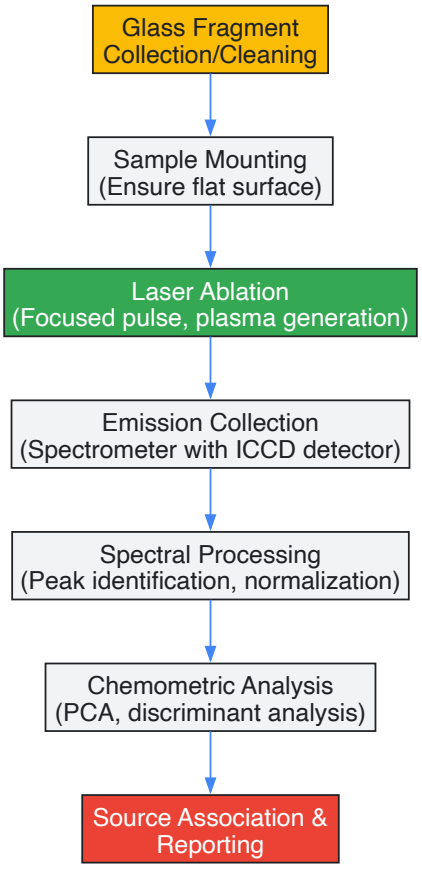

Comparative Analysis of Techniques

Forensic Figures of Merit

Table 4: Comparison of Analytical Techniques for Forensic Material Identification

Parameter	FT-IR Spectroscopy	Mass Spectrometry	LIBS
Analytical Target	Molecular functional groups	Molecular mass & structure	Elemental composition
Destructive	Minimal to none	Yes (except for ambient MS)	Micro-destructive
Sample Preparation	Minimal	Extensive	Minimal
Detection Limits	~1% (bulk); ~10 µg (trace)	pg-ng level	ppm-ppb (elemental)
Analysis Time	Minutes	10-30 minutes	Seconds
Key Forensic Applications	Drugs, polymers, fibers, paints	Drugs, toxins, explosives, fire debris	Glass, soil, paint, ink
Quantitative Capability	Semi-quantitative	Excellent	Good
Portability	Benchtop and portable systems	Primarily benchtop	Benchtop and portable systems
Instrument Cost	$$	$$$	$
Legal Precedence	Well-established	Extensive	Emerging

Operational Considerations for Forensic Laboratories

Each spectroscopic technique offers distinct advantages for forensic applications:

- **FT-IR Spectroscopy** provides **specific molecular identification** with minimal sample preparation, making it ideal for initial screening of unknown materials. Its non-destructive nature preserves evidence for subsequent analyses [23] [27]. Modern portable FT-IR instruments extend these capabilities to field investigations.
- **Mass Spectrometry** delivers **unparalleled sensitivity and specificity**, particularly when coupled with separation techniques like gas chromatography. This makes MS the reference method for confirmatory drug identification and toxicological analysis [24] [25]. The technique's main limitations include higher operational costs and more extensive sample preparation requirements.
- **LIBS** offers **rapid elemental analysis** with minimal sample preparation, filling a unique niche in forensic chemistry. Its ability to discriminate between materials like glass based on trace element profiles provides complementary evidence to molecular techniques [30]. The micro-destructive nature of LIBS and its emerging status in legal proceedings represent current limitations.

The Scientist's Toolkit: Essential Research Reagents and Materials

Table 5: Essential Reagents and Materials for Forensic Spectroscopy

Item	Technical Function	Application Examples
ATR Crystals (diamond, ZnSe)	Internal reflection element for FT-IR sampling	Non-destructive analysis of solids, liquids, pastes
Potassium Bromide (KBr)	Infrared-transparent matrix for transmission measurements	Preparation of pellets for solid powder analysis
Deuterated Triglyceride	Infrared calibration standard for wavelength verification	Instrument performance qualification
GC-MS Calibration Mix	Retention index markers and system performance check	Daily tuning and calibration of MS systems
Derivatization Reagents (MSTFA, BSTFA)	Silylation of polar functional groups to improve volatility	GC-MS analysis of drugs, metabolites
Certified Reference Materials	Quantitatively characterized control materials	Method validation, quality control, evidence comparison
LIBS Standard Reference Glasses	Certified elemental composition for calibration	Quantitative analysis of glass evidence

Item	Technical Function	Application Examples
Solid-Phase Extraction	Sample clean-up and concentration	Isolation of analytes from complex matrices
Solvent Systems (HPLC-grade)	Sample preparation and instrument maintenance	Extraction, dilution, column cleaning
Matrix-Matched Standards	Calibrants in similar matrix as samples	Compensation for matrix effects in quantification

Infrared spectroscopy, mass spectrometry, and laser-induced breakdown spectroscopy each provide powerful capabilities for material identification within forensic chemistry. FT-IR excels in **molecular fingerprinting**, MS provides **definitive identification** with exceptional sensitivity, and LIBS offers **rapid elemental profiling**. When employed following validated protocols and supported by appropriate quality assurance measures, these techniques generate scientifically robust data that meets the exacting standards of the legal system. As spectroscopic technologies continue to advance—with trends toward miniaturization, increased automation, and enhanced data analysis capabilities—their role in forensic investigations will expand, further strengthening the scientific foundation of evidence presented in legal contexts.

Chromatography is an indispensable tool in forensic science, providing the definitive analytical separation required to identify components within complex evidentiary mixtures. In the legal context, the results of chromatographic analysis can form the core of expert testimony, making it imperative that the techniques are robust, reliable, and legally admissible. The fundamental principle of all chromatography is the separation of a mixture by distributing its components between a **mobile phase** and a **stationary phase**. Components with a greater affinity for the mobile phase move more rapidly, while those with a greater affinity for the stationary phase are retained longer [31]. This process enables the isolation and subsequent identification of individual substances from samples as diverse as drugs, toxins, explosives, and ignitable liquids.

The choice of chromatographic technique is dictated by the nature of the analytes and the specific forensic question. This guide focuses on three powerful techniques: **Gas Chromatography (GC)** for volatile compounds, **Liquid Chromatography (LC)**, particularly in its high-performance form (HPLC), for soluble and thermally labile compounds, and **Comprehensive Two-Dimensional Gas Chromatography (GC×GC)** for the most complex mixtures where one-dimensional separation is insufficient. Adherence to legal standards, such as the **Daubert Standard** or **Frye Standard** in the United States, which govern the admissibility of expert scientific testimony, is a critical consideration in forensic method development [32]. These standards require that the analytical techniques used can be tested, have been peer-reviewed, have a known error rate, and are generally accepted in the scientific community [32].

Core Chromatographic Techniques: Principles and Comparisons

Gas Chromatography (GC)

Principle and Methodology: Gas Chromatography is ideal for separating and analyzing compounds that are volatile and thermally stable. The mobile phase is an inert carrier gas (e.g., helium, hydrogen), and the stationary phase is a microscopic layer of liquid or polymer coating on an inert solid support inside a capillary column [33]. The sample is vaporized in a heated inlet and swept onto the column by the carrier gas. Separation occurs based on the differing volatilities and affinities of the analytes for the stationary phase [34].

Optimization Parameters: The separation efficiency in GC is influenced by several key parameters that must be optimized for a given analysis [33]:

- **Column Temperature:** The oven temperature, often ramped over the analysis, critically controls how quickly analytes elute. Higher temperatures decrease retention times.
- **Carrier Gas Flow Rate:** The rate at which the gas moves through the column affects the speed and efficiency of separation.
- **Column Characteristics:** The column's length, internal diameter, and the chemical nature of its stationary phase (e.g., non-polar, polar) are selected based on the target analytes.

Forensic Protocol - Arson Analysis:

- **Sample Collection:** Collect debris from a fire scene using an air-tight container, such as a nylon fire debris evidence bag.
- **Sample Preparation:** Employ headspace sampling. Heat the sealed container to a controlled temperature (e.g., 80-90°C) to volatilize any residual ignitable liquids (ILs) into the container's headspace.
- **Extraction:** Use a gas-tight syringe to extract a sample of the headspace vapor or employ passive adsorption on a solid-phase microextraction (SPME) fiber.
- **GC Analysis:** Inject the extracted vapor into the GC system. A common column configuration is a non-polar or low-polarity capillary column (e.g., 5% diphenyl / 95% dimethyl polysiloxane, 30m length, 0.25mm internal diameter). A temperature program might start at 40°C (hold for 2 minutes) and ramp to 280°C at 10-15°C per minute.
- **Detection and Identification:** Use a Flame Ionization Detector (FID) or, more commonly, a Mass Spectrometer (MS). The MS identifies compounds by their mass-to-charge ratio, creating a unique fingerprint that can be matched to a reference standard of gasoline, lighter fluid, etc., using a validated library [35] [36].

Liquid Chromatography (LC/HPLC)

Principle and Methodology: High-Performance Liquid Chromatography separates dissolved compounds using a liquid mobile phase forced under high pressure through a column packed with a solid stationary phase. Separation is primarily based on the **polarity** of the analytes relative to the phases, though other mechanisms like size exclusion or ion exchange can be employed [33] [34]. HPLC is the method of choice for non-volatile, thermally unstable, or ionic compounds that are unsuitable for GC.

Optimization Parameters: The flexibility of HPLC lies in the ease of manipulating the separation by changing the composition of the mobile phase [33].

- **Mobile Phase Composition:** The choice of solvents (e.g., water, methanol, acetonitrile) and their ratios, often mixed in a gradient, directly controls analyte retention.
- **Stationary Phase Chemistry:** A wide variety of column chemistries (e.g., C18 for reversed-phase, silica for normal-phase) are available to target different classes of compounds.
- **Flow Rate and Pressure:** The pump delivers a constant flow rate, with higher pressures enabling the use of smaller particle sizes for greater efficiency.

Forensic Protocol - Drug Analysis in Biological Fluids:

- **Sample Collection:** Collect a biological sample such as blood, urine, or hair.
- **Sample Preparation:** For blood or urine, perform a protein precipitation step by adding a solvent like acetonitrile, followed by centrifugation to remove solids. For solid tissues or hair, a more extensive extraction, such as solid-phase extraction (SPE), is often required.
- **HPLC Analysis:** Inject the prepared sample into the HPLC. A common configuration for drug analysis is a reversed-phase C18 column (e.g., 150mm long, 4.6mm internal diameter, 5µm particle size). The mobile phase, a mixture of water and acetonitrile, may contain a buffer like ammonium formate. A gradient elution from 5% to 95% organic solvent over 15-20 minutes is typical.
- **Detection and Identification:** Coupling to a tandem mass spectrometer (MS/MS) is the gold standard. The MS/MS first filters the precursor ion of the target drug, fragments it, and then monitors for specific product ions, providing an extremely selective and sensitive confirmation of the drug's identity and quantity [35].

Comparative Analysis of GC and LC

The table below summarizes the key differences between GC and HPLC, guiding the selection of the appropriate technique.

Table 1: Comparative Analysis of Gas Chromatography and Liquid Chromatography

Parameter	Gas Chromatography (GC)	Liquid Chromatography (HPLC)
Mobile Phase	Inert gas (e.g., Helium, Hydrogen) [33] [34]	Liquid solvent (e.g., Water, Methanol) [33] [34]
Separation Basis	Volatility and polarity [34]	Polarity, solubility, ion exchange, size [33] [34]
Ideal Compound Type	Volatile and thermally stable [33] [34]	Soluble, non-volatile, thermally labile [33] [34]
Typical Temperature	High (150°C – 300°C) [34]	Room temperature (or controlled up to ~60°C) [34]
Analysis Speed	Faster (seconds to minutes) [33] [34]	Slower (minutes to tens of minutes) [33]
Column Dimensions	Long and thin (e.g., 30m x 0.25mm) [34]	Short and wide (e.g., 150mm x 4.6mm) [34]
Detection Method	Often destructive (e.g., FID, MS) [34]	Often non-destructive (e.g., UV-Vis, MS) [34]
Primary Forensic Uses	Arson analysis (ILs), toxicology (volatiles), drug profiling [35] [36]	Drug analysis in bio-fluids, explosives, gunshot residue [35] [36]

Advanced Separation: Comprehensive Two-Dimensional Gas Chromatography (GC×GC)

Principle and Workflow of GC×GC

For exceptionally complex mixtures, one-dimensional chromatography may be insufficient, leading to co-elution where multiple compounds exit the column simultaneously. Comprehensive Two-Dimensional Gas Chromatography (GC×GC) was developed to address this challenge by providing a dramatic increase in peak capacity and resolution [32] [37].

The GC×GC system modifies a standard GC by adding two critical components: a **modulator** and a **secondary column**. The primary column (typically non-polar) performs the first dimension of separation, similar to 1D-GC. The heart of the system, the modulator, is located between the two columns. It continuously captures, focuses, and reinjects very narrow bands (e.g., 2-8 second slices) of the effluent from the primary column onto the secondary column [32] [37]. The secondary column is usually polar and much shorter than the primary column, performing a very fast, second

separation based on a different chemical mechanism (e.g., polarity versus volatility). This process happens repeatedly throughout the entire run, generating a two-dimensional chromatogram where each analyte has a retention time for the first dimension (^1t_R) and a second for the second dimension (^2t_R) [37]. The final output is often visualized as a contour plot, where the x-axis is ^1t_R, the y-axis is ^2t_R, and the signal intensity is represented by color [37].

Diagram: GC×GC Instrumentation and Workflow

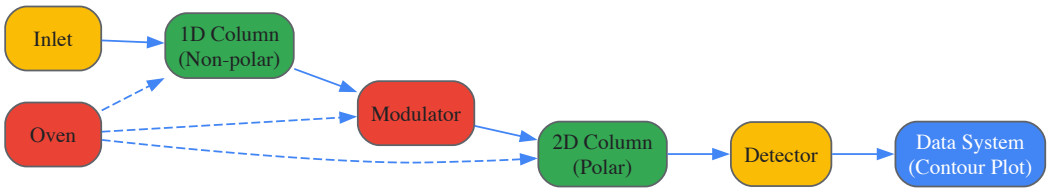

Key Advantages of GC×GC in Forensic Analysis

- **Enhanced Peak Capacity and Resolution:** The peak capacity of a GC×GC system is the product of the peak capacities of the two individual columns, which is significantly greater than in 1D-GC. This vastly reduces co-elution and provides clearer separation of individual compounds in complex samples like petroleum products or biological extracts [32] [37].
- **Increased Sensitivity:** The focusing effect of the modulator compresses analyte bands, leading to higher signal-to-noise ratios and improved detectability for trace-level compounds, which is crucial in forensic applications where analyte amounts can be minimal [37].
- **Structured Chromatograms:** A powerful feature of GC×GC is the generation of "structured" or "ordered" chromatograms. Compounds with similar chemical functionalities (e.g., alkanes, alcohols, aromatics) tend to elute in specific patterns within the 2D space. This provides a valuable diagnostic tool for classifying unknown compounds and identifying patterns, even without MS detection [37].

Forensic Protocol for GC×GC Analysis of Decomposition Odor

The analysis of volatile organic compounds (VOCs) from decomposing remains is an emerging field for locating human remains or estimating post-mortem interval.

- **Sample Collection:** Use solid-phase microextraction (SPME) fibers to adsorb VOCs from the air above or near decomposing tissue, or from soil samples. The fiber is housed in a sealed, inert syringe for transport.
- **Sample Introduction:** The SPME fiber is directly thermally desorbed in the GC inlet.
- **GC×GC Analysis:**
  - **Primary Column:** A non-polar column (e.g., Rxi-1MS, 30m x 0.25mm i.d. x 0.25µm).
  - **Modulator:** A thermal modulator using liquid CO_2 or nitrogen for cryogenic trapping.
  - **Secondary Column:** A mid-polarity column (e.g., Rxi-17Sil MS, 1.5m x 0.18mm i.d. x 0.18µm).
  - **Oven Program:** A temperature program suitable for a wide boiling range of VOCs (e.g., 40°C to 280°C).
  - **Modulation Period:** Typically 2-8 seconds, defining the slice of 1D effluent sent to the 2D column.
- **Detection:** Time-of-Flight Mass Spectrometry (TOFMS) is ideally suited for GC×GC due to its fast acquisition rate, necessary to digitize the very narrow peaks (100-200 ms) produced by the secondary column [32].
- **Data Analysis:** Use specialized software to process the complex three-dimensional data set (^1t_R, ^2t_R, abundance) to identify key VOC biomarkers and create signature profiles associated with specific post-mortem stages or microbes [32] [35].

Experimental Protocols and Data Interpretation in Forensic Contexts

The Scientist's Toolkit: Essential Research Reagents and Materials

Table 2: Key Materials for Forensic Chromatography Protocols

Item	Function in Experiment
SPME Fiber	A fused silica fiber coated with a stationary phase used for solvent-less extraction and pre-concentration of volatile analytes from air, water, or solid samples [32].
C18 Solid-Phase Extraction (SPE) Cartridge	A disposable column packed with reversed-phase silica used to clean up and concentrate analytes from complex liquid matrices like blood or urine prior to HPLC analysis [35].
Capillary GC Column	A long, narrow fused silica tube coated with a stationary phase; the core component where chromatographic separation occurs [33] [34].

Item	Function in Experiment
Mass Spectrometer (MS) Detector	A detector that ionizes eluted compounds, separates the ions by their mass-to-charge ratio, and provides spectral data for definitive identification [33] [35].
Certified Reference Material	A pure substance of known identity and concentration, used for calibrating instruments and confirming the identity of analytes in evidence samples [35].

Addressing Co-elution: Computational Peak Deconvolution

Even with advanced separation like GC×GC, co-elution can occur. Computational peak deconvolution is a software-based approach to separate the signals of overlapping peaks. One common method uses the **Exponentially Modified Gaussian (EMG) model** to fit and resolve the profiles of co-eluted compounds [38]. This is particularly valuable in metabolomics or toxicology for analyzing complex biological samples where complete physical separation is challenging. These algorithms work by modeling the shape of individual peaks within a combined signal, allowing for the quantification of each component [38]. The reliability of such computational methods, including establishing known error rates, is a key consideration for their acceptance in forensic testimony [32].

Diagram: Hierarchical Relationship of Chromatographic Techniques

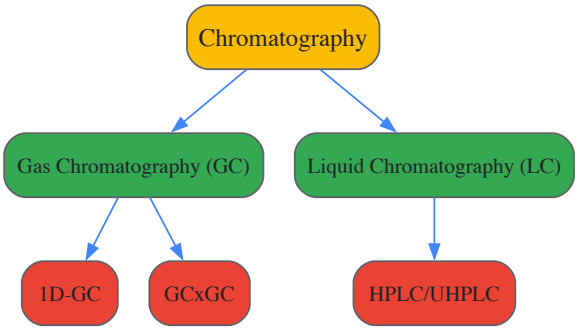

The ultimate goal of forensic chromatography is to produce evidence that is admissible in a court of law. Therefore, the legal framework governing scientific evidence must be integrated into the method development and validation process from the outset.

In the United States, the **Daubert Standard** is the benchmark in federal courts and many state courts. It requires the proponent of the evidence to demonstrate that [32]:

- The theory or technique can be (and has been) tested.
- It has been subjected to peer review and publication.
- There is a known or potential error rate.
- The technique is generally accepted in the relevant scientific community.

Similarly, in Canada, the **Mohan criteria** emphasize the necessity and relevance of the expert evidence, and its reliability [32]. For a novel technique like GC×GC to transition from research to routine casework, it must undergo rigorous **inter-laboratory validation** to establish its reproducibility, define its error rates, and achieve a level of standardization that satisfies these legal criteria [32].

In conclusion, GC, LC, and GC×GC form a powerful hierarchy of tools for the separation of complex mixtures in forensic chemistry. The choice of method is a strategic decision based on the chemical properties of the target analytes and the complexity of the sample matrix. As the demand for analyzing more complex samples at lower concentrations grows, advanced techniques like GC×GC coupled with robust data processing and strict validation protocols are poised to become indispensable tools in the forensic laboratory, provided they are implemented with the stringent requirements of the legal system in mind.

Forensic chemistry relies on the precise analysis of physical evidence to produce unbiased scientific conclusions that support criminal investigations and legal proceedings [1]. Within this framework, the emergence of **ambient ionization mass spectrometry (AIMS)** has revolutionized forensic science by enabling the direct analysis of samples in their native state with minimal or no preparation [39] [40]. Extractive-Liquid Sampling Electron Ionization-Mass Spectrometry (E-LEI-MS) represents a novel advancement in this field, combining the simplicity of ambient sampling with the high identification power of electron ionization (EI) [41]. This technique provides **qualitative data** in less than five minutes, making it particularly valuable for time-sensitive forensic applications such as drug-facilitated crime investigations and pharmaceutical counterfeit detection [42] [43].

E-LEI-MS occupies a unique position in the forensic chemist's toolkit by addressing a critical limitation of many ambient ionization techniques: the inability to generate reproducible, library-searchable fragmentation patterns [41]. Unlike ambient methods that use atmospheric pressure ionization sources producing primarily protonated molecules, E-LEI-MS utilizes **70-eV electron ionization**, creating highly informative and reproducible fragmentation spectra that can be directly compared with standard reference libraries such as the National Institute of Standards and Technology

(NIST) database [42] [41]. This capability is paramount in forensic contexts where evidentiary findings must withstand legal scrutiny and expert testimony.

Technical Fundamentals of E-LEI-MS

Core Principles and Mechanism

The E-LEI-MS technique operates on the principle of **direct liquid extraction** coupled with **electron ionization**. The system enables the analysis of samples at atmospheric pressure and ground potential, with analytes entering the ion source in liquid phase where high-temperature and high-vacuum conditions promote their conversion to gas phase [41]. A 70-eV electron beam then effects the typical EI ionization, providing the characteristic fragmentation patterns that enable definitive compound identification [41].

The fundamental innovation of E-LEI-MS lies in its successful coupling of ambient sampling with EI ionization, which had previously been challenging due to the incompatibility of liquid samples with traditional EI sources [44]. This is achieved through a specialized interface that converts a liquid flow rate to gas phase directly inside the ion source, inspired by the direct electron ionization (DEI) and liquid electron ionization (LEI) interfaces developed previously [41] [43].

System Configuration and Components

The E-LEI-MS apparatus consists of several integrated components that work in concert to enable direct analysis. The core system includes:

- **Mass Spectrometer**: Typically a single quadrupole, triple quadrupole, or Q-TOF system equipped with an EI source [41] [43]
- **Sampling Tip**: The core component consisting of two coaxial tubings (inner: fused silica capillary, 30-50 µm I.D.; outer: peek tube, 450 µm I.D.) [41] [43]
- **Solvent Delivery System**: KD Scientific syringe pump with 1-mL syringe connected via Teflon tubing [41]
- **Flow Control**: MV201 manual microfluidic 3-port valve with 170 nL volume [41]
- **Positioning System**: Micromanipulator for fine (x,y,z) positioning of sampling tip with 0.1 mm accuracy [41]
- **Vaporization Microchannel (VMC)**: Tube (530 µm I.D.) passing through a heated transfer line to facilitate vaporization [43]

Table 1: Core Components of an E-LEI-MS System

Component	Specifications	Function
Mass Spectrometer	Single quad, QqQ, or Q-TOF with EI source	Analyte separation and detection
Sampling Tip	Inner capillary: 30-50 µm I.D.; Outer capillary: 450 µm I.D.	Direct sampling and transfer of analytes
Solvent Delivery	KD Scientific syringe pump, 1-mL syringe	Precise solvent release for extraction
Flow Control	MV201 3-port valve, 170 nL volume	Regulates access to ion source
Positioning System	Micromanipulator, 0.1 mm accuracy	Precise positioning of sampling tip
Vaporization System	VMC tube, 530 µm I.D., heated transfer line	Facilitates liquid-to-gas phase conversion

The sampling tip serves as the E-LEI-MS core, where the inner tubing is connected to the EI source through an on-off valve, while the outer tubing delivers the appropriate solvent surrounding the inner tubing [41]. When the syringe pump is activated, solvent flows between the two tubings to the sampling spot, where it mixes with analytes. The system vacuum effect immediately delivers the solution to the ion source through the inner tubing [41].

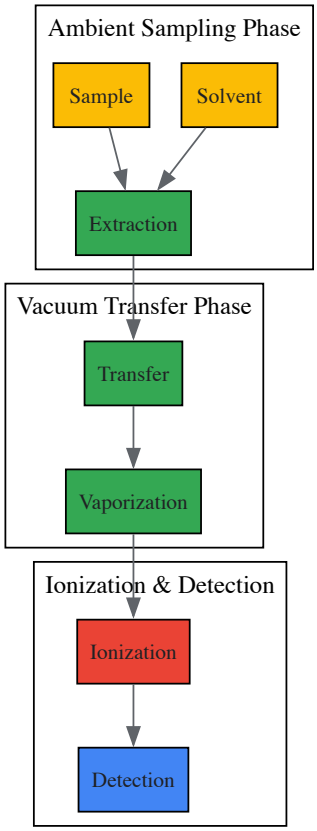

Figure 1: E-LEI-MS Analytical Workflow showing the three main phases of analysis

Operational Workflow

The E-LEI-MS operational procedure follows a sequential process:

- **Sample Positioning**: The sample is placed on a metal support, aligning the sampling tip opening directly above the area of interest [41]
- **Solvent Activation**: The syringe pump is activated, delivering solvent between the two coaxial tubings to the sampling spot [41]
- **Analyte Extraction**: The solvent dissolves analytes from the sample surface at ambient conditions [43]
- **Vacuum Transfer**: The high vacuum of the EI source immediately aspirates the analyte solution through the inner tubing [41]
- **Vaporization**: The solution passes through the vaporization microchannel (VMC) where heated transfer lines facilitate phase conversion [43]
- **Ionization**: Gas-phase molecules encounter the 70-eV electron beam in the EI source, generating characteristic fragments [41]
- **Detection**: Mass analyzer separates and detects ions, providing data within approximately 1 minute after valve opening [41]

This workflow eliminates the need for sample preparation, chromatographic separation, or extensive manipulation, significantly reducing analysis time compared to conventional techniques [41] [44].

E-LEI-MS in Pharmaceutical Analysis

Active Pharmaceutical Ingredient (API) Screening

The application of E-LEI-MS for pharmaceutical analysis has demonstrated remarkable capabilities in detecting active pharmaceutical ingredients (APIs) and excipients in various drug formulations without any pre-treatment [43]. Researchers have successfully analyzed 20 industrial drugs belonging to different therapeutic classes and pharmaceutical forms, including tablets, lozenges, gels, and other formulations [43]. In proof-of-concept studies, the system correctly identified tiaprofenic acid in Surgamyl tablets with a **93.6% spectral match** to the NIST library, despite simultaneous presence of excipients that could potentially affect spectral similarity [41]. Similar successful identifications were reported for ibuprofen in Brufen tablets and multiple components (acetylsalicylic acid, acetaminophen, and caffeine) in NeoNisidina tablets [41].

The ability to detect multiple target compounds in the same untreated matrix was demonstrated using Selected Ion Monitoring (SIM) mode, where specific fragment ions for each compound were simultaneously tracked [41]. For acetylsalicylic acid, ions at m/z 92, 120, and 138 were monitored; for acetaminophen, m/z 109 and 151; and for caffeine, m/z 109 and 194 [41]. The technique's robustness in detecting APIs amidst complex pharmaceutical matrices underscores its potential as a rapid screening tool for quality control and counterfeit drug detection [43].

Experimental Protocol: Pharmaceutical Screening

Materials and Methods [41] [43]

- **Sample Preparation**: No pre-treatment required. Solid formulations (tablets) are analyzed directly by positioning the sampling tip on the tablet surface.
- **Solvent Selection**: Acetonitrile (ACN) is typically used as extraction solvent.
- **System Configuration**: E-LEI-MS coupled with single quadrupole MS operating in full scan mode (m/z 50-500) or SIM mode for targeted analysis.
- **Analysis Duration**: Less than 5 minutes per sample.
- **Identification Method**: Experimental EI spectra compared with NIST library using spectral similarity matching.

Key Parameters [41]

- Solvent flow rate: Optimized for efficient extraction and transfer
- Sampling time: Approximately 1 minute for signal stabilization
- Ion source temperature: Set to facilitate vaporization (exact temperature vendor-dependent)
- Electron energy: 70 eV for standard EI fragmentation

Table 2: E-LEI-MS Performance in Pharmaceutical Analysis

Analyzed Drug	Detected API	Spectral Match	Analysis Time	Sample Prep
Surgamyl	Tiaprofenic acid	93.6%	<5 minutes	None
Brufen	Ibuprofen	High confidence	<5 minutes	None
NeoNisidina	Acetylsalicylic acid, Acetaminophen, Caffeine	All detected in SIM	<5 minutes	None
Various (20 samples)	16 different APIs	Successful identification	<5 minutes	None

Forensic Applications: Drug-Facilitated Crime Investigation

Benzodiazepine Screening for DFSA Cases

E-LEI-MS has demonstrated significant potential in forensic applications, particularly in the detection of benzodiazepines (BDZs) used in drug-facilitated sexual assault (DFSA) cases [43]. This application addresses a critical challenge in forensic toxicology: the rapid detection of these substances in complex matrices. BDZs are particularly problematic in DFSA investigations due to their **short half-life**, rapid metabolism, and excretion, making detection in biological matrices challenging beyond 72 hours post-administration [43]. The co-consumption of ethanol intensifies their psychomotor effects, and many DFSAs occur in social venues where cocktails can be easily adulterated [43].

In simulated forensic scenarios, researchers analyzed 20 benzodiazepines as standard solutions and applied the technique to detect six commonly marketed BDZs (clobazam, clonazepam, diazepam, flunitrazepam, lorazepam, and oxazepam) used to fortify gin tonic cocktails [43]. The method successfully identified these compounds in cocktail residues on glass surfaces at concentrations of 20 mg/L and 100 mg/L, mimicking the typical crime scene evidence where glass represents a common sample [42] [43]. The accurate identification demonstrates E-LEI-MS's capability as a **valuable screening technique** in forensic investigations requiring rapid qualitative data acquisition [43].

Experimental Protocol: Benzodiazepine Detection

Materials and Methods [43]

- **Standard Solutions**: 20 BDZs in MeOH at concentrations of 20, 100, and 1000 mg/L
- **Sample Fortification**: Gin tonic cocktail fortified with six BDZs at 20 mg/L and 100 mg/L
- **Sample Preparation**: 20 µL of standard solutions or fortified cocktails spotted on watch glass surface and analyzed as dried spots
- **Solvent**: Acetonitrile for E-LEI-MS extraction
- **Instrumentation**: E-LEI-MS coupled to high-resolution Q-TOF mass spectrometer for accurate mass measurements
- **Analysis Mode**: Full scan and targeted analysis approaches

Protocol Steps [43]

- Standard solutions or fortified cocktail samples (20 µL) are spotted onto a watch glass surface and allowed to dry
- The sampling tip is positioned directly above the dried residue using the micromanipulator
- Acetonitrile is delivered via the syringe pump to dissolve the analytes
- The solution is aspirated into the EI source through the inner capillary by vacuum effect
- Mass acquisition begins before valve actuation, with signal appearing approximately 1 minute after valve opening
- EI spectra are collected and compared against reference libraries for identification

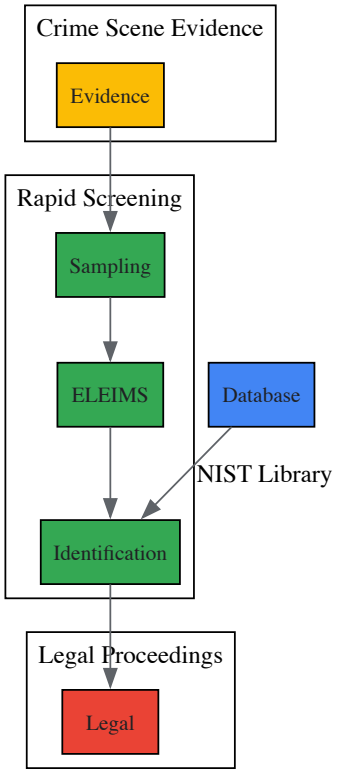

Figure 2: Forensic Application Workflow showing the integration of E-LEI-MS into criminal investigations

Comparative Advantages in Forensic Chemistry

Technical Comparisons with Other AIMS Techniques

E-LEI-MS offers distinct advantages over other ambient ionization MS techniques commonly used in forensic applications. While techniques like Desorption Electrospray Ionization (DESI) and Direct Analysis in Real Time (DART) have transformed direct sample analysis, they typically employ atmospheric pressure ionization mechanisms that produce primarily protonated molecules with limited fragmentation, often requiring tandem MS or high-resolution MS for confident identification [41] [39]. In contrast, E-LEI-MS generates **classical EI spectra** with characteristic fragmentation patterns that are directly comparable to extensive reference libraries [41].

This technical difference has significant implications in forensic chemistry, where evidentiary standards require confident compound identification. The reproducible fragmentation provided by EI allows for **library-based identification** against established databases like the NIST library, which contains over 300,000 electron ionization spectra [41]. This capability is particularly valuable for non-targeted screening applications where the analyte identity may be initially unknown.

Table 3: Comparison of E-LEI-MS with Other Ambient Ionization Techniques

Parameter	E-LEI-MS	DESI	DART
Ionization Mechanism	Electron Ionization (70 eV)	Electrospray	Chemical Ionization
Spectra Type	Characteristic EI fragments	Protonated molecules	Protonated molecules
Library Search	Direct NIST library matching	Limited library utility	Limited library utility
Sample Throughput	<5 minutes/sample	Minutes per sample	Minutes per sample
Spatial Resolution	Limited by sampling tip positioning	30-200 µm	N/A
Quantitative Capability	Semi-quantitative demonstrated	Semi-quantitative possible	Semi-quantitative possible

Forensic Chemistry Context

The integration of E-LEI-MS into forensic chemistry practice aligns with the core objectives of the field: to analyze physical evidence from crime scenes and produce unbiased scientific conclusions that aid criminal investigations [1]. Forensic chemistry applies chemical principles and analytical

techniques to solve legal problems, with methodologies including chromatography, spectroscopy, and mass spectrometry [1]. Within this framework, E-LEI-MS addresses several critical needs:

- **Rapid Screening**: The ability to provide results in less than five minutes enables timely investigative decisions [42] [43]
- **Minimal Sample Preparation**: Avoiding complex extraction procedures reduces analysis time and potential evidence contamination [41]
- **Evidence Preservation**: The non-destructive nature of sampling (when properly applied) preserves evidence for subsequent confirmatory analysis [1]
- **Qualitative Confidence**: Library-based identification provides a higher degree of confidence for preliminary evidence assessment [41]

In the context of the legal system, where forensic chemists may be required to testify as expert witnesses, the robust identification provided by EI fragmentation patterns strengthens the scientific validity of findings [1]. The technique's ability to operate with minimal sample manipulation also supports maintaining chain of custody integrity, as fewer processing steps reduce opportunities for evidentiary compromise [1].

The Scientist's Toolkit: Essential Research Reagents and Materials

Successful implementation of E-LEI-MS methodology requires specific reagents and materials optimized for the system's unique configuration. The following table details essential components and their functions based on current research applications.

Table 4: Essential Research Reagents and Materials for E-LEI-MS

Component	Specifications	Function	Application Notes
Extraction Solvents	Acetonitrile, Methanol	Analyte dissolution and transfer	Acetonitrile most commonly used for pharmaceutical and forensic applications [41] [43]
Sampling Capillaries	Fused silica; 30-50 µm I.D., 375 µm O.D.	Direct sampling from surface	Dimensions vary based on MS system vacuum capabilities [43]
Transfer Tubing	PEEK; 450 µm I.D., 660 µm O.D.	Solvent delivery to sample	Creates coaxial flow with sampling capillary [41]
Calibration Standards	Caffeine, chlorpyrifos solutions	System performance verification	Used for testing repeatability and absence of carryover [41]
Reference Materials	Pharmaceutical tablets (Surgamyl, Brufen)	Method validation	Contain known APIs for system qualification [41]
Benzodiazepine Standards	20 BDZs in methanol (20-1000 mg/L)	Forensic method development	Used for DFSA scenario simulations [43]

E-LEI-MS represents a significant advancement in ambient ionization mass spectrometry, uniquely combining the simplicity of direct sampling with the powerful identification capabilities of electron ionization. For forensic chemistry applications, this technique addresses critical needs for **rapid screening** of pharmaceuticals and drugs of abuse in evidentiary materials, delivering results in less than five minutes without sample preparation [42] [43]. The ability to generate library-searchable EI spectra provides a higher degree of confidence in compound identification compared to other ambient techniques, making it particularly valuable in legal contexts where scientific evidence must withstand rigorous scrutiny [1] [41].

As forensic chemistry continues to evolve toward faster, more efficient analytical techniques, E-LEI-MS offers a promising approach for initial evidence assessment, quality control testing, and on-site screening applications. Future developments will likely focus on expanding the technique's quantitative capabilities, improving spatial resolution for surface mapping, and validating standardized protocols for admissibility in judicial proceedings. By providing robust, real-time analytical data, E-LEI-MS stands to become an important tool in the forensic chemist's arsenal, enhancing the efficiency and effectiveness of chemical analysis in legal investigations.

The integration of **Carbon Quantum Dots (CQDs)** into forensic science represents a significant advancement in trace evidence detection. These nanoscale carbon materials exhibit **tunable fluorescence**, high **biocompatibility**, and **exceptional optical properties**, making them superior probes for visualizing latent fingerprints, detecting drugs and toxic substances, and analyzing complex evidence samples. [45] [46] This technical guide examines CQD synthesis, functionalization, and forensic applications within the framework of forensic chemistry principles, highlighting how these nanomaterials enhance evidential significance and meet legal standards for analytical reliability.

Forensic chemistry applies chemical principles to analyze physical evidence for legal proceedings, requiring methods that are **sensitive**, **reliable**, and **legally defensible**. Carbon Quantum Dots (CQDs) have emerged as a transformative tool in this field. These fluorescent nanomaterials, typically less than 10 nm in diameter, possess properties that address longstanding forensic challenges, particularly in detecting minute quantities of trace evidence. [46]

The relevance of CQDs within the legal context is twofold. First, their enhanced **sensitivity** and **specificity** improve the detection of latent evidence that might otherwise remain undetected, potentially impacting the outcome of criminal investigations. [45] Second, the move toward **green synthesis** methods for CQDs, using sustainable precursors like spent coffee grounds, aligns with growing legal and regulatory pressures to adopt environmentally friendly forensic practices without compromising analytical performance. [47] As with any analytical technique, adherence to **standardized protocols** and rigorous validation is paramount for CQD-based evidence to withstand legal scrutiny. [48]

Synthesis and Functionalization of CQDs

The physicochemical properties of CQDs, and thus their forensic efficacy, are directly determined by their synthesis and post-synthesis modification routes.

Synthesis Methodologies

CQDs are synthesized through two primary approaches: top-down and bottom-up.

- **Top-down methods** involve breaking down larger carbon structures into nanoscale particles. Techniques include **laser ablation**, **electrochemical cutting**, and **chemical oxidation**. While effective, these methods often require complex equipment and offer limited control over the final size and surface characteristics of the CQDs. [46]
- **Bottom-up methods** construct CQDs from molecular precursors, such as citric acid or sugars. These methods provide superior control over the properties of the resulting CQDs and are generally more suitable for forensic applications requiring consistency and scalability. [46]
    - **Hydrothermal/Solvothermal Synthesis**: This is the most common technique, involving heating carbon precursors in a sealed reactor at high temperature and pressure. It allows for precise size control and excellent photoluminescent properties. [46]
    - **Microwave-Assisted Synthesis**: A rapid and energy-efficient method that produces uniform CQDs quickly. [46]
    - **Electrochemical Synthesis**: A scalable and cost-effective technique that uses an electric current to convert precursors into CQDs with precise control over size and surface properties. [46]

Surface Functionalization and Doping

Surface engineering is critical for optimizing CQDs for specific forensic tasks. **Heteroatom doping**, such as with nitrogen, sulfur, or phosphorus, enhances fluorescence intensity, solubility, and provides reactive sites for target analytes. [46] For instance, nitrogen-doped CQDs have demonstrated superior performance in latent fingerprint detection due to their enhanced photostability. [47] **Surface passivation** with polymers or surfactants prevents CQD aggregation, ensuring uniform dispersion and consistent fluorescent performance in complex forensic samples. [46]

Table 1: Key Synthesis Parameters and Their Impact on CQD Properties for Forensic Applications

Synthesis Parameter	Impact on CQD Properties	Forensic Application Consideration
Reaction Temperature	Influences particle size, crystallinity, and fluorescence emission wavelength. [49]	Higher temperatures may yield CQDs with red-shifted emission.
Reaction Time	Affects carbonization degree and quantum yield. [49]	Optimal time is required for full precursor conversion.
Precursor Type	Determines core structure and inherent heteroatom content.	Citric acid is common for blue-emitting CQDs; spent coffee grounds offer a sustainable source. [47]
Doping Agent	Modifies surface chemistry and electronic properties, enhancing selectivity. [46]	Nitrogen doping (e.g., with urea) significantly boosts quantum yield. [47]
Solvent System	Affects surface functional groups and solubility. [49]	Aqueous solvents promote hydroxyl/carboxyl groups; organic solvents can alter functionality.

Experimental Protocols for Forensic Applications

Protocol 1: Latent Fingerprint Detection Using Bio-Synthesized CQDs

Principle: Nitrogen-doped CQDs synthesized from spent coffee grounds exhibit strong cyan fluorescence under UV light (365 nm), adhering to fingerprint residues and revealing ridge details. [47]

Materials:

- **Precursor:** Spent coffee grounds
- **Doping Agent:** Urea
- **Synthesis Reactor:** Hydrothermal autoclave

- **Surfaces:** Non-porous substrates (marble, glass, aluminum)
- **Imaging:** UV lamp (365 nm), fluorescence microscope

Procedure:

- **Synthesis:** Mix spent coffee grounds and urea in deionized water. Transfer the solution to a Teflon-lined autoclave and react at a defined temperature (e.g., 180-200°C) for several hours. [47]
- **Purification:** Cool the resulting solution to room temperature. Centrifuge and filter (e.g., 0.22 μm membrane) to remove large particles. Dialyze the supernatant against water to obtain purified CQD solution. [47]
- **Detection:** Immerse or coat the latent fingerprint-bearing substrate with the CQD solution. After a brief incubation, gently rinse with water to remove excess CQDs. Air-dry the sample.
- **Visualization:** Illuminate the sample with a 365 nm UV lamp in a dark environment. The fingerprint ridges, where CQDs have adhered, will display bright cyan fluorescence.
- **Documentation:** Capture high-resolution images using a fluorescence microscope. Key forensic features such as ridge patterns, sweat pores, and minutiae can be clearly observed. [47]

Protocol 2: Machine Learning-Guided Synthesis of Full-Color CQDs

Principle: A multi-objective optimization (MOO) strategy using a machine learning (ML) algorithm intelligently guides hydrothermal synthesis to achieve CQDs with multiple desired properties, such as full-color photoluminescence and high quantum yield. [49]

Materials:

- **Precursor:** 2,7-naphthalenediol
- **Catalysts:** H_2SO_4, HAc, ethylenediamine (EDA), urea
- **Solvents:** Deionized water, ethanol, N,N-dimethylformamide (DMF), toluene, formamide
- **Equipment:** Hydrothermal reactor, spectrophotometer, fluorometer

Procedure:

- **Database Construction:** Carefully select synthesis descriptors, including reaction temperature (T), reaction time (t), catalyst type (C), catalyst volume (Vc), solvent type (S), solvent volume (Vs), ramp rate (Rr), and precursor mass (Mp). [49]
- **Initial Data Collection:** Run a limited number of initial experiments (e.g., 23) with randomly selected parameters to establish a training dataset. Label each sample with experimentally verified PL wavelength and PLQY. [49]
- **Model Training and MOO:** Employ a gradient boosting decision tree model (XGBoost) to learn the complex correlations between synthesis parameters and target properties. The MOO strategy uses a unified objective function that prioritizes achieving full-color PL while maintaining high PLQY (>60%). [49]
- **Closed-Loop Experimentation:** The ML model recommends optimal synthesis conditions, which are verified experimentally. The results are fed back into the database, refining the model with each iteration. This process significantly reduces the number of experiments required (e.g., 63 total) to discover optimal recipes. [49]

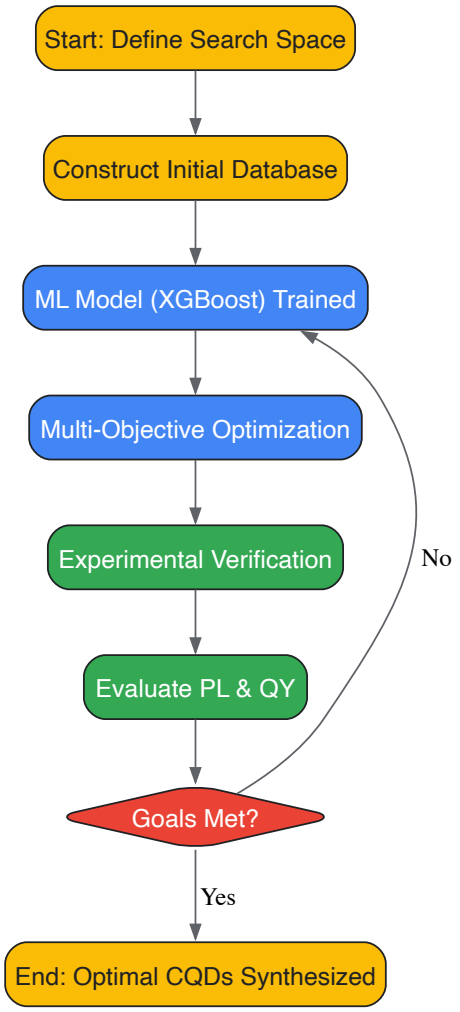

Protocol 3: Analysis of Complex Mixtures with GC×GC–MS

Principle: Comprehensive two-dimensional gas chromatography coupled with mass spectrometry (GC×GC–MS) provides superior separation of complex mixtures compared to traditional GC-MS. When combined with pyrolysis (Py-GC×GC–MS), it enables the detailed chemical "fingerprinting" of forensic materials like lubricants and automotive paints. [50]

Materials:

- **Sample:** Sexual lubricant, automotive paint chip, tire rubber
- **Extraction Solvent:** Hexane (for lubricants)
- **Pyrolysis:** Pyroprobe
- **Instrumentation:** GC×GC–MS system with a modulator (thermal or flow), quadrupole MS

Procedure:

- **Sample Preparation:**
  - **Lubricants:** Perform hexane solvent extraction. [50]
  - **Paints/Tires:** Use flash pyrolysis. Place a small sample (~50 µg) in a pyroprobe. Heat rapidly (e.g., from 50°C to 750°C at 50°C/s) to pyrolyze the material. [50]
- **GC×GC–MS Analysis:**
  - Inject the sample extract or pyrolysate into the GC×GC–MS system.
  - Components are separated on a first-dimension column.
  - The modulator continuously traps and re-injects fractions onto a second-dimension column with a different stationary phase for further separation.
  - The mass spectrometer detects the separated compounds, creating a two-dimensional chromatogram. [50]
- **Data Interpretation:** Analyze the 2D chromatographic "fingerprint." The position of a compound in the 2D space provides information on its chemical class (e.g., alkanes, aldehydes), while the mass spectrum confirms its identity. This allows for the deconvolution of co-eluted peaks and the detection of minor components obscured in 1D GC-MS. [50]

Analytical Data and Forensic Performance

The quantitative performance of CQDs in forensic applications is benchmarked by key optical metrics and detection capabilities.

Table 2: Performance Metrics of CQDs in Selected Forensic Applications

Application	Key Metric	Reported Performance	Evidence Quality
Latent Fingerprints [47]	Quantum Yield (QY)	19.73% (N-doped from coffee grounds)	High-resolution ridge patterns, sweat pores, and minutiae.
	Photostability	Stable up to 60 days (dark, 2-8°C)	Enables re-analysis and archival.
Full-Color CQDs [49]	PLQY across colors	>60% for all seven colors (purple to red)	Versatile sensing and multiplexed detection.
	Optimization Efficiency	Achieved with only 63 experiments (ML-guided)	Rapid development of tailored forensics probes.
Complex Mixtures (GC×GC-MS) [50]	Component Separation	>25 components in lubricant vs. co-elution in GC-MS	Powerful "fingerprinting" for evidence comparison.
	Differentiation Power	Resolves co-eluting peaks (e.g., in paint pyrolysates)	Enhanced discrimination between similar materials.

The Scientist's Toolkit: Essential Research Reagents and Materials

Successful development and application of CQD-based forensic methods rely on a core set of reagents and instruments.

Table 3: Essential Research Toolkit for CQD-Based Forensic Analysis

Item Category	Specific Examples	Function in Research
Carbon Precursors	Citric Acid, Spent Coffee Grounds, 2,7-Naphthalenediol [49] [47]	Forms the carbon core of the CQDs during synthesis.
Doping Agents	Urea, Ethylenediamine [49] [47]	Introduces heteroatoms (N) to enhance fluorescence and surface reactivity.
Synthesis Solvents	Deionized Water, Ethanol, DMF, Formamide [49]	Medium for the synthesis reaction; influences surface functionalization.
Characterization Instruments	UV-Vis & Fluorescence Spectrophotometer, FTIR, TEM, XRD [47]	Determines optical properties, functional groups, size, and crystallinity.
Forensic Testing Substrates	Marble, Glass, Aluminum Sheets [47]	Represents non-porous surfaces encountered at crime scenes for method validation.
Advanced Instrumentation	GC×GC–MS System, Pyroprobe [50]	Provides chemical "fingerprinting" for complex evidence like paints and lubricants.

Carbon Quantum Dots represent a paradigm shift in trace evidence detection, offering a powerful combination of **high sensitivity**, **tunable properties**, and **sustainable synthesis**. Their application in visualizing latent fingerprints and detecting substances of forensic interest demonstrates a clear path toward more efficient and reliable forensic chemical analysis. The integration of machine learning for synthesis optimization and advanced analytical techniques like GC×GC–MS for complex evidence creates a robust framework for the future of forensic chemistry. For admissible legal outcomes, ongoing research must focus on **standardizing protocols**, **establishing error rates**, and **conducting rigorous inter-laboratory validations** to fully integrate CQD-based methodologies into the legally binding forensic workflow. [45] [48]

Forensic chemistry serves as a critical bridge between scientific analysis and the legal system, applying chemical principles and analytical techniques to physical evidence for objective legal proceedings [1]. This whitepaper examines the technical frameworks and analytical methodologies governing the forensic analysis of three distinct evidence categories: seized drugs, explosives, and questioned documents. Each domain presents unique challenges that require specialized approaches to ensure evidentiary integrity, analytical validity, and legal admissibility.

The core objective of forensic chemistry lies in identifying unknown substances, linking evidence to specific sources, and reconstructing criminal events through scientifically defensible data [51] [1]. This process demands rigorous quality control, validated protocols, and an unwavering commitment to ethical standards, as the results can directly impact judicial outcomes, including convictions or exonerations [51]. The following sections provide an in-depth examination of current methodologies, technical protocols, and analytical innovations shaping modern forensic practice.

Analysis of Seized Drugs

Analytical Framework and Profiling Objectives

The forensic analysis of seized illicit drugs extends beyond mere identification to encompass comprehensive chemical profiling (or chemical fingerprinting), which aims to uncover investigative leads about the drug's origin, synthesis route, and potential trafficking pathways [52]. This process involves identifying, quantifying, and categorizing drug samples into groups to establish connections between seizures or elucidate common origins [52].

Drug profiling integrates multiple analytical approaches:

- **Physical Profiling**: Examines characteristics like color, packaging, tablet dimensions, and logos [52].
- **Chemical Profiling**: Investigates the organic and inorganic composition, including impurities, adulterants, diluents, and synthesis by-products [52].

The strategic value of drug profiling is multifaceted. It supports intelligence-led policing by linking discrete seizures to common sources, reveals manufacturing processes, identifies cutting agents, and can determine the geographic origin of plant-derived drugs like cocaine and cannabis [52]. Furthermore, profiling data facilitates the development of rapid screening sensors and methods for field use by law enforcement personnel [52].

Technical Methodologies and Instrumentation

Forensic chemists employ a sophisticated array of instrumental techniques for drug identification and profiling, each providing complementary data about the sample's composition.

Table 1: Primary Analytical Techniques for Illicit Drug Profiling

Technique	Application in Drug Profiling	Key Information Provided
Gas Chromatography-Mass Spectrometry (GC-MS)	Identification and quantification of controlled substances, organic impurities, and synthesis by-products [52] [53].	Separation of complex mixtures with definitive mass spectral identification; optimal for volatile compounds.
Liquid Chromatography-Mass Spectrometry (LC-MS/ UHPLC)	Analysis of non-volatile, thermally labile, or polar compounds [52].	Separation and identification without derivatization; suitable for a wide polarity range.
Isotope-Ratio Mass Spectrometry (IRMS/ GC-IRMS)	Determining geographic origin of plant-derived drugs [52].	Measures stable isotope ratios (e.g., C, N) that reflect growth conditions and environment.
Inductively Coupled Plasma-Mass Spectrometry (ICP-MS)	Elemental or inorganic impurity profiling [52].	Detects trace elements from catalysts, reagents, or processing environments.
Thin Layer Chromatography (TLC)	Preliminary screening and comparison of drug exhibits [52].	Rapid, low-cost separation for initial analysis; often used alongside confirmatory techniques.

Experimental Protocol: Rapid GC-MS Screening of Seized Drugs

Recent advancements focus on accelerating analytical throughput without compromising accuracy. The following optimized protocol for rapid GC-MS screening, validated by Dubai Police Forensic Laboratories, demonstrates this trend [53].

Objective: To develop and validate a rapid GC-MS method that reduces analysis time from 30 minutes to 10 minutes while maintaining or improving detection limits for a broad range of seized drugs [53].

Materials and Reagents:

- **Instrumentation**: Agilent 7890B Gas Chromatograph coupled with 5977A Single Quadrupole Mass Spectrometer [53].
- **Column**: Agilent J&W DB-5 ms (30 m × 0.25 mm × 0.25 µm) [53].
- **Carrier Gas**: Helium (99.999% purity) at a fixed flow rate of 2 mL/min [53].
- **Test Mixtures**: Certified reference standards including Tramadol, Cocaine, Heroin, MDMA, Methamphetamine, and synthetic cannabinoids in methanol (approx. 0.05 mg/mL) [53].
- **Solvents**: HPLC-grade methanol (99.9%) for extractions [53].

Sample Preparation:

- **Solid Samples**: Grind tablets/capsules to fine powder. Weight approximately 0.1 g and add to 1 mL methanol. Sonicate for 5 minutes, then centrifuge. Transfer supernatant to GC-MS vial [53].

- **Trace Samples**: Swab surfaces with methanol-moistened swabs using single-direction technique. Immerse swab tip in 1 mL methanol and vortex vigorously. Transfer extract to GC-MS vial [53].

Instrumental Parameters:

- **Injection Volume**: 1 µL in split mode (split ratio 10:1) [53].
- **Inlet Temperature**: 250°C [53].
- **Oven Program**: Initial 80°C (hold 0.5 min), ramp to 300°C at 40°C/min (hold 2.5 min). Total run time: 10 minutes [53].
- **Transfer Line Temperature**: 280°C [53].
- **Ion Source Temperature**: 230°C [53].
- **Mass Range**: 40-550 m/z [53].

Validation and Quality Control:

- The method demonstrated a 50% improvement in Limit of Detection (LOD) for key substances, achieving 1 µg/mL for Cocaine compared to 2.5 µg/mL with conventional methods [53].
- Excellent repeatability and reproducibility with Relative Standard Deviations (RSDs) <0.25% for stable compounds [53].
- Applied to 20 real case samples, the method accurately identified diverse drug classes with match quality scores consistently exceeding 90% [53].

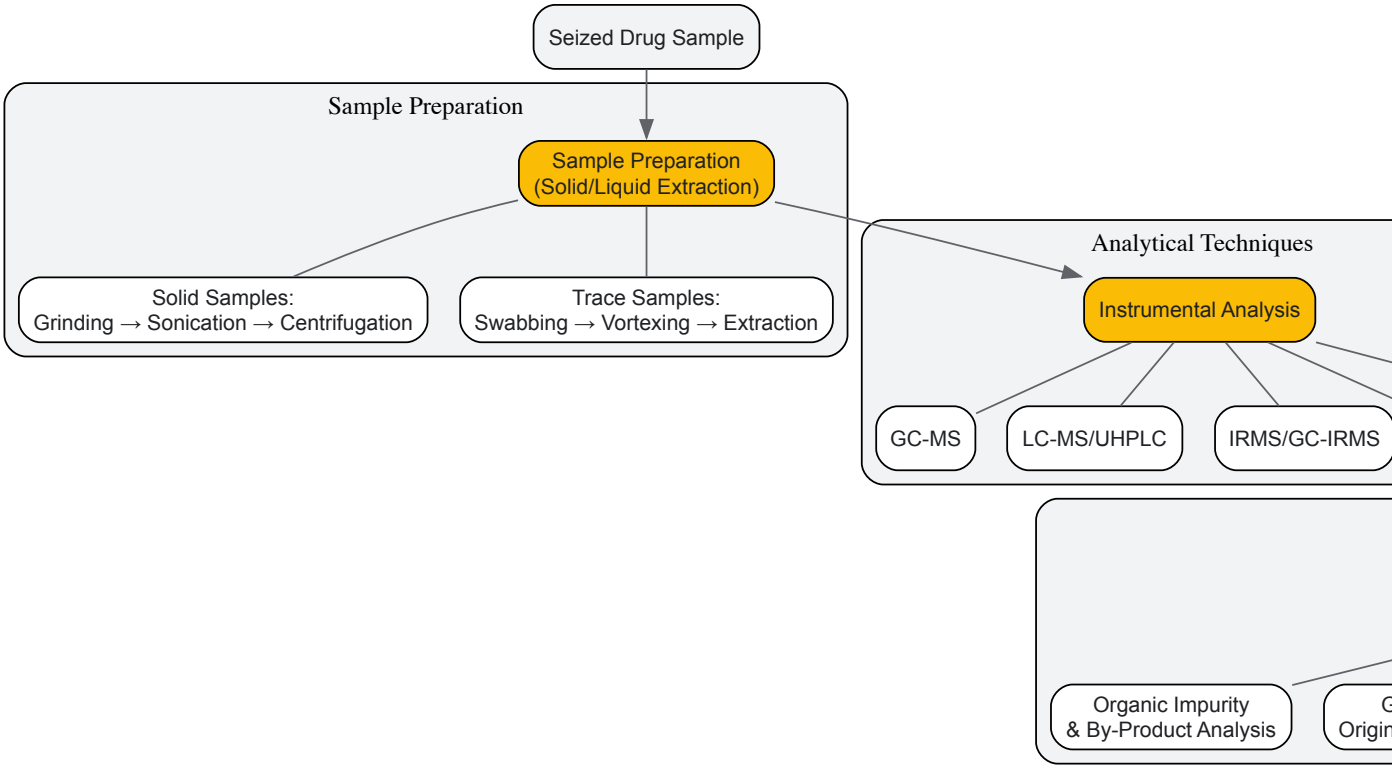

Diagram 1: Analytical Workflow for Seized Drug Analysis

Analysis of Explosives

Analytical Framework and Evidence Types

Forensic explosives analysis involves two primary examination types: identifying intact explosives and analyzing post-blast residues [54]. The fundamental objective is to identify any explosives present and, where possible, determine the type, producer, and brand name [54]. Intact explosive particles offer the most straightforward identification potential, while trace residues recovered from blast scenes present significant analytical challenges due to variables like ambient temperature, weather conditions, and the extreme pressure/temperature of detonation [54].

Evidence collected from blast scenes includes:

- **Device Components**: Switches, wiring, timers, circuit boards, and battery fragments [55].
- **Explosive Residues**: Undetonated material surrounding the blast epicenter or on perpetrator possessions [55].
- **Container Fragments**: Pieces of the device housing that may retain chemical signatures [55].
- **Scene Documentation**: Structural damage patterns, witness videos, and blast trajectory analysis [55].

Technical Methodologies and Instrumentation

The analysis of explosives employs specialized techniques capable of detecting trace amounts of explosive compounds amidst complex environmental contamination.

Table 2: Analytical Techniques for Explosives Identification and Characterization

Technique	Application in Explosives Analysis	Key Information Provided
Ion Mobility Spectrometry (IMS)	Field detection and screening of explosive residues [55].	Rapid on-site analysis; portable deployment for preliminary results.
Gas Chromatography-Mass Spectrometry (GC-MS)	Laboratory confirmation and identification of organic explosives [55].	Definitive identification of volatile explosive compounds and their degradation products.
Infrared Spectroscopy (IR)	Functional group identification and explosive compound characterization [55].	Molecular structure information through vibrational mode analysis.
Energy Dispersive X-Ray Analysis (EDX)	Elemental composition of inorganic explosive components [55].	Identification of oxidizer salts (e.g., K, N, Cl) and other elemental markers.
Laser-Induced Breakdown Spectroscopy (LIBS)	Organic residue analysis and standoff detection [54].	Rapid elemental analysis capable of remote deployment.
Electrospray Ionization-Mass Spectrometry (ESI-MS)	Analysis of oxidizer salt mixtures [54].	Detection of ionic species in smokeless powders and other explosive formulations.

Research Reagent Solutions for Explosives Analysis

Table 3: Essential Materials for Explosives Analysis

Research Reagent/Material	Function in Analysis
Certified Reference Standards (e.g., TATP, RDX, PETN)	Method calibration and qualitative identification through chromatographic retention time and mass spectral matching [54].
Solvent Systems (Acetonitrile, Methanol)	Extraction of organic explosive residues from debris and device fragments [55] [54].
Solid Phase Microextraction (SPME) Fibers	Headspace sampling and concentration of volatile explosive compounds prior to GC-MS analysis [54].
Smokeless Powders Database	Comparative database containing product information, physical descriptions, and chemical components of commercial smokeless powders [54].

Experimental Protocol: Post-Blast Residue Analysis

Objective: To identify and characterize explosive residues collected from post-blast scenes to determine the type of explosive used and potentially link to a specific source [55] [54].

Evidence Collection:

- **Blast Scene Investigation**: Document structural damage, fragment distribution, and blast patterns. Use portable X-ray tools for examining suspicious packages [55].
- **Residue Collection**: Collect debris from blast epicenter and surrounding areas. Use swabs moistened with appropriate solvents for surface sampling [55].
- **Device Fragment Recovery**: Collect all electronic components, wiring, and container fragments. These may contain latent fingerprints or DNA in addition to explosive residues [55].
- **Safety Considerations**: Render safe any undetonated devices using remote robotic equipment before evidence collection. Never move a live explosive device [55].

Laboratory Analysis Workflow:

- **Microscopic Examination**: Screen debris for characteristic explosive crystals and particles [54].
- **Solvent Extraction**: Soak debris in appropriate solvents (e.g., acetone for organic explosives, water for inorganic oxidizers) to extract residues [54].
- **Instrumental Analysis**:

    - **Screening**: Analyze extracts using IMS for rapid detection [55].
    - **Confirmation**: Utilize GC-MS for definitive identification of organic explosives [55].
    - **Elemental Analysis**: Employ EDX or ICP-MS for inorganic components [55] [54].
- **Database Comparison**: Compare analytical results to reference databases like the Smokeless Powders Database or TEDAC records for device matching [55] [54].

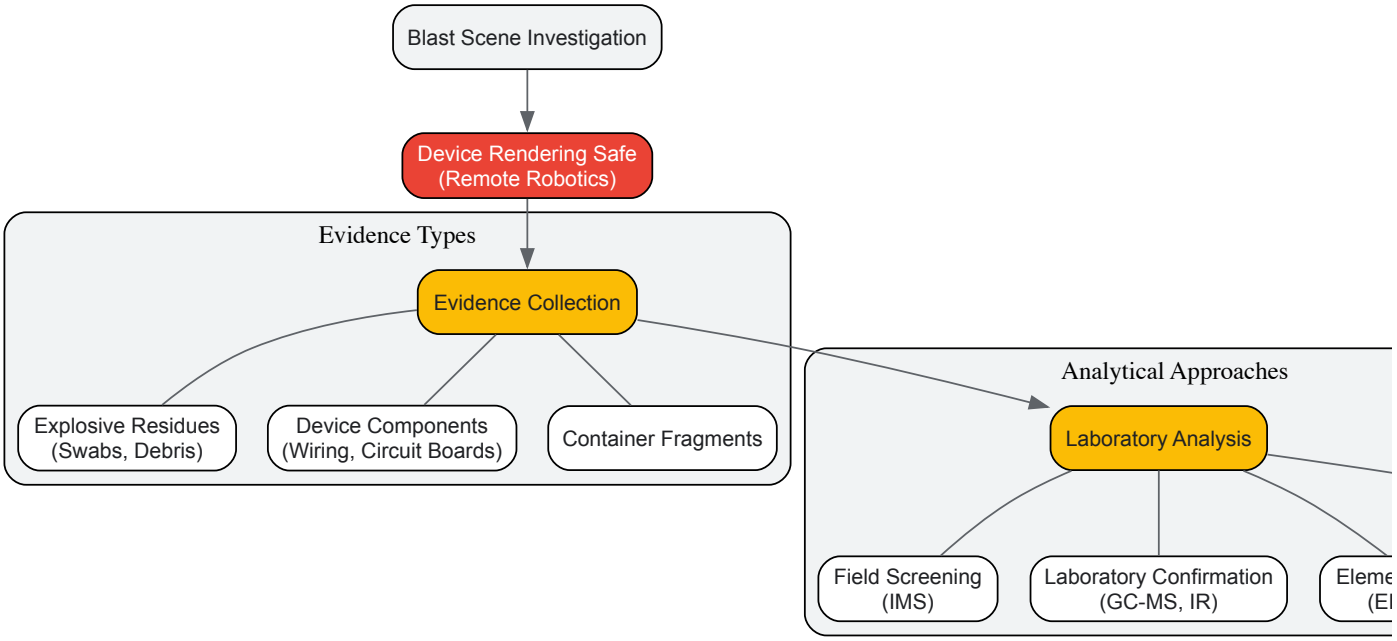

Diagram 2: Explosives Analysis Investigative Workflow

Analysis of Questioned Documents

Analytical Framework and Examination Types

Questioned document examination (QDE) involves the scientific investigation of documents potentially disputed in legal proceedings [56]. Its primary purpose is to provide evidence about suspicious documents using established scientific processes and methods [56]. The discipline addresses questions about alterations, chain of possession, damage, forgery, origin, authenticity, and other challenges that arise when document validity is contested [56].

The scope of forensic document examination encompasses multiple specialized inquiries:

- **Handwriting Analysis**: Determining if a particular person authored a document through comparison with known exemplars [57] [58].
- **Source Identification**: Determining if a particular instrument (pen, printer, copier) produced a document [57].
- **Alteration Detection**: Revealing erasures, additions, obliterations, or page substitutions [57].
- **Indented Writing Visualization**: Recovering impressions from layers beneath the original writing [57].
- **Ink Analysis**: Determining ink composition and relative age [57] [58].
- **Document Dating**: Establishing the age of a document or specific entries through chemical changes in materials [58].

Technical Methodologies and Instrumentation

Forensic document examiners employ both non-destructive techniques that preserve evidence integrity and limited destructive methods that require minimal sample removal.

Table 4: Analytical Techniques for Questioned Document Examination

Technique	Application in Document Examination	Key Information Provided
Electrostatic Detection Device (EDD/ESDA)	Visualization of indented impressions [57].	Reveals writing from up to 7 layers beneath original; non-destructive technique.
Video Spectral Comparator (VSC)	Detection of alterations, obliterations, and ink differentiations [57].	Uses multiple light wavelengths (UV, IR) to enhance contrast between inks.
Liquid Chromatography	Chemical composition analysis of inks [57].	Identifies dye components for ink comparison and dating; destructive technique.
Microscopy	Handwriting characteristic analysis and fiber identification [57].	Examines fine details of letter formation, pen lifts, and writing instruments.
Digital Image Processing	Enhancement of faint or damaged writing [57].	Improves legibility through contrast adjustment and noise reduction.

Research Reagent Solutions for Document Examination

Table 5: Essential Materials for Questioned Document Analysis

Research Reagent/Material	Function in Analysis
International Ink Library	Reference database maintained by U.S. Secret Service containing data on 9,500+ inks manufactured since 1920 for comparative analysis [57].
Known Writing Exemplars	Collected writing specimens (20-30 signature repetitions, 15-20 bank checks) for comparison with questioned handwriting [57].
Alternative Light Sources	UV, IR, and multi-wavelength light sources for revealing latent evidence and differentiating between visually similar inks [57].
Electrostatic Detection Apparatus (ESDA) Materials	Specialized toners and supplies for visualizing indented writing impressions [57].

Experimental Protocol: Handwriting Comparison and Ink Analysis

Objective: To determine whether a specific individual authored a questioned document and establish the authenticity and integrity of the document's contents [57] [56].

Known Specimen Collection:

- **Requested Writing Specimens**: Dictate text to the writer under controlled conditions, closely monitoring the writing process. Obtain 20-30 repetitions of signatures and 15-20 repetitions of bank checks for sufficient comparison material [57].
- **Collected Writing Specimens**: Obtain writings completed by the subject prior to the investigation from sources like cancelled checks, letters, diaries, medical records, or signed legal documents [57].
- **Temporal Considerations**: Secure known writing prepared around the same time period as the questioned writing, particularly important for young writers and elderly persons whose writing may change over time [57].

Handwriting Comparison Protocol:

- **Examination of Questioned Document**: Assess overall writing pattern, fluency, line quality, and presence of any unnatural tremors or hesitations [57].
- **Characteristic Analysis**: Compare specific attributes including word and letter spacing, slant, speed, pen position, capitalization, punctuation, and letter proportions [57].
- **Individual Character Formation**: Analyze distinctive letter formations (e.g., clockwise vs. counter-clockwise "O", arch vs. garland "M") [57].
- **Natural Variation Assessment**: Distinguish between normal variations in a writer's own handwriting and significant differences indicating different writers [57].
- **Simulation Detection**: Identify features indicating forged or traced writing, such as hesitations, pen lifts, retouching, and blunt starts and stops [57].

Ink Analysis Protocol:

- **Non-Destructive Examination**: Initially examine under various light wavelengths using VSC to differentiate inks without damaging the document [57].
- **Microsampling**: Remove minimal ink sample (if necessary) using fine needle under microscopic observation [57].
- **Chromatographic Analysis**: Dissolve sample in solvent and analyze via liquid chromatography to identify chemical composition [57].
- **Ink Library Comparison**: Compare chromatographic results to International Ink Library to identify manufacturer and date ranges [57].
- **Dating Determination**: Analyze chemical changes in ink composition that occur over time to estimate entry age [58].

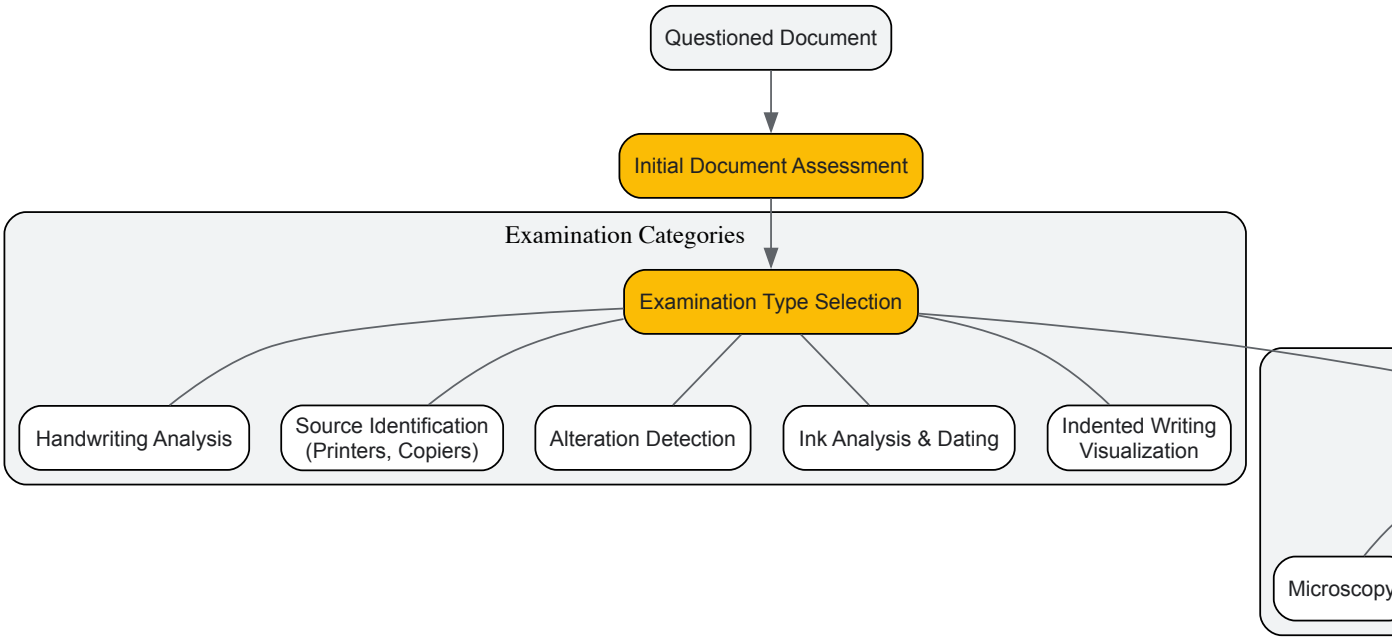

Diagram 3: Questioned Document Examination Framework

The forensic analysis of seized drugs, explosives, and questioned documents demonstrates the rigorous application of chemical principles within a legal framework. While each specialty employs distinct methodologies, all share common foundational requirements: meticulous evidence handling, validated analytical protocols, appropriate reference materials, and objective interpretation of scientifically defensible data.

Current trends emphasize technological innovation, particularly in analytical speed and sensitivity, as evidenced by the development of rapid GC-MS protocols that reduce analysis times by 66% while improving detection limits [53]. Simultaneously, the field is strengthening its scientific foundations through standardized validation guidelines, expanded reference databases, and improved error rate documentation.

For researchers and practitioners, the ongoing challenge lies in balancing technological advancement with fundamental forensic principles. The integration of artificial intelligence for pattern recognition in drug profiling and handwriting analysis, the development of portable analytical platforms for field deployment, and the refinement of microsampling techniques to minimize destructive analysis all represent promising frontiers. Throughout these developments, the core objective remains constant: to provide impartial, scientifically rigorous evidence that contributes to the fair administration of justice.

Navigating Analytical Challenges and Method Optimization

Forensic chemistry operates at the critical intersection of science and law, where the integrity of analytical results directly impacts legal outcomes. Within this discipline, substrate variability and environmental degradation represent two of the most significant challenges to obtaining reliable, court-admissible evidence. **Substrate variability** refers to the influence that different surface materials have on the recovery, stability, and detection of forensic evidence. **Environmental degradation** encompasses the chemical and physical changes that evidentiary materials undergo when exposed to external conditions such as light, moisture, and temperature fluctuations [59] [60]. These factors introduce substantial uncertainty into the interpretation of chemical data, potentially compromising the fundamental forensic principles of reproducibility and evidential value. A comprehensive understanding of these pitfalls is therefore not merely analytically important but constitutes a legal necessity for expert witnesses who must defend their methodologies and conclusions under cross-examination.

The Impact of Substrate on Evidence Recovery and Analysis

The physical and chemical nature of a substrate profoundly affects every stage of forensic analysis, from initial evidence collection to final instrumental measurement. Different surfaces exhibit varying capacities to retain, preserve, or degrade biological and chemical evidence, creating a source of variability that must be systematically characterized.

Substrate Effects on Trace DNA Recovery

The recovery of trace DNA, a powerful associative evidence type, is highly dependent on substrate characteristics. A 2025 study investigating DNA recovery from illicit drug simulants demonstrated dramatic differences in DNA yield across different drug formulations, which function as distinct substrates [4].

Table 1: DNA Recovery from Different Drug Simulant Substrates [4]

Substrate Type	Median DNA Recovery (picograms)	STR Profile Success Rate (%)
Capsules	310 pg	>85%
Tablets	230 pg	>85%
Powders	18 pg	Significantly lower

The study attributed these differences to substrate texture and porosity. The smooth, hard surfaces of capsules and tablets allow for more efficient DNA collection via swabbing, whereas porous powder particles absorb and bind DNA more tightly, reducing recovery [4]. Furthermore, the study found that **substrate porosity** directly influenced the choice of optimal collection method, with moistened cotton swabs proving most effective for non-porous surfaces while tape-lifting or direct collection is preferred for porous materials [4].

Substrate Influence on Chemical Profiling

The effectiveness of chemical profiling, another cornerstone of forensic chemistry, is equally susceptible to substrate effects. In the analysis of automotive clear coats, for instance, the chemical composition of the paint itself acts as the substrate for analysis. Infrared spectroscopy analysis of clear coats demonstrated that environmental weathering primarily degrades the surface layers, creating a substrate that has chemically diverged from its underlying bulk material [60]. This necessitates analytical strategies that target deeper, unweathered layers to obtain a representative chemical profile, illustrating how the substrate's own degradation state directly determines the appropriate analytical protocol [60].

Similarly, in the analysis of glass evidence, the **chemical heterogeneity** of the substrate itself must be accounted for. The ASTM E2927-16e1 standard provides a consensus-based approach for sampling and comparing glass fragments, acknowledging that the manufacturing process creates inherent variability in the substrate's elemental composition [61]. Failure to apply a statistically informed "match" criterion that considers this natural substrate variability can lead to either false exclusions or false associations of glass evidence.

Environmental Degradation of Forensic Evidence

Environmental exposure induces chemical and physical transformations in evidentiary materials, altering their original composition and potentially obscuring their source. Understanding these degradation pathways is essential for accurately interpreting analytical data and estimating the time since deposition of evidence.

Degradation of Bloodstains

Bloodstains are a frequently encountered type of biological evidence whose degradation has been extensively studied for estimating Time Since Deposition (TSD). A 2022 meta-analysis of ex vivo whole blood degradation studies found a strong overall effect of time (Fisher's Zr = 1.66, r = 0.93) but highlighted significant variability introduced by environmental conditions and substrate porosity [59].

The degradation proceeds through well-characterized chemical pathways. Hemoglobin in red blood cells undergoes oxidative changes, transitioning from oxyhemoglobin (oxyHb) to methemoglobin (metHb) and finally to hemichromes (HCs), with each state exhibiting distinct spectroscopic signatures [59]. Concurrently, DNA and RNA in white blood cells fragment through enzymatic cleavage and oxidative damage [59]. The rates of these processes are heavily influenced by environmental factors such as **UV exposure**, **humidity**, and **temperature**, which accelerate degradation, and **substrate porosity**, which affects the rate of desiccation [59].

Table 2: Biomarkers for Bloodstain Time Since Deposition (TSD) Estimation [59]

Biomolecule	Analytical Technique	Degradation Metric	Key Influencing Factors
Hemoglobin	Raman spectroscopy	OxyHb → metHb → Hc	Light exposure, humidity
Hemoglobin	UV-Vis spectroscopy	Spectral absorbance changes	Temperature, substrate

Biomolecule	Analytical Technique	Degradation Metric	Key Influencing Factors
DNA	qPCR/PCR	DNA fragmentation	Humidity, microbial activity
RNA	Reverse Transcription qPCR	RNA integrity number	Desiccation, substrate porosity

Degradation of Chemical Evidence

Synthetic chemicals and materials are equally susceptible to environmental degradation. Automotive clear coats exposed to outdoor conditions for 435 days underwent sufficient **photodegradation** and **hydrolysis** of their polymer chains to cause incorrect model predictions in infrared spectroscopy analysis [60]. This chemical transformation of the substrate surface created a mismatch with reference samples that had been stored in controlled environments, highlighting how environmental history can directly alter the analytical signature of materials.

The implications for forensic drug analysis are equally significant. Studies have visualized the extensive spread of particulate matter during the handling and analysis of simulated drug evidence, demonstrating that **background contamination** is pervasive in forensic laboratories [62]. This cross-contamination represents a form of environmental interference that can compromise the integrity of chemical evidence, particularly as analytical instruments become increasingly sensitive [62].

Mitigation Strategies and Analytical Best Practices

Addressing the challenges of substrate variability and environmental degradation requires a multifaceted approach combining appropriate sampling protocols, advanced instrumentation, and robust data interpretation frameworks.

Evidence Collection and Handling

- **Substrate-Adapted Sampling**: Implement collection methods tailored to specific substrate types. For smooth, non-porous surfaces, moistened cotton or nylon swabs are optimal, while porous materials may require tape-lifting or direct collection [4].
- **Contamination Control**: Adhere to rigorous cleaning protocols, such as methanol wiping of surfaces, which has been demonstrated effective at removing nearly all particulate contamination introduced during evidence analysis [62].
- **Environmental Shielding**: Minimize post-collection degradation by storing evidence in conditions that reduce exposure to light, heat, and humidity, thereby preserving the original chemical state [59].

Analytical and Statistical Approaches

- **Chemometric Modeling**: Apply multivariate statistical techniques to disentangle the effects of substrate and environment from source-related chemical signatures. Methods such as Principal Component Regression (PCR) and Partial Least Squares Regression (PLSR) can handle multicollinearity in complex data sets [11].
- **Likelihood Ratio Framework**: Move beyond binary inclusion/exclusion criteria by employing a likelihood ratio approach that quantitatively assesses the strength of evidence while accounting for natural substrate variability, as demonstrated in glass analysis [61].
- **Multi-Analyte Profiling**: Combine multiple independent analytical techniques, such as integrated DNA and chemical profiling, which has been shown to achieve significantly higher classification accuracies (up to 97% for capsules) than either method alone [4].

Experimental Protocols for Characterizing Substrate and Degradation Effects

Protocol for Visualizing Particulate Spread Across Substrates

This protocol, adapted from a study on drug evidence analysis, uses fluorescent tracers to visualize particle migration across different surfaces [62].

- **Materials**:
    - Inert substrate materials (e.g., glass, plastic, wood, fabric)
    - Fluorescent powder (e.g., Glo Germ powder)
    - Inert carrier material (e.g., all-purpose flour, mannitol)
    - UV light source
    - Digital camera capable of long exposures
    - Personal protective equipment (nitrile gloves, lab coat)
- **Procedure**: a. Create a simulated evidence material by thoroughly mixing the inert carrier with 0.5% w/w fluorescent powder. b. Place different substrate materials around the simulated evidence at measured distances. c. Process the simulated evidence according to standard laboratory protocols (e.g., opening packaging, transferring contents, obtaining samples). d. Under UV illumination, photograph all substrate surfaces using long exposure times (approximately 2 seconds) to capture fluorescent contamination. e. Qualitatively and quantitatively compare the degree of particulate transfer across different substrate types.

Protocol for Monitoring Bloodstain Degradation on Various Substrates

This protocol outlines a systematic approach for studying the effect of substrate on bloodstain degradation kinetics [59].

- **Materials**:
  - Fresh whole blood (human or animal model)
  - Substrate materials of varying porosity (e.g., glass, tile, cotton, wood)
  - UV-Vis spectrophotometer or Raman spectrometer
  - Controlled environmental chambers (varying temperature, humidity, light)
  - Microtube containers for sample storage
- **Procedure**: a. Prepare standardized bloodstains (e.g., 10 µL droplets) on each substrate type. b. Place replicates in different environmental conditions (e.g., dark/dry, light/humid). c. At predetermined time intervals, collect spectroscopic measurements from each stain. d. For UV-Vis, track absorbance ratios characteristic of hemoglobin oxidation (e.g., 577/545 nm for oxyHb; 630/577 nm for metHb). e. Statistically model degradation rates as a function of substrate type and environmental conditions using chemometric approaches such as Principal Component Analysis.

Visualization of Forensic Analysis Workflows

The following diagram illustrates a generalized workflow for forensic analysis that integrates considerations for substrate variability and environmental degradation:

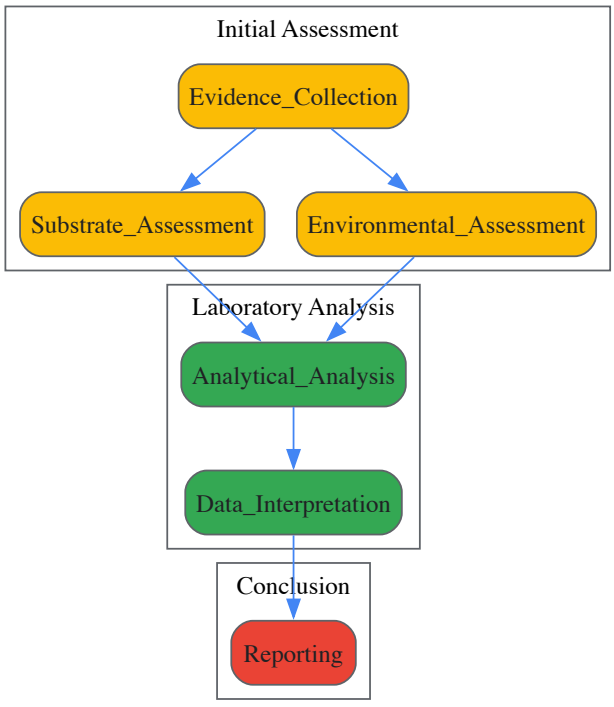

Diagram 1: Integrated Forensic Analysis Workflow. This workflow emphasizes early assessment of substrate properties and environmental history to inform subsequent analytical and interpretation steps.

The degradation pathways of hemoglobin in bloodstains follow a predictable chemical sequence that can be monitored spectroscopically:

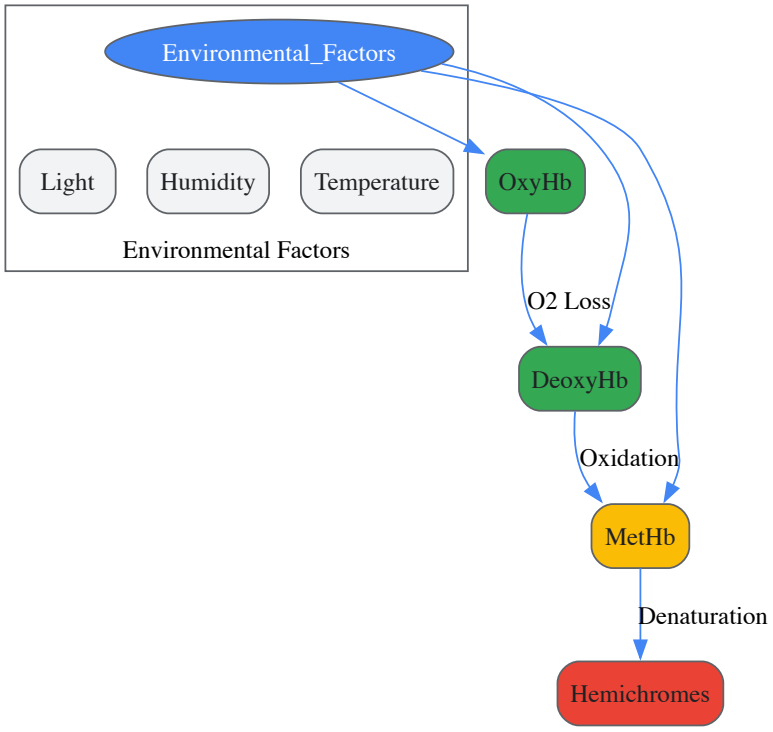

Diagram 2: Hemoglobin Degradation Pathway in Bloodstains. This sequence of oxidative changes is accelerated by environmental factors and varies with substrate properties.

The Scientist's Toolkit: Essential Research Reagents and Materials

Table 3: Essential Research Reagents and Materials for Substrate and Degradation Studies

Item	Function	Example Application
Pharmaceutical-grade powders (lactose, cellulose)	Simulant for illicit drugs	Creating controlled test substrates for DNA transfer studies [4]
Fluorescent particles (Glo Germ powder)	Visual tracer for particulate spread	Mapping contamination during evidence handling [62]
Quantifiler Trio DNA Quantification Kit	Quantitative DNA analysis	Measuring DNA recovery from different substrates [4]
PrepFiler Express DNA Extraction Kit	Automated DNA extraction	Standardizing DNA recovery from challenging substrates [4]
High-purity solvents (methanol, acetonitrile)	Sample preparation and cleaning	Extracting analytes and decontaminating surfaces [4] [62]
GC-MS and LC-MS systems	Chemical separation and identification	Profiling drug composition and degradation products [4]
UV-Vis and Raman spectrometers	Monitoring chemical changes	Tracking hemoglobin degradation in bloodstains [59]
Controlled environmental chambers	Simulating aging conditions	Studying degradation under specific temperature/humidity [59]

Substrate variability and environmental degradation represent fundamental challenges that forensic chemists must systematically address to produce scientifically sound and legally defensible results. The physical and chemical characteristics of substrates directly influence the recovery and stability of evidence, while environmental exposure induces chemical transformations that alter original compositions. Mitigating these effects requires substrate-adapted sampling protocols, environmental shielding of evidence, sophisticated chemometric modeling, and multi-analyte profiling approaches. By explicitly acknowledging and characterizing these sources of variability, forensic chemists can enhance the reliability of their analyses and provide more nuanced and accurate interpretations to the legal system. Future research should focus on developing standardized models that quantitatively predict degradation kinetics across different substrate-environment combinations, further strengthening the scientific foundation of forensic chemistry.

In the pursuit of justice, the most compelling evidence often exists on a microscopic or molecular scale. For forensic chemists, the ability to analyze complex mixtures and trace-level analytes from challenging samples—such as drugs, toxins, or fire debris—is paramount for producing objective, irrefutable evidence for the courtroom [20]. This technical guide details the advanced strategies and methodologies that form the cornerstone of modern forensic analysis, ensuring that scientific conclusions are based on rigorous principles rather than conjecture.

Sample Preparation: The Critical First Step

The journey from a raw sample to a defensible result begins with sample preparation. For complex matrices, this step is crucial for isolating the analyte of interest, removing interfering substances, and pre-concentrating the sample to achieve the requisite sensitivity for instrumental analysis [63].

Key Techniques for Sample Cleanup and Concentration

- **Solid Phase Extraction (SPE)**: A workhorse technique in forensic labs, SPE uses a cartridge containing a solid sorbent to selectively bind analytes from a liquid sample. Interfering matrix components are washed away, and the purified analytes are then eluted with a strong solvent. SPE is highly effective for matrix removal and analyte concentration, especially in ion exchange mode [63].
- **Solid-Supported Liquid-Liquid Extraction (SLE)**: An alternative to traditional liquid-liquid extraction, SLE operates on the same principle but uses a diatomaceous earth support to hold the aqueous phase. This method is less cumbersome, uses less glassware, and is more amenable to automation than conventional extraction [63].
- **Filtration**: A simple yet vital step, particularly for protecting UHPLC systems and columns. A study demonstrated that **0.2-micron filtration** can extend the lifespan of a UHPLC column by over a hundredfold compared to using unfiltered samples, preventing column clogging and preserving stable backpressure [63]. Under Good Laboratory Practices (GLP), filtering all samples through a 0.2-micrometer filter is often a routine procedure.
- **QuEChERS (Quick, Easy, Cheap, Effective, Rugged, and Safe)**: Originally developed for pesticide analysis, QuEChERS has become a generalized method for both GC and LC. The technique involves sample homogenization with an organic solvent, followed by a salting-out step and a clean-up using a dispersive SPE (d-SPE) sorbent to remove fatty acids and other interferences [63]. Kits are commercially available from numerous suppliers.

Addressing Specific Matrix Interferences

Biological samples present specific challenges, particularly lipids and phospholipids that can cause **ion suppression in mass spectrometry (MS)**, negatively impacting method ruggedness and accuracy [63]. Specialized protocols and products, such as lipid depletion plates, have been developed to remove these interfering species effectively, potentially saving an additional filtration step [63].

Core Analytical Separation Techniques

Once a sample is cleaned and concentrated, separation of its components is often necessary before definitive identification.

Chromatography: Separating Complex Mixtures

High-Performance Liquid Chromatography (HPLC) and its ultra-high-pressure counterpart **(UHPLC)** are indispensable for analyzing non-volatile or thermally unstable compounds [20]. In reversed-phase HPLC, a liquid solvent (mobile phase) pumps the sample through a column packed with a solid material (stationary phase). Components separate based on their differential interaction with the stationary phase [20].

Gas Chromatography (GC) is preferred for volatile or semi-volatile compounds. The sample is vaporized and carried by an inert gas through a column, separating components based on their boiling points and affinity for the column coating [18] [20].

Table 1: Comparison of Chromatographic Techniques in Forensic Chemistry

Technique	Best For	Key Forensic Applications
Gas Chromatography (GC)	Volatile and semi-volatile compounds [20]	Arson investigations (ignitable liquids), seized drug analysis, toxicology (drugs/poisons in biological fluids) [20]
High-Performance Liquid Chromatography (HPLC/UHPLC)	Non-volatile or thermally unstable compounds [20]	Forensic toxicology (opioids, antidepressants), explosives analysis, ink and dye comparison [20]

Definitive Identification and Detection Strategies

For unambiguous identification, separated analytes are routed to detectors that provide detailed structural information.

Mass Spectrometry (MS) and Hyphenated Techniques

Mass Spectrometry ionizes chemical compounds and sorts the resulting ions based on their **mass-to-charge ratio (m/z)**, providing a molecular "fingerprint" [20]. Its limits of detection can reach the femtomole range for easily ionized analytes [64].

- **Gas Chromatography-Mass Spectrometry (GC-MS)**: This powerful hybrid technique uses a GC for separation and an MS for detection. The mass spectrometer fragments the molecules, and the resulting pattern is highly specific for compound identification [20].
- **Liquid Chromatography-Mass Spectrometry (LC-MS)**: The coupling of LC with MS, via electrospray ionization, has become the method of choice for analyzing complex mixtures of non-volatile compounds [64]. LC reduces sample complexity, which in turn reduces **ion suppression** in the MS [64].

Nuclear Magnetic Resonance (NMR) Spectroscopy

While MS excels at sensitivity, **Nuclear Magnetic Resonance (NMR)** provides unparalleled structural detail. NMR can distinguish between **isobaric compounds and positional isomers**, a task where MS often fails [64]. It is also non-destructive, quantitatively robust, and its data are reproducible across different instruments [64]. The primary challenge is its **inherently low sensitivity**, often requiring microgram quantities of analyte and longer acquisition times [64].

Integrated LC-MS-NMR Platforms

For the most comprehensive analysis, LC, MS, and NMR can be integrated. MS and NMR provide complementary data: MS can provide the atomic formula, while NMR reveals how those atoms are organized structurally [64]. Several approaches exist to overcome the sensitivity mismatch between the techniques:

- **Online LC-MS-NMR**: Suitable for highly concentrated analytes [64].
- **Stop-Flow LC-MS-NMR**: The LC flow is stopped when a peak of interest is in the NMR probe, allowing for longer signal averaging [64].
- **LC-MS-SPE-NMR**: Peaks eluting from the LC are captured onto solid-phase extraction (SPE) cartridges. After drying, the analyte is eluted with a deuterated solvent directly into the NMR probe, pre-concentrating the sample and allowing the use of non-deuterated LC solvents [64].

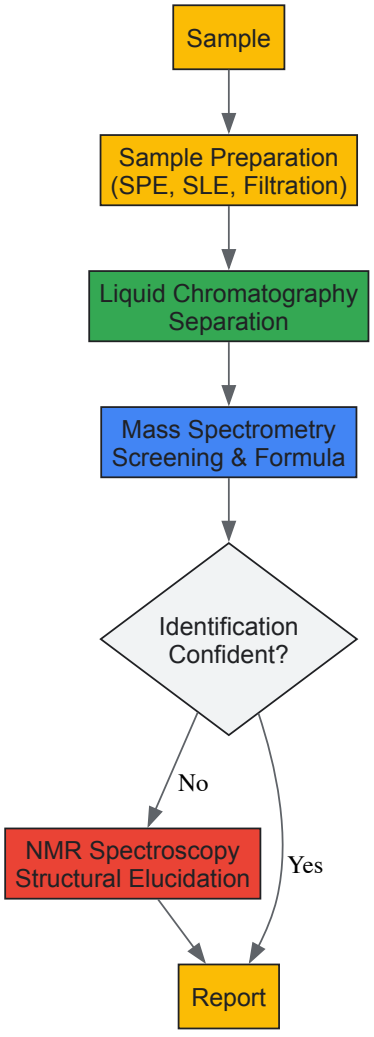

Specialized Forensic Applications and Protocols

Drug Identification Protocol

A tiered approach is used for the identification of controlled substances:

- **Presumptive Color Tests**: Rapid field tests like the Marquis test (formaldehyde and concentrated sulfuric acid), which turns purple in the presence of heroin or morphine, and orange-brown for amphetamines [18].
- **Confirmatory Analysis**:
  - **GC-MS or LC-MS**: Provides definitive identification by comparing retention time and mass spectral data to certified standards [20].
  - **Microcrystalline Test**: A chemical is added to the suspected substance on a slide; the resulting crystals form a distinctive pattern viewed under a polarized light microscope [18].

Analysis of Latent Fingerprints

Chemical reagents are used to develop invisible fingerprints on porous and non-porous surfaces [18]:

- **Cyanoacrylate (Super Glue) Fuming**: Fumes react with amino acids and oils in the residue, turning prints white. Can be used in a fuming chamber or with a handheld wand [18].
- **Ninhydrin**: A spray solution that reacts slowly with amino acids, turning prints blue or purple. The process can be accelerated with heat [18].
- **Silver Nitrate**: Reacts with chloride in sweat, forming silver chloride, which is visible under ultraviolet light [18].

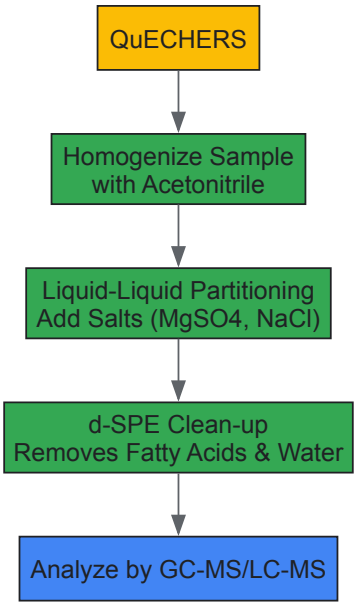

The Scientist's Toolkit: Essential Research Reagents and Materials

Table 2: Key Reagents and Materials for Forensic Sample Analysis

Reagent/Material	Function in Analysis
Solid Phase Extraction (SPE) Cartridges	Selective extraction and concentration of analytes from complex liquid matrices; removes interfering compounds [63].
QuEChERS Kits	Provides a standardized, rapid method for extracting and cleaning up samples, particularly for pesticides and contaminants in complex biological and food matrices [63].
0.2-micron Syringe Filters	Protects sensitive HPLC/UHPLC columns and instrumentation from particulate matter, significantly extending column lifespan [63].
Deuterated Solvents (e.g., D_2O, CD_3CN)	Used as the mobile phase in LC-NMR to minimize the strong solvent signal that would otherwise overwhelm the NMR signal of the analytes [64].
Chemical Reagents for Latent Prints (Ninhydrin, Cyanoacrylate)	Reacts with specific chemical components in fingerprint residue (amino acids, oils, chlorides) to make invisible prints visible for documentation and analysis [18].
Color Test Reagents (e.g., Marquis, Cobalt Thiocyanate)	Provides a preliminary, presumptive identification of drug classes based on a characteristic color change when mixed with a sample [18].

Reagent/Material	Function in Analysis
MSPD Sorbents	Used in Matrix Solid-Phase Dispersion to simultaneously disrupt and extract solid, semi-solid, and viscous samples (e.g., plant material, tissues) for subsequent analysis.

The integration of robust sample preparation techniques with advanced instrumental analysis has transformed forensic chemistry into a quantitative and highly reliable scientific discipline. The strategies outlined here—from selective extraction and filtration to the powerful hyphenation of chromatography with mass spectrometry and NMR—provide a comprehensive framework for handling complex mixtures and low-concentration analytes. For the forensic professional, mastery of these techniques is essential to transform trace evidence into authoritative testimony, thereby solidifying the role of analytical chemistry as an indispensable pillar of the legal system.

Forensic chemistry is undergoing a profound transformation driven by an explosion of data from advanced analytical instruments. This data deluge presents both unprecedented challenges and opportunities for forensic investigators working within legal contexts where evidentiary standards demand rigorous scientific validation. **Chemometrics** and **machine learning** (ML) have emerged as essential disciplines for extracting meaningful information from complex chemical data, enabling forensic chemists to provide more objective, reliable, and statistically defensible conclusions in legal proceedings [65]. These computational approaches are particularly valuable in forensic chemistry because they can identify subtle patterns in chemical data that might escape human detection, thereby strengthening the scientific foundation of expert testimony in courtroom settings.

The integration of these methodologies represents a paradigm shift in forensic science. Where traditional forensic analysis often relied on subjective interpretation and experience-based judgment, chemometrics and ML provide mathematical frameworks for objective pattern recognition and classification. This shift is especially crucial in the legal context, where the 1993 *Daubert* standard and subsequent rulings require demonstrated scientific validity and reliability of forensic methods. For researchers, scientists, and drug development professionals, understanding these computational tools is no longer optional but essential for maintaining scientific rigor while leveraging the full potential of modern analytical instrumentation.

Foundational Concepts: Chemometrics and Machine Learning

Defining the Disciplines

Chemometrics is formally defined as "a chemical discipline that uses mathematics, statistics, and formal logic to design or select optimal experimental procedures, provide maximum relevant chemical information by analysing chemical data, and obtain knowledge about chemical systems" [65]. Historically, chemometrics has primarily addressed linear relationships in multivariate data using methods such as Principal Component Analysis (PCA) and Partial Least Squares (PLS) regression [66]. These techniques have been particularly valuable for analyzing data from spectroscopic instruments and chromatography, which are workhorses of forensic laboratories.

Machine learning, in contrast, encompasses a broader set of advanced mathematical and statistical methods capable of modeling complex, non-linear relationships in large, high-dimensional datasets [66]. While chemometrics can be viewed as a subset of machine learning focused specifically on chemical data, ML algorithms extend capabilities to more intricate pattern recognition tasks. The distinction is particularly relevant in forensic contexts where complex mixture analysis or source attribution requires modeling sophisticated relationships in chemical data.

Historical Development and Evolution

The foundation of computational approaches in chemistry dates to the 1960s with the DENDRAL project, an pioneering expert system that assisted chemists in identifying organic molecules from mass spectrometry data [65]. This was followed by seminal work in retrosynthesis analysis by Elias J. Corey, which introduced logic-based computer approaches to synthetic planning [65]. The term "chemometrics" emerged in the 1970s, coinciding with the increasing availability of computer systems in laboratories [65].

The debut of "machine learning" in chemical literature titles occurred around 1988, marking a shift toward algorithms that could learn from data rather than merely executing predefined rules [65]. This evolution has accelerated with the advent of massive databases (Big Data, IoT connected objects), leading to the development of more sophisticated ML methods capable of handling the complexity and volume of modern forensic chemical analysis [66].

Applications in Forensic Chemistry

Spectral Data Analysis and Pattern Recognition

Vibrational spectroscopy data (NIR, IR, Raman) represents a primary application area for chemometrics in forensic chemistry. **Pattern recognition** algorithms, both supervised and unsupervised, enable forensic chemists to classify unknown substances based on spectral fingerprints with statistical confidence measures [65]. For example, **Soft Independent Modeling of Class Analogy** (SIMCA) creates principal component models for different classes of compounds (e.g., illicit drugs, explosives, or ignitable liquids) and then classifies new samples based on their fit to

these models [65]. This approach is particularly valuable in forensic drug analysis where laboratories must rapidly identify and classify controlled substances from diverse case samples.

Forensic Toxicology and Metabolite Identification

In forensic toxicology, machine learning algorithms assist in identifying drugs, alcohol, and poisons in biological samples by recognizing patterns in complex chromatographic and mass spectrometric data [51]. **Support Vector Machines** (SVM) and **Artificial Neural Networks** (ANN) can model the complex relationship between metabolite patterns and substance identification, even when concentrations are low or matrix effects are significant [66]. These approaches are becoming increasingly important with the emergence of novel psychoactive substances, which often evade traditional targeted screening methods.

Trace Evidence and Chemical Profiling

Trace evidence analysis—including fibers, glass, paint, soil, and other microscopic materials—benefits from chemometric techniques that can detect subtle chemical differences between samples [51]. **Discriminant analysis** methods help determine whether two samples could have originated from the same source, providing statistical weight to what would otherwise be subjective comparisons. This application is particularly forensically significant as trace evidence often plays a crucial role in linking suspects to crime scenes.

Table 1: Forensic Chemistry Specializations Using Chemometrics/ML

Specialization	Primary Applications	Common Techniques
Forensic Toxicology	Analysis of drugs, alcohol, poisons in biological samples [51]	PCA, PLS-DA, Random Forests
Controlled Substance Analysis	Identification and classification of illegal drugs/narcotics [51]	SIMCA, SVM, ANN
Trace Evidence Analysis	Chemical profiling of fibers, glass, paint, soil [51]	PCA, Linear Discriminant Analysis
Environmental Forensic Chemistry	Pollution source attribution, chemical contamination tracking [51]	Multivariate Curve Resolution

Emerging Applications in Legal Contexts

Recent advancements show promising applications of ML in interpreting complex forensic evidence such as **ignitable liquid residues** in fire debris and **gunshot residue** patterns [67]. The 2025 American Academy of Forensic Sciences conference featured numerous presentations on AI applications, including "Contrastive Learning Framework for Source Identification" and "Expert Algorithm for Substance Identification (EASI)" for classifying ignitable liquids from gas chromatography/mass spectrometry data [67]. These methodologies are particularly valuable in legal contexts as they provide transparent, reproducible algorithms that can be scrutinized by opposing experts, unlike "black box" human interpretation.

Experimental Design and Methodologies

Data Acquisition and Preprocessing

The foundation of reliable chemometric and ML models lies in proper experimental design and data acquisition. For spectroscopic applications in forensic chemistry, careful attention to **instrument calibration**, **signal-to-noise optimization**, and **spectral preprocessing** is essential. Common preprocessing techniques include multiplicative scatter correction, standard normal variate transformation, Savitzky-Golay derivatives, and baseline correction, all aimed at removing physical artifacts while preserving chemical information.

The design of appropriate **validation sets** is particularly crucial in forensic applications where models must withstand legal challenges. A recommended approach involves splitting data into training (60%), test (20%), and independent validation (20%) sets, with the validation set representing casework-like conditions. For pattern recognition applications, the validation should include samples from different batches, operators, and instruments when possible to demonstrate robustness.

Chemometric Workflow for Drug Identification

The following Graphviz diagram illustrates a standardized workflow for the identification of controlled substances using chromatographic and spectroscopic data:

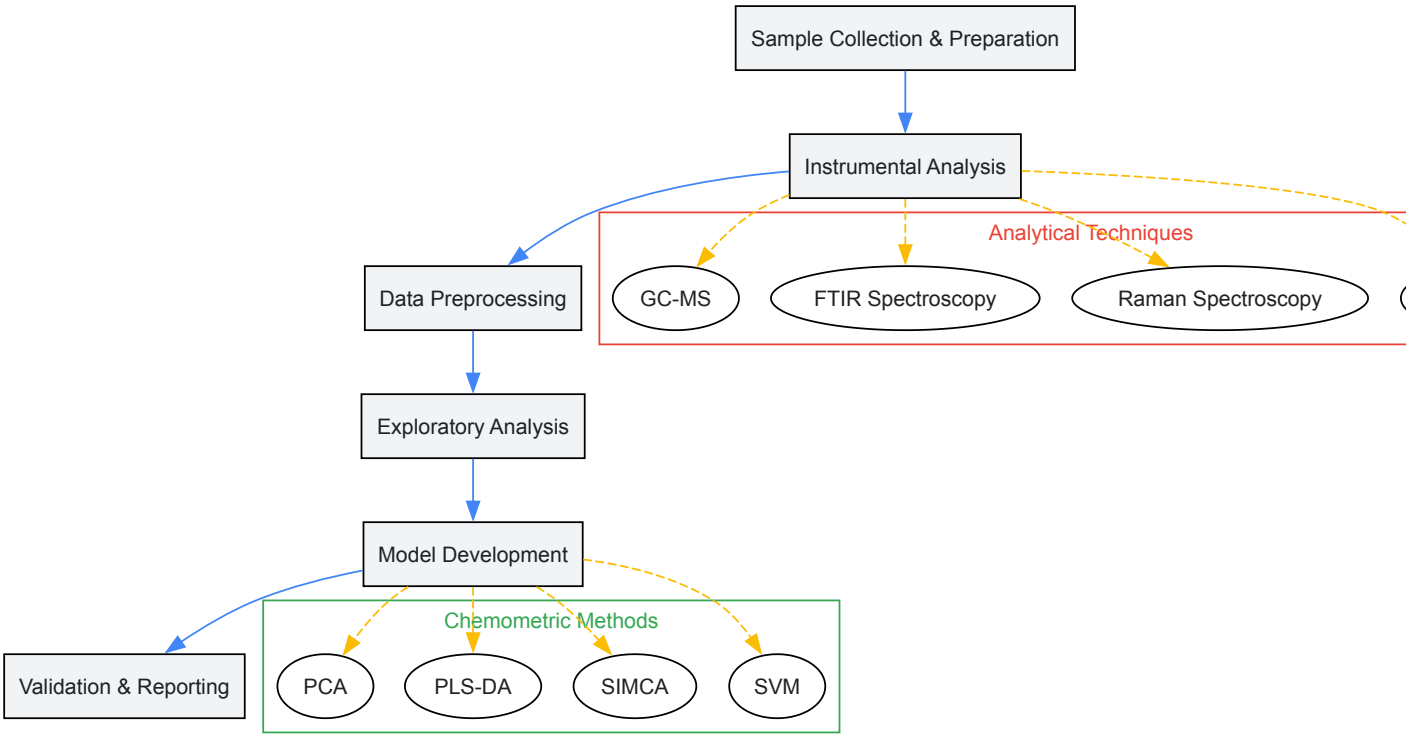

Key Research Reagents and Materials

Table 2: Essential Research Reagents and Materials for Forensic Chemometrics

Reagent/Material	Function/Application	Technical Specifications
NIST Standard Reference Materials	Instrument calibration and method validation [67]	Certified reference materials with documented uncertainty
LC-MS/MS Grade Solvents	Mobile phase preparation for chromatographic separation	Low UV absorbance, high purity (>99.9%)
Derivatization Reagents	Chemical modification for enhanced detection	MSTFA, MBTFA for GC-MS applications
Solid Phase Extraction Cartridges	Sample clean-up and analyte concentration	C18, mixed-mode, ion exchange phases
Deuterated Internal Standards	Quantitation and matrix effect compensation	Deuterium-labeled analogs of target analytes

Technical Implementation and Analytical Techniques

Spectroscopy Methods

Spectroscopic techniques form the backbone of modern forensic chemical analysis, with **mass spectrometry (MS)**, **Fourier-transform infrared spectroscopy (FTIR)**, and **nuclear magnetic resonance (NMR)** representing approximately 22% of analytical techniques used in forensic chemistry [51]. These methods generate high-dimensional data ideally suited for chemometric analysis. For example, **mass spectrometry** coupled with chemometric pattern recognition enables the differentiation of structurally similar synthetic cannabinoids or the source attribution of ignitable liquids based on subtle differences in mass fragmentation patterns.

The implementation of chemometric models for spectroscopic data typically involves several stages: (1) spectral preprocessing to correct for baseline drift and light scattering effects, (2) feature selection to identify diagnostically significant spectral regions, (3) model training using reference samples of known composition, and (4) model validation using independent sample sets. For legal applications, documentation of each stage is critical, including preprocessing parameters, model performance metrics, and validation results.

Chromatography Methods

Chromatographic techniques, including **gas chromatography (GC)** and **liquid chromatography (LC)**, account for approximately 18% of analytical methods in forensic chemistry [51]. These separation techniques generate complex multivariate data in the form of retention times and

detector responses that benefit significantly from chemometric processing. **Chemometric resolution** methods can deconvolute co-eluting peaks, identify minor components in complex mixtures, and detect subtle pattern differences that might indicate common source or manufacturing process.

When implementing chemometric approaches with chromatographic data, specific considerations include retention time alignment to correct for minor shifts between runs, baseline correction, and peak integration consistency. For forensic applications, particularly those involving complex mixtures like fire debris or illicit drug preparations, **multivariate curve resolution** techniques can isolate pure component spectra from overlapping chromatographic peaks, significantly enhancing the discriminating power of the analysis.

Table 3: Analytical Technique Usage in Forensic Chemistry

Analytical Category	Percentage Usage	Primary Forensic Applications	Common Data Analysis Methods
Spectroscopy Methods	22% [51]	Drug identification, material characterization	PCA, SIMCA, PLS-DA
Chromatography Methods	18% [51]	Complex mixture analysis, toxicology	MCR, PARAFAC, OPLS
General Laboratory Skills	16% [51]	Sample preparation, quality control	Statistical process control
Other Specialized Skills	44% [51]	Data interpretation, testimony	Random Forests, ANN, SVM

Artificial Intelligence and Machine Learning Implementation

Machine Learning Algorithms in Forensic Chemistry

Machine learning extends beyond traditional chemometrics by employing algorithms capable of learning complex, non-linear relationships in chemical data. **Support Vector Machines (SVM)** are particularly effective for classification tasks with high-dimensional data, such as identifying the botanical origin of plant-based drugs or differentiating synthetic cathinone analogs [66]. **Random Forests** offer robust performance for pattern recognition while providing variable importance metrics that help explain classification decisions—a valuable feature in legal proceedings where transparency is essential.

Artificial Neural Networks (ANN), including both "shallow" networks and deep learning architectures, can model highly complex relationships in spectroscopic and chromatographic data [66]. These are particularly valuable for emerging challenges in forensic chemistry, such as identifying novel psychoactive substances that may not be present in existing mass spectral libraries. The pattern recognition capabilities of ANNs can detect subtle structural features from fragmentation patterns that might escape conventional library searching approaches.

AI for Data Integration and Interpretation

A particularly promising application of AI in forensic chemistry involves integrating multiple data streams to strengthen evidentiary conclusions. **Data fusion** approaches combine information from complementary techniques (e.g., FTIR, GC-MS, and NMR) using ML algorithms to create more robust classification models than any single technique could provide. This multimodal approach is especially powerful for source attribution of trace evidence, where combining elemental analysis with molecular spectroscopy can significantly enhance discriminating power.

AI systems are also being developed to assist with the interpretation of complex forensic evidence, such as **ignitable liquid residues** in fire debris and **controlled substance mixtures** [67]. The "Expert Algorithm for Substance Identification (EASI)" represents one such approach, using machine learning to predict ASTM E1618-19 ignitable liquid classes from gas chromatography/mass spectrometry data [67]. These systems don't replace expert judgment but provide quantitative, reproducible decision support that can be statistically validated.

Validation and Quality Assurance in Legal Contexts

Method Validation Requirements

For chemometric and ML methods to be admissible in legal proceedings, they must undergo rigorous validation demonstrating accuracy, reliability, and reproducibility. Validation protocols should address **specificity** (ability to distinguish target analytes from interferences), **sensitivity** (detection limits), **precision** (repeatability and reproducibility), and **robustness** (resistance to minor methodological variations). For pattern recognition methods, validation must include representative negative samples to establish false positive rates and demonstrate performance across the expected range of casework samples.

The **Organization of Scientific Area Committees (OSAC)** for Forensic Science and other standards development bodies provide guidelines for validating forensic methods, including those incorporating chemometrics and ML [67]. Recent presentations at forensic science conferences highlight ongoing work to establish standards specifically for AI-based forensic methods, addressing unique challenges such as dataset representativeness, algorithm transparency, and performance monitoring [67].

Documentation and Reporting Standards

Comprehensive documentation is essential for defending chemometric and ML methods in legal contexts. This includes detailed records of **model development**, **training data characteristics**, **preprocessing parameters**, **performance metrics**, and **validation results**. For supervised learning methods, documentation should include the composition of training sets, including the number of samples per class, sources of variability represented, and any data augmentation techniques employed.

Reporting of results should clearly distinguish between statistical patterns identified by algorithms and expert interpretation of those patterns. Quantitative confidence measures, such as class probabilities or similarity scores, should be presented with appropriate context regarding their statistical meaning and limitations. This transparency is essential for upholding the ethical responsibility of forensic chemists to present findings accurately without overstating conclusions [51].

Emerging Trends and Technologies

The field of forensic chemistry is rapidly evolving with several emerging trends shaping the application of chemometrics and machine learning. **Portable spectroscopic devices** coupled with ML algorithms are enabling rapid, on-site screening of drugs, explosives, and other forensically relevant materials [51]. These field-deployable systems require robust models that can compensate for the typically lower resolution of portable instruments compared to laboratory equipment.

High-resolution mass spectrometry (HRMS) is generating increasingly complex data that demands advanced ML approaches for full utilization [51]. The nontargeted screening capabilities of HRMS produce comprehensive chemical profiles that can be mined retrospectively as new substances of interest emerge. ML algorithms are essential for detecting subtle patterns in these complex datasets and identifying potential new chemical markers for forensic intelligence.

Ethical Considerations and Legal Implications

The integration of AI and ML in forensic chemistry raises important ethical considerations that must be addressed as these technologies mature. **Algorithmic transparency** is particularly important in legal contexts where the defense has the right to examine forensic methods. While some ML algorithms operate as "black boxes," efforts are underway to develop explainable AI approaches that maintain performance while providing insight into decision processes [51].

Bias mitigation represents another critical consideration, as ML models can perpetuate and amplify biases present in training data. Forensic chemists must ensure that training datasets are representative of casework variability and that model performance is rigorously evaluated across different sample types and populations. Additionally, clear communication of the limitations and uncertainty associated with chemometric and ML findings is essential to prevent misinterpretation in legal proceedings [51].

In conclusion, chemometrics and machine learning are transforming forensic chemistry by providing powerful tools for extracting meaningful information from complex chemical data. When properly validated and implemented, these approaches strengthen the scientific foundation of forensic chemistry, enabling more objective, reproducible, and statistically defensible results in legal contexts. As the field continues to evolve, ongoing attention to validation standards, ethical implementation, and appropriate interpretation will be essential for realizing the full potential of these technologies while maintaining the rigorous standards demanded by the justice system.

Overcoming Limitations in Reproducibility and Standardization

Reproducibility and standardization represent foundational pillars of forensic chemistry, ensuring that analytical results are reliable, legally defensible, and consistent across different laboratories and time. Within the legal context, the integrity of forensic evidence can determine the outcome of judicial proceedings, making methodological rigor non-negotiable. Despite advanced analytical technologies, the field grapples with challenges including inconsistent procedural protocols, non-standardized data management, and difficulties in replicating published methods across different instrument platforms. This whitepaper examines the core principles of reproducibility and standardization, provides a detailed framework for implementing standardized protocols, and demonstrates their application through a contemporary case study on seized drug analysis. The strategies outlined herein are designed to provide researchers, scientists, and forensic practitioners with actionable methodologies to enhance the reliability and admissibility of scientific evidence in legal contexts.

Core Principles and Challenges

The application of chemical principles within the legal system demands an uncompromising commitment to accuracy. Forensic chemistry involves the use of scientific procedures and instrumental techniques to identify unknown substances and analyze physical evidence for legal proceedings [1]. The core challenge lies in the nature of forensic samples, which are often minute, degraded, and contaminated, requiring methods that are not only sensitive and specific but also robust and transferable [1].

A significant barrier to reproducibility is the lack of **standardized data management practices**. Adherence to FAIR (Findable, Accessible, Interoperable, Reusable) data principles is often inconsistent, compromising the ability to validate or build upon existing research [68]. Furthermore, the **complexity of analytical techniques** such as Gas Chromatography-Mass Spectrometry (GC-MS) means that subtle variations in parameters like temperature programming or carrier gas flow can drastically alter results, making inter-laboratory comparisons difficult [53]. Preventing

evidence contamination is another critical challenge, as trace amounts of foreign material can lead to incorrect results, potentially implicating the innocent or exonerating the guilty [1]. Finally, the **regulatory and accreditation landscape** is complex, with standards set by organizations like SWGDRUG and the UNODC requiring rigorous validation that is not always fully implemented in novel or rapid methods [53] [69].

Standardized Experimental Protocols

Implementing meticulously documented and standardized experimental protocols is the most effective strategy to overcome limitations in reproducibility. The following section details a validated protocol for the analysis of seized drugs using rapid GC-MS, a cornerstone technique in forensic chemistry.

Detailed Methodology: Rapid GC-MS for Seized Drug Analysis

This protocol, adapted from a 2025 study, outlines a optimized method that reduces analysis time from 30 minutes to 10 minutes while maintaining or improving accuracy, demonstrating how standardization can enhance efficiency [53].

- **Instrumentation**: Agilent 7890B Gas Chromatograph coupled with an Agilent 5977A single quadrupole Mass Spectrometer, equipped with a 7693 autosampler and an Agilent J&W DB-5 ms column (30 m × 0.25 mm × 0.25 µm) [53].
- **Data Acquisition**: Agilent MassHunter Software (version 10.2.489) and Agilent Enhanced ChemStation (Version F.01.03.2357) for data collection and processing. Library searches should be conducted using the Wiley Spectral Library (2021 edition) and Cayman Spectral Library (September 2024 edition) [53].
- **Carrier Gas**: High-purity Helium (99.999%) at a fixed flow rate of 2.0 mL/min [53].

The critical separation parameters for both the optimized rapid method and the conventional method are summarized in the table below.

Table 1: GC-MS Parameters for Conventional vs. Rapid Method

Parameter	Conventional Method	Optimized Rapid Method
Initial Oven Temperature	80°C	100°C
Hold Time	2.0 min	1.0 min
Ramp Rate	15°C/min	40°C/min
Final Temperature	280°C	300°C
Final Hold Time	10.0 min	3.0 min
Total Run Time	~30.0 min	~10.0 min
Injection Volume	1 µL (Splitless)	1 µL (Splitless)

Source: Adapted from Frontiers in Chemistry, 2025 [53].

Sample Preparation Workflow

A standardized extraction procedure is crucial for reproducible results. The following workflow diagram outlines the steps for processing solid and trace seized drug samples.

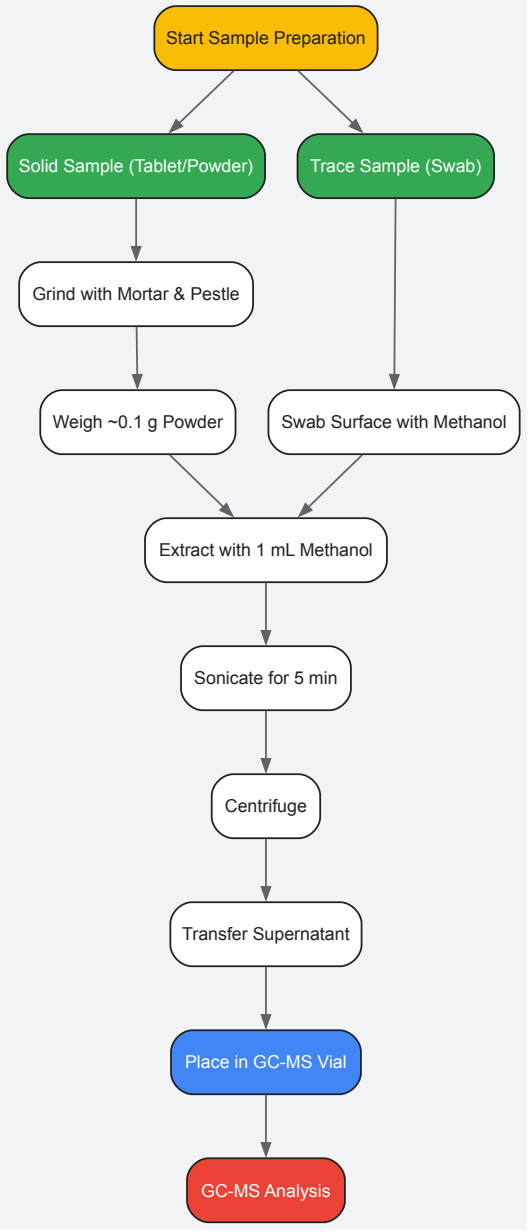

Method Validation and Quantitative Data

A method's reliability is quantified through systematic validation. The following table presents key validation metrics for the rapid GC-MS method, demonstrating its performance against a conventional approach.

Table 2: Validation Metrics for Rapid GC-MS Method

Validation Parameter	Performance Metric	Key Findings
Analysis Speed	Total Run Time	Reduction from **30 min** to **10 min** (66% decrease) [53].
Limit of Detection (LOD)	Cocaine Heroin	Improved from **2.5 µg/mL** to **1.0 µg/mL** (60% improvement). Improved by at least **50%** for key substances [53].
Precision (Repeatability)	Relative Standard Deviation (RSD)	RSD < **0.25%** for retention times of stable compounds [53].
Application Accuracy	Match Quality Score (Real Samples)	Consistently exceeded **90%** across diverse drug classes [53].

The Scientist's Toolkit: Essential Research Reagents and Materials

The following table catalogs the essential materials and reagents required to execute the rapid GC-MS protocol for seized drug analysis, as derived from the featured study.

Table 3: Key Research Reagent Solutions for Seized Drug Analysis

Item Name	Function / Application	Specific Example / Note
DB-5 ms Capillary Column	Stationary phase for chromatographic separation of analyte mixtures.	Agilent J&W DB-5 ms (30 m × 0.25 mm × 0.25 µm) [53].
High-Purity Helium	Serves as the mobile phase (carrier gas) in GC.	99.999% purity, fixed flow rate of 2.0 mL/min [53].
Certified Reference Standards	Used for instrument calibration, compound identification, and quantification.	Purchased from Sigma-Aldrich (Cerilliant) and Cayman Chemical [53].
Methanol (HPLC/Spectroscopy Grade)	Primary solvent for preparing test solutions and extracting samples.	99.9% purity (Sigma-Aldrich) [53].
General Analysis Mixture Sets	Custom mixtures for method development, optimization, and validation.	Contains compounds like Cocaine, Heroin, MDMA, THC, and synthetic cannabinoids at ~0.05 mg/mL [53].

Data Management and FAIR Principles

Robust data management is integral to standardization. The **FAIR Guiding Principles** (Findable, Accessible, Interoperable, Reusable) provide a framework for enhancing the reusability of scientific data and methods [68]. In forensic chemistry, this translates to:

- **Findable**: Rich metadata for datasets, including detailed instrument parameters (as in Table 1) and sample preparation steps.
- **Accessible**: Use of standardized, non-proprietary data formats where possible to facilitate long-term access.
- **Interoperable**: Use of controlled vocabularies and adherence to standard reporting guidelines (e.g., from SWGDRUG) so data can be integrated with other studies.
- **Reusable**: Detailed provenance of data and clear licensing terms to enable repetition and re-analysis.

Initiatives like the euroSAMPL1 challenge have pioneered the cross-evaluation of participants' adherence to FAIR principles through a defined "FAIRscore," highlighting that while multiple methods can predict a property like pKa with chemical accuracy, consensus predictions from multiple independent methods often outperform any individual prediction [68]. This underscores the power of shared, standardized data.

The path to overcoming reproducibility and standardization challenges in forensic chemistry requires a concerted, multi-faceted approach. As demonstrated through the detailed rapid GC-MS protocol, gains in efficiency and sensitivity are achievable without sacrificing accuracy, provided that rigorous method validation and standardization are maintained. The integration of chemometrics for data analysis and a steadfast commitment to FAIR data principles further fortify the scientific integrity of forensic evidence. For researchers and forensic professionals, the adoption of these frameworks is not merely a technical improvement but a fundamental ethical obligation to the legal system. By ensuring that forensic methods are transparent, standardized, and reproducible, the field strengthens its credibility and fulfills its critical role in the administration of justice.

In the legal context, the conclusions drawn from forensic chemical evidence must withstand rigorous scrutiny. This whitepaper details the integrative approaches that combine multiple analytical techniques to form robust, defensible scientific conclusions. It explores the principles underpinning these methodologies, provides detailed experimental protocols, and discusses the interpretation of convergent data, all within the framework of forensic chemistry's application to law and justice.

Forensic chemistry is a specialized branch of science that applies chemical principles and techniques directly to criminal investigations, law enforcement, and public safety [51]. Its distinctiveness from general chemistry lies in its narrow focus on evidence analysis and its ultimate application within a legal context, where the reliability and accuracy of findings can have profound consequences. A single analytical technique, while powerful, may provide an incomplete picture or be vulnerable to challenge in court. Integrative approaches, which combine multiple complementary techniques, are therefore fundamental to establishing a robust, scientifically sound, and legally defensible chain of evidence. This is crucial for protecting the integrity of the legal system, as forensic chemists must present objective evidence and avoid overstated conclusions [51]. The evolving landscape of potent drugs like fentanyl and increasingly sensitive instrumentation further necessitates a thorough understanding of evidence integrity and potential background contamination [62].

Core Principles of Integrative Analysis

The integration of techniques is guided by several core principles essential for forensic validity.

- **Hierarchical Workflow**: Analysis should proceed from non-destructive, general techniques to specific, confirmatory methods. This preserves evidence and builds a logical analytical narrative.
- **Orthogonal Verification**: Employing techniques based on different physical or chemical principles (e.g., separation followed by mass analysis) to verify a finding. This reduces the chance of false positives or negatives that might arise from the limitations of a single method.
- **Cross-Validation**: Ensuring results from one method are consistent with and supported by results from another. For example, a presumptive color test for a drug must be confirmed by a chromatographic and mass spectrometric analysis.

- **Uncertainty Management**: Acknowledging and quantifying the limitations and uncertainties associated with each technique. Using multiple methods reduces overall analytical uncertainty.
- **Data Corroboration**: Synthesizing information from all analyses to form a coherent and consistent interpretation of the evidence, which is essential for providing clear expert testimony.

Methodological Frameworks and Techniques

Integrative approaches leverage a suite of chromatographic and spectrochemical techniques. The combination of separation science with mass spectrometry is a cornerstone of modern forensic analysis.

Chromatographic and Mass Spectrometric Combinations

Chromatography separates complex mixtures, while mass spectrometry provides definitive identification of individual components.

- **Liquid Chromatography-Electrospray Ionization-Tandem Mass Spectrometry (LC-ESI-MS/MS)**: This powerful combination is pivotal for identifying and characterizing novel substances, such as nitazene analogs. The liquid chromatography (LC) separates the components of a complex sample, which are then ionized via electrospray ionization (ESI) and introduced into the mass spectrometer. Tandem mass spectrometry (MS/MS) then generates detailed fragmentation patterns, providing structural information that aids in distinguishing between closely related compounds [70].
- **Comprehensive Two-Dimensional Gas Chromatography–Time-of-Flight Mass Spectrometry (GC×GC–TOF-MS)**: This technique offers superior separation power for complex volatile mixtures. It is used in novel applications such as estimating the age of fingerprints by uncovering time-dependent chemical changes through chemometric modeling. The comprehensive separation (GC×GC) provides a detailed chemical profile, and the time-of-flight mass spectrometer (TOF-MS) rapidly acquires full-scan mass spectra for all separated components [70].
- **Solid-Phase Microextraction-Gas Chromatography-Mass Spectrometry (SPME-GC-MS)**: This technique is used for the analysis of volatile organic compounds (VOCs). SPME is a solvent-free extraction and concentration technique that collects VOCs from headspace. The collected analytes are then desorbed, separated by GC, and identified by MS. This method has been applied in environmental forensics, such as distinguishing crude oil sources, and in detecting post-mortem VOC changes [70].

Advanced and Emerging Integrated Methods

The field continues to advance with new combinations of chemistry, instrumentation, and data science.

- **Salt-Assisted Liquid–Liquid Extraction with LC-MS/MS (SALLE–LC–MS/MS)**: This method has been validated for the detection of amphetamine-type stimulants (ATS) and cocaine metabolites in forensic toxicology. SALLE provides a streamlined and efficient sample preparation and extraction process, which is then coupled with the high sensitivity and specificity of LC-MS/MS for reliable detection and quantification [70].
- **Ambient Ionization Mass Spectrometry**: Techniques that allow for the direct analysis of samples with minimal preparation are improving the speed of drug detection in forensics. When combined with traditional methods, they provide rapid screening that can be followed by confirmatory analysis [70].
- **Electronic Noses with Machine Learning**: The combination of a 32-element metal oxide semiconductor (MOS)–based electronic nose (e-nose) with advanced supervised machine learning (ML) algorithms represents a novel integrative approach. This system can differentiate between human and animal blood, distinguish postmortem and antemortem states, and estimate postmortem intervals, showcasing the power of combining sensor technology with data analytics [70].

Table 1: Key Integrated Techniques and Their Forensic Applications

Technique Combination	Primary Components	Typical Forensic Application	Key Advantage
LC-ESI-MS/MS	Liquid Chromatography, Electrospray Ionization, Tandem Mass Spectrometry	Identification of novel synthetic drugs (e.g., nitazenes), toxicology [70]	High specificity for complex, non-volatile molecules
GC×GC–TOF-MS	Comprehensive 2D Gas Chromatography, Time-of-Flight Mass Spectrometry	Fingerprint age estimation, complex VOC profiling (e.g., post-mortem changes) [70]	Superior separation of complex mixtures; full-spectrum data acquisition
SPME-GC-MS	Solid-Phase Microextraction, Gas Chromatography, Mass Spectrometry	Environmental forensics (e.g., oil sourcing), odor analysis [70]	Sensitive, solventless extraction of volatile compounds

Technique Combination	Primary Components	Typical Forensic Application	Key Advantage
SALLE–LC–MS/MS	Salt-Assisted Liquid-Liquid Extraction, LC-MS/MS	Detection of stimulants and metabolites in toxicology [70]	Streamlined and efficient sample preparation for complex biological matrices

Experimental Protocols: A Case Study in Particulate Transfer

Understanding how trace evidence spreads during analysis is critical for maintaining evidence integrity and avoiding contamination. The following protocol, adapted from a published study, uses fluorescent visualization to map particulate transfer during the analysis of simulated drug evidence [62].

Aim

To visualize and qualify the spread of particulate matter during the unpackaging and sampling of simulated drug evidence (a compacted brick) and to evaluate the efficacy of cleaning protocols.

Materials and Reagents (The Scientist's Toolkit)

Table 2: Key Research Reagent Solutions and Materials

Item	Function/Description
Inert Simulant (Mannitol or Flour)	Serves as a safe substitute for illicit drug powder, chosen for its compressibility and inertness [62].
Fluorescent Powder (e.g., Glo Germ)	A visual tracer; when mixed with the simulant, it allows for the visualization of particle spread under UV light [62].
Plastic Wrap & Duct Tape	Used to package the simulated brick, mimicking the form in which drug evidence is often submitted [62].
UV Light Source	Illuminates the fluorescent particles, making them visible for photography and video recording.
Scalpel	Used to cut open the packaged brick, a process identified as a significant source of particulate release [62].
Tared Secondary Plastic Bag	Used for transferring the powder to obtain a net weight, a potential source of secondary contamination [62].
Methanol Wipes	Evaluated as a cleaning agent for the decontamination of work surfaces after evidence processing [62].

Detailed Methodology

- **Simulant Brick Creation**:
  - Weigh approximately 1,000 g of mannitol and 4-5 g of fluorescent powder into a large, heat-sealable plastic bag.
  - Seal the bag and mix the contents by hand for five minutes to ensure the fluorescent powder is uniformly distributed.
  - Pour the mixture into a brick mold (e.g., 22 cm x 14 cm x 3.5 cm) covered with plastic wrap.
  - Compact the mixture by hand, then wrap it thoroughly in multiple layers of plastic wrap and duct tape.
  - Place the wrapped brick into another plastic bag and heat-seal it [62].
- **Analysis and Visualization Setup**:
  - Conduct the analysis in a fume hood or on a laboratory bench.
  - Position UV lights around the workspace to illuminate the fluorescent particles.
  - Use a digital camera (with capability for long exposure, ~2 seconds) and/or a video camera to document the process [62].
- **Evidence Processing Protocol**:
  - **Unpackaging**: Cut open the outer submittal bag with scissors and remove the brick. Use a scalpel to cut along the edges of the brick packaging. Document the significant release of particulate as the packaging is pulled back, including contamination of gloves and the scalpel [62].
  - **Transfer and Weighing**: Transfer the entire powder contents to a tared secondary plastic bag to obtain a net weight. Document any particulate release and contamination on the balance and surrounding surfaces [62].

- **Sub-sampling**: Use a metal spatula to obtain a representative sample from the brick core for further chemical analysis. Document this process, which was shown to produce a relatively minor amount of trace particulate [62].
- **Cleaning**: Thoroughly clean all work surfaces, tools, and equipment with methanol wipes. Re-inspect the area under UV light to validate the efficacy of the cleaning protocol [62].

Workflow Visualization

The following diagram illustrates the key stages of the particulate transfer experiment and the integrative approach to analysis.

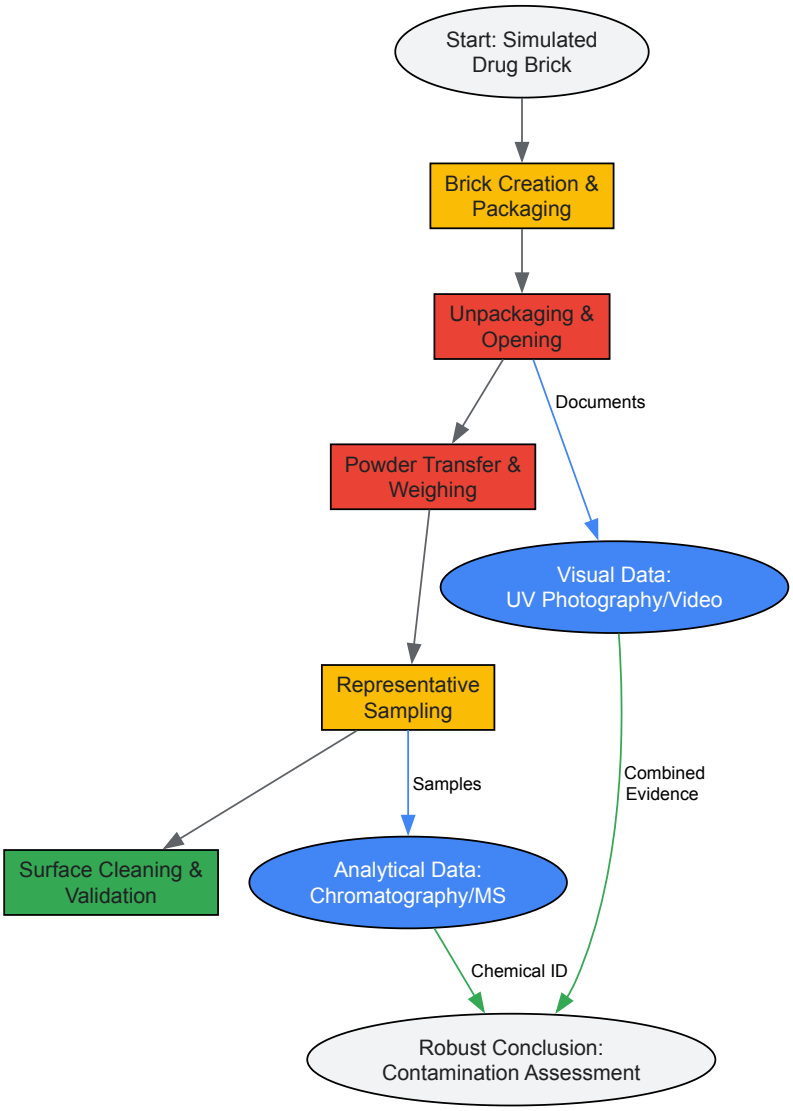

Diagram 1: Experimental workflow for visualizing particulate transfer and integrative analysis.

The final and most critical step is synthesizing data from all techniques into a coherent narrative for legal purposes.

- **Building a Chemical Profile**: In drug analysis, a presumptive test may suggest a compound's class, chromatography can separate it from cutting agents and establish relative quantity, and mass spectrometry provides a definitive molecular fingerprint. Together, they move from suggestion to identification.
- **Assessing Contamination**: The particulate study [62] provides a qualitative model. The visual data (UV photos) documents the spread, while chemical analysis (e.g., LC-MS) of surface wipes could confirm the identity of the transferred substance. This integrated approach directly informs protocols to minimize contamination and supports testimony on the integrity of the evidence handling process.
- **Temporal and Source Attribution**: Techniques like GC×GC–TOF-MS for fingerprint aging [70] combine chemical data with statistical models (chemometrics) to provide insights beyond simple identification, offering estimates on timeframes, a powerful tool for investigative leads.

Table 3: Interpreting Convergent Data for Legal Contexts

Analytical Question	Supporting Techniques	Integrated Conclusion
Is this substance an illegal drug?	Presumptive Test, GC-MS, LC-MS/MS	The consistent data from tests based on different principles provides a high degree of scientific certainty for identification, satisfying the legal standard of proof.
Could the sample have been contaminated during analysis?	Particulate Visualization Study, Swab Analysis via MS, Laboratory SOPs	The combination of demonstrative evidence (visualization) and confirmatory chemical testing allows an expert to opine on the likelihood of contamination and the integrity of the chain of custody.
What is the potential source of an unknown material?	IR Spectroscopy, SEM-EDS, Pyrolysis-GC-MS	The "chemical fingerprint" from multiple orthogonal techniques enables comparison to a known database, allowing for a conclusion on the possibility of a common source.

Quality Assurance and Ethical Considerations

Integrative approaches are fundamental to quality assurance. The use of multiple techniques inherently provides built-in verification, reducing the risk of error. Furthermore, forensic chemists must adhere to strict ethical standards, maintaining impartiality, ensuring a proper chain of custody, and being transparent about methodological limitations [51]. They must report findings accurately without overstating conclusions, ensuring that the scientific evidence presented to the court is both reliable and unbiased.

Ensuring Legal Admissibility: Validation and Standard Compliance

For researchers, scientists, and drug development professionals, the translation of scientific findings into admissible legal evidence is a critical process governed by specific judicial standards. Within the context of forensic chemistry, which applies chemical techniques to analyze non-biological materials for legal investigations, the reliability of evidence such as drug identifications, toxicology reports, and arson debris analysis is paramount [18]. The admissibility of expert testimony concerning this evidence is primarily determined by one of two legal benchmarks: the **Frye Standard** or the **Daubert Standard** [71]. These standards ensure that the scientific evidence presented in court is both reliable and relevant, preventing "junk science" from misleading a jury [72]. This guide provides an in-depth technical examination of these standards, their application in forensic chemistry, and their implications for scientific practice.

Historical Development and Core Principles

The Frye Standard: General Acceptance

The **Frye Standard** originated from the 1923 case *Frye v. United States*, a federal appellate court decision involving the admissibility of polygraph (lie detector) test results [71] [73]. The court established a "general acceptance" test, aptly described in the ruling itself [71]:

> "Just when a scientific principle or discovery crosses the line between the experimental and demonstrable stages is difficult to define... the thing from which the deduction is made must be sufficiently established to have gained general acceptance in the particular field in which it belongs."

- **Core Question**: Is the scientific technique or principle on which the expert's opinion is based generally accepted as reliable within the relevant scientific community? [71] [72]
- **Gatekeeper Role**: The relevant scientific community acts as the gatekeeper, with the court deferring to its consensus [74].
- **Primary Application**: This standard is still followed in a number of state courts, including California, Illinois, and New York [75].

The Daubert Standard: Judicial Gatekeeping

In 1993, the U.S. Supreme Court decided *Daubert v. Merrell Dow Pharmaceuticals, Inc.*, a case concerning whether the anti-nausea drug Bendectin caused birth defects [71] [76]. This decision effectively overruled *Frye* in federal courts, holding that the "general acceptance" test was inconsistent with the Federal Rules of Evidence, particularly **Rule 702** [71] [76]. The Court emphasized the trial judge's role as a "gatekeeper" responsible for ensuring that all expert testimony is not only relevant but also reliable [71].

The Supreme Court provided a non-exhaustive list of factors for judges to consider [71] [76]:

- **Testing and Reliability**: Whether the expert's technique or theory can be (and has been) tested.
- **Peer Review**: Whether the technique or theory has been subjected to peer review and publication.
- **Error Rate**: The known or potential rate of error of the technique.
- **Standards and Controls**: The existence and maintenance of standards controlling the technique's operation.
- **General Acceptance**: Whether the technique or theory is generally accepted in the relevant scientific community.

Subsequent cases, *General Electric Co. v. Joiner* (1997) and *Kumho Tire Co. v. Carmichael* (1999), further refined the Daubert Standard. *Joiner* established that an appellate court should review a trial judge's admissibility decision for "abuse of discretion" and clarified that an expert's conclusion must be logically connected to the underlying data [71] [76]. *Kumho Tire* extended the application of the Daubert Standard to all expert testimony, including non-scientific, technical, and other specialized knowledge [71] [76]. Together, these three cases are known as the "Daubert Trilogy" [76].

Comparative Analysis: Daubert vs. Frye

The differences between the Daubert and Frye standards have profound implications for how scientific evidence is evaluated in legal proceedings. The following table provides a structured, point-by-point comparison.

Table 1: Comparative Analysis of the Frye and Daubert Standards

Feature	Frye Standard	Daubert Standard
Core Test	"General Acceptance" within the relevant scientific community [71] [72]	Relevance and reliability, assessed via a multi-factor test [71] [76]
Judicial Role	Limited gatekeeper; defers to the scientific community's consensus [74]	Active gatekeeper; judge critically evaluates the methodology's validity [75]
Primary Focus	The methodology's standing in its field [71]	The methodology's reliability and its correct application to the case facts [76]
Flexibility	Rigid; novel science may be excluded until acceptance is widespread [75]	Flexible; allows for admission of newer methods that pass the reliability test [75]
Scope	Traditionally applied to novel scientific evidence [71]	Applies to all expert testimony (scientific, technical, specialized knowledge) [71] [76]
Explicit Error Rate Consideration	No	Yes [71] [76]
Governing Rule	Common law precedent	Federal Rule of Evidence 702 (and state equivalents) [71] [74]

Jurisdictional Application

The choice between Daubert and Frye is largely a matter of jurisdiction. The federal court system and a majority of states (approximately 27) have adopted some form of the Daubert standard [71] [74]. However, not all Daubert states apply it uniformly; only nine have adopted it in its entirety [71]. Several key states, including California, Illinois, and New York, continue to use the Frye standard [74] [75]. Some states, such as New Jersey, apply different standards depending on the case type [74].

Table 2: Select State Standards for Expert Testimony Admissibility

State	Standard
California	Frye [74]
Florida	Frye (as of 2025, though subject to change) [74]
Illinois	Frye [74]
New York	Frye [74]
Arizona	Daubert [74]
Colorado	Daubert (via *Shreck* case) [74]
Massachusetts	Daubert [74]
Texas	Modified Daubert [74]

Application in Forensic Chemistry: Protocols and Evidentiary Scenarios

Forensic chemistry is "chemistry applied to legal questions," typically involving the analysis of non-biological materials collected from crime scenes, such as controlled substances, gunshot residue, fire debris, and trace evidence [18]. The following sections outline standard methodologies in the field

and how they are evaluated under Daubert and Frye.

Experimental Protocols in Forensic Chemistry

Drug Identification Protocol

A robust, multi-stage analytical process is used to identify unknown substances reliably [18].

- **Presumptive Color Tests (Screening)**:
  - **Purpose**: To provide initial indicative evidence of a drug's class.
  - **Methodology**: A chemical reagent is added to a small sample of the substance. A resulting color change suggests the presence of a specific drug class.
  - **Example**: The **Marquis test** uses formaldehyde and concentrated sulfuric acid. A purple color indicates possible heroin or morphine, while an orange-brown color suggests amphetamines [18].
  - **Limitation**: These are presumptive only and cannot confirm the identity of a substance.
- **Separation and Confirmatory Analysis**:
  - **Purpose**: To separate a substance from mixtures and provide definitive identification.
  - **Methodology**: **Gas Chromatography-Mass Spectrometry (GC-MS)** is a gold-standard confirmatory technique [18].
    - **Gas Chromatograph (GC)**: The sample is vaporized and passed through a column. Different molecules travel at different speeds, separating the mixture into its components.
    - **Mass Spectrometer (MS)**: Each separated component is bombarded with electrons, causing it to break apart into characteristic fragments. The resulting mass spectrum serves as a unique "fingerprint" for the substance [18].
- **Data Interpretation and Reporting**:
  - The forensic chemist interprets the data from the confirmatory tests, identifies the controlled substance, and documents the results and chain of custody in a formal report [18].

Latent Fingerprint Development Protocol

Chemistry is crucial for visualizing fingerprints that are not visible to the naked eye [18].

- **Cyanoacrylate (Super Glue) Fuming**:
  - **Principle**: Vaporized cyanoacrylate polymerizes upon contact with moisture and inorganic salts in fingerprint residue.
  - **Methodology**: Evidence is placed in a fuming chamber or treated with a fuming wand. The resulting white polymer residue reveals the ridge detail of the fingerprint [18].
- **Ninhydrin Treatment**:
  - **Principle**: Ninhydrin reacts with amino acids present in sweat residue.
  - **Methodology**: The surface is sprayed with a ninhydrin solution. A reaction occurs slowly at room temperature, producing a purple-blue compound (Ruhemann's purple). Heat can accelerate this process [18].

The Scientist's Toolkit: Key Reagents in Forensic Chemistry

Table 3: Essential Reagents and Their Functions in Forensic Analysis

Reagent / Instrument	Primary Function in Forensic Chemistry
Marquis Reagent	Presumptive color test for opioids (purple) and amphetamines (orange-brown) [18]
Gas Chromatograph-Mass Spectrometer (GC-MS)	Gold-standard instrument for separating chemical mixtures and providing definitive identification of components [18]
Cyanoacrylate	Develops latent fingerprints by fuming and polymerizing on residue ridges [18]
Ninhydrin	Chemical spray that reacts with amino acids in latent prints, turning them purple-blue [18]
Potassium Dichromate	Key component in chemical breathalyzer tests; oxidizes alcohol, changing color from orange to green [18]

Evidentiary Admissibility: Scenario-Based Analysis

The following workflow diagrams how scientific evidence is evaluated for admissibility under both the Frye and Daubert standards.

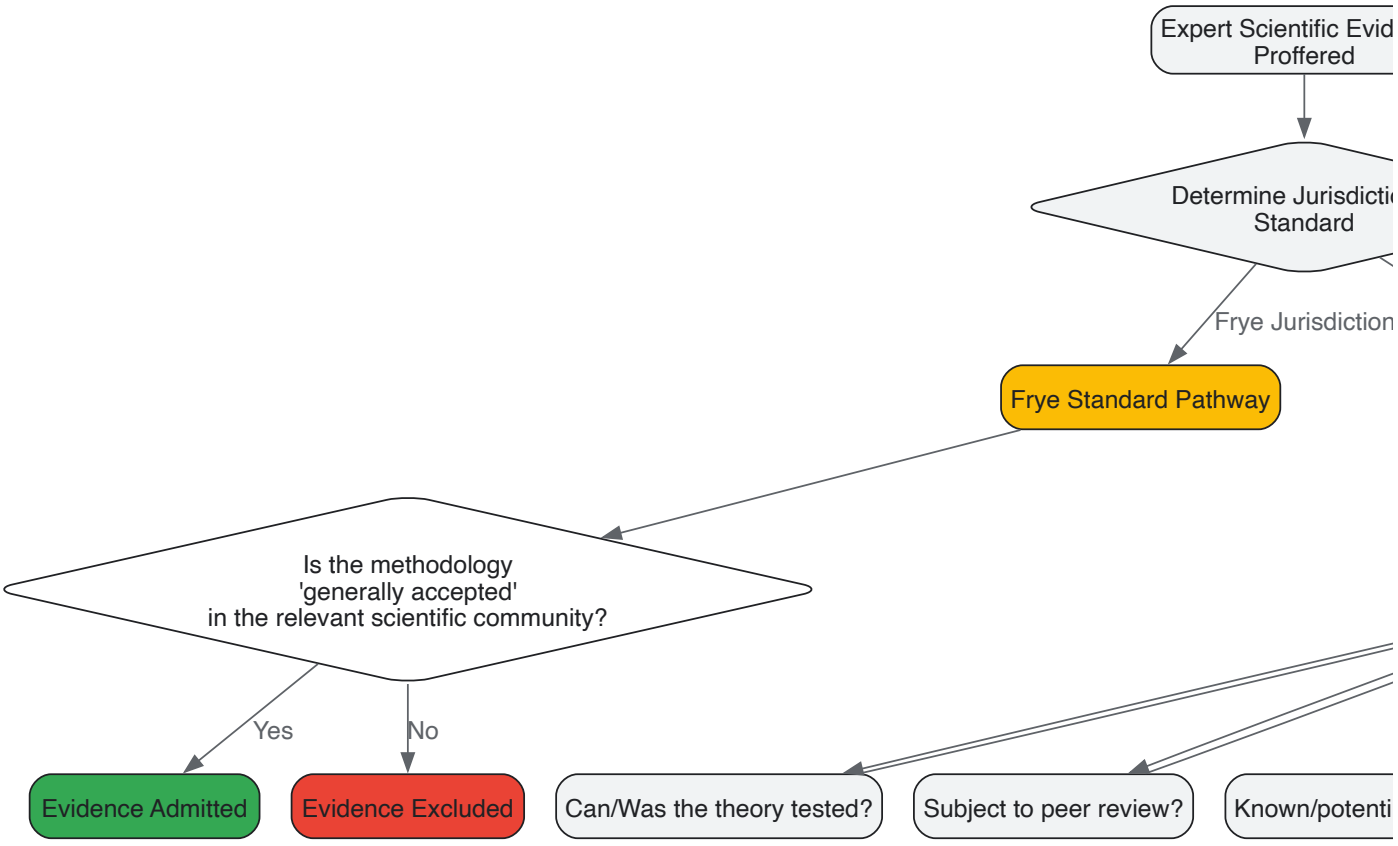

Diagram 1: An evidence admissibility decision workflow under Frye and Daubert standards

- **Scenario Under Frye**: A forensic chemist seeks to testify using **Direct Analysis in Real Time Mass Spectrometry (DART-MS)**, a newer, rapid technique for drug analysis. Even if the chemist can demonstrate the method's accuracy and low error rate, the testimony could be excluded if DART-MS has not yet gained "general acceptance" as a reliable method in the broader forensic chemistry community [75].
- **Scenario Under Daubert**: The same chemist using DART-MS would face a different challenge. The judge would act as a gatekeeper, examining factors such as the peer-reviewed literature on DART-MS, its known error rates compared to GC-MS, and the standard operating procedures for its use. If the proponent can demonstrate its scientific reliability and validity, the judge may admit the testimony even if the technique is not yet universally accepted [75].

Implications for Researchers and Scientific Professionals

For scientists and drug development professionals, understanding these legal standards is crucial when their work may interface with the legal system, whether in product liability litigation, intellectual property disputes, or criminal cases.

- **Documentation and Rigor**: Under Daubert, the focus is on the methodological soundness. Researchers must maintain meticulous records of their protocols, controls, data, and error rates. The process is as important as the conclusion [76].
- **Peer-Reviewed Publication**: For both standards, but particularly for Daubert, publication in peer-reviewed literature is a strong indicator of reliability. It demonstrates that the methodology has been vetted by other experts in the field [71] [76].
- **Understanding Novel Techniques**: Scientists developing novel analytical techniques should be aware that their admission as evidence in Frye jurisdictions will be delayed until a consensus on "general acceptance" is achieved. In Daubert jurisdictions, admission can be sought earlier, provided a robust record of the method's validity is established.

The **Daubert** and **Frye standards** represent two distinct philosophical approaches to ensuring the reliability of scientific evidence in legal proceedings. Frye offers a bright-line rule centered on consensus within the scientific community, while Daubert empowers judges with a flexible, multi-factor analysis focused on methodological rigor. For the forensic chemist and research scientist, this legal landscape necessitates a commitment to transparent, well-documented, and peer-validated scientific practices. By aligning laboratory protocols with the demands of these evidentiary standards, scientific professionals can ensure that their expert testimony will withstand legal scrutiny and effectively contribute to the pursuit of justice.

In the rigorous domain of forensic chemistry, the reliability of analytical results is paramount, as they directly influence judicial outcomes and public safety. Method validation provides the foundational framework that ensures chemical analyses produce **trustworthy, reproducible, and defensible data** suitable for legal scrutiny. Within this context, establishing **specificity, accuracy, and error rates** forms the core of a robust validation protocol. These parameters confirm that a method can correctly identify the target analyte amidst a complex sample matrix (specificity),

yield results that are close to the true value (accuracy), and provide a measure of the inherent uncertainty (error rates). The recent development of a rapid GC-MS method for screening seized drugs, which reduced analysis time from 30 to 10 minutes while improving detection limits, underscores the necessity of thorough validation to maintain **analytical integrity** amidst evolving techniques [53]. This guide details the experimental protocols and assessments required to establish these critical parameters within the framework of forensic chemistry.

Core Principles of Method Validation

Method validation is a systematic process to demonstrate that an analytical procedure is **fit for its intended purpose** through documented evidence. It is critical for **regulatory compliance** and for upholding the integrity of forensic evidence in legal proceedings [77] [78]. Two key concepts are often discussed in this realm:

- **Method Validation** is a comprehensive process that proves a method's suitability for its intended purpose, establishing its performance characteristics and limitations. This is required for new or in-house developed methods [77] [79].
- **Method Verification** is a separate but related process that confirms a previously validated method performs as expected in a different laboratory or under different conditions [77] [79].

The following table summarizes the key performance characteristics evaluated during method validation beyond the core focus of this article:

Table 1: Key Parameters in Method Validation

Parameter	Definition	Typical Acceptance Criteria
Precision	The degree of agreement among repeated measurements under specified conditions [77] [79].	RSD < 2% for repeatability; RSD < 3% for intermediate precision [80].
Linearity	The ability to obtain results directly proportional to analyte concentration within a given range [77] [79].	Correlation coefficient (r) ≥ 0.999 [80].
Range	The interval between upper and lower analyte concentrations with demonstrated accuracy, precision, and linearity [77].	Yields a precision of ≤ 3% RSD [79].
Robustness	The capacity of a method to remain unaffected by small, deliberate variations in method parameters [77].	Consistent performance under varied conditions (e.g., temperature, flow rate) [80].
LOD / LOQ	**Limit of Detection (LOD)**: Lowest detectable concentration. **Limit of Quantitation (LOQ)**: Lowest quantifiable concentration with accuracy and precision [77].	LOD: Signal-to-noise ratio of 3:1. LOQ: Signal-to-noise ratio of 10:1 [80].

Establishing Specificity

Definition and Forensic Importance

Specificity is the ability of an analytical method to **unambiguously identify and/or quantify** the target analyte in the presence of other components that may be expected to be present in the sample matrix, such as impurities, degradation products, or co-formulants [79] [80]. In forensic chemistry, where samples like seized drugs or biological fluids are complex and variable, a lack of specificity can lead to **false identifications** and potentially wrongful convictions. As noted in a critique of forensic laboratories, failure to adequately evaluate matrix effects during validation is a common deficiency that can cast doubt on the reliability of results presented in court [78].

Experimental Protocol for Specificity

A standard protocol for establishing specificity involves a comparative analysis of multiple solutions to identify potential interferences [79] [80].

- **Solution Preparation:**
  - **Standard Solution:** Prepare a solution containing the target analyte at a known purity.
  - **Sample Solution:** Prepare the test sample using the standard extraction or preparation procedure.
  - **Blank Matrix:** Obtain and prepare a matrix sample (e.g., drug-free blood, blank powder) from at least ten different sources to account for natural variation [78].
  - **Fortified Blank Matrix:** Spike the blank matrix with a known concentration of the target analyte.
- **Analysis and Documentation:**
  - Analyze all solutions using the developed method (e.g., GC-MS, LC-MS). For chromatographic methods, inject the extracted sample and document the chromatograms [79].

- Record the retention times and peak profiles of the analyte in each solution.

- **Assessment and Acceptance Criteria:**
  - The method is considered specific if the analyte peak is **clearly resolved** from any other peaks in the sample solution.
  - There should be **no interference** from the blank matrix at the retention time of the analyte [80]. The fortified blank matrix should demonstrate that the analyte can be accurately identified and measured within the complex matrix.

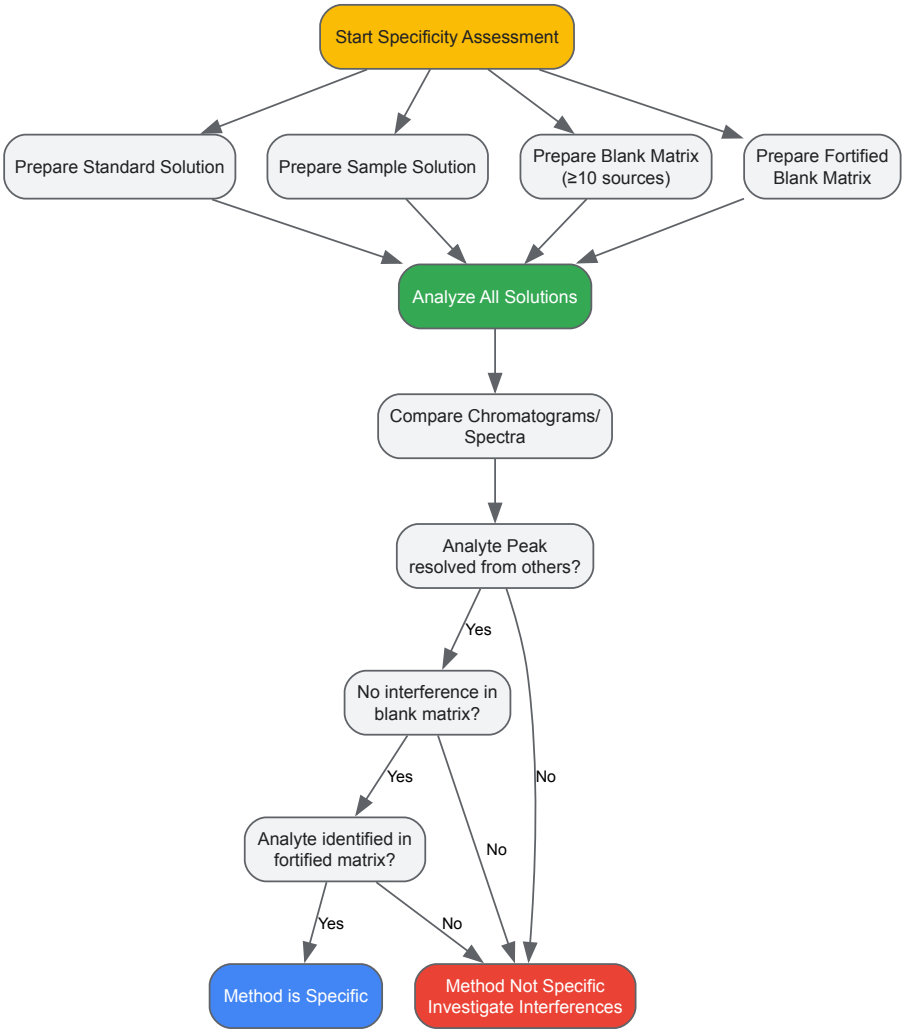

Diagram 1: Specificity Assessment Workflow

Determining Accuracy

Definition and Measurement of Error

Accuracy refers to the **closeness of agreement** between a measured value and a true or accepted reference value [77]. It is a measure of **trueness** and is typically expressed as **percent recovery** or **bias**. Accuracy is inversely related to the systematic error of a method. In quantitative terms, the total error of a method incorporates both systematic error (bias, affecting accuracy) and random error (imprecision). For forensic results to be reliable, both types of error must be minimized and quantified.

Experimental Protocol for Accuracy

Accuracy is typically assessed through recovery studies using the sample matrix fortified (spiked) with known quantities of the analyte [77] [79] [80].

- **Sample Preparation:**
  - Prepare spiked samples at a minimum of three concentration levels (e.g., 50%, 100%, 150% of the target concentration) covering the method's validated range.
  - For each concentration level, prepare a minimum of three individually prepared replicates.
  - Where possible, use **Certified Reference Materials (CRMs)** as the most reliable standard. If CRMs are unavailable, compare results against those from a previously validated reference method [77].

- **Analysis and Documentation:**
  - Analyze all spiked samples using the validated method.
  - For each sample, report the theoretical (spiked) concentration and the measured assay value.
- **Calculation and Acceptance Criteria:**
  - Calculate the percent recovery for each replicate using the formula: `Recovery (%) = (Measured Concentration / Theoretical Concentration) × 100`
  - Calculate the mean recovery, standard deviation, and relative standard deviation (RSD) for all samples at each concentration level [79].
  - Acceptance criteria vary by application but are typically stringent in forensic and pharmaceutical settings. For drug analysis, mean recovery is often expected to be within **98-102%**, or **100 ± 2%** for an active ingredient [79] [80]. Health Canada specifies a bias of ≤ 2% for dosage forms [79].

Table 2: Example Accuracy (Recovery) Data from a Hypothetical Drug Assay

Theoretical Concentration (µg/mL)	Measured Concentration (Mean ± SD, n=3) (µg/mL)	Recovery (%)	RSD (%)	Acceptance Met?
50.0	49.7 ± 0.6	99.4	1.2	Yes (90-110%)
100.0	101.2 ± 1.1	101.2	1.1	Yes (98-102%)
150.0	148.5 ± 1.8	99.0	1.2	Yes (90-110%)

Quantifying Precision and Error Rates

Levels of Precision and Error Analysis

Precision, the measure of random error, is evaluated at multiple levels to understand variability under different conditions [77] [79]. It is most commonly expressed as **Relative Standard Deviation (RSD)** or standard deviation.

- **Repeatability** (intra-assay precision) assesses variability under the same operating conditions over a short interval (e.g., multiple injections of the same sample).
- **Intermediate Precision** (within-laboratory variation) assesses the impact of random events such as different days, different analysts, or different instruments.
- **Reproducibility** is assessed between different laboratories.

Error rates are derived from the data collected during precision and accuracy studies. The total error of a method can be considered as the sum of the absolute value of the bias (systematic error) and the imprecision (random error).

Experimental Protocol for Precision

A comprehensive precision study evaluates both repeatability and intermediate precision [79] [80].

- **Repeatability:**
  - **Procedure:** Prepare a single sample solution containing the target level of the analyte. Analyze ten replicates of this solution in one sequence by one analyst using the same instrument.
  - **Documentation:** Record the response (e.g., peak area, retention time) for each injection.
  - **Calculation:** Calculate the mean, standard deviation, and RSD for the ten replicates.
- **Intermediate Precision:**
  - **Procedure:** Demonstrate intermediate precision by having two analysts use two different instruments on different days. Evaluate samples at three concentration levels (e.g., 50%, 100%, 150%) covering the method's range.
  - **Documentation:** Record the results (e.g., percent purity, concentration) from all analysts and instruments.
  - **Calculation:** Calculate the mean, standard deviation, and RSD across the results from the different operators and instruments.
- **Acceptance Criteria:**
  - For drug substances and products, the FDA states a typical RSD for repeatability should be **1% or less**, and for intermediate precision, it should be **≤ 2%** [79] [80]. The rapid GC-MS study for seized drugs achieved excellent RSDs of **less than 0.25%** for stable compounds [53].

Table 3: Example Precision Data from a Seized Drug Analysis Method

Precision Level	Analyte	Concentration Level	RSD (%)	Acceptance Criteria (RSD)
Repeatability (n=10)	Cocaine	100%	0.18	< 2% [80]
Repeatability (n=10)	Heroin	100%	0.22	< 2% [80]
Intermediate Precision	Cocaine	50%, 100%, 150%	1.5	≤ 2% [79]
Intermediate Precision	MDMA	50%, 100%, 150%	1.7	≤ 2% [79]

The Scientist's Toolkit: Essential Reagents and Materials

The following table details key reagents and materials essential for conducting method validation studies, particularly in a forensic drug analysis context.

Table 4: Essential Research Reagent Solutions and Materials for Method Validation

Item	Function and Importance
Certified Reference Materials (CRMs)	Provides a substance with a certified purity or concentration for accurate calibration and to assess method accuracy and trueness [77].
High-Purity Solvents (e.g., Methanol)	Used for preparing standard solutions, sample extraction, and dilution. High purity is critical to prevent contamination and background interference [53].
Certified Standard Mixtures	Custom mixtures of controlled substances from commercial suppliers used for method development, calibration, and identification via spectral libraries [53].
Stable Isotopically Labeled Internal Standards	Added in equal amount to all samples and standards; corrects for sample loss during preparation and matrix effects, crucial for accurate quantification in complex matrices like blood [78].
Blank Matrix Samples	A drug-free sample of the material being analyzed (e.g., blood, powder). Essential for establishing method specificity by proving the absence of interferences at the analyte's retention time [78].
Gas Chromatograph-Mass Spectrometer (GC-MS)	The core analytical instrument for separating, identifying, and quantifying volatile compounds. Its high specificity and sensitivity make it a gold standard in forensic drug analysis [53].
High-Polarity GC Capillary Column	The stationary phase within the GC that separates compounds based on their polarity and volatility. Critical for resolving complex mixtures of drugs and metabolites [53].

The establishment of specificity, accuracy, and error rates through rigorous method validation is not merely a technical formality but a fundamental pillar of forensic chemistry. As demonstrated by the optimized rapid GC-MS method, a validated protocol ensures that advancements in speed and sensitivity do not compromise the **reliability and defensibility** of analytical results. The experimental protocols detailed herein—from specificity assessments using blank matrices from multiple sources to precision studies involving different analysts—provide a framework for generating evidence that can withstand legal scrutiny. In an era where forensic results can determine legal outcomes, a fully validated method is the most critical tool a scientist possesses to uphold the **principles of justice** and maintain public trust in the criminal justice system.

Forensic chemistry operates within a unique paradigm where scientific findings must withstand scrutiny not only in the laboratory but also in the courtroom. The principle governing the admission of expert testimony in legal proceedings directly influences which analytical methods become operational in forensic casework. Techniques such as comprehensive two-dimensional gas chromatography (GC×GC) demonstrate advanced separation capabilities for complex forensic evidence including illicit drugs, fingerprint residue, and ignitable liquid residues [32]. However, for these methods to transition from research to routine forensic application, they must satisfy rigorous legal standards for scientific evidence admissibility, particularly the **Daubert Standard** and **Federal Rule of Evidence 702** in the United States, and the **Mohan Criteria** in Canada [32]. This framework creates a critical pathway for forensic method development that necessarily incorporates legal readiness alongside analytical validation.

Legal Frameworks Governing Forensic Evidence Admissibility

Historical Evolution of Legal Standards

The legal foundation for admitting scientific evidence has evolved significantly over the past century, establishing progressively more rigorous criteria for methodological reliability. The 1923 case of **Frye v. United States** established the initial standard requiring scientific techniques to be "generally accepted" within the relevant scientific community [32]. This rather vague requirement was substantially refined seventy years later in the landmark 1993 case of **Daubert v. Merrell Dow Pharmaceuticals, Inc.**, which assigned judges the role of "gatekeepers" for scientific evidence

and outlined four key factors for assessing validity [32]. These factors were subsequently codified in the **Federal Rule of Evidence 702** [32]. In Canada, the 1994 case of **R. v. Mohan** established similar criteria focusing on relevance, necessity, absence of exclusionary rules, and properly qualified experts [32].

Table 1: Legal Standards for Scientific Evidence Admissibility

Standard	Jurisdiction	Key Criteria	Legal Case/Reference
Frye Standard	United States	General acceptance in the relevant scientific community	Frye v. United States (1923) [32]
Daubert Standard	United States	1. Whether technique can/has been tested2. Peer review and publication3. Known error rate4. General acceptance	Daubert v. Merrell Dow Pharmaceuticals, Inc. (1993) [32]
Federal Rule 702	United States	Combines Daubert factors with requirements for reliable principles/methods and proper application	Amendment to Federal Rules of Evidence (2000) [32]
Mohan Criteria	Canada	1. Relevance2. Necessity in assisting trier of fact3. Absence of exclusionary rules4. Properly qualified expert	R. v. Mohan, [1994] 2 S.C.R. 9 (Can.) [32]

Practical Implications for Method Development

The Daubert Standard particularly emphasizes the need for a **known error rate** and methods for **controlling error**, requiring forensic chemists to incorporate robust statistical validation and uncertainty quantification during method development rather than as an afterthought [32]. Furthermore, the requirement that techniques be **testable** and **peer-reviewed** necessitates early publication in reputable scientific journals and participation in inter-laboratory studies. For novel techniques like GC×GC–MS, this means research must progress beyond proof-of-concept studies to include comprehensive validation data, error analysis, and determination of false positive/negative rates before courtroom implementation can be considered [32].

Technology Readiness Levels in Forensic Chemistry

TRL Framework for Forensic Science

To systematically evaluate the maturity of analytical methods, the journal *Forensic Chemistry* has implemented a **Technology Readiness Level (TRL)** system where authors self-assign one of four levels to their research [48]. This framework helps standardize communication regarding methodological maturity and expected ease of implementation within operational crime laboratories.

Table 2: Technology Readiness Levels (TRL) in Forensic Chemistry

TRL	Description	Key Characteristics	Example Research Activities
TRL 1	Basic Research	Observation of phenomena or proposal of basic theory with potential forensic application	Study of chemical properties of explosives; first reporting of basic measurements [48]
TRL 2	Research Phenomenon with Demonstrated Application	Theory or phenomenon applied to specific forensic area with supporting data	First application of instrument/technique to forensic application; application of models to simulated casework [48]
TRL 3	Application with Figures of Merit	Established technique applied to forensic area with measured figures of merit, uncertainty, and intra-laboratory validation	Practicable on commercial instruments; initial inter-laboratory trials [48]
TRL 4	Standardized Method Ready for Implementation	Refined, enhanced, and inter-laboratory validated method ready for casework	Fully validated methods; protocols under consideration by standards organizations; error rate measurements; database development [48]

Current Status of Advanced Forensic Techniques

Research utilizing GC×GC–MS for forensic applications has seen substantial growth since early proof-of-concept studies around 1999-2012, with particular focus areas including oil spill forensics and decomposition odor analysis accumulating 30+ publications each [32]. This publication volume indicates these applications are approaching **TRL 3-4**, having moved beyond initial demonstration to more comprehensive validation studies. Other applications such as drug chemistry, toxicology, and chemical, biological, nuclear, and radioactive (CBNR) forensics are gaining attention but generally remain at lower TRLs [32]. The consistent theme across all applications is that future research directions must emphasize **intra- and inter-laboratory validation**, **error rate analysis**, and **standardization** to advance technological readiness [32].

Experimental Protocols for Method Validation

Comprehensive Two-Dimensional Gas Chromatography (GC×GC) Methodology

GC×GC expands upon traditional 1D-GC by adjoining two columns of different stationary phases in series with a modulator, significantly increasing peak capacity and signal-to-noise ratio for complex mixtures [32]. The experimental workflow involves:

- **Sample Injection**: Sample is injected onto a primary column (1D column) where analytes elute according to their affinity for its stationary phase [32].
- **Modulation**: The modulator, functioning as the "heart of GC×GC," collects eluate for set time periods (typically 1-5 seconds) and passes these collected plugs to the secondary column (2D column) at repeated intervals (modulation period) [32].
- **Secondary Separation**: The 2D column further separates each injection using a different retention mechanism than the 1D column [32].
- **Detection**: Detection has evolved from flame ionization detection (FID) and mass spectrometry (MS) to advanced methods including high-resolution (HR) MS and time-of-flight (TOF) MS, as well as dual detection methods like TOFMS/FID [32].

This configuration enables GC×GC to resolve analytes that co-elute in 1D-GC, providing superior separation for complex forensic samples such as drug mixtures, ignitable liquid residues, and decomposition odors [32].

Chemometric Analysis for Forensic Data

Chemometrics applies mathematical and statistical methods to extract information from chemical data, playing an increasingly crucial role in modern forensic analysis [11]. The typical chemometric workflow involves:

- **Experimental Design**: Planning studies to obtain maximum information with minimum resources using principles like factorial design or response surface methodology [11].
- **Pattern Recognition**: Applying unsupervised methods (e.g., Principal Component Analysis - PCA) for exploratory data analysis or supervised methods (e.g., Partial Least Squares Discriminant Analysis - PLS-DA) for classification [11].
- **Multivariate Calibration**: Developing models to correlate multivariate measurements to chemical properties of interest using methods like Principal Component Regression (PCR) or Partial Least Squares (PLS) regression [11].
- **Model Validation**: Rigorously testing models using cross-validation and external validation sets to ensure predictive reliability [11].

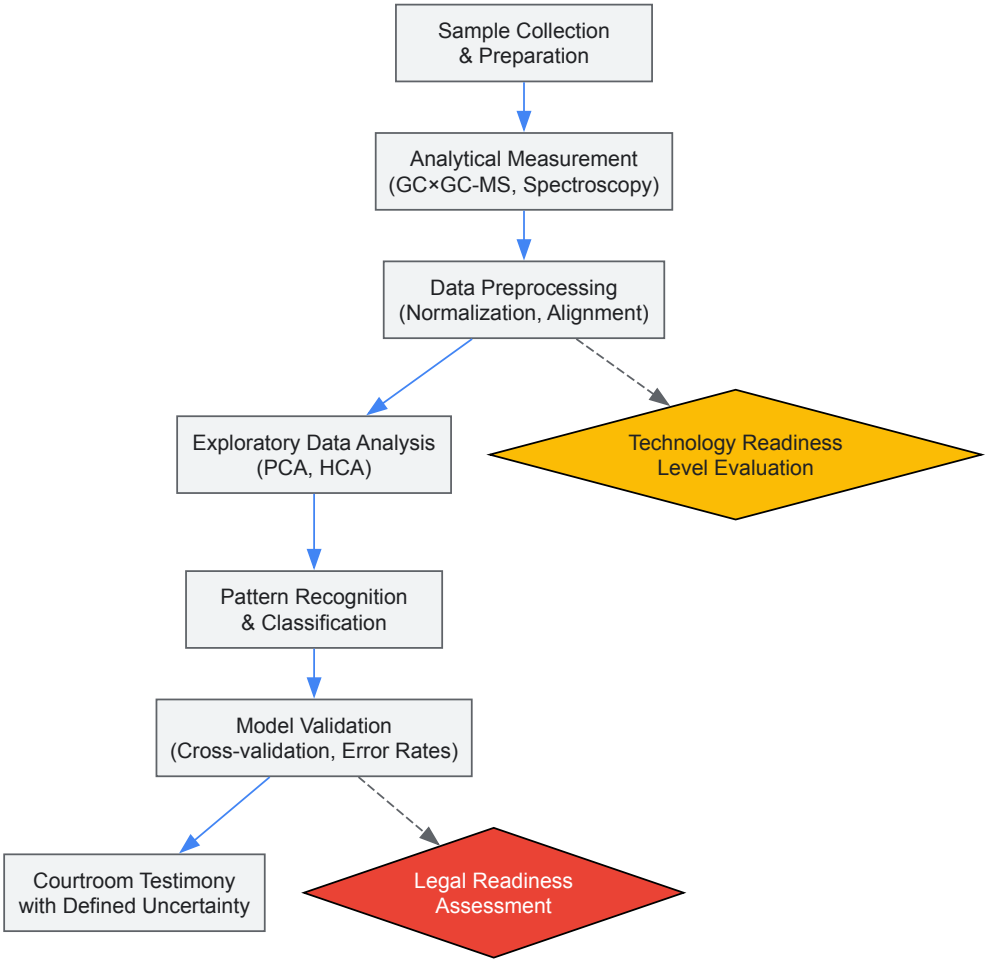

Figure 1: Integrated Workflow for Forensic Method Development and Validation

Essential Research Reagents and Materials

The implementation of advanced analytical techniques in forensic chemistry requires specific reagents and materials to ensure reliable, reproducible results that meet legal admissibility standards.

Table 3: Essential Research Reagents and Materials for Forensic Chemistry

Category	Specific Examples	Function in Forensic Analysis	Legal Validation Considerations
Chromatography Columns	Primary (1D) and secondary (2D) GC columns with different stationary phases (e.g., 5% phenyl polysilphenylene-siloxane, polyethylene glycol)	Provide orthogonal separation mechanisms in GC×GC for complex mixtures	Column lot-to-lot reproducibility must be documented for method validation [32]
Mass Spectrometry Reference Libraries	NIST/EPA/NIH Mass Spectral Library, Wiley Registry of Mass Spectral Data	Enable compound identification through mass spectral matching	Library relevance to forensic samples and match quality thresholds must be established [81]
Certified Reference Materials	DEA-controlled substance calibration standards, ASTM ignitable liquid standards	Provide quantitative calibration and quality control	Traceability to national/international standards required for legal defensibility [32]
Chemometrics Software	PLS_Toolbox, SIMCA, UNSCRAMBLER	Enable multivariate data analysis, pattern recognition, and classification	Algorithm transparency and validation required to satisfy Daubert criteria [11]

Implementation Pathway for Courtroom Application

Strategic Development for Legal Defensibility

Successfully transitioning analytical methods from research to courtroom application requires strategic planning aligned with legal admissibility standards. The pathway should incorporate:

- **Early Legal Considerations**: Integrate legal admissibility criteria during method development rather than after validation [32].
- **Comprehensive Error Analysis**: Quantify all potential sources of error including false positive/negative rates, measurement uncertainty, and analyst variability [32].
- **Inter-laboratory Collaboration**: Engage multiple forensic laboratories in validation studies to demonstrate reproducibility and generalizability across different instruments, operators, and environments [32] [48].
- **Standard Operating Procedure (SOP) Development**: Create detailed, standardized protocols that can be consistently implemented across forensic laboratories [48].
- **Proficiency Testing**: Establish regular proficiency testing programs to monitor ongoing method performance and analyst competency [32].

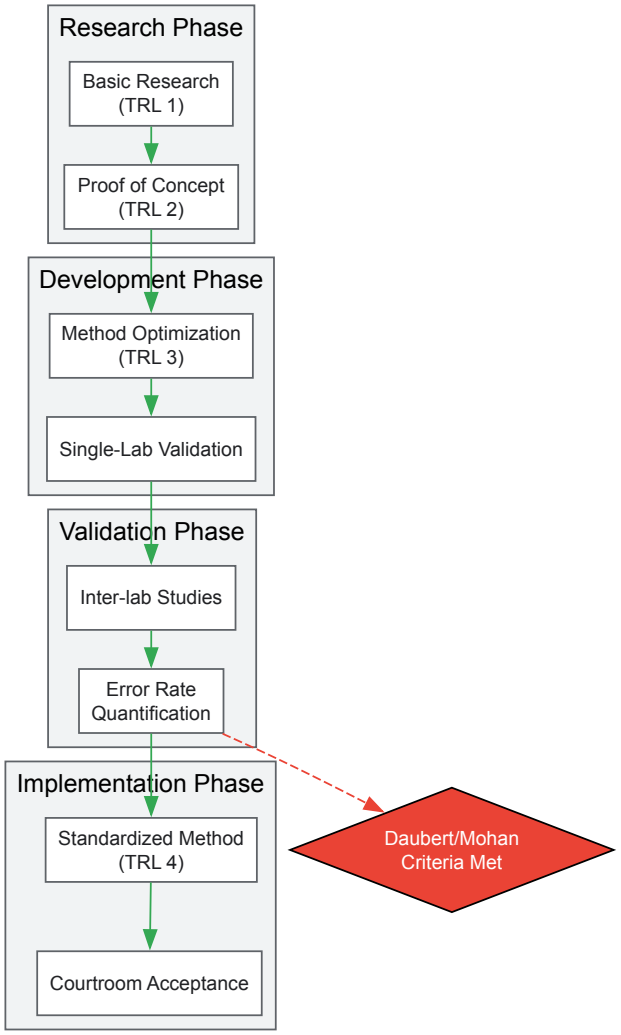

Figure 2: Technology Readiness Pathway from Research to Courtroom Acceptance

Documentation and Reporting Standards

Comprehensive documentation is essential for demonstrating methodological reliability to the courts. This includes:

- **Complete Validation Data**: Figures of merit including precision, accuracy, sensitivity, specificity, limit of detection, and limit of quantification [48].
- **Uncertainty Budgets**: Quantitative analysis of all sources of measurement uncertainty and their combined effect on results [32].
- **Peer-Reviewed Publications**: Evidence of scientific scrutiny and acceptance within the broader scientific community [32].
- **Proficiency Test Results**: Documentation of successful performance in standardized testing programs [32].
- **Casework Application History**: Records of successful application to actual casework (where appropriate) demonstrating practical implementation [48].

The integration of advanced analytical techniques like GC×GC–MS into forensic practice represents a significant opportunity to enhance evidentiary value through improved separation and detectability. However, successful courtroom application requires method development to proceed within a framework that equally prioritizes **analytical validation** and **legal admissibility**. By systematically addressing Technology Readiness Levels and incorporating legal standards such as Daubert and Mohan throughout the development process, forensic chemists can ensure new methods meet the rigorous demands of both scientific inquiry and judicial proceedings. The future of forensic chemistry lies in this multidisciplinary approach, where chemical analysis, statistical validation, and legal considerations converge to produce scientifically sound and legally defensible evidence.

Forensic chemistry occupies a critical space within the criminal justice system, serving as a conduit between scientific analysis and legal proof. The discipline is characterized by a continuous evolution, driven by technological advancement and an increasing demand for robust, reliable evidence. This analysis examines the core principles of forensic chemistry within a legal research context, directly comparing traditional established methods with emerging innovative techniques. The transition from conventional approaches to modern methodologies represents a significant shift, enhancing the accuracy, scope, and reliability of forensic evidence presented in legal proceedings [82]. For researchers and drug development professionals, understanding this evolution is paramount, as it influences analytical protocols, validation requirements, and the interpretation of

chemical evidence. This document provides a technical guide, structured with comparative data tables, detailed experimental protocols, and visual workflows, to elucidate the key distinctions and applications of these techniques.

Core Principles and Legal Context

The fundamental principle of forensic chemistry is the application of chemical principles to analyze evidence for legal purposes. This process demands not only scientific rigor but also a strict adherence to protocols that ensure the evidence's integrity and admissibility in court. The legal context imposes unique constraints, including the necessity of maintaining a demonstrable **chain of custody**, employing **validated methods**, and providing **transparent, defensible interpretations** of analytical data [51] [83].

Ethical considerations are paramount, as forensic chemists must present evidence objectively, avoiding bias and overstating conclusions, as their findings can directly impact judicial outcomes [51]. The Scientific Working Group for Forensic Toxicology (SWGTOX) and other bodies establish standard practices for method validation to meet these legal and ethical standards, ensuring that results are both scientifically sound and legally defensible [83].

Quantitative Comparison of Techniques

The following tables summarize the key characteristics, performance metrics, and legal considerations of traditional versus emerging techniques in forensic chemistry.

Table 1: Characteristics of Traditional and Emerging Analytical Techniques

Feature	Traditional Techniques	Emerging Techniques
Primary Focus	Analysis of physical evidence (e.g., fibers, bullets, fingerprints) [82]	Analysis of chemical and digital evidence (e.g., metabolites, VOCs, digital data) [70] [82]
Key Example Methods	Color tests, microscopic analysis, GC-MS, basic HPLC [82]	LC–ESI–MS/MS, GC×GC–TOF-MS, SALLE–LC–MS/MS, Forensic-OMICS [70]
Level of Automation	Low (manual processes, high human intervention) [82]	High (automated data acquisition, machine learning analysis) [70] [82]
Analysis Speed	Slower (hours to days for complex evidence) [82]	Faster (rapid screening, though deep analysis can be complex) [70] [82]
Data Output	Primarily qualitative or semi-quantitative	Highly quantitative, multi-parametric data
Role of Expert	Subjective interpretation, pattern matching [82]	Objective data interpretation, model validation

Table 2: Performance Metrics for Selected Techniques in Drug Analysis

Technique	Application	Sensitivity	Analysis Time	Key Advantage
Color Tests (Traditional)	Presumptive drug identification	Low	Minutes	Rapid, low-cost field screening [82]
GC-MS (Traditional)	Drug confirmation and quantification	High (ng-µg)	10-30 minutes	Robust, widely accepted gold standard [82]
LC–ESI–MS/MS (Emerging)	Novel psychoactive substances (e.g., nitazenes)	Very High (pg-ng)	10-20 minutes	Identifies and characterizes novel analogs [70]
SALLE–LC–MS/MS (Emerging)	Amphetamine-type stimulants, cocaine metabolites	Very High (pg-ng)	< 15 minutes	Streamlined sample preparation for complex matrices [70]

Table 3: Legal and Validation Considerations

Aspect	Traditional Methods	Emerging Methods
Court Acceptance	Well-established, high degree of acceptance [82]	Growing, but may require expert testimony to establish reliability
Validation Standards	SWGTOX and other established protocols [83]	Evolving validation frameworks (e.g., TRL levels from *Forensic Chemistry* journal) [48]

Aspect	Traditional Methods	Emerging Methods
Error Rate	Can be higher due to subjective elements [82]	Potentially lower with automation, but model-dependent [51]
Evidence Transparency	Based on expert testimony and manual records	Based on raw data, algorithms, and defined statistical models [51]

Detailed Experimental Protocols

Emerging Technique: Characterization of Novel Nitazene Analogs using LC–ESI–MS/MS

This protocol is adapted from research aimed at identifying and distinguishing novel nitazene analogs, a class of potent synthetic opioids [70].

- **Sample Preparation**:
  - **Reconstitution**: Solid evidence is dissolved in a suitable solvent, such as methanol or a methanol/water mixture.
  - **Extraction**: A sample clean-up and concentration step, such as solid-phase extraction (SPE) or salt-assisted liquid-liquid extraction (SALLE), is performed to isolate the analytes from the matrix.
  - **Dilution**: The extract is diluted to a concentration within the linear range of the instrument with a mobile phase-compatible solvent.
- **Instrumental Analysis**:
  - **Chromatography**:
    - **Column**: A reversed-phase C18 column (e.g., 2.1 x 100 mm, 1.7 µm particle size).
    - **Mobile Phase**: (A) Water with 0.1% formic acid; (B) Acetonitrile with 0.1% formic acid.
    - **Gradient**: 5% B to 95% B over 10 minutes, held for 2 minutes.
    - **Flow Rate**: 0.3 mL/min.
    - **Column Temperature**: 40 °C.
  - **Mass Spectrometry**:
    - **Ionization**: Electrospray Ionization (ESI) in positive mode.
    - **Source Temperature**: 150 °C.
    - **Desolvation Gas**: Nitrogen, heated to 500 °C.
    - **Data Acquisition**: Tandem Mass Spectrometry (MS/MS) in Multiple Reaction Monitoring (MRM) mode.
    - **Fragmentation**: Collision-induced dissociation (CID) with optimized collision energies for each analyte to generate diagnostic product ions.
- **Data Interpretation**:
  - Identification is based on the comparison of retention times and MRM transitions against certified reference standards.
  - The study of fragmentation pathways allows for the characterization of novel analogs even in the absence of a reference standard, by proposing logical fragmentation mechanisms that yield diagnostic product ions [70].

Emerging Technique: Fingerprint Age Estimation via GC×GC–TOF-MS

This protocol outlines a method for moving beyond ridge pattern analysis to estimate the age of a fingerprint through chemical profiling [70].

- **Sample Collection**:
  - Fingerprints are deposited on a clean, inert substrate (e.g., glass or silicon).
  - The sample is stored under controlled conditions (temperature, humidity) until analysis to prevent uncontrolled degradation.
- **Chemical Extraction**:
  - The substrate is immersed or rinsed with a volatile organic solvent (e.g., dichloromethane or hexane) to extract the lipid and sebum components of the fingerprint.
  - The extract is concentrated under a gentle stream of nitrogen gas.
- **Instrumental Analysis**:
  - **Chromatography**:
    - **1D Column**: A non-polar column (e.g., 5% phenyl polysilphenylene-siloxane, 30 m x 0.25 mm i.d. x 0.25 µm film).
    - **2D Column**: A mid-polarity column (e.g., 50% phenyl polysilphenylene-siloxane, 1 m x 0.15 mm i.d. x 0.15 µm film).

        - **Modulator**: A thermal or flow modulator that traps, focuses, and re-injects effluents from the first dimension to the second at high frequency (e.g., 4-8 seconds).
        - **Oven Program**: Ramp from 50 °C to 300 °C at a defined rate.
    - **Mass Spectrometry**:
        - **Instrument**: Time-of-Flight (TOF) Mass Spectrometer.
        - **Acquisition Rate**: High acquisition speed (> 100 Hz) to properly define the narrow peaks from the second dimension.
        - **Mass Range**: m/z 40-600.

- **Data Processing and Modeling**:
    - The complex data is processed using specialized software for peak deconvolution and alignment.
    - **Chemometric Modeling**: Statistical models (e.g., principal component analysis (PCA) or partial least squares regression (PLSR)) are built by correlating the changing chemical profile of the fingerprint (relative abundances of specific compounds) with the known age of the sample. This model is then used to estimate the age of unknown samples [70].

Workflow Visualization

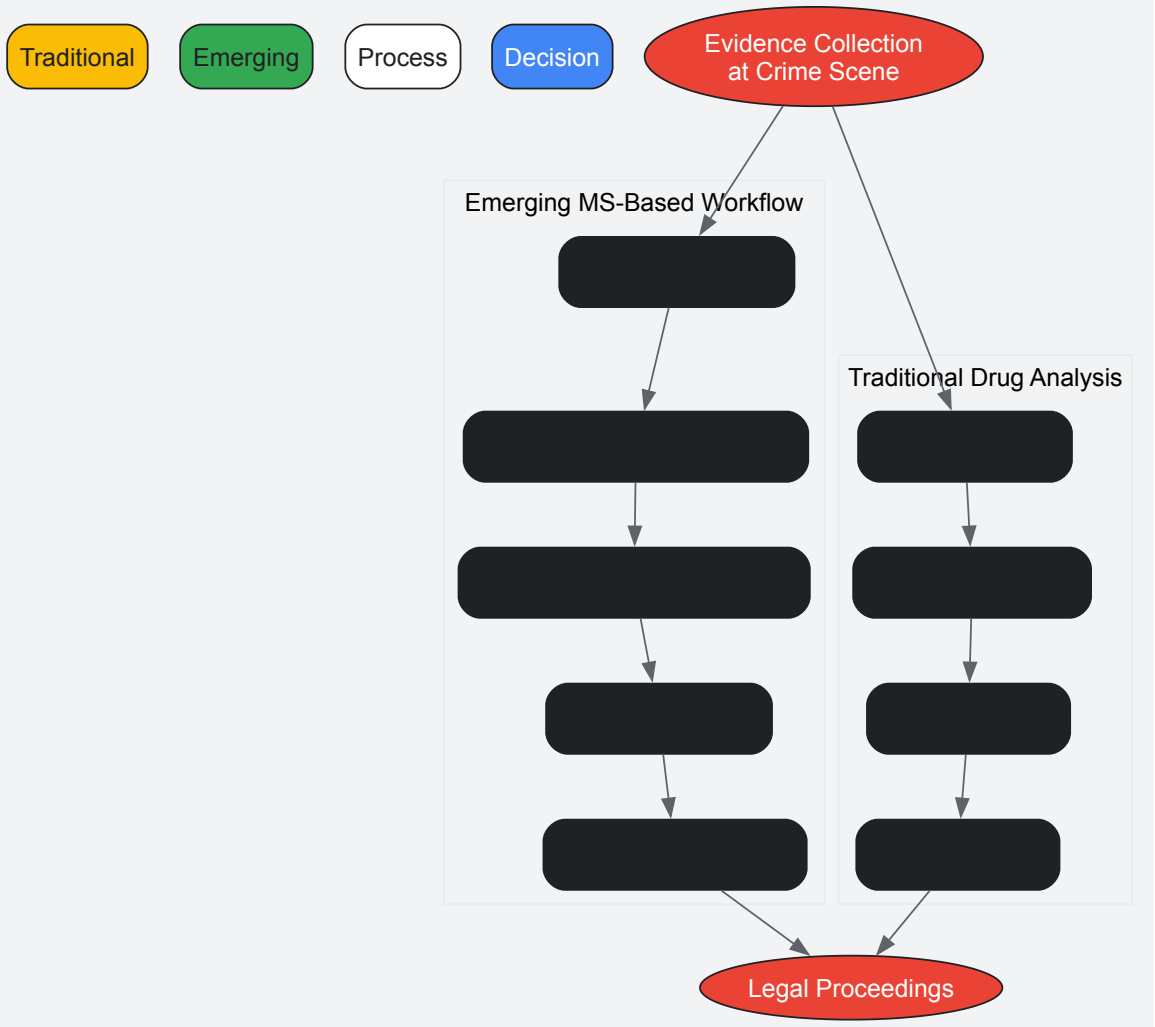

Workflow Comparison: Traditional vs. Emerging Forensic Analysis

The Scientist's Toolkit: Essential Research Reagents and Materials

Table 4: Key Reagents and Materials for Advanced Forensic Chemistry

Item	Function in Research
LC–ESI–MS/MS System	High-sensitivity instrument for separating, ionizing, and identifying compounds; essential for characterizing novel substances like nitazenes [70].
GC×GC–TOF-MS System	Comprehensive separation platform for complex mixtures; used for fingerprint aging studies and VOC profiling [70].

Item	Function in Research
Solid-Phase Extraction (SPE) Cartridges	Sample preparation tool for cleaning up and concentrating analytes from complex biological or environmental matrices.
Certified Reference Standards	Pure, authenticated chemical substances critical for method development, calibration, and definitive identification of unknowns.
Chemometric Software	Statistical software package for processing complex, multi-dimensional data (e.g., from GC×GC-TOF-MS) and building predictive models [70].
Stable Isotope-Labeled Internal Standards	Standards used in quantitative MS to correct for matrix effects and losses during sample preparation, improving accuracy [83].
Salting-Out Agents (e.g., $MgSO_4$)	Used in Salt-Assisted Liquid-Liquid Extraction (SALLE) to enhance partitioning of analytes into the organic layer, improving recovery [70].

Building a Defensible Scientific Foundation for Expert Testimony

In the legal system, expert testimony from forensic chemists is indispensable for interpreting scientific evidence in cases involving controlled substances, toxicology, and arson. However, for this testimony to influence legal outcomes, it must first be deemed admissible by the court. The foundational framework for this admissibility, particularly in federal and many state courts, is the **Daubert standard**, established by the 1993 Supreme Court case *Daubert v. Merrell Dow Pharmaceuticals* [84] [71]. This standard mandates that expert testimony is not only relevant but also scientifically reliable [85]. For forensic chemists, this means their analyses, methodologies, and ultimate opinions must be built upon a defensible scientific foundation that can withstand judicial scrutiny. The core challenge lies in aligning rigorous scientific practice with the specific legal requirements for evidence, ensuring that technical results are presented as both valid and accessible to judges and juries [18] [5].

The Legal Framework:Daubertand Its Criteria

The *Daubert* standard assigns trial judges a "gatekeeping" role to ensure that all expert testimony rests on a reliable foundation and is relevant to the case [85] [86]. This superseded the older *Frye* standard, which focused solely on whether the scientific technique was "generally accepted" in the relevant scientific community [71]. The *Daubert* ruling emphasizes the judge's active role in evaluating the soundness of the expert's methodology.

The Court provided a non-exhaustive list of factors to guide this reliability assessment [84] [85]:

- **Testing and Falsifiability:** Whether the expert's theory or technique can be (and has been) tested.
- **Peer Review:** Whether the method has been subjected to peer review and publication.
- **Error Rate:** The known or potential error rate of the technique.
- **Standards and Controls:** The existence and maintenance of standards controlling the technique's operation.
- **General Acceptance:** The degree to which the theory or technique is generally accepted within the relevant scientific community.

Subsequent rulings, *General Electric Co. v. Joiner* and *Kumho Tire Co. v. Carmichael*, clarified that the *Daubert* standard applies not only to scientific testimony but to all expert testimony based on "technical, or other specialized knowledge" [71] [85]. Appellate courts review a trial judge's decision to admit or exclude expert testimony under an "abuse of discretion" standard [85].

The following diagram illustrates the judicial application of the *Daubert* standard.

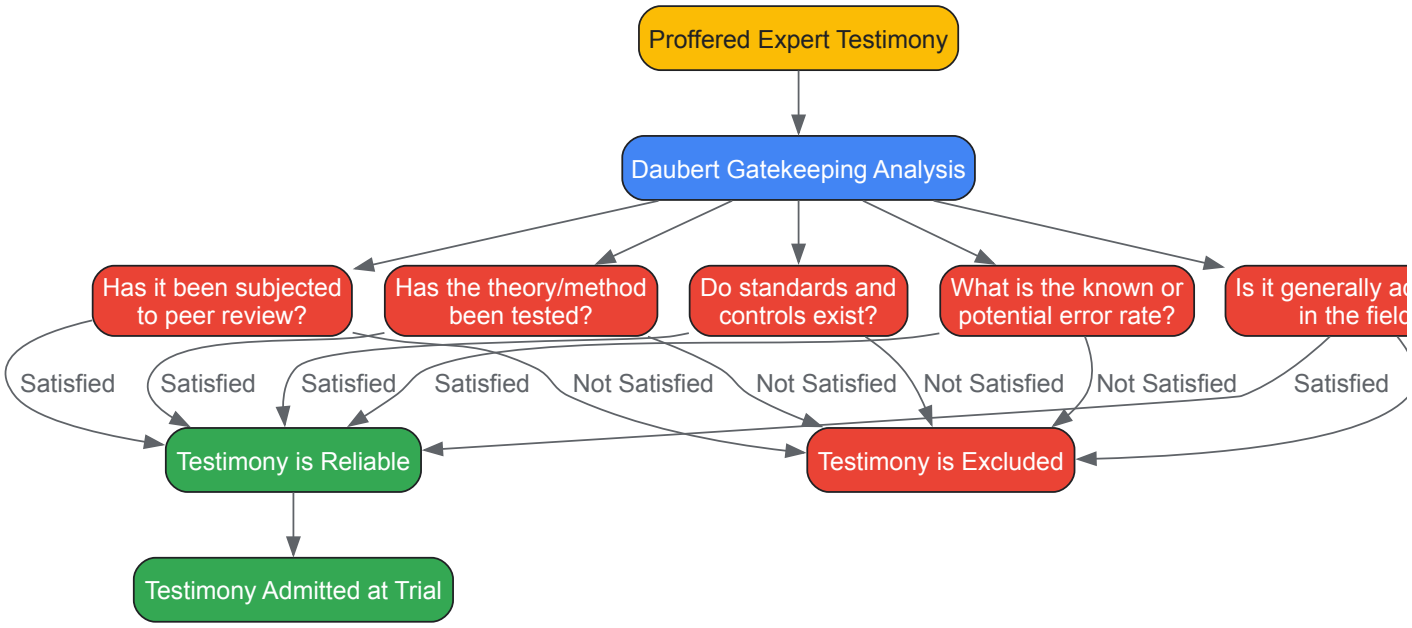

Core Methodologies in Forensic Chemistry and TheirDaubertDefensibility

Forensic chemistry employs a suite of analytical techniques to identify and quantify unknown substances. The defensibility of these methods under *Daubert* hinges on their proven reliability, standardization, and acceptance within the scientific community.

Separation Science: Chromatography

Chromatography is a fundamental technique for separating the components of a complex mixture for subsequent analysis.

- **Gas Chromatography (GC):** A sample is vaporized and carried by an inert gas through a coated column. Components separate based on their differing interactions with the column coating and boiling points [18]. GC is widely used for the analysis of volatile compounds, including drugs, accelerants in arson investigations, and alcohols.
- **High-Performance Liquid Chromatography (HPLC):** This technique uses a liquid solvent under high pressure to separate compounds in a mixture that may not be easily vaporized. It is particularly suited for thermally labile substances, such as many new psychoactive substances (NPS) and explosives residues [5].

Detection and Identification: Spectrometry

Spectrometric techniques are used for the definitive identification of separated compounds based on their mass or interaction with electromagnetic energy.

- **Mass Spectrometry (MS):** This is a highly specific technique that ionizes chemical compounds and sorts the ions based on their mass-to-charge ratio. The resulting mass spectrum serves as a unique "fingerprint" for the substance [18]. When coupled with a chromatographic method like GC or HPLC, it forms a gold-standard methodology for identification.
- **Ultraviolet-Visible (UV-Vis) Spectrophotometry:** This technique analyzes how a substance absorbs UV or visible light, providing data on its electronic structure. It is often used as a confirmatory test in drug analysis [18].

Sample Preparation and Green Analytical Chemistry (GAC)

Modern forensic chemistry prioritizes efficient, robust, and environmentally conscious sample preparation [5]. Key advanced techniques include:

- **Fabric Phase Sorptive Extraction (FPSE):** Uses a chemically coated fabric to selectively absorb analytes from complex matrices like blood or saliva. It is highly efficient and minimizes solvent use [5].
- **Solid Phase Microextraction (SPME):** A fiber coated with an extraction phase is exposed to the sample to absorb analytes, which are then thermally desorbed in the injection port of a GC. It is a solvent-less technique [5].

The table below summarizes how these core methodologies align with *Daubert* factors.

Table 1: Defensibility of Core Forensic Chemistry Methods under *Daubert*

Methodology	Peer Review & General Acceptance	Standardization & Controls	Known Error Rates	Key Legal Applications
GC-MS	Extensively published and universally accepted as the gold standard [18].	Well-documented standard operating procedures (SOPs) from bodies like the FBI and ASTM [18].	Established through validation studies; can be calculated for quantitative analysis.	Drug identification, arson accelerant analysis, toxicology [18].
LC-MS/MS	Highly accepted for non-volatile and thermally labile compounds; subject to ongoing peer review [5].	SOPs are developed and validated in-house and cross-referenced with scientific literature.	Determined during method validation; typically very low for targeted compounds.	New psychoactive substances (NPS), antidepressants, benzodiazepines [5].
Color Tests (Presumptive)	Well-documented in literature, but acceptance is as a screening tool only [18].	Standardized kits and protocols exist (e.g., Marquis, Scott); controls are mandatory.	Higher error rates, including false positives; well-documented in studies [87].	Field testing for drugs; not sufficient for conclusive identification [18].
Fabric Phase Sorptive Extraction (FPSE)	Growing body of peer-reviewed literature; gaining acceptance as a green alternative [5].	Protocols are published and validated; requires controls for each new matrix.	Error rates are established during method development and validation.	Sample preparation for biological matrices (blood, saliva) prior to instrumental analysis [5].

Experimental Protocols for Defensible Analysis

A legally defensible forensic analysis requires a meticulously documented and validated workflow from sample receipt to data interpretation. The following protocol for the identification of a controlled substance in a biological matrix exemplifies this process.

Workflow for Drug Identification in a Biological Matrix

The diagram below outlines the generalized workflow for a defensible forensic chemical analysis.

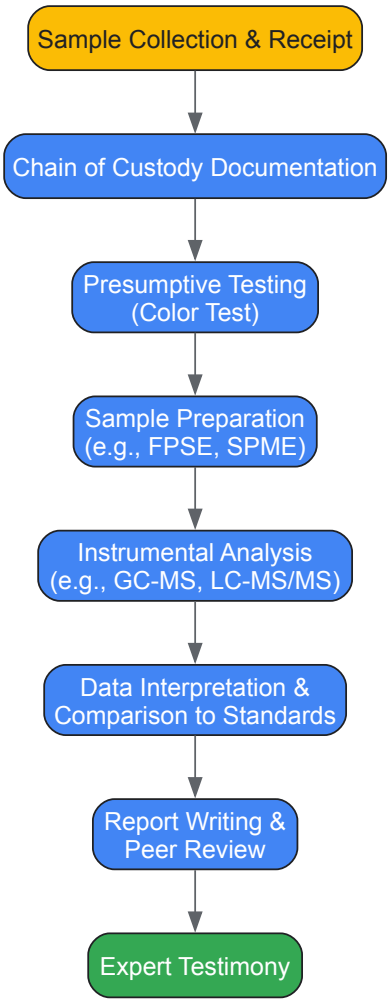

Detailed Protocol: Fabric Phase Sorptive Extraction (FPSE) with LC-MS/MS Analysis

This protocol details a specific, modern method for analyzing antidepressants in blood or saliva [5].

1. Sample Collection and Chain of Custody:

- **Procedure:** Collect biological sample (e.g., whole blood, saliva) using a standardized kit. Immediately label the container with unique identifier, date, time, and collector's initials. Document every individual who handles the sample in a chain of custody log.
- ***Daubert* Defense:** Maintains sample integrity and provides an auditable trail, fulfilling the "standards and controls" factor.

2. Sample Preparation via FPSE:

- **Procedure:**
  - **Extraction:** A piece of sol-gel coated fabric (FPSE membrane) is added to a measured volume of the biological sample. The system is agitated for a predetermined time to allow analytes to partition into the coating.
  - **Washing:** The membrane is briefly rinsed with a gentle solvent to remove interfering matrix components.
  - **Elution:** Target analytes are desorbed from the FPSE membrane using a small volume of a strong organic solvent (e.g., methanol), which is then collected for analysis.
- ***Daubert* Defense:** FPSE is a published and peer-reviewed technique [5]. Its efficiency and reproducibility help establish a low potential error rate. Using a calibrated pipette and documenting all steps demonstrates adherence to controlled operational standards.

3. Instrumental Analysis via LC-MS/MS:

- **Procedure:**
  - **Chromatographic Separation:** The extracted sample is injected into an HPLC system. A reverse-phase C18 column is typically used. A gradient elution program (e.g., from 10% to 90% acetonitrile in water with 0.1% formic acid) separates the analytes over a 10-15 minute runtime.
  - **Mass Spectrometric Detection:** The eluting compounds are ionized by electrospray ionization (ESI) and analyzed by a triple-quadrupole mass spectrometer in Multiple Reaction Monitoring (MRM) mode. This mode tracks specific precursor ion > product ion transitions for each target antidepressant.

- ***Daubert* Defense:** LC-MS/MS is a widely accepted confirmatory technique [5]. The use of certified reference standards for each analyte and the monitoring of specific MRM transitions provides high specificity, minimizing false positives and establishing a known, low error rate.

4. Data Interpretation and Quality Control:

- **Procedure:** Identify analytes by matching their retention time and MRM transition ratios to those of the certified standards analyzed under identical conditions. Quantification is achieved by comparing the analyte's peak area to a daily calibration curve.
- **Quality Control (QC):** Each batch of samples must include:
  - **Blank:** To ensure no carryover or contamination.
  - **Calibration Standards:** To validate the instrument's response.
  - **QC Samples (e.g., negative and positive controls):** To verify method accuracy and precision.
- ***Daubert* Defense:** This rigorous QC protocol directly addresses *Daubert* factors for standards, controls, and error rates. The objective data interpretation, based on comparison to standards, reduces subjective bias.

The Scientist's Toolkit: Essential Reagents and Materials

Table 2: Key Research Reagent Solutions for Forensic Chemistry

Item	Function	Application Example
Certified Reference Standards	Pure, authenticated chemical substances used to calibrate instruments and identify unknown analytes by comparison.	Essential for definitive identification and quantification of a specific drug like morphine via GC-MS or LC-MS/MS.
Deuterated Internal Standards	Stable, isotopically-labeled versions of target analytes (e.g., Morphine-D3) added to the sample at the start of preparation.	Corrects for analyte loss during sample preparation and matrix effects during ionization in MS, improving accuracy and precision.
FPSE Membranes	Fabrics coated with a sol-gel sorbent material that selectively extracts analytes from complex liquid samples.	Used for efficient, low-solvent extraction of drugs from blood, saliva, or urine prior to analysis [5].
LC-MS/MS Grade Solvents	Ultra-pure solvents (e.g., methanol, acetonitrile, water) with minimal impurities to prevent background noise and instrument contamination.	Critical for maintaining instrument sensitivity and obtaining reliable, reproducible chromatographic results.
Presumptive Test Kits	Chemical reagents that produce a characteristic color change in the possible presence of a drug class (e.g., Marquis test for opioids).	Used for initial, non-definitive screening of unknown powders or tablets at a crime scene or lab [18].
Mobile Phase Additives	Chemicals like formic acid or ammonium acetate added to the LC mobile phase to improve chromatographic separation and analyte ionization.	Enhances the peak shape and detection sensitivity of ionizable compounds like acids and bases in LC-MS analyses.

Building a defensible scientific foundation for expert testimony in forensic chemistry is a multifaceted endeavor. It requires more than just technical competence in analytical techniques; it demands a conscious and documented adherence to the principles of the *Daubert* standard. By employing generally accepted, peer-reviewed methodologies, establishing rigorous standard operating procedures and controls, understanding and validating error rates, and maintaining a transparent and auditable chain of custody, the forensic chemist transforms a laboratory result into a robust and admissible expert opinion. This synthesis of rigorous science with the demands of the legal framework is the ultimate safeguard for the integrity of both the scientific evidence and the justice system it serves.

Conclusion

The field of forensic chemistry is defined by the continuous interplay between analytical innovation and the rigorous demands of the legal system. The foundational principles of identifying and linking chemical evidence remain paramount, but are now powered by increasingly sophisticated techniques that offer greater sensitivity, speed, and specificity. For researchers and drug development professionals, understanding the path from method development to legal admissibility is crucial. Future directions point toward greater integration of computational power, machine learning for data interpretation, and a strong emphasis on intra- and inter-laboratory validation to establish the reliability required by courts. Ultimately, the goal remains unchanged: to provide scientific findings that are not just analytically sound, but also legally defensible, thereby bridging the critical gap between the laboratory bench and the justice system.

References

- 1. : Principles, Forensic & Real-World Impact Chemistry Methods [https://www.vedantu.com/chemistry/forensic-chemistry]
- 2. – Definition, Principle, Forensic Chemistry Methods [https://testbook.com/chemistry/forensic-chemistry]
- 3. The Making of Evident Expertise: Transforming Chemical Analytical... [https://link.springer.com/article/10.1007/s00048-021-00306-7]
- 4. Integrating DNA and Chemical Profiling to Trace Illicit... - SCIEPublish [https://www.sciepublish.com/article/pii/639]
- 5. The Importance of Analytical and Instrumental... Chemistry [https://www.chromatographyonline.com/view/the-importance-of-analytical-chemistry-and-instrumental-developments-for-medico-legal-and-forensic-applications]
- 6. Forensic chemistry - Wikipedia [https://en.wikipedia.org/wiki/Forensic_chemistry]
- 7. Forensic Drug Chemistry: How It's Done [https://www.forensicsciencesimplified.org/drugs/how.html]
- 8. in Action: Case Studies Forensic Chemistry [https://www.numberanalytics.com/blog/forensic-chemistry-case-studies-crime-scene-investigation]
- 9. A new quantitative method for gunshot residue analysis by ion beam... [https://pubs.rsc.org/en/content/articlehtml/2013/an/c3an00597f]
- 10. Forensic Identification Using Individual Chemical Signatures | National Institute of Justice [https://nij.ojp.gov/topics/articles/forensic-identification-using-individual-chemical-signatures]
- 11. Overview of chemometrics in forensic toxicology | Egyptian Journal of... [https://ejfs.springeropen.com/articles/10.1186/s41935-023-00371-0]
- 12. Quantitative and qualitative analysis of chemicals in forensics | Research Starters | EBSCO Research [https://www.ebsco.com/research-starters/chemistry/quantitative-and-qualitative-analysis-chemicals-forensics]
- 13. - Wikipedia Marsh test [https://en.wikipedia.org/wiki/Marsh_test]
- 14. Modern Instrumental Methods in Forensic Toxicology - PMC [https://pmc.ncbi.nlm.nih.gov/articles/PMC2745311/]
- 15. | Research Starters | EBSCO Research Marsh test [https://www.ebsco.com/research-starters/science/marsh-test]
- 16. Visible Proofs: Forensic Views of the Body: Galleries: Technologies... [https://www.nlm.nih.gov/exhibition/visibleproofs/galleries/technologies/marsh.html]
- 17. Advancing Forensic Science with Chemometrics: New Tools for Objective Evidence Analysis [https://www.spectroscopyonline.com/view/advancing-forensic-science-with-chemometrics-new-tools-for-objective-evidence-analysis]
- 18. Forensic chemistry | Research Starters | EBSCO Research [https://www.ebsco.com/research-starters/chemistry/forensic-chemistry]
- 19. analysis and toxicology | Analytical Forensic ... | Fiveable Chemistry [https://fiveable.me/analytical-chemistry/unit-12/forensic-analysis-toxicology/study-guide/LDCoFi6wbc3iRf24]
- 20. Forensic Applications of Analytical Chemistry | Lab Manager [https://www.labmanager.com/forensic-applications-of-analytical-chemistry-34257]
- 21. RJC Member Certification • COC 2017 • Responsible Jewellery Council [https://www.responsiblejewellery.com/standards/chain-of-custody/]
- 22. Basic Principles of Forensic | SpringerLink Chemistry [https://link.springer.com/book/10.1007/978-1-59745-437-7]
- 23. The Ultimate Guide to Infrared Spectroscopy in Forensic ... [https://www.pgeneral.com/applications/the-ultimate-guide-to-infrared-spectroscopy-in-forensic-science-2025/]
- 24. Forensic Mass Spectrometry: Scientific and Legal Precedents [https://pmc.ncbi.nlm.nih.gov/articles/PMC10326920/]
- 25. Mass Spectrometry for Forensic Analysis: An Interview with ... [https://www.spectroscopyonline.com/view/mass-spectrometry-for-forensic-analysis-an-interview-with-glen-jackson]
- 26. FT-IR Spectroscopy for Identification of Biological Stains ... [https://www.spectroscopyonline.com/view/ft-ir-spectroscopy-identification-biological-stains-forensic-purposes]
- 27. Analysis of Forensic Casework Utilizing Infrared ... [https://pmc.ncbi.nlm.nih.gov/articles/PMC4813853/]
- 28. Spectroscopy Techniques Unveil New Methods for ... [https://www.spectroscopyonline.com/view/spectroscopy-techniques-unveil-new-methods-for-detecting-forged-documents]
- 29. Mass Spectrometry Applications in Forensic Analysis [https://conquerscientific.com/mass-spectrometry-applications-in-forensic-analysis/]
- 30. LIBS in Forensics [https://www.spectroscopyonline.com/view/libs-forensics]
- 31. 1 Principle and System Configuration... : Hitachi High-Tech Corporation [https://www.hitachi-hightech.com/global/en/knowledge/analytical-systems/hplc/hplc-basics/course1.html]
- 32. Are We Ready for It? A Review of Forensic and... Applications [https://pmc.ncbi.nlm.nih.gov/articles/PMC12012292/]
- 33. Liquid Chromatography versus Gas Chromatography | News-Medical [https://www.news-medical.net/life-sciences/Liquid-Chromatography-versus-Gas-Chromatography.aspx]
- 34. Liquid Chromatography vs Gas Chromatography - LC Services [https://www.lcservicesltd.co.uk/liquid-chromatography-vs-gas-chromatography/]
- 35. Chromatography in Forensic Science [https://www.azolifesciences.com/article/Chromatography-in-Forensic-Science.aspx]
- 36. Chromatography in Forensic Science: A Guide - GenTech Scientific [https://gentechscientific.com/chromatography-in-forensic-science-a-guide/]
- 37. ...Why Bother? | LCGC International GC × GC [https://www.chromatographyonline.com/view/gc-gc-why-bother-]
- 38. of Separation Co-Eluted Compounds by Clustering... Chromatographic [https://pmc.ncbi.nlm.nih.gov/articles/PMC8065729/]

- 39. Ambient ionization Mass Spectrometry: Recent Developments and Applications - PMC [https://pmc.ncbi.nlm.nih.gov/articles/PMC7444024/]
- 40. Ambient ionization - Wikipedia [https://en.wikipedia.org/wiki/Ambient_ionization]
- 41. Extractive-liquid sampling electron ionization-mass spectrometry (E-LEI-MS): a new powerful combination for direct analysis | Scientific Reports [https://www.nature.com/articles/s41598-023-33647-5]
- 42. in pharmaceutical and forensic applications using... Drug screening [https://pubmed.ncbi.nlm.nih.gov/40836049/]
- 43. Drug screening in pharmaceutical and forensic applications using extractive-liquid sampling electron ionization-mass spectrometry (E-LEI-MS) | Scientific Reports [https://www.nature.com/articles/s41598-025-14772-9]
- 44. New MS technique identified for electron ionisation direct analysis [https://www.europeanpharmaceuticalreview.com/news/183768/new-mass-spectrometry-technique-identified-for-electron-ionisation-direct-analysis/]
- 45. (CQDs) in Carbon investigations: a review of... quantum dots forensic [https://pubs.rsc.org/en/content/articlelanding/2025/ra/d5ra05791d]
- 46. Carbon quantum dots (CQDs) in forensic investigations: a review of... [https://pubs.rsc.org/en/content/articlehtml/2025/ra/d5ra05791d]
- 47. Highly Fluorescent Bio-Synthesized Carbon for Latent... Quantum Dots [https://pubmed.ncbi.nlm.nih.gov/39776093/]
- 48. sciencedirect.com/journal/ forensic - chemistry [https://www.sciencedirect.com/journal/forensic-chemistry]
- 49. Machine learning- guided realization of... | Nature Communications [https://www.nature.com/articles/s41467-024-49172-6?error=cookies_not_supported&code=bff2cd29-fa28-4b68-a2f0-91c3ec05fda6]
- 50. GC×GC–MS for Forensic Analysis [https://www.spectroscopyonline.com/view/gc-gc-ms-forensic-analysis-1]
- 51. Fields of Specialization & Career... | Forensic .com Chemistry Research [https://research.com/careers/forensic-chemistry-fields-of-specialization-and-career-paths]
- 52. State-of-the-Art Analytical Approaches for Illicit Drug Profiling in... [https://pmc.ncbi.nlm.nih.gov/articles/PMC9571531/]
- 53. Frontiers | Rapid GC-MS method for screening seized in... drugs [https://www.frontiersin.org/journals/chemistry/articles/10.3389/fchem.2025.1559279/full]
- 54. Explosives – National Center for Forensic Science [https://ncfs.ucf.edu/research/chemical-evidence/explosives/]
- 55. Explosives Analysis: How It's Done [https://www.forensicsciencesimplified.org/explosives/how.html]
- 56. Questioned document examination - Wikipedia [https://en.wikipedia.org/wiki/Questioned_document_examination]
- 57. Forensic Document Examination: How It's Done [https://www.forensicsciencesimplified.org/docs/how.html]
- 58. Forensic science - Document Analysis, Authentication, Examination | Britannica [https://www.britannica.com/science/forensic-science/Questioned-document-analysis]
- 59. Frontiers | The crux of time: A meta-analysis of ex vivo whole blood... [https://www.frontiersin.org/journals/analytical-science/articles/10.3389/frans.2022.928573/full]
- 60. The effect of environmental on the characterisation of... degradation [https://pubmed.ncbi.nlm.nih.gov/26653507/]
- 61. Interpretation of chemical data from glass analysis for forensic purposes | Office of Justice Programs [https://www.ojp.gov/library/publications/interpretation-chemical-data-glass-analysis-forensic-purposes]
- 62. An Easy to Implement Approach for Laboratories to Visualize Particle Spread During the Handling and Analysis of Drug Evidence - PMC [https://pmc.ncbi.nlm.nih.gov/articles/PMC7580037/]
- 63. Product Focus: Sample Preparation for HPLC/UHPLC | Lab Manager [https://www.labmanager.com/product-focus-sample-preparation-for-hplc-uhplc-8288]
- 64. The integration of LC-MS and NMR for the analysis of low molecular... [https://pmc.ncbi.nlm.nih.gov/articles/PMC6339611/]
- 65. Navigating with chemometrics and machine learning in ... [https://pmc.ncbi.nlm.nih.gov/articles/PMC9870782/]
- 66. Chemometrics vs Machine Learning [https://ondalys.fr/en/scientific-resources/chemometrics-vs-machine-learning/]
- 67. NIST & OSAC at AAFS 2025 [https://www.nist.gov/organization-scientific-area-committees-forensic-science/nist-osac-aafs-2025]
- 68. The euroSAMPL1 pKa blind prediction and reproducible research data... [https://pubs.rsc.org/en/content/articlelanding/2025/cp/d5cp01448d]
- 69. Chemometrics in forensic - Part II: chemistry ... Standardized [https://pubmed.ncbi.nlm.nih.gov/31927398/]
- 70. From Sample to Verdict: Experts Discuss Emerging Methods in... [https://www.chromatographyonline.com/view/from-sample-to-verdict-experts-discuss-emerging-methods-in-forensic-chemistry]
- 71. . Daubert : vs of Admissibility for Expert Testimony Frye Standards [https://www.expertinstitute.com/resources/insights/daubert-vs-frye-navigating-the-standards-of-admissibility-for-expert-testimony/]
- 72. : Admissibility of Expert Testimony Frye Test [https://elsevier.blog/frye-test-admissibility-expert-testimony/]
- 73. Polygraphs and Lie Detector Tests - FindLaw [https://www.findlaw.com/criminal/criminal-procedure/polygraphs-lie-detectors.html]
- 74. Daubert vs. Frye: A State-by-State Comparison [https://www.expertinstitute.com/resources/insights/daubert-versus-frye-a-national-look-at-expert-evidentiary-standards/]
- 75. The Daubert . The Standard ... | Brandon J Broderick vs Frye Standard [https://www.brandonjbroderick.com/daubert-standard-vs-frye-standard-and-how-they-impact-personal-injury-cases]
- 76. expertinstitute.com/resources/insights/the- daubert - standard -a- guide ... [https://www.expertinstitute.com/resources/insights/the-daubert-standard-a-guide-to-motions-hearings-and-rulings/]

- 77. and verification | Analytical Method ... | Fiveable validation Chemistry [https://fiveable.me/analytical-chemistry/unit-11/method-validation-verification/study-guide/4TDcQU2AjXaBX0OY]
- 78. Full Method Is Still a Glaring Deficiency in Many Forensics... Validation [https://www.chromatographyonline.com/view/full-method-validation-is-still-a-glaring-deficiency-in-many-forensics-laboratories]
- 79. and Verification Method for Test Validation ... Protocols Methods [https://ppt-online.org/541057]
- 80. Conducting GC Method Using High Validation Standards Accuracy [https://www.environics.com/2024/08/23/gc-method-validation-high-accuracy-standards/]
- 81. (DOC) Forensic and Trace Evidence... - Academia.edu Chemistry [https://www.academia.edu/35633388/Forensic_Chemistry_and_Trace_Evidence_Analysis_-_Analytical_Techniques]
- 82. . Modern Comparing ... - Eclipse Forensics Traditional vs Forensic [https://eclipseforensics.com/comparing-traditional-vs-modern-forensic-methods-a-brief-guide/]
- 83. Scientific Working Group for Forensic Toxicology... | CoLab [https://colab.ws/articles/10.1093/jat/bkt054]
- 84. How A Daubert Standard Expert Witness Can Help Your Case... [https://litiligroup.com/how-a-daubert-standard-expert-witness-can-help-your-case/]
- 85. The Admissibility of Expert --Margaret A. Berger Testimony [https://nap.nationalacademies.org/read/13163/chapter/3]
- 86. Witnesses and the Daubert Standard | Freeman Law - JDSupra Expert [https://www.jdsupra.com/legalnews/expert-witnesses-and-the-daubert-7162871/]
- 87. Forensic Analytical Chemistry for Minimizing Injustice: Advances and Challenges - PubMed [https://pubmed.ncbi.nlm.nih.gov/40014657/]