Conceptual Advances in Theoretical Inorganic Chemistry: Computational Methods Reshaping Drug Discovery

Generated at: 2026-04-03
Source URL: https://www.inorgchemsci.com/posts/conceptual-advances-in-theoretical-inorganic-chemistry-computational-methods-reshaping-drug-discovery

Conceptual Advances in Theoretical Inorganic Chemistry: Computational Methods Reshaping Drug Discovery

Abstract

This article explores transformative advances in theoretical inorganic chemistry and their critical applications in modern drug discovery. Targeting researchers, scientists, and drug development professionals, we examine how computational methods—from density functional theory and multiscale biomolecular simulations to machine learning-enhanced virtual screening—are revolutionizing pharmaceutical development. The content spans foundational quantum mechanical principles, practical applications in structure-based drug design, troubleshooting computational limitations, and validation through case studies. By synthesizing insights across these domains, we provide a comprehensive resource for leveraging theoretical inorganic chemistry to accelerate the identification and optimization of therapeutic compounds while reducing development costs and experimental bottlenecks.

Quantum Foundations: Core Principles of Theoretical Inorganic Chemistry in Drug Design

The field of molecular simulation is fundamentally governed by a critical tradeoff between computational speed and physical accuracy, a divide most prominently embodied by the two primary classes of methods: quantum mechanics (QM) and molecular mechanics (MM). **Quantum mechanics** provides a physics-based model that describes the electronic structure of molecules, enabling accurate modeling of chemical reactions, bond formation/breaking, and electronic properties [1]. In contrast, **molecular mechanics** utilizes classical mechanics to treat molecules as collections of balls (atoms) and springs (bonds), employing empirical force fields to calculate energies and forces, thereby enabling rapid simulation of large biomolecular systems but failing to capture reactive processes [1] [2]. This fundamental dichotomy presents researchers with a persistent challenge: selecting the appropriate tool that balances the requisite accuracy with available computational resources.

The **QM/MM hybrid approach**, first introduced in the 1970s by Warshel and Levitt, elegantly bridges these methodologies by partitioning the system into a QM region (for chemically active sites) and an MM region (for the environmental surroundings) [3] [4]. This integration creates a multi-scale simulation framework that combines the accuracy of QM for describing electronic processes with the computational efficiency of MM for treating large molecular environments, making it particularly invaluable for studying enzymatic reactions, photobiology, and complex materials [4]. As the field advances, **machine learning force fields (MLFFs)** have emerged as a potential solution to this tradeoff, utilizing algorithms to predict energies and forces much faster than traditional QM methods while surpassing MM accuracy in limited chemical spaces, though they introduce new challenges regarding speed, stability, and generalizability [5].

Fundamental Methodologies and Theoretical underpinnings

Quantum Mechanical Methods

Quantum chemistry aims to solve the electronic Schrödinger equation for molecular systems, providing detailed, physics-based models that describe molecular structure, properties, and reactivity from first principles [1]. The foundational approximation in virtually all quantum chemistry is the **Born-Oppenheimer approximation**, which separates nuclear and electronic motion based on their significant mass difference, thereby simplifying the problem to finding the lowest energy arrangement of electrons for a given nuclear configuration [1].

The **Hartree-Fock (HF) method** represents a cornerstone approach, which neglects specific electron-electron correlations and instead models each electron as interacting with the "mean field" exerted by other electrons [1]. This self-consistent field (SCF) approach iteratively refines the electronic configuration until convergence, typically requiring 10-30 cycles for most systems [1]. Molecular orbitals are constructed as linear combinations of atom-centered Gaussian spherical harmonics (LCAO approach), with standard pre-optimized combinations known as "basis sets" determining the resolution for describing electron distribution [1].

Table: Hierarchy of Quantum Chemical Methods

Method	Theoretical Description	Accuracy	Computational Cost	Typical Applications
Hartree-Fock (HF)	Mean-field approximation neglecting electron correlation	Moderate	$O(N^4)$	Initial geometry optimizations
Density Functional Theory (DFT)	Electron correlation approximated as functional of electron density	High for most applications	$O(N^3)$	Most common QM method for ground states
Post-Hartree-Fock Methods (MP2, CCSD(T))	Explicit treatment of electron correlation	Very High to Excellent	$O(N^5)$ to $O(N^7)$	High-accuracy benchmark calculations
Semiempirical Methods	Empirical approximations parameterized against experimental data	Low to Moderate	$O(N^2)$ to $O(N^3)$	Large systems, preliminary screening

Density-functional theory (DFT) has become the most widely used QM method due to its favorable balance of accuracy and efficiency. Although theoretically grounded differently from wavefunction-based methods, most DFT implementations closely resemble Hartree-Fock but incorporate an "exchange-correlation potential" that approximates electron correlation as a function of electron density and its derivatives [1]. For higher accuracy, **post-Hartree-Fock wavefunction methods** like Møller-Plesset perturbation theory (MP2) and coupled-cluster theory (CCSD(T)) apply sophisticated physics-based corrections that substantially improve upon HF results but at significantly increased computational cost [1].

The computational demands of QM methods represent their primary limitation. Depending on the theory level, calculations on 100-200 atoms can require days on state-of-the-art computers, with formal scaling typically between $O(N^2)$ and $O(N^3)$ [1]. This resource intensity fundamentally restricts the application of pure QM methods to relatively small systems or short timescales.

Molecular Mechanics Methods

Molecular mechanics approaches describe molecular systems using classical Newtonian mechanics with pre-parameterized potential energy functions known as force fields [1]. These mathematical models approximate the potential energy based on atomic positions and bonding patterns through relatively simple computable equations [5]. A typical force field decomposes the total potential energy into bonded and non-bonded contributions:

$$E_{\text{total}} = E_{\text{bond}} + E_{\text{angle}} + E_{\text{torsion}} + E_{\text{electrostatic}} + E_{\text{van der Waals}}$$

Where E_{bond} *represents energy from bond stretching,* E_{angle} from angle bending, E_{torsion} from dihedral rotations, and the final terms capture non-bonded interactions [1]. The speed of MM methods—typically scaling as $O(N \ln N)$—allows thousands to tens of thousands of atoms to be simulated through molecular dynamics, often requiring millions of individual calculations to achieve statistical significance [1].

However, MM methods suffer from fundamental limitations. Since they disregard electronic structure, they cannot account for polarizability, changes in charge distribution, or bonding alterations [1]. Additionally, the functional forms and parameters employed are necessarily imperfect, leading to inaccurate conformations and energies, particularly for small molecules with unusual structural features that deviate from the parameterization set [1]. While accurate force fields exist for standard biopolymers like proteins and nucleic acids, transferability to diverse chemical spaces remains challenging.

The Hybrid QM/MM Framework

The QM/MM methodology seamlessly integrates these approaches by dividing the system into spatially distinct regions [4]. The **QM region** typically encompasses the chemically active portion where bond formation/breaking or electronic excitations occur, while the **MM region** describes the surrounding environment using classical force fields [3]. The total energy of the system in a QM/MM calculation is expressed as:

$$E_{\text{QM/MM}} = E_{\text{QM}} + E_{\text{MM}} + E_{\text{QM/MM}}^{\text{int}}$$

Where E_{QM} *is the quantum mechanical energy of the core region,* E_{MM} is the molecular mechanics energy of the environment, and $E_{\text{QM/MM}}^{\text{int}}$ represents the interaction energy between these regions [4].

Three primary embedding schemes govern how these interactions are treated:

- **Mechanical Embedding (ME)**: The simplest approach where QM/MM interactions are calculated purely at the MM level, with charges of QM atoms either kept constant (MECC) or updated from QM calculations (MEDC) [2].
- **Electrostatic Embedding (EE)**: A more sophisticated treatment where MM atoms within a specified cutoff are included as point charges in the QM Hamiltonian, implicitly allowing electronic polarization of the QM region by the MM environment [2].
- **Polarizable Embedding**: An advanced approach that incorporates explicit polarizability into the MM region to account for mutual polarization between QM and MM regions [2].

A critical technical challenge in QM/MM simulations involves treating the boundary between covalently linked QM and MM regions, typically addressed through **link atom schemes** where hydrogen atoms cap the valency of QM atoms at the boundary [2]. Additionally, proper treatment of periodic boundary conditions—essential for biomolecular simulations—requires careful consideration, often implemented via real-space QM calculations with duplicated MM charges combined with particle mesh Ewald (PME) methods for long-range electrostatics [6].

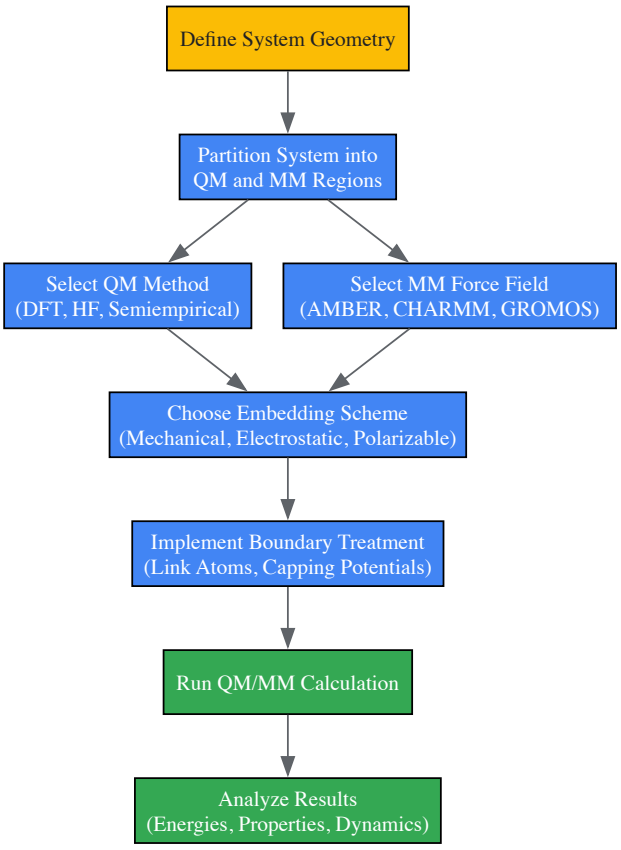

Diagram 1: QM/MM Simulation Workflow

Quantitative Speed-Accuracy Tradeoffs

The fundamental compromise between computational efficiency and predictive accuracy defines the practical utility of molecular simulation methods. This tradeoff is vividly illustrated by benchmarking studies that compare the ability of different methods to predict molecular properties such as conformational energies.

Table: Comparative Performance of Molecular Simulation Methods

Method Category	Representative Methods	Time per Calculation	Accuracy (Relative Energy Prediction)	Typical System Size	Primary Limitations
Molecular Mechanics	AMBER, CHARMM, GROMOS	Fractions of a second	Poor (Pearson R: ~0.5-0.7) [1]	10,000-100,000 atoms	Cannot describe bond breaking/formation; limited transferability
Semiempirical QM	DFTB, MOPAC, AM1	Seconds to minutes	Moderate	1,000-10,000 atoms	Parameter-dependent; limited accuracy
Machine Learning FF	Various neural network potentials	Minutes to hours	High in trained chemical spaces [5]	100-1,000 atoms	Training data requirements; generalizability concerns
Density Functional Theory	B3LYP, PBE, ωB97X-D	Hours to days	High (Pearson R: ~0.95) [1]	10-1,000 atoms	Computational cost; density functional dependence
Wavefunction Methods	MP2, CCSD(T)	Days to weeks	Excellent (Pearson R: >0.99) [1]	10-100 atoms	Extremely computationally expensive

Figure 1 from Rowan's analysis clearly demonstrates this Pareto frontier, where MM methods occupy the fast-but-inaccurate region while QM methods cluster in the accurate-but-slow region [1]. Recent MLFFs have advanced to surpass chemical accuracy thresholds (1 kcal/mol) in limited

chemical spaces, yet remain magnitudes slower than MM methods [5]. This performance landscape necessitates careful method selection based on the specific scientific question and available computational resources.

For **QM/MM simulations**, the computational expense is dominated by the QM component, with performance highly dependent on the chosen QM method and system size. Recent implementations combining the GENESIS MD program with QSimulate-QM achieve approximately 1 ns/day at the density functional tight-binding (DFTB) level for systems with ~100 QM atoms and ~100,000 MM atoms using a single computer node [6]. At the more accurate DFT level, performance drops to ~10 ps/day for nonperiodic small systems [6]. These advances have made nanosecond-scale QM/MM molecular dynamics simulations practically feasible, enabling enhanced sampling techniques for computing free energy landscapes of biochemical processes.

Research Reagent Solutions: Computational Tools

Table: Essential Software Tools for QM/MM Simulations

Software Package	Type	Primary Function	Key Features	Typical Applications
GENESIS SPDYN	MD Engine	Highly parallelized MD simulations	Spatial decomposition for large systems; QM/MM interface [6]	Billion-atom simulations; QM/MM with periodic boundaries
GROMOS	MD Package	Molecular dynamics with force fields	Enhanced QM/MM interface with link atom scheme [2]	Biomolecular simulations; enzymatic reactions
QSimulate-QM	QM Program	Quantum chemical calculations	GPU-accelerated; efficient DFTB implementation [6]	High-performance QM/MM MD simulations
CP2K	QM/MM Package	Ab initio molecular dynamics	Mixed Gaussian and plane waves approach [4]	Materials science; surface chemistry
AMBER	MD Package	Biomolecular simulations	Well-established QM/MM functionality [4]	Drug discovery; nucleic acid simulations
Gaussian	QM Program	Electronic structure calculations	Comprehensive method coverage [4]	QM region calculations for small molecules
ORCA	QM Program	Quantum chemistry	Efficient wavefunction methods [2]	Spectroscopy; enzymatic mechanisms
xtb	QM Program	Semiempirical quantum chemistry	Extremely fast for large systems [2]	High-throughput screening; large QM regions

Advanced Applications and Protocols

Enzymatic Reaction Modeling

QM/MM methods have revolutionized the study of enzymatic catalysis by enabling detailed atomistic insights into reaction mechanisms within biologically relevant environments. A representative protocol for modeling an enzymatic reaction involves:

System Preparation: Begin with an experimental crystal structure or homology model of the enzyme-substrate complex. The **QM region** typically encompasses the substrate, catalytic residues, cofactors, and key water molecules directly involved in chemistry (typically 50-150 atoms) [6] [4]. The **MM region** includes the remaining protein, solvation water, and counterions.

Parameterization: For the MM region, select an appropriate biomolecular force field (AMBER, CHARMM, or GROMOS). For the QM region, choose a method balancing accuracy and efficiency—DFT with functionals like B3LYP or ωB97X-D often provides the best compromise [4].

Simulation Setup: Implement electrostatic embedding with a link atom scheme for covalent boundaries between QM and MM regions [2]. Employ periodic boundary conditions with particle mesh Ewald treatment of long-range electrostatics [6].

Enhanced Sampling: For free energy calculations, implement methods such as umbrella sampling, metadynamics, or replica exchange solute tempering (gREST) to adequately sample reaction coordinates [6]. For proton transfer in triosephosphate isomerase, REUS simulations can compute the potential of mean force along the proton transfer coordinate [6].

Validation: Compare computed activation barriers and reaction energies with experimental kinetics data where available. Analyze electronic structure changes along the reaction pathway to identify key transition states and intermediates.

Free Energy Landscape Determination

The combination of QM/MM with enhanced sampling methods enables accurate determination of free energy landscapes for complex molecular processes:

Alanine Dipeptide Ramachandran Plot Protocol:

- **System Setup**: Model alanine dipeptide in explicit solvent with the peptide treated at the QM level and water molecules with MM force fields [6].
- **Collective Variables**: Define the backbone dihedral angles ϕ and ψ as reaction coordinates.
- **Enhanced Sampling**: Apply generalized replica exchange with solute tempering (gREST) to enhance conformational sampling while treating the QM region at elevated temperatures [6].
- **Path Sampling**: Implement the string method to identify minimum free energy pathways between conformational basins [6].
- **Analysis**: Construct the two-dimensional free energy surface as a function of ϕ and ψ dihedrals, identifying stable conformers and transition states.

This approach successfully maps the Ramachandran plot at the QM/MM level, revealing subtle electronic effects on conformational preferences that would be inaccessible through pure MM simulations [6].

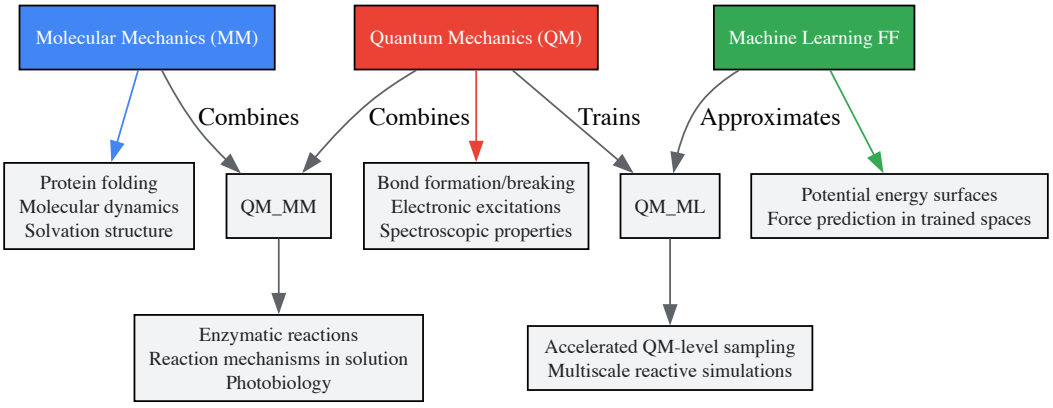

Diagram 2: Method-Application Relationships in Molecular Simulation

Future Directions and Emerging Methodologies

The field of molecular simulation continues to evolve with several promising avenues addressing the persistent speed-accuracy tradeoff:

Machine Learning Force Fields represent perhaps the most transformative development, where neural network potentials are trained on QM/MM simulation results to achieve near-QM accuracy with significantly reduced computational cost [5] [6]. Current research focuses on improving the data efficiency, transferability, and stability of these models while reducing their computational overhead, which remains substantially higher than traditional MM [5].

Multi-scale Modeling approaches extend beyond QM/MM to incorporate additional scales, from electronic structure through mesoscale phenomena, enabling comprehensive simulation of complex hierarchical systems [4]. These frameworks facilitate the seamless transfer of information across spatial and temporal scales, essential for modeling processes like cellular signaling or materials self-assembly.

Polarizable QM/MM methods address a fundamental limitation of standard electrostatic embedding by incorporating explicit polarizability in both QM and MM regions, enabling mutual polarization between the quantum and classical subsystems [2] [4]. While computationally more demanding, these approaches provide more physically realistic descriptions of heterogeneous environments, particularly important for accurately modeling electrostatic phenomena in proteins and at interfaces.

Enhanced Sampling Algorithms continue to advance, with methods like replica exchange solute tempering (gREST) and variational free energy profiling dramatically improving the efficiency of conformational and reactive sampling in QM/MM simulations [6]. These developments enable the calculation of reliable free energies for complex processes at the QM/MM level, moving beyond single-point energy calculations to true thermodynamic predictions.

High-Performance Computing Integrations leverage modern GPU acceleration and specialized hardware to push the boundaries of system size and simulation timescale [6]. Recent implementations combining programs like GENESIS SPDYN with QSimulate-QM demonstrate the feasibility of nanosecond-scale QM/MM MD for systems of ~100,000 atoms, approaching biologically relevant timescales for many functional processes in enzymes and molecular materials [6].

As these methodologies mature, the traditional divide between quantum and molecular mechanics continues to blur, promising a future where molecular simulations can simultaneously access electronic-level accuracy and biological-relevant scales, fundamentally advancing our ability to predict and design molecular function across chemistry, biology, and materials science.

Density Functional Theory (DFT) has revolutionized computational chemistry and physics, emerging as the indispensable method for predicting the formation and properties of molecules and materials. This technical guide explores the theoretical foundations of DFT and its conceptual derivative (CDFT), which provides a robust framework for understanding chemical reactivity through response functions derived from the electron density. The document examines recent methodological advances addressing traditional DFT limitations and details applications across inorganic chemistry, materials science, and rational drug design. With a focus on current research trends, we highlight how these computational approaches accelerate discovery pipelines by enabling accurate prediction of electronic properties, reaction mechanisms, and bio-molecular interactions, ultimately bridging theoretical computation with experimental validation.

Density Functional Theory represents a fundamental shift from wave function-based quantum mechanics to an electron density-based formalism. Whereas traditional methods struggle with the 3N-variable complexity of N-electron systems, DFT simplifies this to a three-dimensional problem using the electron density $\rho(r)$ as the foundational variable. This paradigm shift has made DFT the "workhorse method" in chemistry and physics for predicting electronic and magnetic structures of molecules, clusters, and solids. The practical significance of DFT lies in its unique balance between computational efficiency and accuracy, enabling researchers to study systems that were previously computationally prohibitive.

The development of Conceptual DFT (CDFT) has further extended DFT's utility beyond property calculation to chemical reactivity prediction. By developing a chemical reactivity theory founded on DFT-based concepts with the electron density as the starting point, CDFT provides descriptors that help interpret and predict chemical phenomena. The versatility of DFT and CDFT spans virtually all chemical disciplines—from inorganic and materials chemistry to organic chemistry and biochemistry—making them indispensable tools in the modern computational chemist's toolkit.

Theoretical Foundations

The Hohenberg-Kohn Formalism

The rigorous theoretical foundation for DFT was established by the Hohenberg-Kohn theorems. The first theorem, an existence theorem, proves that the ground state energy of a non-degenerate N-electron system is a unique functional of the electron density $\rho(r)$. Mathematically, this is expressed as:

$$E[\rho(r)] = \int \rho(r)v(r)dr + F[\rho(r)]$$

where $F[\rho(r)]$ is the universal Hohenberg-Kohn functional comprising the kinetic energy and electron-electron interaction functionals, and $v(r)$ represents the external potential. The second theorem introduces a variational principle, providing a method to obtain the "best" density by searching for the one yielding the lowest energy.

The practical application of these theorems occurs through the Kohn-Sham formalism, which introduces orbitals in the context of a non-interacting reference system. This approach transforms the variational equation into a series of pseudo one-electron eigenvalue equations:

$$v(r) + \frac{\delta F_{HK}}{\delta \rho(r)} = \mu$$

where μ is the Lagrange multiplier ensuring proper density normalization.

Exchange-Correlation Functionals

The Kohn-Sham formalism is exact in principle, but the exchange-correlation functional $E_{XC}[\rho(r)]$ remains unknown and must be approximated. The accuracy of DFT calculations depends critically on these approximations, which have evolved through several generations:

- **Local Density Approximation (LDA):** Assumes the exchange-correlation energy depends only on the electron density at each point.
- **Generalized Gradient Approximation (GGA):** Improves upon LDA by incorporating the density gradient ($\nabla\rho$). Examples include the PBE (Perdew-Burke-Ernzerhof) functional.
- **Meta-GGA:** Further enhances accuracy by including the kinetic energy density ($\tau\sigma$) *and the Laplacian of the density* ($\nabla^2\rho\sigma$).
- **Hybrid Functionals:** Incorporate exact exchange from Hartree-Fock theory alongside DFT exchange and correlation. The B3LYP functional is a prominent example widely used in organic and inorganic chemistry.

Table 1: Common Types of Exchange-Correlation Functionals in DFT

Functional Type	Key Features	Limitations	Common Examples
LDA	Local dependence on electron density; computationally efficient	Inaccurate for inhomogeneous systems; underestimates band gaps	SVWN
GGA	Includes density gradient; improved for molecular geometries	Still limited for dispersion forces, band gaps	PBE, BLYP

Functional Type	Key Features	Limitations	Common Examples
Meta-GGA	Includes kinetic energy density; better for atomization energies	Higher computational cost	TPSS, SCAN
Hybrid	Mixes exact Hartree-Fock exchange; high accuracy for many properties	High computational cost; parameter empiricism	B3LYP, PBE0

Recent advances continue to address these limitations. The newly developed mBLOR functional, for instance, enforces the "flat-plane condition" on entire groups of orbitals to address systems with strongly correlated electrons without introducing double-counting errors, showing promise for accurate band gap predictions and treatment of localized electrons.

Conceptual DFT: Bridging Theory and Chemical Intuition

Conceptual DFT represents the branch where DFT concepts are refined into chemical reactivity descriptors. CDFT entwines mathematical rigor with qualitative chemical intuition, providing a powerful framework for predicting how molecules will behave in chemical processes.

Global Reactivity Descriptors

Global descriptors characterize the entire molecule and its overall tendency to participate in chemical reactions:

- **Electronic Chemical Potential (μ) and Electronegativity (χ):** The electronic chemical potential (μ = (∂E/∂N)*{v(r)}) measures the tendency of electrons to escape from a system. It is identified as the negative of the Mulliken electronegativity: (μ = -χ = -\frac{(I + A)}{2}), where I and A are the ionization potential and electron affinity, respectively. Within the Kohn-Sham formalism, this approximates to (μ ≈ \frac{(E*{HOMO} + E_{LUMO})}{2}) [7].
- **Chemical Hardness (η) and Softness (S):** Chemical hardness (η = (∂^2E/∂N^2)_{v(r)}) quantifies a system's resistance to electron density transfer. Softness (σ) is defined as its reciprocal: (σ = 1/η). These concepts formalize Pearson's Hard and Soft Acids and Bases (HSAB) principle, providing quantitative justification for the observation that hard acids prefer hard bases and soft acids prefer soft bases.
- **Electrophilicity Index (ω):** This composite descriptor (ω = \frac{μ^2}{2η}) measures the energy lowering due to maximal electron flow between a system and its environment, quantifying its electrophilic power.

Table 2: Fundamental Global Reactivity Descriptors in Conceptual DFT

Descriptor	Definition	Chemical Interpretation	Finite Difference Approximation
Electronic Chemical Potential (μ)	(μ = (∂E/∂N)_{v(r)})	Tendency to accept electrons; negative of electronegativity	(μ ≈ \frac{(E*{HOMO} + E*{LUMO})}{2})
Chemical Hardness (η)	(η = (∂^2E/∂N^2)_{v(r)})	Resistance to charge transfer; polarizability inverse	(η ≈ E*{LUMO} - E*{HOMO})
Electrophilicity (ω)	(ω = \frac{μ^2}{2η})	Stabilization energy when saturated with electrons	(ω ≈ \frac{(E*{HOMO} + E*{LUMO})^2}{8(E*{LUMO} - E*{HOMO})})
Nucleophilicity (N)	(N = E*{HOMO(Nucleophile)} - E*{HOMO(TCE)})	Relative nucleophilic power	Based on HOMO energy relative to a standard

Local Reactivity Descriptors

Local descriptors identify specific regions within a molecule where reactivity is focused:

- **Fukui Function (f(r)):** (f(r) = (∂ρ(r)/∂N)*{v(r)}) identifies regions most susceptible to nucleophilic or electrophilic attack. The condensed Fukui functions ((f^+k), (f^-_k)) approximate this for atomic sites in a molecule.
- **Dual Descriptor:** (Δf(r) = f^+(r) - f^-(r)) differentiates nucleophilic from electrophilic regions; positive values indicate sites for nucleophilic attack.
- **Parr Functions:** Derived from the electron density changes at the critical point of a reaction, these functions ((P^-k), (P^+k)) have proven effective for predicting regioselectivity in polar reactions.

Computational Methodology: Protocols for Applications

Protocol 1: Calculating Reactivity Descriptors for Organic Molecules

This protocol outlines the steps to compute global and local CDFT descriptors for a typical organic molecule using Gaussian software.

- **Geometry Optimization:**
  - **Software:** Gaussian 09/Gaussian 16.
  - **Method:** Use the B3LYP functional, a hybrid GGA that provides accurate energies for organic molecules.
  - **Basis Set:** 6-311G(d,p) offers a good balance between accuracy and computational cost for molecules of moderate size.
  - **Dispersion Correction:** Incorporate Grimme's D3 dispersion corrections to account for long-range van der Waals interactions.
  - **Convergence:** Ensure optimization converges to a minimum confirmed by a frequency calculation (no imaginary frequencies).
- **Single-Point Energy Calculation:**
  - Use the optimized geometry to perform a more accurate single-point energy calculation at the same level of theory (B3LYP/6-311G(d,p)).
- **Descriptor Calculation:**
  - **Frontier Orbital Energies:** Extract (E*{HOMO}) and (E*{LUMO}) from the output file.
  - **Global Descriptors:** Calculate μ, η, and ω using the approximations in Table 2.
  - **Local Descriptors:** Use population analysis (e.g., Natural Population Analysis) to compute Mulliken or Hirshfeld charges for N, N+1, and N-1 electron systems. Calculate condensed Fukui functions as:
    - (f^-*k* = *q*k(N) - q*k(N-1)) for electrophilic attack*
    - *(f^+k = qk(N+1)* - *q*k(N)) for nucleophilic attack
    - (f^0*k = [q*k(N+1) - q*k(N-1)]/2) for radical attack where (q*k) is the charge on atom k.
- **Validation:**
  - Compare trends with experimental data (e.g., reaction rates, pKa) where available to validate the computational model.

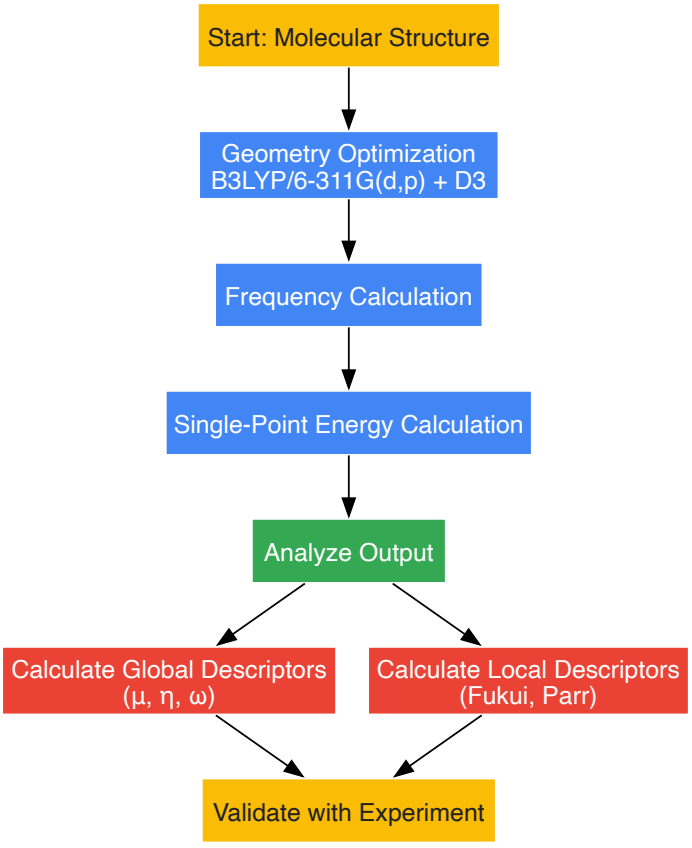

CDFT Reactivity Analysis Workflow

Protocol 2: Investigating Drug-Target Interactions via QM/MM

For studying drug interactions with biological macromolecules (e.g., proteins), a full quantum mechanical treatment is often prohibitive. A hybrid Quantum Mechanics/Molecular Mechanics (QM/MM) approach is used, where DFT is applied to the active site.

- **System Preparation:**

    - Obtain the protein-ligand complex structure from the Protein Data Bank (PDB).
    - Prepare the system using molecular visualization software (e.g., GaussView, Chimera).
    - Define the QM region (active site residues, co-factors, and bound ligand) and the MM region (remainder of the protein and solvent).

- **QM/MM Setup:**
    - **Software:** Gaussian or ORCA for QM; AMBER or CHARMM for MM.
    - **QM Method:** Use the B3LYP functional with a 6-31G(d) basis set for the QM region to balance accuracy and cost.
    - **MM Method:** Apply a standard force field (e.g., ff14SB) for the protein MM region.

- **Geometry Optimization and Transition State Search:**
    - Optimize the geometry of the entire QM/MM system.
    - Locate transition states using appropriate algorithms (e.g., QST2, QST3).

- **Interaction Analysis:**
    - Perform Natural Bond Orbital (NBO) analysis to evaluate charge transfer.
    - Conduct Quantum Theory of Atoms in Molecules (QTAIM) analysis to characterize bond critical points and interaction strengths.
    - Calculate interaction energies with Basis Set Superposition Error (BSSE) correction using the counterpoise method.

Applications in Drug Discovery and Materials Science

Rational Drug Design

CDFT has emerged as a valuable complementary approach in modern drug discovery. Global and local chemical reactivity descriptors aid in predicting the electronic properties of drug candidates, which simplifies the process of enhancing critical characteristics such as binding affinity and selectivity.

In COVID-19 drug modeling, DFT played a crucial role in studying interactions between potential inhibitors and viral targets like the main protease (Mpro) and RNA-dependent RNA polymerase (RdRp). For instance, DFT studies have elucidated the inhibition mechanisms of repurposed drugs (e.g., remdesivir, lopinavir) and natural products by examining their electronic interactions with the catalytic dyad (Cys-His) of Mpro. These studies provide energetic landscapes and reaction mechanisms at an electronic level, which are unattainable with purely molecular mechanics methods.

A recent study demonstrated the application of DFT/TD-DFT to investigate clozapine (an antipsychotic) adsorption on B12N12 and B12P12 nanocages for schizophrenia treatment. The calculated adsorption energies (-20 to -40 kcal/mol), negative ΔGad values, and significant charge transfer (up to 1.240e for B12N12) confirmed strong, spontaneous chemisorption. The reduction of the HOMO-LUMO gap by up to 42.66% upon adsorption also suggested enhanced conductivity, which could facilitate drug detection.

Materials Science and Nanotechnology

DFT is equally pivotal in materials discovery and characterization. Microsoft Research highlights its role in screening pipelines for new materials, where candidate structures are proposed, verified through DFT simulators, and sent for lab validation. The recent development of deep-learning powered DFT models aims to bring simulation accuracy to the level of experimental measurements, resulting in a more targeted set of candidates with a higher experimental success rate.

The investigation of nanocages (like B12N12 and B12P12) as drug delivery vehicles exemplifies the application of DFT in nanotechnology. These nanocages are studied for their unique properties—high hardness, excellent thermal conductivity, and semiconductor behavior—making them ideal as sensors or adsorbents for medicinal compounds. DFT calculations can reliably predict their stability, electronic properties, and interaction strengths with various therapeutic molecules.

Table 3: Key Software and Resources for DFT/CDFT Calculations

Resource Name	Type	Primary Function	Application Example
Gaussian 16	Software Package	General-purpose quantum chemistry	Geometry optimization, frequency, TD-DFT, NBO analysis
GaussView	Visualization Software	Molecular model preparation and result visualization	Building molecular structures, visualizing orbitals, spectra
B3LYP Functional	Exchange-Correlation Functional	Hybrid GGA for energy calculations	Accurate energy predictions for organic molecules

Resource Name	Type	Primary Function	Application Example
6-311G(d,p) Basis Set	Basis Set	Describes molecular orbitals	Standard for organic molecules of moderate size
Multiwfn	Analysis Software	Topological analysis of electron density	QTAIM, DOS, Fukui function calculation
Grimme's D3	Dispersion Correction	Accounts for van der Waals interactions	Improving accuracy for non-covalent complexes
CAM-B3LYP Functional	Exchange-Correlation Functional	Long-range corrected hybrid functional	TD-DFT calculations for electronic excitations

Current Challenges and Future Perspectives

Despite its successes, DFT faces several challenges. The accuracy of results still depends on the choice of exchange-correlation functional, with no single functional performing optimally for all systems. Standard functionals struggle with systems containing localized or strongly correlated electrons (e.g., Mott insulators, stretched bonds), often leading to inaccurate predictions of properties like band gaps. The issue of "double counting" when correcting for electron interactions remains a complex problem.

Recent advances, such as the development of the mBLOR functional, show promise in addressing these limitations by enforcing the "flat-plane condition" on entire orbital groups without relying on empirical parameters. This functional has demonstrated lower energy errors in strongly correlated systems and improved band gap predictions without unphysical spin-symmetry breaking.

The integration of machine learning with DFT represents another frontier. Deep-learning models are being developed to enhance DFT's accuracy to experimental levels, which could greatly accelerate drug and material discovery pipelines by increasing the success rate of candidates selected for experimental validation.

In the theoretical realm, the foundational rigor of time-dependent DFT (TD-DFT) for dealing with electron excitations has been questioned, indicating that the search for a robust, density-based approach to excited states is still ongoing. As these methodological challenges are addressed, the application portfolio of DFT and CDFT continues to expand into more complex biosystems, enzymatic catalysis, and computational peptidology, suggesting that "the best is yet to come" for these powerful theoretical frameworks.

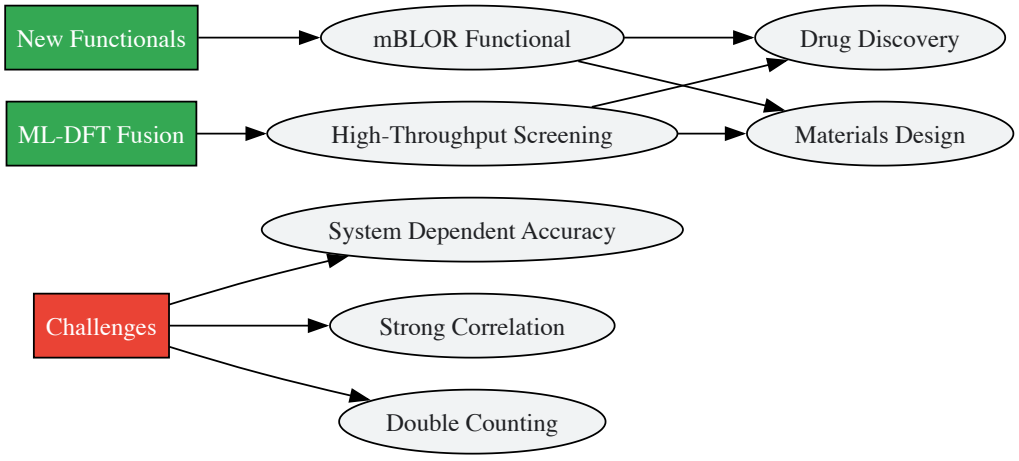

DFT Research Focus and Impact

The field of computational quantum chemistry has undergone a profound revolution, driven by the advent of new theoretical algorithms and the expanding capabilities of high-performance supercomputers [8]. At the core of this revolution lie electronic structure methods, which enable scientists to predict the behavior of atoms and molecules from first principles of quantum mechanics. The development of these methods represents one of the most significant interdisciplinary achievements across chemistry, physics, and mathematics. The **Hartree-Fock (HF) method**, named for Douglas Hartree and Vladimir Fock, stands as the foundational approach in this domain, providing the conceptual and computational framework upon which most advanced electronic structure theories are built [9]. Originally formulated in the late 1920s and 1930s, the HF method has evolved from a theoretical construct applicable only to small atoms into a practical tool for investigating molecules, nanostructures, and solids [9] [10].

Within inorganic chemistry, these computational approaches have become indispensable for interpreting experimental data, predicting molecular properties, and designing new compounds with tailored functionalities [11] [12]. Modern inorganic chemistry research leverages electronic structure methods to address challenges across diverse areas including catalysis, bioinorganic chemistry, materials science, and energy conversion [13]. The progression from Hartree-Fock to post-Hartree-Fock methods represents a continuous endeavor to balance computational efficiency with physical accuracy, particularly in capturing the subtle electron correlation effects that govern the reactivity and properties of inorganic complexes. This

technical guide provides a comprehensive overview of these computational methodologies, emphasizing their theoretical foundations, practical implementation, and application to cutting-edge research in inorganic chemistry.

Theoretical Foundations of the Hartree-Fock Method

Fundamental Principles and Approximations

The Hartree-Fock method operates as a mean-field theory that provides an approximate solution to the time-independent Schrödinger equation for quantum many-body systems [9]. Its formulation rests upon several critical approximations that render the many-electron problem computationally tractable while preserving essential quantum mechanical features. First, the **Born-Oppenheimer approximation** separates nuclear and electronic motion, treating nuclei as fixed points in space [9] [12]. This is physically justified by the significant mass difference between nuclei and electrons, allowing chemists to study electronic structure for specific nuclear configurations. Second, **relativistic effects** are typically neglected, with the momentum operator treated in a completely non-relativistic framework [9]. This approximation works well for lighter elements but becomes increasingly problematic for heavier atoms where relativistic effects significantly influence electronic structure.

The most consequential approximation in Hartree-Fock theory concerns the representation of the many-electron wavefunction. The method assumes that the exact N-electron wave function can be approximated by a **single Slater determinant**—an antisymmetrized product of one-electron wave functions called spin-orbitals [9]. This ansatz automatically satisfies the Pauli exclusion principle for fermions but inherently restricts the flexibility of the electron distribution. Crucially, HF implements the **mean-field approximation**, where each electron experiences the average electrostatic field created by all other electrons rather than their instantaneous positions [9]. While this approach elegantly handles electron exchange through the antisymmetry of the determinant, it completely neglects **electron correlation** (specifically Coulomb correlation), which represents the tendency of electrons to avoid one another due to their mutual Coulombic repulsion [9]. This neglect of electron correlation constitutes the primary limitation of the Hartree-Fock method and motivates the development of more sophisticated post-Hartree-Fock approaches.

The Hartree-Fock method employs the **variational principle** to optimize the spin-orbitals, ensuring that the HF energy represents an upper bound to the true ground-state energy [9]. The best possible solution within the HF framework is achieved at the **Hartree-Fock limit**, where the basis set approaches completeness [9]. It is important to distinguish this from the exact solution to the Schrödinger equation, which requires both an infinite basis set and a complete treatment of electron correlation.

The Hartree-Fock Algorithm and Fock Operator

The practical implementation of the Hartree-Fock method follows a self-consistent field (SCF) procedure that iteratively refines the electronic wavefunction until convergence criteria are satisfied [9]. The algorithm begins with an initial guess for the molecular orbitals, typically constructed as a linear combination of atomic orbitals (LCAO) [9]. From this initial guess, the procedure constructs the Fock operator, which represents the effective one-electron Hamiltonian in the mean-field approximation.

The **Fock operator** ((\hat{F})) incorporates several physical contributions [9] [12]:

- The kinetic energy operator for each electron
- The nuclear-electronic Coulomb attraction potential
- The Hartree potential, representing the Coulomb repulsion between the electron and the average charge distribution of all other electrons
- The exchange potential, which arises from the antisymmetric nature of the Slater determinant and accounts for Fermi correlation

Mathematically, the Fock operator acts on a spin-orbital (\psi*i) to yield its energy (\epsilon*i) according to the equation [12]: [\hat{F} \psi*i = \epsilon*i \psi_i]

This eigenvalue equation resembles the Schrödinger equation but with the crucial difference that the Fock operator itself depends on its eigenfunctions. This interdependence necessitates an iterative solution algorithm [9]. After constructing the Fock operator from the initial guess, the equation is solved to obtain improved orbitals. These improved orbitals are then used to construct a new Fock operator, and the process repeats until the orbitals and energies remain unchanged between successive iterations—hence the term "self-consistent field." The following workflow illustrates this iterative procedure:

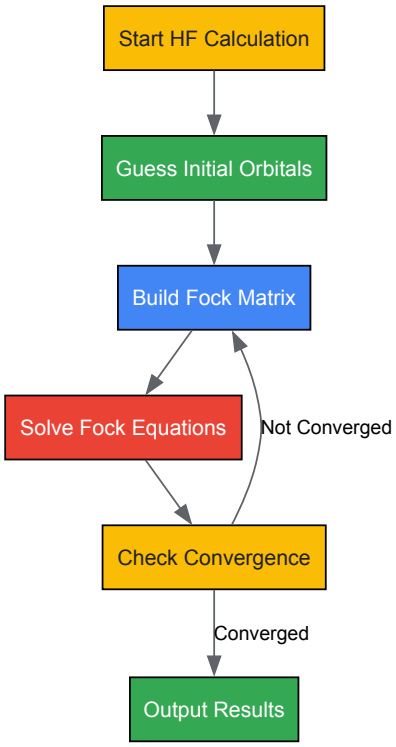

Figure 1: The Hartree-Fock Self-Consistent Field (SCF) Computational Workflow

Basis Sets in Electronic Structure Calculations

The Role and Types of Basis Sets

In computational chemistry, a **basis set** constitutes a set of mathematical functions used to represent the electronic wavefunction [14]. By expanding the molecular orbitals as linear combinations of these basis functions, the integro-differential equations of Hartree-Fock theory transform into algebraic equations suitable for numerical computation on digital computers [14]. The choice of basis set profoundly influences both the accuracy and computational cost of electronic structure calculations, making selection an essential consideration in computational research design.

The most physically motivated basis functions are **Slater-type orbitals (STOs)**, which mimic the exact solutions for hydrogen-like atoms and exhibit the correct exponential decay behavior far from the nucleus [14]. STOs also satisfy Kato's cusp condition at the nucleus, enabling accurate description of electron density in this critical region. However, computing molecular integrals with STOs is computationally demanding. This limitation led Frank Boys to propose **Gaussian-type orbitals (GTOs)** as a practical alternative [14]. Although individual Gaussian functions exhibit incorrect behavior at the nucleus and decay too rapidly at long range, their mathematical properties offer tremendous computational advantages: the product of two GTOs can be expressed as a linear combination of other GTOs, dramatically simplifying the evaluation of multi-center integrals [14]. In practice, most contemporary calculations employ contracted Gaussian functions, where each basis function is composed of a fixed linear combination of primitive Gaussian functions, balancing physical accuracy with computational efficiency.

Classification and Selection of Basis Sets

Basis sets are systematically classified according to their composition and intended application. **Minimal basis sets**, such as STO-nG, employ a single basis function for each atomic orbital in the ground-state free atom [14]. While computationally inexpensive, minimal basis sets typically provide insufficient flexibility for research-quality calculations. To address this limitation, **split-valence basis sets** use multiple basis functions to represent each valence atomic orbital, recognizing that valence electrons play the predominant role in chemical bonding [14]. The Pople-style notation (e.g., 6-31G) indicates the composition: the core orbitals are described by a single basis function composed of 6 primitive Gaussians, while the valence orbitals are split into two parts described by 3 and 1 primitive Gaussians, respectively [14].

As computational demands have increased, more sophisticated basis sets have been developed. **Polarization functions** add angular momentum flexibility to the basis set (e.g., d-functions on carbon atoms or p-functions on hydrogen atoms), allowing orbitals to change their shape in response to molecular environment [14]. **Diffuse functions** with small exponents extend the spatial distribution of basis functions, improving the description of electron density far from the nucleus—particularly important for anions, excited states, and weak intermolecular interactions [14]. For high-accuracy calculations, **correlation-consistent basis sets** (cc-pVNZ) developed by Dunning and coworkers provide systematic hierarchies (DZ, TZ, QZ, 5Z) that approach the complete basis set limit in a controlled manner [14].

Table 1: Common Basis Sets in Electronic Structure Calculations

Basis Set	Type	Description	Typical Applications
STO-3G	Minimal	3 Gaussians per STO	Quick estimates, very large systems
3-21G	Split-valence	Double-zeta valence	Semi-quantitative geometry optimization
6-31G*	Polarized	Valence double-zeta with d-functions	Standard organic molecules
6-31+G*	Diffuse	Polarized with diffuse functions	Anions, excited states, weak interactions
cc-pVDZ	Correlation-consistent	Double-zeta correlation-consistent	Initial correlated calculations
cc-pVTZ	Correlation-consistent	Triple-zeta correlation-consistent	High-accuracy correlated calculations

Limitations of Hartree-Fock and the Need for Electron Correlation

Despite its theoretical elegance and computational efficiency, the Hartree-Fock method suffers from a fundamental limitation that restricts its quantitative accuracy for chemical applications: the neglect of **electron correlation** (specifically Coulomb correlation) [9]. This limitation manifests in several systematic errors when Hartree-Fock theory is applied to molecular systems. The method consistently overestimates bond lengths, underestimates bond energies, and provides poor descriptions of transition states and weak intermolecular interactions such as London dispersion forces [9] [15]. These deficiencies arise because the mean-field approximation does not account for the instantaneous Coulombic repulsion between electrons, leading to an overestimation of the electron-electron repulsion energy.

The **correlation energy** is formally defined as the difference between the exact non-relativistic energy of a system and the Hartree-Fock limit energy [15]. While typically small in magnitude relative to the total energy (often <1%), this correlation energy contributes significantly to the energy differences that govern chemical phenomena, including reaction energies, conformational preferences, and spectroscopic properties. For transition metal complexes prevalent in inorganic chemistry, electron correlation effects are particularly pronounced due to the presence of nearly degenerate d-orbitals, requiring sophisticated treatment for quantitative accuracy [11] [12].

The relationship between different components of the total energy and the limitations of various computational methods can be visualized as follows:

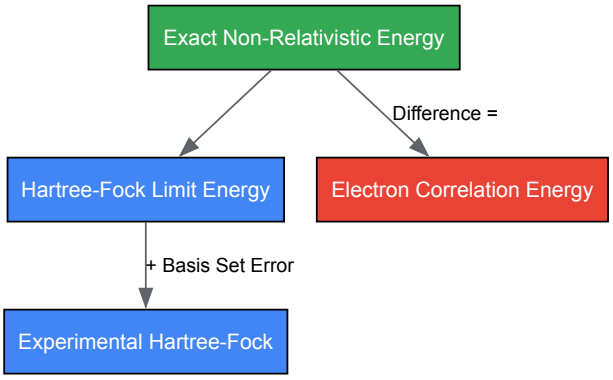

Figure 2: Relationship Between Hartree-Fock and Correlation Energies

Post-Hartree-Fock Electron Correlation Methods

Configuration Interaction

Configuration Interaction (CI) represents one of the most conceptually straightforward approaches for introducing electron correlation beyond the Hartree-Fock approximation [15]. The method expands the many-electron wavefunction as a linear combination of Slater determinants, where the Hartree-Fock determinant serves as the reference and additional determinants represent electronic excitations:

[\Psi{\text{CI}} = c0 \Phi{\text{HF}} + \sum{i,a} ci^a \Phii^a + \sum{i>j, a>b} c{ij}^{ab} \Phi_{ij}^{ab} + \cdots]

Here, (\Phii^a) *represents a singly-excited determinant where an electron has been promoted from occupied orbital i to virtual orbital a, (* \Phi{ij}^{ab}) represents a double excitation, and so forth [15]. The coefficients (c) are determined by variational minimization of the energy, ensuring the CI energy represents an upper bound to the exact energy. When all possible excitations are included (full CI), the method becomes exact within the given basis set, but this is computationally feasible only for very small systems due to exponential scaling with system size [15].

In practice, the CI expansion is truncated at a specific excitation level. **CISD** includes all single and double excitations, while **CISDTQ** extends through quadruple excitations [15]. Although truncated CI provides a systematic improvement over Hartree-Fock, it suffers from lack of **size-extensivity**, meaning the energy does not scale correctly with system size [15]. This deficiency causes significant errors when comparing systems of different sizes or computing interaction energies.

Coupled Cluster Theory

Coupled Cluster (CC) theory addresses the size-extensivity problem of CI through an exponential wavefunction ansatz [15]:

$$\Psi_{\text{CC}} = e^{\hat{T}} \Phi_{\text{HF}}$$

The cluster operator $\hat{T} = \hat{T}_1 + \hat{T}_2 + \hat{T}_3 + \cdots$ *generates all possible excitations from the reference determinant [15]. The* ***CCSD*** *method includes single and double excitations* ($\hat{T}_1$) and ($\hat{T}_2$)), while **CCSD(T)** adds a perturbative treatment of triple excitations, often called the "gold standard" of quantum chemistry for its exceptional accuracy [15]. The non-variational but size-extensive nature of coupled cluster methods, combined with their superior performance, has made them the preferred choice for high-accuracy calculations in small to medium-sized molecules, despite their high computational cost which formally scales as N^7 for CCSD(T) where N represents the number of basis functions [15].

Perturbation Theory Approaches

Møller-Plesset perturbation theory provides an alternative approach to electron correlation by treating the correlation energy as a perturbation to the Hartree-Fock Hamiltonian [15]. The second-order correction, **MP2**, offers a favorable balance between accuracy and computational cost, scaling formally as N^5 with system size [15]. While less accurate than coupled cluster methods, MP2 remains widely used for preliminary studies and for larger systems where higher-level methods are computationally prohibitive. Higher-order corrections (MP3, MP4) provide improved accuracy at increased computational expense.

Table 2: Comparison of Post-Hartree-Fock Electronic Structure Methods

Method	Key Features	Scaling with System Size	Strengths	Limitations
CISD	Variational, includes single/double excitations	N^6	Systematic improvement over HF	Not size-extensive
MP2	Perturbative treatment of correlation	N^5	Cost-effective for large systems	Can overbind in weak interactions
CCSD	Size-extensive, includes single/double excitations	N^6	High accuracy for single-reference systems	Expensive for large systems
CCSD(T)	"Gold standard", includes perturbative triples	N^7	Exceptional accuracy across diverse systems	Very expensive, limited to small molecules

Applications in Inorganic Chemistry Research

Methodological Considerations for Inorganic Systems

The application of electronic structure methods to inorganic chemistry presents unique challenges and opportunities. Transition metal complexes, a cornerstone of inorganic chemistry, often feature open-shell configurations, multireference character, and significant relativistic effects [11] [12]. These characteristics demand careful selection of computational methods and thorough validation against experimental data. For **d-block elements**, the treatment of electron correlation must balance accuracy with computational feasibility, often necessitating method combinations such as DFT for geometry optimization followed by high-level wavefunction theory for energy evaluation [12]. For **f-block elements**, the increased complexity of electron correlation and more pronounced relativistic effects often require specialized approaches including relativistic effective core potentials and multireference methods [13].

The hierarchical relationship between computational methods in inorganic chemistry research often follows a systematic approach, beginning with less expensive methods for preliminary investigation and progressing to more sophisticated techniques for final analysis:

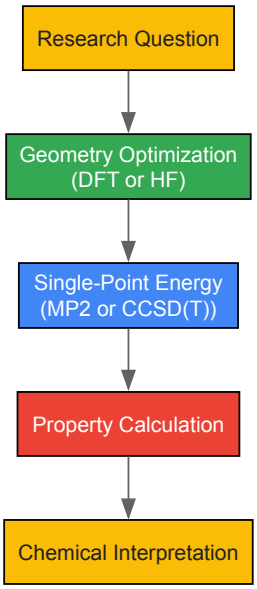

Figure 3: Hierarchical Computational Approach in Inorganic Chemistry Research

Representative Research Applications

Electronic structure methods have enabled groundbreaking advances across diverse subdisciplines of inorganic chemistry. In **bioinorganic chemistry**, researchers employ multireference methods to elucidate the electronic structure of metalloenzyme active sites, explaining their unique reactivity and spectroscopic properties [11] [13]. For example, studies of nitrogenase enzyme models have leveraged coupled cluster theory to unravel the mechanism of biological nitrogen fixation [13]. In **organometallic catalysis**, computational studies provide atomistic insights into reaction mechanisms, enabling the rational design of more efficient and selective catalysts [11] [13]. The combination of theory and experiment has proven particularly powerful for characterizing transient reaction intermediates that elude direct experimental observation.

In **materials chemistry and nanoscience**, post-Hartree-Fock methods facilitate the prediction of magnetic properties, spectroscopic parameters, and electronic characteristics of inorganic clusters and extended materials [12] [16]. For instance, CCSD(T) calculations provide benchmark data for parameterizing force fields in molecular dynamics simulations of metal-organic frameworks [12]. Theoretical studies also guide the interpretation of experimental spectra, assigning complex features to specific electronic transitions and validating proposed structural models [11] [13].

The Computational Chemist's Toolkit

Successful implementation of electronic structure methods requires both theoretical knowledge and practical expertise with computational tools. The following table outlines essential components of the modern computational chemistry toolkit:

Table 3: Essential Computational Resources for Electronic Structure Research

Resource Category	Specific Examples	Function and Application
Electronic Structure Software	Gaussian, GAMESS, ORCA, NWChem, PySCF	Implements quantum chemistry methods for molecular calculations
Basis Set Libraries	Basis Set Exchange, EMSL Basis Set Library	Provides standardized basis sets for entire periodic table
Visualization Tools	GaussView, Avogadro, VMD, Jmol	Preparation of input structures and analysis of results
High-Performance Computing	Local clusters, national supercomputing centers	Provides computational resources for demanding calculations
Data Analysis	Multiwfn, Jupyter notebooks, custom scripts	Extraction of chemical insight from computational data
Reference Data	Computational Chemistry Comparison and Benchmark Database	Validation of methods against reliable benchmark data

When applying these methods to inorganic systems, researchers must make several critical decisions. The choice between **restricted** (RHF), **unrestricted** (UHF), and **restricted open-shell** (ROHF) Hartree-Fock formalisms depends on the electronic spin state of the system [9]. For post-Hartree-Fock calculations, the selection of an appropriate **active space** in multiconfigurational methods requires careful consideration of which orbitals and electrons participate in the key chemical phenomena [15]. Additionally, the trade-off between computational cost and accuracy

must be balanced through method selection, with composite approaches (such as using lower-level methods for geometry optimization and higher-level methods for single-point energy calculations) offering a practical compromise [12] [15].

The progression from Hartree-Fock to post-Hartree-Fock methods represents a continuous endeavor to increase the accuracy and applicability of computational chemistry while confronting the fundamental challenge of electron correlation. While Hartree-Fock theory provides the essential conceptual framework and qualitative understanding of molecular electronic structure, post-Hartree-Fock methods deliver the quantitative accuracy required for predictive computational chemistry. The ongoing development of more efficient algorithms, coupled with advances in high-performance computing, continues to expand the boundaries of systems amenable to accurate quantum chemical treatment [8].

For inorganic chemistry, these methodological advances open new frontiers in the design and understanding of functional molecules and materials. The integration of machine learning techniques with traditional quantum chemistry, the development of more efficient multireference methods, and improved treatment of relativistic effects represent particularly promising directions for future research [16]. As these computational approaches become increasingly accessible and integrated with experimental research programs, they will continue to drive conceptual advances across inorganic chemistry, from fundamental studies of bonding and reactivity to the rational design of catalysts, materials, and pharmaceutical agents [13]. The synergistic combination of theoretical computation and experimental validation remains the most powerful paradigm for advancing our understanding of inorganic chemistry in the decades ahead.

In the field of computational chemistry, the accurate prediction of molecular properties and reactions is fundamental to advancing research, particularly in drug discovery and materials science. The pursuit of such accuracy, however, is perpetually constrained by the finite availability of computational resources. This dichotomy establishes a critical trade-off: the desire for highly predictive results must be balanced against the practical limitations of calculation time and cost [17]. Basis sets and approximation methods sit at the very heart of this balance. A **basis set** is a set of mathematical functions used to represent the electronic wavefunction of a molecule in quantum chemical calculations. The size and quality of the basis set directly influence the accuracy of the computation, with larger sets typically offering higher fidelity at a greater computational expense [18]. **Approximation methods**, ranging from Density Functional Theory (DFT) to more recent machine learning potentials, provide a framework for performing these calculations by making simplifying assumptions to the Schrödinger equation, which is otherwise unsolvable for many-electron systems [17] [19]. The strategic selection of these tools is therefore not merely a technical detail, but a core conceptual decision that dictates the feasibility, reliability, and ultimate success of computational research in inorganic chemistry and related disciplines.

This guide provides an in-depth examination of how basis sets and approximation methods are used to navigate the accuracy-cost landscape. It details the hierarchy of available techniques, from established quantum mechanical procedures to cutting-edge machine learning approaches, and provides structured protocols for their application within a modern drug discovery pipeline.

Theoretical Foundations of Accuracy and Cost

The computational cost of a quantum chemical calculation scales dramatically with both the size of the molecular system and the level of theory employed. The level of theory refers to the approximation method (e.g., Hartree-Fock, DFT, coupled-cluster), while the basis set size determines the resolution of the electron wavefunction representation. Higher accuracy requires more sophisticated methods and larger basis sets, leading to an exponential increase in required computational resources [17].

- **The Coupled-Cluster Gold Standard:** Coupled-cluster theory, particularly at the CCSD(T) level with a complete basis set (CBS) extrapolation, is widely considered the "gold standard" for quantum chemistry due to its high accuracy [19]. However, its formidable computational cost, which scales as the seventh power of the system size ($O(N^7)$), renders it prohibitive for systems with more than a few dozen atoms [19].
- **The Role of Basis Sets:** Basis sets, such as the correlation-consistent (cc-pVXZ) series, are systematically improved by increasing the number of basis functions per atom (e.g., DZ: double-ζ, TZ: triple-ζ, QZ: quadruple-ζ) [18]. Each step up in quality (e.g., from TZ to QZ) yields a significant boost in accuracy but comes with a substantial increase in computational time and memory requirements.

Table 1: Hierarchy of Common Quantum Chemical Methods and Their Scalability.

Method	Typical Scaling	Key Characteristics	Ideal Use Case
Classical Force Fields	$O(N^2)$ or better	Very fast, but low accuracy and transferability; parameters are system-specific [19].	Large systems (proteins, materials), molecular dynamics.
Density Functional Theory (DFT)	$O(N^3)$ to $O(N^4)$	Good balance of cost and accuracy for many properties; choice of functional is critical [17].	Medium-sized organic/metallic systems, geometry optimization, preliminary screening.
MP2 (Møller-Plesset Perturb.)	$O(N^5)$	Includes electron correlation; can be accurate for non-covalent interactions [18].	Single-point energy corrections on DFT-optimized geometries.
Coupled-Cluster (e.g., CCSD(T))	$O(N^7)$	High accuracy, "gold standard"; computationally very expensive [19].	Small molecules (<20 atoms), benchmark calculations, training data for ML models.

Methodologies for Balancing Cost and Accuracy

Navigating the trade-off between computational cost and predictive accuracy requires sophisticated strategies. Researchers have developed multi-level and machine-learning approaches to achieve near-top-tier accuracy at a fraction of the cost.

Multi-Level and Composite Methods

A common strategy is to use a high-level method with a moderate basis set and then approximate or extrapolate to a larger basis set. The **Q[D,T] approximation** is a prime example, designed for Double-Hybrid DFT (DHDFT) procedures [18]. This method uses explicit calculations with double-ζ (DZ) and triple-ζ (TZ) basis sets to accurately estimate the energy that would be obtained with a much more expensive quadruple-ζ (QZ) basis set. The scheme separately handles the same-spin (MP2SS) and opposite-spin (MP2OS) components of the MP2 correlation energy, as the MP2SS component is found to be more amenable to this type of approximation [18]. For a large system like C_{60}, this approach can reduce CPU time by more than an order of magnitude with minimal loss of accuracy [18].

Machine Learning Potentials

Machine learning (ML) has emerged as a transformative tool for breaking the traditional accuracy-cost curve. ML potentials are trained on large datasets of high-quality quantum mechanical calculations and can then make predictions at speeds billions of times faster than the original method, while approaching its accuracy [19].

A landmark advancement is the **ANI-1ccx potential**, a general-purpose neural network potential that approaches CCSD(T)/CBS accuracy on benchmarks for reaction thermochemistry, isomerization, and drug-like molecular torsions [19]. This is achieved through a **transfer learning** workflow:

- **Initial Training:** A neural network is first trained on a large, diverse dataset of molecular conformations (5 million data points) with energies calculated at the DFT level (ωB97X/6-31G*). This step teaches the model the general features of chemical space.
- **Transfer Learning:** The model is then retrained (fine-tuned) on a smaller, but strategically selected, dataset of ~500,000 conformations with energies calculated at the high-fidelity CCSD(T)*/CBS level. This step refines the model's knowledge to achieve gold-standard accuracy [19].

This methodology delivers a potential that is both highly accurate and broadly applicable across biology, chemistry, and materials science.

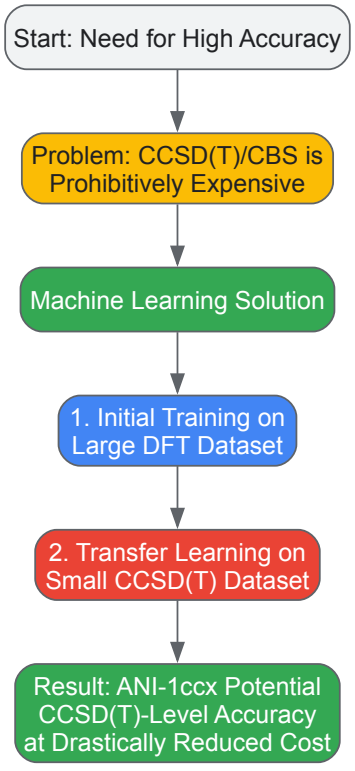

Diagram 1: The transfer learning workflow for developing high-accuracy ML potentials like ANI-1ccx.

Experimental Protocols for Drug Discovery

Computational methods are integral to modern drug discovery, streamlining the identification and optimization of lead compounds [20]. The following protocols outline how different approximation methods are applied in practice.

Protocol 1: Structure-Based Virtual Screening with Ultra-Large Libraries

Aim: To rapidly identify hit compounds for a protein target by screening libraries containing billions of molecules [20].

- **Target Preparation:** Obtain a high-resolution 3D structure of the target protein from crystallography, cryo-EM, or homology modeling. Prepare the structure by adding hydrogen atoms, assigning protonation states, and defining the binding site.
- **Library Selection:** Access an on-demand virtual chemical library (e.g., ZINC20, containing hundreds of millions to billions of synthesizable compounds) [20].
- **Iterative Docking:** Employ a fast molecular docking software (e.g., AutoDock, Glide) in an iterative screening approach. This may involve an initial rapid filter to reduce the library size, followed by more precise, computationally intensive docking for the top-ranking compounds [20].
- **Post-Processing:** Analyze the top-scoring poses for binding mode, key interactions (e.g., hydrogen bonds, hydrophobic contacts), and chemical novelty. Select a few hundred to a few thousand compounds for further experimental testing.

Protocol 2: Lead Optimization with Free Energy Perturbation (FEP)

Aim: To accurately predict the binding affinity changes ($\Delta\Delta G$) for a series of structurally related analogs to guide synthetic efforts [17].

- **System Setup:** Using a known protein-ligand complex structure, build a simulation system solvated in water and ions.
- **Alchemical Transformation:** Use FEP or related methods to computationally "morph" one ligand into another within the binding site. This is done through a series of non-physical intermediate states.
- **Molecular Dynamics (MD) Sampling:** Run extensive MD simulations at each intermediate state to adequately sample the configurations of the system.
- **Free Energy Analysis:** Use thermodynamic integration (TI) or Bennett's acceptance ratio (BAR) to calculate the free energy difference between the ligands. The results predict which structural modifications will most improve binding affinity, prioritizing compounds for synthesis and assay [17].

Protocol 3: ADMET Prediction Using QSAR/QSPR Models

Aim: To predict the absorption, distribution, metabolism, excretion, and toxicity (ADMET) properties of lead compounds early in the discovery process [21] [17] [22].

- **Data Curation:** Compile a high-quality dataset of compounds with experimentally measured ADMET properties. This is a critical step for model reliability [22].
- **Descriptor Calculation:** Compute molecular descriptors (e.g., molecular weight, logP, topological indices, 3D pharmacophoric features) or generate learned representations for each compound.
- **Model Training:** Train a Quantitative Structure-Activity/Property Relationship (QSAR/QSPR) model. This can range from classical methods like multiple linear regression to advanced machine learning algorithms like random forests or graph neural networks [23].
- **Validation and Prediction:** Rigorously validate the model using external test sets to ensure its predictive power is not due to overfitting. The validated model can then be used to screen virtual compounds or design new molecules with improved ADMET profiles [21].

Table 2: Key Computational "Research Reagent Solutions" in Drug Discovery.

Tool Category	Example Software/Packages	Primary Function in Drug Discovery
Molecular Docking	Schrodinger Suite (Glide), AutoDock Vina, GOLD	Predicts binding pose and affinity of small molecules to a biological target [21].
Molecular Dynamics	GROMACS, AMBER, NAMD, OpenMM	Simulates the time-dependent motion of atoms in a system, revealing dynamics, stability, and mechanisms [17].
Quantum Chemistry	Gaussian, ORCA, Psi4, ANI	Provides accurate electronic structure calculations for reactions, spectroscopy, and force field development [19] [18].
Cheminformatics & QSAR	KNIME, Pipeline Pilot, RDKit	Manages chemical data, calculates molecular descriptors, and builds predictive models for compound optimization [21] [23].

Application in a Broader Context

The strategic use of basis sets and approximation methods extends far beyond individual molecule calculations, profoundly impacting the entire framework of computational-driven scientific research. In the context of **computer-aided drug discovery (CADD)**, these methods enable the fundamental tasks of ligand-based and structure-based drug design [17] [20]. The ability to perform ultra-large virtual screening, as exemplified by the docking of over 11 billion compounds, is entirely dependent on efficient, though approximate, scoring functions [20]. Meanwhile, the integration

of AI and ML potentials is reshaping the field, offering a path to combine the speed of classical force fields with the accuracy of quantum mechanics [19] [20]. This is crucial for simulating biologically relevant systems and timescales that were previously inaccessible.

Furthermore, these computational advances directly support broader scientific and societal goals, such as the United Nations Sustainable Development Goals (SDGs). By streamlining the drug discovery process, these methods contribute to **SDG 3 (Good Health and Well-being)** through the faster and more cost-effective development of new treatments for diseases like cancer, malaria, and HIV/AIDS [17]. They also underpin **SDG 9 (Industry, Innovation, and Infrastructure)** by fostering sustainable innovation in the pharmaceutical industry and accelerating the transition from basic research to translational science [17].

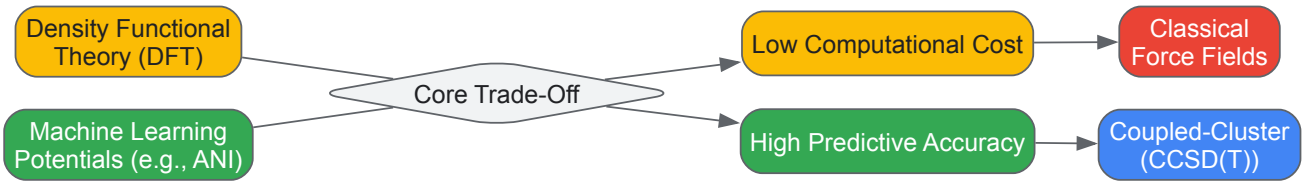

Diagram 2: The fundamental trade-off in computational chemistry, with common methods placed within this framework.

The relentless pursuit of predictive accuracy in computational chemistry will always be tempered by the practical realities of computational cost. As this guide has detailed, a sophisticated understanding of basis sets and approximation methods is essential for navigating this landscape effectively. The field has moved beyond simple choices between methods toward a paradigm of strategic combination. The use of composite methods like the Q[D,T] approximation and the revolutionary application of machine learning potentials through transfer learning exemplify how the community is innovating to achieve once-unthinkable efficiencies. For researchers in drug development and inorganic chemistry, mastering these tools is no longer optional but fundamental to conducting robust, impactful, and feasible computational research that can accelerate scientific discovery and contribute to global health challenges.

The Born-Oppenheimer (BO) approximation stands as a foundational pillar in quantum chemistry, enabling the computational treatment of molecules by separating electronic and nuclear motions. This whitepaper examines the theoretical underpinnings, computational implementation, and limitations of this cornerstone approximation, with particular emphasis on its role in advancing theoretical inorganic chemistry. By providing a framework to conceptualize potential energy surfaces and simplify the molecular Schrödinger equation, the BO approximation has become indispensable for calculating molecular structures, energies, and spectroscopic properties across the periodic table.

In the early development of quantum mechanics, the theoretical description of molecules presented a formidable challenge due to the coupled nature of electron and nuclear motions. In 1927, **Max Born and J. Robert Oppenheimer** proposed a systematic solution to this problem through a perturbation theory approach that would fundamentally reshape computational chemistry [24] [25]. Their seminal work established that molecular energies could be decomposed into distinct electronic, vibrational, and rotational components, laying the groundwork for modern molecular spectroscopy and computational chemistry methods [26].

The BO approximation has evolved from a theoretical concept to an indispensable tool in quantum chemistry, without which "only the lightest molecule, H_2, could be handled" [25] [27]. Its enduring relevance stems from its ability to transform the intractable many-body problem of coupled electrons and nuclei into manageable computational steps, enabling the study of increasingly complex molecular systems ranging from coordination compounds to biomolecules.

Physical Basis and Theoretical Foundation

Mass Disparity and Timescale Separation

The physical justification for the BO approximation rests on the **significant mass difference** between electrons and atomic nuclei. Even the lightest nucleus (a proton) is approximately **1836 times heavier** than an electron, with this ratio increasing dramatically for heavier elements [24] [27] [28]. This mass disparity translates directly to kinetic energy differences and a separation of motion timescales.

Due to their negligible mass, electrons respond almost instantaneously to nuclear displacements, whereas nuclei, being much heavier, move relatively slowly. This creates a physical picture where electrons effectively form a "cloud" that adjusts immediately to any nuclear configuration [28] [29]. Classically, this can be visualized as a system where light particles act as "slaves" to heavy particles, executing rapid oscillations around the more massive components [29].

Mathematical Formulation

The complete molecular Hamiltonian for a system with M nuclei and N electrons is given by:

[\hat{H}{\text{total}} = -\sum{A=1}^{M}\frac{1}{2MA}\nabla{A}^{2} - \sum{i=1}^{N}\frac{1}{2}\nabla{i}^{2} - \sum{A=1}^{M}\sum{i=1}^{N}\frac{ZA}{r{iA}} + \sum{i=1}^{N-1}\sum{j>i}^{N}\frac{1}{r{ij}} + \sum{A=1}^{M-1}\sum{B>A}^{M}\frac{ZAZB}{R{AB}}]

where the terms represent, in order: nuclear kinetic energy, electronic kinetic energy, electron-nuclear attraction, electron-electron repulsion, and nuclear-nuclear repulsion [24] [27].

The BO approximation consists of two crucial steps:

- **Clamped-nuclei approximation**: The nuclear kinetic energy term is neglected, treating nuclear coordinates as fixed parameters rather than dynamic variables [24] [25]. This yields the electronic Schrödinger equation:

  [\hat{H}*{\text{elec}}\chi*k(\mathbf{r}; \mathbf{R}) = E*k(\mathbf{R})\chi*k(\mathbf{r}; \mathbf{R})]

  where the electronic wavefunction (\chi*k) and energy (E*k) depend parametrically on nuclear positions (\mathbf{R}) [24].

- **Nuclear Schrödinger equation**: The electronic energy (E_k(\mathbf{R})) becomes a potential energy surface (PES) for nuclear motion, leading to:

  [[\hat{T}*{\text{nuc}} + E*k(\mathbf{R})]\phi(\mathbf{R}) = E\phi(\mathbf{R})]

  where (\phi(\mathbf{R})) describes nuclear vibrations, rotations, and translations [24].

This separation means the total wavefunction can be approximated as (\Psi*{\text{total}} \approx \chi*k(\mathbf{r}; \mathbf{R})\phi(\mathbf{R})), though it is crucial to note that the electronic wavefunction maintains parametric dependence on nuclear coordinates, contrary to oversimplified product forms [27].

Computational Implementation and Workflow

Step-by-Step Computational Protocol

The BO approximation enables a practical two-step computational workflow for solving molecular quantum mechanics problems:

Step 1: Electronic Structure Calculation at Fixed Geometry

- **Input**: Select initial nuclear configuration (\mathbf{R}_0)
- **Procedure**: Solve electronic Schrödinger equation while neglecting nuclear kinetic energy
- **Output**: Electronic wavefunction (\chi*k(\mathbf{r}; \mathbf{R}*0)) and energy (E*k(\mathbf{R}*0))
- **Methodology**: Employ quantum chemistry methods (HF, DFT, CCSD, etc.) with appropriate basis sets
- **Validation**: Check convergence criteria and wavefunction stability

Step 2: Potential Energy Surface Mapping

- **Procedure**: Vary nuclear coordinates (\mathbf{R}) systematically in small increments
- **Calculation**: Recompute electronic energy (E_k(\mathbf{R})) at each geometry
- **Output**: Multidimensional potential energy surface (E_k(\mathbf{R}))
- **Application**: Use PES for subsequent nuclear dynamics calculations

Step 3: Nuclear Dynamics

- **Input**: Potential energy surface (E_k(\mathbf{R})) from Step 2
- **Procedure**: Solve nuclear Schrödinger equation including kinetic energy operator
- **Output**: Nuclear wavefunction (\phi(\mathbf{R})) and total molecular energy (E)
- **Analysis**: Obtain vibrational frequencies, rotational constants, and spectroscopic properties

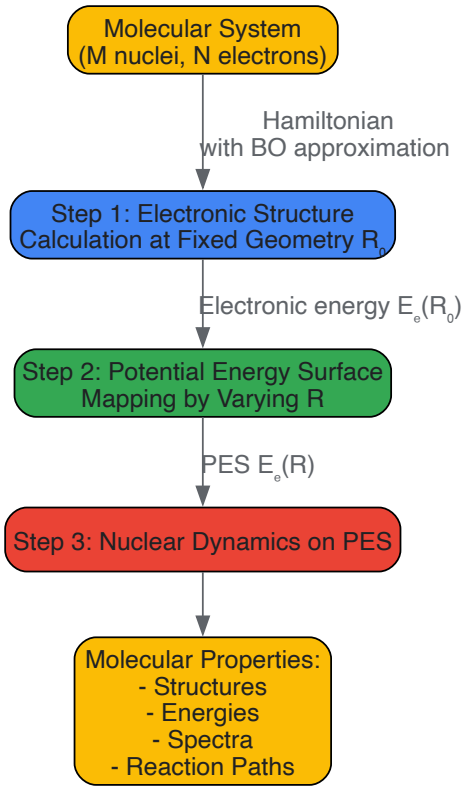

Figure 1: Born-Oppenheimer approximation computational workflow. The separation of electronic and nuclear motions enables a sequential solution approach.

Quantitative Impact on Computational Complexity

The BO approximation dramatically reduces the computational complexity of molecular quantum calculations, as illustrated by the benzene example (C_6H_6: 12 nuclei, 42 electrons) [24] [25] [27]:

Table 1: Computational complexity reduction through Born-Oppenheimer approximation for benzene molecule

Approach	Number of Variables	Computational Complexity	Practical Implementation
Full Quantum Treatment	162 coordinates (126 electronic + 36 nuclear)	≥26,244 complexity units	Computationally intractable
BO Electronic Step	126 electronic coordinates	15,876N complexity units (N = nuclear grid points)	Feasible with modern computing
BO Nuclear Step	36 nuclear coordinates	1,296 complexity units	Highly efficient

This separation reduces the problem from a single intractable calculation to a series of manageable computations, enabling the application of quantum chemistry to systems of biological and materials significance [24].

Breakdown and Limitations of the Approximation

When the BO Approximation Fails

Despite its widespread success, the BO approximation is not universally valid. Breakdown occurs when electronic and nuclear motions become strongly coupled, primarily in the following scenarios:

- **Conical Intersections and Avoided Crossings**: When two potential energy surfaces approach or intersect, creating efficient pathways for non-radiative transitions [30] [26]
- **Jahn-Teller Systems**: Molecular systems with degenerate electronic states that undergo symmetry-breaking geometric distortions [30]
- **Renner-Teller Effect**: Vibronic coupling in linear molecules with degenerate electronic states [30]
- **Spin-Orbit Coupling**: Significant in heavy elements where electron spin and orbital angular momentum interact strongly [30]
- **Proton-Coupled Electron Transfer**: Processes where proton motion couples strongly with electronic transitions [26]

The approximation becomes unreliable when (|E*k(\mathbf{R}) - E*l(\mathbf{R})|) becomes small for two electronic states (k) and (l), as the neglected off-diagonal kinetic energy coupling terms (\langle \chi*k* | *nabla*A | \chi_l \rangle) become significant [25] [27].

Mathematical Description of Breakdown

The coupling between electronic states arises from the nuclear kinetic energy operator acting on the parametric dependence of the electronic wavefunctions:

[\langle \chi*k* | *nabla*A | \chi*l* *rangle* = -*i* *frac{\partial* *chi*k(\mathbf{r}; \mathbf{R})}{\partial R_A}]

These non-adiabatic coupling terms become large when potential energy surfaces approach, leading to a breakdown of the single-surface picture and necessitating beyond-BO treatments [25] [27].

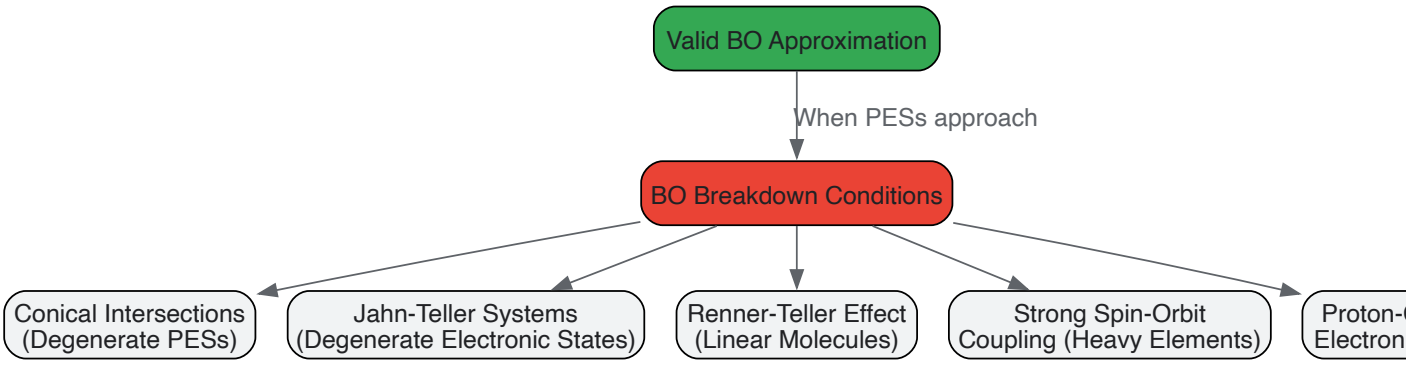

Figure 2: Conditions leading to Born-Oppenheimer approximation breakdown. These scenarios require beyond-BO treatment methods.

Advanced Methods Beyond Born-Oppenheimer

Non-Adiabatic Dynamics Approaches

When the BO approximation fails, several advanced computational methods have been developed to treat the coupled electron-nuclear dynamics:

- **Surface Hopping Methods**: Mixed quantum-classical approach where nuclei move classically on a single PES with stochastic hops between surfaces [30] [26]
- **Multiple Spawning Techniques**: Quantum mechanical treatment of nuclear dynamics using basis functions that can spawn new basis sets when needed [26]
- **Exact Factorization Framework**: Formally exact approach separating electronic and nuclear degrees of freedom without approximation [26]
- **Diabatic Representations**: Transformation to bases where nuclear kinetic coupling is minimized while potential coupling remains [25] [27]
- **Vibronic Coupling Models**: Explicit treatment of coupled electronic and vibrational motions, particularly important for spectroscopy [30]

Computational Tools for Beyond-BO Chemistry

Table 2: Advanced computational methods for non-adiabatic processes

Method Category	Key Features	Applicable Systems	Computational Cost
Non-Adiabatic Molecular Dynamics	Surface hopping, TSH, FSSH	Photochemical reactions, excited state dynamics	High (requires many trajectories)
Quantum Nuclear Methods	Wavepacket dynamics, MCTDH	Light atom tunneling, quantum vibrations	Very high (exponential scaling)
Diabatic State Construction	Regularized coupling, model Hamiltonians	Conical intersections, vibronic spectra	Medium (depends on state number)
Multi-Component Quantum Chemistry	Direct treatment of nuclear quantum effects	Proton transfer, hydrogen bonding	High to very high

These beyond-BO approaches have become increasingly important in modeling photochemical processes, charge transfer reactions, and systems with significant non-adiabatic character [30] [26].

Key Methodologies and Their Functions

Successful application of the BO approximation requires careful selection of computational protocols and methodologies:

Table 3: Essential computational methodologies for Born-Oppenheimer calculations

Methodology	Primary Function	Strengths	Limitations
Wavefunction-Based Methods (CCSD, CASSCF)	High-accuracy electronic structure	Systematic improvability, multireference capability	Computational cost scales poorly with system size
Density Functional Theory (DFT)	Ground state electronic structure	Favourable cost-accuracy ratio for large systems	Difficult to systematize, delocalization errors
Time-Dependent DFT (TD-DFT)	Excited state electronic structure	Efficient for large systems, single reference	Charge transfer state inaccuracies, double excitations
Quantum Mechanics/Molecular Mechanics (QM/MM)	Embedded multiscale simulations	Chemical region accuracy with biological environment	Sensitive to partitioning scheme
Molecular Dynamics (BOMD)	Nuclear dynamics on ground state	Efficient configurational sampling, finite temperatures	Limited by accuracy of underlying PES
Non-Adiabatic Dynamics (NAMD)	Coupled electron-nuclear dynamics	Essential for photochemistry, conical intersections	High computational cost, methodological complexity

Best Practices for BO-Based Calculations

- **Geometry Optimization**: Use analytical gradients for efficient convergence to minima and transition states [31]
- **Frequency Analysis**: Verify stationary points and compute vibrational spectra using harmonic approximation [31]
- **PES Scanning**: Employ efficient coordinate systems (internal, redundant, etc.) for mapping potential surfaces [26]
- **Conical Intersection Optimization**: Utilize specialized algorithms for locating and characterizing degeneracies [30] [26]
- **Diabatic Construction**: Implement regularized diabatization protocols for non-adiabatic dynamics [27]

The Born-Oppenheimer approximation remains the foundational paradigm for computational chemistry nearly a century after its introduction. By enabling the concept of potential energy surfaces and separating electronic and nuclear motions, it has allowed theoretical chemists to develop predictive models for molecular structure, reactivity, and spectroscopy across the periodic table.

Current research frontiers continue to expand beyond the traditional BO framework, particularly in areas such as strong-field light-matter interactions, quantum materials with emergent properties, and complex biological processes involving proton-coupled electron transfer [26]. The development of efficient non-adiabatic dynamics methods and mixed quantum-classical approaches represents an active area of methodological innovation.

For the inorganic chemist, the BO approximation provides the theoretical foundation for understanding spectroscopic signatures, predicting catalytic mechanisms, and designing novel materials with tailored properties. As computational power increases and methodological advances continue, the subtle breakdown of this approximation in specific chemical contexts will likely become an increasingly rich area of investigation, particularly for processes involving excited states, open-shell systems, and heavy elements where relativistic effects become significant.

Computational Methods in Action: Structure-Based Drug Design and Virtual Screening

Molecular Docking and Quantitative Structure-Activity Relationship (QSAR) Analyses

Molecular docking and Quantitative Structure-Activity Relationship (QSAR) analyses represent foundational methodologies in modern computational chemistry and drug discovery, providing powerful frameworks for understanding and predicting the interactions between chemical compounds and biological targets. These approaches have become indispensable in the context of theoretical computational inorganic chemistry, where they facilitate the rational design of metal-containing therapeutics and the exploration of inorganic-biological system interactions. The integration of these computational strategies has transformed early drug discovery by enabling the prediction of biological activity, binding affinity, and molecular properties prior to synthetic investment, thereby accelerating the development of novel therapeutic agents [32].

The evolution of these fields has been marked by a transition from classical statistical approaches to increasingly sophisticated machine learning and artificial intelligence-powered methodologies. This paradigm shift has substantially enhanced predictive accuracy and expanded the scope of addressable research questions. Within inorganic chemistry, these computational advances enable researchers to navigate the complex stereoelectronic properties, coordination geometries, and reactivity profiles that distinguish inorganic compounds from their organic counterparts, thereby opening new frontiers in catalyst design, materials science, and medicinal inorganic chemistry [33].

Fundamental Principles of QSAR

Theoretical Foundations

Quantitative Structure-Activity Relationship (QSAR) modeling constitutes a ligand-based drug discovery approach that establishes mathematical relationships between the physicochemical properties of compounds and their biological activities. The fundamental premise of QSAR is that molecular structure encodes determinants of biological activity, and that these determinants can be quantified through molecular descriptors and correlated with experimental endpoints using statistical methods [34] [35]. This methodology enables the prediction of activities for novel compounds based solely on their chemical structures, providing valuable insights for lead optimization and toxicity assessment.

The development of a robust QSAR model involves multiple critical phases: (1) data collection and curation of compounds with known biological activities; (2) calculation of molecular descriptors representing structural and physicochemical properties; (3) selection of appropriate descriptors and statistical methods to build the model; (4) validation of the model's predictive power using internal and external validation techniques; and (5) application of the validated model to predict activities of new compounds [34] [36]. The reliability of QSAR predictions is highly dependent on the quality of the training data and the applicability domain of the model, with best performance typically observed for compounds structurally related to those in the training set [34].

Molecular Descriptors in QSAR

Molecular descriptors are quantitative representations of molecular properties that serve as the independent variables in QSAR models. These descriptors encode structural information at different levels of complexity and can be categorized based on dimensionality:

Table: Classification of Molecular Descriptors in QSAR Modeling

Descriptor Dimension	Description	Examples	Applications
1D Descriptors	Global molecular properties requiring only molecular formula	Molecular weight, atom counts, bond counts	Preliminary screening, crude activity prediction
2D Descriptors	Topological descriptors based on molecular connectivity	Molecular connectivity indices, graph-theoretical descriptors, electronic parameters	Standard QSAR for congeneric series
3D Descriptors	Spatial descriptors requiring 3D molecular structure	Molecular surface area, volume, comparative molecular field analysis (CoMFA)	Modeling ligand-receptor interactions requiring stereo-specificity
4D Descriptors	Incorporates ensemble of molecular conformations	Conformer-dependent properties, interaction fields	Accounting for molecular flexibility
Quantum Chemical Descriptors	Electronic properties derived from quantum calculations	HOMO/LUMO energies, electronegativity, dipole moment	Modeling reactivity, redox properties, metal-ligand interactions

Quantum chemical descriptors have particular relevance in theoretical computational inorganic chemistry, where electronic properties fundamentally influence reactivity and biological activity. Descriptors such as highest occupied molecular orbital energy (EHOMO), lowest unoccupied molecular orbital energy (ELUMO), absolute hardness (η), absolute electronegativity (χ), and dipole moment (μm) provide insights into charge transfer capabilities, stability, and reactivity patterns [36] [37]. For instance, absolute electronegativity and water solubility descriptors have been identified as significant predictors of Tubulin inhibitory activity in triazine derivatives, achieving a predictive accuracy (R^2) of 0.849 [37].

QSAR Methodologies and Workflows

Classical Statistical Approaches

Classical QSAR methodologies employ statistical techniques to correlate descriptor values with biological activities. Multiple Linear Regression (MLR) represents one of the most transparent and interpretable approaches, generating linear equations that describe the relationship between selected descriptors and biological activity [34] [36]. The general form of an MLR equation is:

$$pIC_{50} = C_0 + C_1D_1 + C_2D_2 + \ldots + C_nD_n$$

Where pIC_{50} is the negative logarithm of the half-maximal inhibitory concentration (a measure of potency), C_0 is the regression constant, $C_1 \ldots C_n$ are regression coefficients, and $D_1 \ldots D_n$ are descriptor values.

For datasets with numerous or collinear descriptors, Partial Least Squares (PLS) regression serves as a dimensionality reduction technique that projects the original descriptors into a smaller set of orthogonal latent variables that maximize covariance with the response variable [34]. PLS has

proven particularly valuable in 3D-QSAR techniques like Comparative Molecular Field Analysis (CoMFA) and Comparative Molecular Similarity Index Analysis (CoMSIA), which use steric and electrostatic field descriptors sampled at thousands of grid points [34].

The statistical robustness of classical QSAR models is evaluated through multiple validation metrics, including the correlation coefficient (R^2), cross-validated R^2 (Q^2), mean squared error (MSE), and Fisher's criterion (F). External validation using test sets not included in model development provides the most reliable assessment of predictive power [36] [37].

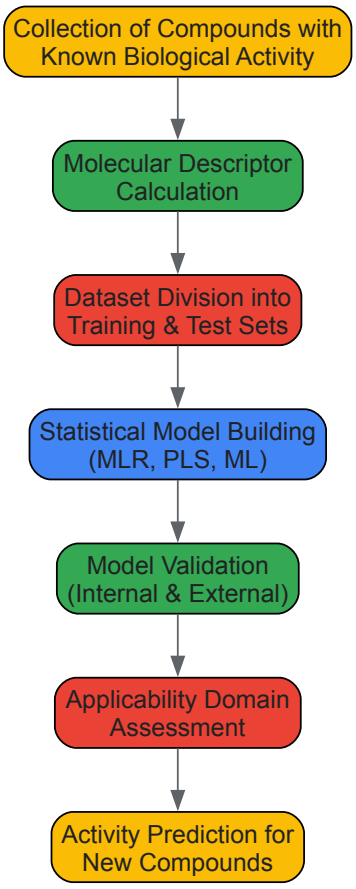

Advanced Machine Learning Approaches

Modern QSAR modeling has increasingly incorporated machine learning (ML) algorithms that can capture complex nonlinear relationships between molecular structure and biological activity. Random Forest (RF), Support Vector Machines (SVM), k-Nearest Neighbors (kNN), and Deep Neural Networks (DNN) have demonstrated superior predictive performance for diverse chemical datasets [38] [33]. These approaches excel at identifying complex patterns in high-dimensional descriptor spaces that may elude classical statistical methods.

The integration of AI with QSAR modeling has introduced advanced techniques including graph neural networks (GNNs) and SMILES-based transformers that generate molecular representations directly from structural data without manual descriptor engineering [33]. These deep learning approaches automatically learn relevant features from molecular graphs or string representations, potentially capturing subtler structure-activity relationships. For instance, Deep Neural Networks with combined descriptors have achieved R^2 values of 0.80 in cross-validation for predicting plasma half-life of drugs in dogs [39].

Table: Validation Parameters for QSAR Model Assessment

Validation Type	Parameter	Formula	Acceptance Criteria	Purpose
Internal Validation	R^2 (Coefficient of Determination)	$R^2 = 1 - (\Sigma(Y_obs - Y_pred)^2 / \Sigma(Y_pred - \bar{Y}_obs)^2)$	> 0.6	Goodness of fit
Internal Validation	Q^2 (Cross-validated R^2)	$Q^2 = 1 - (\Sigma(Y_obs - Y_pred)^2 / \Sigma(Y_obs - \bar{Y}_obs)^2)$	> 0.5	Predictive reliability within training set
External Validation	R^2_{test}	$R^2_{test} = 1 - (\Sigma(Y_obs(_{test}) - Y_pred(_{test}))^2 / \Sigma(Y_pred(_{test}) - \bar{Y}_obs(_{test}))^2)$	> 0.6	Predictive power for external compounds
Robustness Check	Y-Randomization	-	Significant difference from random models	Chance correlation assessment

Validation Type	Parameter	Formula	Acceptance Criteria	Purpose
Domain Applicability	Williams Plot	-	Majority within ±3 standard residuals	Identification of outliers and influential compounds

Machine learning-based QSAR models require careful attention to potential pitfalls including overfitting, dataset imbalance, and applicability domain limitations. Techniques such as balance oversampling have demonstrated improved performance for imbalanced datasets, with Matthews Correlation Coefficient (MCC) values exceeding 0.65 in test sets for PfDHODH inhibitors [38]. Similarly, the use of the Index of Ideality of Correlation (IIC) and Correlation Intensity Index (CII) in Monte Carlo-based QSAR implementations has enhanced model robustness [40].

Molecular Docking Fundamentals

Theoretical Basis and Scoring Functions

Molecular docking is a structure-based drug design approach that predicts the preferred orientation and binding affinity of a small molecule (ligand) when bound to a macromolecular target (receptor) [34] [32]. The fundamental objective of docking is to identify the ligand's binding mode—its position, orientation, and conformation within the binding site—and to evaluate the strength of molecular interactions through scoring functions. This methodology provides atomic-level insights into ligand-receptor recognition processes, making it invaluable for rational drug design, particularly when structural information about the target is available.

Scoring functions are mathematical algorithms that approximate the binding free energy of protein-ligand complexes. These functions are broadly classified into three categories:

- **Force field-based methods** that calculate binding energy using molecular mechanics terms for van der Waals, electrostatic, bond stretching, and angle bending interactions
- **Empirical scoring functions** that parameterize weighted energy terms based on regression against experimental binding affinity data
- **Knowledge-based potentials** that derive atom-pair interaction preferences from statistical analyses of known protein-ligand complexes [34]

Although scoring functions often lack fine correlation with experimental affinities, they have proven effective at distinguishing active from inactive compounds, making docking particularly valuable for virtual screening campaigns [34]. For example, docking-based virtual screening targeting crystal structures of β2-adrenergic and adenosine A2A receptors has successfully identified novel ligands with high yields [34].

Docking Methodologies and Protocols

A comprehensive molecular docking protocol involves multiple sequential steps:

- **Protein Preparation**: The receptor structure, obtained from X-ray crystallography, NMR spectroscopy, or homology modeling, is processed by adding hydrogen atoms, assigning partial charges, and removing water molecules (unless functionally significant).
- **Ligand Preparation**: Small molecule structures are energy-minimized, their geometries are optimized, and possible tautomers and protonation states are generated for the docking calculation.
- **Binding Site Definition**: The spatial coordinates of the binding site are identified, typically centered on known binding residues or the location of a co-crystallized ligand.
- **Docking Simulation**: The ligand is systematically positioned within the binding site, exploring different orientations and conformations through various search algorithms such as genetic algorithms, Monte Carlo methods, or systematic searches.
- **Pose Scoring and Ranking**: Each generated pose is evaluated using scoring functions, and the poses are ranked based on predicted binding affinity.
- **Result Analysis**: The top-ranked poses are visually inspected to assess interaction patterns, including hydrogen bonds, hydrophobic interactions, π-π stacking, and salt bridges.

Recent applications in inorganic chemistry contexts have demonstrated the utility of docking for characterizing metal-containing complexes. For instance, molecular docking of 1,2,4-triazine-3(2H)-one derivatives identified compounds with high binding affinities to Tubulin, with the best docking score reaching -9.6 kcal/mol for Pred28 [37]. Similarly, docking studies of 4,5,6,7-tetrahydrobenzo[D]-thiazol-2-yl derivatives with the c-Met receptor revealed critical interactions for anticancer activity [36].

Integrated Computational Workflows

Synergistic Application of QSAR and Docking

The integration of QSAR and molecular docking creates a powerful synergistic workflow that leverages the complementary strengths of both approaches. While QSAR models excel at activity prediction for structurally related compounds, docking provides mechanistic insights into binding interactions without requiring extensive training data [34] [40]. This integration is particularly valuable in theoretical computational inorganic chemistry, where both electronic properties (addressed by QSAR quantum descriptors) and spatial complementarity (evaluated by docking) govern biological activity.

Several studies have demonstrated successful implementations of combined QSAR-docking approaches. In the development of naphthoquinone derivatives as topoisomerase IIα inhibitors for breast cancer therapy, robust QSAR models were constructed using Monte Carlo optimization, achieving excellent statistical quality, while molecular docking provided insights into binding interactions with the active site [40]. Similarly, integrated studies on pyrrolopyrimidine derivatives as Bruton's tyrosine kinase (BTK) inhibitors employed 2D-QSAR, molecular docking, and molecular dynamics to propose six new compounds with highly significant predicted activity [41].

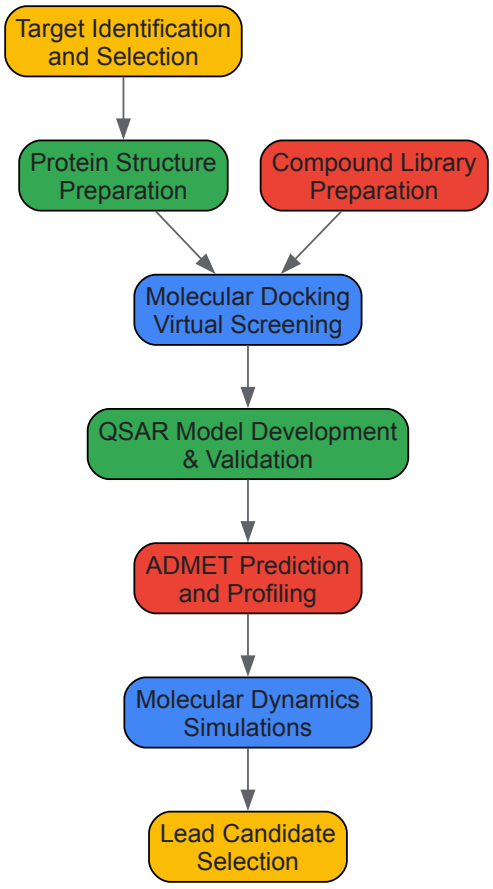

Incorporation of Molecular Dynamics and ADMET Profiling

Advanced integrated workflows frequently incorporate molecular dynamics (MD) simulations and ADMET (Absorption, Distribution, Metabolism, Excretion, and Toxicity) profiling to further enhance prediction reliability. MD simulations assess the stability of protein-ligand complexes under physiologically relevant conditions, providing insights into conformational flexibility, binding mode stability, and time-dependent interaction patterns [37]. For example, MD simulations of Pred28 bound to Tubulin demonstrated notable stability over 100 ns, with root mean square deviation (RMSD) values of 0.29 nm, confirming the stability of the predicted binding mode [37].

ADMET prediction evaluates pharmacokinetic properties and toxicity profiles in silico, employing rule-based methods (e.g., Lipinski's Rule of Five, Veber's rules) and QSAR models trained on ADMET endpoints [40]. This integration enables comprehensive evaluation of compound viability, balancing potency with favorable pharmacokinetic and safety profiles. In studies of 4,5,6,7-tetrahydrobenzo[D]-thiazol-2-yl derivatives, drug-likeness evaluation based on Lipinski, Veber, and Egan rules identified three of seven highly active compounds with desirable drug-like characteristics [36].

Research Reagent Solutions

Table: Essential Computational Tools for QSAR and Molecular Docking

Tool Category	Software/Resource	Primary Function	Application in Research
Descriptor Calculation	DRAGON, CODESSA, PaDEL, RDKit	Calculation of molecular descriptors	Generation of 1D-3D molecular descriptors for QSAR modeling

Tool Category	Software/Resource	Primary Function	Application in Research
Quantum Chemistry	Gaussian 09, Chem3D	Quantum chemical calculations and geometry optimization	Computation of electronic descriptors (EHOMO, ELUMO, electronegativity)
Docking Software	AutoDock, GOLD, MOE, Schrödinger Suite, ICM	Protein-ligand docking simulations	Prediction of binding modes and estimation of binding affinities
QSAR Modeling	SYBYL, CORAL, QSARINS, scikit-learn	Development and validation of QSAR models	Statistical model building using MLR, PLS, machine learning algorithms
Molecular Visualization	PyMOL, Chimera, Discovery Studio	Visualization of molecular structures and interactions	Analysis and presentation of docking results and molecular properties
ADMET Prediction	pkCSM, admetSAR, SwissADME	Prediction of pharmacokinetic and toxicity properties	In silico assessment of drug-likeness and toxicity profiles

Molecular docking and QSAR analyses represent complementary pillars of modern computational chemistry that continue to evolve through integration with artificial intelligence, enhanced computing power, and expanding chemical databases. These methodologies provide powerful frameworks for understanding and predicting the behavior of chemical compounds in biological systems, with particular relevance to theoretical computational inorganic chemistry where electronic properties and coordination geometries dictate function. The ongoing development of more accurate scoring functions for docking, more sophisticated machine learning algorithms for QSAR, and more reliable ADMET prediction tools promises to further enhance the predictive power of these approaches. As these computational methodologies continue to advance, they will play an increasingly central role in accelerating the discovery and optimization of inorganic compounds with tailored properties for therapeutic, catalytic, and materials applications.

Biomolecular processes governing biological function and therapeutic intervention span an immense range of spatial and temporal scales. From electron transfer events occurring in femtoseconds to cellular changes over seconds, and from atomic-level interactions to macromolecular assemblies, this multiscale nature presents a fundamental challenge to computational chemists [42]. No single computational method can simultaneously provide quantum mechanical accuracy for chemical reactions and access the microsecond-to-millisecond timescales relevant for biomolecular recognition and conformational change [42] [43]. Multiscale simulation methodologies address this challenge by strategically combining different levels of theory, enabling researchers to bridge these scales and connect molecular-level interactions to biologically emergent phenomena [42] [43].

The 2013 Nobel Prize in Chemistry awarded for the development of multiscale methods for complex chemical systems underscores the transformative impact of these approaches [44]. In pharmaceutical development, multiscale modeling has become particularly valuable, providing a "computational microscope" that reveals biological mechanisms in atomic detail [43]. These methods can predict drug binding kinetics, identify cryptic binding sites, analyze drug resistance, and guide the optimization of lead compounds [42] [43]. This technical guide examines the hierarchy of simulation methods from quantum mechanics to coarse-grained models, detailing their theoretical foundations, implementation protocols, and applications in drug discovery and inorganic chemistry research.

The Simulation Spectrum: Methodological Hierarchy

Multiscale biomolecular simulations integrate multiple computational techniques, each operating at specific spatiotemporal resolutions and with distinct trade-offs between accuracy and computational cost. The following table summarizes the key characteristics of these methodologies:

Table 1: Hierarchy of Biomolecular Simulation Methods

Method	Spatial Resolution	Temporal Scale	Key Applications	Computational Cost
Quantum Mechanics (QM)	Electrons (0.1-1 Å)	Femtoseconds-picoseconds	Chemical reactions, electronic properties, spectroscopy	$O(N^3)$ or worse
QM/MM	QM: ElectronsMM: Atoms (1-2 Å)	Picoseconds-nanoseconds	Enzyme mechanisms, covalent inhibition, electron transfer	High (depends on QM region size)
All-Atom Molecular Dynamics (AA-MD)	Atoms (1-2 Å)	Nanoseconds-microseconds	Ligand binding, conformational dynamics, solvation	$O(N^2)$ to $O(N)$ with optimizations
Coarse-Grained (CG) Models	Beads (5-10 Å)	Microseconds-milliseconds	Large conformational changes, membrane remodeling, protein aggregation	Moderate to Low

Method	Spatial Resolution	Temporal Scale	Key Applications	Computational Cost
Machine Learning Potentials	Atoms or Beads	Nanoseconds-microseconds	Accelerated sampling, potential energy surfaces, backmapping	Variable (training high, inference moderate)

The fundamental challenge addressed by multiscale approaches is the inherent limitation of any single method. All-atom molecular dynamics (AA-MD) with explicit solvent, while providing atomistic detail, typically accesses timescales up to microseconds for moderate-sized systems, insufficient for many biological processes such as large-scale conformational changes or multiple binding events [45] [46]. Coarse-grained (CG) models extend accessible timescales by reducing molecular complexity, but sacrifice atomic-level accuracy, particularly for chemical specificity [45] [47]. Quantum mechanical (QM) methods provide unparalleled accuracy for electronic processes but remain prohibitively expensive for systems beyond a few hundred atoms [42] [44].

Table 2: Key Software Packages for Multiscale Simulations

Software	Supported Methods	Specialized Features	Typical System Size
GROMACS	AA-MD, CG-MD, QM/MM (limited)	High performance, extensive analysis tools	>1 million atoms (AA)
AMBER	AA-MD, QM/MM, Enhanced sampling	Advanced free energy methods, nucleic acids expertise	50,000-500,000 atoms
NAMD	AA-MD, QM/MM, CG-MD	Scalable parallelization, visualization integration	>100 million atoms
CHARMM	AA-MD, CG-MD, QM/MM	Polarizable force fields, multiscale methods	50,000-500,000 atoms
CP2K	QM, QM/MM, Enhanced sampling	Advanced QM methods, solid state capabilities	QM: 100-1000 atomsQM/MM: 10,000-50,000 atoms

The integration of these methodologies follows either a hierarchical or concurrent coupling strategy. In hierarchical approaches, information from higher-resolution simulations parameterizes lower-resolution models, enabling seamless cross-scale prediction [47] [48]. Concurrent approaches combine multiple representations within a single simulation, as exemplified by QM/MM methods where a chemically active region is treated quantum mechanically while the surroundings are described using molecular mechanics [42] [44].

Quantum Mechanics/Molecular Mechanics (QM/MM) Methodology

Theoretical Foundations and Coupling Schemes

The QM/MM approach, introduced in the seminal 1976 paper of Warshel and Levitt, combines the accuracy of quantum mechanical calculations for chemically active regions with the efficiency of molecular mechanics for the environmental surroundings [44]. The total energy of the coupled system is typically computed using an additive scheme:

[E{\text{QM/MM}} = E{\text{QM}} + E{\text{MM}} + E{\text{QM-MM}}]

where (E{\text{QM}}) is the energy of the quantum region, (E{\text{MM}}) is the energy of the classical region, and (E_{\text{QM-MM}}) represents the interaction energy between the two regions [44]. The QM-MM interaction term includes electrostatic, van der Waals, and bonded contributions when the QM/MM boundary cuts through covalent bonds.

Three primary embedding schemes govern how electrostatic interactions between QM and MM regions are handled:

- **Mechanical Embedding**: The simplest approach where electrostatic interactions are treated entirely at the MM level. This method neglects polarization of the QM region by the MM environment and is generally inadequate for processes involving significant charge redistribution [44].
- **Electrostatic Embedding**: Includes the electrostatic potential of the MM partial charges in the QM Hamiltonian, allowing polarization of the QM electron density by the MM environment. This is the most widely used approach for biomolecular applications [42] [44].
- **Polarized Embedding**: Incorporates mutual polarization between QM and MM regions, where the MM force field includes polarizable components that respond to the QM electron density. While theoretically most accurate, this method remains computationally challenging for large biomolecular systems [44].

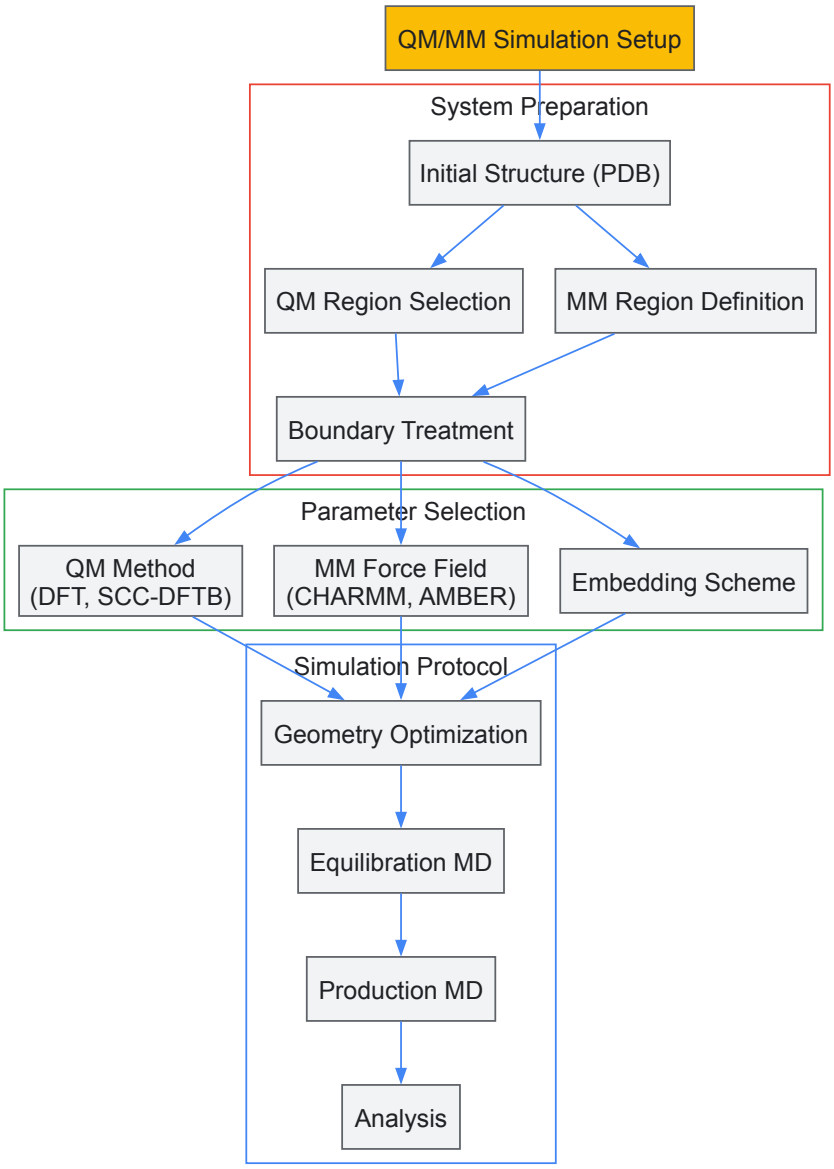

Figure 1: QM/MM Simulation Workflow

Boundary Treatments and Practical Implementation

When the QM/MM boundary severs covalent bonds, special boundary schemes are required to satisfy the valency of the QM region and prevent overpolarization artifacts. The three primary approaches are:

- **Link Atom Method**: Introduces additional atoms (typically hydrogen) to cap dangling bonds at the boundary. While conceptually simple, this approach can introduce artificial electrostatic interactions if the link atoms are too close to MM charges [44].
- **Boundary Atom Method**: Replaces the MM atom at the boundary with a specialized boundary atom that participates in both QM and MM calculations, mimicking the electronic properties of the original group [44].
- **Localized Orbital Method**: Uses hybrid orbitals to cap the QM region, providing a more physically consistent representation but requiring greater computational sophistication [44].

For QM/MM simulation of enzyme catalysis, a typical protocol involves:

- **System Preparation**: Obtain initial protein-ligand complex coordinates from crystallography or homology modeling. Partition the system into QM (active site, substrate, key catalytic residues) and MM regions.
- **Parameterization**: Select appropriate QM method (DFT for accuracy, semiempirical for larger systems), MM force field (CHARMM, AMBER, OPLS-AA), and embedding scheme (typically electrostatic embedding).
- **Boundary Handling**: Implement link atoms or localized orbitals for covalent bonds crossing the QM/MM boundary.
- **Geometry Optimization**: Optimize the QM region while constraining or relaxing the MM environment.
- **Pathway Sampling**: Use enhanced sampling methods (metadynamics, umbrella sampling) to explore reaction pathways and calculate free energy profiles.

- **Validation**: Compare calculated activation barriers, reaction energies, and structural properties with experimental data where available.

A notable application demonstrated the binding of the anticancer drug imatinib to c-Src kinase, where QM/MM corrections along the binding pathway revealed significant polarization effects that improved agreement with experimental off-rates [42].

Coarse-Grained Modeling Strategies

Systematic Coarse-Graining Approaches

Coarse-grained (CG) models extend the accessible timescales and lengthscales of biomolecular simulations by reducing the number of degrees of freedom, typically representing groups of atoms with single interaction sites or "beads" [45] [47]. The fundamental principle involves mapping an all-atom system with N atoms to a CG system with M sites (where M < N), thereby dramatically reducing computational complexity and enabling simulation of microsecond-to-millisecond timescales for large systems [47].

The development of CG models requires: (1) defining the CG mapping scheme, (2) parameterizing the effective interactions between CG sites, and (3) validating the model against experimental data or all-atom simulations [47]. Common mapping schemes include:

- **Martini Model**: A widely-used CG force field where approximately 4 heavy atoms are represented by one CG bead, with extensive parameterization for lipids, proteins, and carbohydrates [46].
- **Shape-Based CG**: Mapping based on molecular geometry, particularly effective for proteins where secondary structure elements are preserved [47].
- **Multiscale CG**: Models parameterized directly from all-atom simulations using force-matching or relative entropy minimization techniques [48].

Machine Learning-Enhanced Coarse-Graining

Recent advances integrate machine learning with coarse-grained modeling to address the critical challenge of accurately parameterizing CG potentials [45] [48]. ML approaches can learn complex potential energy surfaces from all-atom reference data, preserving thermodynamic and structural properties while maintaining computational efficiency [45].

Key ML-CG methodologies include:

- **Neural Network Potentials**: Using deep learning architectures to represent the CG potential energy function, trained on forces and energies from all-atom MD simulations [45] [48].
- **Variational Autoencoders**: Learning optimal CG mappings and potentials simultaneously by minimizing the variational free energy [45].
- **Graph Neural Networks**: Representing biomolecules as graphs with learned interactions between CG sites, particularly effective for proteins with complex topologies [45].

These ML-enhanced approaches demonstrate improved transferability across different thermodynamic states and system compositions compared to traditional parameter-fitting methods [45] [48]. For instance, ML-CG models have been successfully developed for lipid mixtures that remain transferable across wide concentration ranges, addressing a longstanding limitation of conventional CG models [48].

Experimental Protocols and Methodological Integration

QM/MM Simulation of Enzymatic Catalysis

System Setup Protocol:

- **Initial Structure Preparation**: Obtain crystal structure of the enzyme-substrate complex from PDB. Add missing residues and protons using molecular modeling software. Ensure proper protonation states for all residues based on pH and local environment.
- **QM Region Selection**: Identify the chemically active region typically including substrate molecules, catalytic residues, cofactors, and key water molecules. The QM region should encompass all atoms involved in bond breaking/formation and substantial charge transfer.
- **MM Region Preparation**: Solvate the system in an appropriate water model (TIP3P, SPC) with counterions to neutralize charge. Apply periodic boundary conditions with sufficient padding (≥10 Å) between the protein and box edges.
- **Boundary Treatment**: For covalent bonds crossing the QM/MM boundary, implement link atoms (typically hydrogen) or localized orbital methods. Apply harmonic restraints to maintain bond geometry at the boundary.

Simulation Parameters:

- **QM Method**: Select based on accuracy requirements and system size. For enzymatic mechanisms, hybrid DFT (B3LYP) with 6-31G* basis set provides good accuracy. For larger systems, semiempirical methods (PM6, PM7) or DFTB offer improved computational efficiency.
- **MM Force Field**: Use compatible parameters (CHARMM36, AMBER ff19SB) for the MM region.
- **Electrostatic Embedding**: Include MM point charges in the QM Hamiltonian to account for polarization effects.

- **Enhanced Sampling**: Apply metadynamics or umbrella sampling with carefully chosen collective variables (reaction coordinates) to accelerate rare events.

Validation Metrics:

- Compare calculated activation barriers and reaction energies with experimental kinetics data.
- Validate intermediate structures against crystallographic or spectroscopic data.
- Assess convergence through multiple independent simulations and statistical error analysis.

Multiscale Binding Kinetics Calculations

For drug-target binding kinetics, an integrated protocol combining multiple methods provides comprehensive insight:

Protocol for Binding Kinetics Estimation:

- **Coarse-Grained Screening**: Use CG-MD (e.g., Martini model) to rapidly identify potential binding pathways and metastable states. This step efficiently explores large-scale conformational changes and association processes.
- **All-Atom Refinement**: Convert promising CG configurations to all-atom representations using backmapping algorithms. Perform AA-MD simulations to refine binding poses and identify specific molecular interactions.
- **Enhanced Sampling**: Apply metadynamics, umbrella sampling, or adaptive sampling methods to calculate binding free energies and identify transition states along binding pathways.
- **QM/MM Corrections**: For systems with significant electronic effects (charge transfer, polarization), perform QM/MM calculations on key configurations to refine interaction energies.
- **Kinetics Modeling**: Construct Markov State Models or apply milestoning analysis to extract association and dissociation rates from the simulation data.

This integrated approach was successfully applied to study benzamidine binding to trypsin, where funnel metadynamics combined with variational approach to conformational dynamics provided accurate binding free energy estimates at reduced computational cost [42].

The Scientist's Toolkit: Essential Research Reagents

Table 3: Essential Computational Tools for Multiscale Biomolecular Simulations

Tool Category	Specific Software/Resource	Primary Function	Application Context
Structure Preparation	PDB2PQR, CHARMM-GUI, MolProbity	Protonation, solvation, missing residue completion	Preprocessing of initial structures for all simulation types
Quantum Chemistry	Gaussian, ORCA, CP2K	Electronic structure calculations, QM region treatment	QM and QM/MM simulations of reactive processes
Molecular Dynamics	GROMACS, NAMD, AMBER, OpenMM	MD simulation engine with GPU acceleration	AA-MD, CG-MD production simulations
Coarse-Graining	VMD, Martinize.py, BOCS	CG model building and parameterization	Setup of CG simulations from all-atom structures
Enhanced Sampling	PLUMED, SSAGES	Collective variable definition and biased MD	Free energy calculations, rare event sampling
Analysis & Visualization	MDAnalysis, PyTraj, VMD, PyMOL	Trajectory analysis, visualization, measurement	Post-processing of simulation data across all methods
Machine Learning	TorchMD, DeePMD, JAX-MD	Neural network potentials, ML-enhanced sampling	ML-CG model development, accelerated dynamics

Applications in Drug Discovery and Inorganic Chemistry

Multiscale biomolecular simulations have become indispensable tools in pharmaceutical development, providing atomic-level insights into drug action and accelerating therapeutic discovery [42] [46] [43]. Key application areas include:

Drug Binding Kinetics Prediction: Traditional structure-based drug design primarily focused on binding affinity, but increasing evidence shows that residence time (reciprocal of dissociation rate) often better correlates with in vivo efficacy [42]. Multiscale simulations enable prediction of both binding affinities and kinetics, as demonstrated for HSP90 inhibitors where τ-RAMD calculations showed excellent correlation with experimental residence times for 78% of compounds [42].

Membrane-Associated Drug Targets: For membrane-bound targets such as GPCRs, ion channels, and drug-metabolizing enzymes like cytochrome P450, multiscale approaches are essential [46]. A representative protocol for membrane-bound enzymes involves: (1) CG-MD to model drug association within the membrane environment, (2) conversion to AA-MD to refine binding poses, and (3) QM/MM to investigate chemical transformations in the active site [42]. These simulations revealed critical membrane-mediated effects on substrate access channels and gating residues [42].

Drug Resistance Analysis: Multiscale simulations provide mechanistic insights into drug resistance by elucidating how mutations affect drug binding and efficacy. For instance, combined QM/MM and metadynamics simulations have analyzed resistance mechanisms in viral proteins and anticancer targets [42] [44].

In inorganic chemistry, particularly bioinorganic systems, QM/MM methods enable detailed study of transition metal centers in protein environments, addressing challenges such as open-shell electronic structures, metal-ligand bonding, and spectroscopic properties [49] [50]. Applications include modeling catalytic mechanisms in metalloenzymes, understanding electron transfer processes, and designing bioinspired catalysts [49].

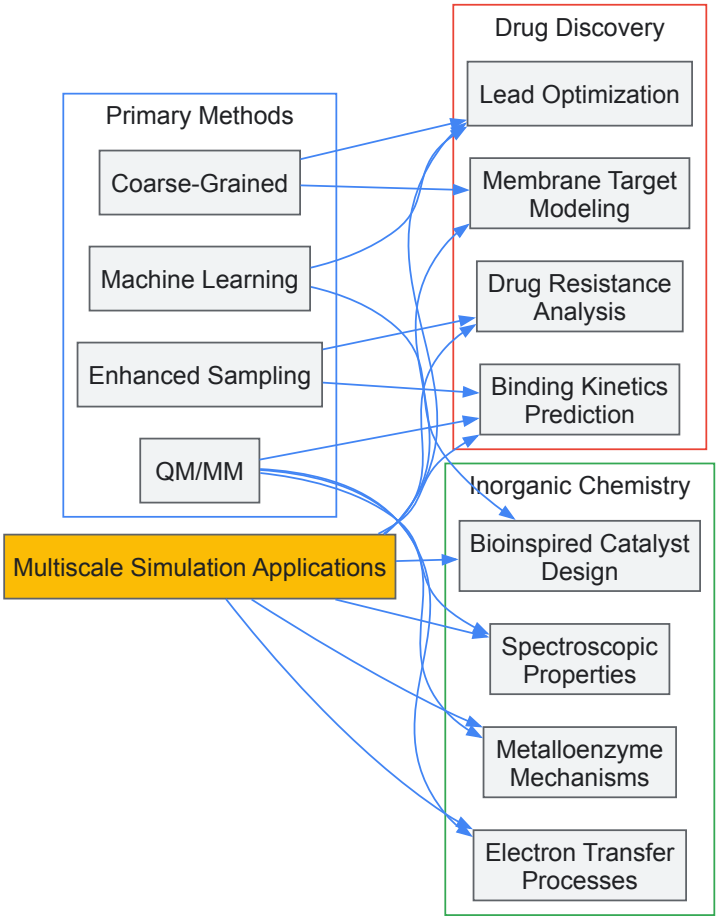

Figure 2: Multiscale Simulation Applications

Emerging Frontiers and Future Directions

The field of multiscale biomolecular simulations continues to evolve rapidly, driven by methodological innovations and increasing computational resources. Several emerging frontiers promise to extend the capabilities and applications of these methods:

Machine Learning Potentials: The development of neural network potentials that approach quantum mechanical accuracy with molecular mechanics cost represents a paradigm shift [45] [48]. These potentials enable nanosecond-to-microsecond timescale simulations with quantum fidelity, particularly for reactive processes and non-equilibrium systems [45]. Current research focuses on improving transferability, uncertainty quantification, and data efficiency of these models.

Exascale Computing and Algorithmic Advances: Emerging exascale computing architectures enable unprecedented simulation capabilities, including millisecond all-atom MD of entire viral capsids and quantum calculations of large metalloenzyme active sites [43]. Algorithmic developments in enhanced sampling, QM/MM methodologies, and adaptive resolution schemes further extend the scope of accessible biological problems [42] [43].

Cellular-Scale Integration: A grand challenge involves integrating molecular-scale simulations with cellular-scale models [43]. Tools such as CellPack and CellView enable generation of spatially realistic models of cellular environments, providing context for molecular simulations [43]. These integrated models promise to connect molecular interactions to cellular phenotypes, particularly in neurobiology and pharmacology [50].

Experimental Data Integration: The growing wealth of structural data from cryo-electron tomography, x-ray free electron lasers, and advanced NMR spectroscopy provides unprecedented opportunities for validating and informing multiscale models [43]. Integrating these diverse experimental datasets with simulations through Bayesian inference and maximum entropy methods enhances the predictive power and biological relevance of computational approaches [43].

As these developments converge, multiscale biomolecular simulations are poised to realize their long-promised impact as predictive tools in drug discovery, materials design, and fundamental biological inquiry, bridging chemical and biological complexity from the atom to the cell.

Structure-Based vs Ligand-Based Drug Design Strategies

The drug discovery process is a complex and multidisciplinary endeavor aimed at identifying and optimizing new therapeutic agents. In the landscape of theoretical computational chemistry, two primary strategies have emerged as pillars of modern rational drug design: **structure-based drug design (SBDD)** and **ligand-based drug design (LBDD)**. These computational approaches have progressively replaced traditional, more resource-intensive methods, offering more efficient pathways to identify and optimize lead compounds [51].

The fundamental distinction between these approaches lies in their starting point and required information. SBDD relies on detailed three-dimensional structural knowledge of the biological target, typically obtained through experimental methods like X-ray crystallography or cryo-EM. In contrast, LBDD utilizes information from known active compounds to infer requirements for biological activity when the target structure is unavailable or poorly understood [52]. Both paradigms have been revolutionized by advances in computational power, artificial intelligence, and the availability of large-scale chemical and biological data.

Within the context of theoretical computational inorganic chemistry, these strategies find unique applications, particularly in the development of metallodrugs and exploration of chemical spaces not accessible to purely organic compounds. Metal-containing complexes offer distinctive three-dimensional geometries and electronic properties that expand the universe of viable pharmacophores, presenting both opportunities and challenges for computational drug design [53].

Fundamental Principles and Comparative Analysis

Structure-Based Drug Design (SBDD)

SBDD is a direct approach that uses the three-dimensional structure of the target protein to guide the design and optimization of small molecule ligands that can bind to the protein and modulate its function [54]. This method begins with the accurate determination of the target protein's three-dimensional structure, which serves as a blueprint for designing complementary molecules [51].

The core premise of SBDD is the molecular recognition principle – designing molecules that geometrically and chemically complement the binding site of the target protein. This approach allows researchers to optimize interactions such as hydrogen bonding, hydrophobic contacts, and electrostatic complementarity at atomic resolution [54]. The process typically involves identifying the binding site, analyzing its physicochemical properties, and then designing or screening for molecules that can favorably interact with this site [51].

SBDD has established itself as a vital tool for pharmaceutical lead discovery that is more rapid and cost-effective than traditional approaches. The average drug developed through traditional methods takes roughly 14 years and costs approximately $800 million to reach FDA approval, whereas SBDD can significantly reduce both timeline and cost [51].

Ligand-Based Drug Design (LBDD)

LBDD is an indirect approach that facilitates the development of pharmacologically active compounds by studying molecules known to interact with the biological target of interest [55]. This method is particularly valuable when the three-dimensional structure of the target is unknown or difficult to obtain, as it relies on the principle that structurally similar molecules are likely to exhibit similar biological activities [52].

The foundational hypothesis of LBDD is that the structural and physicochemical properties of known active molecules encode the requirements for binding to the target and eliciting a biological response. By analyzing a collection of active compounds, researchers can derive patterns and relationships that predict activity in new compounds [55]. Common techniques include quantitative structure-activity relationship (QSAR) modeling, pharmacophore modeling, and similarity searching [54].

LBDD methods are especially useful for target classes where structural information remains scarce, such as certain G-protein coupled receptors (GPCRs) prior to recent structural biology advances, or for targets that are difficult to crystallize such as membrane proteins [55].

Comparative Analysis: Key Differences and Applications

Table 1: Core Differences Between SBDD and LBDD Approaches

Feature	Structure-Based Drug Design (SBDD)	Ligand-Based Drug Design (LBDD)
Required Information	3D structure of target protein	Known active ligands and their activities
Primary Methods	Molecular docking, molecular dynamics simulations, de novo design	QSAR, pharmacophore modeling, similarity searching
When to Apply	Target structure available; novel chemotypes desired; understanding binding interactions needed	Target structure unknown; sufficient active compounds available; scaffold hopping
Advantages	Direct visualization of binding interactions; novel chemotype discovery; understanding structure-activity relationships	No need for protein structure; rapid screening; leverages existing chemical knowledge
Limitations	Dependent on quality of protein structure; computational intensive; protein flexibility challenges	Limited by known chemical space; may miss novel scaffolds; dependent on training data quality
Synthetic Accessibility	Designed molecules may be difficult to synthesize [56]	Focuses on synthesizable compounds based on known chemotypes

Methodologies and Experimental Protocols

Structure-Based Methodologies

Protein Structure Determination Techniques

The foundation of SBDD is accurate, high-resolution structural information of the target protein. Three primary experimental methods are employed:

X-ray Crystallography: This remains the most widely used method for determining high-resolution protein structures for SBDD. The process involves growing protein crystals, exposing them to X-rays, and analyzing the diffraction patterns to determine atomic coordinates. The technique provides detailed information about protein secondary and tertiary structure, as well as binding modes of co-crystallized ligands. Limitations include the need for high-quality crystals and the static nature of resulting structures [54].

Nuclear Magnetic Resonance (NMR) Spectroscopy: NMR studies protein structure and dynamics in solution, providing information about secondary structure, flexibility, and ligand binding sites. It is particularly valuable for proteins difficult to crystallize and for studying dynamic processes. Limitations include size constraints and the requirement for isotopically labeled proteins [54] [52].

Cryo-Electron Microscopy (Cryo-EM): This rapidly advancing technique involves rapidly freezing protein samples in vitreous ice and imaging them with an electron microscope. Cryo-EM enables structure determination of large protein complexes and membrane proteins in near-native states, capturing different conformational states. It has become particularly valuable for targets challenging for other methods, such as GPCRs and ion channels [54].

Computational Docking Protocols

Molecular docking predicts the binding mode and affinity of ligands within a protein's binding site. A standard docking protocol involves:

- **Protein Preparation**: The protein structure is processed by adding hydrogen atoms, assigning partial charges, and optimizing side-chain conformations of residues in the binding site.
- **Ligand Preparation**: Small molecules are energy-minimized, their geometries optimized, and possible tautomers and protonation states generated.
- **Grid Generation**: A scoring grid is calculated around the binding site to evaluate interaction energies.
- **Conformational Sampling**: Multiple ligand conformations and orientations within the binding site are generated.
- **Scoring and Ranking**: Each pose is evaluated using scoring functions, and the best poses are selected based on calculated binding affinity [54].

Advanced docking protocols incorporate protein flexibility through methods like induced fit docking or ensemble docking, which use multiple protein conformations.

Molecular Dynamics Simulations

Molecular dynamics (MD) simulations study the dynamic behavior of proteins and protein-ligand complexes by simulating atomic motions over time based on Newton's laws of motion and molecular mechanics force fields. A typical MD protocol includes:

- **System Setup**: The protein-ligand complex is solvated in a water box with appropriate ions to mimic physiological conditions.
- **Energy Minimization**: The system is minimized to remove steric clashes and bad contacts.
- **Equilibration**: The system is gradually heated to the target temperature (typically 310 K) and equilibrated under constant temperature and pressure conditions.
- **Production Run**: The equilibrated system is simulated for nanoseconds to microseconds, generating a trajectory of atomic positions over time.
- **Analysis**: Trajectories are analyzed for stability, binding modes, interaction energies, and dynamic properties [54].

MD provides insights into protein flexibility, conformational changes, and stability of ligand binding modes, overcoming the static limitations of crystal structures.

Ligand-Based Methodologies

Quantitative Structure-Activity Relationship (QSAR)

QSAR is a computational method that correlates structural features of compounds with their biological activities through mathematical models. The standard QSAR workflow involves:

- **Data Collection**: A set of compounds with experimentally measured biological activities is assembled. Ideally, these represent a congeneric series with adequate chemical diversity and large activity variation.
- **Molecular Descriptor Calculation**: Structural and physicochemical descriptors are computed for each compound, capturing properties such as electronic features, hydrophobicity, steric parameters, and topological indices.
- **Model Development**: Statistical methods like multiple linear regression (MLR), partial least squares (PLS), or machine learning algorithms are used to build a mathematical relationship between descriptors and activity.
- **Model Validation**: The model is rigorously validated using internal (cross-validation) and external (test set prediction) methods to ensure robustness and predictive power [55].

Advanced QSAR approaches include 3D-QSAR methods like CoMFA (Comparative Molecular Field Analysis) and CoMSIA (Comparative Molecular Similarity Indices Analysis), which incorporate spatial molecular field information.

Pharmacophore Modeling

Pharmacophore modeling identifies essential structural features responsible for biological activity and creates an abstract 3D representation of these features. The protocol involves:

- **Ligand Selection**: A set of known active compounds with diverse structures is selected, along with inactive compounds if available for contrast.
- **Conformational Analysis**: Multiple low-energy conformations are generated for each active compound.
- **Feature Identification**: Common chemical features (hydrogen bond donors/acceptors, hydrophobic regions, aromatic rings, charged groups) are identified across active compounds.
- **Model Generation**: A pharmacophore hypothesis is developed that contains the spatial arrangement of features common to active compounds but absent in inactive ones.
- **Model Validation**: The model is validated by its ability to discriminate between known active and inactive compounds [55] [52].

Pharmacophore models can be used for virtual screening of compound databases to identify new potential actives, even when the target structure is unknown.

Integrated Approaches

Modern drug discovery increasingly employs hybrid approaches that leverage both structure-based and ligand-based methods. For instance, the Rag2Mol protocol demonstrates how retrieval-augmented generation can enhance SBDD by incorporating chemical knowledge from existing databases, addressing limitations like synthetic accessibility and data bias [56]. This integrated framework uses two workflows:

- **Rag2Mol-G**: Employs a two-level retrieval system to find molecules that may bind to the target protein pocket, using both global and molecular retrievers to rank molecules based on interaction potential.
- **Rag2Mol-R**: Generates candidate molecules and then searches public databases for similar compounds to enhance finding effective drug candidates while ensuring synthetic feasibility [56].

Visualization of Workflows and Signaling Pathways

SBDD and LBDD Integrated Workflow

The following diagram illustrates the complementary relationship between structure-based and ligand-based drug design strategies, highlighting key decision points and methodological integrations:

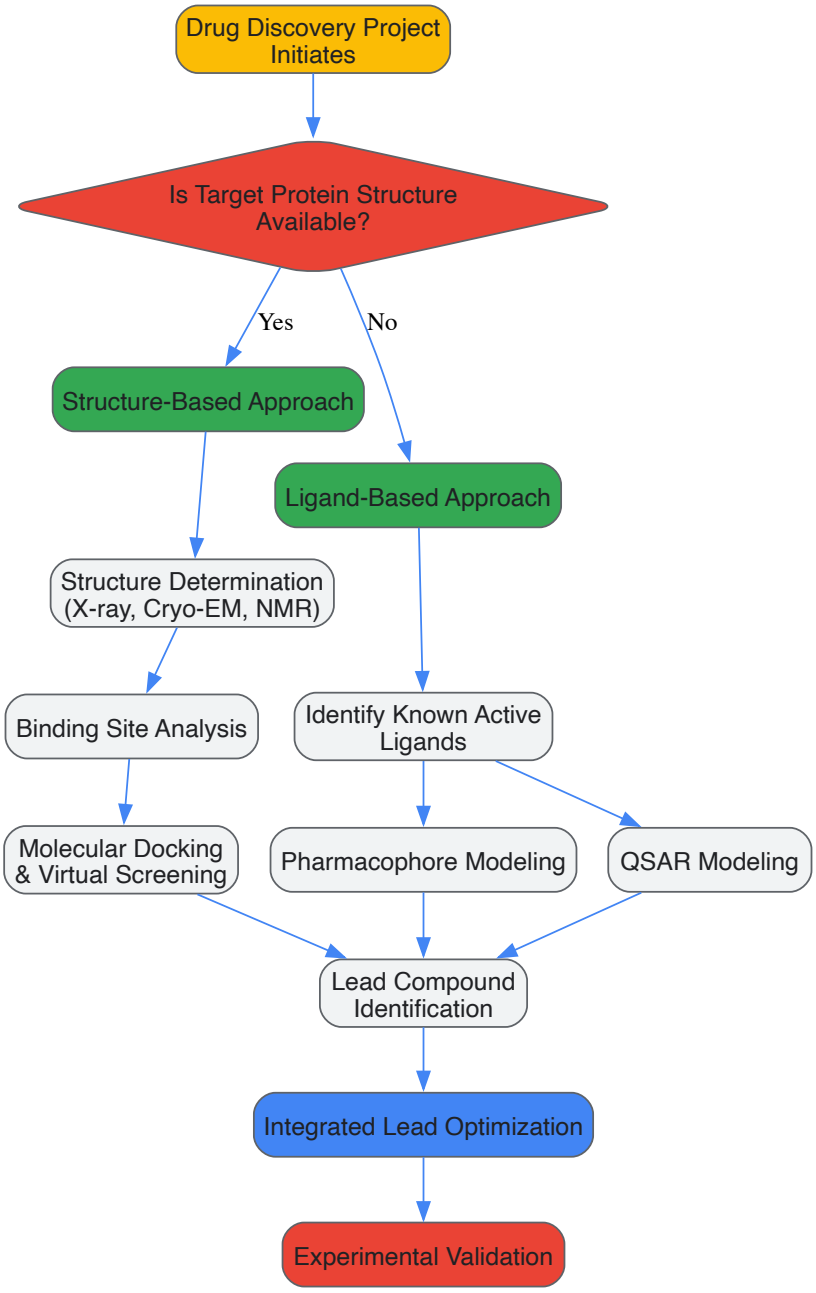

Structure-Based Drug Design Detailed Workflow

This diagram provides a more detailed view of the structure-based drug design process, from target identification to lead optimization:

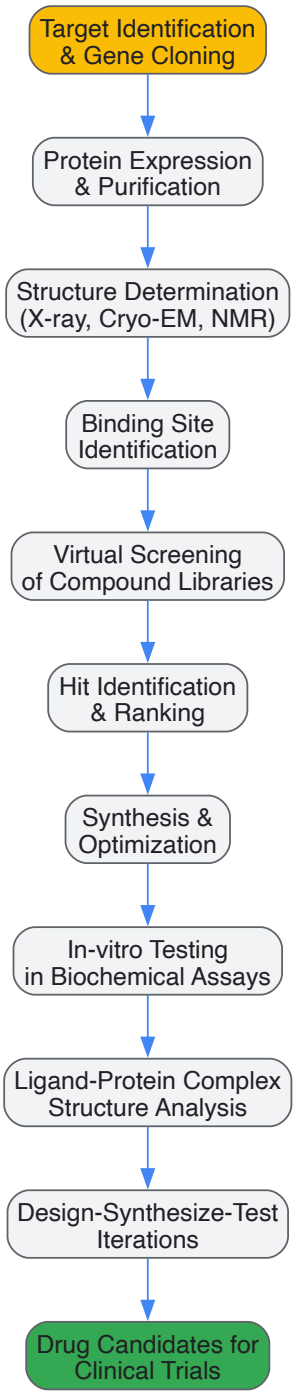

The Scientist's Toolkit: Essential Research Reagents and Materials

Table 2: Essential Research Reagents and Computational Tools for Drug Design

Category	Specific Items/Tools	Function/Application
Structural Biology Tools	X-ray crystallography systems, Cryo-EM instruments, NMR spectrometers	Determine high-resolution 3D structures of target proteins and protein-ligand complexes
Protein Production Reagents	Expression vectors, cell culture media, purification resins (Ni-NTA, GST), protease inhibitors	Produce and purify recombinant target proteins for structural studies and assays
Computational Chemistry Software	Molecular docking programs (Glide, AutoDock), MD simulation packages (AMBER, GROMACS), QSAR modeling tools	Predict ligand binding modes, simulate dynamics, and build activity prediction models
Chemical Databases	PubChem, ChEMBL, DrugBank, ZINC, metallodrug databases [53]	Source chemical structures, bioactivity data, and compound libraries for virtual screening

Category	Specific Items/Tools	Function/Application
AI/ML Platforms	Deep generative models (REINVENT), fragment-based design tools (Viper) [57]	De novo molecule generation, reaction prediction, and binding affinity optimization
Assay Reagents	Biochemical assay kits, cell culture reagents, detection substrates (luminescent, fluorescent)	Experimental validation of computational predictions and compound activity testing

Case Study: 5-LOX Inhibitor Development

The development of 5-lipoxygenase (5-LOX) inhibitors provides an illustrative case study of how SBDD and LBDD strategies can be applied to a clinically relevant target. 5-LOX is a non-heme iron-containing dioxygenase that catalyzes the conversion of arachidonic acid to leukotrienes, which are inflammatory mediators implicated in asthma, allergic diseases, and cancer [58].

In this field, ligand-based approaches initially dominated because the crystal structure of human 5-LOX remained unsolved for many years. Researchers relied extensively on QSAR and pharmacophore modeling based on known inhibitors such as zileuton, the first 5-LOX inhibitor approved for asthma treatment. These LBDD approaches helped identify critical structural features required for activity and guided the optimization of potency and selectivity [58].

With the eventual resolution of 5-LOX structures, structure-based strategies became increasingly important. Molecular docking studies revealed how inhibitors interact with the non-heme iron in the active site and surrounding residues. This structural information enabled the rational design of novel chemotypes that could optimally coordinate with the iron and fill the binding pocket more effectively [58].

The 5-LOX case also highlights the importance of understanding biological context in drug design. The enzyme translocates to the nuclear membrane and interacts with 5-lipoxygenase-activating protein (FLAP), necessitating consideration of these protein-protein interactions in the design strategy. Additionally, the recognition that dual inhibitors targeting both COX-2 and 5-LOX could provide enhanced anti-inflammatory effects with reduced side effects demonstrates how integrated approaches can address complex biological systems [58].

Emerging Trends and Future Perspectives

The field of computational drug design is rapidly evolving, with several emerging trends shaping both SBDD and LBDD methodologies:

Artificial Intelligence and Machine Learning: AI is revolutionizing both structure-based and ligand-based approaches. Deep learning models can now predict protein-ligand binding affinities with increasing accuracy, generate novel molecular structures with desired properties, and suggest optimal synthetic routes [56] [57]. For example, deep generative models combined with molecular docking have demonstrated the ability to create compounds with predicted affinities superior to known active molecules, while exploring novel chemical space [59].

Metallodrug Development: In the context of theoretical computational inorganic chemistry, there is growing recognition of the unique opportunities presented by metal-containing compounds. Metallodrugs can access complex 3D geometries and chemical space not available to purely organic compounds, expanding pharmacophore possibilities [53]. Computational approaches are being adapted to address the unique coordination chemistry, redox properties, and interaction modes of metallodrugs.

Integrated Databases and Cheminformatics: The development of specialized databases, such as those cataloging metallodrugs and their biological activities, addresses critical gaps in chemical space coverage and enables more comprehensive drug discovery efforts [53]. These resources facilitate both ligand-based similarity searches and structure-based modeling of non-traditional drug candidates.

Hybrid Approaches: The distinction between SBDD and LBDD is increasingly blurring as researchers combine methodologies to leverage their complementary strengths. Protocols like Rag2Mol exemplify this trend by integrating retrieval mechanisms with generative models to create molecules that are both structurally optimized and synthetically accessible [56]. These hybrid frameworks address limitations of individual approaches, such as the synthetic accessibility challenges of de novo SBDD and the novelty limitations of LBDD.

As these trends continue to evolve, the integration of advanced computational methods with experimental validation will further accelerate the drug discovery process, potentially expanding the range of druggable targets and improving the efficiency of developing therapeutics for challenging diseases.

Structure-based and ligand-based drug design represent complementary paradigms in modern computational drug discovery. SBDD offers the advantage of direct visualization and optimization of target-ligand interactions but requires high-quality structural information. LBDD provides powerful alternatives when structural data is limited, leveraging chemical information from known active compounds to guide design. The choice between these strategies depends on available information, project goals, and target characteristics.

The most successful modern drug discovery campaigns increasingly integrate both approaches, along with emerging technologies like artificial intelligence and specialized databases for underrepresented compound classes. As computational power increases and methodologies refine, the continued convergence of SBDD and LBDD promises to further accelerate the development of novel therapeutics across a broadening range of target

classes, including those currently considered "undruggable." Within theoretical computational inorganic chemistry, these advances open new possibilities for designing metallodrugs with unique properties and mechanisms of action, expanding the medicinal chemist's toolkit for addressing unmet medical needs.

The field of computational drug discovery has undergone a paradigm shift with the emergence of **Ultra-Large Virtual Screening (ULVS)**, defined as the computational screening of libraries containing over 10^9 (one billion) molecules [60]. This transformative approach has become feasible due to concurrent advancements in several key areas: the massive expansion of commercially accessible virtual compound libraries, revolutionary improvements in artificial intelligence (AI) and machine learning (ML) algorithms, and substantial increases in computational power through enhanced central processing units (CPUs), graphics processing units (GPUs), and the widespread availability of high-performance computing (HPC) and cloud computing resources [60]. ULVS represents more than just a quantitative change in scale; it enables a qualitative improvement in early drug discovery by significantly increasing the probability of identifying novel, potent, and diverse chemical starting points, thereby expanding the explorable chemical space far beyond the limitations of traditional physical high-throughput screening [60] [61].

Within the broader context of theoretical and computational inorganic chemistry, the methodologies of ULVS provide a powerful conceptual and practical bridge. The computational principles underlying the sampling of vast energy landscapes and the prediction of molecular interactions in ULVS share a fundamental kinship with the challenges of modeling complex inorganic systems, such as cluster compounds and catalytic surfaces [62]. The algorithms developed for navigating ultra-large organic chemical spaces can inspire new approaches for exploring inorganic structural and compositional spaces, driving conceptual advances in how we computationally address complexity across both chemical domains.

The Evolution of Chemical Libraries and Screening Scales

The foundation of any virtual screening campaign is the chemical library itself. The transition from large to ultra-large screening has been propelled by the creation of "make-on-demand" commercial libraries, which are not physically existent but are virtually enumerated from established chemical reactions and readily available building blocks [61]. These libraries have grown from millions to billions and now trillions of compounds, fundamentally changing the scope of virtual screening.

Table 1: Key Ultra-Large Chemical Libraries and Spaces

Library/Space Name	Approximate Size	Type	Key Characteristics
Enamine REAL	5.6 Billion Compounds [63]	Make-on-Demand	One of the largest available commercial libraries; high synthetic accessibility
WUXI Galaxy	2.5 Billion Compounds [63]	Make-on-Demand	Large, commercially accessible library
SAVI Synthesizable	1 Billion Compounds [63]	Make-on-Demand	Focus on synthesizable compounds
Real Space	Up to 227 Billion Compounds [64] [61]	Chemical Space	A combinatorially generated space from which subsets can be selected
ZINC20/22	Multi-Billion Compounds [61]	Curated Database	A free, publicly available resource for ligand discovery

This explosion in library size necessitated a corresponding evolution in virtual screening methodologies. Traditional brute-force docking, which computationally evaluates every single molecule in a library against a target protein, quickly becomes computationally intractable at the billion-compound scale [64]. This limitation has spurred the development of advanced acceleration strategies, including machine learning-boosted docking, fragment-based approaches, and ligand-based methods, which are detailed in the following sections.

Core Methodologies and Technical Approaches

Machine Learning-Accelerated Docking

Machine learning has become a cornerstone for making ULVS computationally feasible. These techniques leverage predictive models to intelligently select which subsets of a library are most likely to be high-ranking, thus avoiding the need to dock every molecule.

Deep Docking (DD) is a prominent protocol that provides up to a 100-fold acceleration of structure-based virtual screening [65]. Its iterative process involves docking a small, random subset of the library, using the results to train a ligand-based ML model, and then applying this model to predict the docking scores of the undocked molecules. The lowest-scoring molecules are discarded, and the process repeats with the remaining top candidates, continuously refining the model [65]. This results in a dramatic enrichment of potential hits without significant loss of true active compounds.

Another approach, **GigaScreen**, combines machine learning and deep learning tools to reduce the computational intensity of screening. It uses ML models to approximate docking scores, filtering the library down to a much smaller set of promising candidates that are then processed by more accurate, but computationally expensive, structure-based docking engines [63].

Fragment and Chemical Space Docking

For the largest chemical spaces, which can contain hundreds of billions of compounds, even ML-accelerated methods can be strained. **Chemical Space Docking** addresses this by operating directly on the building blocks (reagents) that define the combinatorial library, rather than on the fully enumerated molecules [64].

The process is a multi-step filter:

- **Building Block Docking**: The initial step involves docking all available building blocks into the target's binding site.
- **Filtering**: Building blocks with poor scores or unfavorable interactions are filtered out.
- **Fragment Growth**: Based on real chemical reactions, the top-performing building blocks are combinatorially grown or linked in silico, creating new molecules directly within the binding site context.
- **Final Compound Selection**: The newly generated compounds are evaluated, and the best are selected for synthesis [64].

This method, implemented in tools like **V-SYNTHES**, allows for the efficient exploration of vast chemical spaces, such as the 42 billion compounds in the Enamine Real Space set, by working with a much smaller set of fundamental units [63].

Ligand-Based Ultra-Large Screening

When a 3D structure of the target protein is unavailable, ligand-based methods offer a powerful alternative. These methods use known active molecules as queries to find structurally or pharmacophorically similar compounds within ultra-large libraries.

The **RIDE** method is a ligand-based screening approach that uses MolSoft's 3D pharmacophore and Atomic Property Fields technology [63]. It can screen giga-sized libraries at high speeds, processing approximately 1.5 million conformations per second on a modern GPU like the RTX 4090 [63]. A hybrid approach, **RIDE-Dock**, first uses the fast RIDE method for an initial filter, after which the top-ranking molecules are passed to a more rigorous structure-based docking simulation, combining the strengths of both paradigms [63].

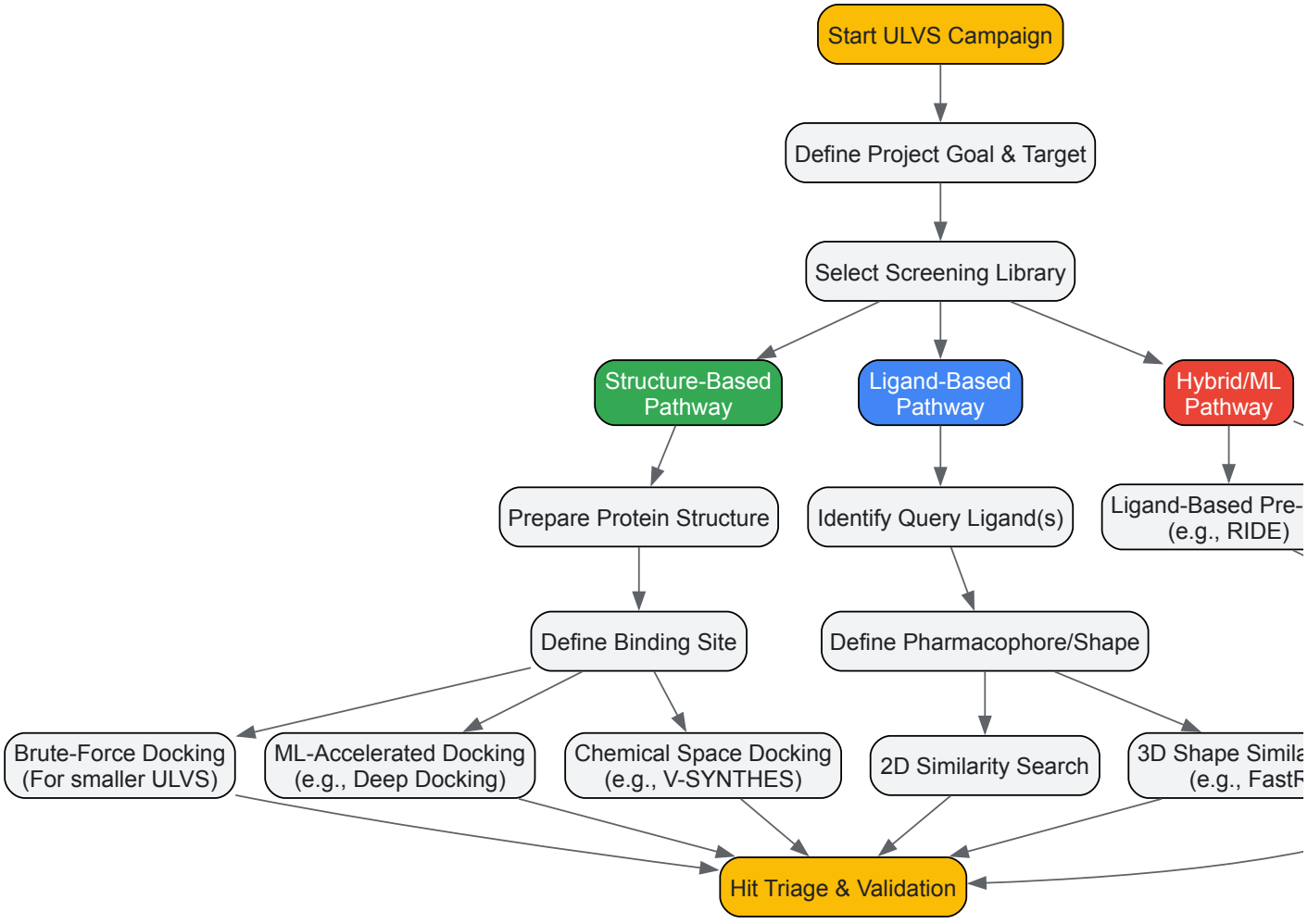

Detailed Experimental Protocol: Deep Docking

The following provides a detailed protocol for the **Deep Docking (DD)** method, which can be applied with conventional docking programs to screen billion-molecule libraries efficiently [65].

Objective: To achieve a hundreds- to thousands-fold enrichment of potential hit compounds from an ultra-large chemical library (e.g., 1-10 billion molecules) using an iterative machine learning-guided workflow, reducing the required computational resources and time.

Stage 1: Molecular Library Preparation

- Obtain the chemical library in a ready-to-dock format (e.g., SDF, MOL2). Publicly available libraries like ZINC20 are often provided in pre-prepared formats.
- Ensure chemical structures are standardized, and if necessary, generate plausible tautomers and protonation states for each molecule at a physiological pH range (e.g., 7.0-7.4).

Stage 2: Receptor Preparation

- Generate the 3D structure of the target protein. This can be from X-ray crystallography, NMR, or homology modeling.
- Prepare the protein structure by adding hydrogen atoms, assigning partial charges, and defining the binding site of interest (e.g., a known active site or allosteric pocket).

Stage 3-7: Iterative Deep Docking Loop This core loop is repeated, typically 5-10 times, to progressively refine the selection of candidate molecules.

- **Random Sampling (Stage 3):** In the first iteration, a random subset (e.g., 1-5%) of the entire library is selected. In subsequent iterations, the subset is drawn from the top-ranked molecules predicted by the ML model.
- **Ligand Preparation (Stage 4):** Prepare the sampled molecules for docking. This involves generating multiple low-energy 3D conformations for each molecule to account for ligand flexibility.
- **Molecular Docking (Stage 5):** Dock the prepared ligand conformations into the defined binding site of the prepared receptor using a conventional docking program (e.g., AutoDock Vina, Glide, DOCK). Record the best docking score (e.g., predicted binding affinity in kcal/mol) for each molecule.
- **Model Training (Stage 6):** Train a machine learning model (e.g., a deep neural network or Random Forest) to learn the relationship between the chemical features of the docked molecules and their docking scores. Molecular fingerprints (e.g., ECFP) are commonly used as feature vectors.
- **Model Inference (Stage 7):** Use the trained model to predict the docking scores for all molecules not yet docked in the full library. The molecules are ranked based on their predicted scores.

Stage 8: Residual Docking

- After the final iteration, a small fraction (e.g., 0.1-1%) of the highest-ranking molecules from the ML prediction are subjected to a final, conclusive docking run to obtain their definitive docking scores.
- The final list of top-scoring compounds from this residual docking is the output of the DD campaign, ready for experimental validation.

Table 2: Key Research Reagents and Computational Tools for ULVS

Resource Name	Type	Function in ULVS
ZINC20/22 Database	Chemical Library	A free, public database of commercially available and virtual compounds for ligand discovery [61].
Enamine REAL Library	Chemical Library	A ultra-large make-on-demand library of over 5 billion synthesizable compounds [63].
Deep Docking (DD) Protocol	Software/Method	An open-source protocol for ML-accelerated docking, available on GitHub [65].
FastROCS	Software	A tool for rapid 3D shape similarity screening, capable of searching billion-molecule libraries on cloud platforms [66].
ICM Software	Software Suite	Provides multiple ULVS methods, including RIDE (ligand-based), RIDGE (GPU docking), and V-SYNTHES (chemical space docking) [63].
SeeSAR/ infiniSee	Software	A tool for interactive analysis and prioritization of docking hits, with capabilities for navigating billion-compound spaces [64] [61].

Computational Resource Requirements and Feasibility

The practical implementation of ULVS requires careful consideration of computational resources. While the costs are non-trivial, they are now within reach of many academic and industrial labs thanks to cloud computing.

Infrastructure Options:

- **Cloud Computing (e.g., Orion Platform):** Offers scalability and flexibility. One study reported generating a 12.7 billion conformer library in 2-3 days at a cost of approximately $20,000. Once generated, a single FastROCS search query against this library cost about $100 and completed in minutes [66].
- **GPU Clusters:** Local or institutional GPU clusters are highly effective. Modern GPUs like the RTX 4090 can perform ligand-based RIDE screening at ~1.5 million conformations per second or structure-based RIDGE docking at ~100 molecules per second [63].
- **High-Performance Computing (HPC):** Traditional CPU-based HPC clusters can be used for brute-force docking of smaller ultra-large libraries (hundreds of millions to low billions) or for running the docking stages in a DD protocol.

Cost-Benefit Analysis: The investment in computational resources for ULVS must be weighed against the significant benefits: a dramatically increased hit rate, the discovery of novel chemotypes with potentially superior properties, and a reduction in the time and cost associated with the initial phases of drug discovery [60] [61]. The ability to find high-affinity ligands that would be missed in smaller library screens justifies the resource allocation.

Case Studies and Applications

ULVS has already demonstrated its value in several high-profile drug discovery campaigns, leading to the identification of potent and novel bioactive molecules.

- **Discovery of New Chemotypes:** A landmark study docked over 100 million molecules against the D4 dopamine receptor and identified entirely new chemotypes with sub-nanomolar affinity, demonstrating that ULVS can uncover potent ligands from regions of chemical space previously unknown to target experts [60] [61].
- **Rapid Response to Pandemics:** The Deep Docking protocol was used to screen 1.3 billion compounds against the SARS-CoV-2 main protease (Mpro), identifying several potent inhibitors with low micromolar activity in a fraction of the time and cost required for brute-force docking [65].
- **Melatonin Receptor Ligands:** ULVS was employed to discover novel ligands for melatonin receptors, which were subsequently shown to modulate circadian rhythms in animal models, highlighting the potential for discovering in vivo active compounds [61].

Virtual screening of ultra-large chemical libraries represents a fundamental shift in computational drug discovery, moving from the screening of limited, discrete libraries to the exploration of vast, virtually defined chemical universes. The field is being driven by synergistic advances in cheminformatics, combinatorial chemistry, and artificial intelligence. As library sizes continue to grow into the trillions, the development of even more efficient algorithms—particularly those that leverage generative AI and advanced chemical space navigation—will be critical [61].

For the field of theoretical computational inorganic chemistry, the success of ULVS offers a compelling proof-of-concept for the power of computational sampling and prediction in vast, complex molecular spaces. The methodologies refined in organic drug discovery can serve as a template for tackling analogous challenges in inorganic systems, such as the design of polynuclear clusters, metal-organic frameworks, and heterogeneous catalysts. The continued integration of physics-based computational methods with data-driven machine learning approaches across both organic and inorganic domains promises to accelerate the discovery of functional molecules and materials, pushing the boundaries of computational chemistry as a whole.

Molecular Dynamics for Drug Binding Site Identification and Mechanism Elucidation

Molecular dynamics (MD) simulations have emerged as a powerful computational technique within theoretical and computational inorganic chemistry for elucidating the atomic-level behavior of biological systems. This methodology enables researchers to transcend the static pictures provided by experimental techniques such as X-ray crystallography, offering instead a dynamic view of molecular interactions essential for modern drug discovery. By numerically solving Newton's equations of motion for systems of interacting particles, MD simulations provide trajectories that reveal the temporal evolution of molecular systems, capturing essential processes that occur on timescales from femtoseconds to microseconds [67].

The application of MD simulations in drug discovery addresses a fundamental challenge in structural biology: biomolecules are not static entities but exist in constant motion, sampling numerous conformational states. The initial "lock-and-key" theory of ligand binding has been largely abandoned in favor of models that account for conformational changes and the random "jiggling and wiggling" of receptors and ligands [68]. This dynamic view is crucial for understanding how drugs interact with their targets, as exemplified by the acetylcholine binding protein, where crystallographic studies show that the same protein can adopt dramatically different conformations when binding agonists versus antagonists, with key loops displacing by as much as 10 Å [68].

This technical guide explores how MD simulations, combined with other computational approaches, have revolutionized drug binding site identification and mechanistic elucidation, providing researchers with powerful tools to accelerate rational drug design.

Fundamental Principles of Molecular Dynamics

Theoretical Foundations

Molecular dynamics is a computer simulation method for analyzing the physical movements of atoms and molecules over time. The core principle involves numerically solving Newton's equations of motion for a system of interacting particles, where forces between particles and their potential energies are calculated using interatomic potentials or molecular mechanical force fields [67]. The most common integration algorithm used is the Verlet integration algorithm, which dates back to 1791 but remains fundamental to modern MD implementations [67].

The mathematical foundation of MD relies on a potential energy function (force field) that describes the energetic terms governing atomic interactions. This function typically includes:

- **E = Ebonds + Eangle + Edihedral + Enon-bonded** [69]
- **Enon-bonded = Eelectrostatic + Evan der Waals** [69]

These equations account for covalent bond stretching, angle bending, torsional rotations, and non-bonded interactions (electrostatics and van der Waals forces), respectively. The Lennard-Jones potential is commonly used to describe van der Waals interactions, while electrostatic interactions are computed based on Coulomb's law [69] [68].

Force Fields and Parameterization

The accuracy of MD simulations heavily depends on the force field parameters used to describe atomic interactions. Several force fields are commonly used, including AMBER, CHARMM, and GROMOS, which differ principally in their parameterization strategies but generally yield similar results [68]. These force fields are parameterized using quantum-mechanical calculations and experimental data such as spectroscopic measurements to identify ideal bond stiffness and lengths, partial atomic charges, van der Waals atomic radii, and other parameters [68].

Table 1: Common Force Fields in Molecular Dynamics Simulations

Force Field	Primary Applications	Key Characteristics
AMBER	Proteins, nucleic acids	Optimized for biochemical systems; widely used in drug discovery
CHARMM	Diverse biomolecules	Comprehensive parameter set; handles various molecular types
GROMOS	Biomolecular systems	Unified atom approach; parameterized for condensed phases
OPLS-AA	Organic molecules, proteins	Optimized for liquid simulations; accurate thermodynamics

MD Approaches for Binding Site Identification

Comparative Methods for Binding Site Detection

Identifying drug binding sites is a crucial component of the drug discovery process. Three primary computational approaches exist for this purpose:

- **Sequence-based methods** that identify conserved regions across protein families
- **Structure-based methods** that analyze geometric and physicochemical properties of protein surfaces
- **Probe-based molecular dynamics methods** that use small molecular probes to sample potential binding regions [70]

Among these, probe-based MD methods offer significant advantages in dealing with flexible target macromolecules and identifying druggable conformations for subsequent drug screening [70]. These methods can capture the dynamic nature of binding sites that may not be apparent in static crystal structures.

Advanced Sampling Techniques

Conventional MD simulations are often limited to timescales that may not adequately capture rare events like ligand binding or large-scale conformational changes. To address this limitation, several enhanced sampling methods have been developed:

- **Accelerated MD (aMD)**: Artificially reduces large energy barriers, allowing proteins to shift between conformations inaccessible to conventional MD within feasible simulation timescales [68]
- **Gaussian accelerated MD (GaMD)**: An improved version of aMD that applies a harmonic boost potential to the system, enabling more efficient sampling of biomolecular structural dynamics and interactions [70]
- **Metadynamics**: Uses a history-dependent bias potential to discourage the system from revisiting already sampled configurations, effectively pushing the simulation to explore new regions of conformational space

These enhanced sampling methods have proven particularly valuable for identifying cryptic or allosteric binding sites—regions that may not be evident in crystal structures but can become accessible due to protein dynamics and can offer novel opportunities for drug targeting.

Integrating MD with Other Computational Methods

MD with Molecular Docking

Molecular docking is a computational tool that predicts interactions between molecules, such as protein-ligand complexes. When combined with MD, it provides a powerful workflow for binding site identification and characterization. The general protocol involves:

- Initial docking of ligands to rigid protein structures
- Selection of best poses based on scoring functions
- MD simulation of the complex to refine the structure and account for flexibility
- Analysis of stable interactions and binding modes

This approach was successfully applied to human Sirtuin 2 (SIRT2), where molecular docking followed by MD simulations revealed that hydrogen bonds between Arg97 and Gln167 are crucial for inhibiting SIRT2 function [71]. The combination of methods provided insights into how structurally diverse inhibitors could fit into the same binding pocket, driven mainly by van der Waals and non-polar interactions [71].

Binding Free Energy Calculations

Molecular Mechanics Poisson-Boltzmann Surface Area (MM-PBSA) and Molecular Mechanics Generalized Born Surface Area (MM-GBSA) are popular methods to calculate binding free energies from MD trajectories. These approaches combine molecular mechanics energies with continuum solvation models to estimate binding affinities.

In the SIRT2 study, MM-PBSA calculations revealed that inhibitor binding was mainly driven by van der Waals/non-polar interactions, despite significant structural differences between the five inhibitors studied [71]. This information is invaluable for structure-based drug design, as it highlights which interaction types contribute most significantly to binding.

Table 2: Quantitative Binding Energy Components for SIRT2 Inhibitors from MD Simulations

Inhibitor	Van der Waals Energy (kcal/mol)	Electrostatic Energy (kcal/mol)	Polar Solvation Energy (kcal/mol)	Non-Polar Solvation Energy (kcal/mol)	Total Binding Energy (kcal/mol)
Suramin	-45.2 ± 3.1	-25.3 ± 2.8	32.5 ± 1.9	-4.2 ± 0.3	-42.2 ± 2.5
Mol-6	-38.7 ± 2.8	-15.6 ± 1.9	25.3 ± 1.7	-3.8 ± 0.2	-32.8 ± 2.1
Sirtinol	-32.4 ± 2.5	-12.3 ± 1.5	20.1 ± 1.4	-3.1 ± 0.2	-27.7 ± 1.8
Inhibitor 67	-41.2 ± 3.0	-18.4 ± 2.1	28.7 ± 1.8	-4.0 ± 0.3	-34.9 ± 2.3
NF675	-36.8 ± 2.7	-14.9 ± 1.8	23.9 ± 1.6	-3.5 ± 0.2	-31.3 ± 2.0

Experimental Protocols and Methodologies

Standard MD Protocol for Binding Site Analysis

A typical MD protocol for drug binding site identification involves several standardized steps:

System Preparation:

- Obtain initial coordinates from experimental (NMR, crystallography) or homology modeling data
- Add missing hydrogen atoms and assign protonation states
- Parameterize ligands using tools like Antechamber with AM1-BCC charges [71]

Simulation Setup:

- Solvate the system in explicit solvent (e.g., TIP3P water model)
- Add counterions to neutralize system charge
- Apply energy minimization (e.g., 10,000 steps steepest descent) to remove bad contacts [71]

Equilibration:

- Perform position-restrained MD (e.g., 100 ps) with protein backbone fixed

- Gradually release restraints while adjusting temperature and pressure

Production Run:

- Conduct unrestrained MD simulation (typically 20-1000 ns)
- Maintain constant temperature (300 K) and pressure (1 bar) using coupling algorithms
- Apply constraints to bonds involving hydrogen atoms (SHAKE algorithm)
- Calculate electrostatic interactions using Particle-mesh Ewald (PME) algorithm [71]

Analysis:

- Calculate root-mean-square deviation (RMSD) to assess stability
- Identify persistent interactions (hydrogen bonds, hydrophobic contacts)
- Perform clustering analysis to identify dominant conformations
- Calculate binding free energies using MM-PBSA/GBSA if applicable

Specialized Workflow for Cryptic Pocket Identification

For identifying cryptic binding sites not visible in crystal structures, a modified protocol is employed:

- **Extended MD simulations** (microsecond timescale) to enhance conformational sampling
- **Pocket detection algorithms** to monitor cavity formation and disappearance
- **Probe-based mapping** using small organic molecules to identify favorable interaction sites
- **Consensus analysis** to distinguish stable cryptic pockets from transient cavities

This approach has successfully revealed previously unrecognized binding sites in various drug targets, expanding opportunities for therapeutic intervention.

Visualization of Methodologies

MD Simulation Workflow

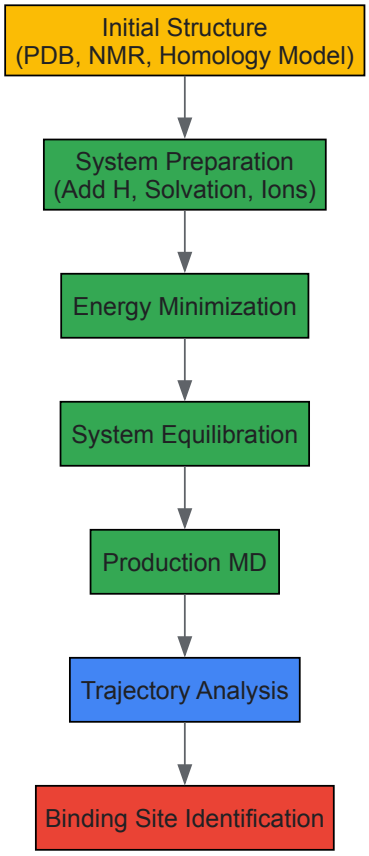

Binding Free Energy Calculation

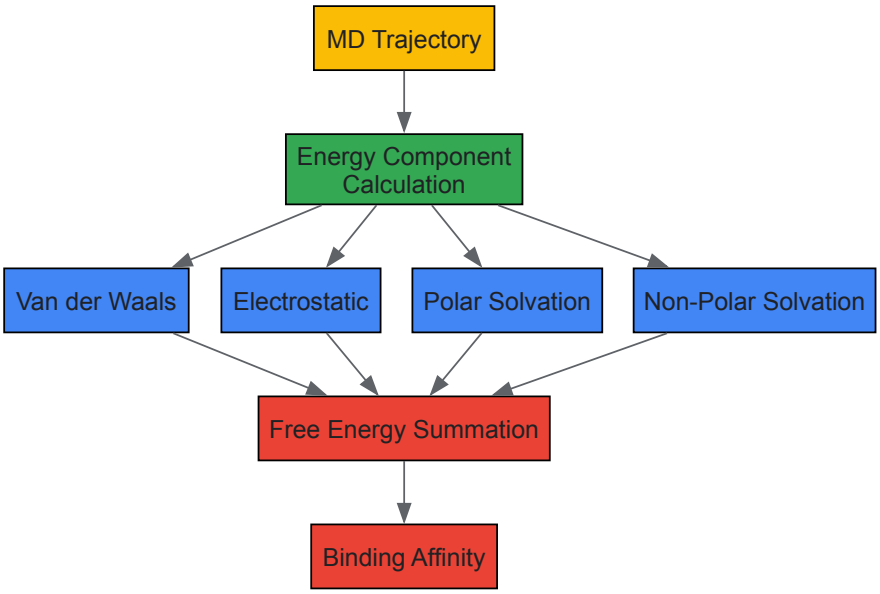

Research Reagent Solutions

Table 3: Essential Research Reagents and Tools for MD Simulations in Drug Discovery

Reagent/Tool	Function	Application Notes
GROMACS	MD simulation package	Open-source; highly optimized for CPU performance [71]
AMBER	MD simulation package	Popular for biomolecular simulations; includes force fields [68]
CHARMM	MD simulation package	Comprehensive biomolecular simulation program [68]
-	NAMD	MD simulation package	Designed for high-performance parallel simulation [68]
GOLD	Molecular docking software	Uses genetic algorithm for flexible ligand docking [71]
AMBER Force Field	Molecular mechanical model	Parameters for proteins, nucleic acids, carbohydrates [68]
-	CHARMM Force Field	Molecular mechanical model	Comprehensive parameters for diverse molecules [68]
TIP3P Water Model	Solvent representation	Three-site transferable intermolecular potential [71]
Particle Mesh Ewald	Electrostatics calculation	Method for long-range electrostatic interactions [71]

Current Limitations and Future Perspectives

Technical Challenges

Despite significant advances, MD simulations face several important limitations:

- **Time-scale limitations**: Most biochemical processes occur on timescales much longer than those amenable to conventional simulation (microseconds vs. milliseconds or longer) [68]
- **Force field approximations**: Current force fields typically neglect quantum effects and electronic polarization, which can be important for certain systems [68]
- **High computational cost**: Simulations of biologically relevant systems and timescales require extensive computational resources [67]

Emerging Solutions

Recent technological developments are addressing these limitations:

- **Specialized hardware**: Supercomputers like Anton can perform microseconds of simulation per day, enabling millisecond-scale simulations that capture rare events like protein folding [68]
- **Graphical Processing Units (GPUs)**: Adaptation of MD code to run on GPUs has accelerated simulations by an order of magnitude [68]
- **Polarizable force fields**: Next-generation force fields under development account for electronic polarization, potentially improving accuracy [68]
- **Machine learning integration**: Combining MD with machine learning approaches shows promise for predicting molecular properties and accelerating discovery [72]

The future of MD in drug discovery appears promising, with continuous improvements in both computer hardware and algorithm design likely to expand applications in binding site identification and mechanistic studies. As simulations become longer and more accurate, their role in rational drug design is expected to grow significantly, potentially reducing the time and cost associated with traditional drug discovery approaches.

Machine Learning and AI Integration in Predictive Compound Screening

Predictive compound screening represents a fundamental shift in early drug discovery, leveraging artificial intelligence (AI) and machine learning (ML) to identify and optimize potential therapeutic candidates with unprecedented speed and accuracy. Traditional high-throughput screening (HTS), while instrumental in evaluating large compound libraries, faces significant challenges including high costs, low success rates, and physical testing constraints that limit the fraction of possible molecular combinations that can be screened [73] [74]. The integration of AI addresses these bottlenecks by enabling the virtual screening of millions of compounds, predicting drug behavior, and identifying candidates with the highest likelihood of success before synthesis and physical testing begin [73]. This transformative approach is set within the broader context of theoretical computational inorganic chemistry, where advances in quantum mechanical calculations, molecular modeling, and data-driven design converge to accelerate the discovery of novel therapeutic agents, including sophisticated coordination compounds such as platinum(IV) complexes with enhanced anticancer properties [75].

Key Applications and Quantitative Benchmarks

AI and ML technologies are deployed across multiple critical stages in the predictive compound screening pipeline. The following applications are central to modern computational chemistry and drug discovery efforts.

- **Virtual Screening and Hit Identification**: AI-driven virtual screening uses ML algorithms to rapidly evaluate enormous chemical libraries, far exceeding the capacity of traditional HTS. Where conventional HTS might test 10,000 compounds per day, AI models can screen millions of compounds *in silico*, dramatically accelerating the initial hit identification phase and reducing reliance on costly physical screening [73] [74]. Deep learning models, particularly those using graph neural networks or SMILES-based representations, analyze structural features and predict binding affinities to prioritize compounds for further investigation [76].

- **Compound Optimization and Design**: Beyond screening existing libraries, AI enables *de novo* drug design by generating novel molecular structures with optimized properties. ML models learn from structure-activity relationship (SAR) data to propose new chemical entities with improved potency, selectivity, and pharmacokinetic profiles [77]. This approach was exemplified by Insilico Medicine, which used AI to identify a novel drug target for fibrosis and generate a promising candidate molecule in just a few months—a process that traditionally takes years [73].

- **Predictive ADMET Modeling**: A critical application of AI is the prediction of absorption, distribution, metabolism, excretion, and toxicity (ADMET) properties early in the discovery process. By predicting these characteristics computationally, researchers can eliminate compounds with unfavorable profiles before they enter costly experimental stages [76]. Benchmark datasets have been established to train and validate models for specific ADMET endpoints, as detailed in Table 1.

Table 1: Key Benchmark Datasets for ADMET Prediction in AI-Driven Drug Discovery

Task Category	Specific Dataset	Dataset Size	ML Task Type	Primary Application
Absorption	Caco-2 Permeability	910 compounds	Regression	Predict intestinal absorption [76]
Absorption	Lipophilicity	4,200 compounds	Regression	Estimate octanol/water distribution (LogP) [76]
Absorption	Solubility	9,982 compounds	Regression	Predict aqueous solubility [76]
Distribution	BBBP	1,975 compounds	Binary Classification	Blood-Brain Barrier Penetration prediction [76]
Metabolism	CYP P450 Inhibition	12,092-13,130 compounds	Binary Classification	Predict cytochrome P450 enzyme inhibition [76]
Toxicity	hERG Inhibition	648 compounds	Binary Classification	Assess cardiac toxicity risk [76]

Task Category	Specific Dataset	Dataset Size	ML Task Type	Primary Application
Toxicity	Ames Mutagenicity	7,255 compounds	Binary Classification	Predict mutagenic potential [76]

- **Case Study: Platinum(IV) Complexes**: Research on platinum(IV) complexes demonstrates the power of computational methods in inorganic chemistry. In one study, computational chemistry methods were used to investigate six-coordinated Pt1, Pt2, and Pt3 complexes. The WB97XD/6-31G(d,p)/SDD method was selected for calculations, and molecular docking studies revealed these complexes showed superior anticancer activity against breast, lung, and colon cancer proteins compared to the reference cisplatin complex [75]. This illustrates how computational screening can prioritize synthetic targets for complex inorganic drug candidates.

Experimental Protocols and Methodologies

AI-Driven Virtual Screening Workflow

A standardized protocol for AI-driven virtual screening incorporates multiple steps from target preparation to hit confirmation. The following workflow provides a reproducible methodology for implementing predictive compound screening.

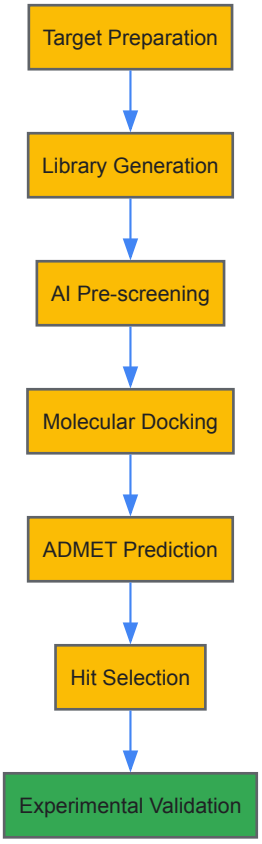

Diagram 1: AI-Driven Virtual Screening Workflow

Step 1: Target Preparation

- Obtain the 3D structure of the target protein from databases like PDB or generate it using predictive tools like AlphaFold, which can predict protein structures with high accuracy [77].
- Prepare the protein structure by adding hydrogen atoms, assigning partial charges, and defining binding sites. For unexplored targets, use pocket detection algorithms to identify potential binding sites.

Step 2: Library Generation

- Compound libraries can be sourced from public databases (ZINC, PubChem, ChEMBL) or generated *de novo* using generative AI models [76] [78].
- For specialized applications, such as inorganic complexes, custom libraries of coordination compounds may be created based on known metallodrug scaffolds [75].
- Pre-process compounds by energy minimization and generation of low-energy conformers.

Step 3: AI Pre-screening

- Employ machine learning models pre-trained on relevant bioactivity data to perform initial filtering.
- Use molecular fingerprinting or graph-based representations to encode compounds for ML input [76].
- Random forest, support vector machines, or deep neural networks can rank compounds based on predicted activity against the target.

Step 4: Molecular Docking

- Perform molecular docking of top-ranked compounds from the pre-screening step using programs like AutoDock Vina or Glide.
- Apply consensus scoring strategies to improve prediction reliability.
- For metal complexes, ensure force fields properly parameterize metal-ligand interactions [75].

Step 5: ADMET Prediction

- Subject docked compounds with favorable binding scores to ADMET prediction using specialized models [76].
- Evaluate key properties including solubility, metabolic stability, plasma protein binding, and toxicity endpoints (e.g., hERG inhibition).
- Use interpretability methods to understand structural features contributing to unfavorable predictions.

Step 6: Hit Selection and Experimental Validation

- Select a final set of compounds (typically 10-50) for synthesis and experimental validation.
- Validate top candidates through *in vitro* assays to confirm binding affinity and functional activity.
- For computational chemistry research, prioritize compounds that represent novel structural motifs or binding mechanisms.

Deep Learning Model Training for Activity Prediction

Training robust deep learning models for compound activity prediction requires careful attention to data curation, model architecture, and validation strategies.

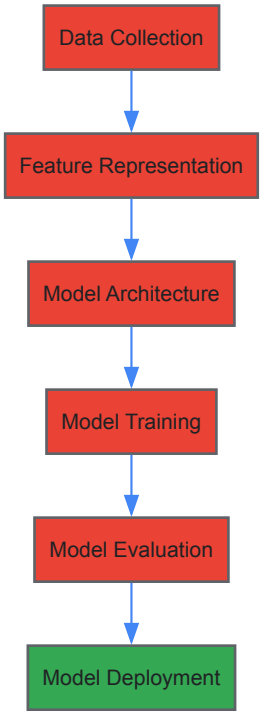

Diagram 2: Deep Learning Model Training Protocol

Data Curation and Preprocessing

- Collect bioactivity data from public sources (ChEMBL, BindingDB, PubChem) or proprietary assays [78].
- Address data quality issues including missing values, experimental noise, and assay heterogeneity.
- Apply stringent curation protocols: remove duplicates, standardize chemical representations, and correct assay annotations.
- Split data into training, validation, and test sets using time-based or scaffold-based splitting to avoid data leakage.

Feature Representation

- Select appropriate molecular representations:
  - **Extended-Connectivity Fingerprints (ECFPs)**: Circular fingerprints capturing molecular substructures.
  - **SMILES Sequences**: String representations processed by natural language processing models.

- **Graph Representations**: Molecular graphs with atoms as nodes and bonds as edges, suitable for graph neural networks.
- **3D Molecular Descriptors**: Conformation-dependent parameters for structure-based modeling.

Model Architecture and Training

- Implement appropriate neural network architectures:
  - **Convolutional Neural Networks (CNNs)** for grid-based molecular representations.
  - **Graph Neural Networks (GNNs)** for direct processing of molecular graphs.
  - **Recurrent Neural Networks (RNNs)** and **Transformers** for SMILES sequence processing.
- Apply regularization techniques (dropout, batch normalization) to prevent overfitting.
- Use transfer learning by pre-training on large unlabeled compound databases followed by fine-tuning on specific activity datasets.

Model Validation and Interpretation

- Evaluate model performance using appropriate metrics: AUC-ROC, precision-recall curves, RMSE depending on the task.
- Apply rigorous external validation using completely held-out test sets.
- Implement model interpretation techniques (attention mechanisms, SHAP values) to identify structural features driving predictions.

Successful implementation of AI-driven compound screening requires access to specialized computational tools, databases, and software resources. The following table catalogs essential components of the research infrastructure.

Table 2: Essential Research Reagents and Computational Resources for AI-Driven Compound Screening

Resource Category	Specific Tool/Database	Key Functionality	Application in Screening
Compound Databases	ZINC20/22 [78]	Commercially-available compounds for virtual screening	Source of screening compounds for experimental validation
Compound Databases	PubChem [76] [78]	Public repository of chemical structures and bioactivity data	Training data for AI models; source of compounds
Compound Databases	ChEMBL [78]	Manually curated database of bioactive molecules	Source of high-quality bioactivity data for model training
Bioactivity Benchmarks	MoleculeNet [76]	Benchmark suite for molecular machine learning	Standardized evaluation of model performance
Bioactivity Benchmarks	Therapeutic Data Commons (TDC) [76]	Curated benchmarks for drug discovery tasks	ADMET prediction model development and validation
Computational Tools	AlphaFold [77]	Protein structure prediction	Generate 3D structures for targets without experimental structures
Computational Tools	Molecular Docking Software (AutoDock Vina, Glide)	Predict ligand-receptor binding poses	Structure-based virtual screening
Specialized Libraries	COCONUT [78]	Open source database of Natural Products	Source of structurally diverse, bioactive compounds
Specialized Libraries	Crystallography Open Database [78]	Open-access collection of crystal structures	Source of structural information for small molecules

Regulatory and Practical Considerations

The implementation of AI in predictive screening must navigate regulatory expectations and practical implementation challenges. The U.S. Food and Drug Administration (FDA) has acknowledged the increasing use of AI throughout the drug development lifecycle and has developed a risk-based regulatory framework to guide its application [79]. By 2023, the FDA had received over 100 drug application submissions incorporating AI/ML components, reflecting the growing adoption of these technologies [73].

Key considerations for regulatory compliance and successful implementation include:

- **Data Quality and Representation**: AI models trained on unrepresentative or biased chemical datasets may lack generalizability or perpetuate historical biases. Curating diverse, high-quality training data that adequately represents chemical space is essential for developing robust models [77].
- **Model Interpretability**: The "black box" nature of some complex AI models presents challenges for scientific validation and regulatory review. Implementing explainable AI techniques that provide insight into model decisions is critical for building trust and facilitating adoption

[74].

- **Experimental Validation**: Computational predictions must be confirmed through experimental testing. The most effective screening pipelines seamlessly integrate *in silico* predictions with *in vitro* and *in vivo* validation to establish a closed-loop learning system [73] [75].
- **Infrastructure Requirements**: Implementing AI-driven screening requires significant computational resources and specialized expertise. Cloud-based computing platforms and collaborative initiatives can help democratize access to these technologies across the research community [74].

The integration of machine learning and AI into predictive compound screening represents a paradigm shift in computational chemistry and drug discovery. By leveraging sophisticated algorithms to navigate chemical space, predict compound properties, and optimize molecular structures, researchers can dramatically accelerate the identification of promising therapeutic candidates while reducing reliance on costly experimental screening. The methodologies and protocols outlined in this work provide a framework for implementing these technologies, with applications spanning organic small molecules to sophisticated inorganic complexes. As AI technologies continue to evolve and regulatory frameworks mature, predictive compound screening is poised to become an increasingly central component of the drug discovery ecosystem, enabling more efficient exploration of chemical space and ultimately bringing effective therapies to patients faster.

Overcoming Computational Limitations: Accuracy, Scaling, and Practical Solutions

In theoretical computational inorganic chemistry, the electron correlation problem represents one of the most significant challenges in accurately predicting the electronic structure, properties, and reactivity of molecular systems. Electronic correlation refers to the interaction between electrons in the electronic structure of a quantum system, where the movement of one electron is influenced by the presence of all other electrons [80]. This correlated motion is not captured in the Hartree-Fock (HF) method, which approximates the antisymmetric wave function by a single Slater determinant and describes electrons moving in an average field of all other electrons rather than accounting for their instantaneous repulsion [80]. The correlation energy, a term coined by Löwdin, is defined as the difference between the exact solution of the non-relativistic Schrödinger equation within the Born-Oppenheimer approximation and the Hartree-Fock limit [80].

The significance of electron correlation extends across diverse chemical systems, from bio-inspired metalloclusters to quantum materials. In iron-sulfur clusters, which serve as essential metallocofactors in biocatalytic reactions such as nitrogen fixation and CO_2 reduction, electron correlation enables facile perturbation and redistribution of cluster electron density in response to both short-range and long-range interactions [81]. Similarly, in correlated electron materials with Kagome lattices, electron correlation governs the formation of triangular metal trimers and host phenomena such as multiferroicity, spin frustration, and unconventional insulating phases [82]. The accurate treatment of electron correlation is therefore fundamental to advancing research in catalyst design, materials science, and drug development where predictive computational models are essential.

Theoretical Framework and Fundamental Concepts

Categories of Electron Correlation

Electron correlation manifests in several distinct forms, each with particular chemical implications:

- **Coulomb correlation**: Describes the correlation between spatial positions of electrons due to their Coulomb repulsion, responsible for chemically important effects such as London dispersion forces [80].
- **Pauli correlation**: Refers to the correlation between electrons with parallel spin already present in the Hartree-Fock method due to the antisymmetry of the wavefunction, preventing two parallel-spin electrons from being found at the same point in space [80].
- **Dynamical correlation**: Characterizes the correlated movement of electrons as they dynamically avoid one another in space, which can be described using configuration interaction (CI) methods [80].
- **Non-dynamical (static) correlation**: Occurs when a system's ground state requires description by multiple nearly degenerate determinants, making the single-determinant Hartree-Fock wavefunction qualitatively incorrect [80]. This is particularly important in systems with degenerate or near-degenerate frontier orbitals, such as transition metal complexes and bond-breaking situations.

Quantitative Descriptors of Correlation Strength

Recent research has advanced quantitative frameworks for assessing electron correlation strength. The Fbond descriptor quantifies electron correlation strength through the product of HOMO-LUMO gap and maximum single-orbital entanglement entropy, identifying distinct electronic regimes in molecular systems [83]. Pure σ-bonded systems (NH_3, H_2O, CH_4, H_2) exhibit Fbond values of approximately 0.03-0.04, indicating weak correlation, while π-bonded systems (C_2H_4, N_2, C_2H_2) consistently display Fbond values of approximately 0.065-0.072, demonstrating strong π-π* correlation requiring more sophisticated treatment [83]. This two-regime classification based on bond type rather than polarity provides quantitative thresholds for method selection in quantum chemistry.

Table 1: Fbond Correlation Descriptor Values for Representative Molecules

Molecule	Bond Type	Fbond Value	Correlation Strength	Recommended Method
H_2	σ-only	0.03-0.04	Weak	DFT, MP2
CH_4	σ-only	0.03-0.04	Weak	DFT, MP2
NH_3	σ-only	0.0321	Weak	DFT, MP2
H_2O	σ-only	0.0352	Weak	DFT, MP2
C_2H_4	π-containing	0.065-0.072	Strong	Coupled-Cluster
C_2H_2	π-containing	0.065-0.072	Strong	Coupled-Cluster
N_2	π-containing	0.065-0.072	Strong	Coupled-Cluster

In crystalline systems, electron correlation gives rise to phenomena such as strongly-correlated electron behavior near metal-insulator transitions in Mott insulators, which can be modeled using approaches like the Hubbard model based on the tight-binding approximation [80]. The mathematical essence of electron correlation manifests in the deviation of the true joint electronic density from the product of independent electron densities: for correlated electrons, $\rho(r_a,r_b) \neq \rho(r_a)\rho(r_b)$, with the uncorrelated pair density being too large at small interelectronic distances and too small at large distances [80].

Computational Methodologies for Electron Correlation

Post-Hartree-Fock Correlation Methods

A spectrum of computational methods has been developed to address electron correlation, each with distinct approximations and computational compromises:

- **Configuration Interaction (CI)**: Builds wavefunctions as weighted sums of multiple molecular orbital configurations, with the full CI representing the exact solution within a given basis set but scaling factorially with system size [84]. The CI wavefunction takes the form $\Psi = c_0\Phi_0 + \Sigma c_i\Phi_i$, where Φ_0 is the ground Hartree-Fock determinant and Φ_i are excited determinants [80].
- **Møller-Plesset Perturbation Theory**: Provides correlated energies through Rayleigh-Schrödinger perturbation theory without producing new wavefunctions [80]. This method is not variational but offers a computationally efficient approach to incorporating dynamic correlation effects.
- **Coupled-Cluster (CC) Methods**: Employ an exponential wavefunction ansatz ($\Psi = e^{T}\Phi$) that provides size-extensive solutions and high accuracy for dynamic correlation, with the CCSD(T) method often considered the "gold standard" for single-reference systems [80].
- **Multi-Configurational Self-Consistent Field (MCSCF)**: Accounts for static correlation by optimizing both the CI coefficients and molecular orbitals for multiple determinants, with the Complete Active Space SCF (CASSCF) being a prominent variant for treating strongly correlated systems [80].
- **Explicitly Correlated Methods (R12/F12)**: Incorporate terms depending on the interelectronic distance into the wavefunction, leading to faster convergence with basis set size but requiring calculation of more complex integrals [80].

Table 2: Comparison of Electron Correlation Methods

Method	Correlation Type	Computational Scaling	Strengths	Limitations
MP2	Dynamic	$O(N^5)$	Cost-effective	Poor for static correlation, basis set dependent
CCSD(T)	Dynamic	$O(N^7)$	High accuracy for single-reference	Expensive for large systems
CASSCF	Static	$O(e^N)$	Handles multireference	Exponential scaling, active space selection
CASPT2	Static + Dynamic	$O(e^N \cdot N^5)$	Balanced treatment	Complex implementation
DMRG	Strong	$O(N^3)$ to $O(N^5)$	Handles large active spaces	Mathematical complexity
DFT+U	Strong (localized)	$O(N^3)$	Corrects self-interaction	Parameter dependence

Combined Approaches and Emerging Methods

For systems exhibiting both static and dynamic correlation, combined approaches have been developed:

- **CASPT2**: Combines multi-configurational self-consistent field method to account for static correlation with second-order perturbation theory for dynamic correlation [80].
- **Density Matrix Renormalization Group (DMRG)**: Provides an efficient alternative for handling large active spaces in strongly correlated systems, particularly effective for one-dimensional systems and transition metal clusters [82].
- **Embedding Methods**: Combine high-level correlation treatments for chemically active regions with lower-level methods for the environment, enabling application to large systems.

Recent advances include the development of multi-reference methodologies that capture both strong and dynamic correlation effects for simulating electronically variable systems such as arylisocyanide-ligated [Fe4S4]+ clusters, providing insights into Fe-S reactivity and stereo-valence isomerism [81].

Experimental Protocols for Correlation Studies

Frozen-Core Full Configuration Interaction Protocol

The frozen-core approximation combined with Full CI provides a rigorous approach for benchmarking electron correlation effects:

Methodology Overview:

- **Geometry Optimization**: Obtain molecular structures at the Hartree-Fock level using a standard basis set (e.g., STO-3G) [83].
- **Frozen-Core Approximation**: Separate electrons into core (omitted from correlation treatment) and active space electrons [83].
- **Full CI Calculation**: Perform exact diagonalization of the electronic Hamiltonian within the selected active space [83].
- **Natural Orbital Analysis**: Transform molecular orbitals to natural orbitals through diagonalization of the one-electron reduced density matrix [83].
- **Entropy and Gap Calculation**: Compute orbital entanglement entropies and HOMO-LUMO gaps for Fbond descriptor evaluation [83].

Computational Details:

- Software implementation: PySCF quantum chemistry package
- Basis sets: STO-3G for initial benchmarking
- Active space selection: Varies by molecular system (e.g., 6 electrons in 6 orbitals for π-systems)
- Convergence criteria: Energy threshold of 10^{-8} Hartree for CI iterations

Natural Orbital and Entanglement Analysis Workflow

The transformation to natural orbitals provides optimal convergence of the CI expansion:

- **One-Electron Density Matrix**: Compute the reduced density matrix $\Gamma(x,x') = \langle\Psi|\psi^\dagger(x)\psi(x')|\Psi\rangle$ from the FCI wavefunction [83].
- **Orbital Diagonalization**: Solve the eigenvalue equation $\int\Gamma(x,x')\phi_i(x')dx' = n_i\phi_i(x)$ to obtain natural orbitals ϕ_i and their occupation numbers n_i [83].
- **Entanglement Entropy Calculation**: For each orbital, compute single-orbital entropy $s(1)_i = -\Sigma_n\rho_n\ln\rho_n$, where ρ_n are eigenvalues of the orbital reduced density matrix [83].
- **Fbond Evaluation**: Calculate Fbond = $\Delta E_{HOMO-LUMO} \times \max(s(1)_i)$ to quantify correlation strength [83].

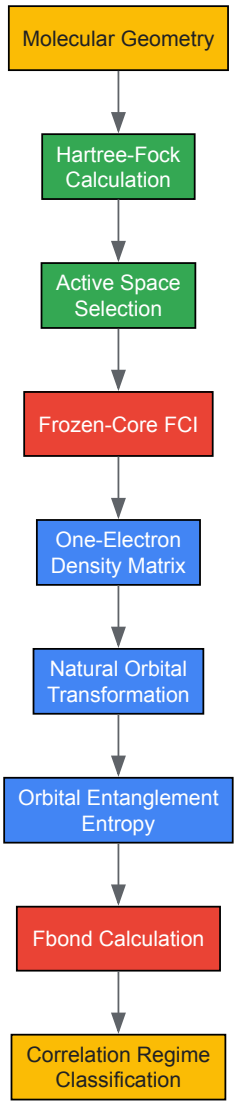

Diagram 1: Electron Correlation Analysis Workflow (FCI: Full Configuration Interaction)

Applications in Inorganic and Materials Chemistry

Bio-inspired Iron-Sulfur Clusters

Iron-sulfur clusters represent paradigmatic systems where electron correlation governs functionality:

System: [Fe4S4]+ clusters with arylisocyanide ligands inspired by biologically relevant iron-sulfur proteins [81]. **Correlation Challenge**: Strong electron correlation effects enable facile redox processes and electron density redistribution in response to ligation and non-covalent interactions [81]. **Methodological Approach**: Multi-reference methodology capturing both strong and dynamic correlation effects to simulate electronically variable clusters [81]. **Key Findings**: Electron correlation controls stereo-valence isomerism and π-acid activation, with systematic ligand modification enabling tunability of electronic structure [81].

Kagome Quantum Materials

Correlated electron materials with Kagome lattices exhibit unique phenomena driven by orbital symmetry and correlation:

System: Transition metal Kagome materials, particularly Nb3X8 (X = Cl, Br, I) [82]. **Correlation Challenge**: Molecular orbital states extending over transition metal clusters host multiferroicity, spin frustration, and unconventional insulating phases [82]. **Methodological Approach**: Density functional theory combined with chemical bonding analysis [82]. **Key Findings**: Triangular metal trimer formation emerges when 6-8 electrons occupy molecular orbitals derived from transition metal d-states, achieving near-complete filling of bonding states while avoiding antibonding occupation, with correlations of intermediate strength [82]. This principle offers a general design rule for quantum materials with extended quantum states.

The Scientist's Toolkit: Research Reagent Solutions

Table 3: Essential Computational Tools for Electron Correlation Studies

Tool/Software	Function	Application Context
PySCF	Python-based quantum chemistry	Frozen-core FCI, post-HF methods [83]
CASSCF	Multi-configurational calculations	Static correlation, degenerate systems [80]
CCSD(T)	Coupled-cluster with perturbative triples	Gold standard for dynamic correlation [80]
DMRG	Density matrix renormalization	Large active spaces, strong correlation [82]
VASP	Plane-wave DFT	Periodic systems, solid-state materials [82]
ORCA	Quantum chemistry package	Transition metal complexes, spectroscopy
Molpro	High-accuracy quantum chemistry	Multi-reference methods, explicitly correlated

Current Challenges and Future Directions

The treatment of electron correlation continues to present significant challenges in computational inorganic chemistry. Strongly correlated systems such as transition metal complexes, lanthanide and actinide compounds, and frustrated quantum materials require simultaneous treatment of both static and dynamic correlation effects, which remains computationally demanding and methodologically complex [81] [84]. The factorial scaling of full configuration interaction with system size makes such approaches impractical for most real molecules, necessitating compromises between accuracy and computational feasibility [84].

Recent research directions focus on developing more efficient descriptors for correlation strength, such as the Fbond framework that enables a priori classification of correlation regimes based on bond type [83]. Advancements in multi-reference methodologies aim to provide computationally tractable approaches for simulating strongly correlated systems like iron-sulfur clusters [81]. Additionally, the integration of machine learning techniques with quantum chemistry methods shows promise for accelerating correlation treatments while maintaining accuracy.

The interplay between theoretical development and application to chemically relevant systems continues to drive the field forward, with benchmark studies on representative molecules providing critical validation of new methodologies [83]. As computational power increases and methodological innovations emerge, the treatment of electron correlation will continue to enhance our understanding of complex inorganic and materials systems, enabling more predictive computational design in catalysis, materials science, and drug development.

In the realm of theoretical computational inorganic chemistry, the scaling behavior of algorithms—how their computational cost increases with system size—represents a fundamental determinant of research feasibility. Computational scaling is quantified using **Big O notation**, which describes the limiting behavior of resource consumption as the size of the input, typically the number of atoms (N) or electrons, grows. Methods scaling as **$O(N^3)$** or worse become prohibitively expensive for systems beyond a few hundred atoms, creating a significant barrier for studying complex inorganic complexes, nanomaterials, and biomolecular systems relevant to drug development.

This scaling challenge is particularly acute in **density functional theory (DFT)** calculations with hybrid functionals, which often exhibit $O(N^3)$ scaling due to the computation of exact exchange integrals. For researchers investigating large molecular systems such as full protein-ligand interactions, multi-chromophoric systems, or complex catalytic materials, this computational bottleneck has traditionally forced compromises through oversimplified models or reduced accuracy methods. The pursuit of **linear scaling methods**, designated as O(N), has thus become a central focus in computational chemistry research, enabling studies of previously inaccessible systems with quantum mechanical precision.

Established Methods for Overcoming Scaling Limitations

Linear Scaling Quantum Chemical Methods

Linear scaling methods achieve O(N) complexity by exploiting the **natural sparsity** of electronic structure problems—the physical principle that electronic interactions become negligible beyond a certain distance in many molecular systems. Several strategic approaches have been developed to capitalize on this principle:

- **Density Matrix Formulation:** This approach reformulates the electronic structure problem using the density matrix and exploits its decay properties for large systems. By utilizing **sparse matrix algebra** and truncating negligible elements based on distance thresholds, these methods achieve linear scaling while maintaining quantifiable accuracy [85].
- **Fragment-Based Methods:** These techniques decompose large molecular systems into smaller, manageable fragments that are computed separately, possibly with embedding schemes to account for inter-fragment interactions. The overall system properties are then reconstructed from the fragment calculations. These methods are particularly valuable for studying **protein-ligand interactions** and **supramolecular complexes** [85] [86].

- **Tight-Binding DFT:** As a semi-empirical approach, tight-binding DFT employs simplified Hamiltonian operators with parameterized integrals to reduce computational overhead while maintaining reasonable accuracy for large systems where high-precision results may be computationally prohibitive [85].

The following table summarizes key linear scaling methods and their characteristics:

Table 1: Linear Scaling Methods in Computational Chemistry

Method	Scaling Behavior	Key Principle	Typical Applications
Linear Scaling DFT	O(N)	Density matrix formulation with sparse algebra	Large extended systems, materials
Fragment-Based Approaches	O(N)	System division into smaller fragments	Proteins, supramolecular complexes
Tight-Binding DFT	O(N)	Simplified Hamiltonian with parameterized integrals	Nanomaterials, preliminary screening
Semi-Empirical Methods	O(N)	Empirical parameters to simplify calculations	Large biomolecular systems

Fragment-Based Approaches for Large Systems

Fragment-based methods represent a particularly influential strategy for achieving linear scaling in computational inorganic chemistry. The fundamental premise involves decomposing a large molecular system into smaller, computationally tractable subunits. The general workflow proceeds through several stages:

- **System Fragmentation:** The target molecular system is partitioned into fragments using either **physical criteria** (based on spatial proximity) or **chemical intuition** (based on functional groups or domains).
- **Quantum Mechanical Treatment:** Each fragment is treated with an appropriate quantum mechanical method, typically with **embedding potentials** to account for the electrostatic and quantum effects of the surrounding molecular environment.
- **Property Assembly:** The target properties of the complete system are reconstructed through **additive schemes** or more sophisticated **many-body expansions** that account for inter-fragment interactions.

The following Graphviz diagram illustrates the conceptual workflow of fragment-based approaches:

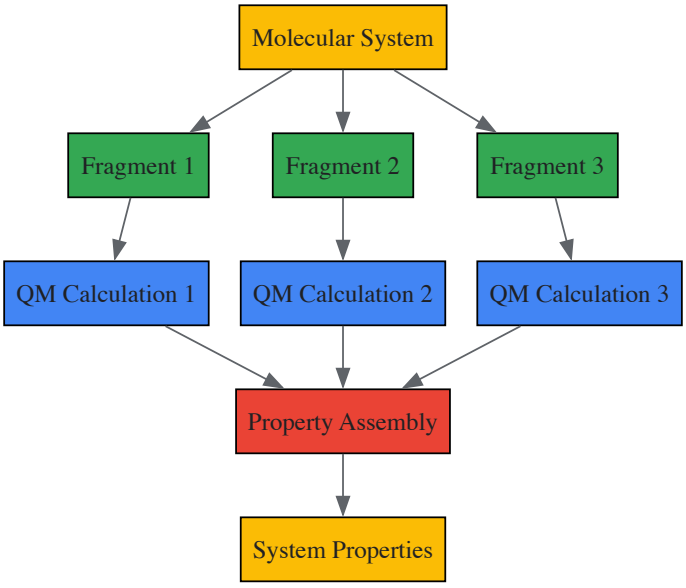

High-Performance Computing and Advanced Algorithms

Hardware Accelerations and Scalable Software

The implementation of low-scaling algorithms on modern high-performance computing (HPC) infrastructure represents a complementary approach to addressing computational scaling challenges. Recent advances have demonstrated the successful scaling of quantum chemistry software to utilize **entire supercomputer capacities**, as evidenced by the VeloxChem software package running on the LUMI supercomputer with AMD Instinct MI250X GPUs [87].

This hardware-software synergy enables several breakthrough capabilities:

- **Full protein-ligand interactions** modeled with quantum mechanical precision rather than simplified molecular mechanics [87]
- **Massive molecular system modeling** with hundreds to thousands of atoms, allowing researchers to model entire drug-receptor interactions without oversimplifying the quantum region [87]
- **High-resolution spectroscopy simulations** crucial for characterizing drug molecules and understanding conformational changes [87]
- **Complex Polarization Propagator (CPP) theory** applications allowing accurate modeling of excited states and spectral features even in large systems [87]

Multi-Scale Modeling Approaches

Multi-scale modeling integrates computational methods across different spatial and temporal resolutions to address systems where uniform high-level quantum treatment remains prohibitive. This approach strategically applies computational resources where they are most needed:

Table 2: Multi-Scale Modeling Techniques

Scale	Computational Method	Application Examples	System Size Range
Atomic-Scale	Density Functional Theory	Electronic structure, reaction mechanisms	10-1000 atoms
Mesoscale	Molecular Dynamics, Monte Carlo	Conformational sampling, supramolecular organization	1000-100,000 atoms
Macroscopic	Finite Element Analysis	Material properties, bulk transport phenomena	>100,000 atoms

The following Graphviz diagram illustrates the information flow in a multi-scale modeling approach:

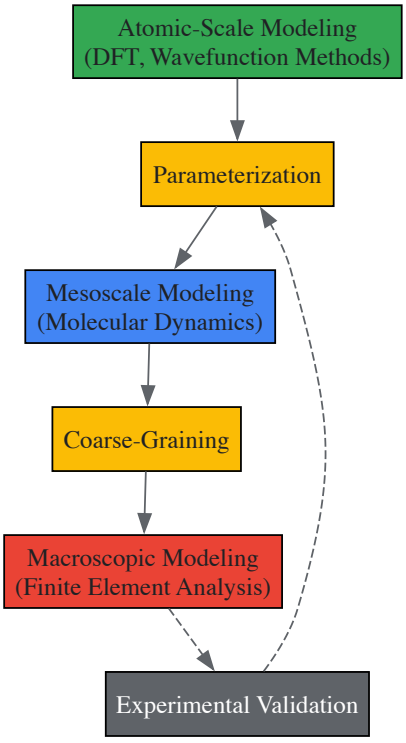

Machine Learning and Data-Driven Approaches

Machine Learning Enhanced Quantum Chemistry

Machine learning (ML) techniques have emerged as powerful tools for bypassing traditional scaling limitations in computational chemistry. These approaches leverage patterns in existing quantum mechanical calculations to create **surrogate models** that reproduce target properties with minimal computational overhead:

- **Property Prediction:** ML models trained on QM computational or experimental datasets can predict molecular energies, forces, electronic structure properties, and optical or electrical properties of materials without explicit quantum calculations [88] [86].

- **Materials Discovery:** ML algorithms can identify new materials with desired properties by learning structure-property relationships from known materials, dramatically accelerating the discovery process for **catalysts**, **energy storage materials**, and **thermoelectric materials** [88].

- **Reaction Prediction:** ML approaches can predict reaction outcomes, including products and yields, by learning from existing reaction databases and quantum chemical descriptors [88].

The general workflow for machine learning in computational chemistry follows a systematic process:

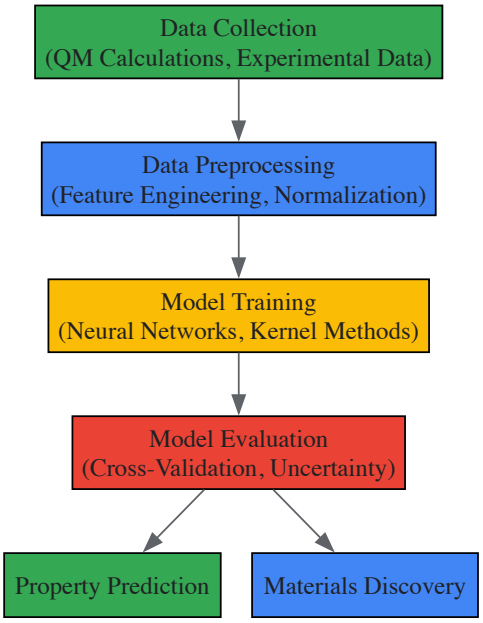

High-Throughput Screening and Materials Discovery

High-throughput screening represents another data-driven approach that leverages efficient computational methods to explore vast chemical spaces. This methodology employs a structured pipeline:

- **Database Generation:** Large virtual libraries of candidate molecules or materials are created using combinatorial or rule-based approaches.
- **Property Calculation:** Key properties are computed for each candidate using efficient computational methods, often combining multi-level approaches with ML acceleration.
- **Screening and Ranking:** Candidates are filtered and prioritized based on target property criteria, with the most promising candidates selected for further investigation.

Successful implementations have identified new **catalysts for fuel cells**, **lithium-ion battery materials**, and **high-efficiency thermoelectric materials** [88].

Experimental Protocols and Methodologies

Protocol for Linear Scaling DFT Calculations

The following protocol outlines the key steps for performing linear scaling DFT calculations on large molecular systems:

- **System Preparation:**
  - Obtain molecular geometry from experimental data or preliminary calculations
  - For fragment-based approaches: define fragmentation scheme based on chemical intuition or automated algorithms
- **Method Selection and Parameterization:**
  - Select appropriate density functional and basis set
  - Choose linear scaling algorithm (e.g., density matrix purification, fragment molecular orbital)
  - Set truncation thresholds based on desired accuracy/computational cost balance
- **Calculation Execution:**
  - Perform preliminary conventional DFT calculation on small subsystem to establish benchmark (if feasible)
  - Execute linear scaling calculation with appropriate parallelization strategy
  - Monitor convergence of self-consistent field procedure and density matrix

- **Result Validation and Analysis:**
  - Compare with conventional DFT results for small systems
  - Verify fragment-based results against full system calculations where possible
  - Analyze electronic structure properties (charges, bond orders, molecular orbitals)

This protocol has been successfully applied to study **long polymer oligomers**, **self-assembled supramolecular complexes**, and **mechanically interlocked molecules** [86].

Protocol for Machine Learning-Assisted Property Prediction

For ML-assisted property prediction, the following methodology provides a robust framework:

- **Dataset Curation:**
  - Compile quantum mechanical calculation results or experimental data
  - Ensure diverse chemical space coverage relevant to target application
  - Implement train/validation/test splits with appropriate stratification
- **Feature Engineering:**
  - Compute molecular descriptors (Coulomb matrices, SOAP, etc.)
  - Alternatively, use graph-based representations for deep learning
  - Apply feature scaling and dimensionality reduction if needed
- **Model Training and Selection:**
  - Train multiple model architectures (neural networks, kernel methods, decision trees)
  - Optimize hyperparameters using cross-validation
  - Select best-performing model based on validation set performance
- **Model Deployment and Interpretation:**
  - Apply trained model to new molecular candidates
  - Use explainable AI techniques to interpret predictions
  - Establish uncertainty estimates for predictions

This approach has demonstrated success in predicting **band gaps of inorganic materials** and identifying new **lithium-ion battery materials** [88].

Research Reagent Solutions

The following table details key computational "reagents"—software, algorithms, and computational resources—essential for addressing scaling challenges in computational inorganic chemistry:

Table 3: Essential Research Reagent Solutions for Computational Scaling Challenges

Research Reagent	Type	Function	Representative Examples
VeloxChem	Software Package	Quantum chemistry software optimized for HPC and GPU acceleration	Large-scale TDDFT, spectral simulation [87]
Linear Scaling DFT Algorithms	Computational Method	Reduces scaling from $O(N^3)$ to $O(N)$ for large systems	Density matrix formulation, fragment approaches [85]
Machine Learning Potentials	ML Method	Replaces QM calculations with accurate, fast surrogate models	Neural network potentials, kernel ridge regression [88] [86]
HPC Infrastructure	Hardware	Provides computational resources for large-scale simulations	LUMI supercomputer with AMD Instinct MI250X GPUs [87]
Multi-Scale Modeling Frameworks	Software Platform	Integrates calculations across different scales	QM/MM, coarse-grained molecular dynamics [87]
Fragment-Based Approaches	Computational Method	Divides large systems into manageable fragments for O(N) scaling	Molecular fragmentation, cluster-based methods [85]

The evolution of computational chemistry from $O(N^3)$ scaling limitations to efficient $O(N)$ methods represents a paradigm shift in theoretical inorganic chemistry research. Through strategic algorithmic innovations including linear scaling quantum mechanics, fragment-based approaches, machine learning acceleration, and advanced hardware utilization, researchers can now tackle molecular systems of unprecedented size and complexity. These advances have profound implications for drug discovery, materials design, and fundamental chemical research, enabling quantum mechanical treatment of biologically relevant systems and functional materials that were previously beyond computational reach. As these methodologies continue to mature and integrate, they establish a new foundation for computational molecular research in the era of exascale computing.

The accurate prediction of molecular properties, reaction mechanisms, and binding interactions represents a fundamental challenge in theoretical computational inorganic chemistry and drug discovery. Quantum mechanical (QM) methods provide high accuracy but remain computationally prohibitive for large systems, while molecular mechanical (MM) force fields offer speed but lack universality and quantum accuracy [89]. This divide has created a persistent speed-accuracy gap that limits computational efficiency in research and industrial applications. Modern semiempirical quantum mechanical methods and machine learning force fields (MLFFs) have emerged as transformative technologies that bridge this divide by offering near-quantum accuracy at dramatically reduced computational cost [90] [89].

The significance of these advances extends across multiple domains, from drug discovery where accurate modeling of tautomers and protonation states is crucial, to materials science and heterogeneous catalysis where understanding potential energy surfaces (PES) guides the design of novel catalysts [90] [89]. Semiempirical methods approximate the complex quantum mechanical equations, while MLFFs leverage pattern recognition from quantum mechanical data to construct accurate potential energy surfaces. The integration of these approaches represents a paradigm shift in computational chemistry, enabling studies of systems and phenomena previously beyond practical reach [90].

Technical Foundations and Methodological Approaches

Modern Semiempirical Electronic Structure Methods

Semiempirical methods are rooted in the neglect of diatomic differential overlap (NDDO) approximation, which drastically reduces the number of electron repulsion integrals and enables faster computations [90]. These methods parameterize the remaining integrals to reproduce experimental data or high-level quantum mechanical calculations, creating a family of approaches with varying speed and accuracy trade-offs. Current NDDO-based methods include MNDO/d, AM1, PM6, PM6-D3H4X, PM7, and the orthogonalization-corrected ODM2 methods [90]. Density-functional tight-binding (DFTB) methods represent another important class of semiempirical approaches, with DFTB3 and its variants offering improved accuracy for certain chemical systems [90].

The primary advantage of modern semiempirical methods lies in their ability to model systems with changing electronic structures, including alternative tautomers and protonation states – a critical capability for drug discovery where an estimated 30% of compounds in vendor databases and 21% in drug databases have potential tautomers [90]. Furthermore, approximately 95% of drug molecules contain ionizable groups, making the accurate prediction of protonation state energetics essential for reliable binding affinity predictions [90].

Machine Learning Force Fields

Machine learning force fields represent a more recent advancement that leverages neural networks to map molecular configurations to energies and forces. Unlike classical force fields with fixed functional forms, MLFFs learn the underlying patterns from quantum mechanical data, enabling them to capture complex quantum effects with high efficiency [89]. MLFFs typically employ graph neural networks (GNNs) that represent molecules as graphs with atoms as nodes and bonds as edges, allowing automatic feature extraction from molecular structures [91].

The construction of MLFFs follows a systematic process: first, generating diverse reference structures through molecular dynamics sampling; second, computing accurate energies and forces for these structures using high-level quantum mechanical methods; and third, training neural networks to reproduce these quantum mechanical properties [89]. This approach has demonstrated remarkable success in achieving quantum-level accuracy while reducing computational cost by several orders of magnitude, enabling nanosecond to microsecond molecular dynamics simulations of systems containing thousands to millions of atoms [89].

Hybrid Quantum Mechanical/Machine Learning Potentials

The most promising recent development combines semiempirical quantum mechanical methods with machine learning corrections, creating hybrid QM/Δ-MLP potentials that leverage the strengths of both approaches [90]. In these frameworks, a fast semiempirical method (such as DFTB3) provides the foundational electronic structure description, including long-range electrostatic interactions and changes in charge and protonation states, while a machine learning potential corrects the total energy and forces to match high-level *ab initio* methods [90].

Notable implementations include the AIQM1 method, based on the novel ODMx class of semiempirical models, and the QDπ (Quantum Deep-learning Potential Interaction) model, which uses DFTB3/3OB corrected by a range-corrected deep-learning potential (DPRc) [90]. These hybrid approaches have demonstrated exceptional performance, with the QDπ model showing particularly high accuracy for tautomers and protonation states relevant to drug discovery [90].

Quantitative Performance Comparison

Table 1: Performance Comparison of Computational Methods for Drug Discovery Applications

Method Category	Representative Methods	Computational Speed	Target Accuracy	Key Strengths	Key Limitations
NDDO-based Semiempirical	PM7, ODM2, PM6-D3H4X	Medium	Medium	Handles tautomers/protonation states; Good for organic molecules	Limited accuracy for diverse element types; Parametrization challenges
DFTB-based Methods	DFTB3, DFTB/ChIMES	Medium-Fast	Medium	Better for inorganic systems; Includes electronic structure	Parameter availability limited for some elements
Pure ML Potentials	ANI-1x, ANI-2x	Very Fast (after training)	Medium-High	Excellent for neutral molecules in training set	Cannot model changing charge/spin states; Limited electrostatic treatment
Hybrid QM/Δ-MLP	AIQM1, QDπ	Fast	High	Robust across diverse systems; Excellent for tautomers/protonation states	More complex implementation; Training data requirements
Classical Force Fields	AMBER, CHARMM	Very Fast	Low	Extreme speed for large systems; Well-established	Cannot handle bond breaking/formation; Limited transferability

Table 2: Performance on Specific Benchmark Tasks (Relative to ωB97X/6-31G Reference Data)*

Method Type	Conformational Energies	Intermolecular Interactions	Tautomer Stability	Protonation States	Nucleic Acid Systems
PM6	Moderate	Moderate	Poor	Poor	Moderate
PM7	Good	Good	Moderate	Moderate	Good
GFN2-xTB	Good	Good	Good	Good	Good
ANI-2x	Good	Good	Limited	Limited	Limited
AIQM1	Excellent	Excellent	Excellent	Excellent	Excellent
QDπ	Excellent	Excellent	Excellent	Excellent	Excellent

Recent comprehensive benchmarking studies have evaluated these methods across diverse datasets relevant to drug discovery, including conformational energies, intermolecular interactions, tautomers, and protonation states [90]. The hybrid QM/Δ-MLP potentials consistently demonstrate superior performance, with the recently developed QDπ model performing exceptionally well across all categories [90]. For modeling acid/base chemistry relevant to RNA cleavage reactions catalyzed by small nucleolytic ribozymes and ribonucleases, these hybrid methods have proven particularly valuable, offering robust performance where other methods struggle [90].

Experimental and Computational Protocols

Protocol for Hybrid QM/ML Potential Implementation

The implementation of hybrid quantum mechanical/machine learning potentials follows a structured workflow that ensures accurate and efficient molecular simulations:

- **Reference Data Generation**: Perform high-level quantum mechanical calculations (typically ωB97X/6-31G* or higher) on diverse molecular configurations to generate reference energies and forces [90]. This dataset should comprehensively sample the relevant chemical space, including different tautomers, protonation states, and conformational states.
- **Semiempirical Method Selection**: Choose an appropriate semiempirical method (e.g., DFTB3/3OB) as the base electronic structure method, ensuring it can capture long-range electrostatic interactions and changes in molecular charge and spin state [90].
- **Machine Learning Potential Training**: Train a deep neural network (typically a graph neural network or message-passing neural network) to learn the difference between the high-level quantum mechanical reference data and the semiempirical method predictions [91]. The loss

function should include both energy and force terms: $L = \Sigma[(E_{QM} - E_{semiempirical} - E_{ML})^2 + \lambda\Sigma|F_{QM} - F_{semiempirical} - F_{ML}|^2]$

- **Model Validation**: Validate the trained model on independent test sets not used during training, evaluating performance across diverse molecular systems including conformational energies, interaction energies, and reaction barriers [90].
- **Molecular Dynamics Implementation**: Integrate the trained hybrid potential into molecular dynamics engines (such as AMBER or DeePMD-kit) for production simulations, leveraging GPU acceleration for optimal performance [90].

Virtual Screening Protocol with Enhanced Force Fields

Structure-based virtual screening represents a major application area for these advanced computational methods. The following protocol outlines the implementation of RosettaVS, a state-of-the-art virtual screening method that incorporates advanced force fields:

- **Receptor Preparation**: Generate multiple protein structures using multi-state modeling (MSM) to capture receptor flexibility, particularly important for targets like kinases with multiple conformational states [92].
- **Ligand Library Preparation**: Curate and prepare large compound libraries (up to billions of compounds) using appropriate protonation states and tautomeric forms, with 3D structures generated using reliable conformer generation tools [93].
- **Hierarchical Docking**: Implement a two-stage docking approach using (a) Virtual Screening Express (VSX) mode for rapid initial screening with limited flexibility, and (b) Virtual Screening High-precision (VSH) mode for final ranking of top hits with full receptor flexibility [93].
- **Scoring and Ranking**: Employ the RosettaGenFF-VS scoring function that combines enthalpy calculations (ΔH) with entropy estimates (ΔS) for more reliable binding affinity predictions [93].
- **Active Learning Integration**: Incorporate active learning techniques that simultaneously train target-specific neural networks during docking computations to efficiently triage and select the most promising compounds for expensive docking calculations [93].

This protocol has demonstrated exceptional performance in virtual screening benchmarks, achieving an enrichment factor of 16.72 at the 1% cutoff in the CASF2016 benchmark, significantly outperforming other methods [93].

Visualization of Workflows and Method Relationships

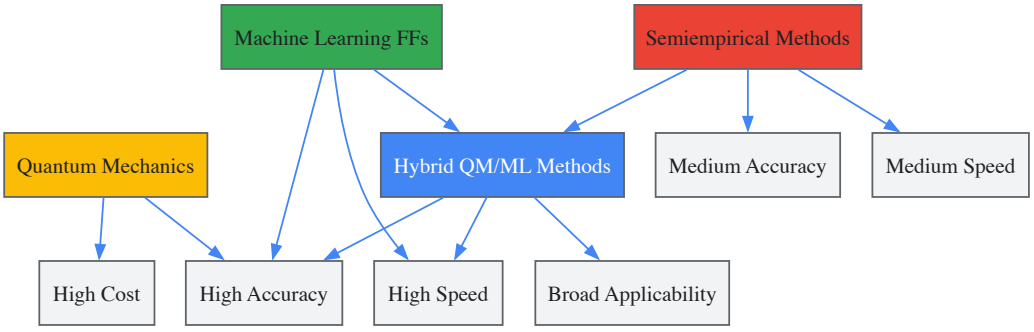

Computational Method Evolution

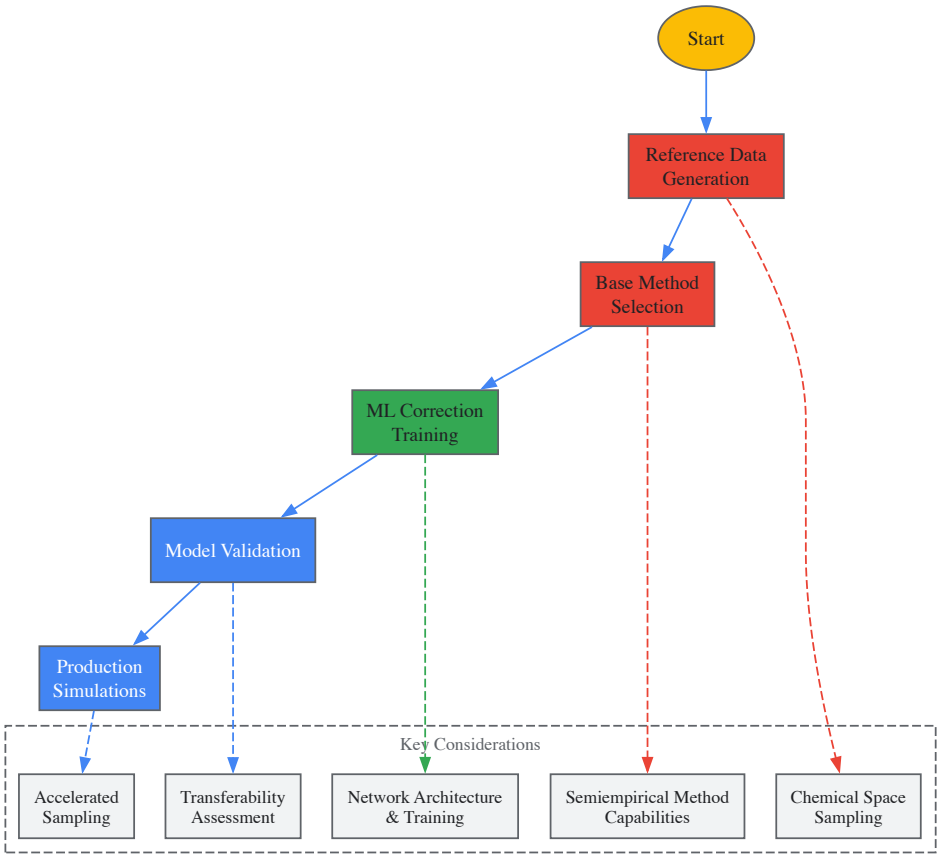

Hybrid QM/ML Implementation Workflow

Essential Research Reagents and Computational Tools

Table 3: Essential Computational Tools for Advanced Molecular Simulations

Tool Name	Type/Category	Primary Function	Key Applications
DeePMD-kit	Machine Learning Force Field	Implements deep potential molecular dynamics	Large-scale MD simulations with quantum accuracy [90]
AMBER	Molecular Dynamics Suite	Provides SQM module for semiempirical calculations	QM/MM simulations of biomolecular systems [90]
MOPAC	Semiempirical Package	Performs PM6, PM7, and related calculations	Geometry optimizations and property calculations [90]
RosettaVS	Virtual Screening Platform	Implements RosettaGenFF-VS force field	Structure-based virtual screening [93]
Gaussian 16	Quantum Chemistry Package	Provides reference ωB97X/6-31G* calculations	Benchmark data generation [90]
OpenVS	AI-Accelerated Screening	Active learning for ultra-large library screening	Billion-compound virtual screening [93]
ANI-2x	Machine Learning Potential	Pure ML force field for organic molecules	Fast property prediction for drug-like molecules [90]
MNDO	Semiempirical Program	Implements ODM2 and related methods	Electronic structure calculations with orthogonality corrections [90]

Applications in Drug Discovery and Materials Science

The integration of semiempirical methods with machine learning force fields has enabled transformative applications across chemical research domains. In drug discovery, these methods have proven particularly valuable for structure-based virtual screening of ultra-large compound libraries, a task that was previously computationally prohibitive [93]. Recent implementations have successfully screened multi-billion compound libraries

against pharmaceutically relevant targets such as the human ubiquitin ligase KLHDC2 and the voltage-gated sodium channel NaV1.7, identifying hit compounds with single-digit micromolar binding affinities in less than seven days of computational time [93].

For heterogeneous catalysis, these advanced force fields enable the construction of accurate potential energy surfaces for large systems, facilitating the study of catalyst structures, adsorption and diffusion of reaction molecules, and complete catalytic processes [89]. The ability to model bond breaking and formation with near-quantum accuracy at significantly reduced computational cost has opened new avenues for catalyst design and optimization [89]. Machine learning force fields have demonstrated particular promise in this domain, as they can capture complex quantum effects while remaining computationally efficient for molecular dynamics simulations of extended systems [89].

The critical importance of protein flexibility in drug discovery has been addressed through multi-state modeling (MSM) approaches that generate diverse protein conformations for ensemble virtual screening [92]. This technique has proven especially valuable for kinase targets, where different conformational states (DFG-in/out) determine inhibitor binding modes and specificity [92]. By combining multi-state modeling with advanced force fields, researchers can identify diverse inhibitor scaffolds that might be missed using single-structure approaches, potentially addressing drug resistance challenges in cancer therapies [92].

Future Perspectives and Concluding Remarks

The integration of semiempirical methods with machine learning force fields represents a fundamental advancement in theoretical computational chemistry, effectively bridging the historical speed-accuracy gap that has limited molecular simulations. As these methods continue to evolve, several promising directions emerge for further enhancing their capabilities and applications.

Future developments will likely focus on improving the generalizability and transferability of machine learning potentials across broader chemical spaces, addressing current limitations in modeling rare elements and reaction types [89]. The integration of active learning approaches that automatically identify and incorporate new training data from underrepresented regions of chemical space will be crucial for this expansion [93]. Additionally, the development of more efficient neural network architectures and training algorithms will further reduce computational costs while maintaining accuracy.

The growing synergy between large language models and molecular simulations presents another exciting frontier [94]. These models can leverage vast chemical knowledge from scientific literature to guide reaction planning and optimization, potentially creating fully autonomous discovery pipelines that integrate prediction, synthesis planning, and experimental validation [94].

In conclusion, the merger of semiempirical quantum mechanical methods with machine learning force fields has transformed the landscape of computational chemistry and drug discovery. These hybrid approaches deliver the accuracy required for predictive molecular modeling while operating at computational scales that enable the study of biologically and technologically relevant systems. As these methods mature and become more widely adopted, they will undoubtedly accelerate the discovery of new therapeutics, materials, and chemical processes, solidifying their role as indispensable tools in theoretical and applied chemical research.

Basis Set Selection Strategies for Complex Inorganic Systems

In the realm of computational inorganic chemistry, the accurate prediction of molecular structures, spectroscopic properties, and reaction mechanisms hinges critically on the judicious selection of basis sets. These mathematical sets of functions used to represent molecular orbitals constitute a fundamental approximation in electronic structure calculations, bridging the gap between theoretical models and computationally tractable solutions. For complex inorganic systems encompassing transition metals, lanthanides, actinides, and heavy elements, basis set selection presents unique challenges arising from relativistic effects, electron correlation, and near-degeneracy phenomena. The strategic choice of basis sets within a broader research framework on theoretical computational inorganic chemistry necessitates a sophisticated understanding of the convergence behavior, error cancellation, and systematic improvability of these fundamental building blocks of quantum chemical calculations.

This technical guide provides an in-depth examination of basis set selection strategies tailored specifically for the complexities of inorganic systems. By integrating fundamental theoretical principles with practical computational protocols and data-driven recommendations, we aim to equip researchers with a comprehensive framework for advancing the accuracy and reliability of computational investigations across the diverse landscape of inorganic chemistry.

Theoretical Foundations of Basis Sets

Fundamental Concepts and Terminology

Basis sets consist of mathematical functions that approximate the wavefunctions of electrons in atoms and molecules. In modern computational chemistry, three primary types of atomic orbitals are employed: Gaussian-type orbitals (GTOs), Slater-type orbitals (STOs), and numerical atomic orbitals (NAOs) [14]. GTOs, while less physically accurate than STOs in representing the cusp at the nucleus and exponential decay at long ranges, are computationally efficient due to the Gaussian product theorem, which allows efficient integral evaluation [14]. This computational advantage has made GTOs the de facto standard in quantum chemistry, particularly for molecular systems.

The quality and completeness of basis sets are characterized by several key concepts. The **zeta level** (single-, double-, triple-, etc.) refers to the number of basis functions used to represent each atomic orbital, with higher zeta levels providing greater flexibility and accuracy. **Polarization functions** (e.g., d-functions on main group elements, f-functions on transition metals) allow orbitals to change their shape and size in molecular environments, crucial for accurately describing chemical bonding and molecular properties [14]. **Diffuse functions** with small exponents extend far from the nucleus and are essential for modeling anions, excited states, weak interactions, and systems with significant electron density far from atomic centers [95].

Basis Set Families and Their Philosophical Foundations

Several systematically constructed basis set families have been developed, each with distinct philosophical underpinnings and optimization criteria:

- **Correlation-consistent (cc) basis sets**: These energy-optimized sets, including cc-pVnZ (n=D,T,Q,5,6), are designed for systematic convergence to the complete basis set (CBS) limit, with each additional shell of functions contributing similar amounts of correlation energy [96] [95]. Their regular convergence properties enable reliable extrapolation techniques, making them particularly valuable for high-accuracy wavefunction-based methods.
- **Pople-style basis sets**: Historically significant sets like 6-31G* and 6-311+G employ split-valence constructions with different numbers of Gaussian primitives representing core and valence orbitals [14]. While computationally efficient for Hartree-Fock and density functional theory (DFT) calculations, their non-systematic construction can limit their effectiveness for correlated methods.
- **Numerical Atomic Orbitals (NAOs)**: Used in band structure codes like BAND, NAOs are obtained by numerically solving Kohn-Sham equations for isolated atoms and are augmented with Slater-Type Orbitals [97]. These offer a balanced approach between computational efficiency and accuracy for periodic systems.
- **Slater-Type Orbitals (STOs)**: Implemented in the ADF package, STOs provide a more physically correct representation of atomic orbitals but require more computational resources [98]. Specialized STO basis sets have been developed for relativistic calculations using the ZORA formalism, crucial for heavy elements [98].

Table 1: Hierarchical Classification of Standard Basis Sets in Increasing Order of Accuracy and Computational Cost

Basis Set	Description	Typical Applications	Limitations
SZ	Minimal basis set	Quick test calculations; pre-optimization	Inadequate for research-quality results [97]
DZ	Double zeta without polarization	Initial geometry scans; large systems	Poor description of virtual orbital space [97]
DZP	Double zeta plus polarization	Geometry optimizations of organic systems	Limited availability for heavier elements [97] [98]
TZP	Triple zeta plus polarization	Recommended default for balanced accuracy/performance [97]	Higher computational cost than DZP
TZ2P	Triple zeta plus double polarization	Accurate property calculations; virtual orbital-sensitive properties	Limited availability beyond Kr in STO form [97] [98]
QZ4P	Quadruple zeta plus quadruple polarization	Benchmarking; high-accuracy requirements [97]	Significant computational resources required

Basis Set Selection Strategy for Inorganic Systems

Systematic Approach to Basis Set Selection

Selecting appropriate basis sets for inorganic systems requires a methodical approach that balances computational cost with the desired accuracy for target properties. The hierarchical nature of basis sets provides a controlled pathway for improving accuracy, with each step upward in quality (e.g., DZP → TZP → TZ2P → QZ4P) yielding diminishing returns but increased computational demands [97].

For exploratory studies on large inorganic complexes, starting with a double-zeta polarized (DZP) basis set offers reasonable accuracy while maintaining computational tractability. As calculations progress to more refined stages, transitioning to triple-zeta quality (TZP or TZ2P) provides significantly improved accuracy for most molecular properties. The TZP level generally offers the best compromise between accuracy and computational cost for routine applications [97]. For definitive results and benchmarking, quadruple-zeta sets (QZ4P) or correlation-consistent equivalents approach the complete basis set limit but require substantial computational resources.

The systematic error cancellation in energy differences often allows smaller basis sets to achieve acceptable accuracy for properties like reaction energies and barrier heights compared to absolute energies. Studies have demonstrated that energy differences between systems with similar numbers of atoms can show basis set errors smaller than 1 milli-eV/atom with DZP, significantly lower than the error in absolute energies [97].

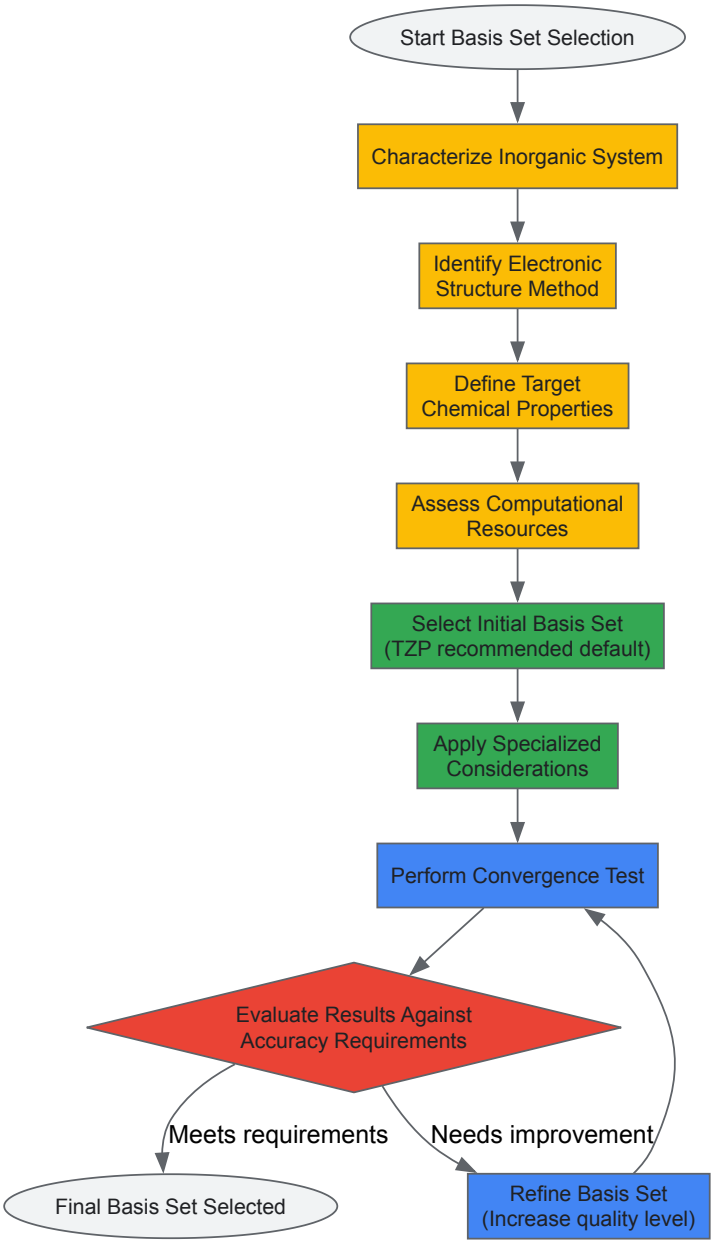

Diagram 1: Basis set selection workflow for inorganic systems

Element-Specific Considerations for Inorganic Chemistry

The diverse electronic structures across the periodic table necessitate element-specific basis set considerations:

Main group elements (Groups 1-2, 13-18): For elements up to krypton, standard polarized basis sets (DZP, TZP, TZ2P) are generally available and effective [98]. For second-row elements (Na-Ar), the cc-pV(n+d)Z basis sets include extra tight d-functions that significantly improve performance [95]. Calculations on anions, weak complexes, or systems with lone pairs benefit substantially from augmented sets with diffuse functions (e.g., aug-cc-pVnZ) [95] [99].

Transition metals: The complex electronic structure with near-degeneracy effects and significant electron correlation demands higher polarization levels. The cc-pVTZ basis sets for transition metals include 6s5p3d1f primitives, while cc-pVQZ extends to 8s7p4d2f1g [99]. For heavier transition metals, relativistic effects become non-negligible, necessitating specialized basis sets like cc-pVnZ-PP for use with relativistic pseudopotentials or cc-pVnZ-DK for all-electron Douglas-Kroll-Hess calculations [95].

Lanthanides and actinides: These challenging elements require specialized basis sets accounting for strong relativistic effects, dense electronic energy levels, and possible f-electron participation in bonding. The ADF package provides ZORA/TZ2P basis sets for all elements, with TZ2P+ sets

available for lanthanides featuring extra f-STOs [98]. Correlation-consistent basis sets with small-core pseudopotentials (cc-pVnZ-PP) are recommended for these elements [96] [95].

Heavy p-block elements (Beyond Kr): Relativistic effects significantly impact the chemistry of these elements. The ZORA formalism in ADF provides specialized basis sets, while correlation-consistent sets are available for use with appropriate pseudopotentials [95] [98].

Computational Methodologies and Protocols

Basis Set Convergence Testing Methodology

Systematic convergence testing represents the most reliable approach for determining the appropriate basis set for a specific application. The following protocol provides a detailed methodology for assessing basis set convergence:

- **System Preparation**: Select a representative model system that captures the essential chemical features of the target inorganic complexes while remaining computationally manageable. This might involve using smaller analogous ligands or symmetrically reduced structures.
- **Basis Set Hierarchy Definition**: Establish a sequence of basis sets of increasing quality. For example: SZ → DZ → DZP → TZP → TZ2P → QZ4P [100]. For correlation-consistent sets, use the sequence: cc-pVDZ → cc-pVTZ → cc-pVQZ → cc-pV5Z.
- **Computational Procedure**: Perform single-point energy calculations (or property evaluations) on identical molecular geometries using each basis set in the hierarchy. Maintain consistent computational parameters (functional, integration grid, SCF convergence criteria) across all calculations.
- **Data Collection**: Extract target properties from each calculation. For energy-related properties, the bonding energy provides a sensitive metric [100]. Additional properties of interest might include molecular geometries, vibrational frequencies, or electronic properties such as band gaps.
- **Analysis**: Compute relative errors with respect to the largest basis set in the hierarchy. For absolute energies, construct a graph of energy versus basis set quality to visualize convergence behavior. For molecular properties, assess the systematic improvement with increasing basis set quality.

The following shell script illustrates an automated convergence testing procedure for methane as a model system, adaptable to inorganic complexes:

Adapted from SCM documentation [100]

Integration Accuracy and Frozen Core Approximations

Beyond the orbital basis set, two additional technical considerations significantly impact computational accuracy and efficiency:

Integration grid quality: For DFT calculations using Slater-type orbitals, the numerical integration accuracy must be tested concurrently with basis set quality. The integration accuracy levels (Basic, Normal, Good, VeryGood, Excellent) control the precision of numerical integration in ADF [100]. A balanced approach ensures that integration error does not dominate basis set incompleteness error. The following protocol assesses integration accuracy:

Adapted from SCM documentation [100]

Frozen core approximation: This technique reduces computational cost by treating core orbitals as frozen, which is particularly beneficial for heavy elements. The available frozen core options (Small, Medium, Large, None) depend on the element and basis set type [97]. For accurate calculations of core-sensitive properties (NMR parameters, core excitations) or with meta-GGA functionals, all-electron calculations (Core None) are recommended [97].

Table 2: Performance Comparison of Basis Sets for a Carbon Nanotube (24,24) System

Basis Set	Energy Error (eV/atom)	CPU Time Ratio	Recommended Application Context
SZ	1.8 (reference)	1.0	Preliminary testing only
DZ	0.46	1.5	Pre-optimization of structures
DZP	0.16	2.5	Geometry optimizations of organic systems
TZP	0.048	3.8	General recommended default [97]
TZ2P	0.016	6.1	Accurate property calculations
QZ4P	0.0 (by definition)	14.3	Benchmarking and high-accuracy requirements

Data adapted from BAND documentation [97].

Specialized Applications in Inorganic Chemistry

Spectroscopic Properties and Magnetic Behavior

The accurate computation of spectroscopic properties in inorganic systems demands careful basis set selection tailored to the specific spectroscopic technique:

Electronic spectroscopy: Time-dependent DFT calculations of UV-Vis spectra require basis sets with diffuse functions (e.g., aug-cc-pVTZ, AUG/ATZP) to properly describe excited states and Rydberg states [98]. The ADF package's ET directory contains even-tempered basis sets with diffuse functions specifically designed for response property calculations [98].

NMR spectroscopy: The calculation of NMR chemical shifts, particularly for nuclei other than hydrogen, benefits from basis sets with tight functions to accurately describe electron density near the nucleus. The cc-pwCVnZ basis sets emphasize core-valence correlation effects, leading to faster convergence of spectroscopic properties [95]. For transition metal NMR, all-electron basis sets or those with small frozen cores are essential.

EPR spectroscopy: Specialized basis sets like EPR-II and EPR-III have been optimized for computing hyperfine coupling constants, featuring enhanced s-type components for better description of electron density at nuclei [99].

Magnetic properties: Calculations of magnetic exchange coupling in polynuclear transition metal complexes require flexible basis sets with high polarization (TZ2P or better) to properly describe the magnetic orbitals and spin polarization effects.

Catalytic Systems and Reaction Mechanisms

Inorganic catalysts, particularly transition metal complexes, present unique challenges for computational modeling. The following strategies address these challenges:

Reaction energy profiles: While relative energies often benefit from error cancellation, the accurate description of diverse bonding situations along reaction coordinates necessitates at least TZP quality basis sets. For organometallic reactions involving significant changes in metal coordination geometry, TZ2P or higher provides more consistent accuracy.

Weak interactions in catalyst-substrate complexes: Non-covalent interactions between substrates and catalysts, crucial in molecular recognition and pre-reaction complexes, require basis sets with diffuse functions. The aug-cc-pVTZ basis set or its segmented counterparts provide the necessary flexibility for these applications.

Solvation effects: Implicit solvation models can be sensitive to basis set quality, particularly for charge transfer processes. A balanced approach uses polarized triple-zeta basis sets consistently for both gas-phase and solution calculations.

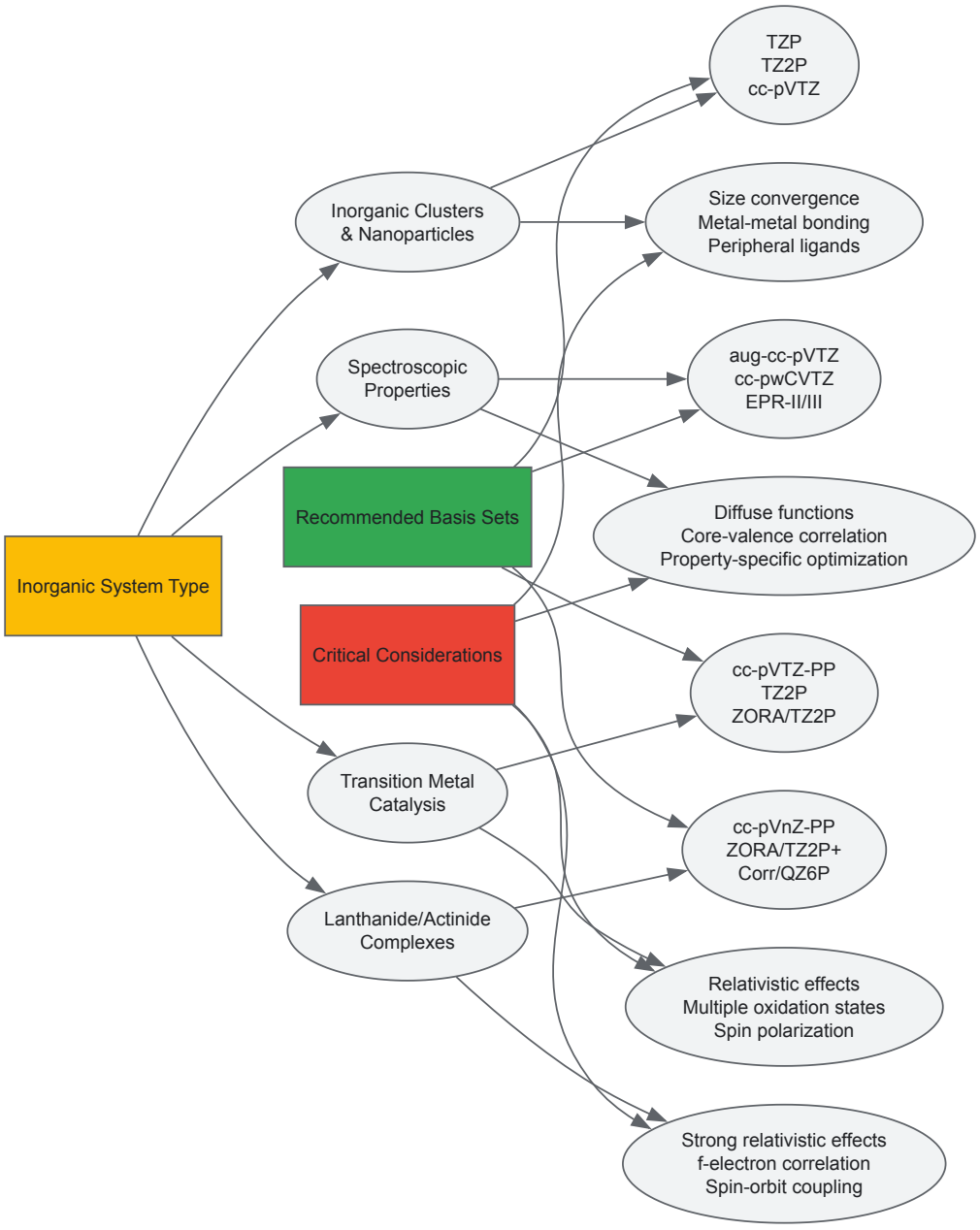

Diagram 2: Basis set recommendations for specialized inorganic systems

Extended Inorganic Systems and Solid-State Materials

Modeling extended inorganic systems such as surfaces, frameworks, and solids introduces additional basis set considerations:

Periodic systems: The BAND code employs numerical atomic orbitals with Slater-type augmentations, with hierarchy SZ < DZ < DZP < TZP < TZ2P < QZ4P [97]. For band structure calculations, the TZP level generally captures the essential electronic structure features, while TZ2P provides improved accuracy for band gaps and effective masses.

Metal-organic frameworks (MOFs): The hybrid organic-inorganic nature of MOFs presents challenges of scale and chemical diversity. A mixed-basis set approach with higher-quality basis sets on metal centers and smaller basis sets on organic linkers can optimize the accuracy-to-cost ratio.

Surface modeling: Cluster models of surfaces require basis sets comparable to molecular systems, while periodic surface calculations benefit from polarized triple-zeta basis sets for accurate adsorption energies and surface reaction profiles.

Research Reagent Solutions: Essential Computational Materials

Table 3: Research Reagent Solutions: Key Basis Sets and Their Applications in Inorganic Chemistry

Basis Set	Type	Primary Applications	Implementation Examples
cc-pVnZ (n=D,T,Q,5,6)	Correlation-consistent Gaussian	High-accuracy wavefunction theory; CBS extrapolations; spectroscopic properties [96] [95]	Gaussian, ORCA, Molpro, CFOUR
aug-cc-pVnZ	Diffuse-augmented correlation-consistent	Anions, excited states, weak interactions, Rydberg states [95] [99]	Gaussian, ORCA, Molpro, NWChem
cc-pwCVnZ	Weighted core-valence	NMR chemical shifts, core excitation spectra, core-ionization potentials [95]	ORCA, CFOUR, MRCC
cc-pVnZ-PP	Pseudopotential-adapted	Heavy elements (transition metals, lanthanides, actinides) with relativistic ECPs [96] [95]	Gaussian, ORCA, Molpro, Turbomole
ZORA/TZ2P	Relativistic STO	All-electron relativistic calculations; properties sensitive to core electrons [98]	ADF, BAND
Def2-TZVP	Pople-style Gaussian	General-purpose DFT calculations on medium-to-large inorganic complexes [99]	Gaussian, ORCA, Turbomole, PySCF
TZP	Numerical atomic orbital	Periodic systems; band structure calculations; materials properties [97]	BAND
Corr/QZ6P	Specialized correlation	High-accuracy MBPT (MP2, GW, BSE) calculations [98]	ADF

The strategic selection of basis sets for complex inorganic systems remains a nuanced process that balances physical accuracy, computational feasibility, and target property sensitivity. The hierarchical construction of modern basis sets provides a systematic pathway for controlling this accuracy-cost relationship, while specialized sets address the unique challenges posed by heavy elements, relativistic effects, and diverse bonding situations.

Future developments in basis set technology will likely focus on several key areas: (1) improved construction algorithms for more rapid convergence to the complete basis set limit, particularly for correlated methods; (2) enhanced efficiency for large-scale systems through optimized contraction schemes and density-fitting techniques; (3) increased integration of relativistic effects from the outset of basis set development; and (4) property-specific optimization for emerging spectroscopic techniques.

For researchers navigating the complex landscape of inorganic computational chemistry, the principles outlined in this guide provide a foundation for making informed basis set selections that maximize scientific insight while respecting computational constraints. As methodological advances continue to push the boundaries of computational inorganic chemistry, the strategic selection of basis sets will remain an essential component of rigorous computational investigations.

Convergence Issues in Self-Consistent Field Methods and Optimization Techniques

The Self-Consistent Field (SCF) method serves as the foundational algorithm for solving both Hartree-Fock (HF) and Kohn-Sham Density Functional Theory (KS-DFT) equations in computational chemistry [101] [102]. This iterative procedure aims to find a set of molecular orbitals where the generated Fock or Kohn-Sham matrix consistently produces the same orbitals upon diagonalization, thereby achieving self-consistency [102]. The fundamental challenge lies in the nonlinear nature of the SCF process, where the Fock matrix (F) depends on the density matrix (D), which itself is constructed from the molecular orbital coefficients obtained by diagonalizing F [101] [103]. This recursive relationship, formally expressed as $F(D) \rightarrow D' \rightarrow F(D')$, creates a nonlinear system that can exhibit complex convergence behavior, including oscillations, chaotic patterns, or complete divergence [103].

Within the context of theoretical computational inorganic chemistry, convergence challenges become particularly pronounced when dealing with organometallic systems, transition metal complexes, and molecules containing f-elements [104] [105]. These systems often possess a high density of low-lying electronic states, small HOMO-LUMO gaps, and localized open-shell configurations that complicate the convergence landscape [104] [105]. The mathematical behavior of problematic SCF calculations can be understood through the lens of chaos theory, where the iterative process may oscillate between values, exhibit random behavior within bounded ranges, or diverge entirely [103]. Successfully navigating these challenges requires a comprehensive understanding of both the theoretical underpinnings and practical optimization techniques developed by the computational chemistry community.

Fundamental Causes of SCF Convergence Problems

Electronic Structure Considerations

Convergence difficulties in SCF calculations frequently originate from specific electronic structure characteristics of the system under investigation. Systems with **small HOMO-LUMO gaps** present significant challenges because the energy separation between occupied and virtual orbitals becomes minimal, leading to increased sensitivity in the orbital optimization process [104]. This scenario commonly occurs in transition metal complexes with near-degenerate d-orbitals, extended conjugated systems, and molecules at dissociation limits [105]. The fundamental issue stems from the mathematical structure of the SCF equations, where a small gap amplifies the impact of minor changes in the density matrix on the resulting Fock matrix.

Open-shell configurations, particularly those involving localized d- and f-electrons in transition metal and lanthanide systems, introduce additional complexity through strong electron correlation effects that are poorly described by mean-field approximations [104]. The presence of multiple unpaired electrons with competing spin couplings creates a complex energy landscape with multiple local minima, making it difficult for standard SCF procedures to locate the global minimum [105]. Furthermore, **transition state structures with partially dissociating bonds** often exhibit problematic convergence due to the balanced nature of bonding interactions and the near-degeneracy of configurations along the reaction coordinate [104].

Table 1: Electronic Structure Factors Contributing to SCF Convergence Problems

Factor	Impact on Convergence	Common Examples
Small HOMO-LUMO Gap	Increases sensitivity to density matrix changes	Transition metal complexes, conjugated systems
Open-Shell Configurations	Creates multiple local minima	Radical species, transition metal ions
Partial Bond Dissociation	Introduces near-degeneracy	Transition states, weakly bound complexes
High-spin Systems	Enhances spin polarization effects	Organometallic catalysts, magnetic materials
Metallic Character	Vanishing HOMO-LUMO gap	Bulk metals, nanoclusters

Molecular Geometry and Setup Issues

Beyond electronic structure considerations, convergence problems can arise from improper molecular geometry or non-physical calculation setups [104]. **Unrealistic bond lengths and angles** can create artificial electronic structures that do not correspond to stable solutions of the SCF equations, particularly when high-energy geometries result in unusually strong orbital overlaps or near-degeneracies [103]. Additionally, **incorrect spin multiplicity** assignments represent a common source of convergence failure, as the SCF procedure attempts to optimize orbitals for an electronic state that does not correspond to the actual ground or excited state of the system [104].

For inorganic and organometallic systems, the **coordination environment around metal centers** can significantly impact convergence behavior. Geometries with unusual coordination numbers or strained ligand arrangements may produce electronic structures that challenge standard SCF algorithms [105]. Similarly, **eclipsed or gauche conformations** in organic ligands can create orbital interactions that lead to oscillatory convergence behavior [103]. These issues are compounded by the limitations of standard initial guess procedures, which were primarily developed for organic molecules and often fail to capture the electronic structure nuances of transition metal complexes [105].

Initial Guess Strategies

Standard Initial Guess Algorithms

The initial guess for the molecular orbitals or density matrix profoundly influences SCF convergence behavior, serving as the starting point for the iterative process [101]. Several automated algorithms have been developed, each with distinct strengths and limitations. The **superposition of atomic densities (SAD)**, also known as 'minao' in PySCF, projects minimal basis functions onto the orbital basis set to construct an initial density matrix [101] [102]. This approach generally provides reasonable starting points for main-group element compounds but may perform poorly for transition metal systems where electron delocalization and oxidation state effects become important [105].

The **one-electron ('1e') guess**, sometimes called the core guess, completely neglects electron-electron interactions by diagonalizing the core Hamiltonian ($H_0 = T + V$) [101]. While computationally inexpensive, this method typically produces poor-quality guesses for molecular systems due to its neglect of electron screening effects [101] [102]. The **atom-based guess** employs spherically averaged atomic Hartree-Fock calculations to generate fragment orbitals that are combined to form the molecular initial guess [101]. This approach offers improved physical realism compared to the SAD method but may still struggle with complex organometallic systems.

The **parameter-free Hückel guess** utilizes atomic Hartree-Fock calculations to obtain minimal basis sets and orbital energies, which are then used to construct a Hückel-type matrix for diagonalization [101]. This method represents a middle ground between simplicity and chemical intuition. Finally, the **superposition of atomic potentials (VSAP)** generates a guess potential on a DFT quadrature grid by summing pre-tabulated atomic potentials [101]. This approach is exclusive to DFT calculations and can provide improved starting points for systems with significant electron correlation effects.

Table 2: Comparison of Standard Initial Guess Methods

Method	Algorithm	Strengths	Weaknesses
Superposition of Atomic Densities (SAD/MinAO)	Projects minimal basis functions	Computationally efficient, robust for organic systems	Poor for transition metals, inaccurate charge distribution
One-Electron (Core) Guess	Diagonalizes core Hamiltonian	Fast, simple	Neglects electron screening, poor quality
Atom-Based Guess	Combines atomic HF calculations	Physically realistic orbitals	Limited flexibility for complex systems
Hückel Guess	Uses atomic HF in Hückel framework	Includes basic chemical concepts	Parameter sensitivity, limited accuracy
Superposition of Atomic Potentials (VSAP)	Sums atomic potentials on grid	DFT-specific, includes potential structure	Only for DFT, implementation dependent

Advanced Initial Guess Techniques for Organometallic Systems

Transition metal complexes and other inorganic systems present unique challenges for initial guess generation due to their complex electronic structures, leading to the development of specialized algorithms [105]. The **fragment-based approach** conceptually separates the molecule into metal and ligand components, allowing researchers to assign formal charges and spins based on chemical intuition [105]. This method explicitly incorporates concepts from inorganic chemistry, such as oxidation states and the 18-electron rule, to generate initial guesses that reflect the expected electronic structure of the complex.

A critical advancement in this area involves the **integration of ligand-field theory** into the effective Hamiltonian used for guess generation [105]. This approach produces more accurate orbital occupations and shapes that respect the symmetry and electronic structure principles governing transition metal complexes. By encoding chemical knowledge about typical metal-ligand interactions, including π-backbonding and σ-donation effects, these algorithms generate initial guesses that significantly improve SCF convergence reliability for organometallic systems [105]. Implementation of these advanced techniques has demonstrated success rates exceeding 85% for ground-state convergence across diverse organometallic test sets, compared to significantly lower rates with conventional guess procedures [105].

Restarting from Previous Calculations

Leveraging wavefunctions from previous calculations represents one of the most effective strategies for generating high-quality initial guesses [101]. This approach utilizes partially or fully converged results from related calculations as starting points for new systems. The **checkpoint file method** reads molecular orbitals directly from saved checkpoint files generated during previous calculations [101]. In PySCF, this is accomplished by setting the `init_guess` attribute to 'chk' and specifying the path to the checkpoint file, allowing the SCF module to read and project orbitals into the required basis set representation [101].

The **explicit density matrix import** provides an alternative restart mechanism by reading the density matrix from a checkpoint file and passing it directly to the SCF solver via the `dm0` argument [101]. This approach offers programmatic flexibility for complex workflows involving multiple related calculations. A particularly powerful application involves using **converged wavefunctions from different molecular systems or basis sets** as initial guesses [101]. For example, a converged HF density matrix for a Cr^{6+} cation can serve as an effective starting point for a neutral Cr atom calculation in a high-spin state by providing a reasonable orbital structure that accelerates convergence [101]. Similarly, calculations with smaller basis sets or simplified model systems can generate initial guesses for larger, more computationally demanding targets through basis set projection techniques [101].

SCF Convergence Acceleration Algorithms

DIIS and Variants

The Direct Inversion in the Iterative Subspace (DIIS) method, originally developed by Pulay, represents the most widely used approach for accelerating SCF convergence [101] [106]. The fundamental principle involves extrapolating a new Fock matrix by forming a linear combination of Fock matrices from previous iterations, with coefficients determined by minimizing the norm of the commutator [F,PS], where P is the density matrix and S is the overlap matrix [101]. This approach effectively reduces large oscillations in the early stages of SCF iterations by constructing an optimal search direction from historical information.

Several DIIS variants have been developed to address specific convergence challenges. The **Energy-DIIS (EDIIS)** method replaces the commutator minimization with direct minimization of a quadratic energy function derived from the optimal damping algorithm [106]. This energy-based approach more directly targets the goal of energy lowering at each iteration, particularly beneficial when the SCF procedure is far from convergence

[106]. The **Augmented DIIS (ADIIS)** method utilizes the augmented Roothaan-Hall (ARH) energy function to obtain linear coefficients for Fock matrix combinations [106]. By employing a second-order Taylor expansion of the total energy with respect to the density matrix, ADIIS can provide more robust convergence, especially when combined with standard DIIS in a hybrid "ADIIS+DIIS" approach [106].

Table 3: DIIS Algorithm Variants and Characteristics

Algorithm	Optimization Target	Strengths	Limitations
Standard DIIS	Norm of [F,PS] commutator	Efficient, widely implemented	Can diverge far from convergence
EDIIS	Quadratic energy function	Good for early convergence	Approximate for DFT
ADIIS	ARH energy function	Robust, works with DIIS	More complex implementation
ADIIS+DIIS	Hybrid approach	Reliability across iterations	Parameter tuning required

Practical implementation of DIIS methods requires careful parameter selection to balance stability and convergence speed. Key parameters include the **number of DIIS expansion vectors (N)**, which controls how much historical information is used in the extrapolation [104]. Increasing N (e.g., from the default 10 to 25) typically enhances stability at the cost of increased memory usage [104]. The **DIIS start cycle (Cyc)** determines how many initial iterations are performed before activating DIIS acceleration, allowing the system to establish a reasonable convergence trajectory before applying extrapolation [104]. For particularly challenging systems, starting DIIS after 20-30 cycles with reduced mixing parameters can prevent early divergence [104].

Second-Order and Robust Optimization Methods

For systems where DIIS-based approaches fail, second-order SCF methods offer an alternative with superior convergence properties at increased computational cost. The **second-order SCF (SOSCF)** approach implements a co-iterative augmented Hessian (CIAH) method that achieves quadratic convergence by utilizing both gradient and approximate Hessian information [101]. In PySCF, this method is invoked by decorating SCF objects with the `newton()` method, which can resolve convergence issues in problematic systems but requires more computational resources per iteration [101].

The **trust-region approach** represents another robust optimization strategy that directly minimizes the energy with respect to the density matrix while maintaining idempotency constraints [107] [106]. This method combines quadratic approximation of the energy function with careful step control to ensure monotonic convergence, making it particularly valuable for systems with multiple saddle points or shallow minima [107]. The **Augmented Roothaan-Hall (ARH) method** employs a direct minimization algorithm without diagonalization, using a trust-region approach with careful control of the optimization step size to maintain stability [106].

Broyden's method provides a quasi-Newton approach that builds an approximate Jacobian update to guide the convergence path [108]. Unlike DIIS, which uses a linear combination of previous Fock matrices, Broyden's method develops a model of the inverse Jacobian to improve the step prediction, often yielding better performance for systems with strong nonlinearity [108]. While less commonly implemented in quantum chemistry packages than DIIS, Broyden's approach can be effective for certain classes of convergence problems, particularly in solid-state calculations [108].

Practical Troubleshooting Protocols

Systematic Convergence Protocol

When confronted with SCF convergence failures, researchers should follow a systematic troubleshooting protocol that begins with the least disruptive interventions and progresses to more aggressive measures. The first step involves **verifying system geometry and physical assumptions**, including checking bond lengths and angles for realism, confirming atomic coordinate units (typically Ångströms), ensuring correct molecular charge and spin multiplicity, and validating that the electronic structure method and basis set are appropriate for the system [104] [103].

If the initial setup is correct, the next stage focuses on **improving the initial guess**. For open-shell systems, converging the closed-shell ion of the same molecule then using it as an initial guess for the open-shell calculation can be effective [101] [103]. Reading orbitals from checkpoint files of similar systems or calculations with smaller basis sets provides another valuable strategy [101]. For transition metal complexes, employing fragment-based guesses that incorporate chemical intuition about oxidation states and ligand-field effects can dramatically improve convergence [105].

When guess improvement alone proves insufficient, **modifying SCF algorithm parameters** often resolves persistent issues. Reducing the mixing parameter to 0.015-0.09 decreases the step size between iterations, enhancing stability at the cost of slower convergence [104]. Implementing level shifting (0.001-0.01 Hartree) artificially increases the energy gap between occupied and virtual orbitals, dampening oscillations [101] [104]. Increasing the number of DIIS expansion vectors to 20-25 provides more historical information for extrapolation, while delaying DIIS start until after 20-30 cycles allows initial equilibration [104].

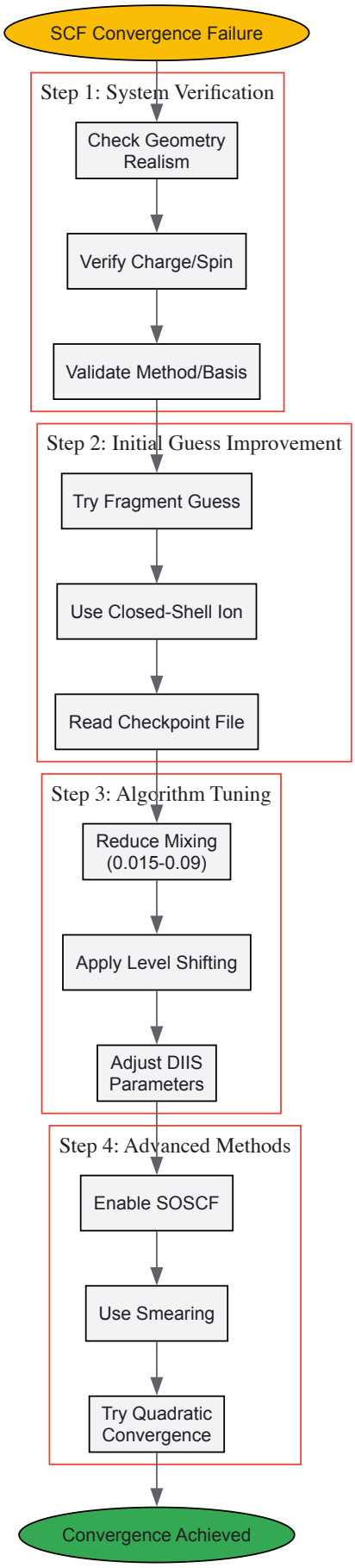

Specialized Techniques for Challenging Systems

Particularly stubborn convergence problems may require specialized techniques that alter the physical or mathematical representation of the system. **Electron smearing** employs fractional occupation numbers according to a temperature function to distribute electrons across near-degenerate

orbitals [101] [104]. This approach is particularly helpful for metallic systems with vanishing HOMO-LUMO gaps and molecules with many near-degenerate frontier orbitals [104]. The smearing width should be kept as low as possible (typically 0.001-0.01 Hartree) to minimize physical distortion, with sequential restarts using progressively reduced smearing values [104].

Damping and relaxation techniques can break oscillatory behavior by modifying the update procedure between iterations. Simple damping mixes a fraction (0.2-0.5) of the previous density matrix with the new estimate, reducing oscillations but slowing convergence [101] [103]. The optimal damping algorithm (ODA) systematically determines the optimal mixing parameter at each iteration to maximize energy lowering while maintaining stability [106]. For systems exhibiting charge sloshing or oscillatory behavior between electronic configurations, reducing the DIIS subspace size or temporarily disabling DIIS can eliminate problematic extrapolations that perpetuate oscillations [103].

Geometry modification represents a counterintuitive but often effective strategy where slight adjustments to molecular structure can resolve convergence problems [103]. Shortening bond lengths to 90% of their expected values increases orbital overlap and energy gaps, potentially stabilizing the SCF procedure [103]. Similarly, avoiding eclipsed conformations or symmetric arrangements that create accidental degeneracies can eliminate oscillatory behavior [103]. Once convergence is achieved at the modified geometry, the resulting wavefunction can serve as an initial guess for the target geometry through sequential relaxation.

The Scientist's Toolkit: Research Reagent Solutions

Table 4: Essential Computational Tools for SCF Convergence

Tool Category	Specific Implementation	Function	Application Context
Initial Guess Generators	PySCF 'minao', 'atom', 'huckel'	Provide starting orbitals	Standard organic molecules
	Fragment-based guess (Jaguar)	Chemical intuition guess	Transition metal complexes
	Checkpoint file restart	Reuse previous solutions	Related calculations
Convergence Accelerators	DIIS (Standard)	Extrapolate Fock matrix	Standard acceleration
	EDIIS, ADIIS	Energy-guided optimization	Problematic cases
	SOSCF (Newton)	Second-order convergence	Stubborn divergence
Stability Tools	Internal stability analysis	Detect excited states	Verify solution quality
	External stability analysis	Identify symmetry breaking	Check RHF → UHF transitions
Specialized Solvers	Quadratic convergence (QC)	Forced convergence	Last resort option
	Density mixing (DM)	Alternative algorithm	DIIS failure cases
	ODA and trust-region	Mathematical optimization	Systematic approaches

SCF convergence challenges represent a significant practical hurdle in computational inorganic chemistry, particularly for transition metal complexes and systems with complex electronic structures. Successful navigation of these issues requires a multifaceted approach that combines sophisticated initial guess generation, careful algorithm selection, and systematic troubleshooting protocols. The fundamental mathematical nature of SCF as a nonlinear fixed-point problem ensures that convergence difficulties will remain an active research area, with ongoing developments in algorithm design and implementation.

The most effective strategies combine physical insight into molecular electronic structure with robust mathematical optimization techniques. For inorganic chemists investigating organometallic systems, fragment-based initial guesses that incorporate chemical intuition about oxidation states and ligand-field effects provide dramatically improved starting points compared to standard automated procedures [105]. Similarly, understanding the strengths and limitations of various DIIS variants enables researchers to select appropriate acceleration methods for specific convergence challenges [101] [106].

As computational chemistry continues to tackle increasingly complex systems, from catalytic intermediates to magnetic materials and multinuclear clusters, the development of more robust SCF convergence methodologies remains essential. The integration of machine learning approaches for initial guess generation, the adaptation of mathematical optimization algorithms from other fields, and the creation of system-specific protocols all represent promising directions for future advancement. By mastering the techniques outlined in this guide, computational chemists can significantly expand the range of systems accessible to accurate quantum chemical investigation.

The complexity of modern scientific challenges, particularly in theoretical computational inorganic chemistry and drug discovery, necessitates a paradigm shift from singular-method approaches to integrated, multi-pronged methodologies. This technical guide examines the theoretical foundations, computational frameworks, and practical implementations of combining diverse methods across spatial, temporal, and methodological

dimensions. By leveraging hierarchical data integration and cross-scale validation, researchers can achieve more robust insights into complex chemical and biological systems, accelerating the development of novel therapeutic agents with enhanced precision and efficacy.

Inorganic chemistry and drug discovery face increasingly complex challenges that transcend traditional methodological boundaries. The investigation of metallodrug mechanisms, bioinorganic systems, and therapeutic candidate prioritization requires simultaneous consideration of phenomena occurring across vast scales—from quantum-level electronic interactions to organism-level physiological responses. Single-method approaches often yield incomplete pictures, particularly for systems exhibiting emergent properties across scales.

Multi-pronged approaches strategically combine computational and experimental methods with complementary strengths to overcome individual methodological limitations. As demonstrated in latent tuberculosis research, integrative pipelines can identify potential drug targets by combining transcriptome analysis, metabolic modeling, and protein interaction networks [109]. Similarly, advances in bio-inorganic chemistry leverage multi-configurational quantum methods to accurately model transition metal ions in proteins, capturing complex electronic configurations and strong correlation effects that traditional Density Functional Theory (DFT) struggles to address [110].

Table 1: Methodological Scales in Computational Inorganic Chemistry

Scale	Spatial Dimension	Temporal Dimension	Representative Methods
Electronic	Sub-nanometer (Å)	Femtoseconds to picoseconds	Multi-configurational CASSCF, DFT, TD-DFT
Atomic/Molecular	Nanometers (1-10 nm)	Picoseconds to nanoseconds	Molecular dynamics, QM/MM, docking studies
Cellular/Network	Micrometers to millimeters	Minutes to hours	Flux balance analysis, protein-protein interaction networks
Organism/Clinical	Centimeters to meters	Days to years	Pharmacokinetic modeling, clinical outcome analysis

Theoretical Foundations and Computational Frameworks

Multi-Configurational Methods for Electronic Structure Analysis

Transition metal centers in bioinorganic systems present significant challenges for computational methods due to their complex electronic configurations with strong correlation effects and inherent multi-reference character. Multi-configurational quantum chemistry methods, particularly complete active space self-consistent field (CASSCF) and its extensions, provide the most appropriate theoretical framework for addressing these challenges [110].

These methods overcome limitations of single-reference approaches like DFT by:

- Describing near-degenerate electronic states essential for understanding transition metal reactivity
- Accurately modeling bond breaking and formation processes in metal coordination complexes
- Capturing localized vs delocalized electronic states in mixed-valence systems
- Providing reference wavefunctions for subsequent perturbation theory treatments

Recent algorithmic advances and computational efficiency improvements have made these methods increasingly applicable to biologically relevant systems, enabling researchers to address fundamental questions in bioinorganic chemistry with unprecedented accuracy [110].

Hierarchical Data Integration Frameworks

Effective multi-pronged approaches require systematic frameworks for integrating heterogeneous data types across scales. The pipeline developed for latent tuberculosis targeting exemplifies this hierarchical integration, combining:

- **Genomic-scale data** from transcriptomics under various dormancy-inducing conditions
- **Molecular network data** through protein-protein interaction analysis
- **Metabolic systems data** via flux balance analysis of genome-scale metabolic models
- **Structural and chemical data** through molecular docking and chemoinformatic analysis [109]

This integration enables identification of critical vulnerabilities in dormant Mycobacterium tuberculosis that would be inaccessible through any single methodological approach. The pipeline successfully identified six potential drug targets and prioritized lead compounds for three targets through structural modeling and ligand fingerprint similarity analysis [109].

Methodological Integration: Computational Protocols

Multi-Omics Integration for Target Identification

Protocol: Transcriptome-Integrated Metabolic Modeling

- **Data Curation and Preprocessing**
  - Obtain transcriptome data from public repositories (e.g., GEO)
  - Select datasets representing relevant conditions (e.g., hypoxia, nutrient starvation)
  - Apply background correction and normalization using EdgeR and limma packages in R
  - Identify differentially expressed genes (DEGs) with ≥1.5-fold change and FDR ≤0.05 [109]
- **Context-Specific Metabolic Model Reconstruction**
  - Select appropriate genome-scale metabolic model (e.g., iEK1011 for M. tuberculosis)
  - Integrate transcriptome data as constraints on reaction fluxes
  - Apply algorithms such as GIMME or iMAT to generate condition-specific models
  - Identify essential reactions through in silico knockouts [109]
- **Protein-Protein Interaction Network Analysis**
  - Construct genome-wide protein-protein interaction networks
  - Integrate transcriptome data to identify differentially regulated subnetworks
  - Apply topological analysis to identify hub proteins and critical network modules
  - Cross-reference with metabolic modeling results to identify synergistic targets [109]

Multi-Scale Quantum Mechanical/Molecular Mechanical (QM/MM) Protocols

Protocol: Metalloprotein Enzyme Mechanism Elucidation

- **System Preparation**
  - Obtain protein structure from PDB or homology modeling
  - Parameterize metal center and coordinating ligands using multi-configurational methods
  - Solvate system in appropriate water model with sufficient boundary dimensions
  - Apply equilibrium molecular dynamics to sample physiological conformations
- **Multi-Layered QM/MM Setup**
  - Partition system into QM region (metal center, substrates, key residues) and MM region
  - Select appropriate QM method (CASSCF, DMRG-CASSCF, DFT) based on electronic complexity
  - Apply electrostatic embedding to account for protein environment effects
  - Implement link atom or boundary atom treatment for QM/MM interface [110]
- **Reaction Path Analysis**
  - Identify reaction coordinates using chemical intuition and preliminary calculations
  - Perform potential energy surface scans along proposed reaction coordinates
  - Locate transition states using nudged elastic band or similar methods
  - Verify transition states with frequency analysis and intrinsic reaction coordinate calculations

Table 2: Computational Methods for Different Bioinorganic Chemistry Applications

Research Question	Primary Method	Complementary Methods	Validation Approaches
Metalloenzyme mechanism	Multi-configurational QM/MM	Molecular dynamics, EXAFS spectroscopy	Isotope effect measurements, kinetic analysis
Metallodrug design	DFT geometry optimization	Molecular docking, QM/MM binding energy	Experimental binding assays, biological activity
Electron transfer proteins	CASSCF/NEVPT2 energy calculations	Molecular dynamics, electron transfer theory	Spectroelectrochemistry, mutagenesis studies
Metal homeostasis	Network analysis of metal-binding proteins	Flux balance analysis, expression profiling	Metal sensitivity assays, metalloproteomics

Visualization Frameworks and Data Representation

Effective visualization is critical for interpreting complex, multi-scale data. The following diagrams represent key workflows and relationships in multi-pronged computational approaches.

Multi-Scale Integration Workflow

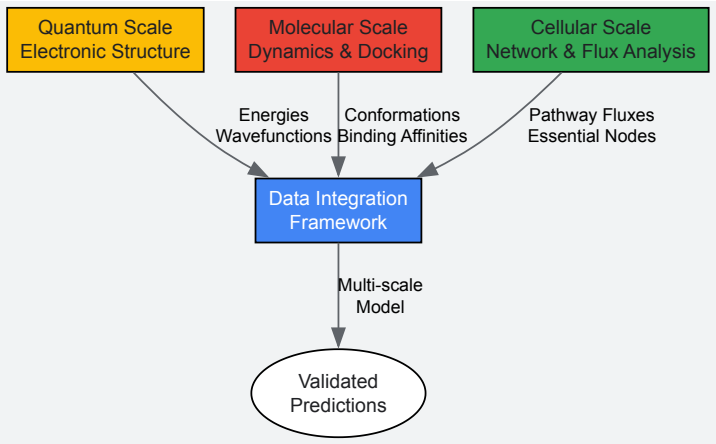

Target Identification Pipeline

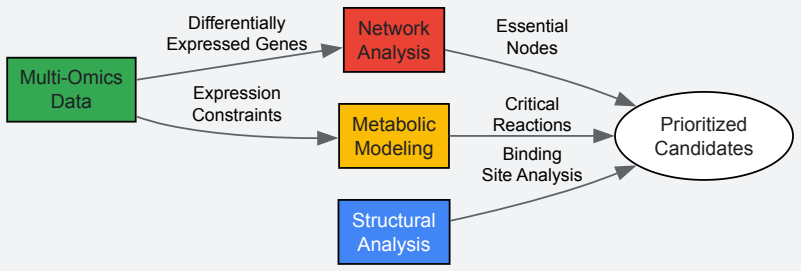

Research Reagent Solutions and Computational Tools

Table 3: Essential Computational Tools for Multi-Scale Inorganic Chemistry Research

Tool Category	Specific Software/Package	Primary Function	Application Context
Quantum Chemistry	OpenMolcas, MOLPRO	Multi-configurational calculations	Transition metal electronic structure [110]
QM/MM Frameworks	ChemShell, QSite	Embedded cluster calculations	Metalloprotein mechanism elucidation
Molecular Dynamics	GROMACS, AMBER	Classical dynamics sampling	Protein-ligand interactions, solvation
Metabolic Modeling	COBRA Toolbox	Constraint-based reconstruction and analysis	Metabolic vulnerability identification [109]
Network Analysis	Cytoscape, NetworkX	Topological network analysis	Protein interaction networks, target prioritization [109]
Data Integration	R/Bioconductor, Python/Pandas	Statistical analysis and data wrangling	Multi-omics data integration [109]

Case Study: Latent Tuberculosis Drug Target Pipeline

The multi-pronged computational pipeline for latent tuberculosis demonstrates practical implementation of cross-scale methodology integration. This approach addressed the critical challenge of identifying therapeutic targets against non-replicating dormant Mycobacterium tuberculosis, which exhibits metabolic adaptations that render conventional antibiotics ineffective [109].

Implementation Workflow

- **Transcriptome Data Integration**
    - Curated datasets from four different in vitro dormancy models (hypoxia, nutrient starvation, etc.)

    - Identified 387 consistently differentially expressed genes across conditions
    - Established gene expression constraints for metabolic modeling [109]

- **Metabolic Vulnerability Identification**
    - Contextualized genome-scale metabolic model iEK1011 with transcriptome data
    - Performed flux variability analysis to identify conditionally essential reactions
    - Identified 23 reactions critical across multiple dormancy conditions [109]

- **Network-Based Target Prioritization**
    - Constructed protein-protein interaction network incorporating expression changes
    - Identified 6 hub proteins connecting multiple essential metabolic subsystems
    - Selected 3 candidate targets based on druggability and network centrality [109]

- **Structural and Chemoinformatic Validation**
    - Performed homology modeling for candidate targets without crystal structures
    - Conducted binding site analysis and molecular docking studies
    - Identified potential lead compounds through ligand fingerprint similarity [109]

Key Findings and Validation

The pipeline successfully identified isocitrate lyase, malate synthase, and isocitrate dehydrogenase as promising targets based on their integrated essentiality across computational frameworks. These enzymes play crucial roles in the glyoxylate shunt and TCA cycle adaptations during dormancy. Structural analysis revealed conserved binding sites amenable to small-molecule inhibition, while chemoinformatic screening identified existing compounds with potential activity against these targets [109].

Future Directions and Emerging Methodologies

The field of multi-pronged computational approaches continues to evolve with several promising directions:

- **Advanced Multi-Reference Methods**
    - Density matrix renormalization group (DMRG) techniques for larger active spaces
    - Selected configuration interaction methods for efficient treatment of dynamic correlation
    - Embedding techniques for multi-scale electronic structure calculations [110]

- **Machine Learning Enhancement**
    - Neural network potentials for accurate molecular dynamics at quantum accuracy
    - Deep learning models for predicting multi-scale properties directly from structure
    - Generative models for designing novel metallodrug candidates with optimized multi-scale properties

- **Dynamic Data Integration Platforms**
    - Real-time integration of experimental data with computational predictions
    - Automated workflow systems for seamless cross-method validation
    - Knowledge graphs for representing complex multi-scale relationships in inorganic pharmaceutical design [111]

The continued development and application of multi-pronged approaches will be essential for addressing the complex challenges at the intersection of inorganic chemistry, computational science, and therapeutic development. By strategically combining methods across scales and dimensions, researchers can accelerate the discovery and optimization of novel therapeutic agents with enhanced precision and efficacy.

Validating Theoretical Predictions: Case Studies and Method Benchmarking

The field of drug discovery is undergoing a profound transformation, driven by the convergence of advanced computational methodologies and rigorous experimental validation. Within the broader context of theoretical computational inorganic chemistry, this synergy is enabling unprecedented accuracy in modeling metal-containing biological targets and designing novel therapeutics. The integration of quantum mechanical calculations, artificial intelligence, and high-performance computing has created a new paradigm where *in silico* predictions directly inform and accelerate experimental workflows, compressing discovery timelines from years to months while significantly reducing costs. This whitepaper examines groundbreaking success stories in computational-experimental drug discovery, with particular emphasis on metalloenzyme targets that exemplify the critical role of inorganic chemistry principles. We present detailed methodological frameworks, quantitative outcomes, and essential research tools that are reshaping pharmaceutical development for researchers and drug development professionals.

Success Stories and Quantitative Outcomes

Recent advances demonstrate the powerful correlation between computational prediction and experimental validation across multiple therapeutic areas. The following table summarizes key success stories with their quantitative outcomes.

Table 1: Experimental-Computational Correlation in Drug Discovery Success Stories

Therapeutic Area	Computational Approach	Experimental Validation	Reported Outcome	Timeline Compression
Infectious Diseases (NDM-1)	Quantum-AI platform with Variational Quantum Eigensolver (VQE) algorithms achieving <1 kcal/mol accuracy for zinc coordination chemistry [112]	Synthesis and testing of predicted inhibitors for New Delhi metallo-β-lactamase (NDM-1) [112]	5 synthesis-ready candidates with favorable drug-like properties [112]	3-6 months vs. traditional 12+ months for lead identification [112]
COVID-19 (SARS-CoV-2 Mpro)	Hybrid quantum-classical AI models for main protease inhibitor optimization [112]	*In vitro* efficacy testing of optimized compound designs [112]	10 optimized candidates across diverse structural classes [112]	Significant reduction in optimization cycles [112]
Oncology (DDR1 Kinase)	Generative AI deep learning models (Generative Tensorial Reinforcement Learning) [20]	Synthesis and biological testing in murine models [20]	Lead candidate discovery in 21 days from target selection to validated animal efficacy [20]	21 days vs. multi-year traditional discovery [20]
Oncology (MALT1 Inhibition)	Combined physics-based and machine learning screening of 8.2 billion compounds [20]	Synthesis of 78 molecules leading to candidate selection [20]	FDA clearance of Investigational New Drug (IND) application for SGR-1505 [20]	10 months from screen to clinical candidate [20]
Neurodegeneration (Nurr1 Modulation)	Structure-guided ligand design based on crystallographic data of nuclear receptor Nurr1 [113]	Cellular assays confirming target engagement and functional activity [113]	Development of a more potent Nurr1 agonist for Parkinson's and Alzheimer's disease [113]	Accelerated rational design for challenging CNS targets [113]

Detailed Methodological Protocols

Quantum-AI Platform for Metalloenzyme Inhibition

The discovery of NDM-1 inhibitors exemplifies the application of computational inorganic chemistry to drug discovery. This methodology leverages quantum mechanical precision to model the coordination chemistry of zinc ions in the enzyme's active site.

Protocol 1: Quantum-AI Accelerated Drug Discovery Core

- **Step 1: Quantum Molecular Simulation**
  - **System Preparation**: Construct the NDM-1 active site including zinc ions and coordinating histidine residues using crystallographic data (PDB: 4RL2). Parameterize the zinc ions using a bonded model for classical simulations or employ quantum mechanical treatment.
  - **Quantum Calculations**: Implement Variational Quantum Eigensolver (VQE) algorithms via cloud quantum computing access (AWS Braket integration) to achieve chemical accuracy (<1 kcal/mol) in binding energy predictions [112]. These calculations accurately model the electron density distribution around metal centers, which classical force fields approximate poorly.
  - **Classical Machine Learning**: Train complementary classical ML models on molecular descriptors (fingerprints, 3D pharmacophores) to predict off-target effects and ADMET properties.
- **Step 2: AI-Driven Compound Generation & Optimization**
  - **Multi-Target Optimization**: Implement a Pareto-based multi-objective optimization algorithm to simultaneously optimize for potency against NDM-1, selectivity over human metalloenzymes, and favorable drug-like properties across 10+ parameters [112].
  - **Interactive Dashboard**: Deploy a real-time research workflow interface for medicinal chemists to visualize protein-ligand interactions, modify candidate structures, and receive immediate updated property predictions.
- **Step 3: Experimental Validation**
  - **Compound Synthesis**: Prioritize and synthesize the top 5 computational candidates based on synthetic accessibility scores.

- **Biochemical Assays**: Test inhibitory activity (IC50) against purified NDM-1 enzyme using a nitrocefin hydrolysis assay.
- **Microbiological Assays**: Determine minimum inhibitory concentrations (MICs) against clinical isolates of NDM-1-producing bacteria.
- **Cytotoxicity Screening**: Assess selectivity in human cell lines (e.g., HEK293) to exclude non-specific toxicity.

Generative AI for Kinase Inhibitor Discovery

The DDR1 kinase inhibitor story demonstrates how generative models can rapidly explore chemical space.

Protocol 2: Production-Ready LLM Pipeline for Molecular Generation

- **Step 1: Model Architecture & Training**
  - **Framework**: Implement a BART Transformer architecture with 406-million parameters specifically optimized for molecular sequences [112].
  - **Molecular Representation**: Use SELFIES (Self-Referencing Embedded Strings) encoding to guarantee 100% valid molecular generation, overcoming limitations of traditional SMILES strings [112].
  - **Efficient Fine-Tuning**: Apply parameter-efficient prefix-tuning to adapt the base model to kinase inhibitor chemical space, achieving 60% reduction in fine-tuning time [112].
- **Step 2: Distributed Training Optimization**
  - **Memory Optimization**: Utilize DeepSpeed's ZeRO Stage 2 optimizer to partition model parameters, gradients, and optimizer states across GPUs, reducing memory consumption by 50% [112].
  - **Scalability**: Achieve linear scaling up to 8 NVIDIA A100 GPUs with 88% efficiency through mixed-precision training (FP16/FP32) [112].
  - **Infrastructure**: Deploy on Modal cloud infrastructure with serverless GPU scaling for 60% cost reduction compared to traditional cloud setups [112].
- **Step 3: Experimental Cycle**
  - **Virtual Library Generation**: Generate 26,000+ virtual analogs focused on the MAGL inhibitor scaffold [114].
  - **Synthesis Prioritization**: Select 78 compounds for synthesis based on predicted potency and synthetic accessibility [20].
  - **Rapid Testing**: Implement high-throughput screening for binding affinity and cellular activity.
  - **Iterative Learning**: Feed experimental results back into the AI model to refine subsequent generation cycles, achieving >4,500-fold potency improvement over initial hits [114].

Workflow Visualization

The following diagram illustrates the integrated computational-experimental workflow that has proven successful in modern drug discovery campaigns, particularly for targets involving inorganic cofactors.

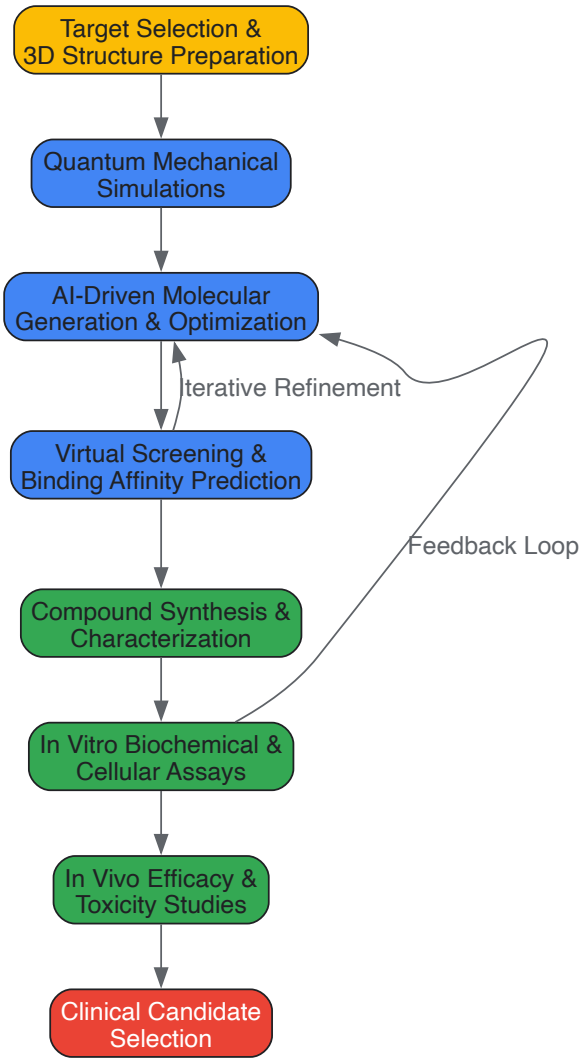

Diagram 1: Integrated compu tational-experimental drug discovery workflow. The cyclic nature of computational refinement based on experimental feedback is critical for rapid optimization.

For metalloenzyme targets specifically, the accurate description of metal-ligand interactions requires specialized computational approaches, as illustrated below.

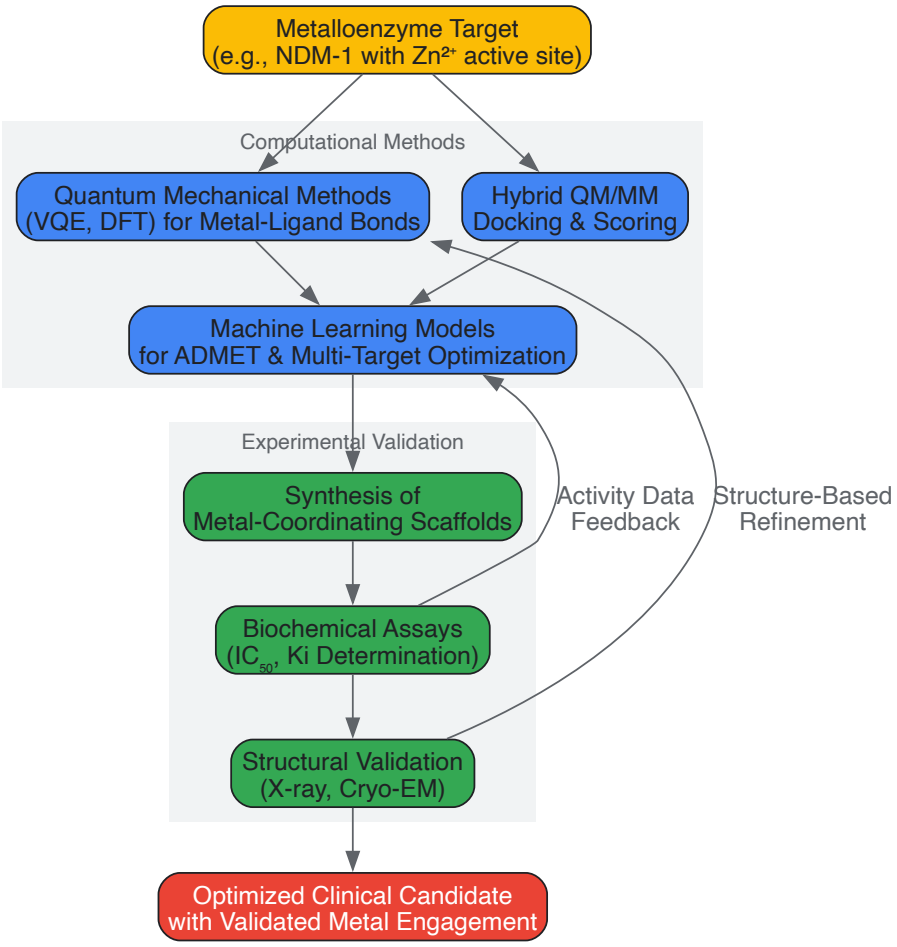

Diagram 2: Specialized workflow for metalloenzyme drug discovery highlighting the central role of quantum mechanical methods in modeling metal-ligand interactions and the critical feedback between structural validation and computational refinement.

The Scientist's Toolkit: Essential Research Reagents and Solutions

Successful implementation of computational-experimental workflows requires specific research tools and reagents. The following table details key solutions for metalloenzyme-targeted drug discovery.

Table 2: Essential Research Reagent Solutions for Computational-Experimental Drug Discovery

Tool Category	Specific Solution	Function in Workflow	Application Context
Computational Platforms	OpenEye ORION [115]	Cloud-native drug discovery platform with scalable molecular design tools and visualization	Large-scale docking and pose analysis using molecular dynamics
Quantum Computing Access	AWS Braket [112]	Cloud-scale access to quantum computing resources for molecular simulation	Running Variational Quantum Eigensolver algorithms for quantum mechanical calculations
Molecular Generation	Schrödinger Live Design [115]	Central collaboration platform integrating PyMOL visualization and Ligand Designer	Facilitates seamless data sharing and team communication in molecular design
Target Engagement	CETSA (Cellular Thermal Shift Assay) [114]	Quantitative measurement of drug-target engagement in intact cells and tissues	Validating direct binding to targets like DPP9 in physiologically relevant environments
Structure Determination	Cryo-EM Microcrystal Electron Diffraction (MicroED) [20]	High-resolution structure determination of protein-ligand complexes	Determining binding modes of inhibitors, especially for difficult-to-crystallize targets
Data Management	CDD Vault [115]	Platform for managing experimental and virtual research data	Integration of computational predictions with experimental results for SAR analysis

Tool Category	Specific Solution	Function in Workflow	Application Context
ADMET Prediction	AI-based Toxicity Prediction Models [116]	Deep learning models trained on diverse toxicity endpoints (hepatotoxicity, cardiotoxicity)	Early filtering of compounds likely to exhibit toxicity before in vitro assays

The compelling success stories presented in this whitepaper demonstrate that the correlation between computational prediction and experimental validation has matured from a promising concept to a transformative force in drug discovery. For targets involving inorganic elements, particularly metalloenzymes, advances in quantum mechanical simulation have been essential for achieving the accuracy required for predictive discovery. The integration of AI-driven molecular generation with high-throughput experimental validation creates a virtuous cycle of rapid optimization, dramatically compressing timelines from years to months while reducing costs from billions to millions. As these methodologies continue to evolve through explainable AI, digital twinning, and enhanced quantum algorithms, the computational-experimental partnership is poised to become the foundational paradigm for pharmaceutical research, democratizing drug discovery and enabling more effective treatments for challenging diseases.

Benchmarking Quantum Chemical Methods for Inorganic Medicinal Compounds

The discovery and development of inorganic medicinal compounds, such as anticancer metallodrugs and MRI contrast agents, represent a growing frontier in pharmaceutical sciences. The rational design of these compounds demands an atomic-level understanding of their structure, reactivity, and interactions with biological targets, which is precisely where quantum chemical methods provide indispensable insight [117]. This guide serves as an in-depth technical resource for researchers aiming to navigate the complex landscape of computational methods, enabling accurate predictions for inorganic medicinal systems. Framed within broader conceptual advances in theoretical computational inorganic chemistry, this work underscores the critical synergy between high-level computation and experimental validation in accelerating drug development [118] [49].

The unique challenges posed by inorganic medicinal compounds—including the presence of heavy elements, complex electronic structures with open shells, and large, flexible organic ligands—necessitate a careful benchmarking process. This guide provides a structured approach to selecting and validating quantum chemical methods, ensuring a reasonable trade-off between predictive accuracy and computational cost for these sophisticated systems [119].

Foundational Quantum Chemistry Methods

Quantum chemistry methods rely on the principles of quantum mechanics to calculate the electronic structure of atoms and molecules, enabling the prediction of properties such as geometry, energy, and reactivity [117]. For inorganic systems, which often feature transition metals, lanthanides, and actinides, the choice of method is critical due to the significant electron correlation effects and relativistic contributions.

The core principles underpinning these methods include the **Schrödinger equation**, the **Born-Oppenheimer approximation**, and the concept of **wave-particle duality** [117]. Key methodological classes include:

- **Ab Initio Methods**: These are derived from first principles without empirical parameters. The **Hartree-Fock (HF)** method is the simplest, but it does not account for electron correlation. **Post-Hartree-Fock methods**, such as **Møller-Plesset perturbation theory (e.g., MP2)** and **Coupled-Cluster theory (e.g., CCSD(T))**, incorporate electron correlation and offer high accuracy, albeit at immense computational cost, particularly for larger systems [117].
- **Density Functional Theory (DFT)**: This is the most widely used method for inorganic complexes. DFT considers electron correlation via the exchange-correlation functional, offering a favorable balance of accuracy and computational efficiency. The choice of functional (e.g., B3LYP, PBE0, TPSSh) and basis set is paramount for reliable results concerning metal centers [120] [117].
- **Semi-Empirical Methods**: These methods use approximations and empirical parameters to speed up calculations, making them suitable for very large systems, though with generally lower accuracy than *ab initio* or DFT methods [117].

For inorganic medicinal chemistry, where molecules often contain a heavy metal center surrounded by an organic ligand framework, a multi-level strategy is often employed. DFT is typically used for geometry optimizations and preliminary screening, while high-level *ab initio* methods or specialized DFT functionals are reserved for final energy evaluations and property calculations [49].

Benchmarking Methodology

A rigorous benchmarking protocol is essential for validating the performance of quantum chemical methods against reliable experimental data for inorganic medicinal compounds. The following workflow outlines a systematic approach, from system selection to final method recommendation.

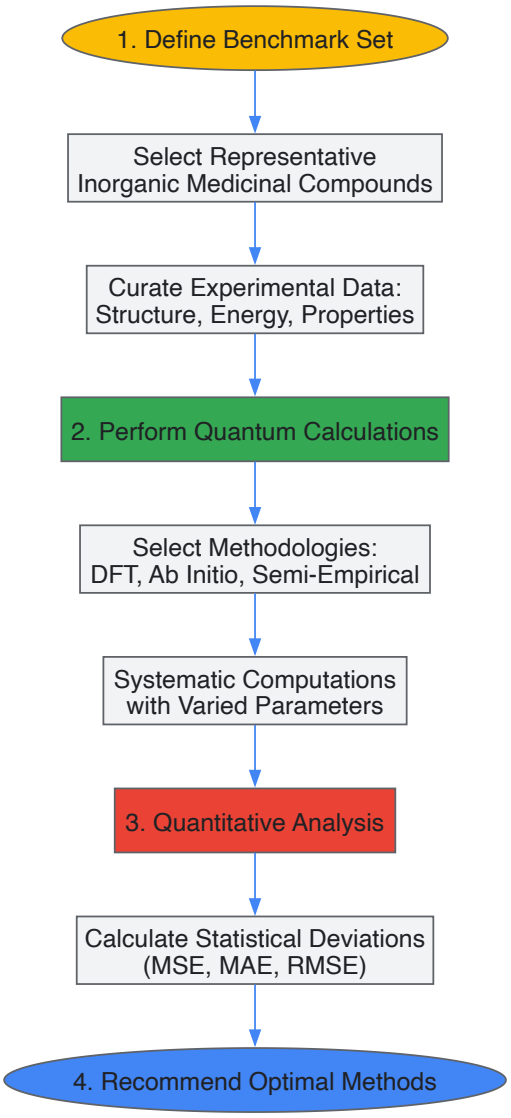

Diagram 1: The high-level workflow for benchmarking quantum chemical methods.

Defining the Benchmark Set and Key Properties

The first step involves constructing a representative set of inorganic medicinal compounds with well-established experimental data. This set should include diverse chemical structures, such as platinum-based chemotherapeutics (e.g., cisplatin), ruthenium complexes, and gadolinium-based contrast agents [49]. The key experimental properties to be targeted for benchmarking include:

- **Gas-Phase Molecular Structures**: High-resolution microwave or electron diffraction data can provide precise geometric parameters (bond lengths, angles) for validation, as demonstrated in studies of carbonyl compounds [119].
- **Thermodynamic Properties**: Reaction energies, binding affinities, and conformational energy differences measured via calorimetry or spectroscopy.
- **Spectroscopic Parameters**: NMR chemical shifts, vibrational frequencies (IR), and electronic excitation energies for comparing with computed magnetic, vibrational, and electronic properties [49].

Computational Procedures and Error Analysis

Subsequent to defining the benchmark set, a series of quantum chemical calculations are performed. This involves selecting a range of methods (e.g., various DFT functionals, MP2, CCSD(T)) and basis sets, followed by systematic computations of the target properties [120].

The accuracy of each method is quantified by comparing computed values to experimental data using statistical metrics:

- **Mean Absolute Error (MAE)**: The average magnitude of errors, providing a direct measure of accuracy.
- **Root-Mean-Square Error (RMSE)**: Emphasizes larger errors due to squaring the deviations.
- **Mean Signed Error (MSE)**: Indicates systematic bias (over- or under-estimation).

The results of this analysis are best summarized in a comparative table, guiding the selection of the most appropriate method for a given property and compound class [119] [120].

Quantitative Performance Comparison

The following tables synthesize benchmark data to facilitate the selection of quantum chemical methods for predicting key properties of inorganic medicinal compounds.

Table 1: Performance of Methods for Geometric Structure Prediction (Bond Lengths in Å) [119] [120]

Method	Basis Set	M-A Bond (MAE)	M-L Bond (MAE)	L-C Bond (MAE)	Computational Cost
B3LYP	6-31G(d)/LANL2DZ	0.021	0.015	0.008	Medium
PBE0	def2-TZVP	0.018	0.012	0.007	Medium-High
ωB97X-D	def2-TZVP	0.015	0.010	0.006	High
MP2	cc-pVDZ	0.025	0.030	0.005	High
CCSD(T)	cc-pVTZ	0.005	0.008	0.003	Very High

Abbreviations: M, metal; A, coordinating atom (e.g., N, O); L, ligand backbone; MAE, Mean Absolute Error.

Table 2: Accuracy for Electronic and Thermodynamic Properties [120] [49]

Method	Reaction Energy (MAE, kJ/mol)	Excitation Energy (MAE, nm)	NMR Shift (MAE, ppm)	Recommended Use
B3LYP	8.5	25	12.5	Standard Screening
PBE0	6.0	18	8.0	Geometry & Energy
TPSSh	7.5	22	15.0	Organometallics
CAM-B3LYP	10.0	10	20.0	Charge Transfer Excitations
DLPNO-CCSD(T)	2.0	-	5.0	Benchmark Energy

Interpretation of Benchmarking Data

The data in Tables 1 and 2 reveal critical trade-offs. For instance, while double-hybrid functionals and wavefunction-based methods like **DLPNO-CCSD(T)** offer superior accuracy for reaction energies, their computational demand is prohibitive for large systems or high-throughput virtual screening [120]. For routine geometry optimization of metallodrugs, meta-GGA functionals like **TPSS** or hybrid functionals like **PBE0** with triple-zeta basis sets often provide an optimal balance [119] [49]. For predicting spectroscopic properties, the functional choice is highly property-specific; long-range corrected functionals (e.g., **CAM-B3LYP**) excel for charge-transfer excitations, whereas standard hybrids may suffice for ground-state properties [49].

Detailed Experimental Protocols

Protocol 1: Conformational Energy Ranking for a Metal Complex

This protocol details the steps to accurately determine the relative stability of different conformers of an inorganic medicinal compound, a crucial aspect in understanding its reactivity and binding mode.

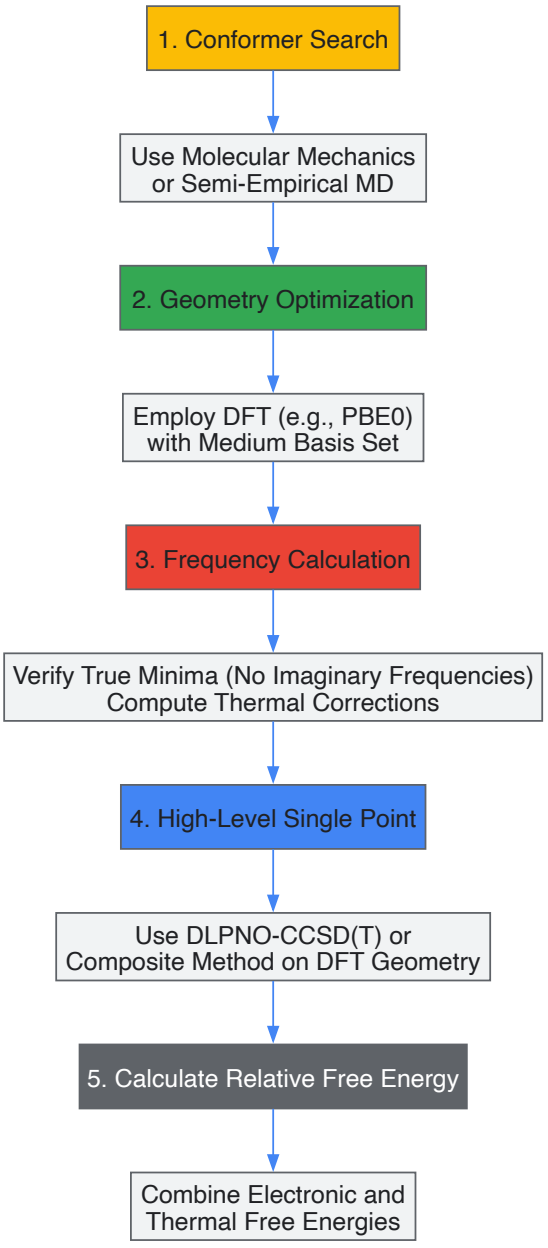

Diagram 2: Protocol for calculating accurate conformational energies.

- **Conformer Search**: Perform a comprehensive conformational search using molecular mechanics (e.g., with Merck Molecular Force Field, MMFF) or semi-empirical molecular dynamics (e.g., using GFN2-xTB) to generate an ensemble of initial candidate structures [49].
- **Geometry Optimization**: Optimize the geometry of all unique conformers using a robust density functional (e.g., **PBE0/def2-SVP** level of theory) in the gas phase or an appropriate solvation model.
- **Frequency Analysis**: Conduct a vibrational frequency calculation at the same level of theory as the optimization to confirm the structure is a minimum on the potential energy surface (no imaginary frequencies) and to obtain thermal corrections to the Gibbs free energy at the desired temperature (e.g., 298.15 K).
- **High-Level Energy Evaluation**: Perform a single-point energy calculation on the optimized geometries using a high-level method such as **DLPNO-CCSD(T)/def2-TZVP** or a composite method (e.g., G4). This step captures the electronic energy with high accuracy [120].
- **Free Energy Calculation**: Combine the high-level electronic energy with the thermal free energy correction from step 3 to obtain the final relative Gibbs free energies between conformers: $\Delta G = E_{elec(high\text{-}level)} + G_{therm}(DFT)$.

Protocol 2: Modeling a Ligand Exchange Reaction

Ligand exchange is a fundamental reaction in the mechanism of many metallodrugs. This protocol benchmarks methods for modeling the reaction profile.

- **Reactant, Product, and Transition State Optimization**: Locate and optimize the structures of reactants, products, and the transition state connecting them. A hybrid functional (e.g., **B3LYP** or **PBE0**) with a basis set of double-zeta quality or higher is recommended. For the metal center, use a relativistic effective core potential (ECP) basis set if it is a heavy element ($Z > 36$) [49].

- **Transition State Verification**: Confirm the transition state by ensuring it has exactly one imaginary vibrational frequency, and that the mode corresponds to the motion along the intended reaction coordinate. Intrinsic reaction coordinate (IRC) calculations should connect this transition state to the correct reactant and product minima.
- **Solvation Model Application**: Re-optimize all structures or perform single-point calculations using a continuum solvation model (e.g., SMD or COSMO) to simulate physiological conditions (e.g., water). This is critical for charged species and polar reactions [120].
- **Energy Profile Construction**: Calculate the electronic energy of all species at a high level of theory (e.g., **DLPNO-CCSD(T)/def2-QZVP//PBE0/def2-TZVP**) including solvation and thermal corrections. Plot the reaction profile to determine activation barriers ($\Delta G^{\ddagger}$) and reaction energies (ΔG).

The Scientist's Toolkit: Research Reagent Solutions

Successful benchmarking and application of quantum chemical methods rely on a suite of software, computational resources, and theoretical models.

Table 3: Essential Computational Tools for Quantum Chemistry Benchmarking

Tool / Resource	Type	Primary Function	Relevance to Inorganic Medicinal Chemistry
Gaussian 16	Software Suite	Ab initio, DFT, TD-DFT calculations	Industry standard for organic/metallorganic systems; wide range of properties.
ORCA	Software Suite	Ab initio, DFT, MRCI, spectroscopy	Specialized in high-performance computing for transition metals and spectroscopy [49].
GAMESS	Software Suite	Ab initio, DFT, QM/MM	Flexible for research and education; supports QM/MM for biomolecular modeling.
VMD	Visualization	Molecular graphics & analysis	Analysis of molecular structures, trajectories, and QM/MM simulations.
def2-TZVP	Basis Set	Triple-zeta valence polarized basis	High-accuracy standard for geometry optimizations and single-point energies [119].
LANL2DZ	ECP Basis Set	Effective core potential & basis set	Handles relativistic effects for metals from K to Bi; reduces computational cost [49].
SMD Model	Solvation Model	Continuum solvation for realistic environments	Models aqueous solvation, crucial for simulating physiological conditions [120].
DLPNO-CCSD(T)	Wavefunction Method	Highly accurate coupled-cluster energy	"Gold standard" for benchmark energy calculations on large systems [120].

The rigorous benchmarking of quantum chemical methods is a cornerstone for the reliable application of computational chemistry in the design and development of inorganic medicinal compounds. This guide has outlined a systematic methodology for evaluating methodological performance, presented quantitative data to inform method selection, and provided detailed protocols for key experiments. As the field advances with improvements in computational power, the integration of machine learning, and the development of more sophisticated functionals and algorithms, the role of benchmarking will only grow in importance. By adhering to these structured approaches, researchers can confidently leverage the power of quantum chemistry to drive forward the discovery of novel and effective inorganic-based therapeutics.

The rise of multidrug-resistant pathogens presents an urgent global health threat, with Gram-negative bacterial infections being particularly challenging to treat due to the limited diversity of effective antibiotics and their complex defense mechanisms [121]. In the face of this crisis, computational approaches for antibiotic discovery have gained significant importance. Virtual screening (VS), a computational technique used in drug discovery to search libraries of small molecules to identify structures most likely to bind to a drug target, has become an integral part of the drug discovery process [122]. However, traditional VS methods face substantial challenges when applied to ultra-large chemical libraries containing billions or even trillions of molecules [123].

This case study examines groundbreaking approaches that combine advanced computational methods with experimental validation to navigate ultra-large chemical spaces efficiently. We focus particularly on a transfer learning framework using deep graph neural networks (DGNNs) for identifying antibacterials and the RosettaVS platform for structure-based drug discovery, analyzing their methodologies, performance metrics, and experimental validation outcomes.

Methodologies and Technical Approaches

Transfer Learning with Deep Graph Neural Networks

The transfer learning framework addresses the critical challenge of sparse antibacterial data by employing a two-stage training process for DGNNs [121]. In the pre-training phase, models were trained on large molecular datasets of protein-ligand simulations, binding affinities, and physicochemical properties to learn generalizable chemical features. This foundational knowledge was then adapted to the specific task of antibacterial activity prediction through fine-tuning on limited antibacterial screening data.

Table 1: Datasets Used in Transfer Learning Framework

Usage	Dataset	Description	Number of Compounds	Number of Actives
Pre-training	RDKit	In silico physicochemical properties	877,000	N/A
Pre-training	ExCAPE	Binary labels against human targets	877,000	N/A
Pre-training	DOCKSTRING	Docking scores against human targets	260,000	N/A
Training/Fine-tuning	Stokes	Bacterial growth data	2,220	118
Training/Fine-tuning	COADD	Bacterial inhibition data	81,225	159

The virtual screening protocol prioritized top predictions from the trained DGNN ensemble while maximizing chemical diversity through clustering based on fingerprints and grouping by antibiotic class or functional group [121]. This approach was applied to screen over a billion compounds from ChemDiv and Enamine libraries, with 156 candidates selected for experimental testing.

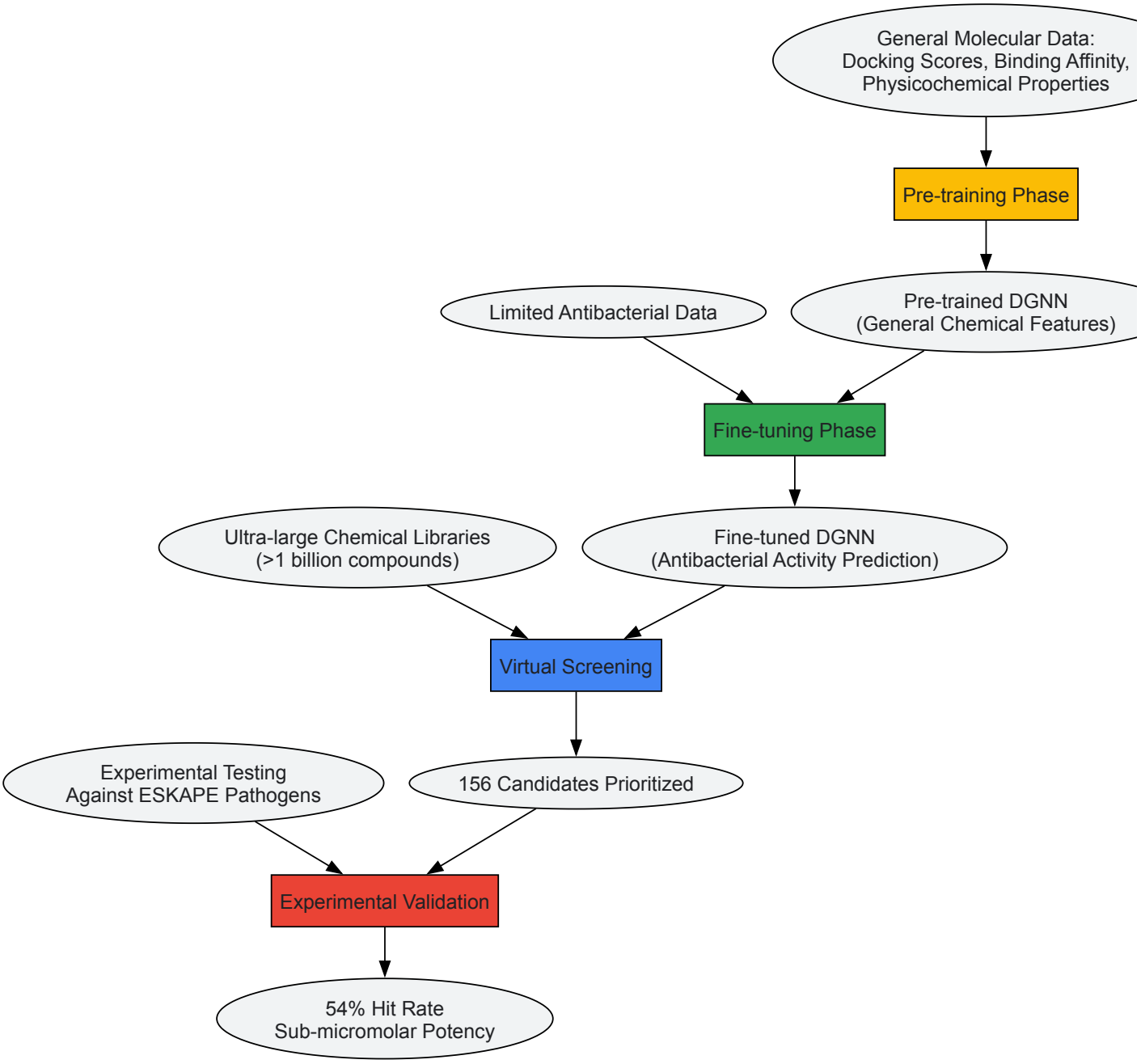

RosettaVS Structure-Based Virtual Screening Platform

The RosettaVS platform addresses key limitations in structure-based virtual screening through enhancements to the physics-based Rosetta general force field (RosettaGenFF) and the development of specialized docking protocols [124]. Key improvements included incorporating new atom types and torsional potentials, developing a model estimating entropy changes (ΔS) upon ligand binding, and creating two specialized docking modes: Virtual Screening Express (VSX) for rapid initial screening and Virtual Screening High-Precision (VSH) for final ranking of top hits.

The OpenVS platform incorporated active learning techniques to train target-specific neural networks during docking computations, efficiently selecting promising compounds for expensive docking calculations. This approach enabled the screening of multi-billion compound libraries against targets such as KLHDC2 (a human ubiquitin ligase) and the human voltage-gated sodium channel NaV1.7 within seven days using a local HPC cluster with 3000 CPUs and one GPU per target [124].

HIDDEN GEM Workflow Integration

The HIDDEN GEM (HIt Discovery using Docking ENriched by GEnerative Modeling) methodology represents a novel integration of machine learning, generative chemistry, and molecular docking [123]. This workflow uniquely combines these approaches to accelerate virtual screening of ultra-large libraries through three main steps:

- **Initialization**: Traditional molecular docking of a small, chemically diverse library (approximately 460,000 compounds)
- **Generation**: Using docking results to bias a pre-trained generative model toward creating novel compounds with improved docking scores, combined with a filtering model to select promising candidates
- **Similarity**: Massive chemical similarity searching using top-scoring compounds to identify purchasable analogs in ultra-large libraries

This workflow completed virtual screening for 16 diverse protein targets against the 37 billion-compound Enamine REAL Space library in approximately two days using limited computational resources [123].

Performance Benchmarks and Experimental Validation

Computational Performance Metrics

Both the transfer learning and structure-based approaches demonstrated significant improvements over classical methods in computational benchmarks.

Table 2: Virtual Screening Performance Benchmarks

Method	Benchmark Dataset	Key Performance Metrics	Comparison to Classical Methods
Transfer Learning with DGNNs	Cross-dataset benchmarks	Significantly improved enrichment factors and predictive performance	Outperformed classical methods in enrichment and predictive accuracy
RosettaVS (RosettaGenFF-VS)	CASF-2016 (285 complexes)	Top 1% Enrichment Factor = 16.72, Success rate in identifying best binder in top 1%	Outperformed second-best method (EF1% = 11.9) by significant margin
RosettaVS	DUD dataset (40 targets)	Improved AUC and ROC enrichment	Superior performance in realistic virtual screening scenarios
HIDDEN GEM	16 protein targets, Enamine REAL Space (37B compounds)	Enrichment up to 1000-fold over random screening	Highest enrichment factors compared to state-of-the-art accelerated methods

The RosettaVS platform demonstrated particular strength in accurately distinguishing native binding poses from decoy structures, with analysis of binding funnels showing superior performance across a broad range of ligand RMSDs [124]. The method showed significant improvements in more polar, shallower, and smaller protein pockets compared to other methods.

Experimental Validation Results

Experimental validation of computationally prioritized compounds provides the most meaningful assessment of virtual screening effectiveness.

Table 3: Experimental Validation Results

Study	Target	Screening Library Size	Experimentally Validated Hits	Hit Rate	Potency	Additional Validation
Transfer Learning	Escherichia coli	>1 billion compounds	54% of 156 tested compounds showed	54%	Sub-micromolar potency for	Broad-spectrum efficacy against Gram-positive and Gram-negative pathogens,

Study	Target	Screening Library Size	Experimentally Validated Hits	Hit Rate	Potency	Additional Validation
DGNNs [121]			activity (MIC ≤ 64 μg mL^{-1})		several compounds	including 3 ESKAPE species; 15 of 18 broad-spectrum candidates showed minimal cytotoxicity and no hemolytic activity
RosettaVS [124]	KLHDC2 (ubiquitin ligase)	Multi-billion compound library	7 hits	14% hit rate	Single-digit micromolar binding affinity	X-ray crystallographic structure validated predicted docking pose
RosettaVS [124]	NaV1.7 (sodium channel)	Multi-billion compound library	4 hits	44% hit rate	Single-digit micromolar binding affinity	Functional validation
HIDDEN GEM [123]	16 diverse protein targets	37 billion compounds (Enamine REAL Space)	High-scoring hits identified for all targets	N/A	N/A	Methodology validated across diverse target families

The transfer learning approach demonstrated remarkable success, with 54% of tested compounds exhibiting antibacterial activity against Escherichia coli [121]. This represents an exceptionally high hit rate compared to traditional screening approaches. Importantly, several compounds demonstrated sub-micromolar potency and broad-spectrum efficacy against both Gram-positive and Gram-negative pathogens, including three ESKAPE species (Enterococcus faecium, Staphylococcus aureus, Klebsiella pneumoniae, Acinetobacter baumannii, Pseudomonas aeruginosa, and Enterobacter species). Of the 18 broad-spectrum candidates identified, 15 showed minimal cytotoxicity and no hemolytic activity, highlighting the clinical potential of this approach.

The RosettaVS platform also achieved significant experimental success, discovering 7 hits for KLHDC2 and 4 hits for NaV1.7, all with single-digit micromolar binding affinity [124]. The platform's predictive accuracy was further validated by a high-resolution X-ray crystallographic structure that confirmed the predicted docking pose for the KLHDC2 ligand complex.

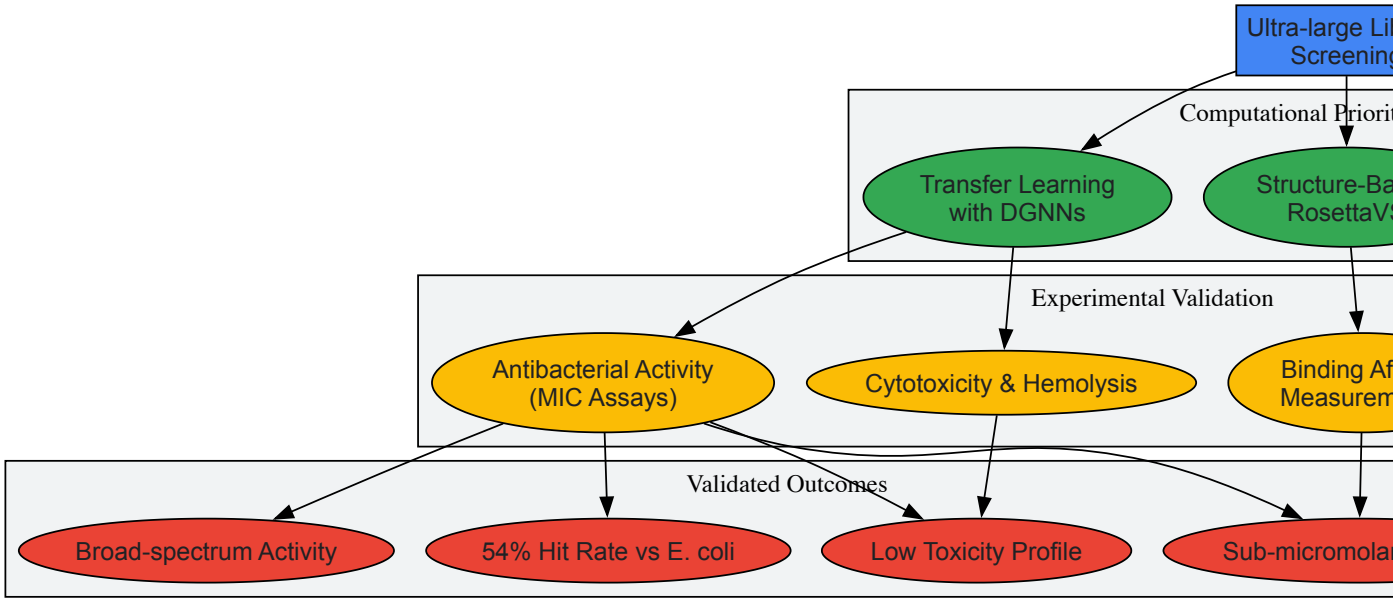

Research Reagent Solutions

Successful implementation of ultra-large virtual screening campaigns requires specific computational and experimental resources.

Table 4: Essential Research Reagents and Resources

Resource Category	Specific Examples	Function/Role in Workflow
Chemical Libraries	ChemDiv, Enamine REAL Space, eXplore (eMolecules)	Source of compounds for virtual screening; Enamine REAL Space contains 37+ billion make-on-demand compounds [123]

Resource Category	Specific Examples	Function/Role in Workflow
Computational Docking Software	RosettaVS, Autodock Vina, Schrödinger Glide, CCDC GOLD	Predict binding poses and affinities between small molecules and protein targets [124] [122]
Pre-training Datasets	RDKit descriptors, ExCAPE, DOCKSTRING, ChEMBL	Provide general molecular data for transfer learning or model pre-training [121] [123]
Antibacterial Screening Data	COADD, Stokes dataset	Provide specific activity data for model fine-tuning; typically limited in size (e.g., 159 actives in COADD for E. coli) [121]
High-Performance Computing Infrastructure	CPU clusters (3000+ cores), GPUs (Nvidia GTX 1080 Ti, RTX2080)	Enable computationally intensive docking and machine learning calculations [121] [124] [123]
Experimental Validation Platforms	Bacterial growth inhibition assays, Binding affinity measurements, X-ray crystallography	Confirm computational predictions through experimental testing [121] [124]

This case study demonstrates that ultra-large virtual screening coupled with experimental validation represents a transformative approach in modern drug discovery. The integration of advanced computational methods—including transfer learning with DGNNs, enhanced physics-based docking with RosettaVS, and hybrid approaches like HIDDEN GEM—has successfully addressed the challenge of efficiently navigating billion-plus compound libraries.

The exceptional experimental results, particularly the 54% hit rate against Escherichia coli with multiple sub-micromolar, broad-spectrum, low-toxicity compounds, provide compelling validation of these methodologies. These approaches effectively overcome the traditional limitation of sparse antibacterial data through intelligent transfer of knowledge from related chemical domains and sophisticated sampling of chemical space.

As ultra-large chemical libraries continue to expand, these computationally efficient and experimentally validated virtual screening methodologies will play an increasingly crucial role in accelerating the discovery of novel therapeutic agents against challenging targets, including multidrug-resistant pathogens. The open-source nature of several of these platforms promises to broaden access to cutting-edge virtual screening capabilities across the research community.

The integration of artificial intelligence and machine learning (AI/ML) into computational chemistry represents a paradigm shift in theoretical inorganic chemistry research. This whitepaper provides a comprehensive technical analysis comparing emerging data-driven ML approaches against established physics-based quantum mechanical (QM) methods. We examine the fundamental strengths and limitations of each paradigm through quantitative benchmarking, detailed experimental protocols, and case studies focused on inorganic compound discovery, property prediction, and molecular dynamics simulations. Our analysis demonstrates that hybrid methodologies, which integrate physical principles into ML architectures, are increasingly overcoming the limitations of either approach alone, offering unprecedented opportunities for accelerated discovery across materials science and drug development.

Theoretical and computational inorganic chemistry has long relied on physics-based quantum mechanical methods as its foundational framework. Density functional theory (DFT), Hartree-Fock (HF), second-order Møller–Plesser perturbation (MP2), and Coupled Cluster Single-Double and perturbative Triple (CCSD(T)) theory have served as essential tools for predicting electronic structures, thermodynamic stability, and reaction kinetics [125]. However, the prohibitive computational scaling of these methods—typically $O(N^3)$ or worse with system size N—has fundamentally limited their application to complex systems and extended spatiotemporal scales [125] [126].

The recent proliferation of AI/ML approaches offers a transformative alternative through data-driven surrogate models that maintain near ab initio accuracy while accelerating calculations by several orders of magnitude [127] [125]. ML interatomic potentials (ML-IAPs) and ML Hamiltonians (ML-Ham) now enable molecular dynamics simulations over microsecond timescales for systems containing hundreds of thousands of atoms, while ensemble ML models can rapidly screen compositional spaces for stable inorganic compounds with remarkable accuracy [126] [128]. This technical guide systematically examines the complementary strengths and limitations of both paradigms, providing researchers with a framework for selecting appropriate methodologies for specific research challenges in inorganic chemistry.

Methodological Foundations

Physics-Based Quantum Mechanical Methods

Physics-based methods solve the electronic Schrödinger equation using progressively sophisticated approximations. These methods form the theoretical bedrock of computational chemistry, with well-established formal guarantees and interpretability.

- **Fundamental Principles**: First-principles methods explicitly compute electronic structure by solving the Kohn-Sham self-consistent field equations in DFT or by constructing approximate wavefunctions in post-Hartree-Fock approaches [126]. These methods naturally capture quantum mechanical effects such as bond formation/breaking, electronic correlation, and charge transfer without prior parameterization.

- **Computational Complexity**: The high computational cost of these methods presents significant limitations. DFT typically scales as $O(N^3)$ with system size N due to Hamiltonian diagonalization, while higher-level methods like MP2 and CCSD(T) exhibit even steeper scaling ($O(N^5)$ and $O(N^7)$, respectively), restricting their application to systems containing数十 to数百 atoms [125].

Machine Learning Approaches

ML methods employ statistical learning and pattern recognition to establish mappings between atomic configurations and chemical properties, using high-fidelity QM data for training.

- **Learning Paradigms**: ML models learn implicit structure-property relationships from extensive quantum mechanical datasets, functioning as surrogate models that bypass explicit solution of the electronic Schrödinger equation [126]. Key architectures include graph neural networks (GNNs), equivariant neural networks, and convolutional neural networks (CNNs) tailored for chemical data [126] [128].
- **Architecture and Symmetry**: A critical advancement in ML-IAPs is the embedding of physical symmetries directly into network architectures. Equivariant models explicitly preserve rotational, translational, and reflection invariances (E(3) symmetry group) by ensuring feature representations transform consistently with their corresponding physical quantities [126]. This geometric equivariance guarantees that scalar predictions (e.g., energy) remain invariant while vector/tensor targets (e.g., forces, dipole moments) exhibit correct equivariant behavior under symmetry operations.

Hybrid Physical-ML Methodologies

Hybrid approaches integrate physical constraints and principles directly into ML frameworks, creating synergistic models that leverage the strengths of both paradigms.

- **Physics-Informed Architectures**: Models such as Deep Potential Molecular Dynamics (DeePMD) formulate the total potential energy as a sum of atomic contributions represented by nonlinear functions of local environment descriptors, maintaining physical conservation laws while leveraging neural network expressivity [126].
- **Mechanistic Integration**: Neural-symbolic frameworks and Monte Carlo Tree Search (MCTS) integrated with deep neural networks incorporate reaction rules and thermodynamic principles directly into generative models, enabling accurate retrosynthetic planning and reaction outcome prediction [127].

Quantitative Performance Comparison

Table 1: Comparative performance metrics of computational methods for different chemical systems

Method Category	Representative Methods	Computational Scaling	Accuracy Range	Typical System Size	Time Scale
High-Level QM	CCSD(T), MP2	$O(N^5)$ to $O(N^7)$	Chemical accuracy (~1 kcal/mol)	10-100 atoms	Minutes-days
Density Functional Theory	PBE, B3LYP, meta-GGA	$O(N^3)$	3-10 kcal/mol (varies with functional)	100-1,000 atoms	Hours-days
Fragment-Based QM	Many-body expansion	$O(N^2)$ to $O(N^3)$	Near-CCSD(T) for molecular crystals	1,000-10,000 atoms	Hours-days
Machine Learning Potentials	DeePMD, MACE, NequIP	$O(N)$ to $O(N^2)$	1-5 meV/atom energy, 20-100 meV/Å force	10^4-10^6 atoms	Seconds-hours
Universal ML Potentials	ORB, eSEN, EquiformerV2	$O(N)$ to $O(N^2)$	0.01-0.02 Å position error, <10 meV/atom energy error [129]	Mixed dimensionality systems	Seconds-minutes

Table 2: Application-specific performance benchmarks across chemical domains

Application Domain	Method	Performance Metrics	Limitations
Thermodynamic Stability Prediction	ECSG Ensemble ML [128]	AUC = 0.988, 7x data efficiency vs. ElemNet	Composition-based only, no structural info
Molecular Dynamics	DeePMD [126]	Energy MAE <1 meV/atom, Force MAE <20 meV/Å	Limited to trained chemical spaces
Reaction Outcome Prediction	Graph-Convolutional Networks [127]	>90% accuracy, interpretable mechanisms	Limited stereochemical prediction

Application Domain	Method	Performance Metrics	Limitations
Drug Candidate Optimization	Exscientia AI Platform [130]	70% faster design cycles, 10x fewer compounds synthesized	No Phase III successes yet
Mixed Dimensionality Systems	eSEN Universal Potential [129]	Consistent performance across 0D-3D systems	Accuracy degradation for lower dimensions

The quantitative comparison reveals a fundamental trade-off between computational efficiency and domain of applicability. While universal ML potentials like eSEN and ORB-v2 demonstrate remarkable accuracy across diverse dimensionalities [129], their performance remains dependent on the breadth and quality of training data. For thermodynamic property prediction, ensemble ML approaches achieve exceptional accuracy (AUC = 0.988) in identifying stable compounds while requiring only one-seventh the data of conventional models [128].

Experimental Protocols

Protocol 1: Developing Ensemble ML Models for Thermodynamic Stability Prediction

This protocol outlines the methodology for predicting inorganic compound stability using the Electron Configuration models with Stacked Generalization (ECSG) framework [128].

- **Data Curation and Preprocessing**:
  - Source formation energies and decomposition energies (ΔH_d) from established materials databases (Materials Project, OQMD, JARVIS).
  - Define stability labels using convex hull analysis, where compounds lying on the hull are labeled stable (positive class).
  - Partition data into training (70%), validation (15%), and test (15%) sets with stratification to maintain class balance.
- **Feature Engineering and Input Representation**:
  - **ECCNN Path**: Encode electron configurations for each element as a 118×168×8 tensor representing atomic number, energy levels, and electron counts.
  - **Magpie Path**: Compute statistical features (mean, variance, range) for 22 elemental properties across composition.
  - **Roost Path**: Represent chemical formula as a complete graph with element nodes and use message-passing GNNs.
- **Model Architecture and Training**:
  - Implement ECCNN with two convolutional layers (64 filters, 5×5 kernel), batch normalization, and 2×2 max pooling, followed by fully connected layers.
  - Train Magpie (XGBoost), Roost (GNN), and ECCNN (CNN) models independently using 5-fold cross-validation.
  - Use Adam optimizer with initial learning rate 0.001 and early stopping based on validation loss.
- **Stacked Generalization and Meta-Learning**:
  - Construct meta-features from base model predictions on validation set.
  - Train logistic regression meta-learner on these predictions to generate final stability probabilities.
  - Evaluate on held-out test set using AUC-ROC, precision-recall, and calibration metrics.

Protocol 2: Training Equivariant Machine Learning Interatomic Potentials

This protocol details the development of symmetry-aware ML-IAPs for molecular dynamics simulations with quantum accuracy [126].

- **Reference Data Generation**:
  - Perform ab initio molecular dynamics (AIMD) simulations using DFT (PBE, SCAN, or B3LYP functionals) with consistent computational parameters.
  - Extract diverse atomic configurations, ensuring coverage of relevant phase space.
  - Calculate energies, forces, and stresses for each configuration to create training dataset.
- **Geometric Equivariance Implementation**:
  - Implement SE(3)-equivariant architecture using tensor field networks or equivariant transformers.
  - Embed irreducible representations (irreps) of 3D rotation group into network operations.
  - Ensure message-passing layers preserve equivariance through spherical harmonic projections.
- **Descriptor and Neighborhood Construction**:

- Define local atomic environments using a cutoff radius (typically 5-6 Å).
- Encode atomic neighborhoods using Bessel functions and spherical harmonics for continuous symmetry-preserving representations.
- Apply multi-body expansion to capture higher-order atomic interactions.

- **Loss Function and Optimization**:
  - Define combined loss function: $L = \lambda_1 L_{energy} + \lambda_2 L_{forces} + \lambda_3 L_{stresses}$, with $\lambda_2 > \lambda_1$ to prioritize force accuracy.
  - Employ progressive training strategy with cyclical learning rates.
  - Implement active learning based on model uncertainty to iteratively expand training data.

- **Validation and Deployment**:
  - Validate on unseen systems using energy mean absolute error (MAE), force MAE, and vibrational spectra.
  - Deploy for large-scale molecular dynamics using LAMMPS or ASE interfaces.
  - Perform production runs at computational cost comparable to classical force fields.

Workflow Visualization

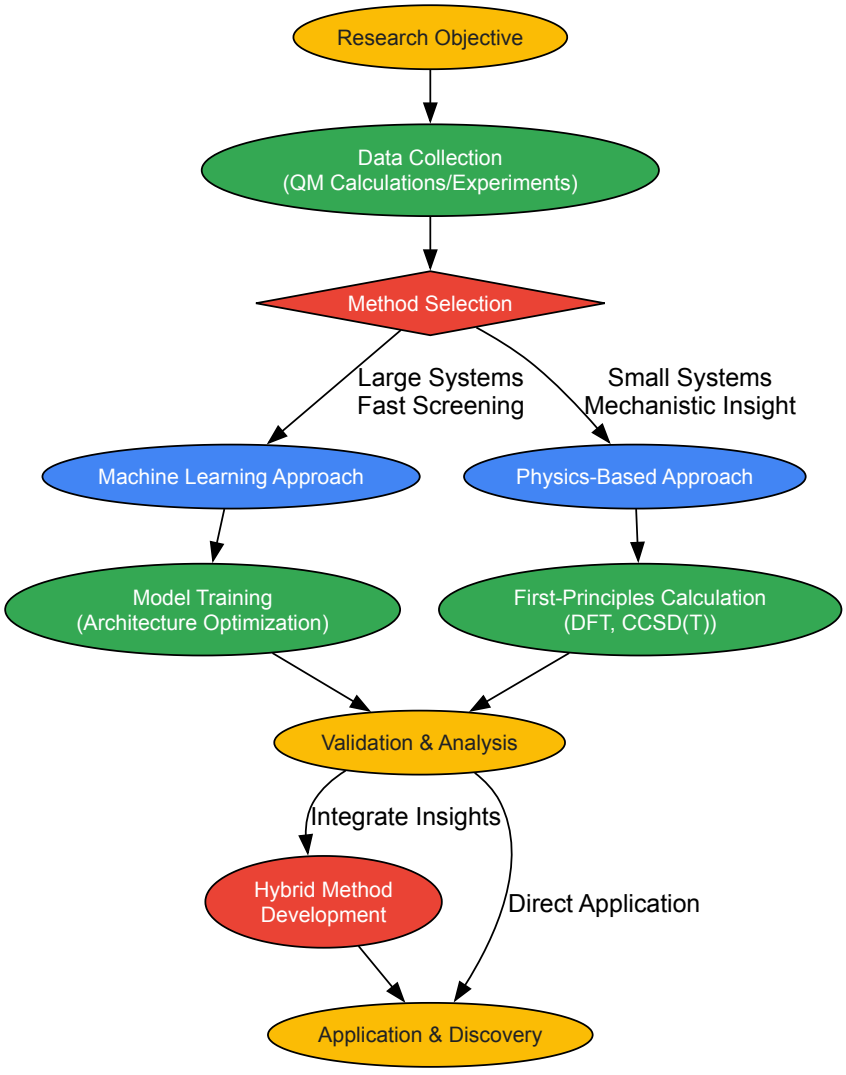

Computational Chemistry Methodology Selection

Case Study: Thermodynamic Stability Prediction for Inorganic Compounds

The prediction of thermodynamic stability for inorganic compounds represents an ideal test case for comparing ML and physics-based approaches. We examine the ECSG ensemble framework that integrates electron configuration information with multi-scale descriptors [128].

Methodology and Experimental Design

The ECSG framework addresses key limitations in conventional stability prediction by integrating three complementary modeling approaches:

- **Electron Configuration Convolutional Neural Network (ECCNN)**: Processes electron configuration tensors to capture fundamental quantum mechanical information without manual feature engineering.
- **Roost Graph Neural Network**: Models interatomic interactions by representing chemical formulas as complete graphs with attention-based message passing.
- **Magpie Statistical Learning**: Incorporates 22 elemental property statistics using gradient-boosted regression trees (XGBoost).

The stacked generalization architecture combines these diverse inductive biases through a logistic regression meta-learner trained on base model predictions, effectively reducing individual model biases and improving overall generalizability.

Performance Analysis and Comparison

The ensemble framework achieved exceptional performance with an AUC of 0.988 on the JARVIS database, significantly outperforming individual models. More notably, it demonstrated remarkable data efficiency, requiring only one-seventh of the training data to achieve comparable performance to conventional approaches [128].

When applied to unexplored compositional spaces for two-dimensional wide bandgap semiconductors and double perovskite oxides, the model identified numerous novel structures subsequently validated by DFT calculations. This demonstrates the framework's capability to navigate complex compositional spaces while maintaining high predictive accuracy.

Table 3: Key computational resources and software for ML and physics-based chemical simulations

Resource Name	Type	Primary Function	Application Context
DeePMD-kit [126]	Software Package	ML-IAP training and inference	Molecular dynamics with QM accuracy
Materials Project [128]	Database	Crystallographic and energetic data	Training data for ML models
ECSG Framework [128]	Algorithm	Ensemble stability prediction	High-throughput materials screening
Universal ML Potentials (ORB, eSEN) [129]	Pre-trained Models	Cross-system property prediction	Simulations across dimensionalities
FEP+ Protocol Builder [131]	Hybrid Tool	ML-optimized free energy perturbation	Binding affinity prediction
ANI-2x, MD17, QM9 [126]	Benchmark Datasets	Training and validation data	Developing and testing ML-IAPs

Strengths and Limitations Analysis

Machine Learning Approaches

Strengths:

- **Computational Efficiency**: ML-IAPs achieve speedups of 10^3-10^6 compared to DFT while maintaining quantum accuracy, enabling nanosecond to microsecond molecular dynamics simulations [125] [126].
- **High-Throughput Screening**: Ensemble ML models can evaluate thousands of compounds in hours, dramatically accelerating materials discovery pipelines [128].
- **Pattern Recognition in Complex Data**: GNNs and equivariant networks effectively capture complex, non-linear structure-property relationships that challenge conventional QM methods [127].

Limitations:

- **Data Dependence**: Performance is constrained by the breadth and quality of training data, with limited extrapolation capability beyond trained chemical spaces [126].
- **Interpretability Challenges**: ML models often function as "black boxes," providing limited mechanistic insight into chemical phenomena [126].
- **Transferability Issues**: Universal ML potentials show degraded accuracy for low-dimensional systems (0D, 1D, 2D) compared to 3D bulk materials [129].

Physics-Based Methods

Strengths:

- **First-Principles Foundation**: QM methods provide fundamental understanding of electronic structure and chemical bonding without empirical parameterization [125].
- **Strong Generalization**: Physics-based approaches maintain consistent accuracy across diverse chemical spaces without retraining.
- **Mechanistic Insight**: Offer direct interpretation of chemical phenomena through wavefunctions, electron densities, and molecular orbitals.

Limitations:

- **Computational Intractability**: Steep scaling laws prohibit application to large systems and long timescales [125].
- **Approximation Limitations**: DFT suffers from systematic errors in describing dispersion interactions and strongly correlated systems [125].
- **Throughput Constraints**: Limited capacity for high-throughput screening of compositional and configurational spaces.

The comparative analysis reveals a complementary relationship between ML predictions and physics-based methods in computational inorganic chemistry. While ML approaches offer unprecedented computational efficiency and high-throughput capability, physics-based methods provide essential mechanistic understanding and robust generalization. The emerging paradigm of hybrid physical-ML methodologies represents the most promising direction, leveraging the strengths of both approaches while mitigating their respective limitations.

Future advancements will likely focus on several critical frontiers: (1) developing more sophisticated physics-informed architectures that embed conservation laws and symmetry constraints directly into ML models; (2) implementing active learning and model-data co-design frameworks to optimize experimental and computational resource allocation; (3) enhancing model interpretability through attention mechanisms and symbolic regression; and (4) creating standardized benchmarks and uncertainty quantification methods for reliable model assessment.

As these computational methodologies continue to converge, they are poised to transform the landscape of theoretical inorganic chemistry, enabling the systematic exploration of previously inaccessible compositional spaces and accelerating the discovery of novel materials addressing critical challenges in energy, catalysis, and medicine.

The integration of advanced computational methods into the drug discovery pipeline has fundamentally reshaped the landscape of pharmaceutical development. This whitepaper examines the critical pathway through which computationally-derived compound hits achieve validation by advancing into clinical trials. Framed within the broader context of theoretical advances in computational inorganic chemistry, we explore how quantum mechanical methods, molecular simulations, and machine learning algorithms have enhanced the prediction of drug-target interactions, thermodynamic properties, and reaction mechanisms for metalloprotein targets. By analyzing clinical success rates, detailed methodological protocols, and specific case studies, this review provides researchers with a comprehensive technical framework for leveraging computational approaches to improve the probability of clinical advancement for investigational compounds.

Clinical Trial Landscape and Success Rates

The transition from computational hit identification to clinically approved therapeutic remains challenging, with success rates varying significantly across therapeutic areas. Quantitative analysis of clinical trial outcomes provides critical benchmarks for evaluating the impact of computational approaches on drug development efficiency.

Table 1: Clinical Trial Success Rates by Therapeutic Area

Therapeutic Area	Phase I to Approval Success Rate	Phase III to Approval Success Rate	Key Influencing Factors
Oncology	3.4% (aggregate); Recent improvement to 8.3% (2015)	Not specified in available data	Biomarker utilization, target selectivity, toxicity profile
Rare Diseases (Non-cancer)	25.0%	Not specified in available data	Defined patient populations, regulatory incentives
All Trials with Biomarkers	26.0%	Not specified in available data	Patient stratification, target engagement confirmation

Analysis of 406,038 clinical trial entries spanning 2000-2015 revealed that oncology drug development has historically demonstrated lower success rates (3.4%) compared to earlier industry estimates [132]. However, this area has shown significant recent improvement, rising from 1.7% in 2012 to 8.3% in 2015, suggesting that advanced targeting approaches and computational methods may be driving increased efficiency [132]. Trials incorporating biomarkers for patient selection demonstrated substantially higher overall success probabilities (26%) compared to those without biomarkers, highlighting the critical importance of targeted patient stratification approaches that computational methods can help identify [132].

Computational Methodologies for Hit Identification and Validation

Multiscale Biomolecular Simulations

Biomolecular simulations employ multiscale models to investigate structural and thermodynamic features of target proteins across different spatial and temporal resolutions [133]. These approaches are particularly valuable for studying metalloprotein targets relevant to inorganic chemistry, where electronic structure effects significantly impact function.

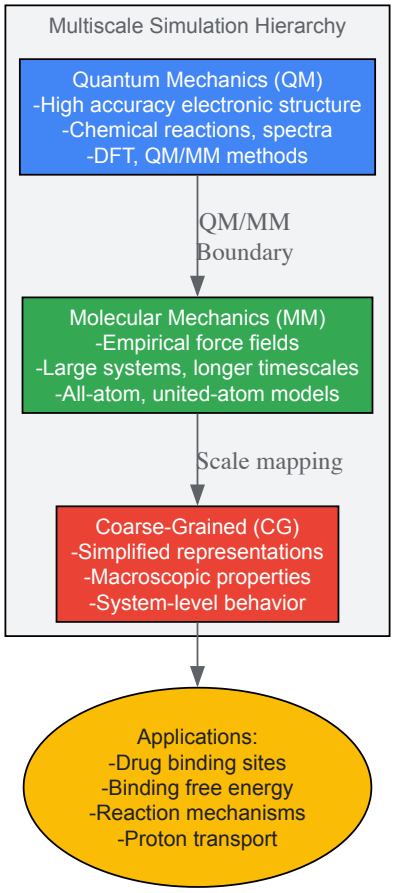

Quantum Mechanics/Molecular Mechanics (QM/MM) approaches combine the accuracy of quantum chemical methods for describing electronic structure in the active site with the efficiency of molecular mechanics for treating the surrounding protein environment [134] [133]. This is particularly crucial for metalloproteins and bioinorganic systems where transition metals play essential catalytic roles. The QM region typically encompasses the metal center, coordinating ligands, and substrate, while the MM region treats the remaining protein structure and solvent [134].

Molecular Dynamics (MD) simulations apply empirical molecular mechanics force fields based on classical Newtonian mechanics to study temporal evolution of biological systems [133]. All-atom (AA), united-atom (UA), and coarse-grained (CG) representations enable investigation of processes across multiple timescales, from sidechain motions to large conformational changes. MD simulations help identify potential drug binding sites, calculate binding free energies, and elucidate action mechanisms of drug candidates [133].

Virtual Screening and Compound Selection

Virtual screening computationally searches large chemical libraries to identify potential drug candidates based on knowledge of the target protein or known active compounds [133]. These approaches have been revolutionized by the availability of ultralarge chemical libraries containing billions of synthesizable compounds.

Table 2: Virtual Screening Approaches

Method	Requirements	Key Techniques	Applications
Structure-Based Virtual Screening	Target 3D structure	Molecular docking, structure-based pharmacophores	Ultra-large library docking, binding site analysis
Ligand-Based Virtual Screening	Known active compounds	QSAR, similarity searching, ligand-based pharmacophores	Scaffold hopping, analog optimization
AI-Enhanced Screening	Historical bioactivity data	Machine learning, deep learning models	Activity prediction, synthesizability assessment

Molecular docking predicts interaction patterns between proteins and small molecules by sampling conformational space and scoring binding poses [133]. Recent advances enable screening of gigascale chemical spaces through methods like iterative screening and synthon-based approaches [20]. For example, the V-SYNTHES method validated performance on GPCR and kinase targets by screening over 11 billion compounds through modular construction [20].

Pharmacophore modeling identifies the spatial arrangement of chemical features essential for molecular recognition, derived either from known active ligands (ligand-based) or from protein binding sites (structure-based) [135] [133]. These models filter virtual screening hits by requiring compounds to possess critical features necessary for binding.

Quantitative Structure-Activity Relationship (QSAR) modeling correlates calculated molecular descriptors with experimentally determined biological activity to predict the activity of new analogs [135]. Modern QSAR incorporates machine learning algorithms to handle complex, non-linear relationships between structure and activity.

ADMET Prediction in Early Development

Undesirable pharmacokinetics and toxicity account for significant attrition in late-stage drug development, making early prediction of absorption, distribution, metabolism, excretion, and toxicity (ADMET) properties crucial [135]. Computational ADMET prediction employs both molecular modeling and data modeling approaches to assess compound viability before synthesis and experimental testing.

Molecular modeling for ADMET prediction includes pharmacophore modeling to simulate binding sites of ADMET-related proteins like metabolic enzymes and transporters, molecular docking to predict binding modes and affinities, and quantum mechanics calculations to evaluate metabolic transformation through bond break analysis [135].

Data modeling approaches include quantitative structure-property relationship (QSPR) models that correlate molecular descriptors with ADMET endpoints, and physiologically-based pharmacokinetic (PBPK) modeling that simulates drug concentration-time profiles in tissues based on physiological parameters and compound properties [135].

Experimental Protocols and Workflows

Integrated Computational-Experimental Validation Pipeline

A robust workflow combining computational predictions with experimental validation provides the most reliable path for advancing computational hits toward clinical trials.

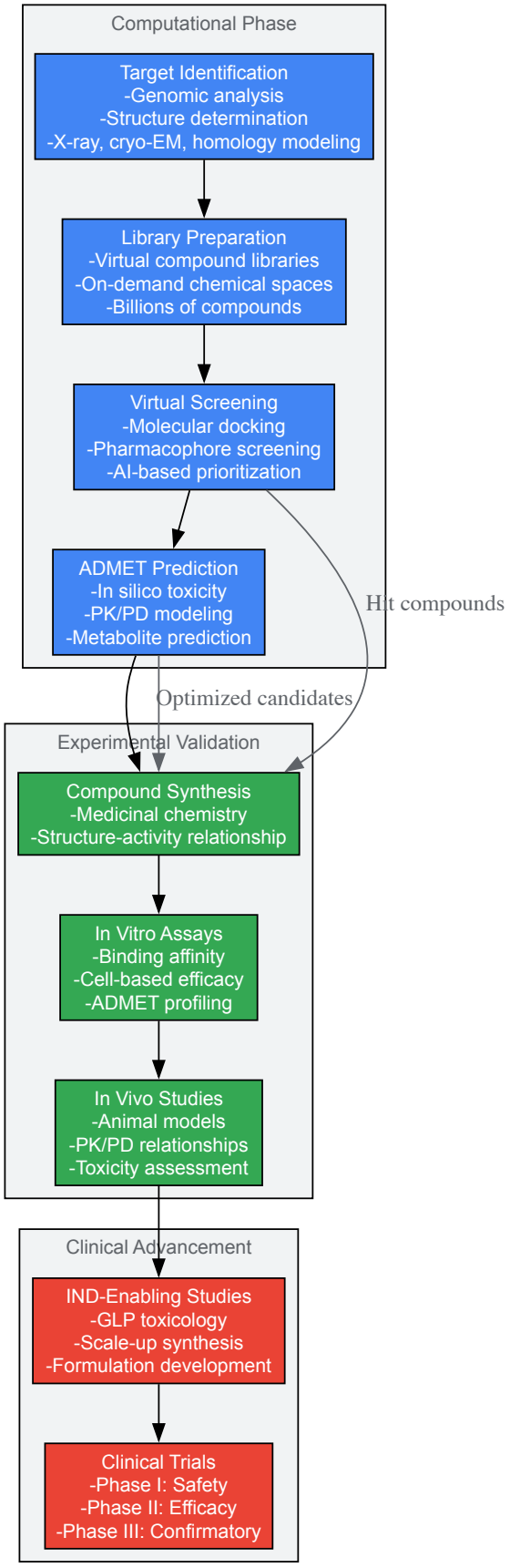

Ultra-Large Virtual Screening Protocol

Step 1: Target Preparation

- Obtain high-resolution protein structure through X-ray crystallography, cryo-electron microscopy, or homology modeling [20]
- Prepare protein structure by adding hydrogen atoms, assigning protonation states, and optimizing hydrogen bonding networks

- Define binding site using known ligand coordinates or pocket detection algorithms like fpocket [133]

Step 2: Library Preparation

- Access ultralarge chemical libraries (ZINC20, GDB-17, Enamine REAL) containing billions of commercially available compounds [20]
- Pre-filter compounds based on drug-likeness (Lipinski's Rule of Five), synthetic accessibility, and pan-assay interference compounds (PAINS) filters
- Generate realistic 3D conformations using rule-based methods or distance geometry

Step 3: Docking and Scoring

- Perform molecular docking using high-throughput approaches (AutoDock Vina, FRED, DOCK) or more rigorous induced-fit methods
- Employ consensus scoring functions to balance accuracy and false positive rates
- Utilize iterative screening approaches that combine deep learning and docking to accelerate ultralarge screening [20]

Step 4: Hit Analysis and Prioritization

- Cluster compounds by structural similarity and binding poses
- Apply ADMET prediction models to assess developability
- Select diverse chemotypes for experimental validation

QM/MM Simulation Protocol for Metalloprotein Targets

Step 1: System Preparation

- Obtain protein structure with metal cofactor from Protein Data Bank or homology modeling
- Parameterize metal center and coordinating ligands using specialized force fields (MCPB.py, metal.center)
- Set up QM region including metal ion, first coordination sphere, and substrate
- Define MM region including remaining protein, solvent, and ions

Step 2: QM/MM Optimization

- Perform geometry optimization of QM region using density functional theory (DFT) with hybrid functionals (B3LYP, ωB97X-D) and basis sets (6-31G*, def2-SVP)
- Apply electrostatic embedding to include MM point charges in QM Hamiltonian
- Optimize MM region using classical force fields (AMBER, CHARMM, OPLS)

Step 3: Reaction Pathway Calculation

- Identify reaction coordinate using key bond distances and angles
- Perform potential energy surface scans along reaction coordinate
- Locate transition states using saddle point optimization algorithms (e.g., Nudged Elastic Band)
- Calculate reaction energies and barriers

Step 4: Analysis

- Calculate orbital interactions, partial charges, and spin densities
- Analyze key geometric parameters along reaction pathway
- Compare computational results with experimental spectroscopic data

Case Studies: Computational Success Stories

DDR1 Kinase Inhibitors via Deep Learning

A landmark study demonstrated that deep learning approaches could rapidly identify potent DDR1 kinase inhibitors, with the entire process from target selection to in vivo validation completed in just 21 days [20]. The researchers employed a generative AI model to design novel compounds, synthesized and tested the top candidates, and identified a lead compound with nanomolar potency and favorable pharmacokinetic properties. This candidate has advanced into clinical trials (NCT05154240), validating the computational approach [20].

MALT1 Inhibitor via Combined Physics-Based and Machine Learning Methods

Schrödinger reported the development of SGR-1505, a MALT1 inhibitor that advanced to clinical trials after a computational screen of 8.2 billion compounds [20]. The combined physics-based and machine learning approach enabled selection of a clinical candidate after only 10 months of work and synthesis of just 78 molecules, demonstrating extraordinary efficiency gains compared to traditional medicinal chemistry approaches [20].

GPCR Ligands via Ultra-Large Docking

Ultra-large library docking against the melatonin receptor resulted in identification of subnanomolar agonists for circadian rhythm modulation [20]. The study demonstrated that screening billions of compounds could identify novel chemotypes with superior potency and selectivity compared to known ligands, highlighting the power of computational methods to explore chemical space beyond traditional medicinal chemistry knowledge.

The Scientist's Toolkit: Essential Research Reagents and Solutions

Table 3: Computational and Experimental Resources for Hit Validation

Resource Category	Specific Tools/Reagents	Function	Application Context
Quantum Chemistry Software	Q-Chem, Gaussian, ORCA	Electronic structure calculations	Reaction mechanism analysis, spectroscopic property prediction
Molecular Dynamics Packages	AMBER, CHARMM, GROMACS, NAMD	Biomolecular simulation	Conformational sampling, binding free energy calculations
Docking and Virtual Screening	AutoDock Vina, Glide, FRED, DOCK	Pose prediction and scoring	High-throughput screening of chemical libraries
Chemical Libraries	ZINC20, Enamine REAL, GDB-17	Source of screening compounds	Ultralarge virtual screening, hit identification
ADMET Prediction Platforms	ADMET Predictor, SwissADME, pkCSM	Property optimization	Developability assessment, toxicity risk mitigation
Structure Determination	X-ray crystallography, cryo-EM, NMR	Target structure elucidation	Structure-based drug design, binding site characterization
Experimental Validation Assays	Surface plasmon resonance, isothermal titration calorimetry	Binding affinity measurement	Hit confirmation, structure-activity relationship studies

Computational Inorganic Chemistry Perspectives

Theoretical advances in computational inorganic chemistry provide critical methodologies for studying metalloprotein drug targets, which represent approximately 30% of all known protein structures [134]. Transition metal cofactors frequently participate in essential biological processes including electron transfer, oxygen binding, and catalytic transformations, making them attractive but challenging drug targets.

Quantum Chemical Methods including density functional theory (DFT), coupled cluster theory, and multiconfigurational approaches enable accurate description of metal-ligand bonding, redox properties, and spectroscopic parameters [134]. These methods help predict reaction mechanisms for metalloenzyme inhibition and guide the design of target-specific metal complexes.

Multiscale QM/MM Approaches combine quantum mechanical accuracy for the metal active site with molecular mechanics efficiency for the protein environment, enabling simulation of metalloprotein dynamics and reaction pathways [134] [133]. This methodology has been successfully applied to nitrogenase, cytochrome P450, and other metalloenzyme systems relevant to drug discovery.

Spectroscopic Property Prediction using quantum chemical calculations allows researchers to connect computational models with experimental observables. Calculation of NMR chemical shifts, EPR parameters, and vibrational spectra provides validation of proposed binding modes and reaction intermediates for metalloprotein-inhibitor complexes [134].

The integration of these computational inorganic chemistry methodologies with drug discovery pipelines enhances our ability to target metalloproteins, design metal-containing therapeutics, and understand the fundamental chemical principles governing drug-target interactions in biological inorganic systems.

Conclusion

The integration of theoretical inorganic chemistry with computational drug discovery has matured from a supportive role to a transformative force in pharmaceutical development. Through foundational quantum mechanical principles, sophisticated methodological applications, optimized computational strategies, and rigorous validation, these approaches enable researchers to navigate chemical space with unprecedented efficiency. The convergence of multiscale modeling, ultra-large virtual screening, and artificial intelligence represents a paradigm shift, dramatically reducing drug discovery timelines from years to days in some cases while significantly lowering costs. Future directions will likely involve enhanced quantum chemical methods with improved accuracy-speed tradeoffs, deeper integration of AI across all computational phases, and more sophisticated multi-scale approaches that bridge electronic-level details with cellular-scale phenomena. As these computational methodologies continue advancing, they

promise to further democratize and accelerate the development of safer, more effective therapeutics, ultimately reshaping the entire pharmaceutical research landscape.

References

- 1. Quantum Chemistry in Drug Discovery | Rowan [https://rowansci.com/publications/quantum-chemistry-in-drug-discovery]
- 2. A Robust and Versatile QM/MM Interface for Molecular Dynamics in GROMOS - PMC [https://pmc.ncbi.nlm.nih.gov/articles/PMC11804165/]
- 3. Hybrid Quantum Mechanics/ Molecular Mechanics (QM / MM)... [https://pubmed.ncbi.nlm.nih.gov/34620049/]
- 4. Unlocking Hybrid QM / MM in Computational Chemistry [https://www.numberanalytics.com/blog/ultimate-guide-hybrid-qm-mm-computational-chemistry]
- 5. Advancing Molecular with Machine Learning Simulations [https://scisimple.com/en/articles/2025-06-14-advancing-molecular-simulations-with-machine-learning--a9m22z0]
- 6. High-performance QM/MM Enhanced Sampling Molecular Dynamics Simulations with GENESIS SPDYN and QSimulate-QM - PMC [https://pmc.ncbi.nlm.nih.gov/articles/PMC12020374/]
- 7. Applications of the Conceptual Density Functional Theory Indices to Organic Chemistry Reactivity - PMC [https://pmc.ncbi.nlm.nih.gov/articles/PMC6273244/]
- 8. Theoretical and Computational Chemistry [https://chemistry.ucsd.edu/graduate-program/doctoral-program/program-tracks/theoretical-computational.html]
- 9. Hartree–Fock method - Wikipedia [https://en.wikipedia.org/wiki/Hartree%E2%80%93Fock_method]
- 10. sciencedirect.com/journal/ computational -and- theoretical - chemistry [https://www.sciencedirect.com/journal/computational-and-theoretical-chemistry]
- 11. Inorganic Chemistry [https://chemistry.ucsd.edu/graduate-program/doctoral-program/program-tracks/inorganic.shtml]
- 12. Ab Initio Methods in Inorganic Chemistry [https://www.numberanalytics.com/blog/ab-initio-methods-in-inorganic-chemistry]
- 13. Author Guidelines [https://researcher-resources.acs.org/publish/author_guidelines?coden=inocaj]
- 14. Basis set (chemistry) - Wikipedia [https://en.wikipedia.org/wiki/Basis_set_(chemistry)]
- 15. 2.4 Post - Hartree techniques Fock [https://web.ornl.gov/~kentpr/thesis/pkthnode14.html]
- 16. Theory and Computation – UCLA [https://www.chemistry.ucla.edu/theory-and-computation/]
- 17. A review of the current trends in computational approaches in drug design and metabolism | Discover Public Health [https://link.springer.com/article/10.1186/s12982-024-00229-3]
- 18. quadruple-ζ Accurate - basis for double-hybrid... set approximation [https://link.springer.com/article/10.1007/s00214-013-1426-9]
- 19. Approaching coupled cluster accuracy with... | Nature Communications [https://www.nature.com/articles/s41467-019-10827-4?error=cookies_not_supported&code=71d3a035-fecb-44fc-a540-302f38103664]
- 20. Computational approaches streamlining drug discovery | Nature [https://www.nature.com/articles/s41586-023-05905-z]
- 21. Drug Discovery & Cheminformatics | Syngene Careers- Chemistry Graduates Apply Now [https://www.rasayanika.com/2025/10/28/computational-chemist-syngene-careers-in-drug-discovery/]
- 22. Towards reproducible computational drug discovery | Journal of Cheminformatics | Full Text [https://jcheminf.biomedcentral.com/articles/10.1186/s13321-020-0408-x]
- 23. A new approach to radial basis function approximation and its... [https://pubmed.ncbi.nlm.nih.gov/24451033/]
- 24. – Born - Wikipedia Oppenheimer approximation [https://en.wikipedia.org/wiki/Born%E2%80%93Oppenheimer_approximation]
- 25. - Born__Oppenheimer approximation [https://www.chemeurope.com/en/encyclopedia/Born-Oppenheimer_approximation.html]
- 26. Chemistry without the Born – Oppenheimer - PMC approximation [https://pmc.ncbi.nlm.nih.gov/articles/PMC8958276/]
- 27. - Born - Knowino Oppenheimer approximation [https://www.theochem.ru.nl/~pwormer/Knowino/knowino.org/wiki/Born-Oppenheimer_approximation.html]
- 28. 10.1: The Born-Oppenheimer Approximation - Chemistry LibreTexts [https://chem.libretexts.org/Bookshelves/Physical_and_Theoretical_Chemistry_Textbook_Maps/Book:_Quantum_States_of_Atoms_and_M Oppenheimer_Approximation]
- 29. 9.1: The Born - Oppenheimer Simplifies the... Approximation [https://chem.libretexts.org/Bookshelves/Physical_and_Theoretical_Chemistry_Textbook_Maps/Physical_Chemistry_(LibreTexts)/09%3A_ Oppenheimer_Approximation_Simplifies_the_Schrodinger_Equation_for_Molecules]
- 30. and extensions of the Limitations - Born Oppenheimer approximation [https://fiveable.me/computational-chemistry/unit-5/limitations-extensions-born-oppenheimer-approximation/study-guide/aKQ27by6lvWos9br]
- 31. sciencedirect.com/topics/chemistry/ born - oppenheimer - approximation [https://www.sciencedirect.com/topics/chemistry/born-oppenheimer-approximation]
- 32. Computational transformation in drug discovery: A ... [https://www.sciencedirect.com/science/article/pii/S2949866X24000340]
- 33. AI-Integrated QSAR Modeling for Enhanced Drug Discovery [https://pmc.ncbi.nlm.nih.gov/articles/PMC12525248/]
- 34. Predicting Biological Activities through QSAR Analysis and ... [https://pmc.ncbi.nlm.nih.gov/articles/PMC3445294/]
- 35. Virtual Screening, Molecular Docking and QSAR Studies in ... [https://jddtonline.info/index.php/jddt/article/view/4218]

- 36. QSAR, molecular docking and ADMET properties in silico ... [https://pmc.ncbi.nlm.nih.gov/articles/PMC8282965/]
- 37. one derivatives as tubulin inhibitors for breast cancer therapy [https://www.nature.com/articles/s41598-024-66877-2]
- 38. Quantitative structure-activity relationship (QSAR) studies ... [https://www.sciencedirect.com/science/article/pii/S3050787125000186]
- 39. A Machine Learning-Empowered Quantitative Structure ... [https://pubmed.ncbi.nlm.nih.gov/41254440/]
- 40. Integrating QSAR modeling, ADMET screening, molecular ... [https://www.sciencedirect.com/science/article/abs/pii/S0010482525013241]
- 41. QSAR modelling, molecular docking, molecular dynamic ... [https://www.sciencedirect.com/science/article/pii/S1319016423004061]
- 42. Multiscale simulation approaches to modeling drug–protein binding - ScienceDirect [https://www.sciencedirect.com/science/article/abs/pii/S0959440X20300142]
- 43. Multiscale Methods in Drug Design Bridge Chemical and Biological Complexity in the Search for Cures - PMC [https://pmc.ncbi.nlm.nih.gov/articles/PMC6445369/]
- 44. QM/MM - Wikipedia [https://en.wikipedia.org/wiki/QM/MM]
- 45. Recent Advances in Machine Learning and Coarse-Grained... | CoLab [https://colab.ws/articles/10.26434%2Fchemrxiv-2025-vxjlk]
- 46. Molecular Dynamics Simulations in Drug Discovery and Pharmaceutical Development [https://www.mdpi.com/2227-9717/9/1/71]
- 47. - Coarse Protein Grained and Their Applications Models [https://pubmed.ncbi.nlm.nih.gov/27333362/]
- 48. in Multiscale and materials science simulations biomolecular [https://nim.nsc.liu.se/projects/7181/]
- 49. Theoretical and Computational Inorganic Chemistry, Volume 62 - 1st Edition | Elsevier Shop [https://shop.elsevier.com/books/theoretical-and-computational-inorganic-chemistry/van-eldik/978-0-12-380874-5]
- 50. Multiscale biomolecular simulations [https://www.fz-juelich.de/en/inm/inm-9/research/multiscale-biomolecular-simulations]
- 51. - Structure : An Overview Based Drug Design [https://www.azolifesciences.com/article/Structure-Based-Drug-Design-An-Overview.aspx]
- 52. - Structure - Based - Creative Proteomics vs Ligand Based Drug Design [https://www.iaanalysis.com/structure-based-vs-ligand-based-drug-design.html]
- 53. Bridging informatics and medicinal inorganic chemistry: Toward a database of metallodrugs and metallodrug candidates - ScienceDirect [https://www.sciencedirect.com/science/article/abs/pii/S1359644622000794]
- 54. - Structure | Medicinal Chemistry Class... | Fiveable based drug design [https://fiveable.me/medicinal-chemistry/unit-7/structure-based-drug-design/study-guide/FV1Ph3cqTdxIjQtF]
- 55. Recent Advances in Ligand-Based Drug Design: Relevance and Utility of the Conformationally Sampled Pharmacophore Approach - PMC [https://pmc.ncbi.nlm.nih.gov/articles/PMC2975775/]
- 56. Advancing Drug Discovery with Rag2Mol Protocol - Simple Science [https://scisimple.com/en/articles/2025-06-26-advancing-drug-discovery-with-rag2mol-protocol--akygjn5]
- 57. Advanced ligand design based on AI and machine learning – Desert Scientific Software [https://www.desertsci.com/2025/05/30/advanced-ligand-design-based-on-ai-and-machine-learning/]
- 58. Structure and Ligand Based Drug Design Strategies in the Development of Novel 5-LOX Inhibitors - PMC [https://pmc.ncbi.nlm.nih.gov/articles/PMC3480706/]
- 59. of Comparison - and structure - ligand scoring functions for... based [https://pubmed.ncbi.nlm.nih.gov/33985583/]
- 60. - Ultra : Definition, Recent Advances, and... Large Virtual Screening [https://pubmed.ncbi.nlm.nih.gov/39635776/]
- 61. - Ultra -Scale Large | SpringerLink Virtual Screening [https://link.springer.com/chapter/10.1007/978-3-031-76718-0_11]
- 62. Advances in Inorganic Chemistry | Volume 62: Theoretical and Computational Inorganic Chemistry | ScienceDirect.com by Elsevier [https://www.sciencedirect.com/bookseries/advances-in-inorganic-chemistry/vol/62/suppl/C]
- 63. Molsoft L.L.C.: Ultra in MolSoft ICM Large Library Virtual Screening [https://www.molsoft.com/ultra-large-screening.html]
- 64. Chemical Space Docking | 下一代虚拟筛选技术 – 分子设计专家 [http://www.moldesigner.com/?p=3858]
- 65. Artificial intelligence–enabled virtual of screening - ultra ... large [https://www.nature.com/articles/s41596-021-00659-2?error=cookies_not_supported&code=2794a41f-9962-4e32-9436-418a409fb826]
- 66. JCIM | 基于云平台探索虚拟筛选化合物库的极限 | Wecomput Technology Co., Ltd. [https://en.wecomput.com/jcim-virtual-screening-compound-library-cloud/]
- 67. Molecular dynamics - Wikipedia [https://en.wikipedia.org/wiki/Molecular_dynamics]
- 68. simulations and Molecular discovery | BMC Biology dynamics drug [https://bmcbiol.biomedcentral.com/articles/10.1186/1741-7007-9-71]
- 69. Molecular modelling - Wikipedia [https://en.wikipedia.org/wiki/Molecular_modelling]
- 70. of Identification and Action Drug with... Binding Sites Mechanisms [https://pubmed.ncbi.nlm.nih.gov/30539700/]
- 71. of Inhibitor Identification in Human Sirtuin... | PLOS One Binding Site [https://journals.plos.org/plosone/article?id=10.1371/journal.pone.0051429]
- 72. Leveraging high-throughput molecular simulations and machine learning for the design of chemical mixtures | npj Computational Materials [https://www.nature.com/articles/s41524-025-01552-2]
- 73. The Future of AI in Drug Discovery 2025 [https://kanerika.com/blogs/ai-in-drug-discovery/]
- 74. -driven High Throughput AI for Targeted Drug Discovery Screening [https://oxfordglobal.com/discovery-development/resources/ai-driven-high-throughput-screening-for-targeted-drug-discovery]
- 75. Turkish Computational and Theoretical » Submission »... Chemistry [https://dergipark.org.tr/en/pub/tcandtc/issue/91962/1646101]

- 76. On modeling and utilizing chemical compound information with deep learning technologies: A task-oriented approach - PMC [https://pmc.ncbi.nlm.nih.gov/articles/PMC9399946/]
- 77. Integrating artificial intelligence in drug discovery and early drug development: a transformative approach | Biomarker Research | Full Text [https://biomarkerres.biomedcentral.com/articles/10.1186/s40364-025-00758-2]
- 78. GitHub - kjappelbaum/awesome-chemistry-datasets: overview of datasets for ML in chemistry [https://github.com/kjappelbaum/awesome-chemistry-datasets]
- 79. Artificial Intelligence for Drug Development | FDA [https://www.fda.gov/about-fda/center-drug-evaluation-and-research-cder/artificial-intelligence-drug-development]
- 80. - Wikipedia Electronic correlation [https://en.wikipedia.org/wiki/Electronic_correlation]
- 81. Disentangling Cooperative Electron and Structural Effects... Correlation [https://chemrxiv.org/engage/chemrxiv/article-details/6893ce81fc5f0acb52010d7d]
- 82. Molecular orbital symmetry-driven trimer formation in Kagome... [https://pubs.rsc.org/en/content/articlelanding/2025/tc/d5tc01981h]
- 83. A Universal Quantum Descriptor for Electron in Molecular... Correlation [https://chemrxiv.org/engage/chemrxiv/article-details/6914915f65a54c2d4ad373b7]
- 84. sciencedirect.com/topics/chemistry/ electron - correlation [https://www.sciencedirect.com/topics/chemistry/electron-correlation]
- 85. Linear Scaling in Computational Chemistry [https://www.numberanalytics.com/blog/linear-scaling-methods-computational-chemistry]
- 86. and data driven molecular material design assisted by... Computational [https://pubs.rsc.org/en/content/articlelanding/2021/sc/d1sc02574k]
- 87. Advancing Quantum Chemistry through HPC and VeloxChem [https://www.amd.com/en/blogs/2025/advancing-quantum-chemistry-through-hpc-and-veloxchem-.html]
- 88. Advanced Computational Methods for Inorganic Chemistry [https://www.numberanalytics.com/blog/advanced-computational-methods-in-inorganic-chemistry]
- 89. Modeling the potential energy surface by force for... fields [https://pubs.rsc.org/en/content/articlehtml/2025/sc/d5sc02715b]
- 90. Modern semiempirical electronic structure methods and machine ... [https://pmc.ncbi.nlm.nih.gov/articles/PMC10052497/]
- 91. Chemical property prediction under experimental biases | Scientific Reports [https://www.nature.com/articles/s41598-022-12116-5]
- 92. Advancing Drug with Multi-State Modeling - Simple Science Discovery [https://scisimple.com/en/articles/2025-10-30-advancing-drug-discovery-with-multi-state-modeling--a3z8mee]
- 93. An artificial intelligence accelerated virtual screening platform for drug discovery | Nature Communications [https://www.nature.com/articles/s41467-024-52061-7]
- 94. Large Language Models Transform Organic From... Synthesis [https://arxiv.org/html/2508.05427v1]
- 95. philosophy Correlation consistent basis set [https://grant-hill.group.shef.ac.uk/ccrepo/philosophy.html]
- 96. Correlation consistent basis sets [http://tyro.chem.wsu.edu/~kipeters/Pages/ccbasis.html]
- 97. Basis set — BAND 2025.1 documentation [https://www.scm.com/doc/BAND/Accuracy_and_Efficiency/Basis_Set.html]
- 98. Basis sets and atomic fragments — ADF 2025.1 documentation [https://www.scm.com/doc/ADF/Input/Basis_sets_and_atomic_fragments.html]
- 99. Basis Sets | Gaussian.com [https://gaussian.com/basissets/]
- 100. Example: Basis and integration accuracy set test... convergence [https://www.scm.com/doc/ADF/Examples/ConvergenceTestCH4.html]
- 101. - Self (SCF) consistent — PySCF field methods [https://pyscf.org/user/scf.html]
- 102. HF: Hartree–Fock Theory [https://psicode.org/psi4manual/master/scf.html]
- 103. SCF Convergence and Chaos Theory [https://www.sci.muni.cz/~physics/CC/converge.htm]
- 104. SCF Convergence Guidelines for ADF — ADF 2025 .1 documentation [https://www.scm.com/doc/ADF/Rec_problems_questions/SCF.html]
- 105. Advanced initial-guess algorithm for self-consistent-field calculations on organometallic systems - ScienceDirect [https://www.sciencedirect.com/science/article/abs/pii/S0009261499007228]
- 106. Accelerating self-consistent field convergence with the augmented Roothaan–Hall energy function - PMC [https://pmc.ncbi.nlm.nih.gov/articles/PMC2830258/]
- 107. - Self (SCF) Algorithms | SpringerLink Consistent Field [https://link.springer.com/rwe/10.1007/978-3-540-70529-1_256]
- 108. CORRIGENDUM: Broyden's method for self - consistent ... | CoLab field [https://colab.ws/articles/10.1088%2F0305-4470%2F17%2F6%2F002]
- 109. Frontiers | A Multi - Pronged Pipeline for Prioritizing... Computational [https://www.frontiersin.org/journals/chemistry/articles/10.3389/fchem.2020.593497/full]
- 110. Perspective: Multi -configurational methods bio- in inorganic chemistry [https://arxiv.org/abs/2405.11553]
- 111. New Strategies in Design and Synthesis of Inorganic Pharmaceuticals | Frontiers Research Topic [https://www.frontiersin.org/research-topics/10935/new-strategies-in-design-and-synthesis-of-inorganic-pharmaceuticals/magazine]
- 112. : The Inflection Year for Quantum-AI 2025 - How We... Drug Discovery [https://www.linkedin.com/pulse/2025-inflection-year-quantum-ai-drug-discovery-how-g8g0c]
- 113. Computational methodology for drug discovery [https://www.nature.com/collections/dhcgiaigac]

- 114. Top 5 Drug Discovery Trends 2025 Driving Breakthroughs [https://www.pelagobio.com/cetsa-drug-discovery-resources/blog/drug-discovery-trends-2025/]
- 115. SCI-RSC Workshop on Computational Tools for Drug Discovery 2025 [https://www.soci.org/events/fine-chemicals-group/2025/sci-rsc-workshop-on-computational-tools-for-drug-discovery-2025]
- 116. Frontiers | Recent advances in AI-based toxicity prediction for drug ... [https://www.frontiersin.org/journals/chemistry/articles/10.3389/fchem.2025.1632046/full]
- 117. Writing: Quantum Guide Chemistry Methods 2025 [https://editverse.com/quantum-chemistry-methods-writing-2025-guide/]
- 118. Call For Papers: Quantum Materials from an Inorganic ... Chemistry [https://axial.acs.org/inorganic-chemistry/call-for-papers-quantum-materials-from-an-inorganic-chemistry-perspective]
- 119. for accurate gas-phase... Benchmarking quantum chemical methods [https://research.vu.nl/en/publications/benchmarking-quantum-chemical-methods-for-accurate-gas-phase-stru]
- 120. prediction... | Nature Reviews Comparing quantitative Chemistry [https://www.nature.com/articles/s41570-018-0040-8?error=cookies_not_supported&code=ee5da956-de30-4303-ac95-a1a3393d5f2a]
- 121. Transfer learning enables discovery of sub-micromolar antibacterials... [https://pubs.rsc.org/en/content/articlehtml/2025/sc/d5sc03055b]
- 122. - Wikipedia Virtual screening [https://en.wikipedia.org/wiki/Virtual_screening]
- 123. Hit Discovery using Docking ENriched by GEnerative Modeling... [https://pmc.ncbi.nlm.nih.gov/articles/PMC11156482/]
- 124. An artificial intelligence accelerated virtual platform for drug... screening [https://www.nature.com/articles/s41467-024-52061-7?error=cookies_not_supported&code=9862c916-3d94-4575-a0d8-0c0c265cb767]
- 125. Machine learning accelerates quantum mechanics ... [https://www.sciencedirect.com/science/article/abs/pii/S0370157321003240]
- 126. A critical review of machine learning interatomic potentials ... [https://www.oaepublish.com/articles/jmi.2025.17]
- 127. Review of the latest progress of AI and Machine Learning ... [https://www.sciencedirect.com/science/article/pii/S2949866X25000620]
- 128. Predicting thermodynamic stability of inorganic compounds ... [https://www.nature.com/articles/s41467-024-55525-y]
- 129. Universal Machine Learning Potential for Systems with ... [https://arxiv.org/html/2508.15614v1]
- 130. Leading AI-Driven Drug Discovery Platforms [https://www.sciencedirect.com/science/article/abs/pii/S0031699725075118]
- 131. AI in Drug Discovery 2025 - Schrödinger, Inc. [https://www.schrodinger.com/life-science/resources/event/ai-in-drug-discovery-2025/]
- 132. Estimation of clinical trial success rates and related parameters - PubMed [https://pubmed.ncbi.nlm.nih.gov/29394327/]
- 133. A Review on Applications of Computational Methods in Drug Screening and Design - PMC [https://pmc.ncbi.nlm.nih.gov/articles/PMC7144386/]
- 134. (PDF) Computational and Bioinorganic Inorganic . Chemistry [https://www.academia.edu/33495264/Computational_Inorganic_and_Bioinorganic_Chemistry_Edited_by_Edward_I_Solomon_Robert_A
- 135. Frontiers | Computational Approaches in Preclinical Studies on Drug... [https://www.frontiersin.org/journals/chemistry/articles/10.3389/fchem.2020.00726/full]