From Ultra-High Vacuum to Biomedicine: The Evolving History of Surface Science

Generated at: 2026-04-03
Source URL: https://www.surfscitek.com/posts/from-ultrahigh-vacuum-to-biomedicine-the-evolving-history-of-surface-science

From Ultra-High Vacuum to Biomedicine: The Evolving History of Surface Science

Abstract

This article traces the interdisciplinary evolution of surface science from its 1960s origins to its current transformative role in biomedical and pharmaceutical research. It explores how foundational discoveries in surface physics and chemistry, enabled by ultra-high vacuum technology and analytical techniques like LEED and XPS, established core principles. The review details methodological revolutions through scanning probe microscopy and spectroscopy, which enabled atomic-scale imaging and manipulation. It examines how the field overcame critical 'pressure' and 'materials' gaps to optimize real-world applications in heterogeneous catalysis and biomaterials. Finally, it validates surface science's expanding impact through contemporary applications in pharmaceutical formulation, biosensing, and biocompatible materials, highlighting its indispensable role in advancing drug development and clinical technologies.

The Birth of a Discipline: Tracing Surface Science's Early Pioneers and Core Concepts

The period of the 1960s marked a transformative era in which surface science crystallized as a distinct interdisciplinary field, emerging from the concerted convergence of surface physics, surface chemistry, and transformative technological innovations. Prior to this decade, investigations into surface phenomena had proceeded along largely separate trajectories: surface chemistry had developed with a focus on practical applications such as heterogeneous catalysis, while surface physics remained primarily concerned with fundamental questions regarding ideal surfaces under controlled conditions [1]. This separation began to dissolve dramatically in the 1960s as advances in ultra-high vacuum (UHV) technology, coupled with the development of powerful surface-sensitive analytical techniques, enabled researchers to bridge these previously disconnected paths [1] [2]. The resulting synergy created a new scientific paradigm that would fundamentally reshape our understanding of material interfaces and catalyze innovations across fields ranging from microelectronics to catalysis and biomedicine.

The emergence of surface science as a mature discipline was not merely the sum of its constituent parts but represented a true paradigm shift in the study of interfacial phenomena. This convergence was powerfully driven by pressing technological needs, particularly from the rapidly expanding semiconductor industry, which demanded atomic-level understanding and control of surfaces for device fabrication [1] [3]. This review examines the historical context, technological drivers, methodological breakthroughs, and interdisciplinary convergence that propelled surface science into a distinct field of study during this pivotal decade, with lasting implications for modern science and technology.

Historical Foundations and Pre-1960s Context

The intellectual roots of surface science extend deep into the scientific tradition, with early thermodynamic formulations by Josiah Willard Gibbs in 1878 addressing interfacial phenomena and establishing fundamental concepts such as surface excess concentration [4]. The early 20th century witnessed pioneering work by Irving Langmuir, who developed the monolayer adsorption model and the Langmuir isotherm, providing the first quantitative framework for understanding surface coverage [2] [4]. His investigations of oil films on water demonstrated the existence of monomolecular layers, revealing oriented molecular arrangements at interfaces [4]. These foundational contributions earned Langmuir the 1932 Nobel Prize in Chemistry and established core principles that would later prove essential to the developing field [1] [2].

Concurrently, practical applications in surface chemistry advanced through the work of pioneers like Paul Sabatier, who explored metal-catalyzed hydrogenation reactions and received the 1912 Nobel Prize in Chemistry, and Fritz Haber, awarded the 1918 Nobel Prize for his work on ammonia synthesis [1]. Despite these significant advances, research remained constrained by technological limitations, particularly the inability to create and maintain clean, well-defined surfaces free from contamination [4]. Studies conducted at atmospheric pressure or in poor vacuum conditions were plagued by inconsistent and irreproducible results, as surfaces rapidly adsorbed unintended species from the environment [4]. This fundamental limitation would persist until the development of ultra-high vacuum technology in the 1960s, which finally enabled the precise control necessary for systematic surface investigations.

Table 1: Pre-1960s Foundational Contributions to Surface Science

Investigator	Time Period	Key Contribution	Impact on Field Development
Josiah Willard Gibbs	1878	Thermodynamic treatment of interfaces and adsorption	Provided theoretical framework for surface energy and excess concentration
Paul Sabatier	Early 1900s	Heterogeneous catalysis for hydrogenation reactions	Demonstrated practical application of surface chemistry in industrial processes
Irving Langmuir	1910s-1930s	Monolayer adsorption model and isotherm	Established quantitative basis for adsorption phenomena; Nobel Prize 1932
Fritz Haber	Early 1900s	Ammonia synthesis catalysis	Advanced understanding of catalytic processes under industrial conditions

Technological Drivers: The Ultra-High Vacuum Revolution

The single most critical technological advancement enabling the emergence of modern surface science was the development of ultra-high vacuum (UHV) technology in the 1960s [2] [5]. UHV systems capable of achieving and maintaining pressures below 10^-9 torr (10^-12 bar) fundamentally transformed the study of surfaces by allowing researchers to create and preserve atomically clean surfaces for extended periods [2] [4]. This capability was revolutionary because it eliminated the pervasive problem of surface contamination that had plagued earlier investigations; at UHV conditions, a surface would remain free from significant atmospheric adsorption for hours, enabling meaningful experimentation [1] [2]. The development of UHV technology was not an isolated achievement but was synergistically linked to advances in surface-sensitive analytical techniques, most of which required low background pressures to function effectively due to the short mean free path of electrons in higher-pressure environments [2].

The driving force behind the rapid development of UHV technology came substantially from the semiconductor industry and microelectronics revolution, which created an urgent need for atomic-level understanding and control of surfaces, particularly silicon and silicon oxides [1]. Industrial research laboratories, most notably Bell Telephone Laboratories and IBM Research Labs, became leading centers for surface science research, fueling a virtuous cycle of technological innovation and scientific discovery [1]. The demands of semiconductor processing, including the need for controlled growth of insulating oxide layers and the preparation of conductor materials as thin films, accelerated the refinement of UHV systems and the development of associated analytical methods [1]. This industrial impetus provided both the financial resources and the technical motivation to overcome the significant engineering challenges involved in creating reliable UHV infrastructure, which would become the essential experimental platform for the new field.

Analytical Breakthroughs: The Surface Scientist's Toolkit

The convergence of disciplines in 1960s surface science was catalyzed by the development of powerful analytical techniques that enabled direct investigation of surface properties at the atomic scale. These methods provided unprecedented windows into surface structure, composition, and chemistry, transforming speculative concepts into quantitatively measurable phenomena.

Key Surface-Sensitive Techniques

- **Low-Energy Electron Diffraction (LEED)**: Developed as one of the first surface-sensitive techniques, LEED utilized low-energy electrons (20-200 eV) to probe the atomic structure and symmetry of crystal surfaces [1] [2]. The technique's extreme surface sensitivity resulted from the short mean free path of low-energy electrons in solids, limiting their penetration to just the first few atomic layers [2]. LEED played a crucial role in early discoveries such as surface reconstruction, notably revealing the complex Si(111)-7x7 structure that demonstrated surfaces could exhibit atomic arrangements radically different from the bulk crystal [2].

- **X-ray Photoelectron Spectroscopy (XPS/ESCA)**: The development of XPS by Kai Siegbahn (who received the Nobel Prize in Physics in 1981 for this work) provided a powerful method for determining the chemical composition and oxidation states of surface species [1] [2]. The technique's ability to detect chemical shifts in core-level electron binding energies made it particularly valuable for investigating surface chemistry and catalysis [6]. The extremely high surface-specificity of XPS, while initially almost incidental, became one of the main reasons for its spectacular development and diffusion across multiple scientific disciplines [5].

- **Auger Electron Spectroscopy (AES)**: AES emerged as a essential technique for elemental analysis of surfaces and detection of surface contaminants [2]. Its high sensitivity to light elements and rapid data collection made it particularly valuable for monitoring surface cleanliness during preparation procedures [2]. Like other electron spectroscopies, AES achieved its surface sensitivity because the analyzed electrons typically possessed kinetic energies in the range of 20-1000 eV, resulting in probing depths of only approximately 0.5-2 nm [5].

Table 2: Major Analytical Techniques Driving the 1960s Surface Science Revolution

Technique	Primary Application	Underlying Principle	Information Obtained
Low-Energy Electron Diffraction (LEED)	Surface structure analysis	Electron diffraction at low energies (20-200 eV)	Surface atomic structure and symmetry
X-ray Photoelectron Spectroscopy (XPS/ESCA)	Surface chemical analysis	Photoelectric effect with X-ray excitation	Elemental composition and chemical oxidation states
Auger Electron Spectroscopy (AES)	Elemental surface analysis	Detection of Auger electrons from relaxation of excited ions	Elemental composition and contamination detection
Ultra-High Vacuum (UHV) Technology	Essential infrastructure	Pressure reduction below 10^-9 torr	Creation and maintenance of atomically clean surfaces

Experimental Protocols: Surface Preparation and Analysis

The emergence of surface science as a distinct field relied on standardized methodologies for creating and analyzing well-defined surfaces. The following experimental protocols represent the foundational approaches developed during the 1960s:

Single Crystal Surface Preparation in UHV:

- **Crystal Mounting**: A single crystal, cut and polished to expose a specific low-index crystal plane, is mounted in a UHV chamber [1].
- **Vacuum Establishment**: The chamber is pumped down to ultra-high vacuum conditions (pressures below 10^-9 torr) to minimize surface contamination [1] [2].
- **Surface Cleaning**: Contaminants such as oxides or carbonaceous species are removed through repeated cycles of ion sputtering (typically using argon ions at energies of 0.5-3 keV) and annealing (heating to temperatures near the melting point) [1].
- **Surface Quality Verification**: The cleanliness and structural order of the prepared surface are verified using complementary techniques such as AES (for elemental purity) and LEED (for structural order) [1] [2].

Adsorption and Reaction Studies:

- **Gas Dosing**: Controlled introduction of high-purity gases into the UHV system at precise pressures (typically 10^-9 to 10^-6 torr) and exposure times [1].
- **In-situ Monitoring**: Real-time observation of adsorption processes and surface reactions using techniques such as XPS to track chemical state changes or LEED to observe structural transformations [6].
- **Temperature-Programmed Methods**: Systematic variation of surface temperature to study adsorption thermodynamics, reaction kinetics, and desorption processes [1].

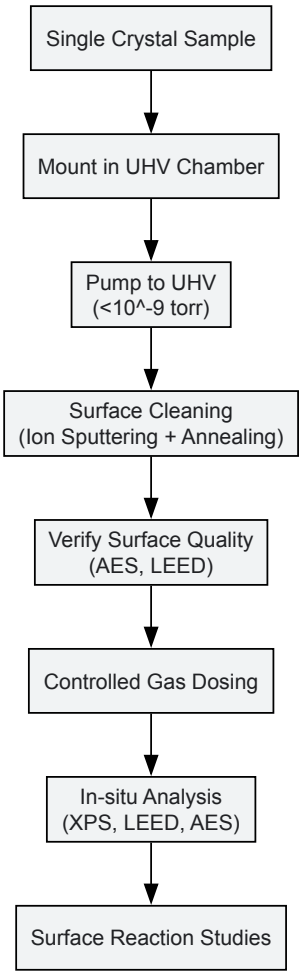

Diagram 1: Surface Preparation and Analysis Workflow

Bridging the Disciplines: From Separate Paths to Convergent Science

A defining characteristic of surface science's emergence in the 1960s was the bridging of previously separate intellectual traditions: surface physics and surface chemistry. Surface physics had developed with a focus on ideal systems—primarily single crystal surfaces in ultra-high vacuum—addressing fundamental questions about surface structure, energy, and defects without consideration of environmental interactions [1]. In contrast, surface chemistry had evolved with strong practical orientations toward applications like heterogeneous catalysis, colloid science, and surfactants, where interactions with gas or liquid phases were inherent and central to the phenomena studied [1]. The separation between these approaches was characterized by significant conceptual and methodological gaps that long hindered productive exchange between the communities.

The convergence of these disciplines was facilitated by several transformative developments. First, surface physics began to address increasingly complex systems, gradually incorporating gas-surface and liquid-surface interactions that had traditionally been the domain of surface chemistry [1]. Simultaneously, surface chemistry started to employ the theories, methods, and concepts developed in surface physics, particularly the sophisticated UHV-based analytical techniques that enabled atomic-level characterization [1]. This mutual integration created an accelerating feedback loop that propelled the entire field forward. A striking example of this convergence can be seen in heterogeneous catalysis, where researchers began systematically addressing the "pressure gap" between UHV studies (at 10^-9 to 10^-6 torr) and industrial catalytic processes (at 1-100 atmospheres), and the "materials gap" between ideal single crystal surfaces and practical nanoparticle catalysts [1].

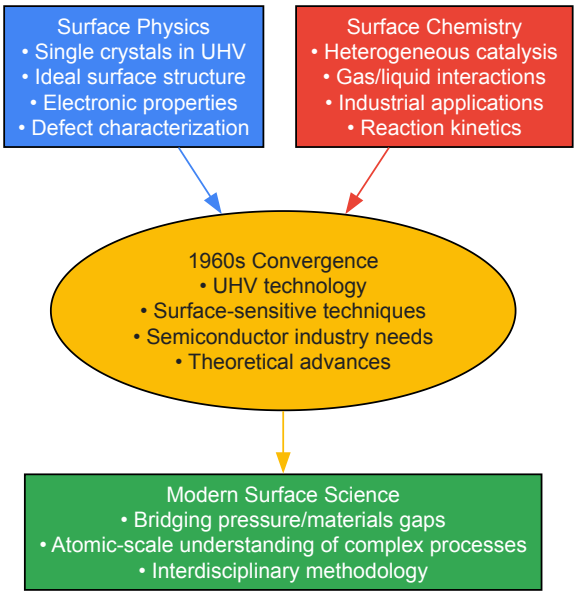

Diagram 2: Convergence of Surface Physics and Chemistry

The Research Reagent Toolkit: Essential Materials and Methods

The experimental advances in 1960s surface science depended on a suite of specialized materials and methodological approaches that constituted the essential toolkit for researchers in the emerging field.

Table 3: Essential Research Reagents and Materials in 1960s Surface Science

Material/Reagent	Function and Application	Technical Specifications	Experimental Significance
Single Crystal Surfaces (Si, Ge, Pt)	Well-defined model surfaces for fundamental studies	Low-index crystal planes (<1° miscut); purity >99.99%	Provided atomically ordered substrates for reproducible studies of surface phenomena
Ultra-High Vacuum Systems	Creation and maintenance of contamination-free surfaces	Pressure <10^-9 torr; base pressure achieved with diffusion or ion pumps	Enabled preparation and preservation of clean surfaces for extended experimental timeframes
Argon Gas (High Purity)	Ion sputtering source for surface cleaning	99.999% purity; ion energies 0.5-3 keV	Critical for removing surface contaminants and preparing atomically clean starting surfaces
Research Gases (O_2, H_2, CO)	Adsorbates for surface reaction studies	High purity (>99.99%); precise pressure control (10^-9-10^-6 torr)	Enabled controlled investigation of adsorption processes and surface reaction mechanisms
Electron Guns	Excitation sources for LEED, AES, XPS	Electron energies 10-5000 eV; spot sizes 0.1-1 mm	Provided the essential probes for surface analysis through electron-matter interactions
Hemispherical Analyzers	Energy analysis of photoelectrons and Auger electrons	Energy resolution <0.5 eV; angular acceptance ±1-30°	Enabled precise measurement of electron energy distributions for elemental and chemical analysis

The emergence of surface science as a distinct field in the 1960s through the confluence of physics, chemistry, and technology established a foundational paradigm that would continue to evolve and expand in subsequent decades. The interdisciplinary convergence achieved during this formative period created a robust platform science that would subsequently enable breakthroughs in diverse areas including nanotechnology, biomaterials, and energy research [1] [2]. The methodological and conceptual frameworks established during the 1960s—particularly the ability to correlate atomic-scale surface structure with chemical reactivity—provided a template for addressing increasingly complex interfacial phenomena.

The legacy of this convergent emergence extends far beyond the laboratory, having enabled technological revolutions in semiconductor electronics, catalytic processing, materials engineering, and biomedical devices [2] [3]. The scanning probe techniques that would emerge in the 1980s, particularly the scanning tunneling microscope (STM) and atomic force microscope (AFM), built directly upon the foundational approaches and conceptual frameworks established during surface science's formative period in the 1960s [1] [2]. The field's evolution exemplifies how pressing technological needs can catalyze fundamental scientific advances, which in turn enable new technological capabilities—a virtuous cycle of innovation that continues to drive surface science into new frontiers of knowledge and application.

The field of surface science, which studies physical and chemical phenomena at the interfaces between different phases, has undergone a revolutionary transformation through the development of ultra-high vacuum (UHV) technology. This revolution has enabled researchers to create and maintain atomically clean surfaces, free from the contaminating effects of ambient gases, thereby unlocking the ability to probe surface structures and processes at the atomic level. Surface science explores the interfaces between solid–vacuum, solid–gas, solid–liquid, and liquid–gas phases, requiring exceptionally clean environments to distinguish intrinsic surface properties from artifacts of contamination [7].

The historical development of UHV technology was significantly accelerated by advancements in semiconductor technology and microelectronics from the late 1950s through the 1960s. The need to understand and process clean surfaces, particularly silicon and silicon oxides, for integrated circuits drove rapid development in UHV technology and analytical methods. This period saw Nobel Prize-winning work on the transistor (1956) and integrated circuits (2000), both strongly dependent on surface science advancements [1]. Prior to UHV capabilities, surface chemistry had already established roots through pioneering work in heterogeneous catalysis by Nobel laureates including Paul Sabatier (1912), Fritz Haber (1918), and Irving Langmuir (1932) [7]. The convergence of surface physics and surface chemistry, facilitated by UHV technology, has enabled the sophisticated understanding of surface phenomena we have today.

The Critical Need for Ultra-High Vacuum Environments

The Contamination Challenge

The fundamental requirement for UHV environments stems from the necessity to prevent surface contamination from residual gas molecules. At conventional vacuum levels, surface adsorption occurs so rapidly that experiments become impossible within meaningful timeframes [7].

The table below quantifies this relationship between vacuum quality and surface contamination:

Vacuum Quality	Approximate Pressure Range	Time to Form a Monolayer of Contaminants	Suitability for Surface Studies
Medium/High Vacuum	10^{-3} to 10^{-6} Pascal	Seconds to minutes	Poor; surfaces contaminated almost immediately
Ultra-High Vacuum (UHV)	$<10^{-7}$ Pascal	Hours to days	Excellent; maintains surface cleanliness for experimental durations

At a partial pressure of just 0.1 mPa (10^{-6} torr) of a contaminant, it takes approximately one second for a surface to become covered with a monolayer of contaminant atoms or molecules. UHV conditions, typically defined as pressures below 10^{-7} Pascal, drastically reduce this impingement rate, allowing surfaces to remain clean for hours or even days, thus enabling meaningful scientific investigation [7]. This clean environment is essential for studying intrinsic surface properties, as opposed to properties of adsorbed contaminants.

Bridging the Pressure and Materials Gaps

UHV technology has been instrumental in addressing two significant challenges in surface science known as the "pressure gap" and the "materials gap" [1]. The pressure gap refers to the disparity between the low-pressure conditions of UHV studies (around 10^{-6} to 10^{-9} torr) and the high-pressure conditions (often 1-100 atmospheres) of practical industrial processes like heterogeneous catalysis. The materials gap describes the contrast between ideal single-crystal surfaces used as model systems in UHV and the complex, nanoparticle-based catalysts used in industrial applications. Through controlled studies that gradually bridge these gaps—such as investigating model nanoparticle systems and developing instrumentation that operates at bridging pressures—UHV science has provided critical insights that translate to real-world industrial processes [1].

Essential UHV Methodologies and Protocols

Surface Preparation and Cleaning Protocols

Achieving atomically clean surfaces is a prerequisite for valid surface science experiments. The following standardized protocols are employed in UHV systems:

- **Sample Introduction and Preliminary Pump-Down**: The sample is introduced through a load-lock system to maintain the UHV of the main chamber. The initial pump-down utilizes roughing pumps and turbomolecular pumps to reach high vacuum conditions (10^{-5} to 10^{-7} Pascal).
- **In-Situ Cleavage**: For suitable crystalline materials, the cleanest surfaces can be prepared by cleaving a single crystal directly inside the UHV chamber. This process exposes fresh, uncontaminated surfaces without exposure to any gas [1].
- **Ion Sputtering and Annealing**: For samples that cannot be cleaved or have become contaminated, a standard cleaning procedure involves cycles of ion sputtering and annealing [8] [1].

- **Ion Sputtering**: The sample surface is bombarded with inert gas ions (typically Ar^+) with energies of 0.5-5 keV. This physically removes contaminated surface layers.
- **Annealing**: Following sputtering, the sample is heated to high temperatures (often several hundred degrees Celsius). This process repairs the crystal damage caused by sputtering and promotes the formation of well-ordered, crystalline surfaces.

The KISS Method for 2D Material Exfoliation

A recent innovative protocol demonstrating the power of UHV techniques is the Kinetic In Situ Single-layer Synthesis (KISS) method for exfoliating two-dimensional (2D) materials [8]. This method produces large-area, high-purity 2D flakes directly in UHV, bypassing the need for post-exfoliation cleaning.

The experimental workflow for the KISS method is detailed in the diagram below:

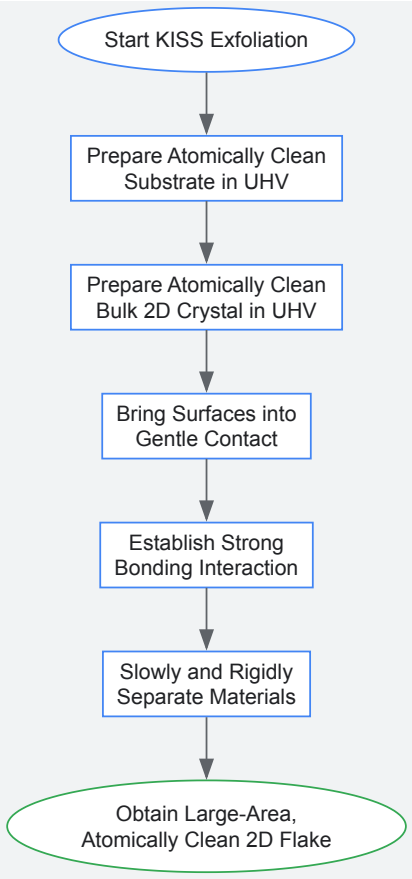

Diagram: KISS Method for In-Situ 2D Material Exfoliation in UHV.

Step-by-Step KISS Protocol [8]:

- **UHV Chamber Preparation**: The entire procedure is conducted in a UHV system with a base pressure typically better than 10^{-8} Pascal to prevent adsorption of contaminants during the process.
- **Substrate Preparation**: A substrate (e.g., Au(111), Ag(111), or Ge(100)) is prepared inside the UHV chamber using standard cycles of ion sputtering and annealing until a well-ordered, atomically clean surface is confirmed by techniques like Low-Energy Electron Diffraction (LEED) or Auger Electron Spectroscopy (AES).
- **Bulk Crystal Preparation**: A bulk crystal of the desired 2D material (e.g., WSe_2) is cleaved in the UHV environment to expose a pristine, contamination-free surface.
- **Contact and Bonding**: The two clean surfaces (substrate and bulk crystal) are slowly brought into mechanical contact. This allows for a strong bonding interaction to form between the 2D material and the substrate.
- **Exfoliation**: The materials are then slowly and rigidly separated. The strong adhesion to the substrate facilitates the exfoliation of a single layer (SL) from the bulk crystal, transferring a large-area flake (routinely hundreds of micrometers in size) onto the substrate.
- **Characterization**: The resulting flake can be immediately characterized using in-situ techniques like Angle-Resolved Photoemission Spectroscopy (ARPES), LEED, or Atomic Force Microscopy (AFM) without any post-cleaning, confirming its thickness, crystallinity, and purity.

The Scientist's Toolkit: UHV Analytical Techniques

The UHV revolution was paralleled by the development of powerful analytical techniques designed to operate within these pristine environments. These methods can be broadly categorized by the probe they use and the information they yield.

Core UHV Analytical Techniques

Technique Acronym	Full Name	Primary Probe(s)	Key Information Obtained	Historical Context
LEED	Low-Energy Electron Diffraction	Low-energy electrons	Surface crystal structure, symmetry, and order	Pioneered by Gerhard Ertl in 1974; based on electron diffraction (Nobel Prize 1937) [7] [1]
XPS/ESCA	X-ray Photoelectron Spectroscopy	X-rays	Elemental composition, chemical states, and oxidation states	Developed by Siegbahn (Nobel Prize in Physics, 1981) [1]
AES	Auger Electron Spectroscopy	Electrons or X-rays	Elemental composition and surface chemistry	Developed in the 1960s alongside semiconductor needs [1]
ARPES	Angle-Resolved Photoemission Spectroscopy	Ultraviolet or X-ray photons	Electronic band structure, momentum-resolved electron dispersion	A powerful extension of photoemission spectroscopy [8] [7]
STM	Scanning Tunneling Microscopy	Tunneling current from a sharp tip	Real-space atomic-scale topography of conducting surfaces	Invented by Binnig and Rohrer (Nobel Prize in Physics, 1986) [7] [1]
AFM	Atomic Force Microscopy	Mechanical force from a cantilever	Atomic-scale topography of both conducting and insulating surfaces	Descended from STM (Nobel Prize to Binnig and Rohrer) [7] [1]

The relationships and applications of these core techniques within a UHV framework are visualized below:

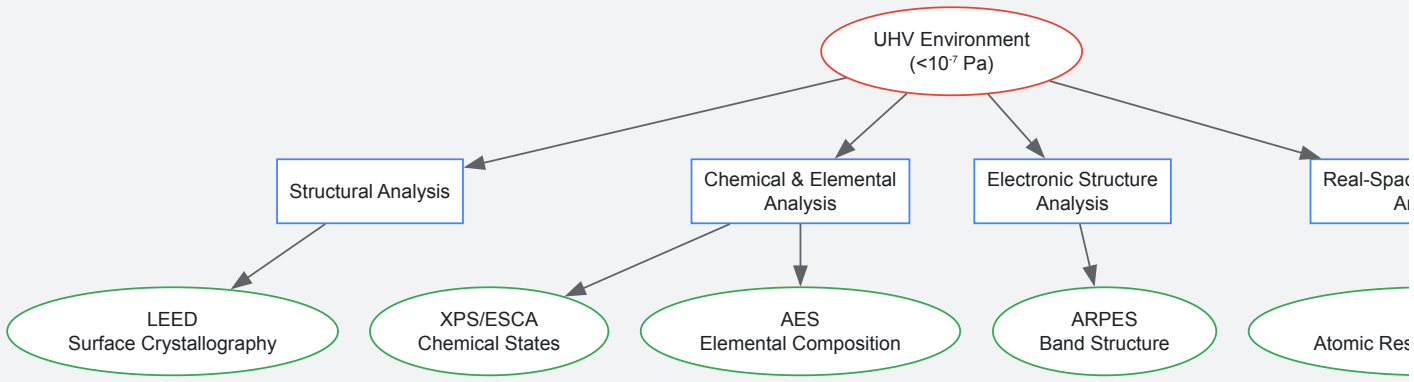

Diagram: Categorization of Core UHV Analytical Techniques.

Research Reagent Solutions and Essential Materials

The experimental work in UHV environments requires specialized materials and components, each serving a critical function.

Item Category	Specific Examples	Critical Function in UHV Research
UHV Pumps	Ion Getter Pumps (IGPs), Titanium Sublimation Pumps (TSPs), Turbomolecular Pumps	Create and maintain the pristine UHV environment ($\leq 10^{-7}$ Pa) by actively removing gas molecules from the chamber [9] [10].
Sample Substrates	Single crystals of Pt, Au(111), Ag(111), Si, Ge(100)	Serve as atomically flat, well-defined templates for growing or exfoliating 2D materials and for use as model catalyst surfaces [8] [7].
Bulk Source Materials	Single crystals of WSe_2, MoS_2, graphite	High-quality source materials from which atomically thin layers are exfoliated (e.g., via the KISS method) for 2D material studies [8].
Sputter Sources	High-purity Argon (Ar^+) gas	Used in ion sputtering guns for in-situ cleaning of sample surfaces by bombarding and removing contaminated layers [8] [1].

Item Category	Specific Examples	Critical Function in UHV Research
Evaporation Sources	High-purity metals (e.g., Ti, Au)	Used in thermal or electron-beam evaporators to deposit thin films or create contacts on samples within the UHV environment.

UHV Applications and Market Dynamics

Ultra-high vacuum technology is not confined to fundamental research but is a critical enabler for multiple high-tech industries. The global UHV equipment market, valued at USD XX million in 2024, is projected to grow at a compound annual growth rate (CAGR) of 8.00% from 2024 to 2031, driven by continuous advancements in science and technology [9]. Similarly, the specialized ultra-high vacuum pump market was valued at USD 1.25 Billion in 2024 and is estimated to reach USD 2.10 Billion by 2033, growing at a CAGR of 6.5% [10].

The following table breaks down the primary application areas and their market significance:

Application Area	Specific Uses	Role and Importance of UHV
Semiconductor Manufacturing	Chip fabrication, deposition processes, etching [9]	Provides contamination-free environments essential for creating precise and defect-free microelectronic components. A major driver of the UHV pump market [10].
Fundamental Materials & Physics Research	Nanotechnology, surface analysis, particle accelerators, fusion energy research [9] [10]	Allows for the creation and study of novel materials and physical phenomena in a controlled, atomically clean environment. Critical for facilities like CERN [10].
Advanced Materials Synthesis	Sputter deposition systems, vacuum coating, molecular beam epitaxy (MBE) [9]	Enables the growth of ultra-pure thin films and complex heterostructures (e.g., for quantum materials) with atomic-level precision.
2D Materials Research	In-situ exfoliation (KISS method), heterostructure assembly, ARPES studies [8]	Prevents oxidation and contamination of air-sensitive 2D materials, enabling accurate measurement of their intrinsic electronic and structural properties.

Geographically, the market for UHV equipment is dominated by North America, which held over 40% of the global market share in 2024, followed by Europe at over 30% and the Asia Pacific region at around 23% [9]. The growth is fueled by drivers such as the demand for miniaturization in electronics and increased government funding for research, though it is tempered by the high initial investment cost and the need for specialized technical expertise [9].

The UHV revolution, which began with the study of simple metal surfaces in pristine vacuums, has matured into a platform science that underpins modern technology [1]. Its evolution can be described as an S-curve, starting with fundamental method development, accelerating through convergence with surface chemistry, and now maturing while spawning new fields like biological surface science and nanotechnology [1].

Future developments in UHV science will continue to close the pressure and materials gaps, bringing model system studies closer to real-world operating conditions. Techniques like ambient pressure XPS (AP-XPS) are already extending surface-sensitive analysis to higher pressures, allowing for the observation of surfaces under realistic catalytic conditions [7]. Furthermore, the integration of UHV with novel synthetic approaches, such as the KISS method for 2D materials, opens new frontiers for investigating and engineering quantum materials and heterostructures with tailored properties [8].

In conclusion, the ability to create and analyze atomically clean surfaces has fundamentally transformed our understanding of the atomic world. The Ultra-High Vacuum revolution is far from over; it continues to be an indispensable foundation for future scientific breakthroughs, from next-generation electronics to quantum computing and tailored materials synthesis. As a cornerstone of surface science, UHV technology remains a vibrant and critical field, enabling researchers to push the boundaries of knowledge and innovation.

Surface science represents a cornerstone of modern physical chemistry, providing fundamental insights into processes critical to industrial catalysis, materials science, and energy technologies. This field investigates molecular behavior at the interface between solid surfaces and gases or liquids, where unique chemical properties emerge. The historical trajectory of surface science is characterized by pioneering theoretical frameworks followed by sophisticated experimental validations. This progression is exemplified by the work of two Nobel laureates: Irving Langmuir, who established the theoretical foundation for monolayer adsorption in the early 20th century, and Gerhard Ertl, who, decades later, developed the experimental methodology to observe surface reactions in unprecedented detail. Their combined contributions transformed our understanding of how molecules interact with surfaces, moving from phenomenological description to mechanistic certainty. The evolution from Langmuir's adsorption isotherms to Ertl's reaction mechanisms illustrates the symbiotic relationship between theory and experiment in scientific advancement, providing a complete picture of surface phenomena from initial binding to final product formation [11] [12].

Irving Langmuir and the Langmuir Adsorption Model

Theoretical Foundations and Basic Principles

In 1916, Irving Langmuir introduced a revolutionary model describing the adsorption of gas molecules onto a solid surface, for which he was awarded the Nobel Prize in Chemistry in 1932 [11]. Langmuir hypothesized that a surface possesses a finite number of identical adsorption sites and that adsorbed molecules form a single layer (a monolayer) without interacting with each other. His key insight was that adsorption and desorption are dynamic, reversible processes that reach a state of equilibrium, much like a chemical reaction [11] [13]. The Langmuir model operates under several fundamental assumptions: the surface is perfectly flat and homogeneous; all adsorption sites are energetically equivalent; each site can accommodate only one adsorbate molecule; and no interactions occur between adsorbed molecules [11]. These simplifying assumptions made the complex phenomenon of adsorption mathematically tractable and provided a powerful predictive framework.

The Langmuir Adsorption Isotherm

The Langmuir adsorption isotherm mathematically describes the relationship between the partial pressure of a gas and the fraction of surface coverage at a constant temperature. The derivation begins by considering the adsorption process as a reversible reaction between gas molecules and surface sites:

[\text{A}{(g)} + \text{S} \rightleftharpoons \text{A}{(ad)}]

where (\text{A}{(g)}) is a gas molecule, (\text{S}) is a vacant surface site, and (\text{A}{(ad)}) is an adsorbed molecule. At equilibrium, the rate of adsorption equals the rate of desorption. The resulting Langmuir isotherm equation is:

[\theta_A = \frac{V}{V_m} = \frac{K_{eq}^{A} p_A}{1 + K_{eq}^{A} p_A}]

where:

- (\theta_A) is the fractional surface coverage
- (V) is the adsorbed gas volume
- (V_m) is the volume of gas for complete monolayer coverage
- (K_{eq}^{A}) is the equilibrium constant for adsorption
- (p_A) is the partial pressure of the gas [11]

This equation predicts that at low pressures, coverage increases linearly with pressure, while at high pressures, coverage approaches unity asymptotically as the surface becomes saturated.

Table 1: Key Parameters of the Langmuir Adsorption Isotherm

Parameter	Symbol	Definition	Units
Fractional Surface Coverage	(\theta_A)	Fraction of occupied adsorption sites	Dimensionless
Adsorbed Gas Volume	(V)	Volume of gas adsorbed at pressure (p_A)	mL or cm^3
Monolayer Capacity	(V_m)	Volume of gas for complete monolayer coverage	mL or cm^3
Equilibrium Constant	(K_{eq}^{A})	Ratio of adsorption to desorption rate constants	Pa^{-1}
Partial Pressure	(p_A)	Pressure of the adsorbing gas	Pa

Experimental Validation and Limitations

Langmuir provided experimental validation for his model through studies of electron emission from heated filaments in gases and direct measurement of liquid films on adsorbent surfaces [11]. His work confirmed that adsorbed films typically do not exceed one molecule in thickness, with the attractive force between the surface and the first layer being much greater than between subsequent layers [11]. Despite its foundational importance, the Langmuir model has recognized limitations. It assumes surface homogeneity, whereas real surfaces often exhibit chemical and structural heterogeneity. It does not account for multilayer adsorption, which becomes significant at higher pressures, particularly in porous materials like shales where recent Molecular Dynamics simulations reveal multiple adsorbed layers in nanoscale pores [13]. Furthermore, the model is strictly applicable only to single-component systems, though extensions like the competitive Langmuir model have been developed for multicomponent adsorption [13].

Gerhard Ertl and the Advancement of Surface Reaction Mechanisms

Experimental Methodologies in Surface Science

Gerhard Ertl's Nobel Prize-winning work in 2007 represented a paradigm shift in surface chemistry, moving from theoretical descriptions to direct experimental observation of surface reactions [12]. Ertl recognized that studying surface reactions required extreme precision and control, leveraging

vacuum technologies developed for the semiconductor industry to maintain atomically clean surfaces [12]. His experimental approach was characterized by the synergistic use of multiple surface-sensitive techniques to build a comprehensive picture of reaction mechanisms. Key methods in Ertl's toolkit included:

- **Various Spectroscopies**: Techniques that bombarded surfaces with photons or electrons and measured the energy of ejected electrons to identify atomic species and their chemical environments [12].
- **Low-Energy Electron Diffraction (LEED)**: A method where scattered electrons produced patterns that revealed surface structure and how it changed upon adsorption [12].
- **Scanning Tunneling Microscopy (STM)**: Allowing direct visualization of surface structures and adsorbates at the atomic scale [14].

This multi-technique approach was crucial because surface chemistry is highly sensitive to minute impurities, and weak signals from single atomic layers required verification through complementary methods [12].

Table 2: Key Research Reagents and Materials in Surface Science Experiments

Reagent/Material	Function/Application	Key Characteristics
Finely Dispersed Iron	Catalyst for Haber-Bosch process	Provides surface for nitrogen activation and reaction
Platinum	Catalyst for CO oxidation	Facilitates CO to CO_2 conversion in exhaust systems
Palladium Particles	Model catalyst for oxidation studies	Size-dependent electronic properties affect reactivity
α-Al_2O_3 Single Crystal	Support for metal catalysts	Well-ordered oxide layer for model catalyst studies
Potassium	Promoter in Haber-Bosch catalyst	Enhances nitrogen dissociation rate on iron surfaces

Case Study: The Haber-Bosch Process

Ertl's investigation of the Haber-Bosch process stands as a landmark achievement in surface chemistry. This industrial process, which converts nitrogen and hydrogen to ammonia using an iron catalyst, is of immense importance for fertilizer production [12]. Ertl systematically deconstructed this complex reaction into its elementary steps, determining that the dissociation of nitrogen molecules into atoms was the rate-limiting step [12]. He made this discovery by measuring nitrogen atom concentration on the iron surface while adding hydrogen, observing that nitrogen coverage decreased as hydrogen was introduced, indicating direct reaction between atomic nitrogen and hydrogen [12]. Ertl further demonstrated that potassium, a known catalyst promoter, accelerated the reaction by facilitating nitrogen dissociation [12]. When forward reaction intermediates proved too transient to observe, Ertl ingeniously studied the reverse reaction—ammonia decomposition—to identify the complete mechanistic pathway [12]. This comprehensive analysis provided not only fundamental understanding but also practical insights for optimizing industrial ammonia synthesis.

Case Study: Carbon Monoxide Oxidation on Platinum

Ertl's study of carbon monoxide oxidation on platinum surfaces revealed unexpected complexity in a seemingly simple reaction critical for automotive catalytic converters [12]. Unlike the Haber-Bosch process, this system exhibited oscillatory behavior and rate variations depending on surface coverage [12]. Under certain conditions, the reaction proceeded chaotically, making it irreversible and particularly challenging to study [12]. Ertl's meticulous approach demonstrated that even straightforward surface reactions could involve intricate nonlinear dynamics, influenced by factors such as reconstruction of the surface layer and interactions between adsorbed species. This work highlighted the limitations of simple models and the necessity of advanced experimental techniques to capture the true complexity of surface processes.

Methodologies and Experimental Protocols

Langmuir Adsorption Measurements

The experimental determination of Langmuir adsorption isotherms involves measuring the quantity of gas adsorbed onto a solid surface at constant temperature across a range of pressures. The fundamental protocol requires a high-vacuum system to ensure surface cleanliness, precise pressure measurement capabilities, and a method to determine the amount of adsorbed gas, typically through volumetric or gravimetric techniques [11]. In the volumetric approach, the sample is placed in a calibrated volume, and gas is introduced while monitoring pressure decrease, allowing calculation of adsorbed quantity through the gas laws. Gravimetric methods use a microbalance to directly measure mass change upon adsorption. For temperature-programmed desorption (TPD) studies, the surface with adsorbed species is heated in a controlled manner while released molecules are detected with a mass spectrometer, providing information about adsorption strength and surface coverage [14]. These measurements allow determination of the Langmuir parameters (V_m) and (K_{eq}^{A}), which characterize the adsorption capacity and affinity, respectively.

Surface Science Techniques for Mechanistic Studies

Ertl's methodology employed a suite of surface-sensitive techniques to probe different aspects of surface reactions:

- **X-ray Photoelectron Spectroscopy (XPS)**: This technique involves irradiating the surface with X-rays and measuring the kinetic energy of ejected core-level electrons. Ertl used XPS to identify carbonaceous species on iron surfaces after CO hydrogenation, distinguishing between CHx, carbidic, and graphitic carbon phases through their characteristic C 1s binding energies at 283.9 eV, 284.2 eV, and 284.7-285.0 eV, respectively [14].
- **Electron Energy Loss Spectroscopy (EELS)**: By analyzing the energy loss of electrons after interaction with a surface, Ertl could identify vibrational fingerprints of surface intermediates. This technique enabled identification of ethylidyne species formed from acetylene and ethylene on Pt(111) surfaces, revealing a key intermediate in hydrogenation reactions [14].
- **Temporal Analysis of Products (TAP) Reactor Systems**: These microreactors allow precise pulse-response experiments under vacuum conditions to elucidate mechanistic and kinetic aspects of adsorption, diffusion, and reaction in gas-solid systems [14]. The TAP system enables "interrogative kinetics" through state-defining and state-altering experiments, providing kinetic parameters for catalyst characterization [14].

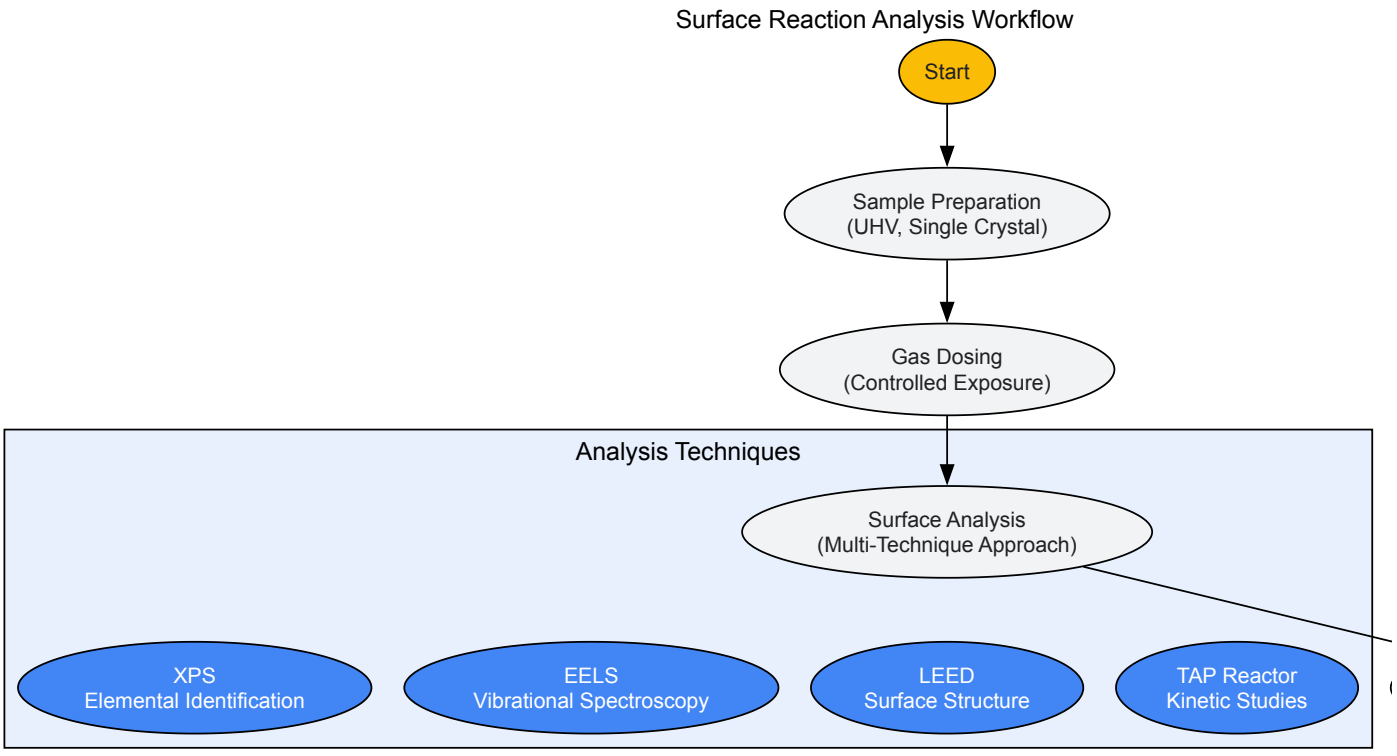

Technological Applications and Impact

Industrial Catalysis and Process Optimization

The fundamental understanding of surface processes has revolutionized industrial catalysis across multiple sectors. In the Haber-Bosch process, Ertl's identification of nitrogen dissociation as the rate-limiting step provided a scientific basis for catalyst optimization strategies, such as potassium promotion [12]. In environmental catalysis, Ertl's detailed mechanistic study of carbon monoxide oxidation on platinum directly informed the development of more effective automotive catalytic converters for emissions control [12]. The principles established by Langmuir and Ertl extend to numerous other industrial processes, including catalytic converters, fuel cells, and the production of renewable fuels [12]. Modern catalyst design leverages surface science insights to create materials with tailored active sites, optimized promoters, and enhanced stability, significantly improving process efficiency and reducing energy consumption across the chemical industry.

Emerging Applications in Energy and Materials

Surface science principles find expanding applications in emerging energy technologies and advanced materials development. In hydrogen fuel cells, understanding hydrogen behavior on metal surfaces is essential for optimizing electrode materials and efficiency [12]. In shale gas recovery, modified Langmuir models account for adsorption in nanoscale pores, with Molecular Dynamics simulations revealing multiple adsorbed layers of hydrocarbons in confined spaces [13]. The development of model catalysts by depositing transition metals onto well-ordered oxide layers enables systematic studies of how particle size affects reactivity, as demonstrated by research showing maximal CO dissociation rates on rhodium aggregates

containing several hundred atoms [14]. These fundamental studies bridge the gap between idealized single-crystal surfaces and practical catalytic materials, enabling rational design of next-generation catalysts for energy conversion and environmental remediation.

Comparative Analysis and Theoretical Evolution

From Macroscopic Observation to Atomic Resolution

The evolution from Langmuir's adsorption model to Ertl's reaction mechanisms represents a journey from macroscopic observation to atomic-level understanding. Langmuir's work established the thermodynamic and kinetic framework for describing adsorption equilibria but necessarily treated the surface as a "black box" due to experimental limitations of his era [11]. Ertl's methodologies opened this black box, revealing the intricate dance of atoms and molecules on surfaces with remarkable clarity [12]. Where Langmuir could infer surface coverage indirectly through pressure measurements, Ertl could directly identify chemical species and determine surface structures using electron-based spectroscopies and diffraction techniques [12]. This transition from phenomenological description to mechanistic certainty marks one of the most significant advancements in physical chemistry of the 20th century.

Table 3: Evolution of Surface Science: Langmuir vs. Ertl

Aspect	Langmuir's Contribution	Ertl's Contribution
Time Period	Early 20th Century (1910s-1930s)	Late 20th Century (1960s-2000s)
Primary Focus	Adsorption equilibria and thermodynamics	Surface reaction mechanisms and kinetics
Methodological Approach	Indirect measurement through pressure changes and work function	Direct observation using multiple surface-sensitive spectroscopies
Key Model System	Gas adsorption on tungsten and molybdenum filaments	Haber-Bosch process on iron; CO oxidation on platinum
View of Surface	Homogeneous with identical sites	Heterogeneous with site-specific reactivity
Technical Limitations	Unable to directly identify surface species or determine structure	Could observe intermediates and surface reconstruction

Integration and Modern Computational Approaches

Modern surface science represents a synthesis of the theoretical foundations laid by Langmuir and the experimental methodologies pioneered by Ertl, now enhanced by powerful computational approaches. While Langmuir's isotherm remains widely used as a starting point for describing adsorption, it has been extended through models such as the bi-Langmuir isotherm for heterogeneous surfaces and modified versions for supercritical conditions encountered in shale gas reservoirs [13]. Contemporary research integrates ultrahigh vacuum surface science with high-pressure studies, computational chemistry, and in situ characterization to bridge the "pressure gap" between idealized models and practical conditions [14]. Molecular Dynamics simulations now provide atomic-level insights into adsorption in nanoscale pores, revealing phenomena like multilayer adsorption that deviate from classical Langmuir behavior [13]. This integrated approach continues to advance our understanding of surface processes, enabling the design of improved catalysts and functional materials for addressing current energy and environmental challenges.

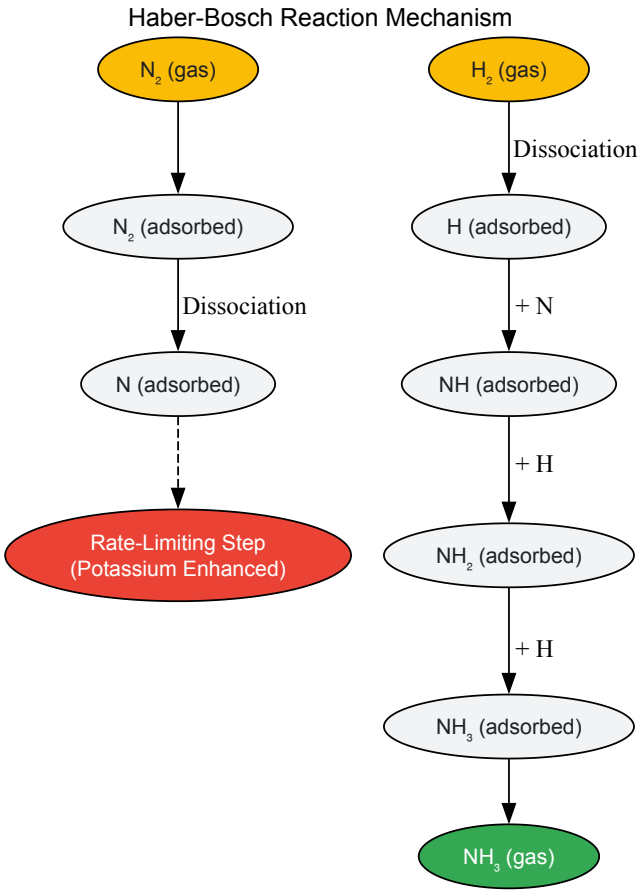

The journey from Langmuir's adsorption isotherms to Ertl's reaction mechanisms encapsulates the maturation of surface science from a phenomenological discipline to a quantitative, mechanistic science. Langmuir's brilliant simplification of adsorption equilibria established the theoretical framework that would guide decades of research, while Ertl's methodological innovations provided the experimental tools to validate, refine, and occasionally challenge these foundational concepts. Their complementary approaches—Langmuir's focus on thermodynamic equilibria and Ertl's emphasis on kinetic mechanisms—together provide a complete picture of surface processes from initial adsorption to final product formation. The legacy of these pioneering figures extends far beyond academic interest, influencing diverse fields including industrial catalysis, materials science, energy technology, and environmental protection. As surface science continues to evolve with new computational and experimental capabilities, the fundamental principles established by Langmuir and Ertl remain essential for understanding and manipulating molecular behavior at interfaces.

The emergence of surface science as a distinct discipline in the 1960s marked a pivotal turning point in materials research, driven by the development of techniques capable of probing the atomic and chemical nature of surfaces [2]. This period witnessed a fundamental transformation in how scientists perceived interfaces—no longer merely as boundaries between bulk phases, but as independent states of matter with unique composition, structure, and electronic properties [15]. Three analytical techniques played particularly foundational roles in this revolution: **Low-Energy Electron Diffraction (LEED)**, **Auger Electron Spectroscopy (AES)**, and **X-ray Photoelectron Spectroscopy (XPS)**. The establishment of these techniques was enabled by parallel advancements in ultra-high vacuum (UHV) technology, which allowed researchers to prepare and maintain atomically clean surfaces for extended periods by reducing surface contamination from residual gas molecules [2] [7]. These methods formed the core analytical toolkit that enabled the systematic investigation of surface structure and composition, bridging the fields of surface chemistry and surface physics and laying the groundwork for countless technological innovations in fields ranging from heterogeneous catalysis to semiconductor technology [1] [7].

Historical Development and Technological Context

The development of LEED, AES, and XPS occurred within a broader scientific context increasingly focused on understanding interface phenomena. While surface chemistry had earlier roots in heterogeneous catalysis pioneered by Nobel laureates like Paul Sabatier (hydrogenation, 1912) and Fritz Haber (ammonia synthesis, 1918), the quantitative study of well-defined surfaces required new tools that emerged in the mid-20th century [7]. Irving Langmuir's work on adsorption and surface chemistry in the early 20th century laid essential foundational concepts, including the monolayer and the Langmuir adsorption isotherm [2]. However, the transition to modern surface science began in earnest with the commercialization of UHV technology in the 1960s, which provided the necessary controlled environment for surface-sensitive measurements [2] [1].

The burgeoning semiconductor industry and microelectronics revolution provided significant impetus for advancing surface analysis techniques [1]. Integrated circuits and active elements like transistors and diodes demanded an understanding of clean surfaces, particularly silicon and silicon

oxides, while also requiring controlled growth of thin insulating oxide layers and conductive films [1]. This technological drive accelerated the development of UHV technology and analytical methods including LEED, XPS, and AES [1]. Leading industrial research laboratories, particularly Bell Telephone and IBM, became central hubs of innovation in surface science during this period, leveraging these techniques to advance both fundamental knowledge and technological applications [1].

Table 1: Historical Timeline of Foundational Surface Science Techniques

Time Period	Key Development	Pioneers/Contributors	Significance
1912-1932	Early Surface Chemistry	Sabatier, Haber, Langmuir	Established concepts of heterogeneous catalysis and adsorption
1920s-1950s	Early Photoelectron Spectroscopy	Robinson, de Broglie	Initial XPS experiments with limited resolution [15]
1950s-1960s	Modern XPS/ESCA Development	Kai Siegbahn	High-resolution magnetic spectrometers; chemical shift identification [15]
1960s	LEED Surface Structure Analysis	Scheibner, Germer, Farnsworth	Surface crystallography and reconstruction studies [2] [7]
1960s	AES for Surface Elemental Analysis	Lander, Harris, Weber, Palmberg	Highly sensitive surface elemental composition analysis [7] [15]
1980s	Scanning Probe Microscopy	Binnig, Rohrer, Quate	Atomic-scale imaging with STM and AFM [2]

Core Analytical Techniques: Principles and Methodologies

Low-Energy Electron Diffraction (LEED)

LEED emerged as the premier technique for determining surface crystal structure by exploiting the wave nature of electrons. The fundamental principle involves bombarding a sample with a collimated beam of low-energy electrons (typically 20-200 eV) and observing the resulting diffraction pattern on a fluorescent screen [7]. The technique's exceptional surface sensitivity stems from the low mean free path of electrons in this energy range within solid materials, ensuring that the detected signal originates from the topmost atomic layers [2]. LEED provided the first direct experimental evidence that surface atomic arrangements often differ substantially from simple terminations of the bulk crystal structure, with discoveries like the complex Si(111)-7x7 reconstruction revealing 49 atoms in the surface unit cell [2].

Experimental Protocol for LEED Surface Structure Analysis:

- **Sample Preparation**: A single crystal sample is cut and polished to expose a specific crystallographic plane, then mounted in a UHV chamber (pressure < 10^{-9} torr) [1].
- **Surface Cleaning**: Sequential cycles of argon ion sputtering (typically 0.5-2 keV) and thermal annealing (temperature dependent on material) remove surface contaminants and restore crystallographic order [1].
- **LEED Measurement**: A focused electron beam (20-200 eV) is directed at the sample surface, with current densities typically ranging from 0.1 to 10 nA/mm² to minimize beam damage [7].
- **Pattern Observation**: Elastically backscattered electrons form a diffraction pattern on a hemispherical fluorescent screen, with the symmetry and spacing of spots revealing the surface periodicity [2].
- **I-V Analysis**: Measurements of diffraction spot intensities as a function of incident electron energy (I-V curves) provide quantitative data for determining atomic positions through dynamical diffraction theory [7].

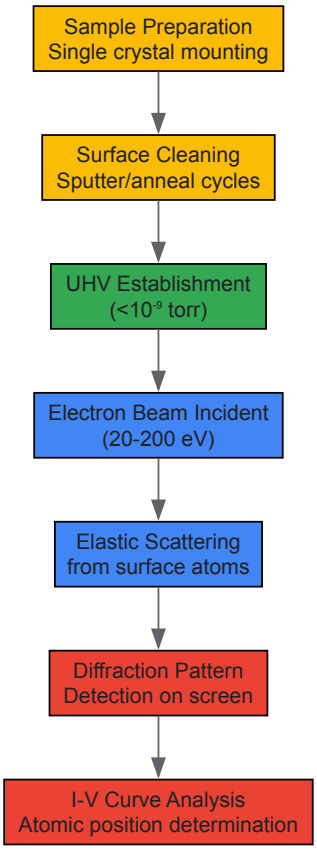

Auger Electron Spectroscopy (AES)

AES developed as a highly sensitive technique for elemental analysis of surfaces, capable of detecting all elements except hydrogen and helium with detection limits typically around 0.1 at.% [7]. The Auger process involves three fundamental steps: (1) creation of a core hole by incident electron beam (typically 3-10 keV), (2) electron relaxation from a higher energy level, and (3) emission of an Auger electron whose kinetic energy is characteristic of the element and specific transition involved [7]. The kinetic energy of the emitted Auger electron is determined primarily by the atomic energy levels and is largely independent of the incident beam energy, making AES particularly valuable for elemental identification [15]. The technique's extreme surface sensitivity arises from the short inelastic mean free path of low-energy electrons (typically 0.5-3 nm), ensuring that only electrons originating from the near-surface region can escape without energy loss and contribute to the characteristic Auger peaks [7].

Experimental Protocol for AES Surface Analysis:

- **UHV Conditions**: Maintain pressure below 10^{-8} torr to minimize surface contamination during analysis [2].
- **Electron Gun Setup**: Configure a focused electron beam (typically 3-10 keV, 0.1-1 μA beam current) for core hole excitation, with spot sizes ranging from micrometers to nanometers for spatial mapping [7].
- **Energy Analysis**: Measure the energy distribution of secondary electrons using a cylindrical mirror analyzer (CMA) or hemispherical analyzer (HDA) with energy resolution typically $\Delta E/E \approx 0.05$-0.6% [15].
- **Spectrum Acquisition**: Collect the N(E) vs. E spectrum in derivative mode (dN(E)/dE) to enhance the visibility of small Auger peaks against the large secondary electron background [7].
- **Quantitative Analysis**: Apply sensitivity factors to peak-to-peak heights in derivative spectra to determine atomic concentrations, accounting for matrix effects that influence Auger yields [15].

Table 2: Comparison of Foundational Surface Science Techniques

Parameter	LEED	AES	XPS/ESCA
Primary Information	Surface crystal structure, symmetry, reconstruction	Elemental composition, surface contaminants	Elemental composition, chemical state, oxidation state
Probing Beam	Low-energy electrons (20-200 eV)	Medium-energy electrons (3-10 keV)	X-rays (Mg Kα = 1253.6 eV, Al Kα = 1486.6 eV)
Detected Signal	Elastically backscattered electrons	Auger electrons (secondary electrons)	Photoelectrons

Parameter	LEED	AES	XPS/ESCA
Typical Depth Resolution	0.5-2 nm	0.5-3 nm	1-8 nm
Detection Limits	N/A (structural technique)	~0.1 at.%	~0.1-1 at.%
Key Strengths	Direct structural determination, surface symmetry	High spatial resolution, rapid elemental mapping	Chemical state information, quantitative analysis
Main Limitations	No elemental identification, requires ordered surfaces	Limited chemical information, possible beam damage	Lower spatial resolution, charge buildup on insulators

X-ray Photoelectron Spectroscopy (XPS)

XPS, also known as Electron Spectroscopy for Chemical Analysis (ESCA), developed into the most comprehensive surface analysis technique, providing both elemental identification and detailed chemical state information [15]. The technique is based on the photoelectric effect: when a material is irradiated with X-rays, electrons are emitted with kinetic energies given by $KE = h\nu - BE - \Phi$, where $h\nu$ is the X-ray energy, BE is the electron binding energy, and Φ is the work function [7]. The critical innovation came from Kai Siegbahn and his group in the 1950s and 1960s, who developed high-resolution instrumentation and demonstrated that core-level binding energies shift measurably with chemical environment, founding the technique they named ESCA [15]. This "chemical shift" capability, combined with the surface sensitivity resulting from the short escape depth of photoelectrons, made XPS uniquely powerful for characterizing the composition and chemistry of surfaces [7].

Experimental Protocol for XPS Analysis:

- **Sample Preparation**: Mount specimen ensuring electrical contact to minimize charging, with minimal surface exposure to ambient atmosphere [16].
- **UHV Establishment**: Achieve base pressure $< 5 \times 10^{-9}$ torr to minimize surface contamination and allow electron mean free paths sufficient for detection [7].
- **X-ray Irradiation**: Excite the sample using characteristic X-ray lines (typically Al Kα at 1486.6 eV or Mg Kα at 1253.6 eV), often monochromatized to improve energy resolution [15].
- **Photoelectron Detection**: Analyze emitted photoelectron energies using a hemispherical analyzer with pass energy typically 20-100 eV for survey scans and 10-50 eV for high-resolution regions [7].
- **Energy Referencing**: Reference observed binding energies to adventitious carbon (C 1s at 284.8 eV) or known standards to correct for charging effects [15].
- **Data Interpretation**: Identify elements from characteristic binding energies and determine chemical states from precise peak positions and splitting patterns [7].

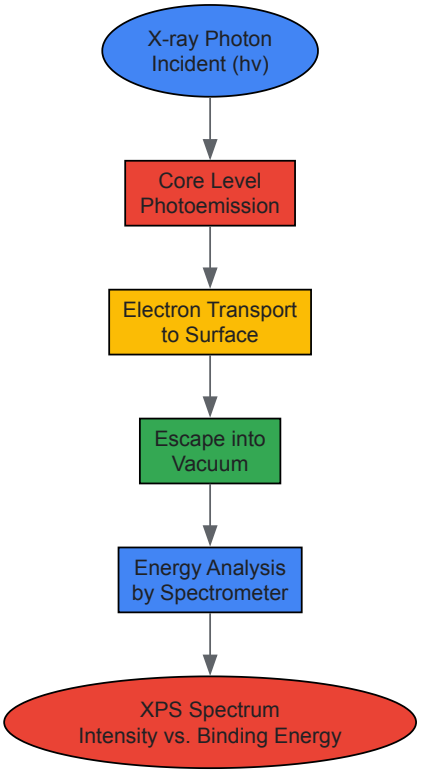

Research Reagent Solutions and Essential Materials

Table 3: Essential Research Materials for Surface Science Analysis

Material/Reagent	Function/Purpose	Application Examples
Single Crystal Substrates (Pt, Au, Si, W)	Well-defined surfaces for fundamental studies	Model catalysts, adsorption studies, epitaxial growth templates [1]
Argon Gas (High Purity)	Sputtering source for surface cleaning	Removal of surface contaminants and oxides prior to analysis [1]
Reference Materials (Au, Cu, Graphite)	Energy calibration and instrument validation	Binding energy scale calibration in XPS, work function standards [15]
Evaporation Sources (Ta, W filaments)	Thermal deposition of thin films	Preparation of model systems, metal overlayer studies [1]
SPECAPTION: This table summarizes essential materials and their functions in surface science research using LEED, AES, and XPS techniques.		

Technical Comparisons and Complementary Capabilities

The foundational techniques of LEED, AES, and XPS each provided unique and complementary capabilities that collectively enabled comprehensive surface characterization. LEED excelled at determining long-range order and symmetry of crystalline surfaces but provided no direct elemental information [2]. AES offered high sensitivity to elemental composition with excellent spatial resolution (potentially down to nanometers) but limited chemical state information [7]. XPS provided the most detailed chemical information, including oxidation states and functional groups, with good quantitative accuracy but generally poorer spatial resolution than AES [15].

The true power of these techniques emerged when they were used in combination within the same UHV system. For example, LEED could characterize surface structure, AES could verify surface cleanliness and composition, and XPS could determine chemical states of surface species [7]. This multi-technique approach became the gold standard for surface science studies, particularly in model catalyst research where understanding the relationship between surface structure and chemical reactivity required both structural and compositional information [1]. The complementary nature of these techniques addressed what became known as the "pressure gap" and "materials gap" in surface science, bridging the divide between idealized model systems studied under UHV conditions and practical catalysts operating at atmospheric pressures [1].

The information depth of these techniques varies according to the escape depth of the detected electrons, which depends on their kinetic energy and the material being analyzed. Generally, LEED and XPS using conventional laboratory sources probe the top 0.5-3 nm, while AES can provide information from slightly deeper regions (up to 5 nm) when using higher-energy Auger transitions [7]. This surface sensitivity made these techniques ideal for studying phenomena such as adsorption, segregation, corrosion, and thin film growth, where the properties of the outermost atomic layers dominate the behavior of the material.

Scientific Impact and Contemporary Relevance

The development and implementation of LEED, AES, and XPS fundamentally transformed our understanding of surface phenomena and enabled technological advances across numerous fields. In heterogeneous catalysis, these techniques revealed the atomic-scale mechanisms of surface reactions, with Gerhard Ertl's Nobel Prize-winning work on the Haber-Bosch process representing a pinnacle of this approach [2] [7]. In semiconductor technology, surface analysis techniques were essential for understanding silicon oxidation, metal-semiconductor interface formation, and contamination control, directly enabling the development of modern microelectronics [1].

The contemporary relevance of these foundational techniques remains strong, with XPS experiencing particularly sustained growth and evolution. The XPS market, valued at approximately $500 million in 2021 with projected annual growth of 5-7%, continues to expand as new applications emerge in nanomaterials, biomaterials, and energy research [17]. Modern advancements include ambient pressure XPS (AP-XPS), which allows investigation of surfaces under realistic reaction conditions rather than requiring UHV, effectively bridging the "pressure gap" that long limited the practical application of surface science [7] [18]. The ongoing development of high-resolution instruments, automated data analysis, and integration with other characterization methods ensures that these foundational techniques continue to address new scientific challenges at the frontiers of surface and interface science.

The legacy of LEED, AES, and XPS extends beyond their continued use in research laboratories. These techniques established the fundamental principles and methodological approaches that underpin modern surface analysis, creating a conceptual and technical framework that has guided

subsequent generations of instrumentation. Their development represents a cornerstone in the history of analytical science, demonstrating how technological innovation in measurement capabilities can transform our understanding of fundamental physical and chemical processes at interfaces.

Surface science emerged as a distinct field in the 1960s, combining principles from chemistry, physics, and materials science to study material interfaces [2]. Historically, the discipline developed along two separate tracks: surface physics and surface chemistry [1]. Surface physics originated from the study of ideal, clean surfaces in ultra-high vacuum (UHV) conditions, typically using single crystal surfaces to answer fundamental questions about surface structure, atomic positions, and defect concentrations [1]. In contrast, surface chemistry was inherently concerned with practical systems where molecules from gas or liquid phases interacted with surfaces, with its roots in early 20th-century industrial processes like heterogeneous catalysis [1]. This divergence created both cultural and methodological divides that would take decades to bridge.

The separate development of these tracks was exemplified by their different approaches, with surface physics prioritizing ideal, well-defined systems under controlled conditions, while surface chemistry embraced complexity and practical application from the outset. Famous early contributors like Langmuir, who received the Nobel Prize in Chemistry in 1932, represented an early exception to this divide, addressing the bridging between surface physics and surface science even in its infancy [1]. However, for several decades, these parallel paths continued with limited interaction, creating gaps in understanding and methodology that would later become major focal points for the field.

The Separate Paths: Historical Development and Methodological Divides

Surface Physics: The Quest for Fundamental Understanding

Surface physics established itself as what might be called "the mother of pure surface physics" – investigating single crystal surfaces in ultra-high vacuum environments [1]. This approach enabled researchers to address fundamental questions about surface structure and properties:

- **Surface structure determination**: Whether a surface is identical to an internal crystal plane or undergoes reconstruction
- **Energetic considerations**: The energy required to create new surfaces and equilibrium atomic configurations
- **Defect characterization**: The nature and concentration of surface defects like steps, kinks, and vacancies

The ideal scenario in early surface physics involved creating surfaces by cleaving solid bodies in perfect ultra-high vacuum, or more practically, by mounting single crystals in UHV chambers followed by repeated ion sputtering and annealing to create well-ordered surfaces [1]. This methodology initially focused on simple metals and semiconductors before progressively addressing more complex surfaces like alloys, oxides, and carbides over several decades [1].

A significant boost to surface physics came from developments in semiconductor technology and microelectronics in the late 1950s through the 1960s [1]. The need to understand and process clean surfaces, particularly silicon and silicon oxides, for integrated circuits drove rapid development of UHV technology and new analytical methods including Low-Energy Electron Diffraction (LEED), X-ray Photoelectron Spectroscopy (XPS), Auger Electron Spectroscopy (AES), and later Scanning Tunneling Microscopy (STM) [1].

Surface Chemistry: Roots in Practical Application

Surface chemistry developed almost entirely separately in its early years, with its focus firmly planted in practical applications and complex, real-world systems [1]. Key branches included:

- **Heterogeneous catalysis**: Already an active field at the beginning of the 20th century, driven by industrial processes
- **Colloid science**: Strongly governed by interface forces
- **Surfactants and monolayer films**: Including self-organizing monolayers like thiols on gold

The field was pioneered by Nobel laureates including Sabatier (1912) for hydrogenation reactions, Haber (1918) for ammonia synthesis, and Langmuir (1932) for general contributions to surface science [1]. These practical drivers established surface chemistry as a discipline focused on understanding molecular interactions at interfaces under realistic conditions, in stark contrast to the idealized systems of surface physics.

Table 1: Fundamental Divides Between Early Surface Physics and Surface Chemistry

Aspect	Surface Physics	Surface Chemistry
Primary Environment	Ultra-high vacuum (UHV)	Ambient pressure, liquid phases
Model Systems	Single crystals, clean surfaces	Nanoparticles, practical materials
Pressure Range	10^{-6} to 10^{-9} torr	1-100s of atmospheres
Key Drivers	Fundamental understanding, semiconductor industry	Industrial processes (fertilizers, petrochemicals)
Timeframe	Emerged strongly in 1960s	Active since early 1900s

Drivers of Convergence: Technological and Methodological Advances

Instrumental Bridges: The Role of Surface-Sensitive Techniques

The convergence between surface physics and surface chemistry was enabled primarily by technological advances that allowed each community to address the challenges traditionally belonging to the other. The development of sophisticated surface-sensitive analytical techniques provided common ground for dialogue and collaboration:

- **Ultra-high vacuum technology**: Enabled the study of well-defined, clean surfaces under controlled conditions (pressures below 10^{-9} torr) [2]
- **Electron-based techniques**: LEED provided information on atomic structure and symmetry; AES enabled elemental analysis; XPS allowed determination of chemical composition and oxidation states [2]
- **Scanning probe microscopy**: The development of STM (1981) and AFM (1986) revolutionized surface science by enabling atomic-scale imaging and manipulation [2]

These techniques created a shared methodological foundation that allowed researchers from both traditions to communicate findings in a common language and verify each other's results through complementary approaches.

Theoretical Advances: Modeling Complex Surface Phenomena

Parallel advances in theoretical understanding and computational capabilities played an equally crucial role in bridging the historical divide. Theoretical contributions helped explain surface phenomena observed in both physical and chemical contexts:

- **Surface reconstruction theory**: Explained the rearrangement of surface atoms to minimize surface energy [2]
- **Surface plasmon theory**: Developed by John Pendry, explaining collective electron oscillations at metal surfaces [2]
- **Vibrational properties**: Kyozaburo Tamaru's work on surface phonons and vibrational properties of adsorbed molecules [2]

Computational approaches evolved to handle increasingly complex systems, with surface slab calculations becoming a standard tool for modeling both ideal and realistic surfaces [19]. The development of efficient methods for creating and converging surface slabs enabled researchers to model diverse surface structures, including high-index surfaces that were previously computationally prohibitive [19].

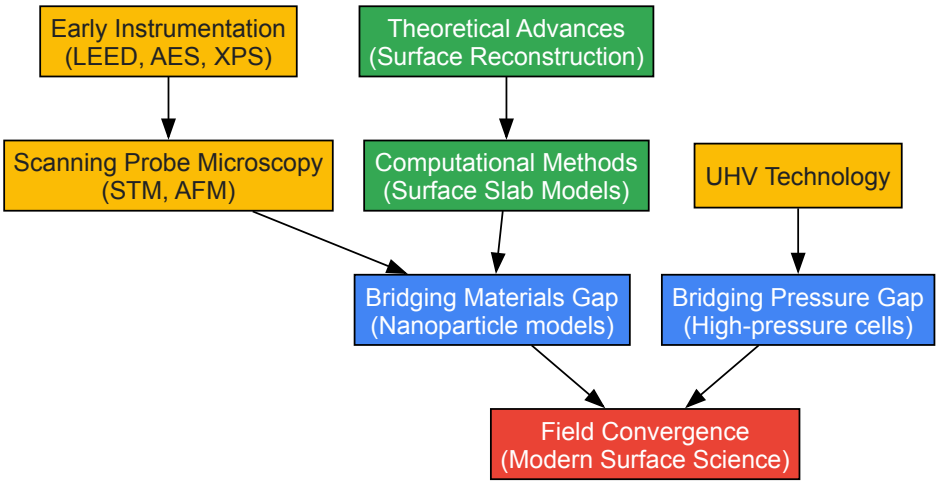

Diagram Title: Technological Bridges Driving Field Convergence

Bridging the Gaps: Pressure and Materials Challenges

The Pressure Gap: From UHV to Realistic Conditions

One of the most significant challenges in reconciling surface physics and chemistry was the so-called "pressure gap" – the contrast between UHV studies (at 10^{-6} to 10^{-9} torr) and practical industrial systems operating at several orders of magnitude higher pressures [1]. This gap created skepticism about whether UHV studies on single crystals could provide meaningful insights into real-world catalytic systems operating at high pressures.

The bridging of this gap involved several key developments:

- **High-pressure cells**: Specialized instrumentation that allowed samples to be prepared and characterized under UHV conditions then exposed to higher pressures without breaking vacuum
- **Operando spectroscopy**: Techniques like operando X-ray photoelectron spectroscopy that enable the study of surfaces under realistic reaction conditions [20]
- **Theoretical modeling**: Advanced computational methods that can simulate surface behavior across pressure regimes

These approaches gradually built confidence that findings from UHV studies could indeed provide fundamental insights applicable to high-pressure systems, once the effects of pressure were properly accounted for in theoretical models.

The Materials Gap: From Ideal Single Crystals to Practical Catalysts

The "materials gap" or "structure gap" presented another major challenge, representing the contrast between ideal single crystal surfaces used as model systems in surface physics and the practical catalytic systems consisting of nanometer-sized particles exposing different facets or non-crystalline structures [1].

Closing this gap required methodological innovations:

- **Controlled nanoparticle synthesis**: Using modern nanotechnology methods to prepare well-defined catalyst nanoparticles [1]
- **Single nanoparticle studies**: Investigating catalytic processes on individual nanoparticles to bridge the complexity gap [1]
- **Model systems development**: Creating supported nanoparticles that maintain the controlled characteristics of model systems while approximating real catalysts

The convergence in understanding these gaps was gradual, with each community developing greater appreciation for the challenges and contributions of the other. As noted in historical reviews, "Today these gaps are successively closing due to studies on bridging pressures and the controlled preparation of catalyst nanoparticles" [1].

Table 2: Methodological Approaches to Bridging Traditional Gaps

Gap Type	Traditional Surface Physics Approach	Traditional Surface Chemistry Approach	Bridging Methodologies
Pressure Gap	UHV studies (10^{-6} to 10^{-9} torr)	Ambient pressure studies	High-pressure cells, operando spectroscopy, theoretical modeling
Materials Gap	Single crystal model surfaces	Practical nanoparticle catalysts	Controlled nanoparticle synthesis, single-particle studies, model catalysts
Structural Complexity	Ideal, well-defined surfaces	Complex, ill-defined materials	Surface slab calculations [19], nanofabrication, advanced characterization

Experimental Methodologies for Modern Surface Science

Surface Slab Creation and Convergence Protocols

Modern surface science relies heavily on well-defined experimental protocols that bridge the physical and chemical aspects of surfaces. The surface slab approach has become a standard methodology for both theoretical and experimental studies:

Surface Slab Creation Protocol [19]:

- **Orientation Selection**: Identify crystallographic orientation of interest using Miller indices
- **Supercell Generation**: Create supercell extended along the surface normal vector
- **Vacuum Addition**: Add sufficient vacuum spacing (typically 15-20 Å) to prevent interaction between periodic images
- **Termination Consideration**: Account for all possible terminations for non-Bravais lattices
- **Symmetry Analysis**: Identify resulting slab symmetry and space group

Surface Energy Convergence Testing [19]:

- **Initial Calculation**: Compute surface energy with minimal slab thickness
- **Progressive Thickening**: Systematically increase slab thickness while monitoring surface energy
- **Convergence Criteria**: Establish convergence when energy changes by less than 0.01 J/m^2
- **Electronic Structure Verification**: Confirm that central layers exhibit bulk-like electronic structure

Operando Spectroscopy Under Reaction Conditions

The development of operando methodologies represents a crucial bridging technique between surface physics and chemistry:

Operando XPS Protocol [20]:

- **Sample Preparation**: Clean single crystal or well-defined nanoparticles under UHV conditions
- **Reaction Conditions**: Introduce reactive gases at pressures up to several mbar while maintaining analysis capability
- **Simultaneous Measurement**: Acquire XPS spectra while monitoring catalytic activity

- **Data Correlation**: Directly correlate surface chemical states with reaction rates and selectivity

This approach has been particularly valuable for studying structure-function relationships under thermal and electrocatalytic working conditions, a key focus of modern surface science conferences [20].

The Scientist's Toolkit: Essential Methods and Materials

Table 3: Research Reagent Solutions for Modern Surface Studies

Tool/Category	Specific Examples	Function/Bridging Role
UHV Preparation Tools	Ion sputter guns, annealing equipment, sample holders	Creating atomically-clean, well-ordered surfaces for fundamental studies
Surface Analysis Techniques	LEED, XPS, AES, TPD	Determining surface structure, composition, and chemical states
Scanning Probe Methods	STM, AFM, non-contact AFM	Atomic-scale imaging and manipulation across conductive and insulating surfaces
Theoretical Modeling Tools	Surface slab models [19], DFT codes, k-point integration schemes	Predicting surface energies, reconstructions, and reaction pathways
Bridging Pressure Gaps	High-pressure cells, ambient pressure XPS systems	Studying surfaces under realistic reaction conditions
Nanoparticle Synthesis	Colloidal methods, impregnation, CVD	Creating model systems that bridge single crystals and practical catalysts
In Situ/Operando Tools	Electrochemical cells, reaction monitoring systems	Correlating surface structure with functionality under working conditions

Contemporary Applications and Future Directions

Emerging Fields Enabled by Convergence

The convergence of surface physics and chemistry has enabled the emergence of new scientific fields and applications:

- **Biological surface science**: Applying surface understanding and methodology to biomolecules and liquid surfaces [1]
- **Nanoscience and nanotechnology**: Utilizing atomic-scale control for nanoscale fabrication and devices [1]
- **Energy materials**: Developing improved surfaces for energy storage, conversion, and fuel production [20] [2]
- **Environmental remediation**: Designing surfaces for photocatalytic processes and pollution control [2]

These emerging fields represent the continuing evolution of surface science as what could be called a "platform science" that enables advances across multiple disciplines [1].

Current Research Frontiers

Current research in surface science continues to build on the converged approach between physical and chemical perspectives:

- **Single atom catalysis**: Investigating the ultimate limit of catalyst dispersion [20]
- **Structure-function relationships**: Correlating surface structure with functionality under working conditions [20]
- **Electrode surface stability**: Understanding and controlling surface evolution in electrochemical systems [20]
- **Renewable energy materials**: Developing surfaces for solar fuels, CO_2 reduction, and energy storage [20] [2]

These research directions maintain the field's relevance while addressing critical challenges in sustainability and technology development.

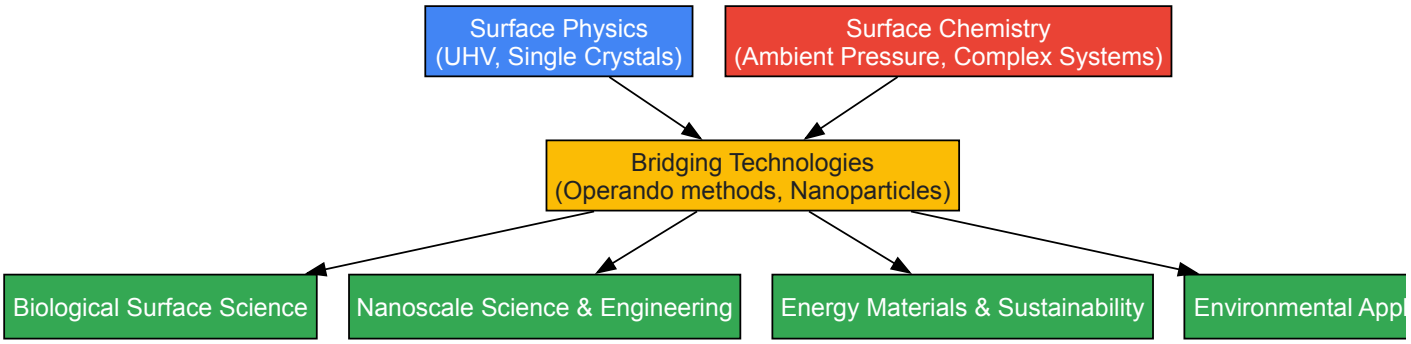

Diagram Title: Research Fields Emerging from Convergence

The convergence of surface physics and surface chemistry tracks represents a paradigm shift in how we understand and investigate interfacial phenomena. What began as separate disciplines with different methodologies, philosophical approaches, and practical goals has evolved into an integrated field that leverages the strengths of both traditions. This convergence has been driven by technological advances, theoretical developments, and a growing recognition that complex surface phenomena require both fundamental understanding and practical relevance.

The historical evolution of surface science demonstrates how methodological bridges can overcome conceptual divides, creating a more comprehensive and powerful scientific discipline. The continuing maturation of surface science as a "platform science" ensures its relevance for addressing emerging challenges in energy, sustainability, and technology development. The field's ability to bridge traditional gaps between fundamental and applied research, between ideal and complex systems, and between physical and chemical perspectives positions it as a crucial enabler of future scientific and technological advances.

Surface science, as a disciplined field of study, was born from the union of fundamental scientific concepts and transformative technologies. Its emergence as an independent interdisciplinary research area in the 1960s was catalyzed primarily by developments in **semiconductor technology and microelectronics** [21] [1]. This symbiotic relationship created a positive feedback loop: advances in semiconductor processing enabled more sophisticated surface science instrumentation, while the resulting deeper understanding of surfaces further accelerated semiconductor technology development. The fundamental need to understand and control semiconductor surfaces for transistor and integrated circuit fabrication drove massive investment in surface-sensitive techniques [1]. This technological partnership addressed one of the most persistent challenges in surface investigation: **preparing and maintaining pristine surfaces** long enough to conduct meaningful experiments, which required unprecedented vacuum capabilities and measurement sensitivity [21].

This article examines how microelectronics served as the critical catalyst for surface science, tracing the historical convergence of these fields, detailing the experimental methodologies that became possible, and analyzing the specific technological innovations that enabled this transformation.

Historical Foundations: The Dawn of Modern Surface Science

The period between 1964 and 1973 witnessed the confluence of three essential factors that enabled the birth of modern surface science: **ultra-high vacuum (UHV) technology**, the availability of **single crystal samples**, and critical discoveries in the physics of **electron-solid interactions** [21]. Prior to 1965, while vacuum systems could stabilize surfaces for hours, researchers could not definitively determine either the composition or structure of a solid surface [21].

The rise of semiconductor technology in the 1950s and 1960s, particularly the development of the transistor and integrated circuits, created an urgent industrial need to understand and process clean surfaces, especially silicon and silicon oxides [1]. This industrial imperative drove rapid development of UHV technology and numerous new analytical methods for studying surfaces. Integrated circuits depended not only on understanding silicon surfaces but also on the controlled growth of thin films and insulating oxide layers for most processing steps [1].

A fundamental breakthrough came with the recognition that electrons in the energy range of 50-500 eV exhibit **inelastic collision mean free paths** of merely a few angstroms (Figure 2) [21]. This critical insight meant that electrons being elastically scattered or emitted from solids in this energy range originated predominantly from the top few atomic layers, establishing the surface sensitivity of electron-based spectroscopies [21]. This discovery, combined with newly available UHV technology and single crystals, triggered an explosion of surface science activity that defined the field.

Table 1: Key Historical Developments Linking Microelectronics and Surface Science

Time Period	Semiconductor/Microelectronics Advance	Impact on Surface Science
Late 1950s-1960s	Development of transistor and integrated circuit technology [1]	Created industrial need to understand semiconductor surfaces, driving instrumentation development

Time Period	Semiconductor/Microelectronics Advance	Impact on Surface Science
Early 1960s	Commercialization of metal UHV components [21]	Enabled graduate students to assemble surface science instrumentation from commercially available parts
Mid-1960s	Commercial availability of single crystal samples [21]	Provided well-defined samples for high-precision surface studies
1968	-	Demonstration of surface sensitivity of Auger electron spectroscopy [21]
1970s-1980s	Rise of microelectronics; doubling of computing power every ~2 years [21]	Enabled complex experiments and computational modeling of surfaces

Technological Catalysts: Microelectronics-Enabled Innovations

Ultra-High Vacuum (UHV) Technology

The development of reliable metal UHV systems (operating at pressures below 10^{-7} Pascal or 10^{-9} Torr) was the foundational advancement without which modern surface science would not exist [21]. These vacuum environments are essential because they allow surfaces to remain stable for the hours required to characterize their composition and structure [21]. The transition from custom glass UHV systems to commercial metal components democratized surface science research, enabling laboratories beyond specialized industrial and university settings to participate in cutting-edge surface investigations [21].

Electron Spectroscopy Techniques

The recognition of the surface sensitivity of low-energy electrons enabled multiple characterization techniques that became workhorses of surface science:

- **Low-Energy Electron Diffraction (LEED)**: Used to determine surface structure by analyzing the back-scattering of electrons (50-500 eV) into beams associated with the translational symmetry of the crystal parallel to its surface [21].
- **Auger Electron Spectroscopy (AES)**: Developed for surface composition analysis by detecting electrons emitted when excited atoms relax through Auger processes [21].
- **X-ray Photoelectron Spectroscopy (XPS)**: Employed to determine elemental composition and chemical states by measuring the kinetic energy of photoelectrons emitted after x-ray irradiation [1].

The institutional landscape evolved alongside these technological advances, with the founding of journals like *Surface Science* (1964) and the emergence of the American Vacuum Society as a home for the growing surface science community [21].

Computational Power from Microelectronics

The exponential growth in computing power, driven by the microelectronics revolution itself, transformed theoretical surface science from illustrative simple models into a quantitative predictor of surface structures and properties [21]. Density functional theory, enabled by massive computational resources, allowed researchers to predict surface structures and reaction dynamics with remarkable accuracy, creating a powerful feedback loop between theory and experiment.

Experimental Protocols: Methodologies Enabled by Semiconductor Technology

UHV Surface Preparation Protocol

The preparation of atomically clean, well-ordered single crystal surfaces represents the foundational step in surface science experimentation. The following methodology was developed and refined during the 1960s and 1970s [1]:

- **Sample Mounting**: A single crystal, cut and polished to expose a specific low-index crystal plane, is mounted on a sample holder in a UHV chamber.
- **Vacuum Pumping**: The chamber is evacuated to ultra-high vacuum conditions (base pressure < 10^{-9} Torr) using a combination of roughing, turbo-molecular, and ion pumps.
- **Surface Cleaning**: Contaminants (oxides, carbonaceous species) are removed through repeated cycles of:
  - **Ion Sputtering**: Surface bombardment with inert gas ions (typically Ar^+) at energies of 0.5-3 keV to remove atoms from the surface layer.
  - **Annealing**: Heating the crystal to temperatures near its melting point (typically 2/3 of T_m) to restore crystallinity and order.
- **Surface Quality Verification**: The cleanliness and order are verified using AES (composition) and LEED (structure) before proceeding with experiments.

Surface Characterization Using Electron Spectroscopies

The following protocols describe the primary characterization techniques enabled by the surface sensitivity of low-energy electrons [21]:

Low-Energy Electron Diffraction (LEED) Procedure:

- The prepared sample is aligned in the center of the UHV chamber with direct line-of-sight to the LEED apparatus.
- A monochromatic electron beam (50-200 eV) is directed at the surface at normal incidence.
- Back-scattered electrons are accelerated toward a fluorescent screen, creating a diffraction pattern visible through a viewport.
- The pattern of spots reveals the surface periodicity and symmetry, with spot positions indicating surface unit cell dimensions and spot intensities providing information on atomic structure.

Auger Electron Spectroscopy (AES) Procedure:

- The sample surface is irradiated with a focused electron beam (2-10 keV energy).
- Emitted secondary electrons are energy-analyzed using a cylindrical mirror analyzer.
- The energy distribution of electrons (N(E)) is typically electronically differentiated (dN(E)/dE) to enhance the small Auger features against the large secondary electron background.
- Elemental identification is achieved by comparing observed peak energies with standard spectra, while concentration quantification uses relative sensitivity factors.

Table 2: Essential Research Reagents and Equipment in Surface Science

Research Reagent/Equipment	Function/Application
Single Crystal Samples	Provides well-defined, ordered surfaces for fundamental studies [21]
Metal UHV Components	Creates and maintains pristine surface environments [21]
Electron Guns	Source for LEED, AES, and other electron-based spectroscopies [21]
Cylindrical Mirror Analyzer	Energy analysis of electrons for AES and XPS [21]
Ion Sputtering Guns	Surface cleaning and depth profiling [1]

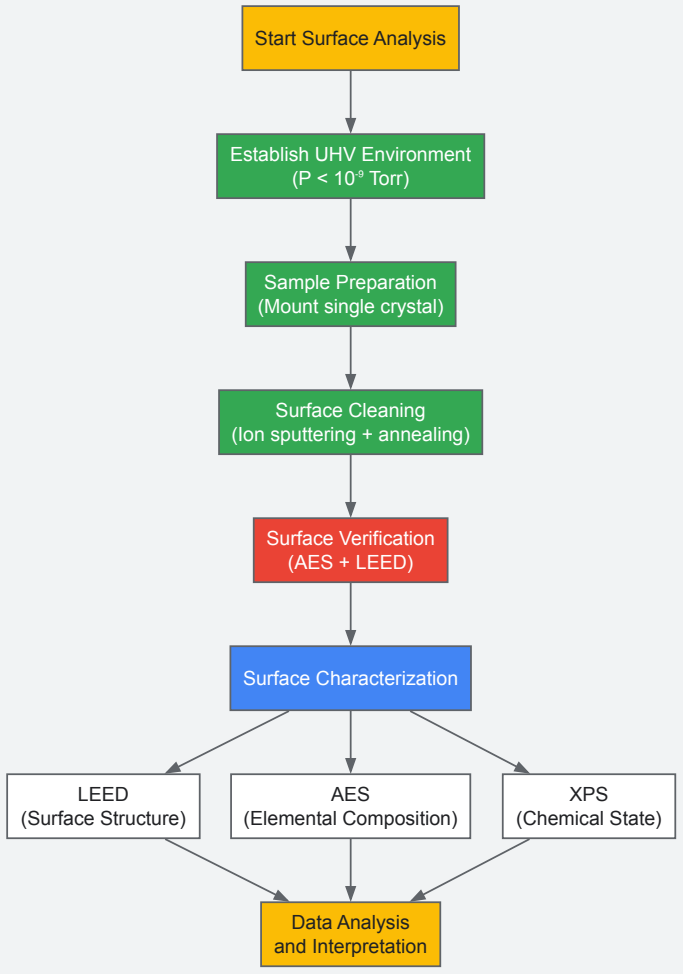

Surface Analysis Workflow in UHV

The Microelectronics Revolution as Experimental Enabler

The rise of semiconductor microelectronics in the 1970s and 1980s generated electronics of sufficient reliability that multiple sophisticated experimental probes could operate simultaneously in multi-port UHV systems [21]. This integration represented a significant advancement over earlier systems where equipment "rarely was functional at the same time" [21]. By the mid-1980s, having multiple sample preparation and characterization techniques operating simultaneously became a practical reality, dramatically accelerating research progress.

This microelectronics revolution, characterized by the "inexorable doubling of cost/performance figures of merit of computing power roughly every 2 years," also transformed theoretical surface science [21]. Computational methods evolved from illustrative simple models into quantitative predictors of surface structures and properties, enabling researchers to simulate complex surface phenomena before conducting experiments.

Leading industrial research laboratories, particularly Bell Telephone Laboratories and IBM Research Labs, were instrumental in driving these developments, as they had both the semiconductor expertise and surface science capabilities to advance both fields simultaneously [1]. The 1986 Nobel Prize in Physics awarded to Binnig and Rohrer for their invention of the scanning tunneling microscope at IBM Zurich Research Laboratory exemplifies this industry-academia partnership [1].

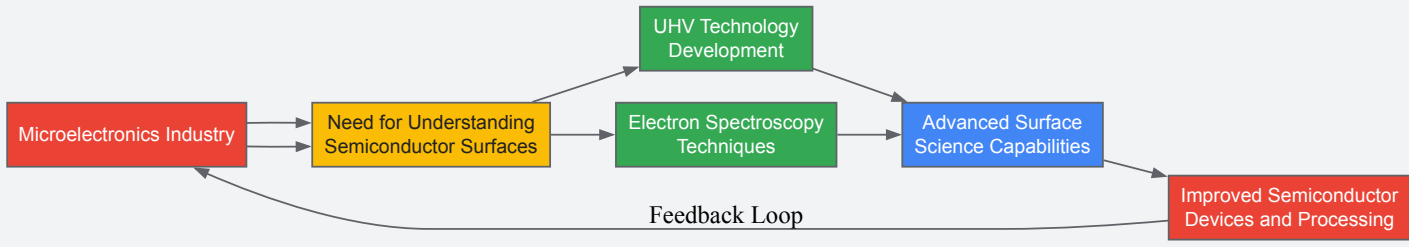

Microelectronics-Surface Science Synergy

The catalytic role of semiconductor technology in advancing surface science represents a paradigm of mutualistic technological development. The industrial imperative to understand and control semiconductor surfaces drove the creation of sophisticated UHV instrumentation and

characterization techniques that defined surface science as a discipline [21] [1]. Concurrently, the exponential growth in computing power, itself a product of the microelectronics revolution, transformed both experimental capabilities and theoretical modeling in surface science [21].

This partnership continues to evolve, with contemporary surface science addressing increasingly complex systems including liquid-solid interfaces, biological materials, and nanostructured devices [21]. The foundational methodologies established during the formative years of surface science, enabled by semiconductor technology, continue to provide the basis for investigating and manipulating matter at the atomic scale, driving innovations across materials science, chemistry, and biotechnology.

The Analytical Arsenal: Key Techniques and Their Expanding Applications from Catalysis to Pharma

Historical Context: The Emergence of Surface Science

Surface science solidified as a distinct discipline in the 1960s, driven by the convergence of chemistry, physics, and materials science. Its growth was catalyzed by pivotal technological advancements, most notably the development of **ultra-high vacuum (UHV) technology**, which finally allowed researchers to prepare and maintain atomically clean surfaces for study [2]. This controlled environment facilitated the use of novel, surface-sensitive analytical techniques such as **Low-Energy Electron Diffraction (LEED)** and **X-ray Photoelectron Spectroscopy (XPS)**, enabling the first detailed glimpses into the atomic structure and composition of surfaces [2] [1].

For decades, however, surface science was characterized by two parallel, and largely separate, research tracks. The **surface physics** path focused on ideal, clean surfaces in UHV, while the **surface chemistry** track was inherently concerned with complex interactions at the interfaces of gases and liquids [1]. A long-standing challenge, particularly in fields like heterogeneous catalysis, was the **"pressure gap"** and **"materials gap"**—the disconnect between idealized model systems studied in UHV and the messy, high-pressure, nanoparticle-based environments of industrial processes [1].

The invention of the Scanning Tunneling Microscope (STM) in 1981 by Gerd Binnig and Heinrich Rohrer (earning them the Nobel Prize in Physics in 1986) and the subsequent invention of the Atomic Force Microscope (AFM) in 1986, marked a revolutionary turning point [22] [2]. These techniques, collectively known as Scanning Probe Microscopy (SPM), began to bridge these gaps by providing **direct, real-space imaging with atomic resolution**, not only in UHV but also in liquid and gaseous environments [1]. This paradigm shift, part of the broader maturation of surface science into a "platform science," enabled the direct exploration of complex surface systems and paved the way for modern nanotechnology and biological surface science [2] [1].

Fundamental Principles of Scanning Probe Microscopy

Scanning Probe Microscopy (SPM) is a family of advanced microscopy techniques that measure surface topography and a wide range of material properties at the nanoscale [23]. Unlike classical light or electron microscopy, SPM works by physically scanning an extremely sharp probe across a surface to build a point-by-point image, revealing details far beyond the optical resolution limit [22]. The two most prominent members of this family are the Scanning Tunneling Microscope (STM) and the Atomic Force Microscope (AFM). Their core operational principles are distinct, making them suitable for different types of samples and applications.

Table: Core Comparison of STM and AFM Principles

Feature	Scanning Tunneling Microscopy (STM)	Atomic Force Microscopy (AFM)
Fundamental Principle	Quantum tunneling of electrons between a conductive tip and sample [24] [22]	Mechanical force sensing between a sharp tip and the sample surface [22]
Primary Signal	Tunneling current (pA to nA) [22]	Force-induced cantilever deflection [22]
Key Requirement	Electrically conductive sample and tip [22]	None; applicable to all surfaces, including insulators [22]
Resolution	Atomic (sub-Ångstrom) spatial resolution [24]	Near-atomic (nanometer) resolution [22]
Operating Environment	Typically UHV, but can be liquid/gas [24] [22]	UHV, liquid, gas, and ambient conditions [22]

Scanning Tunneling Microscopy (STM)

STM operates based on the **quantum tunneling effect** [24] [22]. When a sharp, electrically conductive tip is brought to within less than one nanometer of a conductive sample surface and a bias voltage is applied, electrons can tunnel through the vacuum gap between them, generating a tiny tunneling current [22]. The magnitude of this current is exquisitely sensitive to the tip-sample separation, with an exponential dependence on the distance. This extreme sensitivity is what enables atomic-resolution imaging [22].

STM is typically operated in two primary modes, each with distinct advantages as visualized in the workflow below:

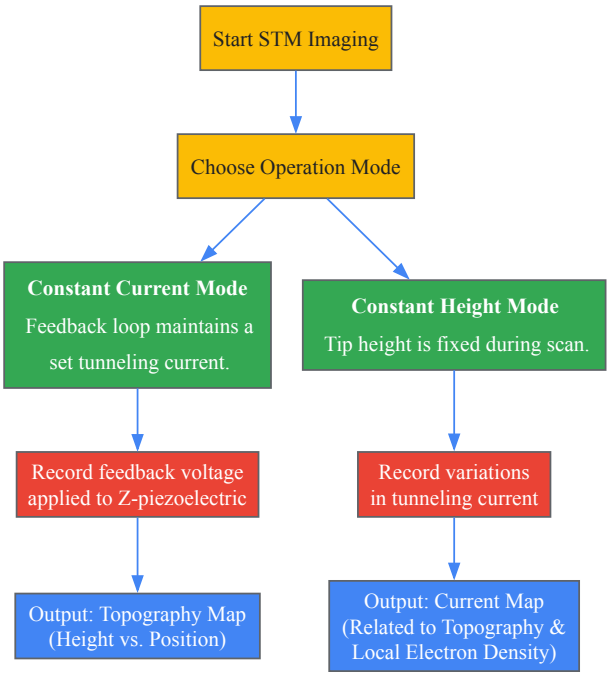

Atomic Force Microscopy (AFM)

AFM was developed to overcome STM's fundamental limitation: the need for conductive samples [22] [2]. An AFM uses a flexible cantilever with a sharp tip at its end. As this tip is scanned over the surface, forces between the tip and the sample (e.g., van der Waals, mechanical contact, electrostatic, or magnetic) cause the cantilever to deflect [22]. This deflection is typically measured using a laser beam reflected from the top of the cantilever onto a position-sensitive photodetector. AFM can operate in several modes, tailored to different sample properties and measurement goals, broadly categorized as follows:

- **Contact Mode:** The tip is scanned in direct physical contact with the surface. The tip deflection, which is constant, provides a direct measure of surface topography. This mode can be prone to tip wear and may damage soft samples [22].
- **Dynamic Mode (Intermittent or Non-Contact):** The cantilever is driven to oscillate at or near its resonant frequency. As the tip approaches the surface, interactions with the sample cause changes in the oscillation's **amplitude, frequency, or phase**. These changes are used by the feedback loop to construct a topographic image. This mode is preferred for delicate surfaces, including biological samples, as it minimizes destructive shear forces [22].

Experimental Protocols and Methodologies

In-Situ and Operando STM for Catalysis Research

A powerful application of STM is the atomic-scale characterization of catalytic surfaces under reaction conditions, bridging the historic "pressure gap" [24] [1]. The following protocol outlines a typical experiment for visualizing surface reactions in real-time.

Table: Key Reagents and Materials for In-Situ STM Catalysis Studies

Item Name	Function/Description	Critical Parameters
Single Crystal Surface	A well-defined, atomically flat model catalyst surface (e.g., Pt(111), Cu(110)) [24].	Surface orientation, cleanliness, and atomic structure.
Electrochemical Cell (for EC-STM)	Allows for in-situ STM imaging at the electrode/electrolyte interface [24].	Chemical inertness, reference electrode potential, electrolyte purity.
Nanofabricated STM Tip	A sharp, conductive probe (often W or PtIr) for tunneling current and scanning [22].	Tip sharpness (apex radius), chemical stability, and coating.
Reactive Gases / Electrolytes	Introduction of reactants (e.g., CO, H_2, O_2) or an electrolyte to initiate surface processes [24].	High purity to prevent surface contamination, controlled pressure/flow.

Item Name	Function/Description	Critical Parameters
Calibration Grid	Used to verify and calibrate the scanner's precision in the X, Y, and Z directions.	Known pitch and step height (e.g., gratings with µm/nm features).

Detailed Experimental Workflow:

- **Surface Preparation:** A single-crystal metal surface is prepared under UHV conditions through cycles of **sputtering** with inert gas ions (e.g., Ar^+) and **annealing** at high temperatures. This process removes contaminants and produces a well-ordered, atomically clean surface with large, flat terraces separated by atomic steps [24] [1].
- **Tip Preparation:** The STM tip, typically made from a tungsten or platinum-iridium wire, is electrochemically etched to a sharp point. It may be further cleaned and sharpened in UHV via sputtering or electron bombardment to ensure a stable tunneling current and high resolution [22].
- **System Characterization:** The STM's piezoelectric scanner is calibrated using a sample with a known atomic structure, such as highly oriented pyrolytic graphite (HOPG) or the Si(111)-(7x7) reconstruction. The clean, prepared surface is then imaged at atomic resolution in UHV to establish a baseline of the surface structure and identify intrinsic defects [24] [2].
- **Introduction of Reactants / Electrolyte:** For gas-phase reactions, high-purity reactant gases are introduced into the chamber in a controlled manner, often through a leak valve, allowing pressure to rise to the mbar range while the sample temperature is controlled. For electrochemical studies, the UHV-prepared sample is transferred under inert atmosphere to a dedicated electrochemical cell where it is immersed in a deaerated electrolyte solution, forming a working electrode [24].
- **Operando Data Acquisition:** The STM is used to acquire a series of sequential images at the same surface location. In constant current mode, the feedback loop continuously adjusts the tip height to maintain a set tunneling current. The resulting data stream records the vertical (Z) piezo voltage as a function of lateral (X,Y) position over time, capturing the evolution of surface topography and adsorbate structures during the reaction [24] [22].
- **Data Analysis:** The acquired images are processed to correct for thermal drift and other artifacts. Key analytical steps include identifying and tracking the evolution of active sites (e.g., step edges, kinks, adatoms), measuring diffusion rates of adsorbates, and correlating changes in surface structure with simultaneous measurements of catalytic activity (e.g., from mass spectrometry or electrochemical current) [24].

The logical flow of this sophisticated experiment, from preparation to analysis, is summarized below.

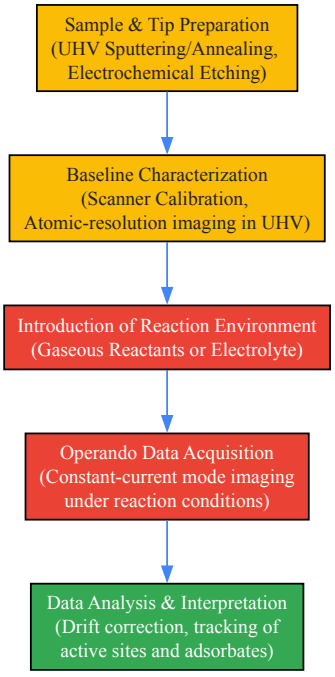

Impact and Applications in Modern Research

The scanning probe revolution has had a profound impact across fundamental and applied sciences. Its ability to provide atomic-scale insight has transformed our understanding of surface processes and enabled advancements in numerous fields.

- **Catalysis and Surface Chemistry:** STM has been instrumental in moving catalyst development from trial-and-error to rational design. It allows for the direct visualization of active sites on catalytic surfaces, the observation of adsorbate-induced restructuring, and even the space- and time-resolved visualization of chemical reactions between adsorbates [24]. The work of Nobel laureate Gerhard Ertl, who used these techniques to elucidate the mechanism of the Haber-Bosch process, is a prime example [24] [2] [1].

- **Materials Science and Nanotechnology:** SPM techniques are pivotal in characterizing the properties of low-dimensional and novel materials like graphene, carbon nanotubes, and 2D semiconductors [22]. Beyond imaging, the unique capability of SPM to manipulate matter at the atomic level—exemplified by the famous quantum corrals built by positioning individual atoms with an STM tip—has become a foundational tool for nanofabrication and the engineering of quantum structures [25] [22].
- **Biology and Medicine:** AFM's ability to operate in physiological liquids has made it an indispensable tool for the life sciences. It is used to image the topography of biological macromolecules like DNA and proteins, measure intermolecular forces, and map the mechanical properties of living cells [2]. This provides critical insights into biomolecular interactions and cellular mechanics, with direct relevance to drug development and understanding disease mechanisms.

The field of scanning probe microscopy continues to evolve rapidly. Current trends focus on increasing imaging speed to capture ultrafast dynamics, enhancing multifunctionality to simultaneously map a wider range of properties (electrical, mechanical, thermal), and integrating SPM with other characterization techniques like optical spectroscopy [24] [26]. Furthermore, the application of machine learning for automated data analysis and experiment control promises to unlock new levels of precision and discovery, ensuring that SPM remains at the forefront of nanoscale science and technology [26].

Surface science has fundamentally transformed our ability to understand and engineer materials at the atomic and molecular level. The field operates on the principle that surfaces and interfaces, not bulk properties, often dictate material behavior—especially as technological devices shrink to nanoscale dimensions where surface characteristics become dominant [27]. This paradigm shift has driven the development and refinement of sophisticated surface analysis techniques capable of probing the top few nanometers of materials. Among these, X-ray Photoelectron Spectroscopy (XPS), Auger Electron Spectroscopy (AES), and Surface-Enhanced Raman Spectroscopy (SERS) have emerged as cornerstone analytical methods. Each technique provides unique insights into surface composition, chemical state, and molecular structure, enabling advancements across nanotechnology, semiconductor fabrication, catalysis, and biomedicine [28] [29]. This whitepaper provides an in-depth technical examination of these spectroscopic powerhouses, detailing their operating principles, comparative capabilities, experimental protocols, and cutting-edge applications for today's research challenges.

Technique Fundamentals and Historical Context

X-ray Photoelectron Spectroscopy (XPS)

XPS, developed in the 1960s by Kai Siegbahn, works by irradiating a sample with X-rays and measuring the kinetic energy of emitted photoelectrons [27] [29]. This technique probes the top **<10 nm** of a material and provides quantitative information on elemental composition, chemical state, and electronic structure [29]. Since its inception, XPS has evolved from a basic elemental analysis tool to a sophisticated method for investigating complex surface chemistries. Key historical developments include the implementation of quantitative models like relative sensitivity factors (RSF), background subtraction techniques (Shirley, Tougaard), and multiplet splitting analysis for transition metals and rare earth elements [27]. A recent transformative advancement is the integration of machine learning for quantitative analysis, enabling researchers to correlate subtle spectral features with material properties like heteroatom concentration in alloyed thin films [27].

Auger Electron Spectroscopy (AES)

AES relies on the Auger effect, where an incident electron beam creates core-hole vacancies in surface atoms, leading to the emission of Auger electrons during the relaxation process [30]. Similar to XPS, AES is a surface-sensitive technique (**top 0.5-10 nm**) that requires ultra-high vacuum conditions. Historically, AES gained prominence for its exceptional spatial resolution (down to nanometers), making it indispensable for surface mapping, microanalysis, and failure analysis in the semiconductor industry [30]. While highly effective for elemental analysis and identifying surface contaminants, AES is generally less capable than XPS at providing detailed chemical state information [30].

Surface-Enhanced Raman Spectroscopy (SERS)

SERS is a vibrational spectroscopy that provides molecular fingerprint information through the inelastic scattering of light, with its signal dramatically enhanced (by factors up to 10^10) when molecules are adsorbed on nanoscale metallic surfaces (e.g., Au, Ag) [31]. This enormous enhancement enables SERS to detect single molecules and monitor real-time molecular processes [31]. The technique has evolved from initial observations in the 1970s to a powerful analytical tool with dynamic applications in monitoring chemical reactions, catalysis, biomolecular interactions, and conformational dynamics [31]. Recent advances focus on developing novel substrates, improving temporal resolution and sensitivity, and refining data analysis methods for single-molecule studies [31].

Technical Comparison of Surface Analysis Techniques

The table below provides a quantitative comparison of XPS, AES, and SERS, highlighting their respective capabilities, limitations, and primary applications.

Table 1: Technical Comparison of XPS, AES, and SERS

Feature	XPS	AES	SERS
Primary Information	Elemental composition, chemical state, oxidation state, empirical formula [29] [30]	Elemental composition, surface contaminants [30]	Molecular fingerprint, vibrational modes, chemical structure [31]
Probed Depth	< 10 nm [29] [30]	0.5 - 10 nm [30]	Single molecule level (sub-nm) [31]
Spatial Resolution	High (recent systems: > 34% adoption of high-res monochromatic) [28]	Very High (excellent for mapping) [30]	Diffraction-limited, but enhanced at "hot spots" [31]
Detection Limit	~0.1 at% [29]	~0.1 - 1 at% [30]	Single Molecule [31]
Key Strengths	Quantitative chemical state analysis; strong for insulators [29] [30]	Excellent spatial resolution; fast surface mapping [30]	Extreme sensitivity; real-time molecular monitoring [31]
Primary Limitations	Requires UHV; sample charging possible [30]	Requires UHV; can damage sensitive samples; limited chemical state info [30]	Requires plasmonic substrates (Au, Ag); signal depends on adsorption [31]
Common Applications	Thin films, catalysis, corrosion, polymers, semiconductors [27] [28] [29]	Failure analysis, microelectronics, contamination studies [30]	Biosensing, reaction monitoring, single-molecule studies [31]

Experimental Protocols and Methodologies

Machine Learning-Enhanced XPS Analysis of Alloyed Thin Films

Recent research demonstrates a novel protocol for applying machine learning to XPS quantification, specifically for characterizing heteroatoms (F, La, N) in HfO_2 thin films [27].

Sample Preparation:

- **Substrate**: Standard-cleaned p-type silicon wafers.
- **Film Deposition**: 1.5 nm thick HfO_2 films grown via Atomic Layer Deposition (ALD).
- **Alloying Process**:
  - **La incorporation**: La_2O_3 deposited on HfO_2 surface via ALD.
  - **N and F incorporation**: Use of NH_3 and WF_6 precursors [27].

Data Acquisition and Model Training:

- **XPS Data Collection**: Acquire high-resolution XPS spectra from structure-sensitive photoelectron peaks (e.g., p and d orbitals).
- **Database Construction**: Build a training database using samples with known alloying element concentrations (e.g., F-alloyed, N-alloyed, La-N co-alloyed, and blank HfO_2).
- **Model Development**: Implement a bottom-up training strategy with Artificial Neural Network (ANN) models of increasing complexity.
- **Validation**: Use SHapley Additive exPlanation (SHAP) analysis to interpret the model's predictions and validate that it leverages chemically relevant spectral features [27].

This methodology allows for the quantification of alloying element concentration indirectly by detecting the crystal structure distortion they induce, potentially without needing to directly collect the signal from the alloying element itself [27].

Dynamic Single-Molecule SERS Workflow

Dynamic SERS enables the study of real-time processes at the single-molecule level [31].

Substrate Preparation:

- Fabricate nanostructured plasmonic substrates (e.g., Au or Ag nanoparticles, nanorods, or patterned surfaces) that provide strong electromagnetic enhancement.
- Ensure substrate reproducibility and stability for time-dependent measurements.

Experimental Procedure:

- **Sample Immobilization**: Adsorb the target molecules (analytes) onto the SERS-active substrate.
- **SERS Measurement**: Focus the laser beam on the sample and collect time-series Raman spectra.
- **Data Analysis**:
  - **Temporal Analysis**: Monitor fluctuations in intensity, peak position, and spectral shape over time.

- **Statistical Analysis**: Employ tools like principal component analysis (PCA) or correlation analysis to extract meaningful information from the dynamic spectral data [31].

This protocol is particularly powerful for monitoring chemical reactions, biomolecular interactions, and conformational dynamics at the single-molecule level [31].

Advanced Workflow and Signaling Pathways

The following diagram illustrates the integrated decision-making workflow for selecting and applying XPS, AES, and SERS in a surface analysis investigation.

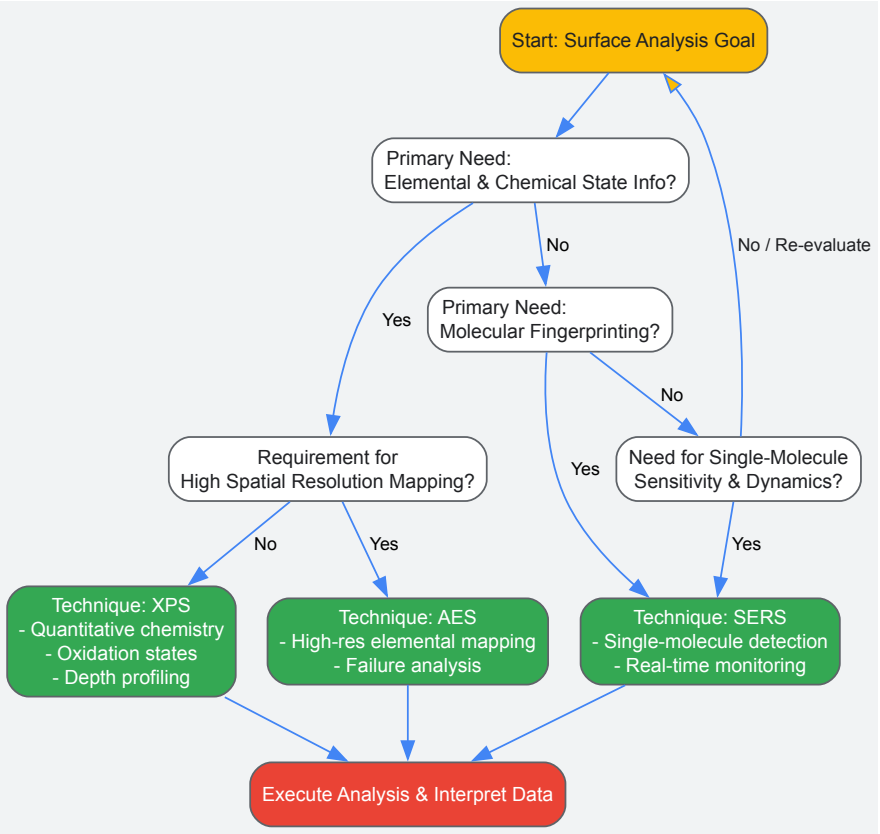

Diagram 1: Surface analysis technique selection workflow.

The Researcher's Toolkit: Essential Research Reagents and Materials

Successful surface analysis requires specific materials and reagents tailored to each technique. The following table details key components for experiments in this field.

Table 2: Essential Research Reagents and Materials for Surface Analysis

Item	Function/Description	Typical Examples
Plasmonic Nanoparticles	Provides the signal enhancement for SERS by creating localized surface plasmon resonance.	Gold nanospheres, silver nanotriangles, Au-Ag core-shell structures [31].
ALD Precursors	Gaseous chemicals used to deposit thin films with atomic-level control, essential for creating model surfaces and samples.	HfO_2: $HfCl_4/H_2O$; La_2O_3: $La(thd)_3/O_3$; N-doping: NH_3; F-doping: WF_6 [27].
Monochromated X-ray Source	Provides highly focused, monochromatic X-rays for high-resolution XPS, improving energy resolution and spectral accuracy.	Al Kα monochromator; adoption rose 34% (2021-2024) due to nanoscale chemistry needs [28].
Reference Samples	Well-characterized materials used for instrument calibration and validation of analytical results.	Sputter-cleaned Au foil (for XPS calibration), standard SERS substrates (e.g., benzenethiol on Au) [29].

Item	Function/Description	Typical Examples
UHV-Compatible Sample Holders	Platforms that hold samples for analysis in ultra-high vacuum without introducing contamination.	Standard 0.5" x 0.5" XPS/AES sample plates, often made of Ta or Mo [27].

Market Trends and Future Outlook

The global market for XPS analysis reflects its growing importance, projected to reach **USD 974.5 million by 2034** with a CAGR of 1.9% [28]. Key trends include:

- **Automation and AI**: Automation in XPS workflows grew 32% year-over-year, with AI-enabled spectral analytics rising 27%, enhancing the speed and accuracy of data interpretation [27] [28].
- **Application Growth**: Demand from the electronics sector (28% of usage) and materials science (35% of usage) continues to drive innovation, particularly for characterizing features below 10 nm [28].
- **Hybrid Techniques**: Integration of XPS with other techniques like AES and SIMS in multi-technique platforms expanded by 22%, addressing the need for cross-correlated data on complex nanostructures [28].

The convergence of machine learning with traditional spectroscopy, the push towards single-molecule sensitivity, and the development of more robust and automated instruments are setting the stage for the next revolution in surface science, enabling researchers to solve increasingly complex material challenges.

The field of surface science emerged as a distinct discipline in the **1960s** through the confluence of chemistry, physics, and materials science, fundamentally enabled by the development of **ultra-high vacuum (UHV) technology** [21] [2]. This technological breakthrough allowed researchers to prepare and maintain atomically clean surfaces for extended periods, facilitating the study of well-defined surfaces under controlled conditions for the first time [2]. The period between 1964 and 1973 witnessed an explosion of activity driven by three key factors: UHV technology, the availability of single crystal samples, and critical discoveries in the physics of electron-solid interactions that revealed the extreme surface sensitivity of electron probes in the 50-500 eV energy range [21].

This historical context is crucial for understanding the paradigm of using model systems like single crystals to unravel complex surface phenomena. **Irving Langmuir's** pioneering work on adsorption and surface chemistry in the early 20th century laid the foundational concepts, including the idea of a monolayer and the Langmuir adsorption isotherm [2]. The subsequent development of surface-sensitive analytical techniques such as **Low-Energy Electron Diffraction (LEED)**, **Auger Electron Spectroscopy (AES)**, and **X-ray Photoelectron Spectroscopy (XPS)** provided the necessary tools to characterize surface composition and structure with unprecedented precision [21] [2]. This evolution from fundamental concepts to sophisticated experimental capabilities established the methodological framework for bridging model systems with real-world catalytic materials.

The "Surface Science Approach": From Idealized Models to Complex Realities

The Reductionist Methodology

The core philosophy underlying surface science investigations of catalytic systems is **reductionism** – studying well-defined model systems to develop fundamental understanding before progressing to more complex, real-world materials [32]. Single crystals with well-defined, well-characterized surface structures and chemistries serve as ideal substrates for this approach [32]. These model systems enable researchers to systematically investigate how specific surface features – such as crystal face orientation, step density, and kink sites – influence adsorption, desorption, and reaction behaviors without the complicating factors present in industrial catalysts [32].

This methodology allows for the establishment of **structure-property relationships** at the atomic level, which can then inform the design and optimization of practical catalytic materials. The use of model samples with well-defined surface structures provides information about fundamental processes while simultaneously helping develop the analytical tools and methodology needed to characterize more complex surfaces and interfaces [32]. This approach has proven particularly valuable in heterogeneous catalysis, where the performance of complex nanoparticle-based systems can be better understood through insights gained from simpler single-crystal studies [32].

Evolution of Surface Characterization Techniques

The progression of surface science has been driven by successive waves of technological innovation that have expanded our ability to probe surfaces with increasing resolution and under increasingly realistic conditions [21]:

Table: Technological Waves in Surface Science

Wave	Time Period	Key Innovations	Impact on Catalysis Research
First Wave	1960s	UHV technology, LEED, AES, XPS	Enabled study of clean surfaces and basic adsorption phenomena
Second Wave	1980s	Multi-technique UHV systems, improved electronics	Allowed simultaneous characterization using multiple complementary techniques
Third Wave	1990s	Scanning Tunneling Microscopy (STM), Atomic Force Microscopy (AFM)	Provided atomic-scale imaging and manipulation capabilities
Fourth Wave	2000s-present	High-pressure systems, in situ/operando techniques	Extended characterization to realistic reaction conditions

The invention of the **Scanning Tunneling Microscope (STM)** by Gerd Binnig and Heinrich Rohrer in 1981 (earning them the Nobel Prize in Physics in 1986) revolutionized surface science by enabling direct atomic-scale imaging and manipulation of surfaces [2]. This was followed by the development of **Atomic Force Microscopy (AFM)** in 1986, which extended high-resolution imaging capabilities to non-conductive materials and biological systems [2]. These scanning probe techniques have provided unprecedented insights into surface structure and dynamics, including direct observation of atoms moving on surfaces during growth and diffusion processes [21].

Single Crystals as Model Systems: Fundamental Insights

Experimental Approach with Single Crystals

Single crystal studies in surface science typically employ ultra-high vacuum (UHV) systems that allow for the preparation of surfaces with precisely controlled structures and compositions [32]. The experimental workflow generally follows these key steps:

- **Crystal Preparation**: Single crystal surfaces are meticulously cleaned through cycles of sputtering (typically with argon ions) and annealing (heating to high temperatures) until surface contaminants are eliminated, as verified by techniques like AES or XPS [32].
- **Surface Characterization**: The clean surface is characterized using structural and compositional analysis techniques such as LEED (for surface structure), AES (for elemental composition), and XPS (for chemical state information) [32].
- **Gas Dosing**: Small gas molecules are introduced onto the pristine single crystal surface in controlled amounts, allowing systematic study of adsorption behavior [32].
- **Adsorbate Analysis**: The structure, coverage, and bonding of adsorbates are characterized using the same surface-sensitive techniques, often complemented by Temperature-Programmed Desorption (TPD) to study thermal stability and reaction pathways [32].

This approach is exemplified by studies of small molecule chemisorption and reactivity on Rh surfaces, where researchers investigated molecules including H_2, O_2, CO, CO_2, NO, C_2H_2, and C_2H_4 on various Rh crystal faces (Rh(111), Rh(100), Rh(331), and Rh(775)) [32]. These studies utilized LEED, AES, and TDS to determine surface structures, coverages, disordering transitions, desorption temperatures, displacement characteristics, and decomposition reactions [32].

The Research Toolkit for Single Crystal Studies

Table: Essential Research Reagents and Materials for Single Crystal Surface Science

Material/Reagent	Function/Purpose	Key Characteristics
Metal Single Crystals (Pt, Rh, Ni, Au)	Well-defined model surfaces	Precisely oriented crystal faces (111, 100, 110, etc.)
High-purity Gases (H_2, O_2, CO, NO)	Adsorbate molecules for surface reactions	Research grade (99.999% purity) to prevent contamination
Sputtering Gases (Ar)	Surface cleaning by ion bombardment	High purity to avoid implantation of contaminants
Electron Guns	Excitation source for LEED, AES	Stable emission, precise energy control
X-ray Sources	Excitation for XPS measurements	Characteristic radiation (Mg Kα, Al Kα)
Channeltron/Electron Multipliers	Detection of electrons in spectroscopy	High gain, low noise amplification

The power of the single crystal approach is demonstrated by studies that systematically compared different crystal faces and their step densities. For example, research on Rh surfaces revealed that the presence of step atoms significantly influenced adsorbate properties, with the effect increasing with step density (Rh(111) < Rh(775) < Rh(331)) [32]. These studies found that while some adsorbate structures observed on flat Rh(111) surfaces also

appeared on the (111) terraces of Rh(755) and Rh(331) surfaces, the long-range adsorbate ordering was generally reduced on stepped surfaces, and new adsorbate structures were observed on the Rh(331) surface [32]. Notably, some dissociation of CO was observed on the stepped Rh surfaces but not on the flat Rh(111) surface, highlighting the profound influence of atomic-scale surface structure on reactivity [32].

The Complexity of Real-World Nanoparticle Catalysts

Structural and Compositional Complexity

Industrial heterogeneous catalysts differ dramatically from single crystal model systems in several key aspects [32]:

- **Structural Complexity**: Real catalysts typically consist of nanoparticles (often 1-10 nm in size) supported on high-surface-area oxides such as alumina, silica, zeolites, or titania [32]. These nanoparticles expose multiple crystal facets, edges, corners, and defects simultaneously, creating a diverse array of adsorption sites with different reactivities.
- **Compositional Complexity**: Industrial catalysts often incorporate multiple elements, either as alloys or as promoters. For example, Co/Mo or Ni/W based nanoparticles are used for hydrodesulfurization, while Pt-based nanoparticles serve reforming reactions [32]. The support material itself is not inert but can participate in reactions through strong metal-support interactions (SMSI).
- **Dynamic Evolution**: Under operating conditions, catalytic nanoparticles can undergo structural and compositional changes, including sintering, surface reconstruction, oxidation state changes, and coke formation, making their characterization and understanding considerably more challenging than static single crystal surfaces.

The Materials Gap Challenge

The discrepancy between idealized single crystal models and complex real-world catalysts has been termed the "**materials gap**" – a fundamental challenge in surface science and catalysis research [32]. This gap manifests in several ways:

- **Pressure Gap**: Single crystal studies are often conducted under UHV conditions (pressures below 10^{-9} torr), while industrial catalytic processes typically operate at pressures of 1 atmosphere or higher [32]. This difference can significantly alter surface coverages, reaction mechanisms, and rate-determining steps.
- **Temperature Gap**: Related to the pressure gap, differences in operating temperatures between model studies and real applications can lead to different dominant surface species and reaction pathways.
- **Complexity Gap**: The structural and compositional simplicity of single crystals contrasts sharply with the heterogeneity of supported nanoparticles, making direct extrapolation of findings challenging.

Efforts to bridge this materials gap have driven the development of increasingly sophisticated experimental approaches, including high-pressure reaction cells coupled with UHV analysis chambers, and the emergence of in situ and operando characterization techniques that allow catalyst observation under realistic operating conditions [32].

Bridging the Gap: Methodological Approaches and Experimental Protocols

Integrated Workflow from Models to Real Catalysts

The following workflow diagram illustrates the integrated approach for connecting single crystal studies with nanoparticle catalyst development:

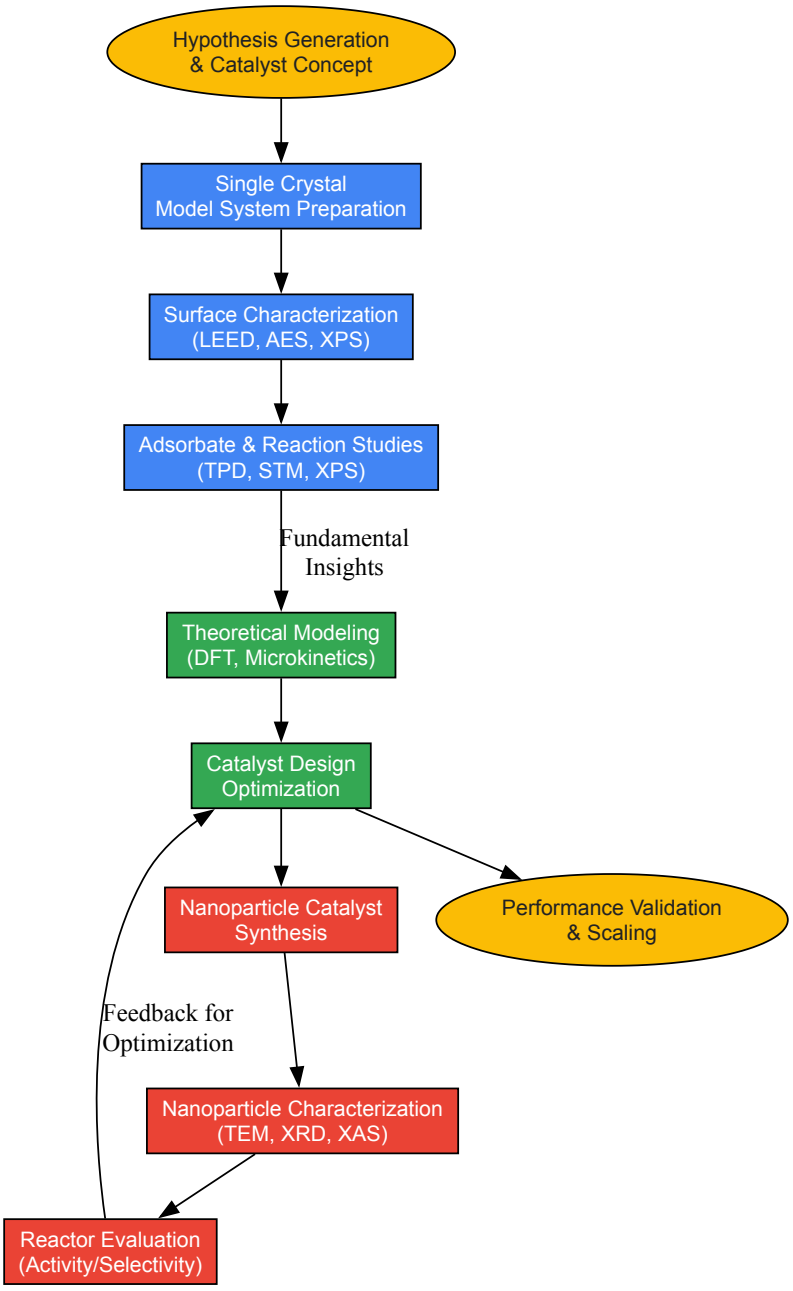

Bridging Model and Reality Workflow

Advanced Characterization Techniques for Bridging the Gap

Modern approaches to connecting model systems with real catalysts rely on sophisticated characterization methods that provide complementary information across different length scales and under varying conditions:

Table: Advanced Characterization Techniques for Catalyst Analysis

Technique	Information Obtained	Applicability	Limitations
High-Pressure STM/XPS	Surface structure/composition at realistic pressures	Single crystals, flat model catalysts	Limited to conductive samples, pressure < 1 bar
Environmental TEM	Nanoparticle structure under reaction conditions	Supported nanoparticles	Limited chemical information, sample thickness constraints
X-ray Absorption Spectroscopy (XAS)	Oxidation state, local coordination	All catalyst types	Requires synchrotron source, bulk-sensitive
AP-XPS (Ambient Pressure XPS)	Surface chemistry at elevated pressures	Model and powder catalysts	Limited pressure range (~25 mbar)

Technique	Information Obtained	Applicability	Limitations
SNOM (Scanning Near-field Optical Microscopy)	Optical properties with nanoscale resolution	All catalyst types	Limited chemical specificity, complex interpretation

A key development in bridging the materials gap has been the design of **model nanoparticle systems** that retain some of the controllability of single crystals while incorporating features of real catalysts. These include:

- **Thin oxide films** grown on metal single crystals to model supported metal catalysts
- **Well-defined nanoparticles** created through physical deposition methods
- **Mesoscopic single crystals** with controlled defect densities
- **Colloidally synthesized nanoparticles** with controlled size, shape, and composition

These systems enable the application of surface science techniques to more realistic catalyst geometries while maintaining sufficient control to establish structure-function relationships.

Data Science and Informatics Approaches

The challenge of bridging model systems and real catalysts has increasingly incorporated **data science and informatics** approaches [33]. Catalyst informatics involves three key components: catalyst data acquisition and management, data analysis to extract design principles, and platform development to facilitate discovery [33]. These approaches are particularly valuable for addressing the **functional property deficit** in catalysis science – the scarcity of comprehensive databases containing measured catalytic performance data (turnover frequencies, conversions, selectivities) in contrast to fields like pharmaceutical research where functional property databases are well-established [33].

High-throughput experimentation and theoretical screening have emerged as powerful tools for connecting fundamental surface science with practical catalyst development. For example, Takahashi et al. identified three important concepts in catalyst informatics: catalyst data, catalyst data to catalyst design, and the platform for catalyst informatics [33]. Similarly, computational approaches like density functional theory (DFT) calculations enable the prediction of surface properties and reactivities across wide compositional spaces, helping to connect insights from single crystal studies with the behavior of more complex nanoparticle systems [21] [33].

Case Studies: Successful Translation from Model Systems to Practical Catalysts

CO Hydrogenation on Rh Catalysts

The hydrogenation of CO to various hydrocarbons and oxygenates on Rh-based catalysts provides an excellent example of successful knowledge transfer from single crystal studies to industrial application:

- **Single Crystal Insights**: Studies on Rh(111), Rh(100), and stepped Rh surfaces revealed fundamental information about CO adsorption structures, dissociation barriers, and the influence of surface structure on reaction pathways [32]. These studies demonstrated that stepped Rh surfaces exhibited enhanced CO dissociation compared to flat surfaces [32].

- **Pressure-Dependent Effects**: Research comparing low-pressure single crystal studies with higher-pressure reactor experiments revealed that pre-oxidation of Rh surfaces significantly altered product distributions, increasing oxygenated products (methanol, ethanol, acetaldehyde) while dramatically changing reaction rates and activation energies [32].

- **Industrial Implementation**: These fundamental insights informed the development of promoted Rh catalysts for selective synthesis of C_{2+} oxygenates from syngas, demonstrating how atomic-level understanding of surface processes can guide the design of practical catalytic systems.

Ammonia Synthesis Catalyst Development

The development of improved ammonia synthesis catalysts represents another success story for the surface science approach:

- **Single Crystal Foundations**: Gerhard Ertl's pioneering surface science studies on iron single crystals elucidated the fundamental mechanism of the Haber-Bosch process, including the dissociation of N_2 as the rate-determining step and the promotional effects of potassium and other additives [2].

- **Nanoparticle Implementation**: These insights guided the optimization of industrial ammonia synthesis catalysts based on iron nanoparticles promoted with Al_2O_3, K_2O, and other oxides, which create structural defects that enhance N_2 dissociation while modulating electronic properties to optimize adsorption strengths.

- **Recognition**: Ertl's work in elucidating the mechanism of ammonia synthesis on iron surfaces earned him the Nobel Prize in Chemistry in 2007, highlighting the profound impact of surface science approaches on industrial catalysis [2].

The ongoing effort to bridge model systems and real catalysts continues to evolve with emerging experimental and theoretical capabilities. Several promising directions are shaping the future of this field:

Emerging Trends and Techniques

- **Operando Methodology**: The increasing emphasis on operando characterization – observing catalysts under actual reaction conditions with simultaneous measurement of activity/selectivity – provides more direct connections between surface structure and function [34].
- **Single-Atom Catalysis**: The growing interest in single-atom catalysts represents a convergence of model and real systems, where individual atoms on supports approach the simplicity of model systems while functioning in practical applications.
- **Machine Learning and AI**: Advanced data analysis techniques are being increasingly applied to extract patterns from complex catalyst datasets and to guide the design of new materials [33].
- **Advanced Synthesis Methods**: Techniques for creating more complex model systems with controlled nanostructuring, such as the catalyst-confined synthesis methods developed for materials like graphdiyne, are providing new platforms for fundamental studies [35].

Integrated Workflow for Future Catalyst Design

The following diagram outlines an integrated approach combining model studies, theoretical calculations, and real catalyst testing:

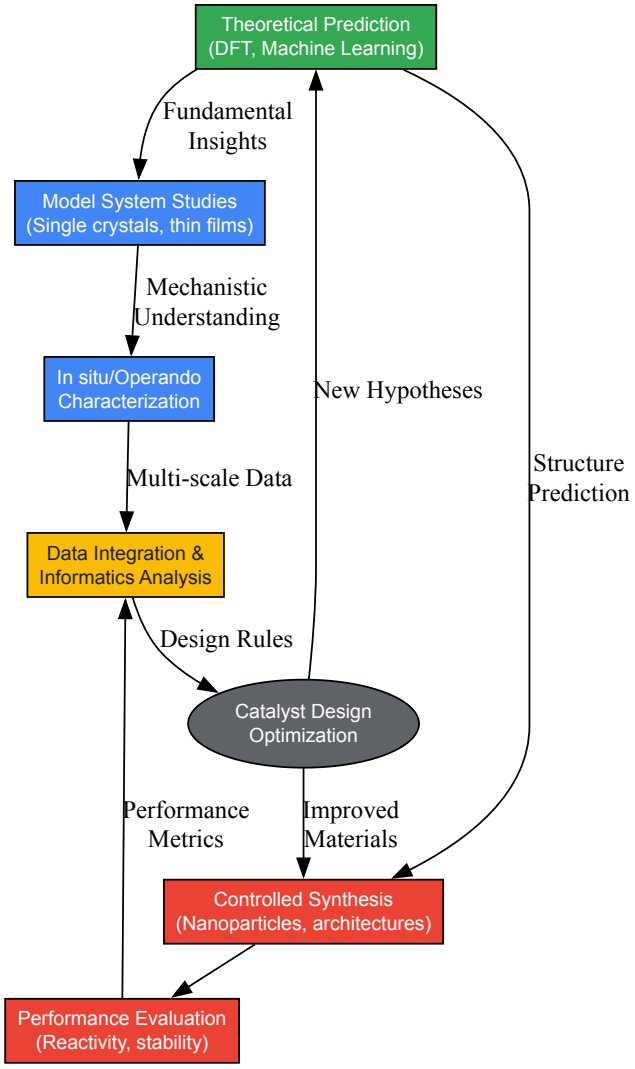

Integrated Catalyst Design Workflow

The journey from single crystals to nanoparticles in catalysis research represents a paradigm for how fundamental surface science can inform and guide the development of practical catalytic materials. While significant challenges remain in bridging the materials and pressure gaps between model systems and real catalysts, the historical progression of the field demonstrates the power of this approach. The continued development of sophisticated characterization techniques, theoretical methods, and data science approaches promises to further strengthen the connection between model and reality, enabling the rational design of next-generation catalytic materials for energy, environmental, and industrial applications.

The essential insight that has emerged from decades of research is that while single crystals provide fundamental understanding, and nanoparticles represent practical implementation, the most significant advances occur through the continuous dialogue between these two domains – where theoretical predictions inform experimental design, model systems reveal fundamental principles, and real-world testing validates and inspires new directions for fundamental inquiry.

Surface science emerged as a distinct interdisciplinary field in the 1960s, fundamentally driven by the development of **ultra-high vacuum (UHV)** technology, which allowed for the preparation and study of atomically clean surfaces for extended periods [21] [2]. For decades, the foundational discoveries in surface science were made under these highly controlled, pristine conditions. Techniques such as **Low-Energy Electron Diffraction (LEED)** and **X-ray Photoelectron Spectroscopy (XPS)** became standard for determining surface structure and composition [2]. This UHV-centric approach, however, represented a significant limitation—the infamous **"pressure gap"**—as it divorced the analysis from the realistic environments (e.g., high-pressure gases, liquid electrolytes) in which materials actually function in industrial catalysts, batteries, and other applications [36].

The rise of **in-situ and operando methods** marks a revolutionary chapter in the history of surface science, bridging this gap and redefining the field's capabilities [36]. These approaches allow for the direct observation and analysis of surfaces *under working conditions*, providing atomic-scale insights into dynamic processes such as catalysis, corrosion, and electrochemical reactions [36]. This technical guide explores the core methodologies, experimental protocols, and significant applications of these transformative techniques, framing them as the natural evolution of traditional surface science.

Core Concepts: Defining In-Situ and Operando Characterization

Within the context of surface science, the terms *in-situ* and *operando* have specific and distinct meanings:

- **In-Situ Methods**: These techniques involve analyzing a surface or interface in the presence of a relevant environment (e.g., a liquid electrolyte, a high-pressure gas), but not necessarily while a reaction is actively occurring. The key advancement is that the sample is not removed from its environment for analysis, thereby preserving its state and avoiding contamination or reconstruction. Examples include observing an electrode's structure while it is immersed in an electrolyte [36].

- **Operando Methods**: This concept represents a further refinement, where the surface is analyzed *simultaneously* with the measurement of its functional performance or activity. The term, derived from the Latin "for working," emphasizes the direct correlation between atomic-scale structure (or composition) and macroscopic functional data (e.g., reaction rate, current). For instance, simultaneously measuring the structure of a catalyst surface using X-ray diffraction and the yield of a chemical product it is generating [36].

This evolution from *ex-situ* (in vacuum) to *in-situ* and finally to *operando* analysis has been crucial for moving from a static understanding of surfaces to a dynamic, functionally relevant one.

Key Analytical Techniques and Methodologies

The implementation of in-situ and operando studies relies on advanced analytical tools capable of penetrating reactive environments to probe surfaces at the atomic level.

Scanning Probe Microscopy (SPM)

The invention of the **Scanning Tunneling Microscope (STM)** in 1981 and the **Atomic Force Microscope (AFM)** in 1986 revolutionized surface science by enabling direct atomic-scale imaging [2]. Their application to liquid and gaseous environments was a logical yet profound step forward.

- **Experimental Protocol: In-Situ STM for Electrode Surface Restructuring**
  - **Sample Preparation**: A single-crystal metal electrode (e.g., Cu) is prepared through standard metallurgical techniques of cutting, polishing, and annealing to create an atomically flat and clean surface.
  - **Electrochemical Cell Setup**: The electrode is mounted in a specially designed electrochemical STM cell that incorporates it as the working electrode in a three-electrode configuration (working, reference, counter electrode). The cell is filled with a deaerated electrolyte solution (e.g., 0.1 M NaOH).
  - **In-Situ Imaging and Reaction Control**: The STM scanner, equipped with an insulated tip except for the very end, is immersed in the electrolyte. The potentiostat applies a specific potential to the electrode, initiating a reaction of interest (e.g., CO_2 reduction or hydrogen evolution). The STM tip scans the surface while the reaction proceeds, maintaining a constant tunneling current.
  - **Data Acquisition and Analysis**: A series of STM topographical images are captured over time at fixed potentials or while the potential is dynamically swept. The images are analyzed to track changes in atomic structure, step edges, and the formation of adsorbate layers or nanostructures under reaction conditions [36].

Surface-Sensitive X-ray Scattering

X-ray techniques are highly versatile for in-situ studies because high-energy X-rays can penetrate through gases, liquids, and specialized cell windows.

- **Experimental Protocol: Operando Surface X-ray Diffraction (SXRD) for Catalytic Reactions**
  - **Reactant Cell Design**: A single-crystal catalyst surface is enclosed in a high-pressure reaction chamber with X-ray transparent windows (e.g., beryllium or diamond).
  - **Environment Control**: The chamber is back-filled with a reactive gas mixture at operational pressures (e.g., several atmospheres) and heated to the relevant reaction temperature.
  - **Simultaneous Measurement**: A highly collimated, monochromatic X-ray beam (typically from a synchrotron source) is directed onto the crystal surface. The diffracted X-ray intensity is measured by a 2D detector.
  - **Data Correlation**: While collecting diffraction patterns that reveal the surface atomic structure, the gas effluent from the chamber is simultaneously analyzed using mass spectrometry or gas chromatography to quantify the catalytic reaction products. This allows for the direct correlation of a specific surface reconstruction with a peak in catalytic activity [36].

Optical and Vibrational Spectroscopy

Techniques like Surface-Enhanced Raman Spectroscopy (SERS) and Surface Plasmon Resonance (SPR) exploit optical phenomena to study adsorbates and reactions in liquid and gaseous environments. SPR, for instance, has been widely adapted for biosensing applications [2].

Table 1: Key In-Situ and Operando Techniques in Modern Surface Science

Technique	Primary Information	Typical Environment	Operando Capability
In-Situ STM/AFM	Topography, atomic structure, mechanical properties.	Liquid electrolytes, gas cells.	Yes, with simultaneous electrochemical control.
Surface X-ray Diffraction (SXRD)	Atomic structure, strain, surface reconstruction.	High-pressure gas cells, electrochemical cells.	Yes, with simultaneous gas analysis.
X-ray Photoelectron Spectroscopy (XPS)	Elemental composition, chemical oxidation states.	High-pressure gas cells (NAP-XPS).	Challenging, but possible with coupled analysis.
Surface-Enhanced Raman Spectroscopy (SERS)	Molecular identity, bonding, and orientation of adsorbates.	Liquid electrolytes, ambient gas.	Yes, with simultaneous reaction monitoring.

The Scientist's Toolkit: Essential Research Reagents and Materials

Successful in-situ and operando experimentation requires carefully selected materials and components that maintain integrity under reactive conditions.

Table 2: Essential Materials for In-Situ and Operando Electrochemical Surface Science

Material / Component	Function	Critical Considerations
Single-Crystal Electrodes	Provides a well-defined, atomically flat model surface for fundamental studies of structure-activity relationships.	Purity, surface orientation (e.g., Cu(100)), and preparation (annealing/etching) are paramount.
Aprotic Electrolytes (e.g., 0.1 M $TBAPF_6$ in Acetonitrile)	Serves as the ion-conducting medium for non-aqueous electrochemistry (e.g., CO_2 reduction).	Must be rigorously purified and dried to eliminate side reactions from water or impurities.
Potentiostat/Galvanostat	Applies precise electrical potentials/currents to the working electrode to drive and control electrochemical reactions.	Speed, low current noise, and compatibility with the measurement cell are essential.
X-ray Transparent Windows (e.g., Be, Diamond)	Allows the probe beam (X-rays) to enter and exit the reaction cell while containing the environment.	Mechanical strength, chemical inertness, and minimal scattering/absorption of the probe.
Reference Electrodes (e.g., Ag/AgCl, Pt wire)	Provides a stable and known potential against which the working electrode's potential is measured and controlled.	Must be stable and non-contaminating in the specific chemical environment.

Experimental Workflow and Data Interpretation

Conducting a successful operando study involves a logical sequence of steps, from hypothesis to validation. The following diagram outlines a generalized workflow for an operando investigation of a catalytic surface, integrating the techniques and tools described in previous sections.

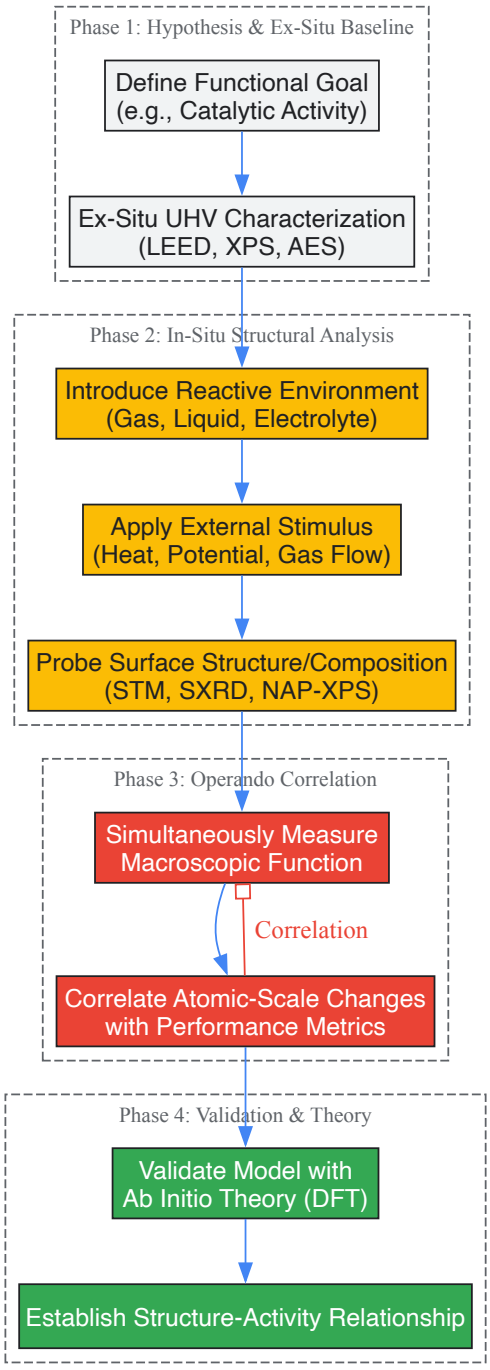

Case Studies: Illuminating Surface Dynamics in Action

The power of in-situ and operando methods is best illustrated through specific examples from recent scientific literature.

Copper Restructuring during CO_2 Electroreduction

- **Objective**: To understand how a Cu electrocatalyst surface evolves during the electrochemical reduction of CO_2 to valuable hydrocarbons and alcohols.
- **Methodology**: Using a combination of **in-situ STM** and **SXRD** in an electrochemical cell [36].
- **Findings**: The Cu electrode surface was observed to dynamically reconstruct under reaction conditions. Specific applied potentials were found to induce the formation of nanoscale clusters and step edges that are crucial for stabilizing the reaction intermediates required for producing multi-carbon products like ethylene and ethanol. This provides a direct, structural explanation for the potential-dependent selectivity of Cu catalysts.

Platinum Oxidation and Dissolution in Fuel Cells

- **Objective**: To elucidate the atomic-scale mechanisms of Pt electrode degradation, a major limiting factor for the lifetime of fuel cells.
- **Methodology**: **In-situ** surface-sensitive X-ray scattering and spectroscopy techniques were employed to monitor a Pt single-crystal electrode in an acidic electrolyte under potential cycling [36].
- **Findings**: The studies revealed the correlation between the formation of a specific place-exchanged Pt-oxide layer and the subsequent dissolution of Pt atoms. This atomic-level insight is critical for designing more durable Pt-based catalysts and developing operational strategies to mitigate degradation.

Adsorbate Layers and the Role of Coadsorbed Water

- **Objective**: To determine the structure of adsorbate layers, such as sulfate, on electrode surfaces and the role of the solvation shell.
- **Methodology**: High-resolution **in-situ STM** and **AFM**.
- **Findings**: These studies have provided detailed images showing that adsorbed oxyanions like sulfate coadsorb with structured water molecules on metal surfaces like Au(111) and Pt(111). The findings highlight that the coadsorbed water network is not a passive spectator but plays a crucial role in stabilizing the two-dimensional adsorbate structure, which in turn affects the electrocatalytic activity of the surface [36].

The integration of in-situ and operando methods has fundamentally transformed surface science from a field that studied static, model systems to one that can probe the dynamic reality of surfaces at work. This paradigm shift, enabled by technological advances in probes like synchrotron X-rays and scanning probes, has closed the "pressure gap" and provided unprecedented insights into the structure and dynamics of adsorbate layers and the restructuring of electrodes under reaction conditions [36].

The future of this field lies in pushing the boundaries of **temporal and spatial resolution**. The development of high-speed STM and ultra-fast X-ray techniques will allow scientists to create "videos" of atomic motion during reactions, not just "snapshots" [21]. Furthermore, the application of these methods is expanding to even more complex systems, including **biological interfaces** and the study of **battery solid-electrolyte interphases (SEI)**, promising to drive innovations in healthcare, energy storage, and materials design [21] [2]. As these techniques continue to mature, they will remain at the forefront of solving some of the most challenging problems in catalysis, renewable energy, and beyond, firmly establishing their role as the cornerstone of modern surface science.

The field of surface science has evolved from fundamental studies of ideal surfaces in ultra-high vacuum to address complex challenges in biological environments [1]. This maturation, characteristic of an S-curve development pattern, has positioned surface science as a platform technology enabling biomedical innovation [1]. Surface engineering for biomedicine represents the convergence of surface physics and surface chemistry, bridging historical gaps between idealized model systems and practical applications under physiological conditions [1]. The core premise is that biological responses to implants—ranging from temporary devices to permanent prosthetics—are largely governed by surface properties rather than bulk material characteristics [37] [38]. By systematically engineering these surface properties, researchers can control molecular and cellular interactions to achieve desired biocompatibility outcomes while maintaining the mechanical and functional integrity of medical devices.

The Biological Response Sequence to Implanted Materials

When a biomaterial is introduced into a biological system, it triggers a timed sequence of interfacial events that ultimately determine its biocompatibility and functional success [39]. Understanding this sequence provides the rational foundation for surface engineering strategies.

The Initial Water-Surface Interaction

Within nanoseconds of implantation, water molecules interact with the biomaterial surface, forming an interfacial layer that mediates all subsequent biological interactions [39]. The hydrophilicity or hydrophobicity of a surface (measured by contact angle) determines the orientation and structure of this hydration layer. **Hydrophilic surfaces** typically exhibit better biocompatibility as they tend to resist non-specific protein adsorption, while **hydrophobic surfaces** often promote extensive protein adhesion through hydrophobic interactions [37] [39].

Protein Adsorption and Conformational Changes

Within seconds to minutes, a monolayer of proteins adsorbs to the material surface [39]. This process begins with small, abundant proteins (e.g., albumin) that arrive first due to rapid transport, followed by gradual replacement with larger proteins that have higher surface affinity (e.g., fibrinogen, IgG, fibronectin) [39]. The competitive adsorption process creates a protein layer whose composition depends on surface characteristics.

Critically, adsorbed proteins frequently undergo **conformational changes** when interacting with biomaterial surfaces, particularly hydrophobic interfaces [37]. These changes expose previously hidden amino acid sequences (neo-epitopes) that can trigger immune recognition [37]. For example, fibrinogen adsorbed to polymeric surfaces exposes receptor-induced binding sites (RIBS) including gamma112–119 and Aα 95–98 (RGDF), which serve as recognition sites for inflammatory cells [37]. The degree of conformational change varies with surface properties, with hydrophilic surfaces typically inducing less structural alteration than hydrophobic ones [37].

Cellular Interactions and Tissue Response

Cells encounter the protein-coated surface rather than the bare biomaterial itself [39]. The composition and conformation of adsorbed proteins directly influence cell attachment, spreading, and differentiation through integrin-mediated signaling [37] [39]. Incompatible surfaces promote excessive inflammation, fibrosis, thrombosis, or infection, while properly engineered surfaces can direct favorable cellular responses and tissue integration [37] [40]. Surface topography at micro- and nano-scales further modulates cellular behavior by providing physical cues that influence adhesion, proliferation, and migration [38].

Table 1: Sequential Biological Responses to Biomaterial Implantation

Time Scale	Biological Event	Key Processes	Surface Engineering Implications
Nanoseconds to seconds	Water interaction	Hydration layer formation, surface wettability determination	Control hydrophilicity/hydrophobicity via surface chemistry
Seconds to minutes	Protein adsorption	Competitive protein binding, conformational changes, neo-epitope exposure	Engineer surface chemistry to minimize denaturing protein adsorption
Minutes to hours	Cell attachment	Integrin binding to adsorbed proteins, cytoskeletal reorganization	Modify surface to present specific bioadhesive or non-adhesive motifs
Hours to days	Cell spreading & differentiation	Gene expression changes, tissue integration or foreign body reaction	Incorporate topological cues and bioactive signals
Days to weeks	Tissue response	Fibrous encapsulation, integration, or chronic inflammation	Design surfaces that promote harmonious tissue coexistence

Surface Engineering Strategies and Methodologies

Surface Chemical Functionalization

Chemical modification of surfaces allows precise control over biomolecular interactions. Several established techniques enable the creation of well-defined chemical functionalities:

Self-Assembled Monolayers (SAMs) provide flat, chemically well-defined surfaces with closely packed, well-ordered functionalities [37]. The process involves activating bulk material surfaces, then graft polymerizing onto the activated surface [37]. While SAMs offer exceptional control over pattern and density of functional groups, they are largely limited to gold-coated or silver-coated surfaces, restricting their application for many medical devices [37].

Chemical Graft Modification involves covalent conjugation of functional compounds to biomaterial surfaces [37]. Surface activation precedes grafting, employing methods including chemical reactions, UV, radiation exposure, plasma, and ozone treatment [37]. This approach provides long-term stability but may result in loss of protein mobility or unfamiliar conformational presentation when grafting biomolecules [37].

Plasma Modification utilizes highly excited atomic, molecular, ionic, and radical species to infer functionality to surfaces [37]. This economical and effective method compatible with most medical materials (metals, polymers) allows precise control over surface chemistry without affecting bulk properties [37].

Table 2: Surface Modification Techniques for Biomedical Applications

Technique	Key Mechanism	Advantages	Limitations	Common Applications
Self-Assembled Monolayers (SAMs)	Spontaneous organization of molecules on substrates	Molecular-level control, well-defined chemistry	Limited to gold/silver coatings, limited scalability	Model surfaces for research, biosensors
Chemical Grafting	Covalent conjugation via activated surfaces	Long-term stability, strong bonding	Potential toxic residues, protein denaturation	Heparin immobilization, PEO grafting
Plasma Modification	Surface activation by excited gas species	Versatile, economical, uniform treatment	Specialized equipment required, parameter optimization	Polymer functionalization, metal implant treatment
Dip Coating	Submersion and controlled withdrawal	Simple, uniform coatings, cost-effective	Thickness control challenges, potential defects	Medical device coatings, polymer films
Electrochemical Deposition	Electric field-driven deposition on conductive substrates	Control over coating properties, uniform layers	Limited to conductive substrates, parameter sensitivity	Nano-silver loaded hydroxyapatite coatings

Physical and Topographical Modifications

Surface topography at micro- and nano-scales significantly influences biological responses through physical cues independent of chemical composition [38].

Micron-scale patterns (features >1μm) primarily affect cellular responses by influencing cell adhesion, spreading, and orientation [38]. Different cell types respond differently to various feature sizes and arrangements, allowing selective promotion of desirable cellular interactions while discouraging unfavorable ones.

Submicron and nano-scale patterns (features <1μm) directly influence protein adsorption and bacterial adhesion [38]. When pattern sizes are reduced below a micron, bacterial cells struggle to access the underlying surface, reducing overall interaction area and limiting adhesion [38]. Certain nanoscale topographies can even kill bacteria through mechanical forces [38].

Natural antifouling surfaces provide inspiration for topological designs, including shark skin, insect wings, and plant leaves, which have evolved micro- and nano-scale features that resist biofouling [38].

Combinatorial and Bioinspired Approaches

Advanced surface engineering increasingly employs multifactorial strategies that combine chemical and physical approaches to achieve synergistic effects [38]. Examples include:

- **Surface texturing with PEG grafting** – Combining topological features with non-fouling polymer brushes to reduce both bacterial adhesion and protein adsorption [38]
- **Nitric oxide (NO) releasing surfaces** – Incorporating NO-releasing compounds into textured surfaces to provide both physical and chemical antimicrobial action [38]
- **Biomimetic coatings** – Creating surfaces that mimic natural biological structures, such as phosphorylcholine (PC) coatings that imitate cell membranes to reduce thrombosis [40]

Experimental Characterization and Evaluation Methods

Protein Adsorption Analysis Protocols

Sample Preparation:

- Create surfaces with controlled functionalities using SAMs, plasma modification, or graft polymerization [37]
- Characterize base surface properties (wettability, roughness, chemistry) before protein exposure
- Incubate surfaces in protein solution (e.g., single protein or complex mixtures like plasma/serum) under physiological conditions

Quantification Methods:

- **Radiolabeling:** Label proteins with I^{125} and measure surface-associated radioactivity
- **ELISA:** Use specific antibodies to quantify adsorbed proteins
- **Surface Plasmon Resonance (SPR):** Monitor protein adsorption in real-time without labeling
- **Quartz Crystal Microbalance with Dissipation (QCM-D):** Measure mass changes and viscoelastic properties

Conformational Assessment:

- **SDS Elution Resistance:** Measure protein retention after sodium dodecyl sulfate exposure – resistant fractions indicate conformational changes and strong adhesion [37]
- **Antibody Binding Assays:** Detect exposure of cryptic epitopes (e.g., RIBS in fibrinogen) using specific monoclonal antibodies [37]
- **Spectroscopic Techniques:**
  - **Attenuated Total Reflectance Fourier Transform Infrared Spectroscopy (ATR-FTIR):** Analyze secondary structure changes via amide I band shifts [37]
  - **Circular Dichroism Spectroscopy:** Assess structural alterations in adsorbed proteins
- **Scanning Force Microscopy:** Visualize protein conformation and distribution at molecular resolution [37]

Cellular Response Evaluation

Cell Adhesion and Viability Assays:

- **Fluorescence Microscopy:** Use calcein-AM (live) and ethidium homodimer (dead) staining to quantify viability and morphology
- **MTT/XTT Assays:** Measure metabolic activity as a proxy for cell viability and proliferation
- **Flow Cytometry:** Analyze cell surface markers and apoptosis after material interaction

Inflammatory Response Assessment:

- **Cytokine Profiling:** Quantify inflammatory mediators (IL-1β, IL-6, TNF-α) via ELISA or multiplex assays
- **Immunofluorescence:** Visualize immune cell activation and intracellular signaling
- **Gene Expression Analysis:** Measure pro-inflammatory gene expression via RT-qPCR

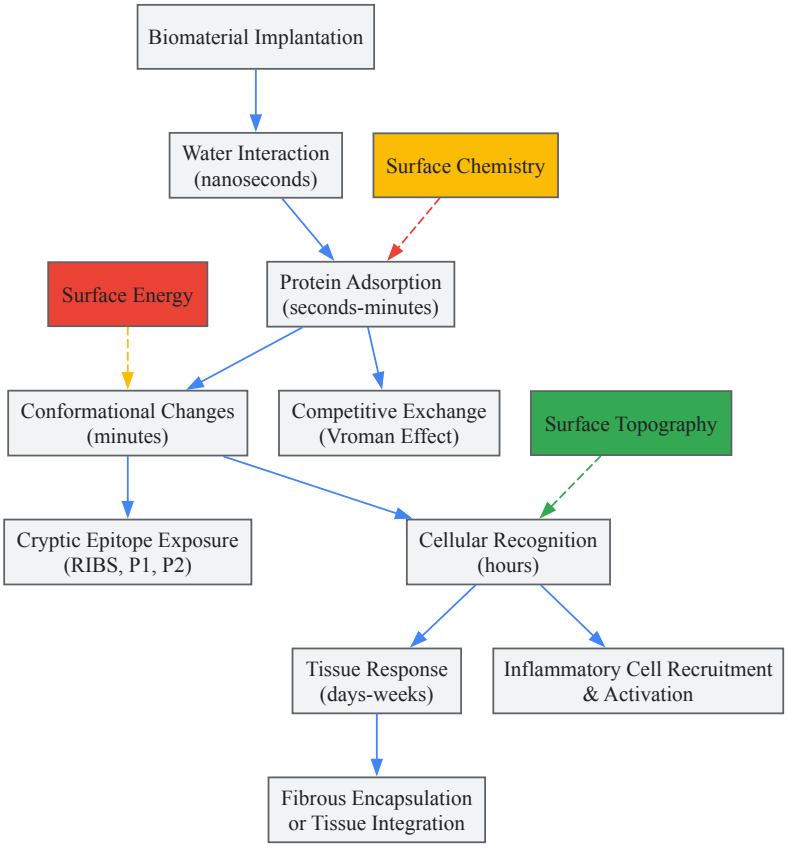

Diagram 1: Biological response sequence to implanted biomaterials and surface property influences (dashed lines).

The Scientist's Toolkit: Essential Research Reagents and Materials

Table 3: Essential Research Reagents and Materials for Surface Engineering Studies

Category	Specific Examples	Function/Application	Key Characteristics
Model Surface Systems	Self-assembled monolayers (thiols on gold, silanes on glass)	Well-defined surfaces for fundamental studies	Molecular-level control, reproducible chemistry
Polymeric Coatings	Polyethylene glycol (PEG), Poly(lactic-co-glycolic acid) (PLGA), Polyurethanes	Non-fouling surfaces, controlled drug release	Biocompatibility, tunable properties, processability
Bioactive Ceramics	Hydroxyapatite, Tricalcium phosphate	Bone-integration enhancement	Mimics bone mineral, osteoconductive
Antimicrobial Agents	Silver nanoparticles, Quaternary ammonium compounds, Nitric oxide donors	Infection prevention	Broad-spectrum activity, biofilm disruption
Characterization Tools	XPS (ESCA), AFM, QCM-D, Surface Plasmon Resonance	Surface analysis and interaction monitoring	Elemental composition, topographical mapping, real-time adsorption
Plasma Treatment Gases	Oxygen, Ammonia, Argon, Tetrafluoromethane	Surface activation and functionalization	Introduces polar groups, enhances wettability

Advanced Applications in Medical Devices

Surface engineering strategies have been successfully implemented across diverse medical device categories to address specific biocompatibility challenges:

Cardiovascular Devices

Blood-contacting devices including stents, catheters, and heart valves require surfaces that prevent thrombosis and protein fouling [40] [38]. **Phosphorylcholine (PC) coatings** mimic natural cell membranes, reducing protein adsorption and platelet adhesion [40]. **PEG grafting** creates steric hindrance that minimizes protein and cellular interactions [38]. **Nitric oxide (NO) releasing surfaces** inhibit platelet activation and provide antimicrobial activity through controlled NO release [38].

Orthopedic and Dental Implants

Bone-integration implants benefit from surfaces that promote osteoblast activity while resisting bacterial colonization [40]. **Hydroxyapatite coatings** mimic bone mineral composition, enhancing osseointegration and implant stability [40]. **Surface texturing** with specific micro- and nano-scale features directs selective cell adhesion—promoting bone cell attachment while discouraging fibroblastic overgrowth [38]. **Antimicrobial-loaded coatings** using silver nanoparticles or antibiotics provide localized infection prevention [40].

Tissue Engineering Scaffolds

Temporary scaffolds for tissue regeneration require surfaces that guide specific cellular responses and degrade controllably [40]. **Natural polymer coatings** (chitosan, gelatin, collagen) promote cell adhesion and proliferation through native biological motifs [40]. **Patterned surface chemistries** create regional specificity for different cell types in complex tissue constructs [37]. **Stimuli-responsive coatings** allow dynamic control over cell-material interactions in response to environmental cues [41].

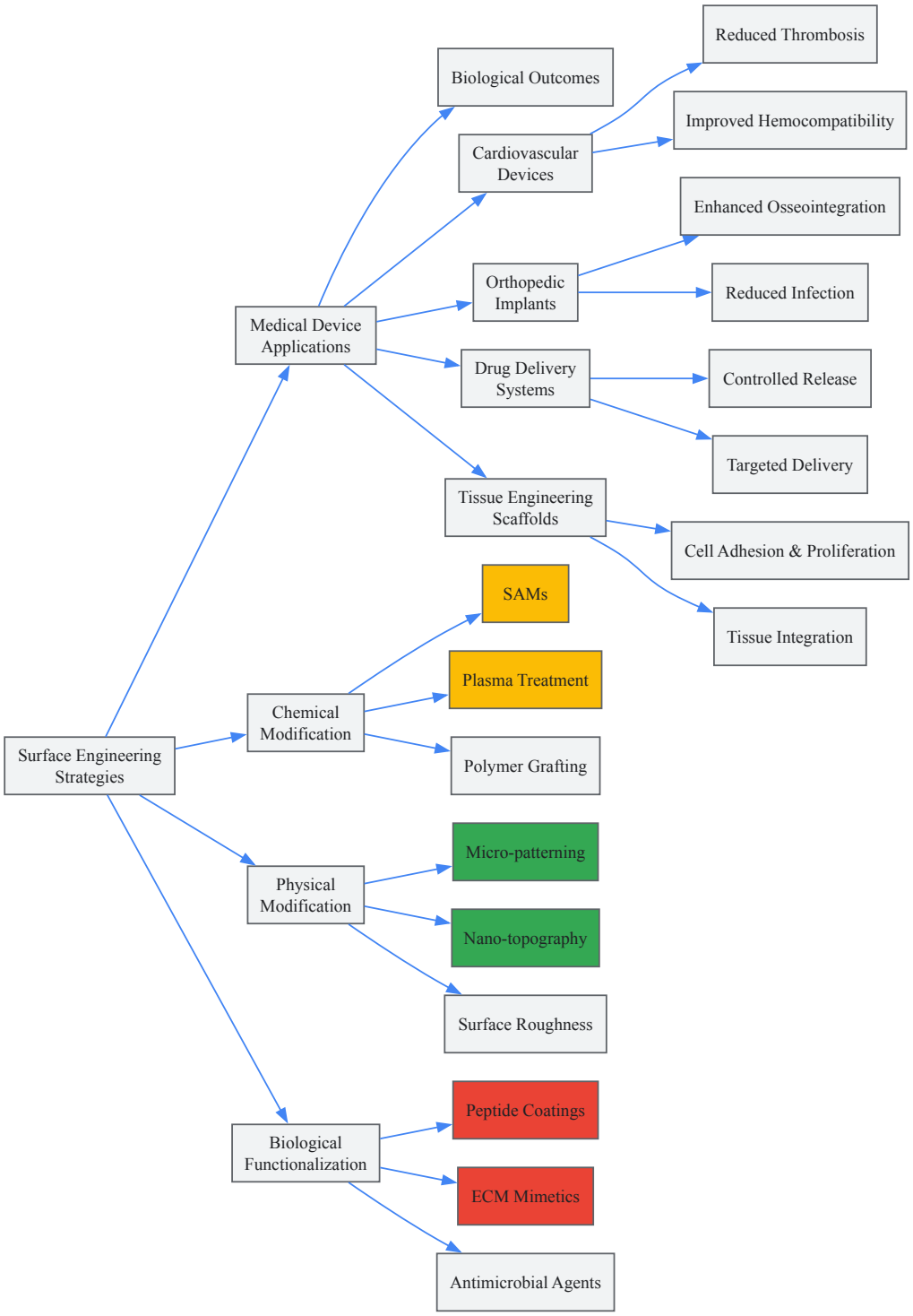

Diagram 2: Surface engineering strategies, applications, and resulting biological outcomes.

Future Directions and Emerging Technologies

The field of surface engineering for biomedicine continues to evolve with several promising frontiers:

Dynamic and Smart Surfaces: Developing coatings that respond to physiological stimuli (pH, temperature, enzymes) to provide time-dependent functionality [41]. For example, electrochemically active surfaces enable controlled cell detachment through applied potential, offering potential for non-enzymatic cell harvesting in biomanufacturing [42].

Multi-modal Combinatorial Approaches: Integrating multiple anti-fouling strategies (topographical, chemical, biological) to address the limitations of individual approaches [38]. These systems provide redundancy against device failure through biofilm formation or thrombosis.

Green Nanoemulsions and Biosurfactants: Utilizing bio-derived surfactants and sustainable fabrication methods to create nanoemulsions for drug delivery and surface modification [41]. These systems offer improved biocompatibility and reduced environmental impact.

High-Throughput Screening Platforms: Implementing automated systems to rapidly test numerous surface chemistry and topography combinations for specific biological applications, accelerating the development of optimized interfaces.

As surface engineering continues to mature, the integration of historical knowledge with emerging technologies will enable increasingly sophisticated control over biomolecular interactions, ultimately enhancing the safety and efficacy of medical devices and improving patient outcomes.

Surface science, the study of physical and chemical phenomena that occur at the interface of two phases, has fundamentally transformed pharmaceutical development over the past seven decades. This interdisciplinary field provides the critical foundation for understanding and engineering interactions between drug formulations and biological systems, enabling scientists to overcome longstanding barriers in therapeutic delivery. The evolution of drug delivery technology began in 1952 with the advent of the **Spansule sustained-release capsule** technology, which delivered a drug for 12 hours after oral administration through an initial immediate dose followed by gradual release of the remainder [43]. This breakthrough marked the dawn of controlled drug delivery systems and demonstrated the profound impact that surface and interfacial engineering could have on therapeutic efficacy.

The progression from simple immediate-release formulations to sophisticated targeted delivery systems represents a paradigm shift driven largely by advances in surface science. Modern drug delivery technologies now leverage intricate surface properties to control drug release kinetics, enhance stability, improve bioavailability, and achieve precise targeting [44]. These advances have been particularly crucial for new therapeutic modalities including peptides, proteins, nucleic acids, and live-cell therapies, which present complex delivery challenges that cannot be addressed through conventional formulation approaches. As the field continues to evolve, surface science principles remain at the forefront of innovation, enabling the development of increasingly sophisticated delivery platforms that can navigate both physicochemical and biological barriers [45].

Historical Evolution of Drug Delivery Technologies

The Foundation Years (1950-1980)

The first generation of controlled drug delivery systems (approximately 1950-1980) focused primarily on overcoming physicochemical barriers through fundamental surface and interface engineering. During this period, four dominant drug release mechanisms were established: **diffusion-controlled**, **dissolution-controlled**, **osmosis-controlled**, and **ion exchange-controlled** systems [43]. The Spansule technology, which utilized a coating barrier to limit access to gastrointestinal fluids, operated on a dissolution-controlled mechanism and spurred development of numerous other oral formulations [43]. These early successes demonstrated how manipulating surface properties could directly control drug release kinetics, leading to the development of transdermal systems like Transderm Scop and reservoir-based implants like Norplant [43].

This era was characterized by a focus on extending drug release duration for small molecules through oral and transdermal routes, with formulations typically designed for 12-24 hour delivery. The relationship between in vitro drug release kinetics and in vivo bioavailability was firmly established during this period, enabling more predictable formulation development [45]. The mathematical modeling of drug release kinetics further matured the field, providing quantitative frameworks for understanding and optimizing surface-mediated release mechanisms [43].

The Biological Barrier Era (1980-2010)

The second generation of drug delivery technologies confronted more complex biological barriers, requiring advanced surface engineering strategies. The introduction of **Lupron Depot** in 1989 marked a significant milestone, opening the door for long-acting injectables and implantables that extended drug delivery duration from days to months and occasionally years [43]. This period saw the emergence of PEGylation technology, beginning with the first PEGylated protein (Adagen) in 1990, which represented a revolutionary surface modification approach for improving therapeutic circulation time and reducing immunogenicity [43].

Nanoparticle-based drug delivery systems gained prominence during this era, with the 1995 approval of Doxil (doxorubicin in PEGylated liposome) demonstrating how surface engineering could enhance drug targeting and reduce off-site toxicity [43]. The launch of the National Nanotechnology Initiative by the U.S. government in 2000 further accelerated research into nanomedicine, particularly formulations designed to escape from endosomes after cellular uptake [43]. Despite these technological advances, the translation of second-generation technologies into clinical products proved challenging, as biological barriers often limited their effectiveness in humans [45].

The Contemporary Period (2010-Present)

The current generation of drug delivery technologies aims to overcome both physicochemical and biological barriers through increasingly sophisticated surface engineering approaches. This period has witnessed the convergence of surface science with biotechnology, materials science, and computational modeling to create smart delivery systems capable of responding to biological cues [45]. The successful development of lipid nanoparticle formulations for COVID-19 mRNA vaccines in 2020 represents a crowning achievement of surface science in drug delivery, building upon decades of research on PEGylation and endosome-escaping nanoparticles [43].

Contemporary research focuses on developing modulated or self-regulated drug delivery systems, particularly for insulin delivery, though this remains a significant technical challenge [43]. Surface engineering strategies now include biomimetic approaches, stimuli-responsive polymers, and precision functionalization techniques that enable unprecedented control over drug-carrier interactions. The continued evolution of these

technologies promises to address longstanding delivery challenges for next-generation therapeutics, including nucleic acids, cellular therapies, and complex biologics [44].

Table 1: Evolution of Drug Delivery Technologies

Time Period	Dominant Technologies	Key Surface Science Advances	Therapeutic Focus
1950-1980	Spansule capsules, OROS systems, Transdermal patches	Dissolution- and diffusion-controlled release mechanisms	Small molecules for oral and transdermal delivery
1980-2010	PEGylated proteins, polymeric nanoparticles, liposomes, antibody-drug conjugates	Stealth surface coatings, active targeting ligands, environmental responsiveness	Peptides, proteins, early nucleic acid therapeutics
2010-Present	Lipid nanoparticles, stimuli-responsive systems, biomimetic carriers	Advanced functionalization, bio-interfacial engineering, smart material integration	mRNA, siRNA, cellular therapies, complex biologics

Fundamental Surface Science Principles in Drug Formulation

Interfacial Phenomena and Drug Release Kinetics

The controlled release of therapeutic agents from delivery systems is governed primarily by interfacial phenomena at the boundary between the formulation and its surrounding environment. Four principal mechanisms have been established for controlling drug release: **dissolution-controlled**, **diffusion-controlled**, **osmosis-controlled**, and **ion exchange-controlled** systems [43]. Dissolution-controlled systems, exemplified by the original Spansule technology, regulate drug release by controlling the dissolution rate of a drug core through a coating barrier that limits access to gastrointestinal fluids [43]. Diffusion-controlled systems, widely used in transdermal patches and reservoir implants, regulate drug movement through rate-limiting membranes or matrices based on concentration gradients.

The pursuit of zero-order drug release kinetics (constant release rate over time) attracted significant scientific interest, though maintaining constant drug concentration in vivo proved challenging due to physiological limitations [43]. As drugs transit through the gastrointestinal tract, absorption typically decreases in lower intestinal segments, complicating the achievement of steady-state blood concentrations. Furthermore, maintaining constant drug concentration is often unnecessary, as most drugs have a therapeutic index (ratio of maximum safe concentration to minimum effective concentration) large enough to remain effective across concentration variations [43].

Surface Engineering for Enhanced Stability and Bioavailability

Surface modification techniques have proven essential for improving the stability and bioavailability of challenging therapeutic compounds. PEGylation—the covalent attachment of polyethylene glycol (PEG) chains to therapeutic molecules—represents one of the most significant advances in this domain [43]. By creating a protective hydrophilic layer around the therapeutic entity, PEGylation reduces immunogenicity, shields against enzymatic degradation, and prolongs circulation half-life through reduced renal clearance and minimized opsonization [43]. This approach has been successfully applied to proteins, peptides, and nanoparticle systems, with prominent examples including Adagen (PEGylated adenosine deaminase) and Doxil (PEGylated liposomal doxorubicin) [43].

For poorly water-soluble drugs—representing a substantial portion of new chemical entities—surface engineering strategies including nano-crystallization, solid dispersions, and lipid-based nanocarriers have dramatically improved bioavailability [44]. These approaches increase the effective surface area available for dissolution and can modify interfacial properties to enhance wetting and dispersion. Similarly, drug-polymer complexes such as InFed (iron-dextran complex injection) and Abraxane (paclitaxel-albumin complex) leverage specific molecular interactions to improve solubility and alter distribution profiles [43].

Table 2: Surface Modification Strategies in Drug Delivery

Strategy	Mechanism of Action	Key Examples	Impact on Drug Properties
PEGylation	Creates hydrophilic protective layer, reduces opsonization and recognition	Adagen (1990), Doxil (1995), Onpattro (2018)	Extended circulation half-life, reduced immunogenicity, improved stability
Lipid Nanoparticle Formulation	Encapsulates therapeutic in lipid bilayer, enhances cellular uptake	COVID-19 mRNA vaccines	Protects nucleic acids, facilitates endosomal escape, enables efficient intracellular delivery
Polymer-Drug Conjugates	Alters physicochemical properties, provides targeting capability	Abraxane (2005), various antibody-drug conjugates	Improves solubility, modifies biodistribution, enables targeted delivery
Nano-crystallization	Increases surface area to volume ratio, improves dissolution	Rapamune (2000)	Enhances bioavailability of poorly soluble drugs, reduces dose variability

Methodologies and Experimental Approaches

Characterization Techniques for Surface Analysis

The development of effective drug delivery systems requires comprehensive characterization of surface properties and their influence on biological interactions. Key methodologies include quantification of surface charge (zeta potential), hydrophobicity, surface energy, and specific functional group density. These parameters profoundly impact protein adsorption, cellular uptake, and biodistribution patterns [44]. Advanced analytical techniques such as X-ray photoelectron spectroscopy, time-of-flight secondary ion mass spectrometry, and atomic force microscopy provide detailed information about surface composition and topography at the nanoscale.

The interaction between drug carriers and biological interfaces is frequently evaluated using quartz crystal microbalance with dissipation monitoring (QCM-D), which measures mass changes and viscoelastic properties at surfaces in real-time [46]. This technique enables detailed investigation of protein adsorption, cell adhesion, and drug release kinetics at interfaces, providing critical insights for optimizing formulation properties. Similarly, surface plasmon resonance offers sensitive measurement of binding kinetics between drug carriers and their targets, facilitating the rational design of targeted delivery systems.

Experimental Protocols for Surface-Modified Nanoparticle Development

Protocol: Preparation of PEGylated Lipid Nanoparticles for mRNA Delivery

This methodology outlines the development of surface-engineered lipid nanoparticles, building upon the technology that enabled COVID-19 vaccine delivery [43].

- **Lipid Component Preparation**: Combine ionizable cationic lipid, phospholipid, cholesterol, and PEGylated lipid in a molar ratio optimized for mRNA encapsulation and endosomal escape. The PEGylated lipid typically constitutes 1.5-2.5% of total lipid content to balance stability and cellular uptake.
- **Aqueous Phase Preparation**: Dissolve mRNA in citrate buffer (pH 4.0) to stabilize the nucleic acid and facilitate encapsulation through electrostatic interactions with cationic lipids.
- **Nanoparticle Formation**: Utilize microfluidic mixing technology to combine lipid and aqueous phases with rapid mixing. The process parameters including flow rate ratio, total flow rate, and temperature must be strictly controlled to ensure reproducible nanoparticle size and encapsulation efficiency.
- **Buffer Exchange and Purification**: Remove ethanol and exchange buffer to physiological conditions using tangential flow filtration. This step induces nanoparticle maturation and stabilizes the final structure.
- **Characterization**: Determine nanoparticle size distribution by dynamic light scattering (targeting 70-100 nm), zeta potential, mRNA encapsulation efficiency (>90%), and in vitro release profile. Confirm surface PEG density through specialized techniques such as nuclear magnetic resonance or colorimetric assays.

This methodology highlights the critical role of surface engineering in protecting fragile nucleic acid therapeutics and facilitating their intracellular delivery—principles that extend to various challenging therapeutic modalities [43] [44].

Current Applications and Case Studies

Nanoparticle Systems for Targeted Drug Delivery

Surface-engineered nanoparticles represent one of the most significant applications of surface science in modern drug delivery. These systems leverage precise control over surface properties to achieve targeted delivery, reduce off-target effects, and enhance therapeutic efficacy. The successful development of COVID-19 mRNA vaccines demonstrated how decades of research on lipid nanoparticle formulations could be rapidly deployed to address global health emergencies [43]. These formulations combine ionizable lipids (enabling endosomal escape), phospholipids (providing structural integrity), cholesterol (enhancing stability), and PEGylated lipids (controlling surface properties and pharmacokinetics) to effectively deliver fragile nucleic acid therapeutics.

Antibody-drug conjugates represent another sophisticated application of surface science in targeted delivery. These constructs, exemplified by Mylotarg (gemtuzumab ozogamicin), combine the specificity of monoclonal antibodies with the potency of cytotoxic agents through specialized linkers [43]. The surface properties of these conjugates are carefully engineered to maintain stability during circulation while enabling efficient release of the active payload at the target site. Similarly, polymer-drug complexes such as Abraxane (paclitaxel-albumin complex) leverage natural transport pathways to improve drug distribution and efficacy [43].

Long-Acting Depot Formulations

Controlled release depot formulations represent a major achievement in surface science applications for extended therapeutic effect. These systems, typically based on biodegradable polymers such as poly(lactic-co-glycolic acid) (PLGA), create controlled release environments through a combination of diffusion and erosion mechanisms [45]. The introduction of Lupron Depot in 1989 established the viability of monthly and quarterly dosage forms for peptide therapeutics, dramatically improving patient compliance for chronic conditions [43]. These formulations require precise control over polymer composition, molecular weight, and surface area to achieve desired release profiles, with initial burst release presenting an ongoing challenge [45].

Recent advances in depot formulations focus on overcoming the limitations of conventional PLGA systems, including the characteristic initial burst release and incomplete release of encapsulated drugs. Surface modification approaches including coating technologies, surface erosion polymers, and composite systems have shown promise in addressing these challenges. Additionally, in situ forming depot systems that transition from liquid to solid or semisolid states upon injection offer alternative strategies for prolonged drug release with improved patient acceptability.

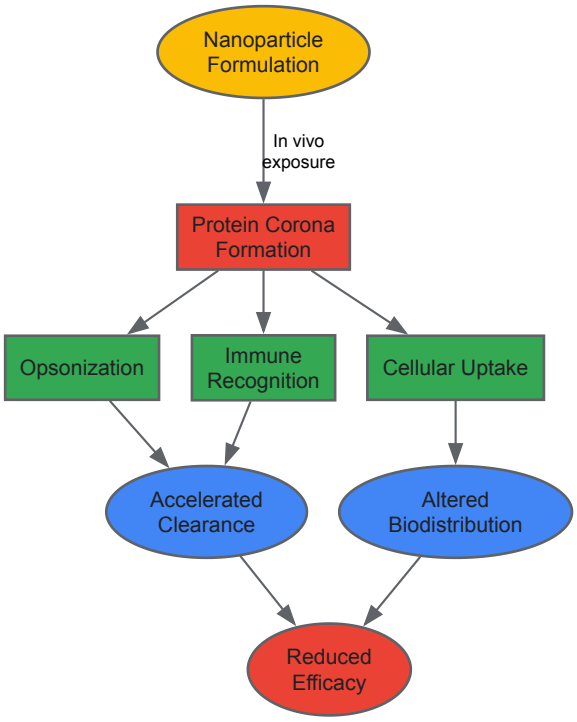

Diagram 1: Surface-Mediated Nanoparticle Fate: This diagram illustrates how surface properties influence nanoparticle behavior in biological environments, including protein corona formation and subsequent biological responses.

The Scientist's Toolkit: Essential Research Reagents and Materials

Table 3: Essential Research Reagents in Surface Science Drug Delivery

Reagent/Material	Function in Drug Delivery	Application Examples
Polyethylene Glycol (PEG) Derivatives	Steric stabilization, reduced protein adsorption, prolonged circulation	PEGylated liposomes (Doxil), PEGylated proteins (Adagen), PEGylated small molecules
PLGA (Poly(lactic-co-glycolic acid))	Biodegradable polymer for controlled release, erosion-based drug release	Long-acting depot formulations (Lupron Depot), implantable devices, microparticle systems
Cationic Lipids	Nucleic acid complexation, endosomal escape facilitation	mRNA vaccines (COVID-19 vaccines), gene therapy vectors, siRNA delivery (Onpattro)
Polysorbates (Tween series)	Surface stabilization, prevention of protein aggregation, improved wettability	Protein formulations, nanocrystal stabilization, emulsion-based delivery systems
Cyclodextrins	Molecular encapsulation, solubility enhancement, stability improvement	Complexation of poorly soluble drugs, transdermal delivery enhancement, odor masking
Phospholipids	Membrane formation, structural integrity for lipid-based nanocarriers	Liposomes, solid lipid nanoparticles, nanostructured lipid carriers
Poly(ethylene imine) (PEI)	Nucleic acid condensation, proton sponge effect for endosomal escape	Gene delivery vectors, DNA and RNA compaction, transfection reagent

Reagent/Material	Function in Drug Delivery	Application Examples
Hyaluronic Acid Derivatives	Targeting ligand (CD44 receptor), mucoadhesion, viscoelastic matrix formation	Ocular delivery, tumor-targeted systems, viscoelastic depot formulations

Challenges and Future Perspectives

Current Technical Hurdles

Despite significant advances, substantial challenges remain in the application of surface science to drug delivery. The **protein corona phenomenon**—the spontaneous adsorption of proteins onto nanomaterial surfaces—can dramatically alter the intended biological identity of delivery systems, leading to unexpected biodistribution and clearance patterns [44]. This effect presents a particular challenge for targeted delivery systems, as surface ligands may become obscured or reconfigured, diminishing their targeting capability. Similarly, the **accelerated blood clearance (ABC) phenomenon** observed with repeated administration of PEGylated systems highlights the complex immune interactions that can undermine long-term efficacy of surface-engineered therapeutics [43].

The transition from controlled release systems to truly **modulated or self-regulated delivery** represents another significant technical challenge, particularly for drugs like insulin that require precise dosing in response to physiological cues [43]. While various stimuli-responsive systems have been developed in laboratory settings, maintaining this functionality in the complex in vivo environment has proven difficult. Additionally, scaling up sophisticated surface-modified systems while maintaining batch-to-batch consistency presents manufacturing challenges that can delay clinical translation [45].

Emerging Frontiers and Future Directions

The future of surface science in drug delivery will likely focus on increasingly sophisticated bio-interfacial engineering strategies that better mimic natural biological processes. **Biomimetic surface modifications**—including cell membrane-coated nanoparticles and bioinspired adhesion systems—represent a promising approach to improving compatibility and targeting specificity [44]. These systems leverage natural recognition and trafficking mechanisms to achieve enhanced therapeutic outcomes while minimizing immune activation.

The integration of **surface engineering with advanced therapeutic modalities** including gene editing tools, cellular therapies, and RNA-based therapeutics will continue to drive innovation. The success of lipid nanoparticles in mRNA vaccine delivery has established a foundation for further development of nucleic acid delivery platforms with applications beyond infectious diseases [43]. Similarly, surface modification strategies for live-cell therapies are emerging as a critical enabler for these promising but challenging treatments.

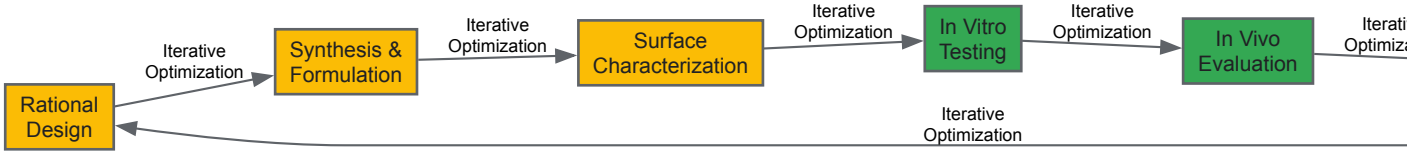

Diagram 2: Drug Delivery Development Workflow: This diagram outlines the iterative development process for surface-engineered drug delivery systems, from initial design through refinement based on experimental data.

As the field continues to evolve, the convergence of surface science with advanced manufacturing technologies including continuous processing and microfluidics promises to enhance production efficiency and product quality. The growing emphasis on personalized medicine will likely drive development of more adaptable platform technologies that can be tailored to individual patient needs through precision surface engineering. These advances, built upon seven decades of cumulative knowledge, will continue to expand the therapeutic potential of both existing and emerging medicinal compounds [43] [45].

Overcoming Real-World Hurdles: Bridging the Pressure and Materials Gaps

For decades, surface science research has been conducted primarily under **ultra-high vacuum (UHV) conditions**, typically below 10^{-9} mbar. This environment enables the use of powerful electron-based characterization techniques and ensures surface cleanliness can be strictly controlled using well-established protocols. However, this traditional approach creates a significant disconnect—the "**pressure gap**"—between idealized UHV studies and the practical conditions under which most industrial processes operate, particularly in heterogeneous catalysis where pressures often reach the millibar to bar range [47]. This gap is not merely quantitative but fundamentally qualitative; catalytic species active under realistic conditions may not even exist in UHV, and material structures can transform substantially when exposed to operational environments [48] [47].

The historical progression of surface science has therefore been driven by the imperative to **bridge this divide** while retaining the atomic-level precision afforded by single-crystal surfaces and sophisticated UHV characterization methods. This technical guide examines the core strategies,

instrumental advances, and methodological innovations that have enabled researchers to conquer the pressure gap, thereby connecting fundamental surface science with applied catalytic research and materials development.

Fundamental Concepts: Understanding the Pressure Gap

The Nature of the Pressure Gap Challenge

The pressure gap represents more than just a difference in gas density between UHV and ambient conditions. It encompasses fundamental changes in:

- **Surface thermodynamics and stability**: Different atomic structures and compositions become stable under varying pressure conditions.
- **Reaction mechanisms**: The presence of high gas pressures can alter reaction pathways and rate-determining steps.
- **Electronic properties**: The work function and electronic structure of surfaces change significantly in the presence of high-pressure gases.
- **Catalyst state**: Active catalytic phases present under reaction conditions may differ substantially from those observed in UHV.

The challenge extends beyond merely operating at higher pressures to maintaining the **analytical capability** to probe surfaces with atomic precision under these conditions. Traditional electron-based spectroscopies face particular difficulties because electrons undergo severe scattering in gases, requiring mean-free paths longer than the sample-analyzer distance, which is typically incompatible with high-pressure environments [49] [48].

Historical Context and Early Approaches

The recognition of the pressure gap emerged in the 1970s and 1980s as researchers attempted to correlate UHV surface studies with practical catalytic performance. Early approaches included:

- **Post-reaction analysis**: Samples were exposed to high pressures in separate reaction cells, then transferred to UHV for analysis.
- **High-pressure flow reactors**: Coupled with mass spectrometry for kinetic studies but lacking surface sensitivity.
- **Ex situ methods**: Using techniques like infrared spectroscopy that could tolerate modest pressures.

These approaches provided valuable insights but suffered from the inability to observe surfaces **during reaction**, potentially missing transient species and reactive intermediates that might exist only under specific pressure and temperature conditions [47].

Technical Solutions: Bridging the Pressure Gap

Ambient Pressure X-ray Photoelectron Spectroscopy (APXPS)

APXPS represents one of the most significant advances for studying surfaces at near-ambient pressures. This technique uses **hard X-rays** and specialized electron energy analyzers capable of operating at pressures up to several tens of millibars [49]. The key innovation involves containing a high-pressure environment around the sample while maintaining UHV conditions in the rest of the analysis chamber.

The **Lund cell approach** exemplifies this technology, utilizing retractable and exchangeable ambient pressure cells that dock to the electron energy analyzer [49]. In this configuration:

- Only the inner volume of the AP cell is filled with gas
- The surrounding vacuum chamber remains under UHV conditions
- The small cell volume enables fast gas exchange
- Samples can be prepared and characterized under UHV before and after APXPS measurements

This design enables **direct correlation** between UHV surface characterization and high-pressure chemical states, providing unprecedented insight into surface processes under realistic conditions [49].

Specialized High-Pressure Reaction Cells

Complementing APXPS, dedicated high-pressure reaction cells have been developed that allow sample treatment at pressures up to 200 mbar while maintaining UHV compatibility [47]. The **High Pressure Reaction Cell (HPRC)** developed for far-IR beamline applications enables:

- UHV sample preparation and characterization
- Exposure to controlled gas environments at near-ambient pressures
- In-situ spectroscopic measurements unaffected by gas phase interference
- Post-reaction UHV analysis of the same sample

This approach is particularly valuable for techniques like **far-IR Reflection Absorption Infrared Spectroscopy (RAIRS)**, which can probe adsorbate vibrations without interference from gas-phase species [47]. When combined with computational methods like Density Functional Theory

(DFT) calculations of phonon modes, this provides powerful insight into surface species and reaction intermediates under realistic conditions.

Photon-In/Photon-Out Techniques

Photon-based spectroscopic methods naturally overcome many limitations of electron-based techniques because photons are less susceptible to scattering in gas environments. Techniques including:

- **X-ray absorption spectroscopy (XAS)**
- **Infrared spectroscopy (IR)**
- **Raman spectroscopy**

These methods have been successfully adapted for in-situ studies at pressures ranging from UHV to above ambient conditions. While they may provide less direct surface sensitivity than electron spectroscopies, careful experimental design and the use of model systems can yield valuable information about surface processes under realistic conditions [48].

Table 1: Technical Approaches for Bridging the Pressure Gap

Technique	Pressure Range	Key Advantages	Limitations
APXPS	UHV to ~10 mbar	Direct chemical state information; High surface sensitivity	Limited to relatively low pressures; Complex instrumentation
High-Pressure Reaction Cells	UHV to 200 mbar	Enables multiple characterization methods; Good for post-reaction analysis	Limited real-time capability for some techniques
Photon-In/Photon-Out Spectroscopy	UHV to above ambient pressure	No fundamental pressure limitations; Various probe capabilities	Indirect surface sensitivity for some methods; Interpretation challenges

Instrumentation and Methodologies

The HAPPY System: High Ambient Pressure Photoelectron SpectroscopY

The **HAPPY system** represents an innovative approach to APXPS, designed as a peripatetic end station that combines UHV sample preparation with photoelectron spectroscopy at pressures up to 10.2 mbar [47]. Key features include:

- Integrated sample cleaning and preparation capabilities
- Compatibility with synchrotron and laboratory X-ray sources
- Rapid pressure cycling between UHV and ambient conditions
- Support for commercially relevant catalyst samples

Commissioning experiments demonstrated the system's capability to study supported catalysts under realistic conditions, providing chemical state information previously inaccessible to surface scientists [47].

Experimental Protocol for APXPS Measurements

A standardized methodology has been developed for APXPS studies of surfaces under near-ambient conditions:

- **Sample Preparation**
  - Clean single crystal surfaces in UHV using standard sputter-anneal cycles
  - Characterize surface structure and composition using LEED, XPS, and STM
  - For supported catalysts, prepare thin films or transfer pre-formed materials
- **Cell Docking and Pressurization**
  - Dock the AP cell to the electron energy analyzer
  - Introduce reactive gases to desired pressure (typically 0.1-10 mbar)
  - Monitor sample temperature and gas composition continuously
- **In-situ Data Acquisition**
  - Acquire XPS spectra at relevant core levels (e.g., C 1s, O 1s, metal peaks)
  - Perform time-resolved measurements to track chemical evolution
  - Variation of temperature and pressure to map phase diagrams

- **Post-reaction Analysis**
    - Pump away reactive gases and return to UHV
    - Perform detailed surface characterization
    - Compare with pre-reaction measurements to identify changes

This protocol enables direct correlation between UHV characterization and high-pressure behavior, providing crucial insights into the pressure-dependent evolution of surface properties [49].

Research Reagent Solutions and Essential Materials

Table 2: Key Research Reagents and Materials for Pressure Gap Studies

Item	Function	Application Examples
Metal Single Crystals	Well-defined model surfaces	Cu, Pt, Pd for oxidation/catalytic studies
Supported Catalysts	Realistic catalytic materials	Metal nanoparticles on oxide supports
Tetrapyrrole Molecules	Biomimetic model compounds	Porphyrins, phthalocyanines for O_2 activation studies
Reactive Gases	Creating realistic environments	O_2, CO, H_2 for catalytic reactions
Specialized AP Cells	High-pressure containment	Lund-type cells with differential pumping

Case Studies: From Model Systems to Real-World Applications

Oxygen Activation at Biomimetic Tetrapyrroles

Two-dimensional metalorganic frameworks based on tetrapyrrole molecules (porphyrins, phthalocyanines) have emerged as powerful **biomimetic systems** for studying O_2 activation under near-ambient pressure conditions [50]. These systems mimic biological oxygen carriers and catalysts such as hemoglobin, myoglobin, and cytochrome P450.

Recent APXPS studies have revealed:

- **Charge transfer processes** essential for O_2 activation occur at the single-metal atom sites
- **Spin realignment mechanisms** similar to those in biological systems
- **Cooperative effects** in 2D frameworks that enhance catalytic activity
- Pressure-dependent changes in **adsorption geometry** and **bonding configuration**

These insights bridge biological and heterogeneous catalysis, providing design principles for synthetic catalysts that operate under ambient conditions [50].

Copper Oxidation and Reduction Cycles

Studies of copper oxidation and reduction under realistic conditions illustrate the profound impact of pressure on surface chemistry. Using the HPRC system with far-IR RAIRS and complementary DFT calculations, researchers have documented:

- Formation of different **copper oxide phases** under high-pressure O_2
- Pressure-dependent **reduction pathways** in CO and H_2
- Distinct **phonon signatures** for various surface oxides
- Metastable intermediates that exist only under specific pressure-temperature conditions

These findings explain why traditional UHV studies failed to predict the behavior of copper catalysts in industrial applications, highlighting the critical importance of studying materials under relevant environmental conditions [47].

Data Presentation and Quantitative Analysis

Pressure-Dependent Material Properties

Table 3: Quantitative Structural Information Under Different Pressure Regimes

Material System	UHV Structure	High-Pressure Structure	Transition Pressure	Characterization Techniques
Cu(111) Surface	Metallic Cu	Cu_2O, CuO	10^{-3} mbar O_2 at 300K	APXPS, IRAS, DFT

Material System	UHV Structure	High-Pressure Structure	Transition Pressure	Characterization Techniques
Fe Phthalocyanine	Flat adsorption	O_2-adduct formation	0.1 mbar O_2	NAP-XPS, STS
Pt(110) Surface	(1×2) missing row	(1×1) bulk-like	10^{-4} mbar CO	SXRD, APXPS

Visualization of Experimental Workflows

APXPS Experimental Setup and Workflow

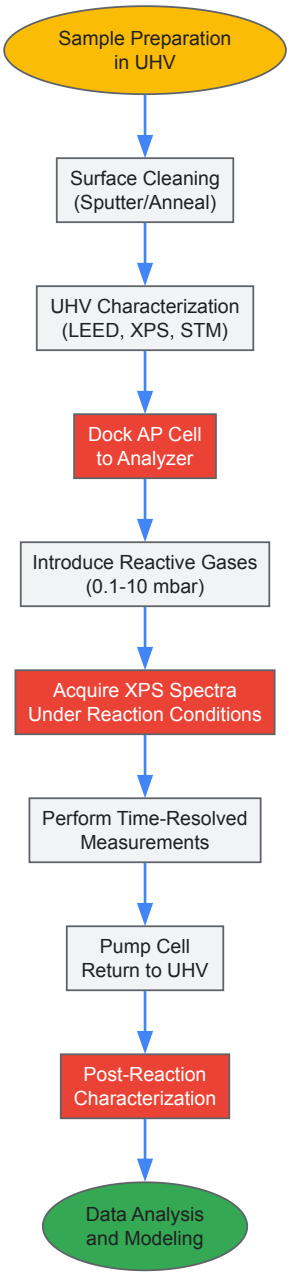

Diagram 1: APXPS measurement workflow from UHV to high pressure.

Pressure Gap Bridging Strategies

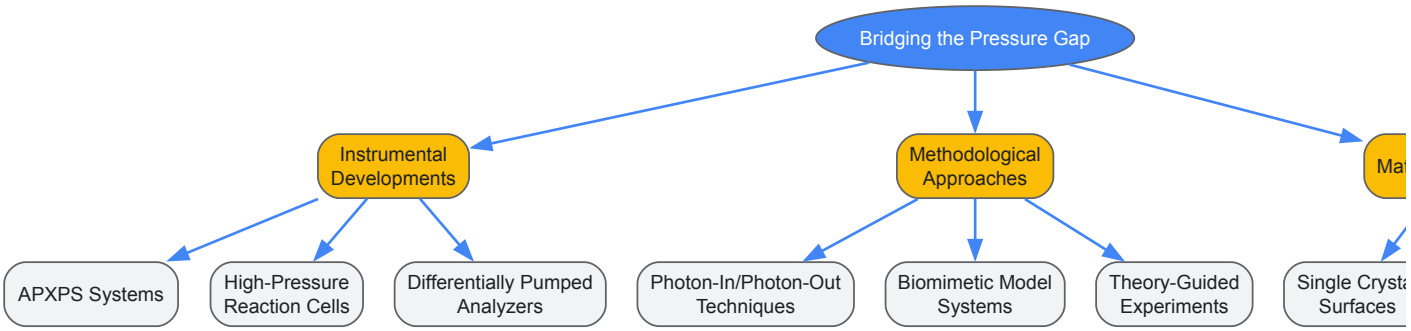

Diagram 2: Multidisciplinary strategies for conquering the pressure gap.

The conquest of the pressure gap represents a transformative achievement in surface science, enabling direct investigation of materials under environmentally and industrially relevant conditions. Through instrumental innovations like APXPS, methodological advances in high-pressure spectroscopy, and the development of sophisticated model systems, researchers can now study surface processes across pressure regimes spanning over ten orders of magnitude.

This technical evolution has fundamentally altered our understanding of heterogeneous catalysis, gas sensing, corrosion, and materials functionality. The continued refinement of these approaches—particularly through the integration of multiple complementary techniques and advanced computational modeling—promises to further narrow the gap between fundamental surface science and applied materials research, enabling the design of next-generation functional materials with optimized performance under realistic operating conditions.

The field of surface science, born in the 1960s from a confluence of physics, chemistry, and materials science, was fundamentally built upon a paradigm of **idealized simplicity** [21] [2]. The initial pursuit of fundamental understanding necessitated the use of well-defined, pristine surfaces, leading to an overwhelming reliance on **ideal single crystals** studied under **ultra-high vacuum (UHV)** conditions [21] [1]. A single crystal is a material in which the crystal lattice is continuous and unbroken to the edges of the sample, with no grain boundaries, giving it unique properties [51]. These model systems, typically simple metals and semiconductors, enabled the development of powerful surface-sensitive techniques like **Low-Energy Electron Diffraction (LEED)** and **Auger Electron Spectroscopy (AES)**, which in turn revolutionized our atomic-level understanding of surface structure and composition [21] [2].

However, this foundational approach created a significant divide between idealized models and applied systems. This chasm, known as the **"materials gap,"** describes the disconnect between the simple, single-crystal model surfaces used in fundamental research and the complex, often nanostructured materials used in industrial applications such as catalysis, electrochemistry, and drug development [1]. For decades, a critical question plagued researchers: Could findings from UHV studies on perfect single crystals truly elucidate the behavior of practical systems, which are often composed of **nanoparticles** on high-surface-area supports and operate at ambient pressures? [1] This whitepaper traces the evolution of surface science from its origins in ideal single crystals to the sophisticated strategies now employed to bridge this gap, focusing on the synthesis and control of complex nanostructures that more accurately mirror real-world materials.

The Foundation: Ideal Single Crystals and Their Fabrication

The early success of surface science was predicated on the ability to produce and characterize high-purity single crystals. These materials provided a well-ordered canvas upon which the fundamental laws of surface phenomena could be discerned without the complicating variables of defects, grain boundaries, and impurities.

Conventional Single Crystal Growth Methods

The fabrication of single crystals has long been dominated by three principal approaches, each with distinct advantages and limitations [52].

Table 1: Conventional Methods for Bulk Single Crystal Growth

Method	Fundamental Principle	Key Techniques	Example Materials	Primary Limitations
Melt Growth [51] [52]	Solidification & crystallization of a melted material	Czochralski (CZ), Bridgman, Floating Zone [51]	Silicon, Germanium, Sapphire (Al_2O_3) [51] [52]	High melting points, crucible reactivity, chemical inhomogeneity [52]
Solution Growth [51] [52]	Crystallization from a solvent or flux below the material's melting point	Flux growth, Hydrothermal synthesis [51]	$BaTiO_3$, $LiNbO_3$, Quartz [52]	Slow growth rates, incorporation of flux ions [52]
Vapor Phase Growth [51]	Transport and condensation of a vapor to form a crystal	Chemical Vapor Transport (CVT), Physical Vapor	SiC, ZnSe, some organic semiconductors [51] [52]	Very low growth rates, limited to thin films or small crystals

Method	Fundamental Principle	Key Techniques	Example Materials	Primary Limitations
[52]		Transport (PVT) [52]		[52]

The **Czochralski (CZ) process** is particularly notable for its role in the semiconductor industry, where it is the primary method for producing large-diameter single crystals of silicon and germanium essential for microelectronics [51] [52]. The resulting monocrystalline silicon wafers provide the defect-free, continuous lattice structure required for fabricating high-performance transistors and integrated circuits [51].

The Scientist's Toolkit: Key Research Materials in Early Surface Science

The experimental toolkit of a mid-20th-century surface scientist was characterized by materials chosen for their purity and structural perfection.

Table 2: Essential Research Materials and Their Functions in Early Surface Science

Material / Solution	Function in Research	Specific Example & Relevance
Single Crystal Silicon (Si)	The quintessential model substrate for developing surface science techniques and semiconductor technology [1].	Si(100) and Si(111) wafers; used for foundational studies of surface reconstruction (e.g., Si(111)-7x7) [2].
Tungsten (W) Filament	Source of electrons in surface analysis techniques like LEED and AES [21].	Heated W wire in an electron gun; provided the electron beams necessary for probing surface structure and composition.
Ultra-High Vacuum (UHV) System	Creating an atomically clean environment stable for hours, essential for preparing and maintaining pristine surfaces [21] [1].	Metal vacuum chambers achieving pressures < 10^{-9} Torr; prevented surface contamination, enabling reproducible measurements [21].
Ion Sputtering Gun (e.g., Ar^+)	Sample cleaning by bombarding the surface with inert gas ions to remove contaminants and oxides [1].	Argon ion source; used in conjunction with annealing to produce well-ordered, clean single-crystal surfaces for study [1].
Single Crystal Metals (e.g., Pt, Cu, Ag)	Model catalysts for studying elementary surface reactions and adsorption phenomena [2] [1].	Pt(111) surface; extensively used to study the oxidation of CO and other catalytic reactions under UHV conditions.

The Challenge: Defining the Materials Gap

The "materials gap" refers to the fundamental disconnect between the idealized model systems used in foundational surface science and the complex, real-world materials encountered in industrial applications [1]. This gap manifests in several key dimensions:

- **Structural Complexity:** Industrial catalysts are typically **nanoparticles** with diameters of 1-10 nm, exposing a diverse array of crystal facets, edges, and corners that serve as active sites. In contrast, model studies use extended, flat single-crystal surfaces with uniform crystallographic orientation [1].
- **Compositional Complexity:** Practical materials are often multi-component systems, such as **bimetallic nanoparticles** or nanoparticles dispersed on high-surface-area **oxide supports** (e.g., alumina, silica). These supports are not inert and can strongly interact with the metal particles, further complicating the chemical environment. Model systems, initially, were pure single-element crystals [1].
- **Pressure and Environment Conditions:** The catalytic synthesis of ammonia via the **Haber-Bosch process**, a reaction famously elucidated by Gerhard Ertl, occurs at pressures of hundreds of atmospheres. Similarly, electrochemical processes occur in liquid electrolytes. Model surface science, however, was for a long time confined to UHV conditions (pressures below 10^{-9} Torr) to preserve surface cleanliness [21] [2] [1]. This discrepancy is sometimes distinguished as the "pressure gap."

The core of the problem was one of **validity and scalability**. Without a bridge across this gap, the immense predictive power of fundamental surface science could not be fully leveraged to design and optimize the complex materials used in technology, energy, and medicine. The following diagram conceptualizes this historical divide and the pathways to bridging it.

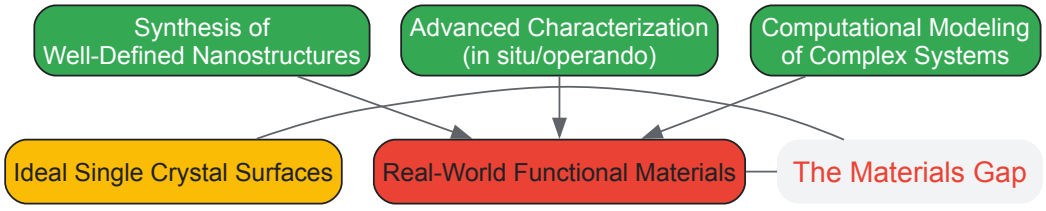

Diagram 1: The Materials Gap concept, illustrating the disconnect between ideal models and real-world materials, and the strategies to connect them.

Bridging the Gap: The Rise of Controlled Nanostructures

The convergence of surface science with the emerging field of nanotechnology provided the means to bridge the materials gap. The key was to develop methods for creating **model nanostructures** that retain the well-defined character of single crystals while incorporating the structural and compositional complexity of practical materials.

Synthesis of Model Nanostructures

Modern synthesis allows for precise control over the size, shape, and composition of nanomaterials, enabling the creation of meaningful model systems [53].

- **Bottom-Up Vapor Phase Synthesis:** Techniques like **Physical Vapor Deposition (PVD)** and **Chemical Vapor Deposition (CVD)** allow for the growth of thin films and nanostructures directly onto single-crystal substrates. This is a powerful method for creating epitaxial layers where the atomic arrangement of the deposit is dictated by the substrate, providing a controlled platform for studying interface phenomena [51] [53]. The recent progress in growing single-crystal graphene via CVD is a prime example [51].
- **Colloidal Chemical Synthesis:** This liquid-phase approach involves the chemical reduction of metal precursors in solution to produce **monodisperse nanoparticles**. By using capping agents and surfactants, chemists can exert exquisite control over nanoparticle **size**, **shape** (e.g., cubes, rods, octahedra), and **composition** (e.g., core-shell, alloys) [53]. These colloidal particles can subsequently be deposited onto flat substrates or supports, creating "model catalysts" that are ideal for surface science studies.
- **Solid-State Single Crystal Growth (SSCG):** This technique, which has gained renewed interest, involves the conversion of a polycrystalline material into a single crystal via a process like **abnormal grain growth (AGG)** in the solid state [52]. SSCG is cost-effective and avoids problems associated with high-temperature melting, making it suitable for fabricating complex oxide single crystals that are difficult to grow by conventional methods [52].

Table 3: Nanomaterial Classification by Dimensionality and Key Properties [53]

Dimensionality	Definition	Key Morphologies	Relevance to Bridging the Gap
0D	All three dimensions at nanoscale (1-100 nm)	Quantum dots, spherical nanoparticles [53]	Model for supported catalyst particles; size-dependent optical/electronic properties [53].
1D	Two dimensions at nanoscale	Nanorods, nanotubes, nanowires [53]	High aspect ratio; model for studying transport and confinement effects [53].
2D	One dimension at nanoscale	Nanosheets, graphene, thin films [53]	Extended surface with defined crystallinity; ideal for planar characterization techniques [53].
3D	No dimension at nanoscale, but composed of nanoscale building blocks	Nanopororous materials, nanocrystalline composites [53]	Replicates the complex porosity and high surface area of industrial supports (e.g., zeolites) [53].

Experimental Protocol: Synthesis of Plasmonic Gold Nanorods via Seeded Growth

The following detailed methodology is representative of the sophisticated colloidal techniques used to create well-defined nanostructures for research in sensing, photothermal therapy, and catalysis [53].

- **Seed Solution Preparation:**
  - In a clean vial, combine 5 mL of 0.1 M **Cetyltrimethylammonium bromide (CTAB)** solution with 5 mL of 0.5 mM **Hydrogen tetrachloroaurate(III) trihydrate ($HAuCl_4 \cdot 3H_2O$)**. CTAB acts as a shape-directing surfactant.
  - Under vigorous stirring, quickly inject 600 µL of ice-cold 0.01 M **Sodium borohydride ($NaBH_4$)**. The solution will immediately turn brownish-yellow, indicating the formation of ~2 nm gold nanoparticle seeds.
  - Stir the seed solution for 2 minutes and then maintain it at 25-28°C for at least 30 minutes before use to allow for stabilization.
- **Growth Solution Preparation:**
  - In a separate vial, add 5 mL of 0.1 M CTAB and 5 mL of 1.0 mM $HAuCl_4$.
  - Sequentially add the following to this mixture under gentle stirring: 100 µL of 0.1 M **Silver nitrate ($AgNO_3$)** and 70 µL of 0.1 M **Ascorbic acid**. Ascorbic acid is a mild reducing agent. The solution will become colorless.
- **Nanorod Growth:**

- Initiate the growth by adding 12 µL of the aged gold seed solution to the growth solution.
- Gently stir the mixture for 30 seconds and then allow it to remain undisturbed overnight at 30°C. The gold seeds will act as nuclei for the preferential deposition of additional gold atoms, guided by the CTAB surfactant bilayer and the presence of silver ions, to form nanorods.

- **Purification:**
  - Centrifuge the resulting solution at 12,000 rpm for 15 minutes to remove excess CTAB and unreacted precursors.
  - Carefully decant the supernatant and re-disperse the red-colored pellet of gold nanorods in deionized water. This purification step may be repeated to ensure purity.

The aspect ratio (length/width) of the nanorods, which dictates their plasmonic resonance wavelength, can be tuned by varying the concentration of $AgNO_3$ in the growth solution. The workflow for this synthesis is outlined below.

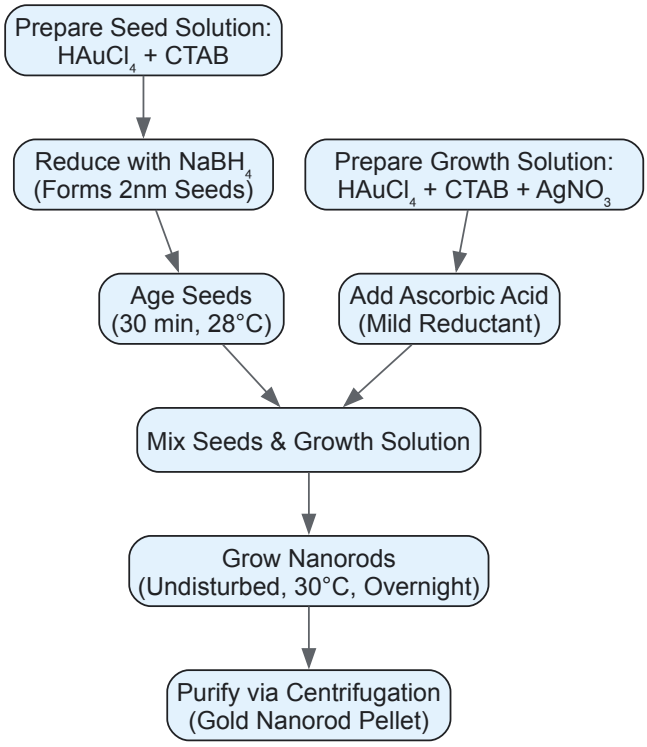

Diagram 2: Workflow for the seeded growth synthesis of gold nanorods.

Advanced Characterization and Computational Closing the Loop

The synthesis of complex nanostructures is only one half of the solution. Fully bridging the materials gap also requires the ability to characterize these materials under relevant conditions and to model their behavior with high fidelity.

In Situ and Operando Characterization

The development of **in situ** and **operando** characterization techniques represents a paradigm shift. Unlike traditional post-mortem analysis, these methods probe the structure and composition of a material *during* its operation (e.g., under reaction conditions), providing insights into the true active sites and mechanisms [21].

- **High-Pressure Scanning Tunneling Microscopy (HP-STM):** This technique extends the atomic-resolution capability of STM beyond UHV into the pressure range of actual catalytic reactions (e.g., 1 bar), allowing researchers to watch surface restructuring and molecular adsorption as they occur [21].
- **Environmental Transmission Electron Microscopy (ETEM):** ETEM enables the direct observation of nanoparticles under gaseous atmospheres and at elevated temperatures. It has been instrumental in visualizing the dynamic sintering and redispersion of metal nanoparticles under reaction conditions, processes critical to catalyst deactivation and regeneration.
- **Synchrotron-Based X-Ray Spectroscopy:** Using bright X-rays from synchrotron sources, techniques like X-ray Absorption Spectroscopy (XAS) can probe the electronic structure and local coordination of elements within a catalyst while it is functioning, identifying oxidation state changes and the formation of intermediate species.

Computational Modeling and Theory

Parallel advances in computational power and theory have been essential. The rise of **Density Functional Theory (DFT)** and other computational methods allows for the quantitative prediction of surface structures, adsorption energies, and reaction pathways on complex surfaces [21] [2]. Computational screening of thousands of potential materials can now guide the synthetic effort, moving the field from serendipitous discovery to rational design.

The journey in surface science from ideal single crystals to complex nanostructures illustrates a quintessential scientific evolution: the progression from foundational understanding, gained through reductionist model systems, to the ability to engineer and control functionally complex materials. The "materials gap," once a significant barrier to progress, is now being successfully bridged through a multidisciplinary toolkit. This toolkit encompasses precise nanomaterial synthesis, advanced *in situ* characterization, and powerful computational modeling. This integrated approach has transformed surface science from a field focused on explaining idealized systems to one capable of predicting and designing the performance of real-world materials, with profound implications for the future of catalysis, renewable energy, and pharmaceutical development.

Surface science emerged as a distinct field in the 1960s, building upon earlier foundational studies in surface chemistry and physics. The development of ultra-high vacuum (UHV) technology and surface-sensitive analytical techniques such as Low-Energy Electron Diffraction (LEED) and X-ray Photoelectron Spectroscopy (XPS) enabled researchers to prepare and examine well-defined, clean surfaces at the atomic level for the first time [2]. This technological revolution facilitated the systematic study of surface imperfections and their profound influence on chemical reactivity.

The conceptual understanding of defects as catalytic hotspots has evolved significantly through history. In the early 20th century, Taylor introduced the revolutionary idea that specific active sites on surfaces, rather than the entire surface, were responsible for catalytic activity [54]. This "active site" theory represented a paradigm shift from previous models that assumed uniform surface reactivity. Subsequently, Balandin interpreted catalytic behavior in terms of specific geometrical arrangements of surface atoms, now referred to as the ensemble effect [54]. These foundational ideas, combined with advanced characterization techniques, have firmly established that surface defects—including steps, kinks, and vacancies—fundamentally determine the reactivity and stability of surfaces across numerous catalytic processes [2].

The historical development of surface science has demonstrated that most major advances in catalysis were initially serendipitous or resulted from extensive empirical testing [54]. However, the field has progressively moved toward rational catalyst design based on atomic-level understanding. This whitepaper comprehensively examines the critical role of defects in catalysis, integrating historical perspectives with modern characterization methods and computational approaches to provide researchers with a definitive guide to optimizing surface reactivity through defect engineering.

Defect Types and Atomic Structure

Surface defects represent deviations from ideal crystal periodicity and can be systematically categorized based on their dimensionality and atomic configuration. These imperfections create unique local environments with distinct electronic properties and coordination geometries that fundamentally influence catalytic behavior.

Classification of Surface Defects

Table: Classification of Surface Defects and Their Characteristics

Defect Type	Dimensionality	Atomic Structure	Coordination Environment	Reactive Properties
Steps	1D	Break between terraces at different heights	Lower coordination at step edges	Facilitates bond breaking in small molecules
Kinks	0D	Intersection of multiple step edges	Very low coordination numbers	Highly unsaturated sites for demanding reactions
Adatoms	0D	Atoms adsorbed on terraces	Highly undercoordinated	Creation of new active sites not present on perfect surfaces
Vacancies	0D	Missing atoms in surface layer	Unpaired electrons from dangling bonds	Favorable for adsorption of electron-accepting species
Dislocations	1D	Line defects with strain fields	Distorted bonding geometries	Alters adsorption energies through strain effects

Atomic-Scale Properties of Defects

The enhanced reactivity of defect sites originates from their distinctive electronic and geometric properties. Kink sites, representing the intersection of multiple step edges, exhibit particularly low coordination numbers and highly unsaturated character, making them exceptionally active for demanding catalytic transformations [54]. Step edges break the symmetry of terrace sites, creating unique environments where molecules can bridge between atoms at different levels, significantly lowering activation barriers for dissociation reactions.

The electronic structure of defects is characterized by localized states within band gaps, modified work functions, and enhanced charge transfer capabilities. These properties enable defect sites to activate strong chemical bonds that remain inert on perfect terraces. The strained bonds at dislocations and other extended defects further modify reactivity by creating localized regions with compressed or expanded atomic distances, altering adsorption energies through both electronic and steric effects.

Historical Evolution of Defect Characterization Methods

The understanding of defect-mediated catalysis has progressed in parallel with technological advances in surface characterization. This historical evolution has transformed catalysis from an empirical art to a predictive science.

Milestones in Surface Science and Defect Characterization

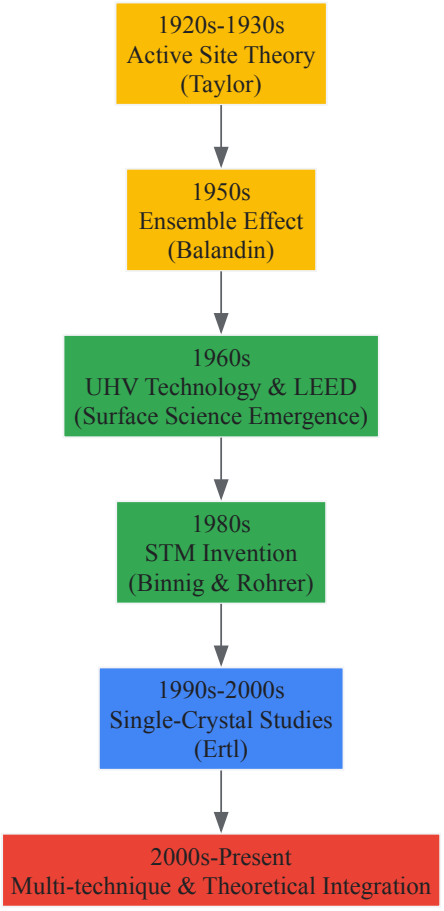

Figure 1: Historical Timeline of Defect Characterization in Surface Science

The journey began with Irving Langmuir's pioneering work on adsorption and surface chemistry in the early 20th century, which laid the foundation for quantitative surface science [2]. The critical conceptual breakthrough came from Taylor's hypothesis in the 1920s that catalytic reactions occur preferentially at specific active sites rather than uniformly across surfaces [54]. This revolutionary idea initially lacked direct experimental verification but fundamentally redirected catalytic research.

The advent of Ultra-High Vacuum (UHV) technology in the 1960s marked a transformative period, enabling the preparation and maintenance of atomically clean surfaces for extended study [2]. This technological breakthrough, combined with the development of Low-Energy Electron Diffraction (LEED), allowed researchers to characterize surface structures and identify defects systematically. The paradigm-shifting invention of the Scanning Tunneling Microscope (STM) by Binnig and Rohrer in the 1980s provided unprecedented atomic-scale visualization of surfaces, directly revealing the intricate structure of steps, kinks, and vacancies [2]. Gerhard Ertl's systematic studies of surface reactions on well-defined single crystals, which earned him the Nobel Prize in Chemistry in 2007, conclusively connected atomic-scale defect structure to catalytic function, particularly in the Haber-Bosch process for ammonia synthesis [2].

Modern Defect Characterization Techniques

Contemporary defect characterization employs a multifaceted approach combining advanced spectroscopy, microscopy, and computational methods. High-Resolution Transmission Electron Microscopy (HRTEM) has revealed defect structures in working catalysts, such as the arrangement of copper atoms in methanol synthesis catalysts with crystallographic defects that promote intermediate formation [55]. Synchrotron-based techniques,

including Ambient-Pressure XPS (AP-XPS), enable the study of defect reactivity under operational conditions, bridging the "pressure gap" between UHV surface science and practical catalysis [56].

Temperature-Programmed Surface Reaction (TPSR) techniques using probe molecules like methanol provide quantitative information about the density and reactivity of different surface sites [57]. This method distinguishes between acidic, basic, and redox sites based on their reaction products and temperatures, allowing researchers to connect defect types with specific catalytic functions. Scanning Probe Microscopies (SPM), particularly Atomic Force Microscopy (AFM) and advanced STM, have expanded defect characterization to non-conductive materials and enabled manipulation of individual atoms at defect sites [2].

Quantitative Assessment of Defect Reactivity

The catalytic significance of defects is quantitatively demonstrated through their enhanced activity and selectivity across numerous reactions. Defect engineering has evolved from serendipitous discovery to rational design, enabled by advanced characterization and computational modeling.

Defect-Mediated Reactions in Heterogeneous Catalysis

Table: Quantitative Enhancement of Catalytic Reactions at Defect Sites

Catalytic System	Reaction	Perfect Surface Activity	Defect-Enhanced Activity	Experimental Method
$Cu/ZnO/Al_2O_3$	Methanol Synthesis	Low CO/CO_2 conversion	75-88% CH_4 conversion, 29-95% CO_2 conversion [58] [55]	HRTEM, Neutron Diffraction, Synchrotron Studies [55]
Transition Metals (Pt, Pd, Ni)	Hydrocarbon Conversion	Limited cracking & isomerization	Significant enhancement in decomposition pathways [54]	Single-Crystal Studies, Molecular Beams [54]
Metal Oxides (TiO_2, CeO_2)	Oxidation Reactions	Moderate activity	Defect-dependent oxidative potential [57]	Methanol Chemisorption, TPSR [57]
Ag/H_2O Interfaces	Water Activation	Minimal interaction	Defect-dependent adsorption & dissociation [56]	AP-XPS, CRN Modeling [56]

Case Study: Methanol Synthesis Catalyst

The industrial $Cu/ZnO/Al_2O_3$ catalyst for methanol synthesis provides a compelling case study of defect-mediated catalysis. Traditional understanding attributed catalytic activity primarily to copper surface area, with zinc oxide functioning mainly as a structural spacer [55]. However, combined experimental and computational studies revealed that the exceptional activity originates from specific defect structures.

HRTEM and neutron diffraction analyses identified defects in the arrangement of copper atoms, with quantum chemical calculations confirming that reaction intermediates preferentially adsorb at these sites [55]. Synchrotron studies and HRTEM images further revealed that zinc oxide creeps over portions of the copper particles and replaces some surface copper atoms [55]. This structural complexity creates diverse active sites: copper defects facilitate certain intermediate formations, while zinc-decorated regions preferentially stabilize oxygen-containing intermediates [55].

The "chemical memory" of the catalyst—where synthesis conditions (pH, temperature) determine ultimate activity—is now understood through defect formation during precipitation and calcination [55]. Optimal preparation creates the ideal distribution of copper defects and zinc surface migration, maximizing synergistic effects between the components.

Experimental Methods for Defect Analysis

A comprehensive toolkit has been developed for characterizing defect structure, density, and reactivity. These methods span from surface-sensitive spectroscopies to reactivity probes and computational modeling.

The Scientist's Toolkit: Defect Characterization Methods

Table: Essential Methods for Defect Analysis in Catalytic Materials

Method Category	Specific Techniques	Information Obtained	Applications in Defect Analysis
Microscopy	HRTEM, STM, AFM	Direct imaging of defect structures, atomic arrangement	Visualization of steps, kinks, adatoms, dislocations [55]
Spectroscopy	XPS, AP-XPS, AES, LEED	Surface composition, chemical states, structure	Oxidation states at defects, defect-specific binding energies [2] [56]

Method Category	Specific Techniques	Information Obtained	Applications in Defect Analysis
Temperature-Programmed Methods	TPSR, TPD, TPR	Reactivity, site strength distribution, reduction behavior	Quantification of reactive site density, strength distribution [57]
Theoretical Methods	DFT, Microkinetic Modeling	Energetics, reaction pathways, activation barriers	Prediction of defect stability, intermediate binding, mechanism [56] [55]
Probe Molecule Chemisorption	Methanol, CO, H_2 chemisorption	Site-specific reactivity, active site counting	Discrimination between acidic, basic, redox sites [57]

Detailed Protocol: Methanol Chemisorption and TPSR for Defect Characterization

The following protocol provides a standardized methodology for quantifying reactive surface sites through methanol chemisorption and Temperature-Programmed Surface Reaction (TPSR), adapted from established procedures in the literature [57]:

Principle: Methanol chemisorbs dissociatively on metal oxide surfaces, forming methoxy species that decompose upon heating to yield products characteristic of different surface sites.

Materials and Equipment:

- Fixed-bed reactor (0.4 cm diameter)
- SiC diluent (180 mesh)
- Mass Spectrometer for product detection
- Temperature-programmed furnace
- Methanol vapor delivery system

Procedure:

- **Sample Preparation:** Mix 100-250 mg of catalyst powder with 0.5 g SiC diluent to ensure proper heat transfer and gas flow.
- **Pretreatment:** Activate the catalyst in situ under appropriate conditions (typically in hydrogen or inert gas at 300-400°C).
- **Methanol Chemisorption:** Expose the catalyst to methanol vapor at 100°C (50°C for highly reactive materials like CuO and ZnO) until saturation.
- **Purge:** Remove physisorbed methanol with inert gas flow at the adsorption temperature.
- **TPSR Measurement:** Heat the sample linearly (typically 10°C/min) to 500°C while monitoring desorption products with mass spectrometry.

Data Analysis:

- Quantify reactive site density from water released during methoxy formation.
- Identify site types from decomposition products: dimethyl ether (acidic sites), formaldehyde (redox sites), CO_2 (basic sites or highly reactive redox sites).
- Calculate site-specific reactivity from product distribution and temperature maxima.

Applications: This method has been successfully applied to classify engineered nanomaterials (ZnO, CuO, TiO_2, CeO_2, SiO_2) based on their surface site density and oxidative potential, demonstrating direct correlations with toxicological responses [57].

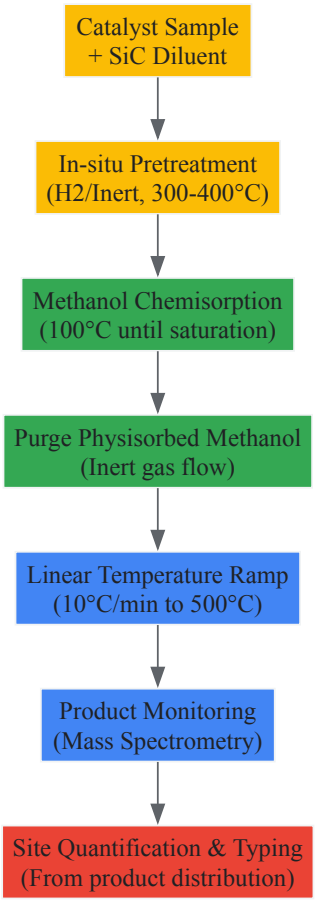

Figure 2: Experimental Workflow for Methanol Chemisorption and TPSR

Computational Approaches for Defect Modeling

Computational methods have become indispensable tools for understanding defect-mediated catalysis at the atomic level, providing insights that complement experimental observations and enable predictive catalyst design.

Digital Twin Framework for Surface Reactivity

The emerging Digital Twin for Chemical Science (DTCS) framework represents a paradigm shift in computational surface science, integrating theory and experiment through bidirectional feedback loops [56]. This approach creates virtual counterparts of physical instruments, enabling simulation-informed adaptive experimentation.

In the DTCS framework, chemical systems are represented as Chemical Reaction Networks (CRNs) connecting intermediate states with transition state rates computed from density functional theory (DFT) [56]. The forward solver predicts spectral observables under specified experimental conditions, while the inverse solver infers kinetics from measured spectra using tailored Gaussian process and basin hopping algorithms [56]. This integrated approach has been successfully applied to the Ag-H_2O interface, elucidating atomic-scale dynamics of water initiation on silver surfaces with defects [56].

Global Optimization for Defect Structure Prediction

Global optimization (GO) methods play a crucial role in predicting the structure of catalytic surfaces with defects. These techniques navigate complex potential energy surfaces (PES) to identify the most stable configurations of molecular systems, surfaces, and nanoparticles [59].

GO methods are broadly categorized into stochastic and deterministic approaches [59]. Stochastic methods, including Genetic Algorithms (GA), Particle Swarm Optimization (PSO), and Simulated Annealing (SA), incorporate randomness in structure generation and evaluation, making them particularly effective for exploring complex, high-dimensional energy landscapes [59]. Deterministic methods, such as single-ended transition state searches and molecular dynamics (MD) simulations, rely on analytical information like energy gradients to direct the search toward low-energy configurations [59].

Basin Hopping (BH) has proven especially effective for defect structure prediction, transforming the PES into a discrete set of local minima through repeated cycles of perturbation and optimization [59]. This simplification enables more efficient exploration of configuration space and identification

of global minima containing defect structures. The Stochastic Surface Walking (SSW) method further enables adaptive PES exploration through guided stochastic steps that transition between local minima [59].

The historical journey of surface science has transformed our understanding of catalysis from macroscopic observations to atomic-level design principles. Defects, once considered imperfections to be minimized, are now recognized as essential components of catalytic architecture. The evolution from Taylor's active site theory to modern digital twin frameworks represents a fundamental shift toward predictive catalyst design.

Future research directions will focus on increasingly sophisticated defect engineering, leveraging advances in synthesis, characterization, and computation. The integration of machine learning with global optimization methods shows particular promise for navigating complex energy landscapes and identifying optimal defect configurations [59]. Multi-scale modeling approaches that connect atomic-scale defect properties to reactor-level performance will further enhance our ability to design catalysts from first principles.

The historical context of surface science research demonstrates that each technological breakthrough—from UHV systems to scanning probe microscopies and now digital twin platforms—has revealed new dimensions of complexity in defect-mediated catalysis. This progression suggests that future advances will continue to emerge at the interfaces between traditional disciplines, combining insights from materials science, spectroscopy, computational chemistry, and data science to harness the full potential of defects in catalytic transformations.

As the field advances, the rational design of defects—from single-atom catalysts with precisely controlled coordination environments to complex hierarchical structures with synergistic defect arrays—will play an increasingly central role in addressing global challenges in energy, sustainability, and chemical production. The historical trajectory of surface science research indicates that our ability to understand and optimize these atomic-scale features will fundamentally shape the future of catalytic technology.

Surface passivation is a critical technological process designed to enhance the stability and functionality of material interfaces when they interact with biological and aqueous environments. By minimizing undesirable interactions, such as non-specific adsorption of biomolecules, passivation preserves the native structure and function of biological entities, thereby reducing experimental artifacts and improving the reliability of data. The evolution of surface science, which emerged as a distinct field in the 1960s through the convergence of surface chemistry, physics, and materials science, has been instrumental in developing these strategies [2]. The development of ultra-high vacuum (UHV) technology and sophisticated analytical techniques enabled the study of clean, well-defined surfaces, laying the groundwork for modern applications in biotechnology and drug development [2] [1]. This guide details effective, experimentally-validated passivation strategies, providing technical protocols and frameworks essential for researchers and scientists working in complex biological systems.

Historical Context of Surface Science

The field of surface science has undergone a significant evolution, maturing into a platform science that underpins modern innovations in biomaterials and nanotechnology [1]. Its origins lie in two parallel tracks: surface physics and surface chemistry.

- **Surface Physics**: Early work in surface physics focused on ideal systems, such as single crystal surfaces studied in ultra-high vacuum (UHV) conditions. Researchers addressed fundamental questions about surface structure, atomic rearrangements (reconstruction), and the types and concentrations of defects [1]. This branch received a substantial boost from the needs of semiconductor technology and microelectronics, which drove the rapid development of UHV technology and analytical methods like Low-Energy Electron Diffraction (LEED) and X-ray Photoelectron Spectroscopy (XPS) [1] [2].

- **Surface Chemistry**: In contrast, surface chemistry was inherently concerned with interactions at interfaces from its inception, with famous early examples including heterogeneous catalysis—a field active since the early 20th century with pioneers like Sabatier, Haber, and Langmuir [1] [2]. Other important branches included colloid science and the study of surfactants [1].

The convergence of these two paths, bridging the "pressure gap" and the "materials gap," accelerated the entire field [1]. Surface physics began to address more complex systems involving gases and liquids, while surface chemistry incorporated the theories and methods of surface physics. This mutual interaction transformed surface science into a discipline capable of tackling real-world problems in environments ranging from high vacuum to physiological buffers, directly enabling the advanced passivation strategies used today in biological research [1] [2].

Core Principles of Surface Passivation in Biological Contexts

Effective surface passivation in biological and aqueous environments is governed by several key principles aimed at maintaining biomolecule integrity and ensuring data fidelity.

- **Minimizing Non-Specific Adsorption**: The primary goal is to create a physical and chemical barrier that prevents proteins, nucleic acids, and other biomolecules from adhering to surfaces in a non-specific manner. This is crucial for single-molecule studies, as unwanted adsorption can increase background noise, alter biomolecule conformation, and deplete the concentration of proteins in solution, leading to inaccurate results [60].

- **Preserving Native Biomolecule Structure**: Passivation layers must be inert and non-disruptive, ensuring that anchored biomolecules, such as chromatin fibers or enzymes, retain their native structure and biological activity. This is particularly important for studying large

macromolecular complexes under physiological conditions [60].

- **Stability in Aqueous Buffers**: The passivating layer must be stable over time in aqueous buffers, which often contain millimolar concentrations of divalent cations like Mg^{2+}. These ions can exacerbate non-specific adsorption if the surface is poorly passivated [60].

The failure to adequately passivate surfaces has been a significant bottleneck, especially for large complexes like saturated nucleosome arrays. While common blocking reagents like BSA and PEG have been used, their effectiveness can be limited. The development of robust protocols using beta-casein has enabled the study of long nucleosome arrays in physiological buffers with minimal interference, demonstrating the critical importance of selecting the appropriate passivation agent [60].

Established Surface Passivation Methodologies

Beta-Casein Passivation for Single-Molecule Studies

The beta-casein passivation protocol represents a significant advancement for single-molecule studies of chromatin and other large biomolecular complexes. This method is cost-effective and has proven effective for studying proteins that act on DNA and chromatin, such as topoisomerase II [60]. The following workflow details the key steps for preparing and passivating a nitrocellulose-coated flow cell.

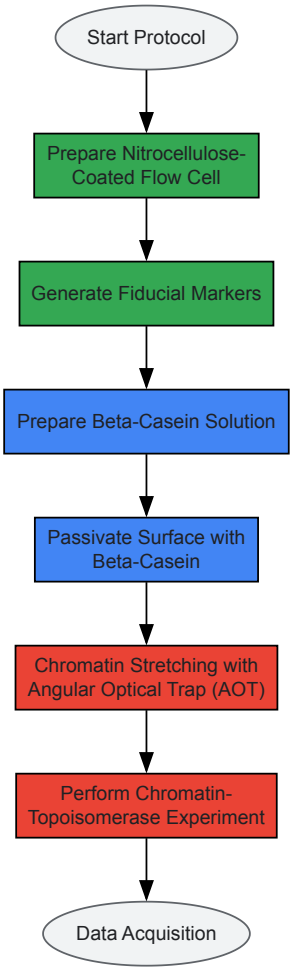

Comparative Analysis of Passivation Materials

Different passivation materials offer varying degrees of effectiveness, cost, and applicability. The table below summarizes key reagents used in the field.

Table 1: Key Research Reagent Solutions for Surface Passivation

Reagent/Material	Function in Passivation	Key Characteristics & Applications
Beta-Casein [60]	Forms a robust passivation layer on hydrophobic surfaces.	Effective for long nucleosome arrays in physiological buffers; enables single-molecule chromatin studies with minimal non-specific adsorption.
Bovine Serum Albumin (BSA) [60]	Common blocking agent to reduce non-specific binding.	Limited effectiveness for large protein complexes like saturated nucleosome arrays; can be insufficient in Mg^{2+}-containing buffers.

Reagent/Material	Function in Passivation	Key Characteristics & Applications
Polyethylene Glycol (PEG) [60]	Creates a non-adhesive, polymer brush surface.	Used to minimize protein adsorption; performance can vary based on surface density and polymer length.
MoOx, Nb_2O_5, TiOx [61]	Thin-film passivation layers for inorganic surfaces (e.g., silicon).	Performance highly dependent on pre-grown interfacial oxides, film thickness, annealing conditions, and capping layers.
Pre-grown Interfacial Oxide [61]	Underlying layer for thin-film passivation materials.	Can be critically beneficial for the passivation performance of subsequent layers like MoOx or Nb_2O_5.

Advanced and Emerging Passivation Strategies

Research into new passivation materials remains a vibrant area of study. For silicon photovoltaics and related fields, explorative studies on novel materials such as Molybdenum Oxide (MoOx), Niobium Pentoxide (Nb_2O_5), and Titanium Oxide (TiOx) have revealed that passivation performance is influenced by multiple factors [61]. These include the use of pre-grown interfacial oxides, the thickness of the passivation film, the specific annealing treatments applied, and the presence of capping layers. The impact of these factors varies significantly from material to material, indicating that optimal passivation requires a highly tailored approach [61].

Experimental Protocols and Technical Guides

Detailed Protocol: Beta-Casein Passivation for Chromatin Studies

This section provides a detailed methodology for implementing the beta-casein passivation protocol, as used in single-molecule chromatin studies [60].

I. Preparation of the 64-mer DNA Template (Torsionally Constrained)

- **Plasmid Transformation and Digestion**: Transform the P197NRL-64ex plasmid into stable competent E. coli cells. Grow colonies, select individual cultures, and purify the plasmid. Digest the plasmid with BstXI and BglI restriction enzymes [60].
- **Size Selection and Purification**: Run the digested DNA on a 0.8% agarose gel. Excise the 12,667 bp band corresponding to the correct 64-mer DNA. Use a large fragment DNA recovery kit to elute the DNA [60].
- **Ligation with Labeled Adapters**: Ligate the purified 64-mer DNA with 500-bp DNA adapters labeled with biotin and digoxygenin using T4 DNA ligase. Use a molar ratio of [64-mer DNA]:[biotin adapter]:[dig adapter] = 1.0 : 1.25 : 1.25. Critical: A higher molar ratio can cause adapter-to-adapter ligation, producing short DNA fragments that compete during surface tethering [60].

II. Passivation of the Nitrocellulose-Coated Flow Cell

- **Surface Preparation**: Prepare a hydrophobic nitrocellulose-coated flow chamber.
- **Beta-Casein Application**: Prepare a beta-casein solution in the appropriate buffer. Introduce the beta-casein solution into the flow cell and incubate to allow the protein to adsorb to the hydrophobic surface, forming a passivating layer.
- **Final Assay**: Following passivation, the chamber is ready for tethering the prepared chromatin construct and performing single-molecule experiments, such as chromatin stretching with an angular optical trap and assaying topoisomerase II activity [60].

Quantitative Data and Performance Metrics

The effectiveness of surface passivation can be quantified by its ability to reduce non-specific binding and maintain biomolecular activity. The following table consolidates key quantitative information from the search results.

Table 2: Quantitative Data and Technical Specifications for Surface Passivation

Parameter	Specification / Value	Context & Significance
DNA Template Size [60]	12,667 bp	Size of the 64-mer DNA template used for nucleosome array reconstitution.
Contrast Ratio (Text) [62]	4.5:1 (min)	Minimum contrast ratio for standard text against background for accessibility (WCAG Level AA).
Contrast Ratio (Graphics) [63]	3:1 (min)	Minimum contrast ratio for user interface components and graphical objects against adjacent colors.
Adapter Length [60]	500 bp	Length of multi-labeled adapters (25% biotin/digoxygenin) ligated to the DNA template.
UHV Pressure [2]	$< 10^{-9}$ torr	Ultra-high vacuum condition required for the study of clean, well-defined surfaces.

The Scientist's Toolkit: Essential Materials and Reagents

Successful implementation of surface passivation strategies requires a set of essential research reagents and materials. The following table details the core components of the toolkit for the beta-casein passivation protocol and related methodologies.

Table 3: The Scientist's Toolkit for Surface Passivation Experiments

Category	Item	Specific Function
Core Biologicals	Beta-Casein	Primary passivating agent that forms a robust layer on hydrophobic surfaces, minimizing non-specific adsorption of chromatin and proteins [60].
	Nucleosome Positioning Element (NPE) 601 DNA	DNA sequence with high affinity for histone binding; used to create a defined 64-mer DNA template for nucleosome assembly [60].
	Topoisomerase II	Enzyme whose activity on a chromatin fiber can be studied following successful surface passivation [60].
Surface & Assay Materials	Nitrocellulose-Coated Flow Cell	Provides a hydrophobic surface for the assembly of the experimental chamber and for beta-casein adsorption [60].
	Angular Optical Trap (AOT)	Instrument used for the mechanical stretching and twisting of the tethered chromatin fiber [60].
Molecular Biology Reagents	BstXI and BglI Restriction Enzymes	Used for the precise digestion of the plasmid to liberate the 64-mer DNA template and for preparing DNA adapter ends [60].
	T4 DNA Ligase	Enzyme used to ligate the biotin- and digoxygenin-labeled DNA adapters to the purified 64-mer DNA template [60].
Alternative Passivation Materials	MoOx, Nb_2O_5, TiOx	Novel thin-film materials explored for silicon surface passivation; performance depends on interfacial oxides and processing [61].

Surface passivation is a cornerstone technique for ensuring the validity and reproducibility of experiments conducted in biological and aqueous environments. The strategies outlined in this guide, from the robust beta-casein protocol for single-molecule biophysics to the tailored thin-film approaches for materials science, highlight the interdisciplinary nature of modern surface science. The field's historical evolution from fundamental studies of clean surfaces in UHV to the dynamic control of complex bio-interfaces demonstrates its critical role in enabling technological progress. As research continues to push into more complex biological systems and harsher aqueous conditions, the development and refined application of effective surface passivation strategies will remain an essential component of the researcher's toolkit, directly impacting advancements in drug development, diagnostics, and biomaterial engineering.

The field of surface science, which emerged as a distinct discipline in the 1960s through the confluence of chemistry, physics, and materials science, has fundamentally transformed pharmaceutical development [21] [2]. The advent of **ultra-high vacuum (UHV) technology** and surface-sensitive analytical techniques such as **low-energy electron diffraction (LEED)** and **X-ray photoelectron spectroscopy (XPS)** enabled researchers to examine clean surfaces at the atomic level for the first time [21] [2]. These technological breakthroughs paved the way for the precise understanding and engineering of surface properties that are critical to pharmaceutical processing.

In modern pharmaceutical development, **surface energy** (the excess energy at a material's surface compared to its bulk) and **wettability** (how a liquid spreads on a solid surface) are recognized as critical parameters influencing nearly every unit operation involving particulate materials [64] [65]. These properties govern fundamental processes including powder flow, compaction, dissolution, and stability [64] [66]. The systematic tailoring of these interfacial properties represents a core application of surface science principles to overcome formulation challenges, particularly for the increasing number of hydrophobic active pharmaceutical ingredients (APIs) and complex amorphous solid dispersions in modern drug development [64].

Fundamental Concepts and Historical Theoretical Framework

Thermodynamic Principles of Surface Energy

The thermodynamic foundation of surface science was established through pioneering work by scientists like Irving Langmuir in the early 20th century, which laid the groundwork for quantitative understanding of surface phenomena [2]. Surface free energy (γ) is fundamentally defined as the increase in a system's internal energy per unit increase in surface area under constant entropy and volume conditions [64]. Mathematically, this is expressed as:

[\gamma = \left[\frac{\partial U}{\partial A}\right]{S,V,N\}]

Where U is internal energy, A is surface area, S is entropy, V is volume, and N_i is the amount of each component [64]. In practical pharmaceutical applications, this thermodynamic property manifests itself through **interfacial interactions** that dictate processes such as wetting, adhesion, and cohesion.

Wettability and Contact Angle Theory

The theoretical relationship between surface energy and wettability was formally described through Young's equation, which establishes the relationship between contact angle and interfacial tensions [64]:

$$\gamma_{SV} - \gamma_{SL} = \gamma_{LV} \cos\theta$$

Where γ_{SV} is solid-vapor surface energy, γ_{SL} is solid-liquid surface energy, γ_{LV} is liquid-vapor surface tension, and θ is the contact angle [64]. This equation, developed in the early 19th century, remains the cornerstone for modern wettability analysis in pharmaceutical systems.

The **work of adhesion** (WA), which quantifies the energy required to separate a liquid from a solid, can be determined from contact angle measurements through the Young-Dupre equation [64]:

$$W_A = \gamma_{LV}(1 + \cos\theta)$$

This relationship provides a direct link between measurable contact angles and the practical adhesion forces governing pharmaceutical processes such as granulation and coating [64].

Component Analysis of Surface Energy

A significant advancement in surface science came with Fowkes' hypothesis that surface energy could be decomposed into independent components representing different types of intermolecular interactions [64]. This led to the widely adopted Owens-Wendt (Kaelble) equation:

$$\gamma_{SL} = \gamma_{SV} + \gamma_{LV} - 2\sqrt{\gamma_{SV}^d \gamma_{LV}^d} - 2\sqrt{\gamma_{SV}^p \gamma_{LV}^p}$$

Where the superscripts d and p represent the **dispersive (non-polar)** and **polar components** of surface energy, respectively [64]. This theoretical framework allows researchers to quantitatively characterize surface properties and predict interfacial behavior in complex pharmaceutical systems.

Measurement Techniques: Experimental Protocols

Contact Angle Methods

The **sessile drop method** is the most widely used technique for wettability assessment of pharmaceutical solids [65] [66]. The experimental protocol involves:

- **Sample Preparation**: Approximately 200 mg of powder is compressed into a compact using a hydraulic press at pressures between 5,000-20,000 psi [66]. Smooth, uniform surfaces are essential for reproducible measurements.
- **Measurement**: A liquid droplet (typically 2-5 μL) is placed on the powder compact surface using a precision syringe [65] [66]. The contact angle is immediately measured using an optical tensiometer equipped with digital image analysis.
- **Liquid Selection**: Multiple test liquids with known surface tension components are used. Water and diiodomethane are standard for calculating surface energy components via the Owens-Wendt method [66].

This method works well for hydrophobic powders but presents challenges for hydrophilic materials due to rapid droplet penetration [66]. For highly hydrophilic surfaces, the **captive bubble method** (placing an air bubble on an inverted sample submerged in liquid) provides more reliable data by preventing dehydration [65].

Inverse Gas Chromatography (IGC)

IGC has emerged as a powerful technique for characterizing pharmaceutical powders in their natural state, avoiding artifacts induced by compression [64] [66]. The experimental protocol involves:

- **Column Preparation**: The powder is packed into a chromatography column and conditioned under inert gas flow at elevated temperature to remove contaminants [64].
- **Probe Selection**: Non-polar alkane probes (hexane, heptane, octane) are used to determine the **dispersive surface energy**, while polar probes (chloroform, acetone, ethanol) characterize **specific (acid-base) interactions** [64].
- **Measurement**: Probe vapors are injected at infinite dilution conditions, and their retention times are measured. The dispersive surface energy is calculated from the retention volumes of n-alkanes, while specific interaction parameters are derived from polar probes [64].

IGC provides comprehensive surface energy heterogeneity profiles but requires specialized equipment and is more labor-intensive than contact angle methods [66].

Emerging and Specialized Techniques

Surface-enhanced Raman spectroscopy (SERS) has recently emerged as a powerful analytical technique that provides molecular-specific information about surface interactions [67]. The enhancement of Raman signals by plasmonic nanomaterials enables the detection of molecular adsorption and orientation at surfaces, offering insights into surface-analyte interactions critical for understanding wettability phenomena [67].

For small or curved surfaces such as catheters and microneedles, the **picoliter drop method** enables wettability assessment using nanoliter-sized droplets, while the **Wilhelmy plate method** is ideal for thin fibers and films [65].

Table 1: Comparison of Surface Energy Measurement Techniques

Technique	Sample Requirements	Information Obtained	Limitations	Pharmaceutical Applications
Sessile Drop	Smooth compressed powder compacts	Contact angle, surface energy components	Affected by surface roughness, dissolution, drop penetration	Hydrophobic APIs, formulation screening
Captive Bubble	Hydrated surfaces, hydrogels	Contact angle on hydrophilic surfaces	Requires specialized setup	Hydrogel systems, contact lenses, hydrophilic films
Inverse Gas Chromatography	Powders in native state	Dispersive and specific surface energy, heterogeneity	Labor-intensive, requires significant expertise	Powder flow, blending, inhalation formulations
Wilhelmy Plate	Thin films, fibers, coatings	Dynamic contact angles, adhesion tension	Requires uniform geometry	Coating uniformity, fiber-based delivery systems

The Scientist's Toolkit: Essential Research Reagents and Materials

Table 2: Essential Research Reagents for Surface Energy and Wettability Studies

Reagent/Material	Function/Application	Key Characteristics	Example Use Cases
Diiodomethane	Dispersive surface energy probe	Non-polar liquid (γLV = 50.8 mN/m, γd = 50.8, γp = 0)	Owens-Wendt analysis, surface energy component determination
Water	Polar surface energy probe	Polar liquid (γLV = 72.8 mN/m, γd = 21.8, γp = 51.0)	Wettability assessment, hydrophilic character determination
Formamide	Polar acid-base probe	Polar liquid with both acceptor/donor properties	Surface energy component analysis, acid-base characterization
n-Alkanes Series (C6-C10)	IGC dispersive energy characterization	Non-polar probes with increasing chain length	Surface energy heterogeneity mapping, IGC measurements
Compression Cells	Powder compact preparation	Standardized diameter (typically 10-13 mm), flat surfaces	Creating uniform surfaces for contact angle measurements
Optical Tensiometer	Contact angle measurement	Digital camera, image analysis software, precision dispensing	Sessile drop, captive bubble, and dynamic contact angle studies

Practical Applications in Pharmaceutical Processes

Wet Granulation

The application of surface energy data in wet granulation was pioneered by Rowe, who established relationships between spreading coefficients and granule properties [66]. The **binder-substrate spreading coefficient** (λB-S) predicts binder performance:

[\lambda*{B-S}* = *gamma*S - \gamma*B* - *gamma*{SB}]

Where γS is substrate surface energy, γB is binder surface energy, and γSB is substrate-binder interfacial energy [66]. Positive spreading coefficients indicate spontaneous spreading of binder over substrate, leading to superior granule formation.

Experimental studies with model drugs have demonstrated strong correlations between spreading coefficients and granule characteristics [66]. Formulations with optimized surface energy matches show **improved bulk density**, **reduced friability**, and **enhanced porosity** compared to systems with poor wetting characteristics.

Dissolution Enhancement

For poorly soluble drugs, wettability is a critical factor controlling dissolution rate [68]. Recent mathematical modeling of dissolution kinetics has quantified the relative impact of wettability versus boundary layer effects:

- For highly soluble, wettable drugs like **theophylline** (water solubility = 12,495 μg/mL, θwater = 49°), boundary layer resistance dominates dissolution kinetics [68].
- For poorly soluble, hydrophobic drugs like **praziquantel** (water solubility = 180 μg/mL, θwater = 71.6°), wettability becomes the rate-limiting factor [68].

These insights guide formulation strategies, indicating where surface modification techniques will be most effective for enhancing dissolution performance.

Dry Powder Inhalation Formulations

In inhalation drug delivery, surface energy controls powder dispersion, deagglomeration, and aerosolization efficiency [64]. Engineering specific surface energy components through careful excipient selection and processing conditions enables optimization of **fine particle fraction** and **lung deposition profiles**. Milling operations, commonly used to reduce particle size for inhalation, significantly increase surface energy through **amorphization** and **creation of high-energy sites**, necessitating careful surface characterization [64].

Surface Modification Techniques: Tailoring Interfacial Properties

Physical Processing Methods

Milling and Micronization operations alter surface energy through mechanochemical activation, creating disordered surface layers with enhanced surface energy and altered wettability [64]. The increased surface energy improves dissolution but may compromise physical stability, requiring careful optimization.

Ion Implantation represents a more advanced surface engineering approach, where controlled irradiation with ions (Ar+ or He+) modifies surface properties without affecting bulk characteristics [69]. Studies with biomedical polymers like **polycaprolactone (PCL)** and **poly(ethylene glycol) (PEG)** demonstrate that ion implantation can enhance cell adhesion or stabilize anti-fouling properties, respectively [69].

Chemical Modification Strategies

Surface adsorption of surfactants and polymers provides a versatile approach to modifying wettability. The selection of modifiers is guided by **hydrophile-lipophile balance (HLB)** values and molecular structure to achieve targeted surface energy components. For hydrophobic APIs, adsorption of hydrophilic polymers like **hydroxypropyl methylcellulose (HPMC)** or **polyvinylpyrrolidone (PVP)** reduces contact angle and enhances wetting [64].

Plasma treatment exposes surfaces to ionized gases, introducing polar functional groups that increase surface energy and improve wettability. This dry processing method is particularly valuable for heat-sensitive APIs and enables precise control over surface chemistry without affecting bulk properties [64].

Recent Advances and Future Perspectives

The field of surface science continues to evolve, driven by technological innovations that enable more precise characterization and control of interfacial properties. **Scanning probe microscopy** techniques, particularly **atomic force microscopy (AFM)**, now provide nanoscale mapping of surface energy heterogeneity and direct measurement of adhesion forces [2]. These advances offer unprecedented insights into the distribution of high-energy sites on pharmaceutical particle surfaces.

The integration of **artificial intelligence and machine learning** with surface characterization data is enabling predictive modeling of formulation performance based on surface energy parameters [67]. Digital design approaches reduce experimental screening by identifying optimal surface modification strategies through computational analysis.

Emerging **multifunctional characterization platforms** combine multiple analytical techniques (e.g., SERS with contact angle measurements) to provide correlated understanding of chemical composition and wettability [67]. These integrated approaches accelerate the development of tailored surfaces for advanced drug delivery systems.

The historical development of surface science, from Langmuir's early adsorption studies to modern scanning probe techniques, has provided the pharmaceutical industry with fundamental principles and practical tools for engineering surface energy and wettability [21] [2]. These parameters have demonstrated critical importance across the entire pharmaceutical development spectrum, from powder processing to final dosage form performance.

The continuing evolution of surface characterization technologies and modification strategies promises enhanced capability to tailor interfacial properties for challenging APIs, particularly as the proportion of poorly soluble compounds in development pipelines continues to increase. The integration of surface science principles into pharmaceutical development represents a cornerstone of rational formulation design and will remain essential for addressing future drug delivery challenges.

Experimental Workflows and Signaling Pathways

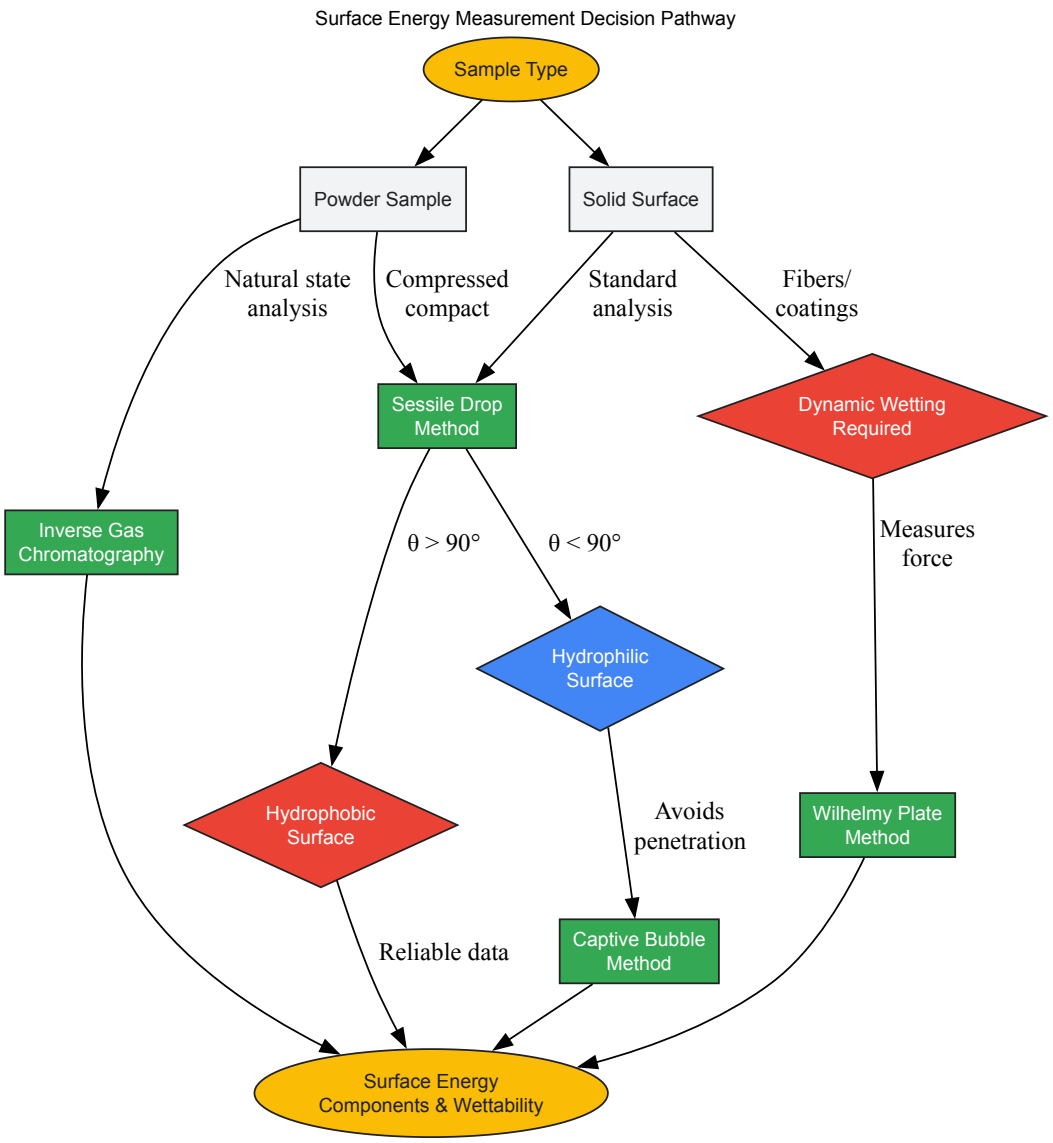

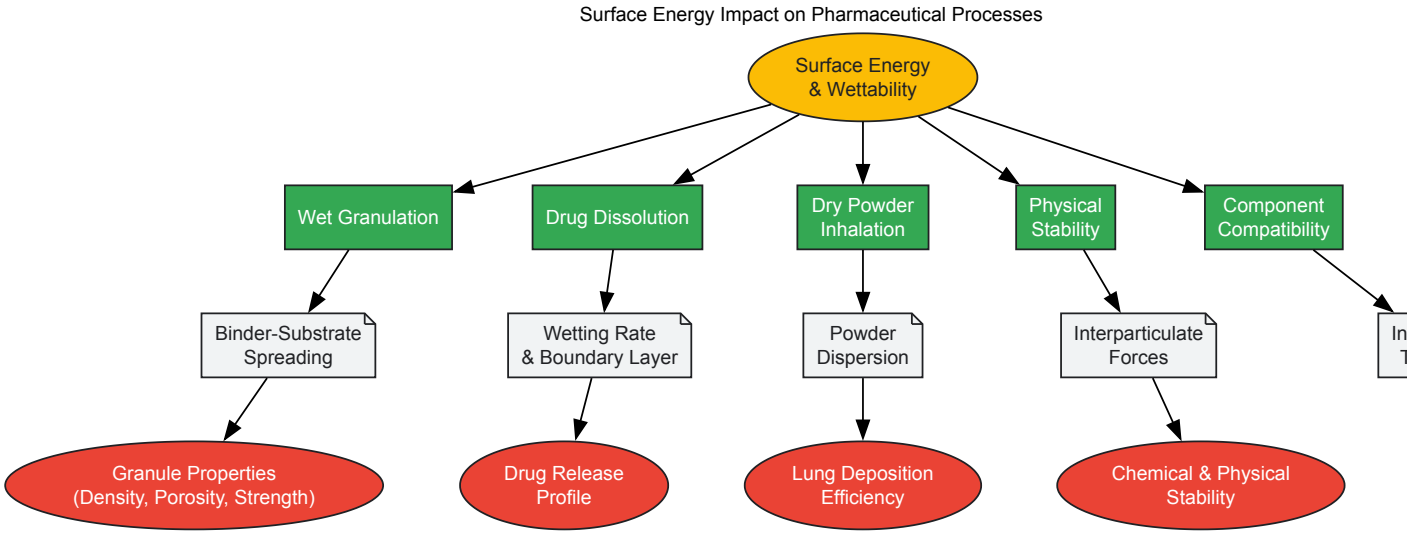

Table 3: Surface Energy Parameters of Common Pharmaceutical Materials

Material	Total Surface Energy (mJ/m²)	Dispersive Component (mJ/m²)	Polar Component (mJ/m²)	Water Contact Angle (°)	Application Significance
Lactose	44.5	38.2	6.3	30-35	High wettability enables direct compression
Microcrystalline Cellulose	47.9	40.5	7.4	25-30	Excellent water uptake for granulation
Theophylline	34.8	34.7	0.1	49	Moderate wettability, boundary layer controls dissolution
Praziquantel	Not reported	Not reported	Not reported	71.6	Poor wettability limits dissolution rate
Hydroxypropyl Methylcellulose	40.2	31.5	8.7	45-55	Controlled wetting for sustained release
Polymethylmethacrylate	41.1	39.1	2.0	75-80	Low surface energy for taste masking

The field of surface science has fundamentally shaped our understanding of how interactions at interfaces govern phenomena across chemistry, materials science, and environmental engineering. This discipline, historically dedicated to studying the physical and chemical processes at material surfaces and interfaces, provides the essential theoretical foundation for modern sorbent design. The pioneering work of Nobel laureates like Professor Gerhard Ertl, who elucidated complex surface reaction mechanisms, underscored the critical importance of atomic-level structure and surface reactivity [70]. Building upon these fundamental principles, contemporary research has advanced the rational design of sophisticated porous materials, with clay minerals and Metal-Organic Frameworks (MOFs) emerging as two of the most promising classes of engineered sorbents. These materials leverage tailored surface properties and porosity to achieve high-performance capture and release of target compounds, addressing pressing challenges in environmental remediation and pharmaceutical sciences [71] [72].

Clay Minerals as Multifunctional Sorbents

Structure, Properties, and Historical Use

Clay minerals are naturally occurring, fine-grained phyllosilicates that have been utilized for their adsorbent properties since antiquity. Their structural backbone consists of layered sheets of silicon-oxygen tetrahedra (T) bonded to sheets of aluminum or magnesium-oxygen/hydroxyl octahedra (O) [72]. These are classified based on their sheet stacking sequences: 1:1 (e.g., kaolinite, serpentinite: T-O) or 2:1 (e.g., montmorillonite, smectite: T-O-T) [73] [74]. The isomorphic substitution of central atoms within these sheets (e.g., Al^{3+} for Si^{4+} in the tetrahedral sheet or Mg^{2+} for Al^{3+} in the octahedral sheet) generates a permanent negative surface charge, which is balanced by exchangeable cations (e.g., Na^{+}, Ca^{2+}) in the interlayer space, resulting in a high cation-exchange capacity (CEC) [74]. Their intrinsic properties—high specific surface area, chemical stability, biocompatibility, and low cost—make them versatile materials [75] [72].

Modern Modification Strategies for Enhanced Performance

While natural clays are effective, modern research focuses on functionalizing them to enhance their surface reactivity, porosity, and selectivity. Key modification strategies include:

- **Chemical Exfoliation:** This process involves using intercalating agents like dimethyl sulfoxide (DMSO), dimethylformamide (DMF), or urea to penetrate and expand the clay interlayers, weakening the hydrogen-bonding network and facilitating delamination into nanoscale sheets [74]. A 2025 study on serpentinite exfoliation demonstrated that this treatment markedly increases specific surface area and pore volume, exposing more reactive sites. The BET area of raw serpentinite (6.1 m^2/g) increased to 23.7 m^2/g (DMSO/exfoliated), 18.8 m^2/g (DMF/exfoliated), and 15.3 m^2/g (Urea/exfoliated), significantly boosting its adsorption capacity for pharmaceuticals like azithromycin [74].
- **Surfactant Functionalization:** Clay surfaces can be modified with cationic surfactants such as hexadecyltrimethylammonium bromide (HDTMA) or octadecyltrimethylammonium bromide (ODTMA). These surfactants replace the native inorganic interlayer cations, rendering the clay surface hydrophobic and enabling it to sorb organic contaminants effectively [73]. For instance, HDTMA-modified bentonite can exhibit a sorption capacity for organic micropollutants approximately ten times greater than unmodified bentonite [73].
- **Composite Formation:** Creating composites, such as clay-biochar or clay-polymer hybrids, combines the advantages of both materials. The clay improves the surface functionality and cation exchange capacity, while the second component (e.g., biochar) can provide a conductive carbon network, enhance mechanical strength, or introduce additional porosity [73].

The following workflow diagram summarizes the primary modification pathways and their outcomes for clay minerals:

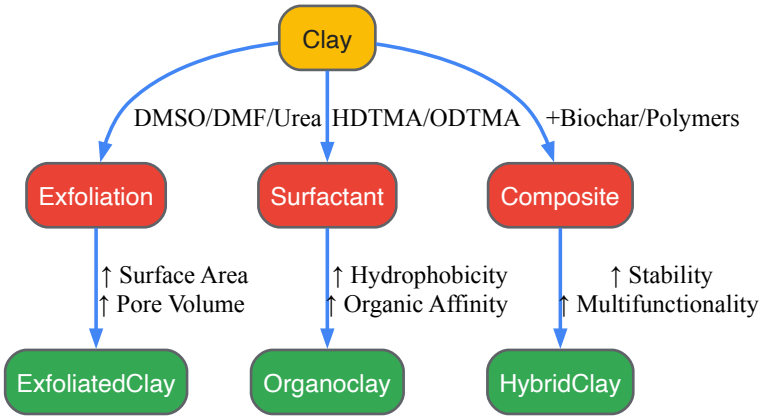

Key Experimental Protocol: Exfoliation of Serpentinite for Antibiotic Adsorption

A recent, detailed protocol for the chemical exfoliation of serpentinite (SP) and its application in azithromycin (AZT) adsorption is summarized below [74]:

- **Materials:** Natural serpentinite powder, dimethyl sulfoxide (DMSO), dimethylformamide (DMF), urea, azithromycin standard, deionized water.
- **Exfoliation Procedure:** 10 g of pristine serpentinite is mixed with 200 mL of the intercalation agent (DMSO, DMF, or a saturated urea solution) in a round-bottom flask. The mixture is stirred vigorously at 80°C for 24 hours under reflux. The resulting solid product is recovered via centrifugation, washed repeatedly with ethanol/water to remove residual solvent, and then dried in an oven at 60°C overnight. The final products are denoted as DMSO/SP, DMF/SP, and U/SP.
- **Adsorption Experiment:** Batch adsorption tests are performed by adding a fixed mass (e.g., 10 mg) of the exfoliated adsorbent to a series of vials containing 20 mL of AZT solution of varying initial concentrations (e.g., 10–500 mg/L). The vials are agitated in a shaker at a constant speed and temperature (e.g., 150 rpm, 25°C) for a predetermined time to reach equilibrium. The pH of the solution is adjusted using NaOH or HCl. Samples are withdrawn at specific intervals, centrifuged to separate the adsorbent, and the supernatant concentration is analyzed using UV-Vis spectroscopy or HPLC.
- **Key Results:** The maximum adsorption capacities (`Q_max`) for AZT, as determined by statistical physics modeling, were 329.7 mg/g for DMSO/SP, 292.3 mg/g for DMF/SP, and 279.9 mg/g for U/SP. The adsorption kinetics best fit a pseudo-first-order model, and the process was found to be exothermic and dominated by physisorption (mean adsorption energy, $\Delta E \approx 5$ kJ/mol), involving electrostatic attraction and hydrogen bonding [74].

Table 1: Performance of Modified Clay Minerals in Adsorbing Various Pollutants

Clay Mineral	Modification	Target Pollutant	Key Performance Metric	Reference
Serpentinite (SP)	DMSO Exfoliation	Azithromycin (Antibiotic)	`Q_sat` = 329.7 mg/g	[74]
Montmorillonite	HDTMA Surfactant	Organic Micropollutants	~30 mg/g (10x vs. unmodified)	[73]

Clay Mineral	Modification	Target Pollutant	Key Performance Metric	Reference
Montmorillonite	None (Natural)	Carbamazepine, Metformin	>70% Removal	[73]
Bentonite	DDAB Surfactant	Simazine, Diclofenac	Effective Sorption	[73]

Metal-Organic Frameworks (MOFs) as Engineered Sorbents

Structure and Synthesis Evolution

Metal-Organic Frameworks represent a paradigm shift in porous material design, emerging from foundational research in coordination chemistry and crystallography. MOFs are crystalline porous materials constructed from metal-containing nodes (ions or clusters) and multiorganic linkers, forming one-, two-, or three-dimensional structures with unprecedented surface areas and tunable pore geometries [71]. The "modular" nature of their synthesis allows for precise engineering of their properties. Early MOF synthesis relied on conventional solvothermal methods, which often involved toxic solvents, high costs, and lengthy reaction times. The field has since evolved significantly toward **green and sustainable synthesis** [71]. This includes using water, ethanol, or methanol as solvents, rapid synthesis at ambient conditions, and employing bio-based ligands and metal ions [71]. A notable advancement is the use of ionic liquids with supercritical CO_2 for rapid, environmentally benign synthesis [71].

Design Strategies for Enhanced Application Performance

The performance of MOFs in adsorption applications is enhanced through several targeted design strategies:

- **Ligand and Metal Node Functionalization:** The organic linkers can be pre- or post-synthetically modified with specific functional groups (e.g., $-NH_2$, -COOH, -SH) to alter surface chemistry and enhance interactions with target pollutants via hydrogen bonding, π-π interactions, or acid-base reactions [71] [76]. Similarly, selecting different metal clusters (e.g., Zn^{2+}, Cu^{2+}, Zr^{4+}, Fe^{3+}) can introduce unsaturated "open metal sites" that act as strong adsorption centers [71].
- **Creating Mixed-Component Systems:** To overcome limitations like water instability or low selectivity, MOFs are often integrated with other materials. For example, forming MOF-based composites, such as MOF@COF (covalent organic framework) or embedding magnetic nanoparticles (e.g., Fe_3O_4) within MOFs, combines the strengths of each component, improving stability, facilitating magnetic separation, and enabling multifunctional adsorption [71] [76].
- **Pore Engineering and Stability Enhancement:** For aqueous applications, water stability is paramount. Stable MOF families, such as Materials of Institute Lavoisier (MILs, e.g., MIL-53(Fe)), University of Oslo (UiOs), and Zeolitic Imidazolate Frameworks (ZIFs, e.g., ZIF-8), have demonstrated excellent performance in water [71]. Their pores can be systematically adjusted in size and functionality during synthesis to selectively capture specific molecules.

The logical relationship between MOF design strategies and their functional outcomes is illustrated below:

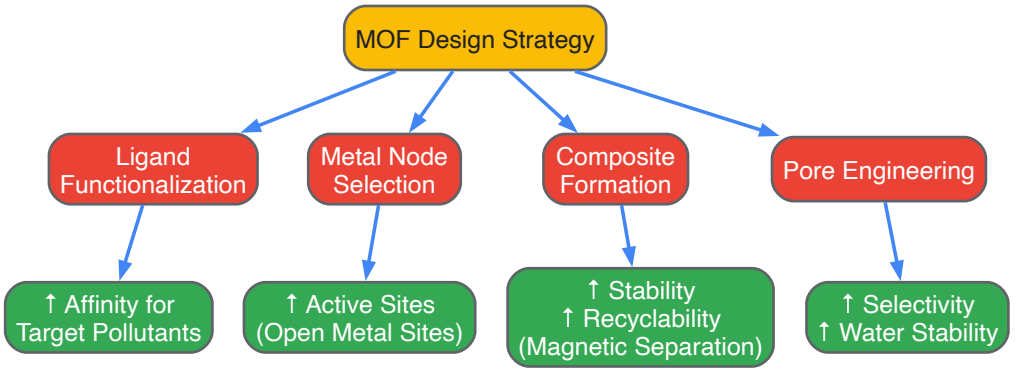

Key Experimental Protocol: Sustainable MOF Synthesis and Photocatalysis

A generalized protocol for the green synthesis of MOFs and their application in photocatalytic pollutant degradation, as derived from recent reviews, is as follows [71]:

- **Materials:** Metal salt (e.g., $ZrCl_4$, $Zn(NO_3)_2$, $FeCl_3$), organic linker (e.g., terephthalic acid, 2-methylimidazole), green solvents (e.g., water, ethanol).
- **Synthesis Procedure:** The metal salt and organic linker are dissolved in the chosen green solvent (e.g., water or ethanol) in a specific molar ratio. The mixture is transferred to a sealed reactor (e.g., a Teflon-lined autoclave for solvothermal synthesis) and heated to a moderate temperature (e.g., 80–120°C) for several hours. Alternatively, for rapid synthesis, the reaction can be carried out at room temperature and pressure with stirring, sometimes assisted by microwave or sonication. The resulting crystalline product is collected by centrifugation or filtration, washed thoroughly with the same solvent, and activated (e.g., by heating under vacuum) to remove guest molecules from the pores.

- **Photocatalytic Degradation Experiment:** A known mass of the synthesized MOF (e.g., 20 mg) is dispersed in an aqueous solution (e.g., 100 mL) of the target organic pollutant (e.g., dye, pesticide). The suspension is stirred in the dark for 30–60 minutes to establish an adsorption-desorption equilibrium. Subsequently, the mixture is irradiated under a simulated solar light source (e.g., a Xe lamp) with constant stirring. Aliquots are periodically withdrawn and centrifuged. The residual pollutant concentration in the supernatant is analyzed by techniques like UV-Vis spectroscopy to track the degradation efficiency.
- **Key Results:** Stable MOFs like MILs, UiOs, and ZIFs have demonstrated effective photodegradation capabilities for various organic pollutants. Their performance can be significantly enhanced by strategies such as semiconductor coupling (e.g., forming MOF-TiO_2 composites), ligand functionalization to adjust the band gap, and doping with metals or carbon materials to improve charge separation and visible-light absorption [71].

Table 2: Performance of Selected MOFs in Environmental and Analytical Applications

MOF Type	Application Context	Target Analyte/Pollutant	Key Performance/Feature	Reference
MILs, UiOs, ZIFs	Photocatalysis	Organic Pollutants in Wastewater	Effective photodegradation; Enhanced by semiconductor coupling	[71]
ZIF-67 / Magnetic CNT	Adsorption	Tetrabromobisphenol A	Improved stability and adsorption via composite formation	[71] [76]
MIL-53(Fe)/ZIF-8	Adsorption	Antibiotics	Synergistic effect; Adsorption performance superior to individual components	[76]
MTV-MOFs (Multivariate)	Sample Pre-treatment	Neonicotinoid Pesticides (NEOs)	Tunable selectivity via mixed-ligand functionality	[76]

Comparative Analysis and The Scientist's Toolkit

Side-by-Side Comparison of Sorbent Classes

Table 3: Comparative Analysis of Clay Minerals and MOFs as Advanced Sorbents

Parameter	Clay Minerals	Metal-Organic Frameworks (MOFs)
Intrinsic Porosity	Moderate (Can be significantly enhanced by exfoliation)	Very High (Extremely large BET surface areas)
Primary Advantages	Low cost, natural abundance, high biocompatibility, ease of modification, ion-exchange capacity.	Ultra-high surface area, precisely tunable pore size/chemistry, multifunctionality.
Key Limitations	Relatively lower surface area, heterogeneity in natural sources, limited organic pollutant selectivity in pristine form.	Cost of some ligands, water instability for some types, complex synthesis for some architectures.
Typical Modification Methods	Chemical exfoliation, surfactant functionalization, acid/alkali treatment, pillaring, composite formation.	Ligand functionalization, metal node variation, formation of composites (e.g., MOF@COF, magnetic MOFs).
Dominant Adsorption Mechanisms	Cation exchange, electrostatic interactions, hydrogen bonding, hydrophobic interaction (after modification).	Coordination to open metal sites, π-π stacking, hydrogen bonding, van der Waals forces, pore-filling.
Primary Application Areas	Water treatment for metals/radionuclides, drug delivery carriers, controlled-release formulations.	High-capacity capture of organic micropollutants, gas storage/separation, catalytic degradation, sensing.

The Scientist's Toolkit: Essential Research Reagent Solutions

This table catalogs key reagents and materials used in the synthesis and modification of advanced sorbents, as highlighted in the cited research.

Table 4: Key Reagents and Materials for Sorbent Research and Development

Reagent/Material	Function in Sorbent Design	Example Application
Dimethyl Sulfoxide (DMSO)	Chemical intercalator and exfoliating agent for layered clay minerals.	Exfoliation of serpentinite to increase surface area and adsorption sites [74].

Reagent/Material	Function in Sorbent Design	Example Application
Cetyl-/Hexadecyltrimethylammonium Bromide (CTAB/HDTMA)	Cationic surfactant for modifying clay surface from hydrophilic to organophilic.	Creation of organoclays for enhanced sorption of organic contaminants like pesticides and pharmaceuticals [73].
Biochar	Carbon-rich porous material used as a composite component.	Forming clay-biochar composites to improve texture, stability, and multifunctional sorption properties [73].
Multifunctional Organic Linkers (e.g., Terephthalic Acid, 2-Methylimidazole)	Bridging ligands that connect metal nodes to form MOF frameworks.	Construction of MOF structures like MIL-53 (from terephthalic acid) or ZIF-8 (from 2-methylimidazole) [71] [76].
Ionic Liquids	Green solvents and potential structure-directing agents in MOF synthesis.	Sustainable synthesis of MOFs, sometimes in combination with supercritical CO_2 [71].
$ZrCl_4$, $Zn(NO_3)_2$, $FeCl_3$	Common metal salt precursors for constructing MOF nodes.	Serves as the metal ion source for forming robust MOFs like UiO-66 (Zr) or MIL-88 (Fe) [71].

The journey from fundamental surface science to the advanced sorbent design of clay minerals and MOFs exemplifies translational materials research. While clay minerals offer an economical and robust solution for large-scale environmental applications and biocompatible drug delivery, MOFs provide unparalleled precision and performance for high-value separation and catalytic tasks. Future research will likely focus on bridging the gap between these two worlds, potentially through the development of clay-MOF hybrid materials that leverage the advantages of both. Key challenges remain, including scaling up green synthesis protocols, enhancing material stability under real-world conditions, and improving cost-effectiveness for widespread industrial adoption. Furthermore, the application of these sorbents for emerging contaminants, such as novel pesticides and pharmaceuticals, requires continuous research and material adaptation [76] [73]. The ongoing integration of computational design and machine learning promises to accelerate the discovery of next-generation sorbents, further solidifying the role of advanced materials in addressing global environmental and health challenges.

Impact and Integration: Validating Surface Science's Role in Modern Technology and Biomedicine

Surface science, as an interdisciplinary field bridging chemistry, physics, and materials science, has fundamentally transformed our understanding of molecular interactions at interfaces. This field emerged from the confluence of scientific curiosity and technological necessity, driven by the need to characterize and control surface phenomena for applications ranging from heterogeneous catalysis to semiconductor electronics. The development of surface science represents a scientific revolution in the Thomas Kuhn sense, marked by paradigm-shifting advances in both theoretical understanding and experimental capability [21]. This whitepaper examines the historical evolution of surface science through the lens of Nobel Prize-recognized discoveries, highlighting key methodologies, instrumental advances, and transformative applications that have established surface science as a cornerstone of modern technological innovation.

Historical Evolution of Surface Science

The genesis of modern surface science can be traced to the period between 1964 and 1973, characterized by the convergence of three critical enabling technologies: **ultra-high vacuum (UHV) technology**, the availability of **single crystal samples**, and fundamental discoveries in **electron-solid interactions** [21]. Before the mid-1960s, researchers could stabilize surfaces for hours using vacuum systems, but neither surface composition nor structure could be determined experimentally [21]. This limitation began to dissolve with the recognition that electrons in the 50-500 eV energy range exhibit inelastic collision mean free paths of merely a few angstroms, making electron-based spectroscopies uniquely sensitive to surface composition and structure [21].

The institutionalization of surface science accelerated with the founding of dedicated journals (*Surface Science* in 1964) and the emergence of the American Vacuum Society as a primary professional home for surface researchers [21]. Four distinct waves of technological innovation have subsequently propelled the field forward:

- **First Wave (1960s)**: Combination of reliable metal UHV systems with electron spectroscopy for surface characterization [21]
- **Second Wave (1980s)**: Microelectronics-enabled sophisticated multiprobe UHV systems with simultaneous measurement capabilities [21]
- **Third Wave (1990s)**: Scanning probe microscopies enabling atomic-resolution imaging of complex surfaces [21]
- **Fourth Wave (Present)**: Extension of surface science techniques to liquid-solid interfaces and biological systems [21]

This technological evolution has progressively expanded the scope of surface science from fundamental studies of ideal single-crystal surfaces in vacuum to increasingly complex and operational environments relevant to industrial applications.

Nobel Laureates and Surface Science-Related Discoveries

The profound impact of surface science is reflected in numerous Nobel Prizes awarded for discoveries that either emerged from surface science methodologies or fundamentally advanced the field. The following table summarizes key Nobel laureates whose work has significantly contributed to surface science understanding and applications.

Table 1: Nobel Laureates with Significant Contributions to Surface Science

Year	Laureate(s)	Field	Key Discovery	Surface Science Connection
1932	Irving Langmuir	Chemistry	"for his discoveries and investigations in surface chemistry"	Pioneered systematic studies of surface adsorption and catalysis; established foundational principles of surface chemistry [77]
2007	Gerhard Ertl	Chemistry	"for his studies of chemical processes on solid surfaces"	Established modern surface chemistry methodology; elucidated fundamental mechanisms of heterogeneous catalysis including ammonia synthesis and CO oxidation [77]
2025	John Clarke, Michel H. Devoret, John M. Martinis	Physics	"for the discovery of macroscopic quantum mechanical tunnelling and energy quantisation in an electric circuit"	Demonstrated quantum effects in engineered structures; advanced quantum computing foundations requiring precise surface control [78] [79]
2025	Susumu Kitagawa, Richard Robson, Omar M. Yaghi	Chemistry	"for the development of metal-organic frameworks"	Created porous molecular structures with enormous surface areas (~10,000 m^2/g); enabled precise control of gas-surface interactions [78] [80] [81]

The 2025 Nobel Prizes particularly highlight the continuing impact of surface science principles. The Chemistry Prize recognized the development of metal-organic frameworks (MOFs)—molecular constructions with massive internal surfaces that can be precisely engineered for specific applications including gas storage, separation, and catalysis [78] [80]. The Physics Prize acknowledged macroscopic quantum phenomena in electrical circuits, representing the culmination of decades of research into controlling quantum behavior at interfaces in engineered systems [78] [79].

Experimental Methodologies in Surface Science

Core Surface Characterization Techniques

The progression of surface science has been inextricably linked to the development of increasingly sophisticated characterization methodologies. The following table summarizes fundamental techniques that have enabled atomic-level understanding of surface properties and processes.

Table 2: Essential Surface Science Characterization Techniques

Technique	Acronym	Physical Principle	Information Obtained	Key Applications
Low-Energy Electron Diffraction	LEED	Elastic backscattering of 50-150 eV electrons	Surface crystallography, symmetry, superstructures	Determination of surface reconstruction, adsorption sites [21]
Auger Electron Spectroscopy	AES	Electron-stimulated emission of core electrons	Surface composition, elemental identification	Quantitative analysis of surface chemical composition [21]
X-ray Photoelectron Spectroscopy	XPS	Photoemission from core levels using X-rays	Elemental composition, chemical bonding states	Oxidation state determination, thin film characterization [77]
Scanning Tunneling Microscopy	STM	Quantum tunneling between tip and surface	Real-space atomic-resolution surface topography	Atomic imaging, defect characterization, nanomanipulation [21] [77]
Temperature-Programmed Desorption	TPD	Controlled heating with mass spectrometry	Adsorbate binding energies, surface reaction kinetics	Catalytic active site characterization, reaction mechanism studies [77]

Metal-Organic Framework Synthesis Protocol

The 2025 Nobel Prize-winning work on MOFs exemplifies the application of surface science principles to create materials with precisely engineered interfacial properties. The following workflow details a representative solvothermal synthesis procedure for producing prototypical MOF-5, as developed by Omar Yaghi and colleagues [80] [81]:

Table 3: Key Reagents for MOF Synthesis

Research Reagent	Function	Specific Example	Critical Parameters
Metal Salt Precursor	Provides metal clusters (secondary building units)	Zinc nitrate hexahydrate ($Zn(NO_3)_2 \cdot 6H_2O$)	High purity (>99%), anhydrous conditions
Organic Linker	Connects metal clusters into extended frameworks	Terephthalic acid (benzene-1,4-dicarboxylic acid)	Exact stoichiometry, functional group compatibility
Solvent Medium	Dissolves precursors, enables diffusion and crystal growth	N,N-diethylformamide (DEF) or dimethylformamide (DMF)	Anhydrous, deoxygenated, aprotic
Modulator	Controls crystallization kinetics, crystal size	Acetic acid, benzoic acid	Concentration-dependent crystal size control
Activation Solvents	Removes guest molecules from pores after synthesis	Chloroform, methanol, acetone	Low surface tension to prevent framework collapse

Step 1: Solution Preparation

- Dissolve zinc nitrate hexahydrate (5.0 mmol, 1.49 g) in 50 mL of N,N-diethylformamide (DEF) using a clean, dry round-bottom flask
- Separately dissolve terephthalic acid (2.5 mmol, 0.42 g) in 30 mL of DEF with gentle heating (40°C) and magnetic stirring
- Combine both solutions and add 0.5 mL of acetic acid as a crystallization modulator

Step 2: Solvothermal Reaction

- Transfer the reaction mixture to a Teflon-lined stainless steel autoclave
- Seal the autoclave and heat at 85°C for 24 hours in a programmable oven
- Use a heating rate of 2°C/min to ensure controlled nucleation

Step 3: Product Isolation and Activation

- Cool the autoclave gradually to room temperature at 0.5°C/min to prevent crystal fracture
- Collect crystalline product by vacuum filtration through a medium-porosity fritted filter
- Wash with fresh DEF (3 × 10 mL) to remove unreacted precursors
- Exchange solvent by sequential soaking in chloroform (3 × 20 mL, 8 hours each)
- Activate MOF by heating under dynamic vacuum (10^{-5} Torr) at 150°C for 12 hours

Step 4: Characterization and Validation

- Confirm crystallinity by powder X-ray diffraction comparing to simulated pattern
- Determine surface area by N_2 adsorption isotherm at 77 K using BET analysis
- Assess porosity by argon physisorption and non-local density functional theory (NLDFT) modeling

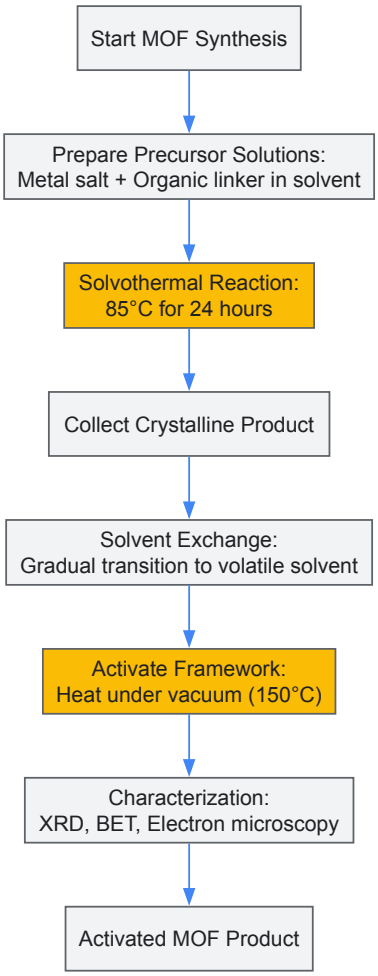

Diagram 1: MOF Synthesis Workflow

Impact on Technology and Industry

Surface science has served as a critical enabler for numerous technological revolutions, with particularly profound impacts in catalysis, energy technologies, and environmental applications. The field has contributed substantially to technologies accounting for a significant portion of global GDP, including the electronics industry, petrochemical processing, fertilizer production, and automotive catalysis [77].

The development of MOFs exemplifies how fundamental surface science principles can translate into transformative applications. These materials exhibit unprecedented internal surface areas approaching 10,000 square meters per gram—equivalent to approximately two football fields of surface area per gram of material [80]. This massive surface area, combined with precisely tunable pore chemistry, enables applications including:

- **Water harvesting**: MOFs capable of extracting potable water from desert air (as low as 20% relative humidity) [78] [80]
- **Carbon capture**: Selective adsorption of CO_2 from flue gases and direct air capture systems [80] [81]
- **Energy storage**: High-density storage of hydrogen and methane for clean energy applications [80] [81]
- **Catalysis**: Enzyme-mimetic environments for selective chemical transformations [80]
- **Environmental remediation**: Capture of toxic gases, heavy metals, and particulate matter [79] [81]

The transition from fundamental surface science to practical implementation is particularly evident in the commercialization pathway of MOF technology. Companies founded by Nobel laureate Omar Yaghi and others are now bringing MOF-based products to market, including portable water harvesters capable of producing up to 5 liters of water daily in arid environments and advanced systems for carbon dioxide capture to mitigate climate change [80].

Future Directions and Emerging Applications

Surface science continues to evolve toward increasingly complex and operational systems. The ongoing fourth wave of innovation extends surface characterization methodologies to liquid-solid interfaces and biologically relevant environments, opening new frontiers in electrocatalysis, battery technology, and biomedical applications [21] [77]. The emerging ability to probe surface phenomena under realistic operational conditions—rather than idealized UHV environments—represents a crucial advancement for translating fundamental knowledge into practical technologies.

The integration of artificial intelligence and machine learning with surface science experimentation is accelerating materials discovery and optimization. The Bakar Institute of Digital Materials for the Planet at UC Berkeley, led by 2025 Nobel laureate Omar Yaghi, exemplifies this trend by employing AI to develop cost-efficient, readily deployable MOF and COF variants specifically designed to address climate change impacts [80]. This computational-experimental synergy enables rapid screening of the virtually infinite combinatorial space of possible framework structures and compositions.

Advanced scanning probe techniques are pushing beyond structural characterization to probe electronic, magnetic, and chemical properties at the atomic scale. The development of tip-enhanced spectroscopies that combine spatial resolution with chemical identification represents a powerful extension of surface analysis capabilities [77]. These methodologies are particularly valuable for understanding complex interfaces in operational energy conversion and storage devices, where localized chemical environments dictate macroscopic performance.

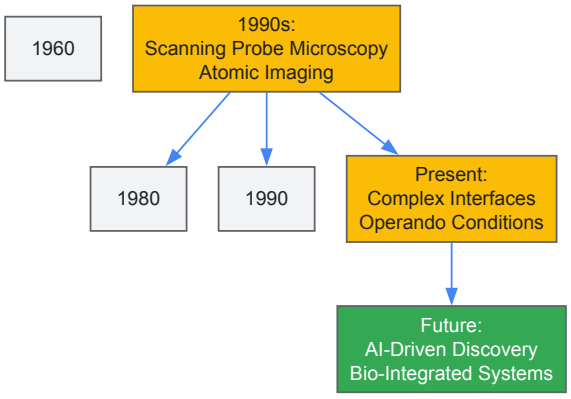

Diagram 2: Surface Science Evolution

The trajectory of surface science from its origins in ultra-high vacuum technology to its current status as an indispensable discipline for addressing global challenges demonstrates the enduring importance of fundamental interfacial research. Nobel Prize-recognized discoveries throughout this evolution—from Langmuir's pioneering investigations to the 2025 awards in Chemistry and Physics—highlight the field's continuing capacity to generate transformative knowledge and technologies. As surface science methodologies continue to advance toward more complex and operational systems, the field remains uniquely positioned to drive innovations in energy sustainability, environmental protection, and advanced manufacturing. The ongoing integration of surface science with computational design, nanotechnology, and biological interfaces ensures its continuing relevance in addressing the most pressing technological challenges of the 21st century.

The field of surface science has evolved significantly from its early foundations in surface physics and chemistry, maturing into a platform science that enables groundbreaking research across disciplines [1]. This evolution was catalyzed by bridging the gap between fundamental studies of ideal surfaces and the complex demands of industrial applications. Historically, surface physics focused on single crystal surfaces in ultra-high vacuum (UHV), while surface chemistry addressed practical systems like heterogeneous catalysis and colloid science [1]. The convergence of these paths was facilitated by instrumental breakthroughs in scanning probe microscopy and surface-sensitive spectroscopy, many recognized by Nobel Prizes, including the scanning tunneling microscope (STM) and atomic force microscope (AFM) in 1986, and X-ray photoelectron spectroscopy (XPS) in 1981 [1].

This technical guide provides a contemporary comparative analysis of four pivotal surface characterization techniques—STM, AFM, XPS, and surface-enhanced Raman spectroscopy (SERS)—framed within their historical context and matched to modern application needs, particularly in pharmaceutical and materials research. For today's researchers and drug development professionals, selecting the appropriate technique is crucial for solving complex problems at the nanoscale, from drug polymorphism characterization to molecular interaction mapping.

Technical Fundamentals and Historical Trajectories

Scanning Tunneling Microscopy (STM)

STM operates based on the quantum mechanical phenomenon of electron tunneling, where a sharp metallic tip is brought into close proximity (~1 nm) with a conductive surface under a bias voltage [82] [83]. The resulting tunneling current is exponentially dependent on the tip-sample separation, enabling atomic-scale resolution imaging of surface topography and electronic properties [82]. STM can be performed in constant-current mode (varying tip height) or constant-height mode (monitoring current variations) [82].

The technique has evolved from its initial demonstration in the 1980s to increasingly sophisticated applications. A landmark advancement came with the development of ultrahigh resolution STM using specialized tips (e.g., carbon monoxide-terminated tips) at cryogenic temperatures, enabling the precise location of atoms and bonds within molecules and definitive identification of intermolecular interactions [83].

Atomic Force Microscopy (AFM)

AFM measures the forces between a sharp probe (typically 10s of nm in radius) and a sample surface to construct a three-dimensional topographic map [84] [85]. A flexible cantilever with a tip is scanned across the surface, and its deflection is monitored via a laser beam reflected onto a split photodiode [84] [85]. AFM operates in multiple modes:

- **Contact Mode**: The tip maintains constant physical contact with the surface, suitable for hard materials but potentially damaging soft samples [84] [85].
- **Vibrating (Tapping) Mode**: The tip oscillates at resonance frequency, intermittently contacting the surface to minimize lateral forces and damage, ideal for delicate biological samples [84] [85].
- **Non-contact Mode**: The tip oscillates above the surface, sensing van der Waals forces without contact, designed for very delicate materials [85].

Beyond imaging, AFM enables nanomechanical property mapping (elasticity, adhesion) and single-molecule force spectroscopy [84] [85].

X-ray Photoelectron Spectroscopy (XPS)

XPS utilizes the photoelectric effect, where X-ray irradiation of a sample causes emission of core-level electrons (photoelectons) [86] [87]. The kinetic energy of these electrons is measured to determine their original binding energy, which is element-specific and sensitive to chemical state [86] [87]. With a typical information depth of 5-10 nm, XPS provides quantitative elemental and chemical bonding information from the outermost atomic layers of a material [86] [87].

Surface-Enhanced Raman Spectroscopy (SERS)

SERS dramatically enhances (by factors up to 10^{10}-10^{11}) the inherently weak Raman scattering signal from molecules adsorbed on nanoscale metallic structures (typically Au or Ag) or nanoparticles [88] [89]. The enhancement originates from two primary mechanisms: electromagnetic enhancement (due to localized surface plasmon resonance) and chemical enhancement (due to charge-transfer processes) [89]. Tip-enhanced Raman spectroscopy (TERS) combines SERS with scanning probe microscopy to achieve nanoscale spatial resolution [89].

Comparative Technique Analysis

Table 1: Fundamental Characteristics of Surface Analysis Techniques

Technique	Primary Operating Principle	Lateral Resolution	Information Depth	Key Measurable Parameters
STM	Quantum electron tunneling	Atomic (~0.1 nm) [82]	~1 nm (electron states)	Surface topography, electronic structure, local density of states [82]
AFM	Mechanical force sensing	1-10 nm (ambient) [85]; <1 nm (UHV) [84]	Surface topology	3D topography, nanomechanical properties (elasticity, adhesion), friction, magnetic forces [84] [85]
XPS	Photoelectric effect	3-10 µm (lab sources); <1 µm (synchrotron) [86]	5-10 nm (~10 atomic layers) [87]	Elemental composition, chemical state, empirical formula, uniformity [86] [87]
SERS	Plasmon-enhanced Raman scattering	Diffraction-limited (~0.5-1 µm); TERS: <1 nm [89]	Single molecule layer	Molecular fingerprints, vibrational modes, chemical bonding, molecular orientation [88] [89]

Table 2: Sample Requirements and Operational Constraints

Technique	Sample Requirements	Operating Environment	Key Strengths	Principal Limitations
STM	Electrically conductive surfaces [82]	UHV, liquid, or ambient conditions [82]	Atomic resolution, single-molecule imaging, manipulation of atoms [82] [83]	Requires conductive samples; limited to surface electron density
AFM	Any solid material [84] [85]	UHV, ambient, or liquid (including physiological buffers) [84] [85]	3D imaging, works on non-conductors, measures mechanical properties, minimal sample prep [84] [85]	Limited scan speed, potential tip artifacts, lower resolution than STM on atomic scale
XPS	Vacuum-compatible solids [86] [87]	UHV required [86]	Quantitative elemental & chemical state analysis, surface-sensitive (5-	UHV only, limited spatial resolution, surface charging on insulators,

Technique	Sample Requirements	Operating Environment	Key Strengths	Principal Limitations
			10 nm), works on insulators [86] [87]	requires flat samples for depth profiling
SERS	Molecules on or near plasmonic surfaces [88] [89]	UHV, ambient, or liquid [89]	Single-molecule sensitivity, molecular fingerprinting, works in aqueous environments [88] [89]	Enhancement depends on substrate morphology; signal can be heterogeneous; requires proximity to metal surfaces

Table 3: Pharmaceutical Research Applications

Technique	Representative Pharmaceutical Applications	Key Information Obtained
STM	Molecular assembly of APIs on surfaces; identification of halogen vs. hydrogen bonding in organic crystals [83]	Molecular structure, intermolecular interactions, self-assembly patterns, defect identification [82] [83]
AFM	Crystal growth and polymorphism studies [84]; nanomechanical properties of APIs [84] [85]; drug particle size/shape analysis [84]; cellular interactions of nanomedicines [85]	3D particle morphology, surface roughness, elastic modulus, adhesion forces, real-time crystallization processes [84] [85]
XPS	Quantification of API surface concentration on polymer carriers [87]; analysis of surface composition of drug powders [87]; contamination identification [86]	Surface elemental composition, chemical state identification, API-excipient distribution, coating uniformity [86] [87]
SERS	Label-free detection of drug-target interactions [88]; screening RNA-binding peptides [88]; single-molecule detection for drug discovery [88] [89]	Molecular binding events, conformational changes, chemical composition of mixtures, ultrasensitive detection [88] [89]

Experimental Protocols and Methodologies

Ultrahigh Resolution STM for Intermolecular Bond Identification

Objective: To distinguish between halogen and hydrogen bonding in molecular assemblies using ultrahigh resolution STM [83].

Materials: Conductive substrate (e.g., Au(111) single crystal), brominated polycyclic aromatic molecules, UHV system (base pressure $<1\times10^{-10}$ mbar), STM with cryogenic stage (capable of 7 K operation), carbon monoxide gas for tip functionalization [83].

Procedure:

- Prepare clean Au(111) substrate by repeated Ar^+ sputtering (1-2 keV, 10-15 μA, 15-30 min) and annealing (720-750 K, 15-30 min) cycles in UHV until large, atomically flat terraces are confirmed by STM [83].
- Deposit target molecules onto clean substrate by thermal sublimation from Knudsen cell evaporator (typical deposition rate: 0.1-1 monolayer per minute) while maintaining substrate at desired temperature [83].
- Functionalize STM tip with single CO molecule by carefully approaching tip toward a CO molecule adsorbed on metal surface at cryogenic temperature [83].
- Acquire STM images with CO-functionalized tip at 7 K with typical parameters: bias voltage = 10-100 mV, tunneling current = 1-50 pA [83].
- Compare standard versus ultrahigh resolution STM images to identify specific atomic positions and bond types [83].
- Support experimental findings with first-principles simulations to confirm nature of intermolecular interactions [83].

AFM for In Situ Crystallization Studies of Active Pharmaceutical Ingredients

Objective: To observe crystal growth on amorphous drug surfaces under controlled temperature and humidity conditions [84].

Materials: Amorphous drug sample (e.g., nifedipine), AFM with environmental chamber, tapping mode silicon cantilevers (resonant frequency: ~300 kHz, spring constant: ~40 N/m), temperature and humidity control system [84].

Procedure:

- Prepare amorphous drug film by spin-coating or melt-quenching on flat substrate (e.g., silicon wafer or glass slide) [84].
- Mount sample in AFM environmental chamber and set initial temperature and humidity conditions (e.g., ambient temperature, <50% relative humidity) [84].
- Engage AFM in tapping mode with minimal engagement force to avoid sample disturbance [84].

- Select representative scan area (typically 5×5 μm to 20×20 μm) and begin time-lapse imaging with appropriate scan rate (0.5-1 Hz) to capture dynamic processes [84].
- Maintain constant environmental conditions throughout experiment or systematically vary parameters to study their effects [84].
- Continue imaging for required duration (hours to days) to observe nucleation and crystal growth phenomena [84].
- Analyze images to measure crystal growth rates, morphology evolution, and defect formation [84].

XPS for Quantitative Analysis of API Surface Concentration

Objective: To quantify the amount of active pharmaceutical ingredient on the surface of spray-dried polymer particles [87].

Materials: Pharmaceutical powder sample (e.g., indomethacin with Poloxamer 407 and sodium carboxymethyl cellulose), XPS instrument with monochromatic Al Kα X-ray source (1486.6 eV), double-sided adhesive tape or specialized powder holder, charge neutralization system (flood gun) [87].

Procedure:

- Prepare powder sample by lightly dusting onto double-sided adhesive tape mounted on standard XPS stub [87].
- Insert sample into XPS introduction chamber and pump to high vacuum ($<1\times10^{-6}$ mbar) before transferring to analysis chamber ($<1\times10^{-8}$ mbar) [87].
- Acquire survey spectrum (0-1100 eV binding energy) with pass energy of 100-150 eV to identify all elements present [87].
- Collect high-resolution regional spectra for all detected elements (C 1s, O 1s, N 1s, Cl 2p, Na 1s) with pass energy of 20-50 eV for improved energy resolution [87].
- Use minimal X-ray flux and charge neutralization to prevent sample damage or excessive charging [87].
- Process spectra by subtracting Shirley or Tougaard background, fitting peaks with appropriate Gaussian-Lorentzian functions [87].
- Calculate atomic concentrations using instrument-specific sensitivity factors [87].
- Determine API surface concentration from unique elemental markers (e.g., N or Cl from indomethacin) and excipient concentrations from their unique markers (e.g., Na from CMC) [87].

SERS Platform for Drug-Target Interaction Screening

Objective: To detect binding between potential peptide drugs and RNA targets using label-free SERS [88].

Materials: Thiolated RNA molecules (e.g., CUG repeats related to myotonic dystrophy), peptide ligands, SERS substrates (electroplated gold on silicon), dithiothreitol (DTT) for disulfide reduction, ethyl acetate, RNase-free water [88].

Procedure:

- Prepare SERS substrates by electroplating gold from potassium gold cyanide solution onto Cr/Au-coated silicon wafers at 4.9 V for 30 seconds [88].
- Wash substrates with RNase-free water and ethanol, then verify cleanliness by Raman mapping before use [88].
- Reduce disulfide bonds in thiolated RNA using 10 mM DTT (incubate 10 μL DTT in 5 μM RNA for 15 min), then extract DTT with ethyl acetate [88].
- Anneal RNA by heating to 95°C for 5 minutes, then slowly cooling to room temperature and incubating at 4°C for ≥2 hours [88].
- Dilute reduced RNA to 100 nM and peptides to 300 nM in appropriate buffer [88].
- Mix equal volumes (3 μL) of RNA and peptide solutions (1:3 ratio) and incubate briefly to allow complex formation [88].
- Apply 3 μL of sample mixture to SERS substrate and allow to adsorb [88].
- Collect SER spectra using Raman microscope with 785 nm laser excitation, 1-10 mW power, 1-10 s integration time [88].
- Acquire multiple spectra (100-1000) from different spots to account for heterogeneity and identify "hot spots" [88].
- Analyze spectral datasets using principal component analysis (PCA) to differentiate bound versus unbound states [88].

Research Reagent Solutions and Essential Materials

Table 4: Key Research Reagents and Materials for Surface Science Experiments

Category	Specific Items	Function and Application
Substrates	Highly Ordered Pyrolytic Graphite (HOPG)	Atomically flat, conductive surface for STM/AFM of molecular assemblies [82]
	Au(111) single crystals	Clean, reconstructed metal surface for high-resolution STM studies [83]
	Plasmonic SERS substrates	Electroplated gold or silver nanostructures for signal enhancement in SERS [88]

Category	Specific Items	Function and Application
Probes & Tips	Silicon nitride AFM cantilevers	Standard probes for contact and tapping mode AFM in liquid and air [84] [85]
	CO-functionalized STM tips	Ultimate resolution for bond-level imaging in STM [83]
	Conductive AFM probes	For electrical property measurements and STM-like imaging with AFM [84]
Chemical Reagents	Dithiothreitol (DTT)	Reduction of disulfide bonds in thiolated biomolecules for surface immobilization [88]
	Poloxamer polymers	Common pharmaceutical excipients for drug formulation studies [87]
	Halogenated polycyclic aromatics	Model compounds for studying intermolecular interactions [83]
Reference Materials	Polystyrene nanospheres	Size standards for AFM calibration [84]
	Gold nanoparticle arrays	Resolution standards for SEM and SERS substrate characterization [88]
	Silicon gratings	Periodic structures for lateral calibration of SPM instruments [84]

Decision Framework and Future Perspectives

The selection of an appropriate surface analysis technique requires systematic consideration of specific research questions and material properties. The following decision pathway illustrates the logical relationship between research objectives and technique selection:

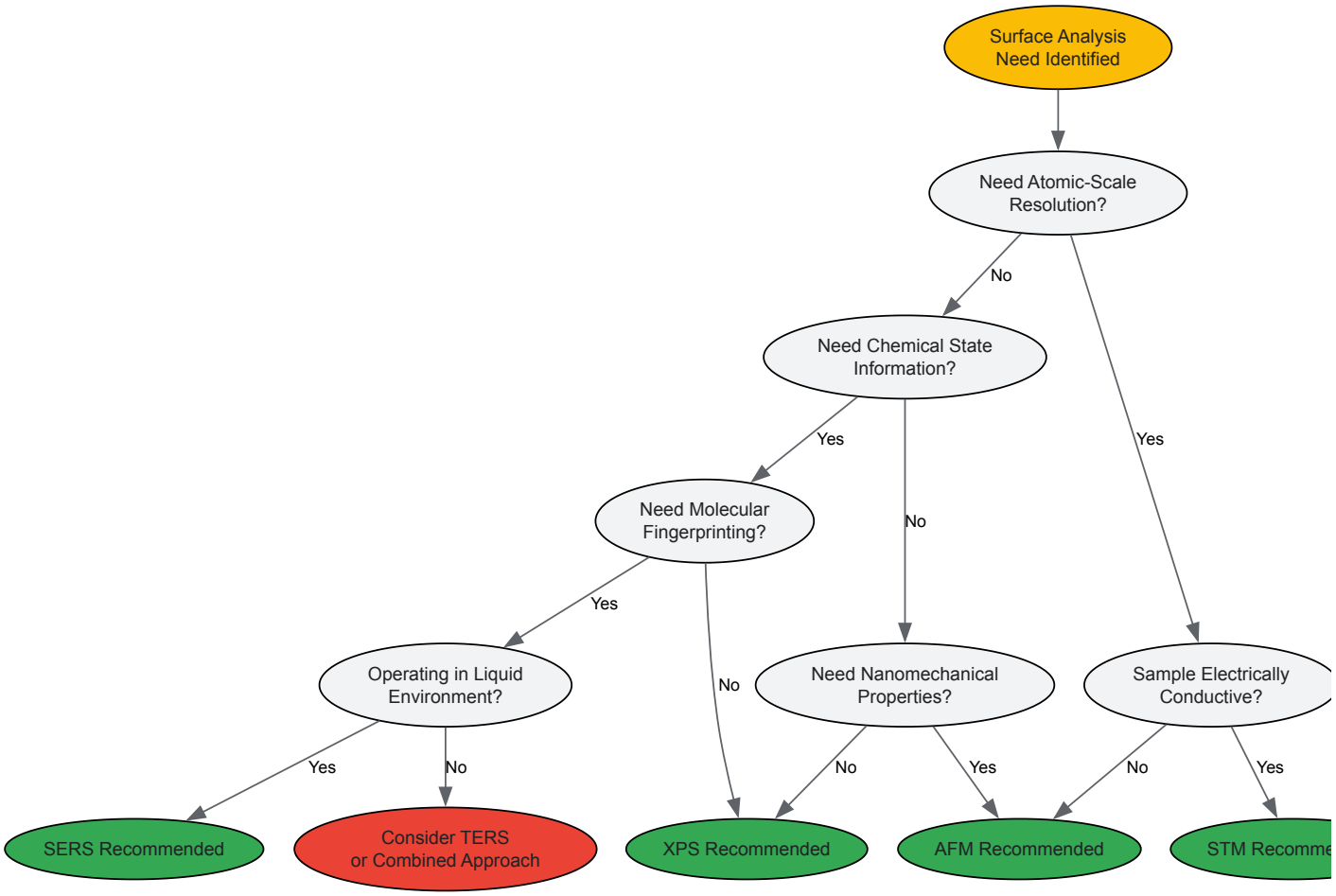

Technique Selection Decision Pathway illustrates how research requirements dictate optimal technique selection, emphasizing that many advanced applications benefit from complementary approaches.

Future developments in surface characterization continue to push boundaries in sensitivity and resolution. Ångström-resolved TERS represents the cutting edge, combining the chemical fingerprinting of Raman spectroscopy with the spatial resolution of scanning probe techniques [89]. Similarly, the integration of AFM with infrared spectroscopy (AFM-IR) enables nanoscale chemical identification beyond the diffraction limit [85]. These hybrid approaches reflect the ongoing convergence in surface science methodology, mirroring the historical bridging between surface physics and chemistry [1].

In pharmaceutical applications, the trend toward characterizing materials under native, physiologically relevant conditions continues to drive technique development. The ability to study drug-target interactions at single-molecule level [88], quantify API surface distribution on individual particles [87], and monitor crystallization processes in real-time [84] provides unprecedented insight into drug behavior and performance. As surface science continues its evolution into a platform technology, these techniques will play increasingly vital roles in accelerating drug development and ensuring pharmaceutical product quality and efficacy.

The field of surface science has evolved significantly from its early roots in surface physics and surface chemistry. Initially, these were quite separate disciplines; surface physics focused on ideal, clean surfaces in ultra-high vacuum (UHV), while surface chemistry inherently involved molecules interacting with surfaces in gas or liquid phases [1]. A central challenge that emerged—and one that remains critically relevant today—is validating whether insights gained from highly controlled UHV model systems accurately predict catalytic behavior under industrially relevant, real-world conditions. This challenge is often framed in terms of two fundamental "gaps": the **pressure gap**, referring to the many orders of magnitude difference in pressure between UHV studies and practical catalytic operation, and the **materials gap**, concerning the difference between idealized single-crystal model catalysts and the complex, nanoparticle-based catalysts used in practice [1].

The historical development of surface science is characterized by a convergence of these once-separate paths. This acceleration was driven by the need to bridge these gaps, particularly in heterogeneous catalysis, where understanding atomic-scale surface processes is essential for developing more efficient industrial processes, from ammonia synthesis to fuel production [1]. This guide examines the modern experimental strategies and validation protocols that seek to close these gaps, enabling more reliable extrapolation from UHV-based model studies to real-world catalytic behavior.

Experimental Protocols for Model Catalyst Validation

The UHV "Sniffer" Reactor Setup

A sophisticated experimental approach for quantifying catalytic activity under UHV conditions employs a highly sensitive "sniffer" setup. This apparatus combines three distinct measurement modes, allowing for a comprehensive characterization of model catalysts [90]:

- **Temperature-Programmed Desorption (TPD):** Used to determine available adsorption sites, desorption energies, and desorption mechanisms. This mode is also crucial for sensitivity calibration [90].
- **Continuous Flow Measurements:** Conducted under isothermal and temperature-programmed reaction (TPR) conditions to determine steady-state reaction kinetics and Turnover Frequencies (TOF) [90].
- **Pulsed-Reactivity Measurements:** Reactants are pulsed continuously at variable temperatures, providing a snapshot of the system that helps identify limiting reactants, adsorption-desorption equilibria, and spillover phenomena without significantly altering the catalyst surface [90].

The core of the sniffer setup is a trident-shaped quartz tube assembly that guides reactant gases from pulsed solenoid valves to the sample surface and then transports the product mixture through a central tube to a differentially pumped quadrupole mass spectrometer (QMS) for analysis. The entire assembly is heated to ≥150 °C to prevent gas molecules from adhering to the walls, and a quartz cone is positioned 250 ± 50 µm above the sample to maximize sensitivity and minimize background signals [90].

Quantifying Catalytic Activity: Turnover Frequency (TOF) and Its Caveats

The **Turnover Frequency (TOF)**, defined as the number of product molecules formed per time interval per active site (s^{-1}), is a central parameter for comparing catalytic activity across different systems and conditions [90]. However, its accurate determination and interpretation require careful consideration of several factors:

- **Active Site Quantification:** Precise counting of active sites is relatively straightforward for model single-crystal surfaces but becomes increasingly complex for supported clusters or powdered catalysts [90].
- **Mass Transport Limitations (MTL):** Both external (reactant transport from gas phase to surface) and internal (pore diffusion within catalyst materials) MTL can artificially alter the apparent TOF. These limitations must be identified and minimized, typically by operating at low conversions and using thin catalyst layers [90].
- **Reaction Condition Dependence:** The TOF is not an intrinsic constant; it depends on temperature, pressure, and reactant ratios. Transient reactivity effects caused by changing reactant ratios can significantly influence TOF measurements [90].
- **Surface Coverage Effects:** The TOF depends on surface coverage, which is itself a function of temperature and pressure. At a constant reactant ratio, the TOF can scale linearly with total pressure across a broad temperature range because the reaction rate depends on both reactant partial pressures with temperature-dependent reaction orders [90].

Pulsed-reactivity measurements are particularly valuable for identifying purely reaction-limited regimes and isolating the effects of individual reactants throughout the temperature range of interest [90].

Quantitative Data and Comparative Analysis

Benchmarking Catalytic Performance: TOF and Light-off Temperatures

Beyond TOF, catalytic activity is often qualitatively compared using **light-off temperatures**, which represent the temperature required to achieve a specific conversion level (e.g., T_{50} for 50% conversion) [90]. The following table summarizes key quantitative parameters and measurement considerations for benchmarking catalytic performance, derived from studies such as CO oxidation on Pt(111) and $Pt_{19}/Fe_3O_4(001)$ [90].

Table 1: Key Parameters for Benchmarking Catalytic Activity in Model Systems

Parameter	Definition	Measurement Considerations	Utility in Validation
Turnover Frequency (TOF)	Product molecules per active site per second (s^{-1}) [90]	Requires precise active site count; must be free of mass transport limitations [90].	Enables direct comparison of intrinsic activity across different catalyst systems and complexities [90].
Light-off Temperature (e.g., T_{50})	Temperature required to achieve 50% reactant conversion [90]	Applicable only when testing conditions are identical across compared samples [90].	Provides a qualitative, practical measure of catalyst ignition performance [90].
Reaction Order	Exponent describing dependence of reaction rate on reactant partial pressure [90]	Can be temperature-dependent; reveals changes in rate-determining steps and surface coverage [90].	Offers mechanistic insight; helps bridge pressure gap by understanding how rates scale with pressure [90].
Apparent Activation Energy	Energy barrier for the catalytic reaction under specific conditions	Can be convoluted by mass transport limitations or changing surface coverages [90].	Intrinsic value (free of limitations) is a key descriptor of catalyst performance.

Case Study: CO Oxidation on Pt(111) vs. $Pt_{19}/Fe_3O_4(001)$

A direct comparison of the well-defined Pt(111) single crystal with Pt_{19} clusters supported on $Fe_3O_4(001)$ for CO oxidation reveals the complexities of activity comparisons. At a specific reactant ratio, the maximum TOF for $Pt_{19}/Fe_3O_4(001)$ was found to be **1.6 times higher** than that for Pt(111) [90]. This highlights that supported clusters can exhibit enhanced activity compared to extended single-crystal surfaces, potentially due to factors like low-coordination sites or metal-support interactions. However, such comparisons are highly sensitive to the chosen reaction conditions, particularly the reactant ratio, which can induce transient effects influencing the measured TOF [90].

The Scientist's Toolkit: Essential Research Reagents and Materials

The study of model catalysts requires carefully characterized materials and specialized components. The following table details key items used in the fabrication and analysis of model catalytic systems.

Table 2: Essential Materials and Reagents for Model Catalyst Studies

Item Name	Function / Role in Experimentation
Single Crystal Surfaces (e.g., Pt(111))	Highly defined model catalysts used as benchmarks to study fundamental surface processes on a specific crystal facet without the complexity of real-world materials [90] [1].
Size-Selected Clusters (e.g., Pt_{19})	Model catalysts with a precise number of atoms, bridging the materials gap between single crystals and practical nanoparticles. Enable study of size-specific activity and stability [90].
Single-Crystalline Oxide Supports (e.g., $Fe_3O_4(001)$)	Well-ordered support surfaces for depositing clusters or nanoparticles. Allow for the investigation of metal-support interactions (SMSI) on a defined interface [90].
Quadrupole Mass Spectrometer (QMS)	Highly sensitive detector for identifying and quantifying desorbing reactants and reaction products in UHV experiments. Central to the "sniffer" setup [90].
Isotopically Labelled Gases (e.g., ^{13}CO, $C^{18}O_2$)	Reactants used as tracers to follow specific reaction pathways, distinguish between reaction mechanisms, and study the origin of atoms in products [90].

Visualizing the Workflow and Logical Framework

Experimental Workflow for UHV Model Catalyst Validation

The following diagram illustrates the integrated workflow for validating model catalysts using a multi-modal UHV reactor system, connecting sample preparation, measurement modes, data output, and validation.

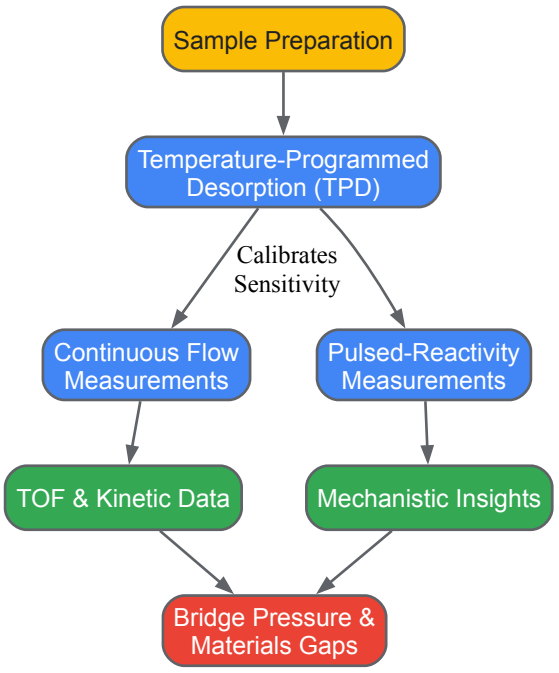

Logical Framework for Bridging the Gaps

This conceptual diagram maps the logical pathway from fundamental UHV studies to the prediction of real-world catalytic behavior, highlighting the role of specific data and strategies in bridging the pressure and materials gaps.

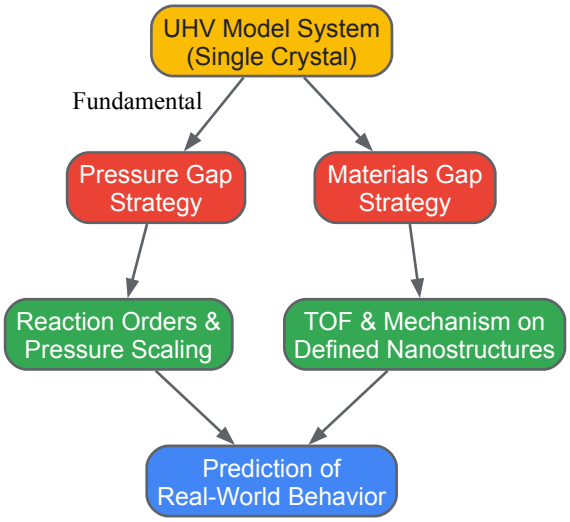

The validation of model systems from UHV to realistic conditions remains a central challenge in surface science. While significant progress has been made through advanced experimental setups like the sniffer reactor, which allows for precise TOF quantification and mechanistic insight under minimally invasive conditions, the field continues to evolve. The systematic quantification of activity on well-defined systems provides a crucial benchmark for computational studies and guides the intelligent design of more complex, applied catalysts.

Future progress hinges on the continued development and adoption of standardized benchmarking practices and open-access databases, such as CatTestHub, which aim to provide uniform reporting of catalytic data across well-characterized materials [91]. By integrating rigorous UHV studies, systematic pressure-dependent measurements, and community-wide benchmarking efforts, the surface science community is steadily building a more unified and predictive framework for catalysis research, effectively bridging the historical divides between surface physics, surface chemistry, and industrial application.

Surface science, the study of physical and chemical phenomena at the interface between two phases, has evolved from a fundamental scientific pursuit into a cornerstone of modern technology and industrial processes [1]. This interdisciplinary field, born from the confluence of surface physics and surface chemistry, has provided the essential understanding and tools to manipulate matter at the atomic and molecular level [21]. The resulting innovations have profoundly impacted two seemingly distinct domains: microelectronics and heterogeneous catalysis. While microelectronics relies on precisely controlled surface reactions to fabricate semiconductor devices, heterogeneous catalysis utilizes solid surfaces to accelerate chemical transformations central to the chemical, energy, and environmental sectors [92] [93]. The historical synergy between these fields is profound; advances in ultra-high vacuum (UHV) technology and surface characterization techniques, driven largely by the needs of the microelectronics industry, have simultaneously revolutionized the fundamental understanding of catalytic processes [21] [1]. This whitepaper examines the economic and industrial impact of surface science by tracing its pivotal role in bridging these two critical domains, enabling technological progress from the transistor to sustainable chemical production.

Historical Foundations of Surface Science

The formal discipline of surface science emerged in the 1960s through the confluence of three key enabling factors: the development of **ultra-high vacuum (UHV) technology**, the availability of **single-crystal samples**, and critical discoveries in the physics of **electron-solid interactions** [21]. A UHV environment (pressures below 10^{-7} Pascal) was essential for preparing and maintaining clean, stable surfaces long enough to characterize their composition and structure, a process requiring several hours [21].

A transformative insight was the discovery that electrons in the energy range of 50–500 eV have inelastic mean free paths of only a few angstroms, meaning they probe only the top few atomic layers of a material [21]. This realization, combined with UHV, enabled a suite of electron-based surface characterization techniques. The founding of journals like *Surface Science* in 1964 and the rise of the American Vacuum Society (AVS) as a central professional organization marked the institutional birth of the field [21].

The historical development of surface science has been characterized by its progression from studying simple, ideal systems to complex, operational environments, a journey marked by bridging significant methodological gaps.

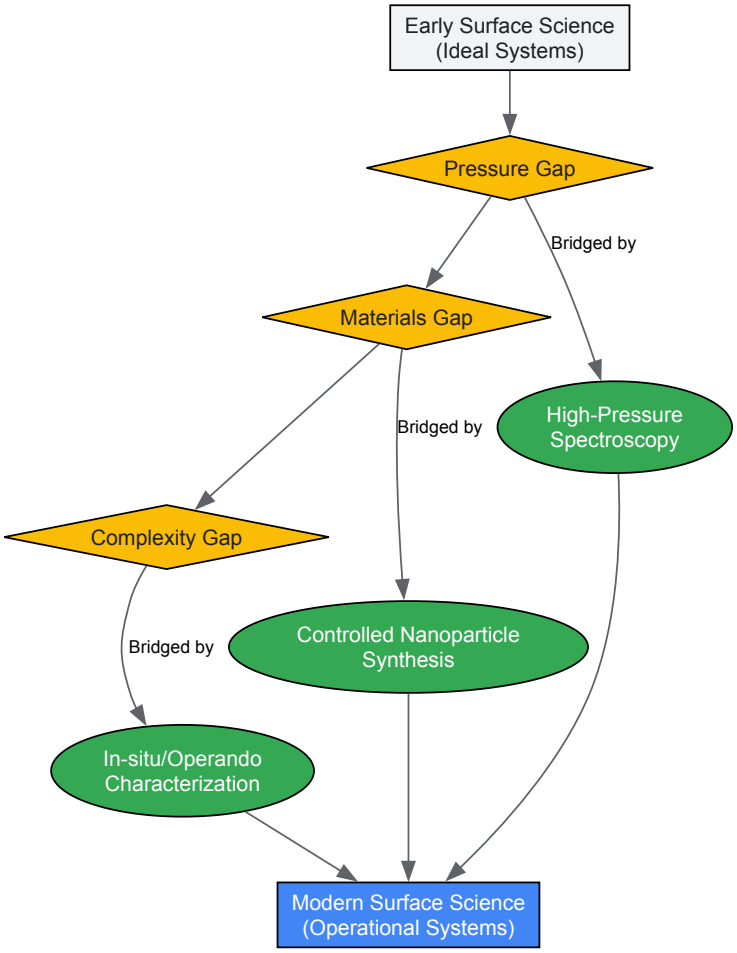

Figure 1: The evolution of surface science from ideal to operational systems, showing key challenges and bridging methodologies.

The initial "surface physics" path, which focused on clean single-crystal surfaces in UHV, long existed separately from the "surface chemistry" path, which dealt with practical catalysis and colloidal science at ambient pressures [1]. This separation created two significant challenges for applying fundamental surface science to industrial problems:

- **The Pressure Gap**: The chasm between UHV studies (10^{-6} to 10^{-9} torr) and industrial catalytic processes (1-100s of atmospheres) [1].
- **The Materials Gap**: The contrast between ideal single-crystal model systems and real-world catalysts consisting of nanoparticles supported on oxides [1].

The work of pioneers like Irving Langmuir, who received the Nobel Prize in Chemistry in 1932 for his foundational surface studies, began to bridge these paths [1]. This convergence accelerated from the 1970s onward, driven by advances in instrumentation and theory, ultimately allowing surface science to address the complex, dynamic interfaces central to modern technology [21] [1].

Surface Science in Microelectronics and Catalysis: A Symbiotic Relationship

The evolution of surface science is a prime example of a "platform science," where foundational advances in understanding and methodology enabled breakthroughs across multiple technological domains [1]. This relationship is profoundly symbiotic: the microelectronics industry was both a major beneficiary of and a key driver for innovations in surface science.

Microelectronics as a Driver for Surface Science

The rise of semiconductor technology and microelectronics in the 1950s and 1960s provided a powerful impetus for the development of surface science [21] [1]. Integrated circuits (ICs), transistors, and MOSFETs depended critically on the understanding and processing of clean surfaces, particularly silicon and silicon dioxide [1]. This industrial need triggered the rapid development of **UHV technology** and a suite of new **surface-analytical methods**, including:

- **Low-Energy Electron Diffraction (LEED)** for determining surface structure.
- **X-ray Photoelectron Spectroscopy (XPS)** and **Auger Electron Spectroscopy (AES)** for determining surface composition.
- **Scanning Tunneling Microscopy (STM)** and **Atomic Force Microscopy (AFM)** for real-space atomic-scale imaging [21] [1].

The Nobel Prizes awarded for many of these techniques underscore their fundamental importance. Furthermore, the need for thin films with specific properties for ICs, hard metal tools, and optical devices spurred intense research into the nucleation and growth of thin films on surfaces [1].

Surface Science as a Foundation for Heterogeneous Catalysis

Concurrently, the field of heterogeneous catalysis, active since the early 20th century, provided a critical application for surface science principles [1]. Nobel Prize-winning work by Sabatier (1912), Haber (1918), and Langmuir (1932) established the importance of surface interactions in chemical reactions [94] [1]. The development of surface-sensitive spectroscopies and UHV technology allowed researchers to move from a purely descriptive understanding of catalysts to a rational, molecular-level design [94]. For example, the work of Gerhard Ertl, awarded the Nobel Prize in 2007, provided a deep, atomic-scale insight into the Haber-Bosch process for ammonia synthesis by employing these very tools [94].

The closing of the pressure and materials gaps has been a central achievement of modern surface science, making it directly relevant to industrial catalysis. This has been achieved through:

- **Bridging pressure studies**: Developing instrumentation to study surface reactions at technologically relevant pressures [1].
- **Model catalyst systems**: Using controlled preparation of nanoparticles, often via nanotechnology methods, to create relevant yet well-defined model systems [1].
- *In-situ* and *operando* characterization: Using advanced physical and chemical techniques to study catalyst structure and function under operating conditions [93].

Economic and Industrial Impact

The synergy between fundamental surface science and its applications has generated immense economic value, primarily through the enabling of heterogeneous catalytic processes and microelectronic device fabrication.

The Overarching Economic Value of Catalysis

Heterogeneous catalysis is one of the most important technologies in modern industry, with an immense economic footprint. It is estimated that catalysts are involved in the production of over 90% of all chemical products and fuels [93]. A survey revealed that the annual revenue from catalytic production of chemicals and fuels in the U.S. exceeds **$900 billion per year**, topping all other industrial sectors [92] [93]. Furthermore, more than 60% of the 63 major chemical products and 90% of the 34 major process innovations from 1930 to 1980 involved catalysis, highlighting its critical role as an engine of innovation [93].

Table 1: Economic and Industrial Impact of Selected Heterogeneous Catalytic Processes

Industrial Process	Primary Product Use	Key Catalyst Components	Economic/Environmental Impact
Haber-Bosch Synthesis [94] [93]	Fertilizers, Chemicals	Iron-based catalysts	Foundation of modern agriculture; supports global food production
Fluid Catalytic Cracking [95] [93]	Gasoline, Fuels	Zeolites, Solid acids	Central to petroleum refining; enables fuel production
Automotive Three-Way Catalyst [93]	Emission Control	Pt, Pd, Rh on ceramic monolith	Drastically reduced pollutant emissions (CO, NOx, HCs) from vehicles
Selective Catalytic Reduction (SCR) [93]	Power Plant NOx Abatement	V, W, Ti oxides	Major reduction in acid rain and smog precursors
Hydrodesulfurization [93]	Clean Fuels	Co-Mo-S, Ni-Mo-S	Massive global reduction in sulfur oxide (SOx) emissions
Methanol Synthesis [95] [93]	Chemical Feedstock, Fuel	$Cu/ZnO/Al_2O_3$	Key intermediate for chemicals and potential energy carrier

Impact on Sustainability and Energy

Surface science and catalysis are central to addressing modern sustainability challenges. The principles of **Green Chemistry**, including atom economy and waste minimization, are increasingly implemented through novel heterogeneous catalysts [93]. Major environmental applications include:

- **Treatment of waste air and water** via catalytic wet air oxidation and other methods [93].
- **Catalytic destruction of volatile organic compounds (VOCs)** from consumer products and industrial processes [93].
- **Development of photocatalytic processes** for water splitting and CO_2 reduction, offering pathways to solar fuels [95] [93].
- **Utilization of CO_2 as a feedstock** for fuels and chemicals, transforming a waste product into a resource [93].

Methodologies and Experimental Protocols in Modern Surface Science and Catalysis

The advancement of the field relies on a combination of sophisticated synthesis, characterization, and testing protocols. The following section outlines key experimental methodologies.

Catalyst Synthesis and Preparation

The design of catalytic materials involves precise control over the active sites at the atomic level. Common synthesis strategies include:

- **Impregnation**: Incipient wetness or wet impregnation of a porous support (e.g., Al_2O_3, SiO_2) with a metal salt solution, followed by drying, calcination, and reduction to form supported metal nanoparticles [95].
- **Co-precipitation**: Simultaneous precipitation of multiple metal hydroxides or carbonates from a salt solution to form mixed oxide catalysts (e.g., $Cu/ZnO/Al_2O_3$ for methanol synthesis) [93].
- **Hydrothermal Synthesis**: Crystallization of materials from aqueous solutions at elevated temperature and pressure to synthesize zeolites and other microporous materials [94] [95].
- **Grafting and Immobilization**: Covalent attachment of molecular catalytic species (organocatalysts, organometallic complexes) onto solid supports to create hybrid catalysts [95].

Core Surface Characterization Techniques

Understanding catalyst structure-property relationships requires a multitude of characterization techniques, often conducted under *in-situ* or *operando* conditions to observe the catalyst in its working state [94] [93].

Table 2: Essential Surface Characterization Techniques in Catalysis Research

Technique	Acronym	Physical Principle	Key Information Provided
X-ray Photoelectron Spectroscopy [21] [1]	XPS/ESCA	Photoelectric effect	Elemental composition, chemical state, and oxidation state of surface atoms
Auger Electron Spectroscopy [21]	AES	Electron-induced Auger emission	Elemental composition and chemical state of the top few atomic layers

Technique	Acronym	Physical Principle	Key Information Provided
Low-Energy Electron Diffraction [21] [1]	LEED	Elastic backscattering of low-energy electrons	Surface crystallography and long-range order of single-crystal surfaces
Scanning Tunneling Microscopy [21] [1]	STM	Quantum tunneling current	Real-space atomic-resolution imaging of surface topography and electronic structure
Solid-State Nuclear Magnetic Resonance [94]	ssNMR	Nuclear spin interactions	Atomic-level local structure, bonding, and reactivity of catalytic sites
Brunauer-Emmett-Teller Method [94]	BET	Physical adsorption of N_2 gas	Specific surface area and porosity of porous catalyst bodies

Catalytic Testing and Kinetic Analysis

The evaluation of catalytic performance is a critical step that links material properties to function. Standardized protocols are essential for generating reliable and comparable data [96]. A general workflow for laboratory-scale catalytic testing is outlined below.

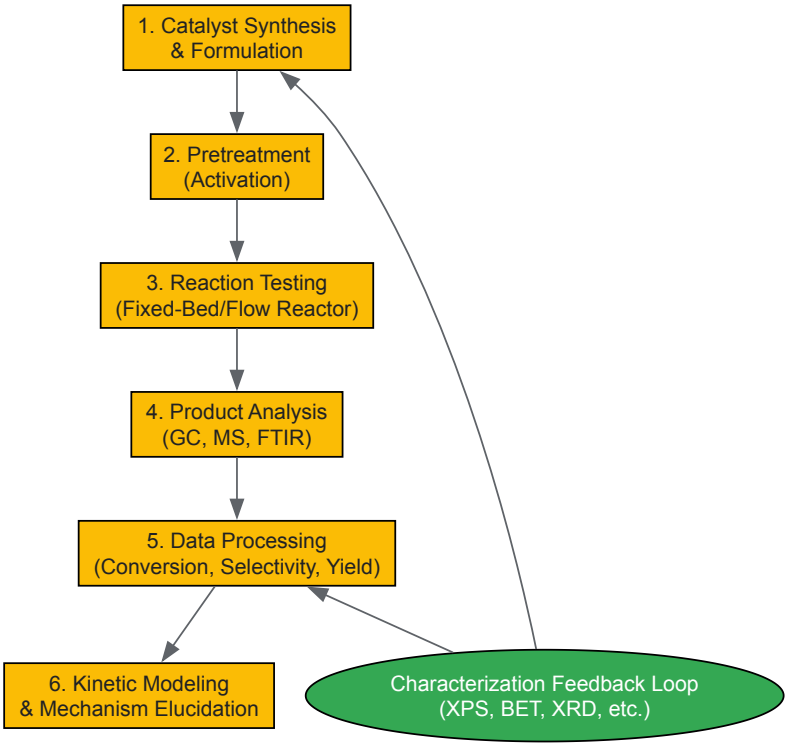

Figure 2: Standardized workflow for catalytic testing and kinetic analysis, incorporating characterization feedback.

Key steps in the protocol include:

- **Reactor Selection**: Choosing an appropriate reactor (e.g., fixed-bed plug-flow reactor, suspension reactor, flow microreactor) based on the phase and "aggressiveness" of the reaction system, as well as the need to minimize heat and mass transport limitations [95].
- **Control of Transport Phenomena**: Ensuring that measured reaction rates are intrinsic kinetic rates, not limited by diffusion. This involves varying particle size and flow rate to identify and eliminate such limitations [95] [96].
- **Measurement of Activity and Selectivity**: Precise quantification of reactant conversion and product distribution using analytical techniques like Gas Chromatography (GC) and Mass Spectrometry (MS) [95] [96].
- **Stability and Deactivation Studies**: Long-term testing to assess catalyst lifetime and investigate deactivation mechanisms (e.g., coking, sintering, poisoning) [95].

The Scientist's Toolkit: Key Reagents and Materials

The experimental work in surface science and catalysis relies on a range of specialized materials and reagents. The table below details several essential items used in the featured experiments.

Table 3: Essential Research Reagents and Materials in Surface Science and Catalysis

Material/Reagent	Function and Application	Technical Explanation
Single Crystal Surfaces (e.g., Pt(111), Cu(110)) [21] [1]	Model substrate for fundamental surface studies.	Provides a well-defined, atomically flat surface to study adsorption and reaction mechanisms without the complexity of real-world materials.
Zeolites (e.g., H-ZSM-5, Faujasite) [94] [95]	Microporous solid acid catalyst.	The crystalline, nanoporous structure provides shape selectivity and strong acid sites for cracking, isomerization, and alkylation reactions.
Platinum Group Metals (Pt, Pd, Rh) [93]	Active component for oxidation and hydrogenation.	Their specific d-electron configuration facilitates the activation of key molecules like H_2, O_2, and hydrocarbons, making them highly active.
Alumina Support (γ-Al_2O_3) [95]	High-surface-area catalyst support.	Provides a porous, mechanically stable scaffold to disperse and stabilize active metal nanoparticles, maximizing their accessibility.
Ultra-High Purity Gases (H_2, O_2, CO) [21]	Reactants and pretreatment atmospheres.	Essential for conducting reproducible surface reactions and maintaining clean, well-defined catalyst surfaces during activation (reduction) and reaction.
Metal-Organic Frameworks (MOFs) [94]	Tunable porous catalyst and support.	Their ultra-high surface area and designable pore chemistry allow for precise engineering of active sites and molecular recognition.

Future Perspectives and Scientific Challenges

The future of surface science and catalysis is directed by the grand challenges of sustainability, energy transition, and the increasing demand for precision in chemical manufacturing [93]. Key future directions include:

- **Design of Energy-Relevant Catalysts**: Intensive research is focused on catalysts for **water splitting**, **CO_2 reduction to fuels**, and **activation of light alkanes** like methane [93]. The development of single-atom catalysts (SACs) represents a frontier in maximizing atom efficiency and tailoring active sites [95].
- **Bridging the Complexity Gap with Dynamic Characterization**: The recognition that catalytic sites are dynamic and restructure under reaction conditions demands advanced *in-situ/operando* characterization and modeling. The goal is to create "dynamic movies" of changing surfaces rather than static snapshots [94].
- **Data Science and Artificial Intelligence**: There is a growing movement towards using AI and machine learning to analyze the multi-dimensional data of catalysis and predict new materials [94] [96]. This requires a paradigm shift towards standardized data generation and reporting, as proposed by the "handbook" concept, to create high-quality, reusable data sets [96].
- **Pushing the Limits of Characterization**: The ongoing development of techniques, such as single-nanoparticle spectroscopy and high-pressure STM, continues to close the materials and pressure gaps, bringing fundamental studies closer to industrial reality [21] [1].

The journey of surface science from its origins in UHV physics to its current status as a platform science underscores its profound economic and industrial impact. The synergistic relationship between microelectronics and heterogeneous catalysis exemplifies how fundamental research, driven by both technological pull and scientific push, can solve complex problems and generate immense value. By providing the tools to understand and manipulate the interface between phases, surface science has become indispensable in the development of technologies that underpin modern society—from the chips in our devices to the fertilizers that feed the world and the catalytic converters that protect our environment. As the field evolves to tackle the challenges of sustainability and energy, the principles and methodologies honed over the past six decades will continue to be a cornerstone of technological innovation.

Surface science, historically rooted in fundamental studies of well-defined interfaces under controlled conditions, has profoundly transformed into a discipline defined by its interdisciplinary reach. The field has successfully pivoted from a technique-driven paradigm to a science-driven discipline that tackles complex real-world challenges across energy, environmental, and medical domains. This evolution is characterized by a strategic shift from studying model systems like "CO on Ni" to engaging with complex, application-oriented materials and interfaces that address global needs [97]. The validation of surface science contributions now extends beyond traditional metrics to include tangible impacts on human health, environmental protection, and sustainable energy solutions. This whitepaper delineates the specific methodologies, experimental protocols, and material solutions through which surface science enables technological advances across these critical sectors, providing a framework for researchers to quantify and validate their interdisciplinary impact.

Surface Science in Environmental Applications

Fundamental Mechanisms and Research Focus

Surface science principles underpin advanced environmental technologies through interfacial processes such as **adsorption**, **catalytic degradation**, and **photocatalytic oxidation** at contaminant-surface interfaces. The field provides atomic-level understanding of reaction

mechanisms that dictate the efficiency of environmental remediation and monitoring technologies. Research focuses on characterizing surface reactivity, sorption kinetics, and transformation pathways of environmental contaminants at the molecular level, enabling the rational design of superior environmental materials [97].

Validated Contributions and Case Studies

Surface science has demonstrated critical environmental impact through several validated applications:

- **Water Quality Improvement**: Development of **open water wetlands** and **horizontal levees** that utilize surface-mediated processes including photochemical reactions and metabolic activity of diatoms for enhanced contaminant removal. These nature-based systems leverage precisely engineered surface redox gradients to achieve unexpectedly fast removal of trace organic contaminants and nitrate from water supplies [98].
- **Hazardous Waste Remediation**: Advancements in **in situ chemical oxidation (ISCO)** for hazardous waste site cleanup, with particular focus on the mechanisms of contaminant transformation using oxidants like hydrogen peroxide and peroxydisulfate. Research has elucidated the role of mineral surfaces in preventing oxidation of particle-reactive contaminants and in creating radicals at the solid-liquid interface, enabling more predictable and effective remediation strategies [98].
- **Global Contaminant Tracking**: Development of **passive air sampling techniques** for monitoring atmospheric contaminants, enabling first-ever measurements in remote locations worldwide. These sampling systems, based on fundamental gas-surface interaction principles, have been deployed in diverse environments from Antarctic plateaus to artisanal gold mining communities, providing crucial data on the long-range environmental transport of persistent organic pollutants [98].

Table 1: Quantitative Impact of Surface Science in Environmental Applications

Application Area	Specific Technology	Key Surface Science Mechanism	Quantified Impact
Water Treatment	Horizontal Levees	Subsurface redox gradients	Enhanced organic contaminant and nitrate removal
Atmospheric Monitoring	Passive Air Sampling	Gas-surface partitioning	First contaminant measurements in remote locations
Waste Remediation	In Situ Chemical Oxidation	Surface-mediated radical creation	Improved predictability of contaminant degradation

Experimental Protocol: Surface Reactivity for Environmental Protection

Protocol for Evaluating Contaminant Transformation on Environmental Surfaces

Objective: To quantify the transformation kinetics and pathways of organic contaminants on engineered environmental surfaces.

Materials and Equipment:

- **Environmental Reactor System**: Mixed-flow or batch reactors with controlled atmosphere capability
- **Analytical Instrumentation**: LC-MS/MS for contaminant quantification, in situ FTIR for surface species identification
- **Surface Characterization**: AFM for topography, XPS for surface chemistry, BET for surface area
- **Model Environmental Surfaces**: Engineered iron oxide nanoparticles, functionalized mesoporous silicas, natural mineral analogues

Procedure:

- **Surface Preparation**: Synthesize and characterize model environmental sorbents with controlled surface properties (redox activity, hydrophobicity, functional groups).
- **Contaminant Exposure**: Introduce target contaminant (e.g., PFAS, pharmaceutical) at environmentally relevant concentrations (ng-μg/L) to reactor containing environmental surface.
- **Reaction Monitoring**: Track contaminant disappearance (aqueous phase) and transformation product formation (aqueous and surface phases) over time under varied redox conditions.
- **Surface Analysis**: Post-reaction, characterize surfaces using XPS and FTIR to identify bound transformation products and surface modifications.
- **Kinetic Modeling**: Apply Langmuir-Hinshelwood or Eley-Rideal models to describe surface-mediated transformation rates.

This protocol directly supports the development of improved environmental materials by establishing structure-activity relationships between surface properties and contaminant transformation efficiency [98].

Surface Science in Energy Applications

Fundamental Mechanisms and Research Focus

Surface science enables energy technologies through precise control of **electron transfer**, **ion adsorption**, and **catalytic conversion** at electrode-electrolyte and catalyst-reactant interfaces. Research focuses on understanding atomic-scale surface structure-activity relationships in energy conversion and storage materials, particularly in complex metal oxides and nanostructured interfaces that exhibit emergent properties relevant to energy applications [97].

Validated Contributions and Case Studies

Surface science has contributed significantly to energy technologies through:

- **Heterogeneous Catalysis**: Design of catalyst surfaces with optimized binding energies for reaction intermediates in fuel production and utilization, moving beyond simple metals to complex metal oxide surfaces that exhibit unique reactivity for energy-relevant transformations [97].
- **Energy Storage Materials**: Surface modification of electrode materials to control solid-electrolyte interphase (SEI) formation, leveraging atomic-layer deposition and other surface engineering techniques to enhance stability and capacity retention in batteries and supercapacitors.
- **Photoelectrochemical Systems**: Development of semiconductor interfaces with tailored band bending and surface states for improved solar fuel generation, utilizing surface passivation strategies to reduce recombination losses at semiconductor-liquid junctions.

Table 2: Surface Science Contributions to Energy Applications

Energy Technology	Surface Property Engineered	Material System	Performance Impact
Heterogeneous Catalysis	Active site coordination & electronic structure	Complex metal oxides (ABO_3 perovskites)	Enhanced activity & selectivity for fuel production
Batteries	Solid-electrolyte interphase (SEI) formation	Modified electrode surfaces	Improved cycle life and safety
Solar Fuels	Surface recombination velocity	Passivated semiconductor interfaces	Increased photon-to-fuel conversion efficiency

Experimental Protocol: Electrified Interface Characterization

Protocol for Atomic-Scale Probing of Energy-Relevant Interfaces

Objective: To characterize the atomic and electronic structure of electrified interfaces under operational conditions.

Materials and Equipment:

- **In Situ Characterization Cell**: Electrochemical cell compatible with XPS/UPS analysis
- **Single Crystal Electrodes**: Well-defined surface orientations
- **Reference and Counter Electrodes**: Non-contaminating systems (e.g., Pd-H reference)
- **Ultrahigh Vacuum System**: Base pressure < 1×10^{-10} mbar with in situ sample preparation

Procedure:

- **Surface Preparation**: Prepare single crystal surfaces via repeated sputtering-annealing cycles in UHV, verifying surface order with LEED.
- **Electrochemical Processing**: Transfer emersed electrode to electrochemical cell under protected atmosphere, perform controlled potential experiments in energy-relevant electrolytes (e.g., non-aqueous for batteries, aqueous for photoelectrochemistry).
- **In Situ Analysis**: Transfer electrode back to UHV without air exposure; characterize surface composition (XPS), electronic structure (UPS), and adsorbate coverage.
- **Correlation with Performance**: Relate surface structure observations to electrochemical performance metrics (overpotential, Faradaic efficiency, cycle stability).
- **Theoretical Modeling**: Complement experimental findings with DFT calculations of adsorbate binding energies and surface electronic structure.

This approach reveals how applied potential modifies surface composition and electronic structure, guiding the design of improved energy conversion and storage interfaces [97].

Surface Science in Medical Applications

Fundamental Mechanisms and Research Focus

Surface science principles guide the development of medical technologies through precise control of **protein adsorption**, **cell-surface interactions**, and **drug release kinetics** at biomaterial interfaces. Research focuses on understanding how surface chemistry, topography, and mechanical properties influence biological responses, enabling the rational design of biomaterials with tailored bioactivity and biocompatibility [99].

Validated Contributions and Case Studies

Surface science has transformed medical technology through several demonstrated applications:

- **Implantable Medical Devices**: Surface modification technologies that enhance biocompatibility and functionality of medical devices. **Citrate-based biomaterials (CBBs)** represent a groundbreaking application where surface science principles enabled the development of the first thermoset synthetic polymers used for implantable biodegradable medical devices, including orthopedic tissue fixation devices (CITREFIX, CITRESPLINE) that have received FDA clearance [99].

- **Drug Delivery Systems**: Engineering of surface-mediated drug release kinetics through controlled degradation and surface erosion mechanisms. Surface modification approaches have enabled targeted delivery of immunotherapeutics and creation of nanomaterial vaccines that target lymphoid-resident antigen presenting cells [99].

- **Diagnostic Platforms**: Development of surface-based biosensing platforms with enhanced sensitivity and specificity through controlled immobilization of recognition elements and minimization of non-specific binding. **LubriMATRIX** surface treatment technology has been applied to more than 5 million intraocular lens (IOL) injectors annually to enable safe and precise delivery [99].

Experimental Protocol: Biomaterial Surface Characterization

Protocol for Comprehensive Analysis of Biomedical Surface Properties

Objective: To characterize the physicochemical and biological properties of biomaterial surfaces and correlate with biological responses.

Materials and Equipment:

- **Surface Analysis Tools**: XPS, ToF-SIMS, AFM, water contact angle goniometer
- **Protein Adsorption Setup**: Radiolabeling or QCM-D capability
- **Cell Culture Facilities**: Sterile culture, appropriate cell lines (e.g., fibroblasts, osteoblasts)
- **Biological Assays**: ELISA, immunohistochemistry, fluorescence microscopy

Procedure:

- **Surface Preparation**: Create surfaces with systematic variation in specific properties (chemistry, topography, stiffness) using techniques like plasma treatment, self-assembled monolayers, or polymer grafting.
- **Physicochemical Characterization**: Quantify surface chemical composition (XPS), molecular structure (ToF-SIMS), topography (AFM), and wettability (contact angle).
- **Protein Adsorption Analysis**: Measure adsorption kinetics and conformation of key proteins (fibronectin, albumin) using radiolabeling or QCM-D.
- **Cellular Response Assessment**: Quantify cell adhesion, spreading, proliferation, and differentiation on characterized surfaces using standardized biological assays.
- **Statistical Correlation**: Employ multivariate analysis to correlate surface properties with biological responses, identifying critical surface parameters dictating bioactivity.

This comprehensive characterization approach enables rational design of biomaterial surfaces with predictable in vivo performance [99].

Table 3: Surface Science Innovations in Medical Applications

Medical Application	Surface Technology	Key Surface Property	Clinical Impact
Orthopedic Fixation	Citrate-based biomaterials (CBBs)	Biodegradation kinetics & surface erosion	FDA-cleared devices with improved integration
Drug Delivery	Protein-engineered nanomaterials	Surface ligand density & orientation	Targeted immunotherapy & tolerance induction

Medical Application	Surface Technology	Key Surface Property	Clinical Impact
Surgical Devices	LubriMATRIX surface treatment	Lubricity & biocompatibility	Improved safety for 5M+ annual procedures

The Scientist's Toolkit: Essential Research Reagents and Materials

The interdisciplinary application of surface science relies on specialized materials and reagents that enable precise control and characterization of interfacial properties. The following toolkit details essential solutions for surface science research across energy, environmental, and medical applications.

Table 4: Essential Research Reagent Solutions for Interdisciplinary Surface Science

Material/Reagent	Function	Application Examples
Functionalized Mesoporous Silicas	High surface area platforms with controlled pore chemistry for studying confinement effects and surface reactions	Environmental sorbents, drug delivery carriers, catalyst supports
Self-Assembled Monolayer (SAM) Kits	Well-defined organic surfaces with terminal functional groups ($-CH_3$, -OH, -COOH, $-NH_2$) for systematic studies of surface chemistry effects	Fundamental studies of protein adsorption, cell-surface interactions, catalyst model systems
Complex Metal Oxide Single Crystals	Model surfaces with well-defined termination and composition for studying emergent interface phenomena	Energy-relevant catalysts (perovskites), electrode materials, quantum materials interfaces
Plasma Surface Modification Systems	Low-temperature plasma treatments for introducing specific functional groups without altering bulk properties	Polymer surface activation for biomaterials, membrane surface modification, sensor functionalization
Citrate-Based Biomaterial Prepolymers	Thermoset polymers that enable surface erosion and tailored degradation profiles	Orthopedic implants, drug delivery systems, tissue engineering scaffolds
Atomic-Layer Deposition (ALD) Precursors	Vapor-phase precursors for conformal, atomic-scale thin films with precise thickness control	Protective coatings for energy devices, functional layers for electronics, barrier coatings

Advanced Methodologies: Cross-Directional Experimental Platforms

Metaverse-Enhanced Scanning Probe Microscopy

The integration of **mixed reality (MR) technologies** with scanning probe microscopy represents a cutting-edge methodological advancement that enhances experimental capabilities across all application domains. This platform enables interactive atomic-scale visualization and manipulation through:

- **Gesture-Based Probe Control**: Intuitive hand gesture input for lateral probe positioning and parameter adjustment, democratizing access to nanoscale operations [100].
- **Adaptive View Switching**: Dynamic transition between fully virtual and real-world views based on user position relative to equipment, maintaining connection with physical instruments while leveraging VR visualization advantages [100].
- **Collaborative Experimentation**: Multi-user virtual environments that enable remote researchers to jointly conduct experiments and manipulate atomic-scale data [100].

This MR-SPM platform particularly benefits complex manipulation sequences in energy materials characterization, environmental interface analysis, and biomedical surface investigation by providing enhanced spatial perspective on three-dimensional atomic arrangements.

Data Integration and Workflow Visualization

The following diagram illustrates the integrated workflow connecting surface science methodologies with interdisciplinary applications:

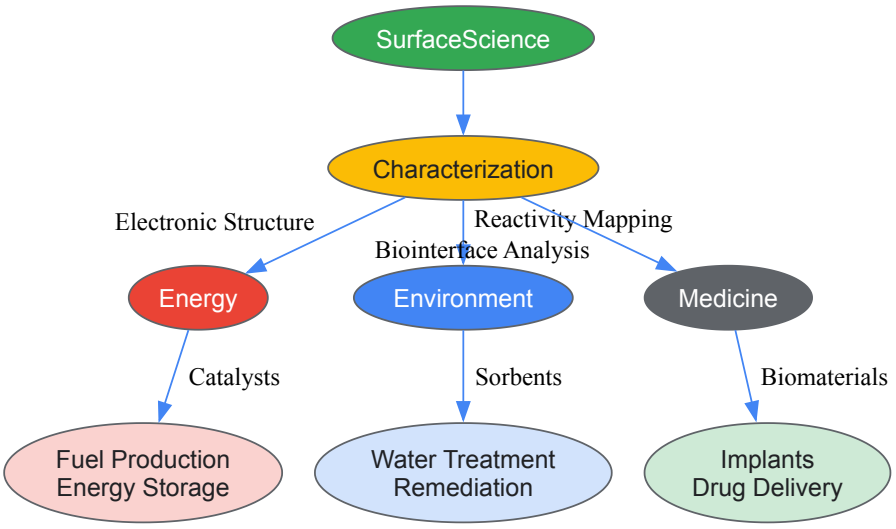

The interdisciplinary reach of surface science into energy, environmental, and medical applications demonstrates the field's continued vitality and expanding impact. The validation of these contributions rests on establishing clear connections between fundamental surface principles and functional performance in applied technologies. By adopting the standardized protocols, material solutions, and advanced methodologies outlined in this whitepaper, researchers can systematically quantify and communicate the impact of surface science across disciplinary boundaries. The future trajectory of surface science points toward even deeper integration with emerging fields including artificial intelligence, quantum materials, and synthetic biology, ensuring its continued relevance in addressing global challenges. To maintain this momentum, the surface science community must continue to prioritize science-driven research questions over technique-driven incremental advances, fostering a culture that values mechanistic understanding and real-world impact alongside methodological innovation.

Surface science is undergoing a transformative shift from traditional studies of solid-vacuum interfaces to complex investigations of biological interfaces and dynamic processes in liquid environments. This paradigm expansion is driven by technological advancements that now enable high-resolution observation of surface-mediated biological interactions and nanoscale dynamics in their native aqueous environments. The integration of biological surface science with liquid-cell applications represents a critical frontier, allowing researchers to probe phenomena ranging from nanoparticle-biomolecule interactions to real-time imaging of cellular processes at previously inaccessible resolutions. This convergence is redefining our fundamental understanding of surface interactions under biologically relevant conditions, with significant implications for drug development, diagnostic technologies, and therapeutic agent design.

The Surface Biology and Geology (SBG) Designated Observable

Mission Objectives and Scientific Priorities

Initiated by NASA in 2018 following the National Academies' Decadal Survey, the Surface Biology and Geology (SBG) study represents a large-scale effort to advance surface observation capabilities from space [101]. The mission addresses clear observing priorities that bridge geological and biological surface phenomena:

- **Terrestrial and Aquatic Ecosystem Monitoring**: Tracking vegetation physiology, functional traits, and health across terrestrial and coastal ecosystems [101]
- **Cryosphere Dynamics**: Observing snow and ice accumulation, melting, and albedo changes [101]
- **Active Surface Processes**: Monitoring eruptions, landslides, evolving landscapes, and associated hazard risks [101]
- **Human Environmental Impact**: Assessing effects of changing land use on surface energy, water, momentum, and carbon fluxes [101]

The SBG study operates through three primary objectives: identifying diverse high-value observing architectures, assessing their performance against science applications objectives, and performing in-depth designs of candidate architectures to enable near-term science return [101].

Technical Implementation and Architecture Assessment

The SBG framework has evolved through multiple phases of technical development. Phase 1 identified over sixty potential architecture configurations ranging from large multi-sensor platforms to constellations of small satellites [101]. In Phase 2, these options undergo rigorous evaluation with refinement of instrument characteristics (optical performance, mass, volume, power, data rate) and development of cost estimates [101].

The assessment methodology employs:

- **Science and Applications Traceability Matrices (SATM)**: Derived from ESAS and HyspIRI to provide well-defined observables and products [101]
- **Value Framework**: Evaluating candidate architectures by performance, cost, and risk criteria [101]

- **Partnership Exploration**: Investigating collaborations with commercial and international organizations [101]

Table 1: SBG Science Objectives and Required Capabilities

Science Objective	Required Measurement Capability	Performance Parameter
Vegetation functional traits	Hyperspectral imaging	Spectral resolution: 10nm (VIS-NIR-SWIR)
Snow/ice albedo	Multi-angle observation	Angular sampling: <15°
Landscape evolution	High-resolution thermal imaging	Spatial resolution: <60m
Urban heat islands	Day/night thermal monitoring	Temporal resolution: <3 days

Liquid-Cell Transmission Electron Microscopy

Technical Foundations and Methodological Breakthrough

Liquid-cell Transmission Electron Microscopy (LC-TEM) represents one of the most significant technical advancements for studying dynamic processes at surfaces and interfaces in liquid environments. This technique enables real-time imaging through liquids with sub-nanometer resolution, overcoming the traditional limitation of conventional TEM that requires high vacuum environments [102].

The core innovation involves microfabricated liquid cells featuring thin viewing windows (typically silicon nitride membranes) that encapsulate nanoliter volumes of liquid while allowing electron beam transmission [102]. The technology has evolved to enable imaging at rates up to 30 frames per second, capturing dynamic nanoparticle behavior previously inaccessible to direct observation [102].

Experimental Protocol: Liquid Cell Fabrication and Operation

The complete methodology for liquid cell TEM involves a sequential microfabrication process, solution preparation, and precise operational procedures [102]:

Liquid Cell Fabrication Protocol:

- **Wafer Preparation**: Begin with p-doped silicon wafers (100μm thickness, 4-inch diameter) cleaned using standard wafer bath procedures [102]
- **Membrane Deposition**: Deposit low-stress silicon nitride thin films (20nm thickness) on both wafer sides via low-pressure chemical vapor deposition (LPCVD) using a silicon-rich nitride recipe (SiNx, x<4/3) [102]
- **Photolithographic Patterning**: Fabricate bottom (2.6×2.6mm) and top (2.6×2.6mm) chips with viewing windows (1×50μm) and reservoirs (0.6×1.2×0.1mm) through:
  - Spin coating of positive photoresist (3,000rpm for 1min, ~1μm thickness)
  - UV exposure under Cr mask
  - Lithographic patterning using developer and fixer (deionized water) [102]
- **Wafer Etching**: Etch exposed silicon wafer using KOH solution (KOH:water weight ratio 1:2, maintained at 80°C, etching rate ~1μm/min) with SiNx membrane as protective mask [102]
- **Spacer Deposition**: Deposit indium spacer (100nm thickness) on bottom chip through:
  - Lithographic patterning of chips mounted on glass slides with photoresist
  - O_2 plasma cleaning (50W, 1min)
  - Indium evaporation using evaporator
  - Lift-off process to generate patterned spacer [102]
- **Cell Bonding**: Align viewing windows of bottom and top chips under optical microscope, apply pressure (~0.1MPa) with clamp, and bake in vacuum oven at 120°C for 1 hour [102]

Solution Preparation and Loading:

- **Reaction Solution**: Prepare precursor solutions (e.g., 20mg/ml platinum(II) acetylacetonate and iron(II) acetylacetonate in solvent mixture of pentadecane and oleylamine 7:3 vol/vol) [102]
- **Liquid Loading**: Load ~50nl reaction solution into reservoir using syringe and Teflon nanotubes, allowing capillary action to draw ~30pl liquid into viewing window [102]
- **Cell Sealing**: Seal cell and maintain integrity for several days without leakage [102]

Imaging Parameters:

- Employ low electron beam current to minimize radiation damage when studying beam-sensitive materials [102]
- Optimize beam energy (typically 80-300kV) based on liquid thickness and resolution requirements [102]

- Utilize analytical capabilities including energy-dispersive X-ray spectroscopy for compositional analysis [102]

Table 2: Liquid-Cell TEM Technical Specifications and Applications

Parameter	Specification	Biological Application
Spatial resolution	<2nm in liquids	Protein imaging without markers [102]
Liquid layer thickness	<100nm total (membranes + liquid)	Native environment preservation [102]
Temporal resolution	Up to 30 frames/second	Dynamic nanoparticle tracking [102]
Liquid volume in viewing area	~30 picoliters	Minimal reagent consumption [102]
Membrane material	Silicon nitride (20nm)	Optimal electron transparency [102]

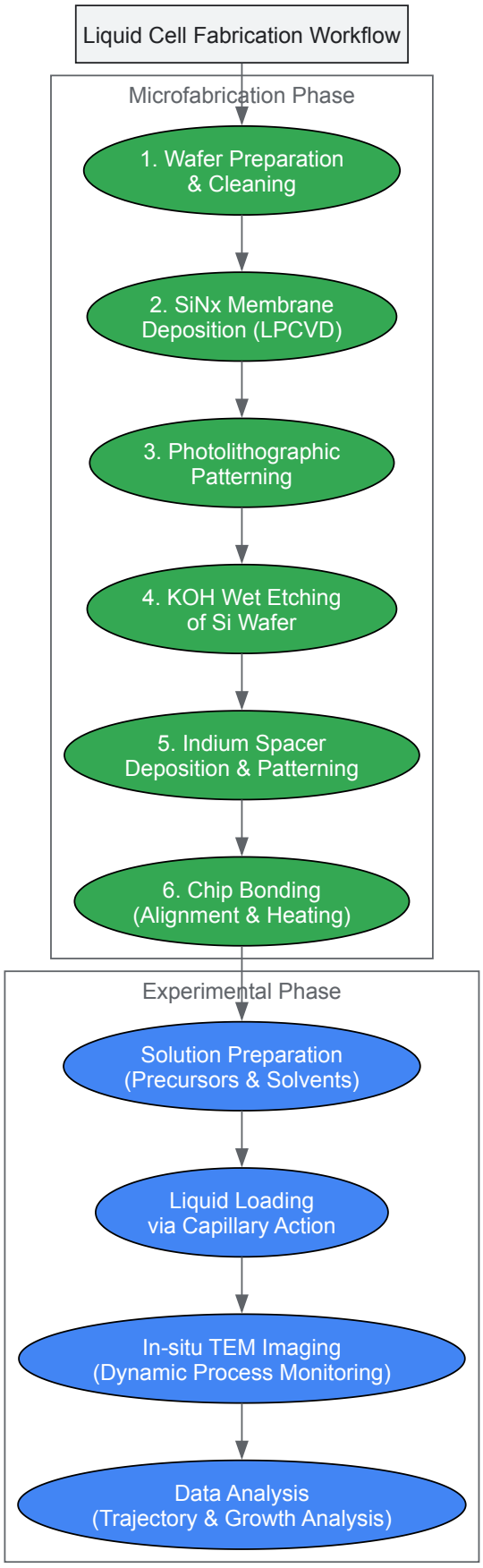

Advanced Applications and Research Frontiers

Nanomaterial Dynamics in Liquid Environments

Liquid-cell TEM has revealed fundamental insights into nanomaterial behavior in solution, directly observing processes that were previously inferred from ex situ analyses [102]. Key applications include:

- **Nanoparticle Nucleation and Growth**: Direct visualization of Pt nanoparticle growth and coalescence dynamics with sub-nanometer resolution [102]
- **Nanoparticle Assembly and Diffusion**: Tracking of single nanoparticle trajectories and diffusion behaviors in thin liquid layers [102]
- **Nanostructure Transformation**: Real-time observation of Pt_3Fe nanorod formation from nanoparticle building blocks, revealing oriented attachment mechanisms [102]
- **Growth Fluctuation Analysis**: Monitoring non-steady-state growth patterns in Bi nanoparticles, revealing oscillatory growth behavior [102]

These observations provide critical validation for theoretical models of nanocrystal growth and have established structure-property relationships under realistic synthesis conditions.

Biological Imaging in Native Hydrated States

The application of liquid-cell TEM to biological systems represents a transformative capability for structural biology and cellular imaging:

- **Protein Hydration Studies**: Imaging of proteins in liquid water with 2.7nm resolution without requiring gold nanoparticle markers [102]
- **Cellular Process Visualization**: Potential for studying cellular processes in native aqueous environments, though technical challenges remain for thick samples [102]
- **Molecular Interaction Mapping**: Capability to monitor nanoparticle-biomolecule interactions relevant to drug delivery and therapeutic agent design

The preservation of hydrated structures provides more biologically relevant structural information compared to traditional vacuum-based EM techniques.

Table 3: Research Reagent Solutions for Liquid-Cell TEM Experiments

Reagent/Material	Function/Purpose	Specification/Composition
Silicon wafers	Liquid cell substrate	P-doped, 100μm thickness, 4-inch diameter [102]
Silicon nitride (SiNx)	Electron-transparent membrane	Low-stress film, 20nm thickness (LPCVD) [102]
Indium spacer	Defines liquid layer thickness	100nm deposited film, photolithographically patterned [102]
Metal precursors	Nanoparticle synthesis	Platinum(II) acetylacetonate (20mg/ml), Iron(II) acetylacetonate (20mg/ml) [102]
Solvent system	Reaction medium	Pentadecane and oleylamine (7:3 vol/vol) [102]
Surfactant modifiers	Surface energy control	Oleic acid addition (6:3:1 vol/vol/vol ratio) [102]

Future Directions and Interdisciplinary Convergence

The integration of biological surface science with advanced characterization techniques like liquid-cell TEM is creating new research paradigms with significant implications for pharmaceutical development and biomedical engineering. Future advancements will likely focus on:

- **Higher Resolution in Thicker Liquid Layers**: Developing window materials with improved mechanical properties and electron transparency [102]
- **Correlative Microscopy Approaches**: Combining liquid-cell TEM with light microscopy and spectroscopy for multimodal characterization [102]
- **Advanced Environmental Control**: Integrating temperature, pressure, and electrochemical control for more complex experimental conditions [102]
- **High-Throughput Screening Applications**: Adapting liquid-cell platforms for pharmaceutical screening and nanomedicine development

These technical advances will further blur the boundaries between traditional surface science and biological interfaces, enabling unprecedented observation of dynamic processes at the nanoscale.

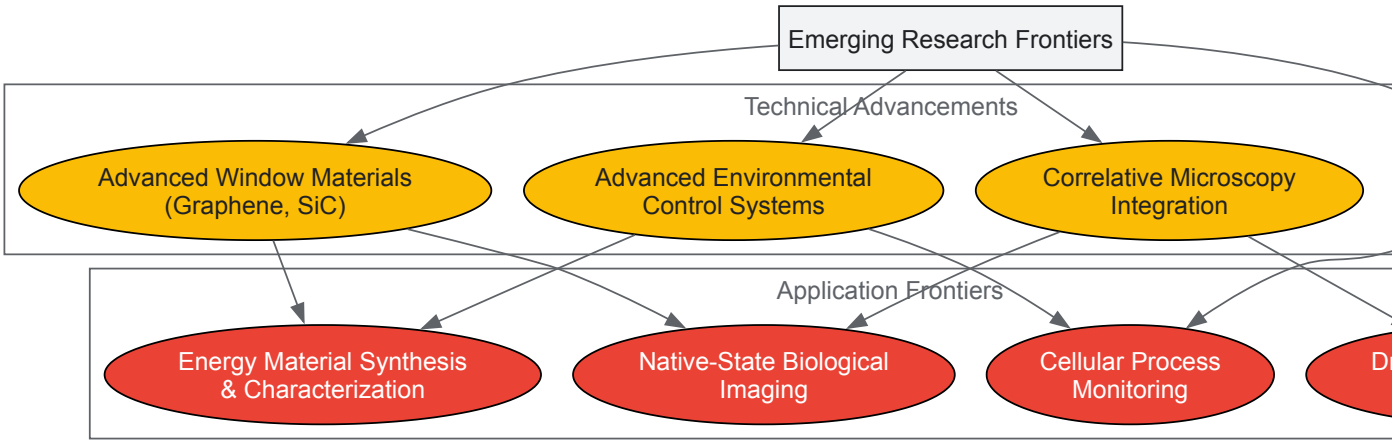

Conclusion

The journey of surface science from a specialized field studying idealized surfaces in ultra-high vacuum to a cornerstone of modern interdisciplinary research demonstrates its profound and expanding impact. The foundational principles established by early pioneers, combined with revolutionary methodological capabilities like scanning probe microscopy, have enabled the field to systematically overcome historical troubleshooting challenges such as the pressure and materials gaps. This evolution has validated surface science as an indispensable toolset, particularly for biomedical and clinical research. Future directions point toward increasingly complex and dynamic interfaces, including real-time monitoring of biological interactions, the rational design of targeted drug delivery systems through precise surface functionalization, and the development of advanced diagnostic biosensors. The continued integration of surface science with biology and medicine promises to accelerate innovation in pharmaceutical development, implantable medical devices, and personalized therapeutics, solidifying its role as a critical enabler of next-generation healthcare technologies.

References

- 1. Surface Science – How it all began, from an experimental ... [https://www.biolinscientific.com/blog/surface-science-how-it-all-began]
- 2. Historical development and significance of surface science [https://fiveable.me/surface-science/unit-1/historical-development-significance-surface-science/study-guide/rSGwWbBvBMg3lfy9]
- 3. Principles of Surface Physics [https://physicstoday.aip.org/reviews/principles-of-surface-physics]
- 4. Surface science [https://grokipedia.com/page/Surface_science]
- 5. How old is surface science? [https://www.sciencedirect.com/science/article/abs/pii/S0368204803001762]
- 6. A view of surface science since 1960: Oxygen states at ... [https://www.sciencedirect.com/science/article/abs/pii/S092058610800254X]
- 7. Surface science [https://en.wikipedia.org/wiki/Surface_science]
- 8. In Situ Exfoliation Method of Large-Area 2D Materials - PMC [https://pmc.ncbi.nlm.nih.gov/articles/PMC10401183/]
- 9. Global Ultra High Vacuum Application market size is USD ... [https://www.cognitivemarketresearch.com/ultra-high-vacuum-equipment-market-report]
- 10. Ultra-high Vacuum Pump Market Flow 2025 [https://www.linkedin.com/pulse/ultra-high-vacuum-pump-market-flow-2025-end-to-end-pogee/]
- 11. Langmuir adsorption model [https://en.wikipedia.org/wiki/Langmuir_adsorption_model]
- 12. The Nobel Prize in Chemistry 2007 - Popular information [https://www.nobelprize.org/prizes/chemistry/2007/popular-information/]
- 13. Langmuir Adsorption - an overview [https://www.sciencedirect.com/topics/engineering/langmuir-adsorption]
- 14. The role of surface science experiments in understanding ... [https://www.sciencedirect.com/science/article/pii/0039602877902096]
- 15. Perspective on the development of XPS and the pioneers ... [https://www.frontiersin.org/journals/analytical-science/articles/10.3389/frans.2024.1509438/full]
- 16. Evaluation methods for XPS depth profiling; A review [https://www.sciencedirect.com/science/article/pii/S2666523925001825]
- 17. X-ray Photoelectron Spectroscopy (XPS) Market Industry ... [https://www.linkedin.com/pulse/x-ray-photoelectron-spectroscopy-xps-market-industry-kukee/]
- 18. 12th Ambient Pressure X-ray Photoelectron Spectroscopy ... [https://www.bnl.gov/apxps2025/]
- 19. Efficient creation and convergence of surface slabs [https://www.sciencedirect.com/science/article/abs/pii/S003960281300160X]
- 20. 2025 Chemical Reactions at Surfaces Conference GRC [https://www.grc.org/chemical-reactions-at-surfaces-conference/2025/]
- 21. The birth and evolution of surface science: Child of the union of science and technology - PMC [https://pmc.ncbi.nlm.nih.gov/articles/PMC153012/]
- 22. – Including... | Scanning Networks Probe Microscopy Technology [https://www.technologynetworks.com/analysis/articles/scanning-probe-microscopy-including-scanning-tunneling-microscopy-and-atomic-force-microscopy-356991]

- 23. of SPM, Principle : Hitachi High- AFM Corporation Tech [https://www.hitachi-hightech.com/global/en/knowledge/microscopes/spm-afm/descriptions/]
- 24. STM imaging on catalytic surfaces: from atomic-scale ... [https://www.sciencedirect.com/science/article/abs/pii/S2468023025013719]
- 25. (SPM) - Scanning and Modes of... Probe Microscopy Principles [https://www.azonano.com/article.aspx?ArticleID=1653]
- 26. How Atomic Works — In One Simple Flow... Force Microscope Probe [https://www.linkedin.com/pulse/how-atomic-force-microscope-probe-works-one-simple-qaete/]
- 27. Application of Machine Learning on Quantitative XPS ... [https://www.sciencedirect.com/science/article/abs/pii/S2468023025013240]
- 28. X-ray Photoelectron Spectroscopy (XPS) Market Trends [https://www.360researchreports.com/market-reports/x-ray-photoelectron-spectroscopy-xps-market-202271]
- 29. Review on surface-characterization applications of X-ray ... [https://www.sciencedirect.com/science/article/pii/S2666523922001222]
- 30. XPS vs AES (Auger Electron Spectroscopy) for Surface ... [https://eureka.patsnap.com/article/xps-vs-aes-auger-electron-spectroscopy-for-surface-analysis]
- 31. Advances and applications of dynamic surface-enhanced ... [https://pubs.rsc.org/en/content/articlelanding/2025/nr/d4nr04239e]
- 32. Surface Analysis: From Single Crystals to Biomaterials - PMC [https://pmc.ncbi.nlm.nih.gov/articles/PMC6205758/]
- 33. Functional and Material Properties in Nanocatalyst Design [https://pmc.ncbi.nlm.nih.gov/articles/PMC8153597/]
- 34. Review Optimization of single crystal surface and interface ... [https://www.sciencedirect.com/science/article/pii/S2666935825000461]
- 35. Bridging the Gap between Reality and Ideality of Graphdiyne [https://www.sciencedirect.com/science/article/pii/S2451929420302928]
- 36. The rise of electrochemical surface science: From in situ ... [https://www.sciencedirect.com/science/article/pii/S0039602824001250]
- 37. SURFACE CHEMISTRY INFLUENCE IMPLANT ... [https://pmc.ncbi.nlm.nih.gov/articles/PMC3230929/]
- 38. Surface Texturing and Combinatorial Approaches to Improve ... [https://pmc.ncbi.nlm.nih.gov/articles/PMC10798815/]
- 39. Biocompatibility: Biomaterial interaction with the biological ... [https://www.biolinscientific.com/blog/biocompatibility-biomaterial-interaction-with-the-biological-surrounding]
- 40. Biocompatible Coatings - Applications in Biomedical ... [https://hydromer.com/biocompatible-coatings/]
- 41. Functional green nanoemulsions with biosurfactants [https://pubmed.ncbi.nlm.nih.gov/41100907/]
- 42. An improved way to detach cells from culture surfaces [https://news.mit.edu/2025/improved-way-detach-cells-culture-surfaces-1118]
- 43. Evolution of Drug Delivery Systems: From 1950 to 2020 and ... [https://pmc.ncbi.nlm.nih.gov/articles/PMC8840987/]
- 44. The evolution of commercial drug delivery technologies [https://www.nature.com/articles/s41551-021-00698-w]
- 45. Controlled Drug Delivery: Historical perspective for the next ... [https://pmc.ncbi.nlm.nih.gov/articles/PMC4656096/]
- 46. Could a Surface Science approach revolutionize antiviral ... [https://www.biolinscientific.com/podcast/antiviral-drug-development?update_2025=1]
- 47. taking surface science to more realistic pressures - ePrints Soton [https://eprints.soton.ac.uk/466455/]
- 48. Bridging the pressure gap: Can we get local quantitative ... [https://ui.adsabs.harvard.edu/abs/2016SurSc.652....4W/abstract]
- 49. A versatile instrument for ambient pressure x-ray ... [https://www.sciencedirect.com/science/article/pii/S0039602815003428]
- 50. from UHV to near-ambient pressure - Nanoscale Advances ... [https://pubs.rsc.org/en/content/articlelanding/2021/na/d0na00827c]
- 51. Single crystal - Wikipedia [https://en.wikipedia.org/wiki/Single_crystal]
- 52. Current status of solid-state single crystal growth | BMC Materials | Full Text [https://bmcmaterials.biomedcentral.com/articles/10.1186/s42833-020-0008-0]
- 53. Nanoparticle and Nanostructure Synthesis and Controlled ... [https://pmc.ncbi.nlm.nih.gov/articles/PMC9503496/]
- 54. Probing catalytic reactions at surfaces [https://www.sciencedirect.com/science/article/abs/pii/S0079681601000405]
- 55. Defects make catalysts perfect [https://www.mpg.de/5756843/defects-catalysts]
- 56. Digital Twin for Chemical Science: a case study on water ... [https://www.nature.com/articles/s43588-025-00857-y]
- 57. A refined dose metric for nanotoxicology based on surface site ... [https://pubs.rsc.org/en/content/articlehtml/2025/na/d5na00104h]
- 58. Optimization of reaction parameters by response surface ... [https://www.sciencedirect.com/science/article/abs/pii/S0360319925033762]
- 59. A Review of Global Optimization Methods for Molecular ... [https://pmc.ncbi.nlm.nih.gov/articles/PMC12537999/]
- 60. Protocol for effective surface passivation for single ... [https://pmc.ncbi.nlm.nih.gov/articles/PMC11719840/]
- 61. Explorative studies of novel silicon surface passivation ... [https://www.sciencedirect.com/science/article/pii/S0927024818303659]
- 62. Understanding Success Criterion 1.4.3: Contrast (Minimum) [https://www.w3.org/WAI/WCAG21/Understanding/contrast-minimum.html]
- 63. Understanding Success Criterion 1.4.11: Non-text Contrast [https://www.w3.org/WAI/WCAG21/Understanding/non-text-contrast.html]
- 64. Particle Engineering in Pharmaceutical Solids Processing [https://pmc.ncbi.nlm.nih.gov/articles/PMC5421142/]
- 65. Understanding wettability measurements in biomedical ... [https://www.biolinscientific.com/blog/understanding-wettability-measurements-in-biomedical-applications?update_2025=1]
- 66. Wettability of pharmaceutical solids: its measurement and ... [https://www.sciencedirect.com/science/article/abs/pii/S0927775702000912]
- 67. A practical approach to quantitative analytical surface ... [https://pubs.rsc.org/en/content/articlehtml/2025/cs/d4cs00861h]
- 68. The Key Role of Wettability and Boundary Layer in Dissolution ... [https://pmc.ncbi.nlm.nih.gov/articles/PMC11511008/]
- 69. Tailoring surface properties of biomedical polymers by ... [https://www.sciencedirect.com/science/article/abs/pii/S1742706105000693]
- 70. Special Issue of Surface Science dedicated to Prof. Dr. ... [https://www.sciencedirect.com/journal/surface-science/vol/603/issue/10]

- 71. Green and sustainable metal-organic frameworks (MOFs ... [https://www.sciencedirect.com/science/article/pii/S0013935125013386]
- 72. Multifaceted role of clay minerals in pharmaceuticals - PMC [https://pmc.ncbi.nlm.nih.gov/articles/PMC5137863/]
- 73. Innovative Sorbents for the Removal of Micropollutants ... [https://pmc.ncbi.nlm.nih.gov/articles/PMC11990518/]
- 74. Green clay engineering via dimethyl sulfoxide ... [https://www.nature.com/articles/s41598-025-18893-z]
- 75. 黏土矿物基载药体系的研究进展 [https://www.mater-rep.com/CN/10.11896/cldb.20110152]
- 76. 多孔材料基吸附剂在环境和食品样品中提取农药残留物的 ... [https://pmc.ncbi.nlm.nih.gov/articles/PMC12231466/]
- 77. Surface chemistry: Key to control and advance myriad ... [https://pmc.ncbi.nlm.nih.gov/articles/PMC3024649/]
- 78. All Nobel Prizes 2025 - NobelPrize.org [https://www.nobelprize.org/all-nobel-prizes-2025/]
- 79. Decades of Advancement, Discovery Honored in 2025 ... [https://thehoya.com/science/decades-of-advancement-discovery-honored-in-2025-science-nobel-prizes/]
- 80. UC Berkeley's Omar Yaghi shares 2025 Nobel Prize in ... [https://news.berkeley.edu/2025/10/08/uc-berkeleys-omar-yaghi-shares-2025-nobel-prize-in-chemistry/]
- 81. The nanoscience behind the 2025 Nobel Prizes [https://www.nanociencia.imdea.org/home-en/news/item/the-nanoscience-behind-the-2025-nobel-prizes]
- 82. Scanning probe microscopy of metal–organic coordination ... [https://pubs.rsc.org/en/content/articlehtml/2025/cs/d4cs01303d]
- 83. Innovative STM method may lead to new, purer ... [https://www.news-medical.net/news/20200430/Innovative-STM-method-may-lead-to-new-purer-pharmaceuticals.aspx]
- 84. Advantages of AFM in the pharmaceutical industry [https://www.afmworkshop.com/applications/industry/pharmaceutical?srsltid=AfmBOopqKE0jM-kjSdYxOZmHSaCMiNQlHWrboEn7G7XTolo F4OKbQbbf]
- 85. Applying the Atomic Force Microscopy Technique in ... [https://pmc.ncbi.nlm.nih.gov/articles/PMC11429229/]
- 86. X-Ray Photoelectron Spectroscopy Applications | XPS ... [https://www.thermofisher.com/us/en/home/electron-microscopy/products/xps-instruments/applications.html]
- 87. Quantification of Active Pharmaceutical Ingredients by XPS [https://www.eag.com/app-note/quantification-of-active-pharmaceutical-ingredients-by-xps/]
- 88. Surface-enhanced Raman Spectroscopy for Drug Discovery [https://pmc.ncbi.nlm.nih.gov/articles/PMC9404289/]
- 89. Toward a New Era of SERS and TERS at the Nanometer Scale [https://pmc.ncbi.nlm.nih.gov/articles/PMC9952515/]
- 90. A Critical View on the Quantification of Model Catalyst Activity [https://link.springer.com/article/10.1007/s11244-024-01920-0]
- 91. CatTestHub: A benchmarking database of experimental ... [https://www.sciencedirect.com/science/article/abs/pii/S0021951724006158]
- 92. Surface Science and Catalysis [https://cbe.princeton.edu/research/surface-science-and-catalysis]
- 93. The past, present and future of heterogeneous catalysis [https://www.sciencedirect.com/science/article/abs/pii/S0920586112002751]
- 94. Heterogeneous Catalysis - an overview [https://www.sciencedirect.com/topics/chemistry/heterogeneous-catalysis]
- 95. Research and Developments of Heterogeneous Catalytic ... [https://www.mdpi.com/1420-3049/30/15/3279]
- 96. Towards Experimental Handbooks in Catalysis [https://link.springer.com/article/10.1007/s11244-020-01380-2]
- 97. The next 25 years of surface physics [https://www.sciencedirect.com/science/article/abs/pii/S0079681601000144]
- 98. Meet the 2025 Outstanding Achievements in ... [https://axial.acs.org/earth-space-and-environmental-chemistry/meet-the-2025-outstanding-achievements-in-environmental-science-and-technology-award-winners-the-americas-region]
- 99. Excellence in Biomaterials Science Award [https://surfaces.org/Excellence-in-Biomaterials-Science-Award]
- 100. A metaverse laboratory setup for interactive atom ... [https://www.nature.com/articles/s41598-025-01578-y]
- 101. Welcome to Surface Biology and Geology study — Surface ... [https://sbg.jpl.nasa.gov/]
- 102. Revealing Dynamic Processes of Materials in Liquids ... [https://pmc.ncbi.nlm.nih.gov/articles/PMC3576426/]