Genotype to Phenotype Prediction: Overcoming Biological Complexity with Machine Learning and Cross-Species Data

Generated at: 2026-04-03
Source URL: https://www.geneticssci.com/posts/genotype-to-phenotype-prediction-overcoming-biological-complexity-with-machine-learning-and-crossspecies-data

Genotype to Phenotype Prediction: Overcoming Biological Complexity with Machine Learning and Cross-Species Data

Abstract

This article explores the critical challenges and advanced methodologies in predicting phenotypic outcomes from genotypic data, a cornerstone of modern precision medicine and drug development. We examine the fundamental gap between statistical associations and biological mechanisms, highlighting how cross-species differences and non-linear genetic interactions limit predictability. The review details how machine learning frameworks, including Random Forest and explainable AI (XAI), are revolutionizing prediction accuracy by integrating multimodal data from genomics, transcriptomics, and phenomics. We address key optimization strategies for tackling dataset bias and improving model interpretability, and present standardized validation frameworks for benchmarking algorithmic performance. For researchers and drug development professionals, this synthesis provides a comprehensive roadmap for developing more accurate, clinically relevant genotype-to-phenotype models to enhance therapeutic safety and efficacy.

The Fundamental Gap: Why Genotype to Phenotype Prediction Remains a Core Challenge in Biology

A foundational challenge in genetics is accurately predicting complex traits and diseases from genetic information. For decades, much of genetic epidemiology has been guided by a simplifying assumption of **linear additivity**, where phenotypic outcomes are modeled as the cumulative sum of individual genetic variant effects [1] [2]. While this paradigm has enabled the discovery of thousands of trait-associated variants through genome-wide association studies (GWAS), it fundamentally overlooks the complex biological reality encapsulated by non-linearity, pleiotropy, and epistasis. The **genotype-phenotype map** is not a simple linear function but a complex network of interacting elements whose relationships shape evolutionary trajectories, disease risk, and treatment outcomes [3] [4] [5].

The limitations of linear models become particularly evident when considering that **global estimators like genetic correlations** are entirely uninformative about the underlying shape of bivariate genetic relationships, potentially masking significant nonlinear dependencies [1]. Furthermore, the widespread assumption that phenotypes arise from the cumulative effects of many independent genes fails to account for the dependent and nonlinear biological relationships that are now increasingly recognized as fundamental to accurate phenotype prediction [2]. As we move toward precision medicine and improved genomic selection in agriculture, understanding and modeling these complex genetic architectures becomes paramount for enhancing predictive accuracy and clinical utility.

Key Concepts and Definitions

Non-Linearity in Genetic Effects

Non-linearity in genetics manifests when the relationship between genetic variants and phenotypic outcomes does not follow a straight-line pattern. This encompasses **U-shaped or J-shaped associations** where both low and high levels of a genetic predisposition are associated with adverse outcomes, as observed in the relationships between body mass index (BMI) and depression, and between sleep duration and mental health [1]. These nonlinear associations mean that genetic effects estimated across the entire phenotypic spectrum may cancel each other out, leading to misleading null findings in linear models. For instance, both short and long sleep duration are associated with depression symptoms, while average sleep duration shows no genetic correlation, indicating opposing effects that neutralize each other in linear aggregate models [1].

Pleiotropy: One Variant, Multiple Effects

Pleiotropy occurs when a single genetic polymorphism affects two or more distinct phenotypic traits [5]. We can distinguish between:

- **True pleiotropy**, where a polymorphism directly influences multiple traits either independently ("horizontal pleiotropy") or through a mediating pathway ("mediating pleiotropy")
- **Apparent pleiotropy**, which arises when different polymorphisms in linkage disequilibrium (LD) independently affect different traits, creating the illusion of a single pleiotropic variant [5]

Pleiotropy is not uniformly distributed across the genome; some genes are highly pleiotropic, affecting many traits, while others have more limited effects [5]. Understanding the structure of pleiotropy is crucial for disentangling shared genetic architectures of comorbid diseases and anticipating

unintended consequences when targeting specific pathways.

Epistasis: Non-Linear Interactions Between Variants

Epistasis refers to **non-linear interactions between genetic polymorphisms** that affect the same trait, where the effect of one genetic variant depends on the presence or absence of other variants [3] [4] [5]. Two primary forms include:

- **Functional epistasis**: Inter-dependency of biological functionality between genomic regions
- **Statistical epistasis**: Deviations from additivity in statistical models that result in changes to phenotypic variation [6]

A particularly important challenge in human genetics is distinguishing genuine biological epistasis from **joint tagging effects**, where apparent interactions arise because multiple variants tag the same causal variant due to linkage disequilibrium [6]. Epistasis can significantly alter evolutionary trajectories by opening or closing adaptive paths and collectively shifting the entire distribution of fitness effects of new mutations [4].

Table 1: Key Concepts in Non-Linear Genetics

Concept	Definition	Biological Significance
Non-linearity	Non-straight-line relationship between genetic variants and phenotypes	Reveals complex dependencies masked by linear models; explains U/J-shaped associations
Pleiotropy	Single genetic variant affecting multiple distinct traits	Connects seemingly unrelated traits; reveals shared biological pathways
Epistasis	Interaction between genetic variants where effect of one depends on others	Shapes evolutionary trajectories; alters distribution of fitness effects

Methodological Approaches for Detecting Non-Linearity

Trigonometric Methods for Bivariate Genetic Relationships

Novel statistical approaches based on trigonometry have been developed to infer the shape of non-linear bivariate genetic relationships without imposing linear assumptions. The **TriGenometry** method works by performing a series of piecemeal GWAS of segments of a continuous trait distribution and estimating genetic correlations between these GWAS and a second trait [1]. The methodological workflow can be summarized as follows:

- **Binning**: Divide a continuous trait (e.g., BMI) into 30 quantile-based bins to ensure sufficient sample size in each bin
- **Pairwise GWAS**: Perform GWAS for all pairwise combinations of bins (435 comparisons for 30 bins)
- **Genetic Correlation Estimation**: Estimate genetic correlations between each bin-pair GWAS and an external trait
- **Trigonometric Transformation**: Convert genetic correlations to angles and calculate estimated distances on the second trait
- **Function Fitting**: Use cubic spline or 5th-degree polynomial functions to interpolate the shape of the relationship [1]

This approach has successfully revealed non-linear genetic relationships between BMI and psychiatric traits (depression, anorexia nervosa), and between sleep duration and mental health outcomes (depression, ADHD), while finding no underlying nonlinearity in the genetic relationship between height and psychiatric traits [1].

Deep Learning and Hybrid Modeling

Deep learning approaches offer a powerful framework for detecting non-linearity without prior assumptions about the data structure. A promising **hybrid model (DLGBLUP)** combines traditional genomic best linear unbiased prediction (GBLUP) with deep learning, using the GBLUP output and enhancing predicted genetic values by accounting for nonlinear genetic relationships between traits using deep learning [7]. When applied to simulated data with nonlinear genetic relationships between traits, DLGBLUP consistently provided more accurate predicted genetic values for traits with strong nonlinear relationships and enabled greater genetic progress over multiple generations of selection compared to standard GBLUP [7].

However, the application of neural networks to polygenic prediction presents challenges. A comprehensive evaluation of deep-learning-based approaches found only **small amounts of nonlinear effects** in real traits from the UK Biobank, with neural network models generally being outperformed by linear regression models [6]. This highlights the technical difficulty of distinguishing genuine epistasis from confounding joint tagging effects due to linkage disequilibrium.

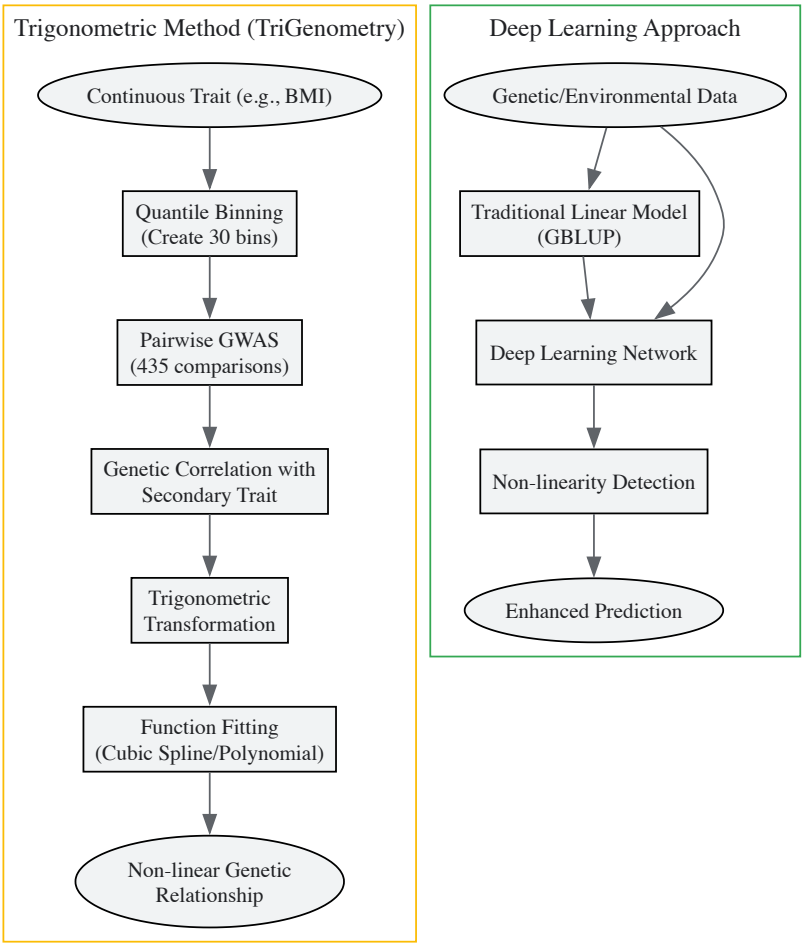

Diagram 1: Methods for detecting non-linearity. Two complementary approaches for identifying non-linear genetic relationships.

Uncertainty Quantification in Non-Linear Prediction

Accurately quantifying uncertainty in predicted phenotypes from polygenic scores is essential for reliable clinical interpretation. **PredInterval** is a nonparametric method for constructing well-calibrated prediction intervals that is compatible with any PGS method and relies on information from quantiles of phenotypic residuals through cross-validation [8]. In analyses of 17 traits, PredInterval was the sole method achieving well-calibrated prediction coverage across traits, offering a principled approach to identify high-risk individuals using prediction intervals and leading to substantial improvements in identification rates compared to existing approaches [8].

Table 2: Methodological Approaches for Non-Linear Genetic Analysis

Method	Principle	Applications	Advantages	Limitations
TriGenometry	Trigonometric transformation of genetic correlations between trait segments	Bivariate trait relationships (e.g., BMI-depression)	Detects shape of relationship; minimal prior assumptions	Requires continuous trait; computationally intensive
Deep Learning Hybrid (DLGBLUP)	Neural networks to capture non-linearity in traditional model outputs	Multitrait genomic prediction	Detects complex patterns; integrates with existing methods	Risk of detecting joint tagging effects rather than biological epistasis
PredInterval	Nonparametric prediction intervals using phenotypic residuals	Uncertainty quantification for any PGS method	Well-calibrated coverage; identifies high-risk individuals	Does not directly model biological mechanisms

Experimental Evidence and Case Studies

Non-Linear Genetic Relationships in Human Complex Traits

Application of trigonometric methods to data from approximately 450,000 individuals in the UK Biobank has revealed significant **non-linear genetic dependencies** in several important trait relationships:

- The relationship between **BMI and depression** follows a nonlinear pattern, with genetic effects varying across the BMI spectrum [1]
- Similarly, **BMI and anorexia nervosa** exhibit a nonlinear genetic relationship [1]
- **Sleep duration and depression** show a U-shaped association where both short and long sleep duration are genetically correlated with depression, while average sleep duration shows no correlation [1]
- **Sleep duration and ADHD** also demonstrate a nonlinear genetic relationship [1]
- In contrast, the genetic relationship between **height and psychiatric traits** showed no evidence of nonlinearity [1]

These findings demonstrate that **genetic associations are not uniform** across the phenotypic spectrum and challenge the assumption of linearity in genetic epidemiology. They further suggest that global estimators like genetic correlations can mask important complexities in genetic relationships, potentially explaining contradictory findings in the literature regarding directions of association [1].

Epistasis in Model Organisms and Microbial Evolution

Studies in model organisms and microbial systems have provided compelling evidence for the ubiquity and evolutionary significance of epistasis:

- In **HIV-1 evolution**, epistasis increases the pleiotropic degree of single mutations and provides modularity to the genotype-phenotype map of drug resistance, with modules of epistatic pleiotropic effects matching phenotypic modules of correlated replicative capacity among drug classes [3]
- **Diminishing-returns epistasis** is commonly observed in microbial evolution experiments, where beneficial mutations tend to be less beneficial in fitter genetic backgrounds, explaining patterns of declining adaptability in evolving populations [4]
- **Increasing-costs epistasis** has been documented in yeast, whereby deleterious insertion mutations tend to become more deleterious over the course of evolution, reducing mutational robustness [4]
- Deep mutational scanning studies of proteins frequently observe **global epistasis**, where mutations have additive effects on an unobserved biophysical property that maps nonlinearly to the observed phenotype [4]

A striking difference emerges between model organisms and humans: while epistasis is commonly observed between polymorphic loci associated with quantitative traits in model organisms, it is rarely detected for human quantitative traits and common diseases [5]. This discrepancy may be attributed to differences in statistical power, the ability to control genetic background and environment in model organisms, or fundamental differences in genetic architecture.

Pleiotropy Across Biological Systems

Large-scale analyses across multiple species have revealed the ubiquity of pleiotropy:

- In **Drosophila melanogaster**, P-element insertional mutations have been shown to affect multiple organismal quantitative traits, with significant variation in the degree of pleiotropy across genes [5]
- The **yeast deletion collection** has been used to quantify pleiotropy through gene-by-environment interactions, demonstrating that most mutations affect multiple traits but with varying degrees of pleiotropy [5]
- In **laboratory mice**, genome-wide mutagenesis coupled with high-throughput phenotyping has revealed widespread pleiotropic effects on organismal-level phenotypes [5]
- Studies of **gene expression** as molecular phenotypes have shown that most genetic mutations affect the expression of multiple genes, indicating extensive pleiotropy at the molecular level [5]

These findings consistently show that pleiotropic effects are ubiquitous but not uniform—some genes are highly pleiotropic while others have more limited effects—and this distribution has important implications for evolutionary processes and disease risk.

Research Reagents and Computational Tools

Table 3: Essential Research Reagents and Computational Tools

Resource	Type	Function	Application Context
UK Biobank Data	Population-scale dataset	Provides genetic and phenotypic data for ~500,000 individuals	Large-scale discovery of non-linear genetic relationships in human complex traits [1] [6]
HapMap 3 Reference Set	Curated variant panel	Reference for genome-wide association studies	Controls for population structure in GWAS; used in TriGenometry method [1]

Resource	Type	Function	Application Context
TriGenometry R Package	Software tool	Implements trigonometric method for detecting non-linear bivariate genetic relationships	Analysis of non-linear genetic dependencies between trait pairs [1]
Deep Learning Frameworks (TensorFlow, PyTorch)	Computational libraries	Enable implementation of neural network models for genetic data	Modeling complex non-linear relationships in genotype-phenotype maps [6] [7]
PredInterval	Statistical method	Constructs calibrated prediction intervals for polygenic scores	Uncertainty quantification in phenotype prediction [8]
Yeast Deletion Collection	Mutant library	Comprehensive set of gene knockout strains	Systematic assessment of pleiotropic effects across environments [5]
Drosophila P-element Insertion Collection	Mutant library	Genome-wide collection of insertion mutations	High-throughput phenotyping for pleiotropy quantification [5]

Experimental Protocols

Protocol for Detecting Non-Linear Genetic Relationships Using Trigonometric Methods

This protocol outlines the steps for implementing the TriGenometry approach to detect non-linear bivariate genetic relationships [1]:

Sample and Data Requirements:

- Genome-wide genotyping data for a large cohort (minimum N ≈ 10,000, ideally >100,000)
- A continuous target trait (e.g., BMI, sleep duration)
- A secondary trait (binary, ordinal, or continuous) of interest

Procedure:

- **Quality Control and Preprocessing**
  - Apply standard GWQC filters to genetic data
  - Adjust continuous trait for covariates (age, sex, principal components)
  - Ensure secondary trait is appropriately coded
- **Binning of Continuous Trait**
  - Divide the continuous trait distribution into 30 quantile-based bins
  - Ensure sufficient sample size in each bin (minimum N > 100)
  - Calculate the median value of the trait in each bin
- **Pairwise GWAS**
  - For each of the 435 possible pairs of bins, perform a GWAS comparing the two bins
  - Use the model: `px_bin_i = 1; x_bin_j = 0 = β0 + β1 * SNP + e`
  - Apply standard GWAS quality control and significance thresholds
- **Genetic Correlation Estimation**
  - For each bin-pair GWAS, estimate genetic correlation with the secondary trait
  - Use LD score regression or similar methods
  - Record both the genetic correlation and distance between bin medians
- **Trigonometric Transformation**
  - Transform genetic correlations to angles: `angle = 90 - acos(cor/dx) * 180/π`
  - Calculate estimated distance on secondary trait: `dy = tan(angle/180 * π) * dx`
- **Function Fitting and Visualization**
  - Fit a cubic spline or 5th-degree polynomial to the set of paired distances
  - Visualize the resulting function to interpret the shape of the relationship
  - Assess statistical significance through permutation testing

Interpretation:

- U-shaped or J-shaped curves indicate non-linear relationships where both extremes of the continuous trait are associated with the secondary trait
- Monotonic curves suggest linear relationships
- Flat curves indicate no relationship

Protocol for Evaluating Epistasis Using Neural Networks

This protocol describes an approach for detecting genuine epistasis while controlling for joint tagging effects [6]:

Sample and Data Requirements:

- Genotype data with appropriate LD structure information
- Phenotypic measurements
- Training, validation, and test partitions (recommended ratio: 6:2:2)

Procedure:

- **Data Preparation and Partitioning**
  - Split data into training (60%), validation (20%), and test (20%) sets
  - Apply quality control filters to genetic data
  - Adjust phenotypes for relevant covariates
- **LD-adjusted SNP Weighting**
  - Calculate LD-aware per-SNP PGS coefficients from a reference method
  - Multiply these weights into the NN input to control for joint tagging effects
  - This step is crucial for distinguishing genuine epistasis from LD artifacts
- **Neural Network Architecture Specification**
  - Design both linear (without activation functions) and nonlinear (with activation functions) NN models
  - Use identical architectures except for the presence/absence of nonlinear activation functions
  - Include appropriate regularization to prevent overfitting
- **Model Training and Validation**
  - Train both linear and nonlinear models on the training set
  - Tune hyperparameters using the validation set
  - Monitor for overfitting and convergence
- **Performance Comparison**
  - Evaluate both models on the held-out test set
  - Compare predictive performance using appropriate metrics (r^2, AUC, etc.)
  - Significant improvement in nonlinear models suggests genuine epistatic effects
- **Interpretation and Validation**
  - Perform statistical testing on the performance difference
  - Use permutation approaches to establish significance thresholds
  - Interpret findings in the context of known biology and potential confounding

Discussion and Future Directions

The evidence for non-linearity, pleiotropy, and epistasis challenges the additive linear model that has dominated complex trait genetics for decades. These phenomena have profound implications for **genotype to phenotype prediction**, affecting everything from the design of GWAS studies to the clinical application of polygenic scores.

The detection of **non-linear genetic relationships** between traits like BMI and mental health outcomes suggests that current genetic correlation estimates may substantially oversimplify the true genetic architecture of complex traits [1]. This has direct implications for **pleiotropy analysis**, as apparent genetic correlations between traits may vary across the phenotypic spectrum rather than representing uniform relationships. Understanding the shape of these relationships could improve **risk prediction models** by accounting for context-dependent genetic effects.

The discrepancy between the prevalence of epistasis in **model organisms** versus humans remains a puzzle [5]. Possible explanations include differences in **statistical power**, the impact of **linkage disequilibrium** structure in human populations, greater **environmental heterogeneity** in humans, or fundamental differences in genetic architecture. Resolving this discrepancy represents an important frontier in genetics research.

Methodologically, future advances will likely come from improved integration of **functional genomics data** with statistical approaches, better methods for distinguishing biological epistasis from technical artifacts, and the development of more powerful non-linear modeling techniques that can scale to biobank-sized datasets. The integration of deep learning with traditional genetic models shows particular promise for capturing complex genetic relationships while maintaining interpretability [7].

As we move beyond linear assumptions, we must also develop new frameworks for **clinical translation** of these more complex models. This includes methods for **uncertainty quantification** like PredInterval [8], approaches for visualizing and interpreting non-linear relationships, and guidelines for applying these models in personalized medicine and public health contexts.

In conclusion, embracing the complexity introduced by non-linearity, pleiotropy, and epistasis represents both a formidable challenge and a tremendous opportunity for improving our understanding of the genotype-phenotype map. By developing and applying methods that capture these phenomena, we can build more accurate predictive models, gain deeper insights into biological mechanisms, and ultimately enhance the utility of genetics in medicine and public health.

The fundamental challenge in modern genetics lies in accurately predicting phenotypic outcomes from genotypic information. While technological advances have generated unprecedented volumes of genomic data, our ability to translate these data into mechanistic understanding remains limited. This gap is epitomized by the "black box problem," where statistical associations identified through machine learning and genome-wide association studies (GWAS) fail to reveal underlying biological mechanisms. The field now stands at a crossroads, balancing the powerful predictive capabilities of data-driven approaches with the fundamental scientific need for causal explanation.

The expansion of large-scale biobanks has stimulated extensive work on predicting complex human traits such as height, body mass index, and coronary artery disease [9]. These resources have enabled researchers to ask whether big data can finally shrink the missing heritability gap that has long plagued complex trait genetics [9]. However, as the volume of data grows, so does the complexity of the models required to analyze it, often at the expense of interpretability. This whitepaper examines the critical distinction between statistical association and mechanistic understanding in genotype-to-phenotype research, providing frameworks for bridging this divide through innovative methodologies that maintain predictive power while enhancing biological interpretability.

The Limits of Correlation: Statistical Associations in Complex Trait Genetics

The Dominance of Association Studies

Genome-wide association studies have identified thousands of loci linked to complex traits, but they have historically concentrated on small variants, mainly single-nucleotide polymorphisms (SNPs), due to constraints in detecting larger, more complex variants [10]. This approach has yielded valuable insights but has proven insufficient for complete phenotypic prediction. The primary limitation of conventional GWAS is their focus on correlation rather than causation, which leaves researchers with statistical associations that lack mechanistic explanations.

The problem is further compounded by the fact that statistical associations, no matter how strong, do not necessarily imply causality. Spurious correlations can arise from population stratification, cryptic relatedness, or technical artifacts. Furthermore, even genuine associations may reflect indirect effects or be influenced by confounding variables not accounted for in the analysis. This limitation has significant implications for translating genetic discoveries into biological insights and therapeutic applications.

The Structural Variant Blind Spot

Recent research has demonstrated that focusing exclusively on SNPs provides an incomplete picture of the genetic architecture of complex traits. A landmark study involving near telomere-to-telomere assemblies of 1,086 natural yeast isolates revealed that inclusion of structural variants (SVs) and small insertion–deletion mutations improved heritability estimates by an average of **14.3%** compared with analyses based only on single-nucleotide polymorphisms [10]. This finding indicates that a significant portion of "missing heritability" may reside in these more complex genomic variants that have been historically challenging to detect and characterize.

Table 1: Impact of Different Variant Types on Phenotypic Heritability in Yeast

Variant Type	Frequency of Trait Association	Pleiotropy Level	Average Heritability Contribution
Single-Nucleotide Polymorphisms (SNPs)	Baseline	Baseline	Baseline
Small Insertion-Deletion Mutations (Indels)	1.2x SNPs	1.1x SNPs	+7.2%
Structural Variants (SVs)	1.8x SNPs	1.6x SNPs	+14.3%

Variant Type	Frequency of Trait Association	Pleiotropy Level	Average Heritability Contribution
Presence-Absence Variations (PAVs)	1.7x SNPs	1.5x SNPs	+12.1%

The study further found that structural variants were more frequently associated with traits and exhibited greater pleiotropy than other variant types [10]. Notably, the genetic architecture of molecular and organismal traits differed markedly, suggesting that different biological processes may be differentially influenced by various classes of genetic variation. These findings underscore the limitation of approaches that focus exclusively on one type of genetic variant and highlight the need for comprehensive variant detection in genotype-to-phenotype studies.

Black Box Machine Learning in Genomics and Drug Discovery

The Proliferation of Non-Interpretable Models

Machine learning algorithms have become indispensable tools for analyzing high-dimensional genomic data and predicting phenotypic outcomes. Deep learning approaches in particular have demonstrated remarkable performance in predicting drug resistance, cancer detection, and various genotype-phenotype associations [11]. However, these models often function as "black boxes" – they provide predictions without revealing the underlying logic or biological mechanisms behind their outputs.

In drug discovery, the black box effect presents a significant barrier to adoption. As Martin Akerman, Chief Technology Officer at Envisagenics, explained: "The Black Box Effect suggests that it's not always easy, relatable, or actionable to work with machine learning when there is an evident lack of understanding about the logic behind such predictions" [12]. This limitation is particularly problematic in pharmaceutical development, where understanding mechanism of action is crucial for both regulatory approval and scientific advancement.

Performance Versus Interpretability Trade-Offs

The fundamental tension in applying machine learning to biological problems lies in the trade-off between predictive performance and model interpretability. Complex models such as deep neural networks can capture non-linear relationships and complex interactions that elude simpler statistical approaches, but this capability comes at the cost of transparency.

Tools such as **deepBreaks** exemplify the ML approach to genotype-phenotype associations, using multiple machine learning algorithms to detect important positions in sequence data associated with phenotypic traits [11]. The software compares model performance and prioritizes positions based on the best-fit models, but the biological interpretation of these positions still requires additional experimentation and validation. Similarly, PhenoDP leverages deep learning for phenotype-based diagnosis of Mendelian diseases, employing a Ranker module that integrates multiple similarity measures to prioritize diseases based on Human Phenotype Ontology terms [13]. While these tools demonstrate impressive diagnostic accuracy, their decision-making processes can remain opaque to end-users.

Table 2: Comparison of Black Box vs. Glass Box Approaches in Genomics

Feature	Black Box Approaches	Glass Box Approaches
Predictive Accuracy	High for complex patterns	Variable; often slightly lower
Interpretability	Low	High
Mechanistic Insight	Limited	Directly provided
Biological Validation Required	Extensive	Minimal
Domain Expert Integration	Challenging	Straightforward
Examples	Deep neural networks, ensemble methods	Logistic regression, probabilistic models

Methodologies for Mechanistic Understanding

Causal Inference Frameworks

Moving beyond correlation requires formal frameworks for causal inference. The counterfactual approach, based on ideas of intervention described in Judea Pearl's work on causality, aims to analyze observational data in a way that mimics randomized experiments [14]. This methodology uses tools such as marginal structural models with inverse probability weighting and causal diagrams (directed acyclic graphs) to estimate causal effects from observational data.

In epidemiology, these approaches have been applied to unravel complex relationships between socioeconomic status, health, and employment outcomes [14]. The same principles can be adapted to genetic studies to distinguish causal variants from merely correlated ones. Dynamic path analysis represents another method for estimating direct and indirect effects, particularly useful when time-to-event is the outcome [14]. These

approaches explicitly model the pathways through which genetic variation influences phenotypic outcomes, thereby providing mechanistic insights rather than mere associations.

Explainable AI and Glass Box Methodologies

A promising alternative to black box approaches is the development of "glass box" or explainable AI (XAI) methods that prioritize visibility and interpretability. In drug discovery, glass box approaches emphasize probabilistic methods that provide guidelines about what chemical groups to include and avoid in future syntheses, quantifying relationships in probabilistic terms [15]. These methods demonstrate comparable predictive power to black box approaches while offering transparent decision-making processes.

Envisagenics has implemented this approach in their SpliceCore platform, which identifies drug targets in RNA splicing-related diseases. They achieve transparency by incorporating domain knowledge as a key component of the predictive engine, creating a feedback loop where prior understanding of targets and their functionalities improves model relatability [12]. As noted by their CTO, "It is preferable to sacrifice a little bit of predictive accuracy for transparency during digitisation because if we cannot articulate what the features are showing in the predictive model, it will be even more difficult to interpret them retroactively" [12].

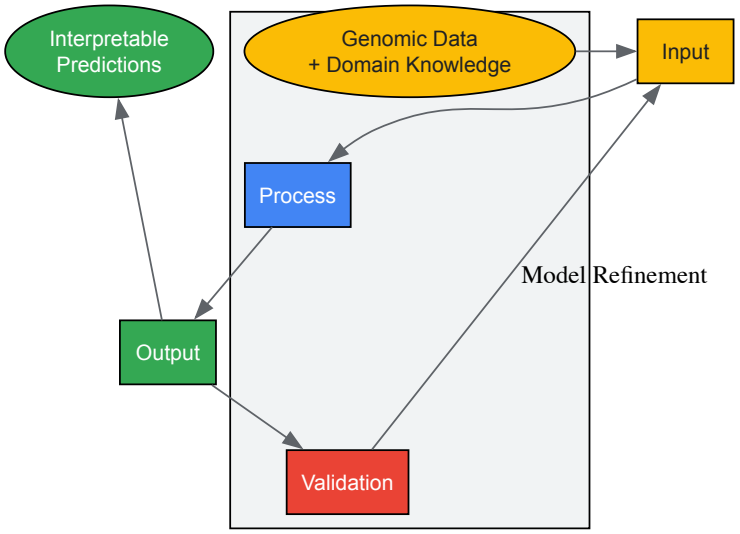

Comprehensive Variant Integration

Methodologies that capture the full spectrum of genetic variation represent another approach to enhancing mechanistic understanding. The yeast telomere-to-telomere genome study exemplifies this approach, utilizing long-read sequencing strategies and pangenome approaches to enable high-resolution detection of structural variants at the population level [10]. This comprehensive variant mapping allows researchers to move beyond SNP-centric models and develop more complete models of genetic architecture.

The experimental protocol for this approach involves:

- **Sample Preparation**: 1,086 natural isolates sequenced using Oxford Nanopore technology (ONT) with average depth of 95× and N50 of 19.1 kb [10]
- **Assembly Pipeline**: Hybrid assembly pipeline to maximize contiguity and completeness, yielding chromosome-scale assemblies
- **Variant Detection**: Pairwise alignment of assemblies with reference genome to identify structural variants (>50 bp)
- **Variant Classification**: Categorization into presence-absence variations, copy-number variations, inversions, and translocations
- **Association Testing**: Integration with phenotypic data across 8,391 molecular and organismal traits

This methodology revealed 262,629 redundant structural variants across the 1,086 isolates, corresponding to 6,587 unique events, highlighting the extensive genomic diversity that had been previously overlooked in SNP-focused studies [10].

Experimental Protocols for Bridging the Divide

The deepBreaks Framework for Genotype-Phenotype Association

The **deepBreaks** software provides a generic approach to detect important positions in sequence data associated with phenotypic traits while maintaining interpretability [11]. The experimental protocol consists of three phases:

Phase 1: Preprocessing

- Input: Multiple Sequence Alignment (MSA) file and phenotypic metadata
- Missing value imputation and handling of ambiguous reads
- Removal of zero-entropy columns (non-informative positions)
- Clustering of correlated positions using DBSCAN algorithm
- Selection of representative features from each cluster
- Normalization using min-max normalization to mean 0 and scale 1

Phase 2: Modeling

- For continuous phenotypes: Adaboost, Decision Tree, Random Forest, and other regressors
- For categorical phenotypes: Multiple classifiers including ensemble methods
- Model comparison using k-fold cross-validation (default: tenfold)
- Performance metrics: Mean absolute error (regression) or F-score (classification)

Phase 3: Interpreting

- Feature importance calculation using the best-performing model
- Scaling of importance values between 0 and 1
- Assignment of importance values to features clustered together
- Output of prioritized positions based on their discriminative power

This approach addresses challenges such as noise components from sequencing, nonlinear genotype-phenotype associations, collinearity between input features, and high dimensionality of input data [11].

PhenoDP Diagnostic Platform for Mendelian Diseases

PhenoDP represents a comprehensive approach to phenotype-driven diagnosis that integrates multiple methodologies for enhanced interpretability [13]. The system consists of three modules:

Summarizer Module Protocol:

- Fine-tune Bio-Medical-3B-CoT model using HPO term definitions from OMIM and Orphanet databases
- Apply low-rank adaptation (LoRA) technology for efficient parameter adjustment
- Generate patient-centered clinical summaries from HPO terms
- Output structured clinical reports combining symptoms with probable diagnoses

Ranker Module Protocol:

- Compute similarity between patient HPO terms and disease HPO terms using three measures:
  - Information content-based similarity (Jiang and Conrath method)
  - Phi-correlation coefficient-based similarity
  - Semantic similarity using cosine similarity in embedding space
- Combine similarity measures using ensemble learning
- Generate ranked list of potential Mendelian diseases

Recommender Module Protocol:

- Employ contrastive learning to identify missing HPO terms
- Suggest additional symptoms for differential diagnosis
- Validate suggestions against clinical databases
- Refine recommendations based on Ranker output

This protocol has demonstrated state-of-the-art diagnostic performance, consistently outperforming existing phenotype-based methods across both simulated and real-world datasets [13].

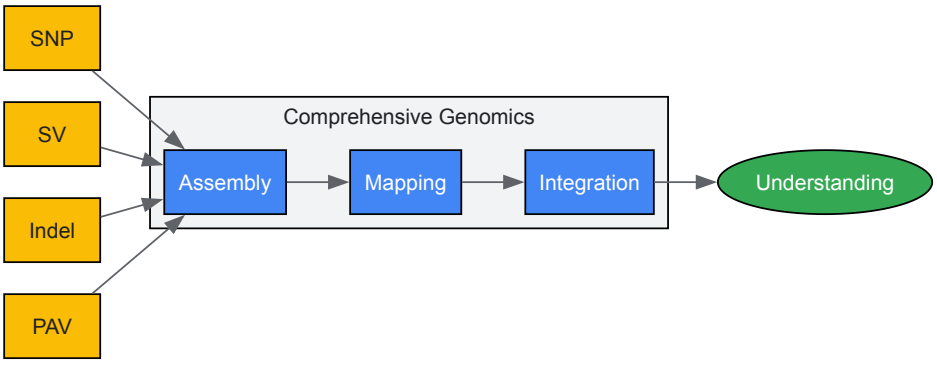

The Scientist's Toolkit: Research Reagent Solutions

Table 3: Essential Research Reagents and Platforms for Mechanistic Studies

Tool/Platform	Function	Application in Genotype-Phenotype Research
SpliceCore	Cloud-based, exon-centric AI/ML platform	Identifies splicing-derived drug targets; quantifies RNA splicing [12]
deepBreaks	Machine learning software for sequence analysis	Prioritizes important genomic positions associated with phenotypes [11]
PhenoDP	Deep learning-based diagnostic toolkit	Prioritizes Mendelian diseases using HPO terms; suggests additional symptoms [13]
BGData R Package	Suite for genomic analysis with big data	Enables handling of extremely large genomic datasets [9]
BGLR R Package	Bayesian generalized linear regression	Enables joint analysis from multiple cohorts without sharing individual data [9]
GenoTools	Python package for population genetics	Integrates ancestry estimation, quality control, and GWAS capabilities [9]
Oxford Nanopore Technology	Long-read sequencing platform	Enables telomere-to-telomere genome assemblies for structural variant detection [10]
Human Phenotype Ontology (HPO)	Standardized vocabulary of phenotypic abnormalities	Facilitates phenotype-driven analysis and diagnosis of Mendelian diseases [13]

The distinction between statistical association and mechanistic understanding represents a fundamental challenge in genotype-to-phenotype research. While black box approaches offer powerful predictive capabilities, their inability to provide biological insights ultimately limits their utility for advancing fundamental knowledge and developing targeted interventions. The research community must continue to develop and adopt methodologies that balance predictive power with interpretability, leveraging comprehensive variant detection, causal inference frameworks, and explainable AI.

The future of genotype-phenotype research lies in approaches that seamlessly integrate statistical rigor with biological plausibility. By prioritizing mechanistic understanding alongside predictive accuracy, researchers can transform the black box of statistical association into the glass box of causal understanding, ultimately enabling more effective personalized medicine, drug development, and fundamental biological insight. As the field moves forward, the integration of multiple data types – from structural variants to molecular phenotypes – will be essential for developing complete models of genetic architecture that fulfill the promise of the genomic era.

The field of genotype-to-phenotype (G2P) prediction stands as a central challenge in modern biology, with profound implications for crop breeding, personalized medicine, and evolutionary studies [16]. Despite revolutionary advances in genome sequencing technologies that have generated vast amounts of genetic data, our ability to accurately predict phenotypic outcomes from genotypic information remains critically constrained. The core limitation lies not in the genomic data itself, but in the scarcity and complexity of high-quality, annotated phenotypic datasets required to train and validate predictive models [16] [17].

This technical guide examines the multifaceted nature of data scarcity in G2P research, quantifying the scale of the problem, analyzing its underlying causes, and presenting innovative computational and experimental frameworks designed to overcome these limitations. Within the broader context of G2P prediction challenges, the issue of phenotypic data scarcity represents a fundamental bottleneck that impedes the development of accurate, generalizable models capable of deciphering the complex relationships between genetic makeup and observable traits across diverse biological systems and environmental conditions [18] [17].

The Genotype-Phenotype Data Landscape

Quantifying the Data Imbalance

The disparity between the abundance of genomic data and the scarcity of high-quality phenotypic data creates a fundamental asymmetry in G2P research. The following table quantifies this imbalance across different biological scales and research domains.

Table 1: The Genotype-Phenotype Data Imbalance Across Biological Systems

Biological System	Genomic Data Scale	Phenotypic Data Limitations	Impact on Model Performance
Crop Plants	Billions of genetic markers identified; Pangenomes for multiple species [16] [19]	High-quality phenotyping prohibitively expensive; Multi-environment trials scarce [16] [20]	ML models fail to capture G×E interactions; Limited transferability across environments [16]
Human Populations	1.5 billion variants identified in UK Biobank WGS study [21]	Phenotypes often subjective, manually scored; Scarce molecular trait data [21]	Poor resolution for complex traits; Missing heritability problems persist [21]
Model Organisms (Yeast)	1,086 near telomere-to-telomere genomes; 262,629 structural variants [10]	Comprehensive phenotyping for 8,391 traits required massive coordinated effort [10]	Structural variants poorly characterized without comprehensive phenotyping [10]

Dimensions of Phenotypic Data Scarcity

The challenge of phenotypic data scarcity manifests across multiple dimensions, each presenting distinct methodological hurdles:

- **Volume and Comprehensiveness**: Even in extensively studied model organisms like *Saccharomyces cerevisiae*, capturing the full phenotypic landscape requires enormous systematic effort. The recent yeast phenotyping initiative measured 8,391 molecular and organismal traits across 1,086 isolates to create a sufficiently comprehensive dataset [10]. In clinical genetics, databases like NMPhenogen for neuromuscular disorders must aggregate phenotypes across 1,240 different conditions linked to 747 genes, highlighting the sheer scale of phenotypic diversity that must be captured [22].
- **Annotation Consistency**: Inconsistent metadata annotation represents a critical barrier to data integration and model training. Plant phenotyping studies note that "inconsistent metadata annotation" substantially reduces the utility of aggregated datasets [16] [19]. This problem is particularly acute in medical genetics, where the American College of Medical Genetics (ACMG) guidelines provide standardization frameworks, but implementation varies significantly across institutions and platforms [22].
- **Temporal Resolution**: Many phenotypes are dynamic, yet most datasets capture only single timepoints. Plant growth traits, disease progression in neuromuscular disorders, and developmental phenotypes all require longitudinal assessment to be meaningful, dramatically increasing data collection costs and complexity [16] [22].

Root Causes of Phenotypic Data Scarcity

Technical and Methodological Constraints

The acquisition of high-quality phenotypic data faces numerous technical barriers that limit dataset scale and quality:

- **Phenotyping Throughput Limitations**: Traditional phenotyping methods for visual or morphological traits require labor-intensive manual assessment. In crop breeding, traits requiring "visual assessments or physical measurements" create significant bottlenecks [17]. Similarly, clinical diagnosis of neuromuscular disorders relies on "invasive procedures like muscle biopsy" and expert assessment, limiting throughput [22].
- **Multidimensional Phenotype Complexity**: Comprehensive phenotyping requires capturing data at multiple biological levels. The PhyloG2P matrix framework emphasizes that "intermediate traits layered in between genotype and the phenotype of interest, including but not limited to transcriptional profiles, chromatin states, protein abundances, structures, modifications, metabolites, and physiological parameters" are essential for mechanistic understanding but enormously increase data acquisition challenges [23].
- **Standardization and Interoperability Gaps**: Without community-wide standards, phenotypic data collected by different research groups cannot be effectively aggregated. Plant phenotyping studies note "inconsistent metadata annotation" as a major limitation [16], while clinical genetics faces challenges with "population-specific genetic databases" and variant interpretation standards [22].

Resource and Economic Factors

Beyond technical challenges, significant resource constraints impede the collection of comprehensive phenotypic data:

- **Cost Disparities**: Genome sequencing costs have decreased dramatically, while high-quality phenotyping remains expensive and labor-intensive. In plant breeding, "phenotyping large cohorts of plants can be prohibitively expensive, restricting the number of samples" [16] [19]. This economic reality creates fundamental constraints on dataset balance.
- **Domain Expertise Requirements**: Accurate phenotype annotation often requires specialized expertise that does not scale efficiently. Clinical phenotyping for neuromuscular disorders demands "medical geneticists and other health care professionals to provide quality medical genetic services" [22], creating workforce limitations.
- **Infrastructure Demands**: Advanced phenotyping technologies such as unmanned aerial vehicles for crop monitoring [16] or specialized equipment for molecular phenotyping [10] represent substantial investments beyond the reach of many research groups.

Experimental Frameworks for Data-Efficient G2P Prediction

Innovative Experimental Designs

Several innovative experimental approaches address data scarcity challenges through strategic design:

- **The Near Telomere-to-Telomere Yeast Genome Initiative**: This project demonstrates how extreme completeness in genomic characterization can partially compensate for phenotypic data limitations. By generating 1,086 near-complete genomes with comprehensive structural variant mapping, researchers created a resource where "the inclusion of structural variants and small insertion–deletion mutations improved heritability estimates by an average of 14.3% compared with analyses based only on single-nucleotide polymorphisms" [10]. The experimental workflow for this approach is detailed below:

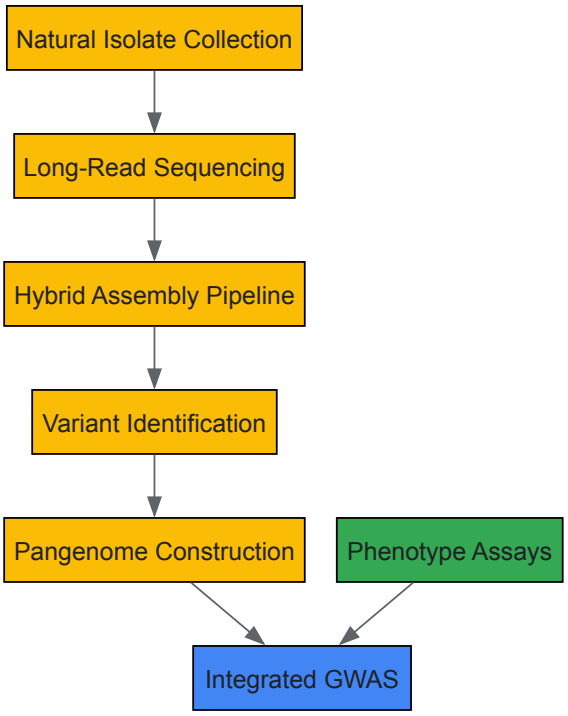

Diagram 1: High-Quality Genome Assembly Workflow

- **Multi-Trait Phenotyping Strategies**: Simultaneous measurement of multiple related phenotypes increases data efficiency by capturing pleiotropic effects and trait correlations. In yeast, coordinated measurement of "8,391 molecular and organismal traits" enabled detection of pleiotropy where "structural variants were more frequently associated with traits and exhibited greater pleiotropy than other variant types" [10].

Research Reagent Solutions for Data-Efficient G2P Studies

The following table details essential research reagents and computational tools that enable data-efficient G2P studies:

Table 2: Research Reagent Solutions for Data-Efficient G2P Studies

Reagent/Tool	Specifications	Function in Addressing Data Scarcity
Near Telomere-to-Telomere Assemblies	1,086 S. cerevisiae isolates; 95× ONT coverage; median 1.06 contigs per chromosome [10]	Provides complete variant spectrum including structural variants that improve heritability estimates by 14.3% [10]
Pangenome References	Graph pangenome with 2.5 Mb non-reference sequence; 6,587 unique SVs [10]	Captures species-wide diversity beyond reference genome, improving association power for rare variants [10]
Denoising Autoencoder Framework	Two-tiered architecture; phenotype-phenotype encoder followed by genotype-phenotype mapping [18]	Enables data-efficient training by learning compressed phenotypic representations; robust to missing data [18]
Generative AI Phenotype Sequencer	AIPheno framework; unsupervised extraction from imaging data [21]	Creates quantitative digital phenotypes from images, bypassing manual annotation bottlenecks [21]
Diffusion Models for Morphology	G2PDiffusion; environment-enhanced DNA conditioner; dynamic alignment [17]	Generates visual phenotypes from genotypes, augmenting limited training data [17]

Computational Strategies for Data Scarcity Mitigation

Data-Efficient Machine Learning Architectures

Novel computational frameworks specifically designed for data-limited biological contexts offer promising approaches to overcome phenotypic data scarcity:

- **G–P Atlas Neural Network Framework**: This two-tiered denoising autoencoder architecture addresses data scarcity through improved data efficiency. The framework first learns a low-dimensional representation of phenotypes through denoising autoencoding, then maps genetic data to these representations. This approach "leads to a data-efficient training process" and demonstrates robustness to missing and corrupted data, which are common in biological datasets [18]. The architecture is particularly valuable because it can "capture nonlinear relationships among parameters even with minimal data" [18].
- **Generative AI for Digital Phenotyping**: The AIPheno framework represents a paradigm shift in phenotyping through "high-throughput, unsupervised extraction of digital phenotypes from imaging data" [21]. By transforming imaging modalities into quantitative traits without manual intervention, this approach dramatically increases phenotyping throughput. Critically, it includes a generative module that "decodes AI-derived phenotypes by synthesizing variant-specific images to yield actionable biological insights" [21], addressing the interpretability challenges of unsupervised approaches.

Integration of Intermediate Traits

The PhyloG2P matrix framework proposes leveraging intermediate molecular traits to bridge the genotype-phenotype gap. This approach recognizes that "intermediate traits layered in between genotype and the phenotype of interest, including but not limited to transcriptional profiles, chromatin states, protein abundances, structures, modifications, metabolites, and physiological parameters" can provide crucial connecting information [23]. By explicitly modeling these intermediate layers, researchers can achieve "a deep, integrated, and predictive understanding of how genotypes drive phenotypic differences" [23] even when direct genotype-to-phenotype mapping is limited by data scarcity.

The following diagram illustrates how this integration of multi-scale data creates a more complete predictive framework:

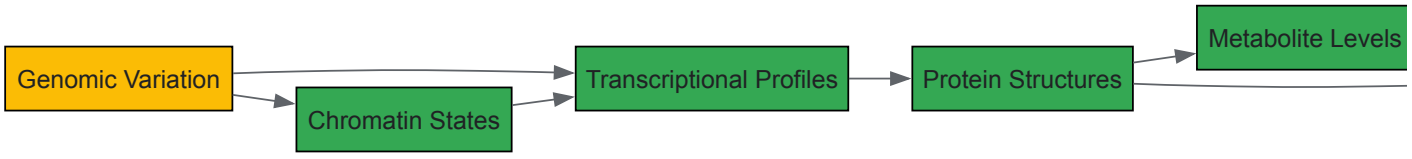

Diagram 2: Multi-Scale Data Integration Framework

Cross-Species and Transfer Learning Approaches

Cross-species frameworks increase effective dataset sizes by leveraging evolutionary conservation. G2PDiffusion demonstrates this approach by using "images to represent morphological phenotypes across species" and "redefining phenotype prediction as conditional image generation" across multiple species [17]. This strategy "increases the data scale and diversity, ultimately improving the power of our models in diverse biological contexts" [17] by identifying conserved genetic patterns and pathways shared among species.

The integration of innovative experimental designs with data-efficient computational frameworks represents the most promising path forward for overcoming the challenges of phenotypic data scarcity in G2P prediction. Strategic priorities include:

- **Development of Community-Wide Standards**: Widespread adoption of standardized phenotyping protocols and metadata annotation schemas is essential for data integration across research groups and species [16] [22].
- **Investment in Automated Phenotyping Technologies**: Technologies that enable high-throughput, quantitative phenotyping—such as the AI-driven "phenotype sequencer" [21] and image-based phenotyping [17]—must be prioritized to address the fundamental throughput disparities between genotyping and phenotyping.
- **Advancement of Data-Efficient Algorithms**: Computational frameworks specifically designed for data-limited contexts, such as the two-tiered denoising autoencoder approach of G–P Atlas [18], will be essential for maximizing insights from limited phenotypic data.

The critical bottleneck in genotype-to-phenotype prediction has clearly shifted from genomic data acquisition to phenotypic data scarcity and complexity. By addressing this challenge through integrated experimental and computational strategies that enhance data quality, completeness, and utility, the research community can unlock the full potential of G2P prediction to advance fundamental biological understanding and enable transformative applications across medicine, agriculture, and conservation biology.

Methodological Revolution: Machine Learning and Integrative Frameworks for Enhanced Prediction

A fundamental hurdle in biomedical research and drug development lies in the poor translatability of preclinical findings to human outcomes. This translational gap arises primarily from biological differences between model organisms and humans, leading to high clinical trial attrition rates and post-marketing drug withdrawals. Existing toxicity prediction methods have predominantly relied on chemical properties, typically overlooking these critical inter-species differences [24]. The genotype to phenotype prediction challenge represents a core problem in translational medicine, where understanding how genetic information manifests as observable traits across different species is paramount. This whitepaper presents a machine learning framework that incorporates Genotype-Phenotype Differences (GPD) between preclinical models and humans to significantly improve the prediction of human drug toxicity.

Theoretical Foundation: Genotype-Phenotype Relationships

Defining Genotype and Phenotype

The terms genotype and phenotype represent fundamental concepts in genomic science. A **genotype** constitutes the entire set of genes that an organism carries—its unique DNA sequence that is hereditary material passed from one generation to the next [25]. In contrast, a **phenotype** encompasses all observable characteristics of an organism, influenced both by its genotype and its environmental interactions [25]. While the genotype is the genetic blueprint, the phenotype represents how that blueprint is expressed in reality, which can depend on factors ranging from cellular environment to dietary influences.

The Cross-Species Disconnect

The critical challenge in translational research emerges from discordant genotype-phenotype relationships across species. A genetic variant or pharmaceutical intervention that produces a particular phenotype in a model organism (e.g., mouse or cell line) may yield a dramatically different phenotypic outcome in humans due to evolutionary divergence in gene function, expression patterns, and biological networks [24]. This discordance is particularly problematic for drug development, where toxicity phenotypes observed in humans often fail to manifest in preclinical models, leading to unexpected adverse events in clinical trials.

The GPD Framework: Methodology and Implementation

Core Conceptual Approach

The GPD-based prediction framework addresses the cross-species translatability gap by systematically quantifying differences in how genotypes manifest as phenotypes between preclinical models and humans. Rather than relying solely on chemical structure-based predictions, this approach incorporates fundamental biological differences through three specific biological contexts [24]:

- **Gene Essentiality Differences**: Variations in how critical specific genes are for survival and function between species
- **Tissue Expression Profiles**: Divergent gene expression patterns across homologous tissues
- **Network Connectivity**: Differences in protein-protein interaction networks and biological pathway architectures

Experimental Design and Data Curation

The development and validation of the GPD framework followed a rigorous experimental methodology:

Dataset Composition: The model was trained and validated using a comprehensive dataset of 434 risky drugs (associated with severe adverse events in clinical trials or post-marketing surveillance) and 790 approved drugs with acceptable safety profiles [24]. This balanced dataset ensured robust model training while representing real-world clinical risk distributions.

Feature Engineering: GPD features were quantitatively assessed for each drug target across the three biological contexts (gene essentiality, tissue expression, network connectivity). These biological features were integrated with conventional chemical structure descriptors to create a multidimensional feature space.

Machine Learning Framework: A Random Forest algorithm was implemented to integrate GPD features with chemical properties. This ensemble learning approach was selected for its ability to handle high-dimensional data, capture complex non-linear relationships, and provide feature importance metrics [24].

GPD Experimental Workflow

The following diagram illustrates the comprehensive experimental workflow for implementing the GPD framework in drug toxicity assessment:

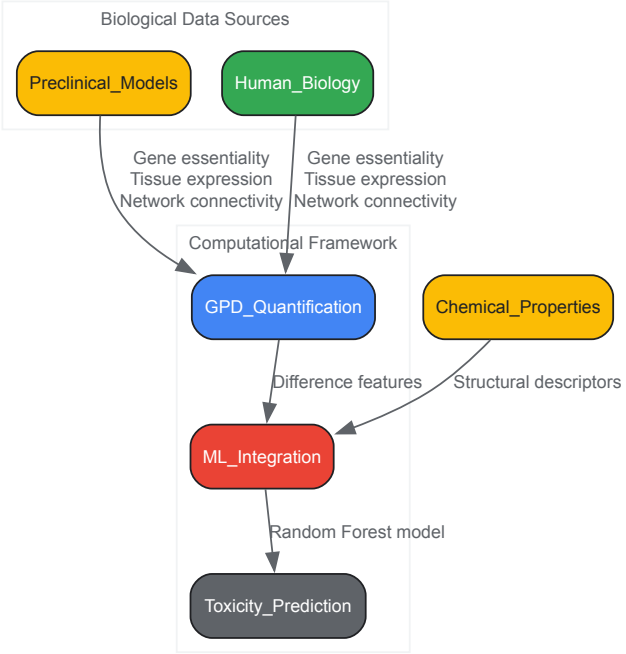

Performance Benchmarks and Validation

Quantitative Performance Metrics

The GPD framework was rigorously benchmarked against state-of-the-art toxicity prediction methods using independent datasets and chronological validation to assess its real-world predictive capabilities [24].

Table 1: Performance Comparison of Toxicity Prediction Models

Model Type	AUROC	AUPRC	Key Strengths	Major Toxicity Types Addressed
GPD-Based Model (Random Forest)	0.75	0.63	Superior cross-species translatability; Biological interpretability	Neurotoxicity, Cardiovascular toxicity
Chemical Structure-Based Baseline	0.50	0.35	Standard industry approach; Rapid prediction	Limited to chemical similarity
Enhanced GPD Model (with chemical features)	**0.75+**	**0.63+**	Combines biological relevance with chemical properties	Comprehensive coverage including previously challenging toxicity types

Validation on Specific Toxicity Endpoints

The GPD framework demonstrated particular efficacy in predicting complex toxicity phenotypes that have traditionally challenged conventional models:

- **Neurotoxicity**: Improved identification of compounds causing adverse neurological effects, a major cause of clinical trial failures
- **Cardiovascular Toxicity**: Enhanced prediction of drug-induced cardiovascular complications, which often emerge only in human populations
- **Organ-Specific Toxicity**: Better translatability for tissue-specific adverse events due to incorporation of tissue expression differences

The model's practical utility was confirmed through its ability to anticipate future drug withdrawals in real-world settings, demonstrating significant improvement over existing methods [24].

Research Reagent Solutions and Computational Tools

Successful implementation of the GPD framework requires specific research reagents and computational tools that enable robust genotype-phenotype analyses across species.

Table 2: Essential Research Reagents and Computational Tools for GPD Analysis

Category	Specific Tool/Reagent	Function in GPD Research	Application Context
Genotyping Tools	rhAmp SNP Genotyping System	Accurate determination of genetic variants	Preclinical model characterization; Human genotype-phenotype association studies
Sequencing Technologies	Next-Generation Sequencing (NGS)	Comprehensive genome and transcriptome profiling	Whole-genome sequencing for genotype determination; Expression quantitative trait loci (eQTL) mapping
Computational Packages	GenoTools (Python)	Streamlines population genetics research	Ancestry estimation; Quality control; Genome-wide association studies [9]
Statistical Software	BGLR R-package	Bayesian analysis of biobank-size data	Efficient handling of large-scale genotype-phenotype datasets; Meta-analysis of multiple cohorts [9]
Data Integration Platforms	BGData R-package	Management and analysis of large genomic datasets	Handling extremely large genotype-phenotype datasets efficiently [9]

Analytical Framework for GPD Assessment

The GPD analytical process involves multiple computational steps to transform raw biological data into meaningful cross-species difference metrics that can predict human drug toxicity.

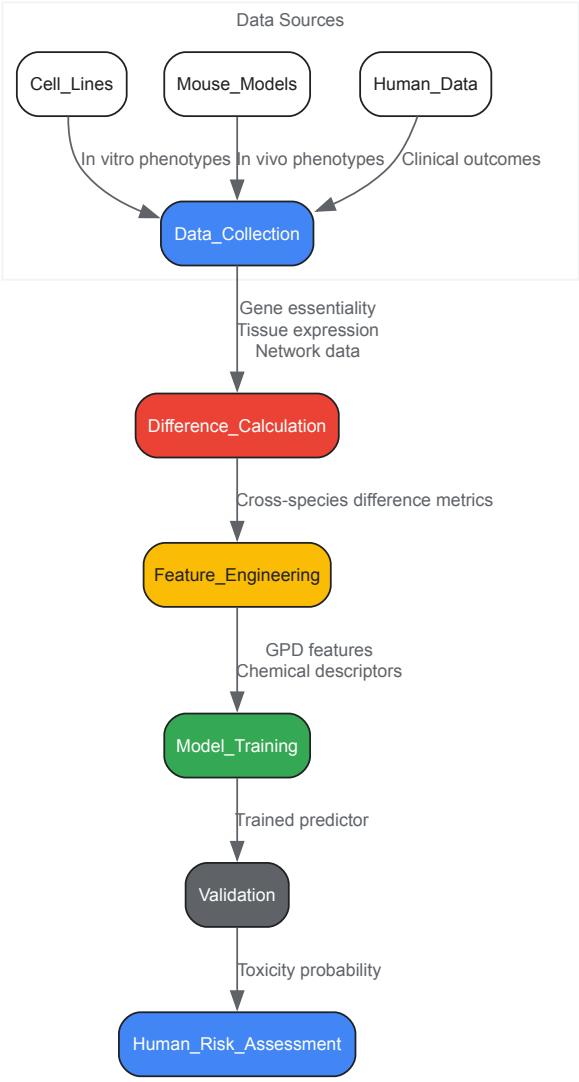

Implementation Protocol for GPD Analysis

Step-by-Step Experimental Methodology

Implementing the GPD framework requires a systematic approach to data collection, processing, and analysis:

- **Biological Data Acquisition**
  - Collect gene essentiality data from CRISPR screens in human and model organism cell lines
  - Acquire tissue-specific expression profiles from RNA-seq datasets for homologous tissues across species
  - Obtain protein-protein interaction networks from curated databases for both human and model organisms
- **GPD Metric Calculation**
  - Compute quantitative difference scores for each biological context using appropriate distance metrics
  - Normalize difference scores to account for varying scales across data types
  - Integrate multiple difference metrics into composite GPD features for each drug target
- **Machine Learning Integration**
  - Concatenate GPD features with chemical descriptors into a unified feature matrix
  - Train Random Forest classifier using stratified k-fold cross-validation
  - Optimize hyperparameters through grid search with performance evaluation on hold-out sets
- **Model Validation**
  - Assess performance using independent validation sets not seen during training
  - Conduct chronological validation to simulate real-world deployment scenarios

- Perform ablation studies to quantify the specific contribution of GPD features to predictive accuracy

Interpretation Guidelines

The GPD framework generates interpretable biological insights alongside predictive outputs:

- **Feature Importance**: The relative contribution of different GPD contexts (essentiality, expression, networking) indicates which biological mechanisms drive cross-species differences for specific compounds
- **Risk Stratification**: Compounds can be categorized into risk tiers based on both the magnitude of GPD signals and predicted toxicity probabilities
- **Mechanistic Hypotheses**: High GPD features for specific targets generate testable hypotheses about species-specific biological mechanisms that could explain differential toxicity

The incorporation of Genotype-Phenotype Differences between preclinical models and humans represents a biologically grounded strategy for improving drug toxicity prediction. By addressing the fundamental challenge of cross-species translatability, the GPD framework enables earlier identification of high-risk compounds during drug development, with potential to reduce development costs, improve patient safety, and increase therapeutic approval success rates [24]. Future advancements will likely focus on refining GPD metrics through single-cell resolution data, incorporating additional biological contexts such as epigenetic regulation, and expanding to complex disease models beyond toxicity prediction. As genomic technologies continue to evolve and multi-species datasets grow more comprehensive, GPD-based approaches will play an increasingly critical role in bridging the species gap and realizing the promise of precision medicine.

The challenge of predicting complex phenotypic traits from genotypic data represents a core problem in modern computational biology, with profound implications for drug development, personalized medicine, and functional genomics. This prediction task is inherently complex, involving high-dimensional data, non-linear relationships, and significant noise components [11]. Researchers now leverage advanced machine learning algorithms to decipher these intricate genotype-phenotype associations.

Among the various algorithmic approaches, tree-based models (like Random Forest), boosting methods (such as XGBoost), and deep learning architectures have emerged as leading contenders. Each offers distinct mechanistic advantages for handling the specific challenges posed by biological data. Understanding their relative performance characteristics, optimal application domains, and implementation requirements is crucial for advancing research in this field.

This technical guide provides a comprehensive comparison of these algorithmic families within the context of genotype-phenotype prediction. We synthesize recent benchmark studies, detail experimental methodologies, and provide practical resources to inform researchers and drug development professionals in selecting and implementing the most appropriate modeling strategies for their specific challenges.

Performance Benchmarking in Genotype-Phenotype Prediction

Different algorithmic approaches exhibit distinct performance characteristics across various data types and problem contexts in biological research. The table below summarizes key quantitative findings from recent studies comparing tree-based models, boosting methods, and deep learning architectures.

Table 1: Performance comparison of machine learning models across different data types and applications

Application Domain	Best Performing Model(s)	Key Performance Metrics	Comparative Performance	Citation
General Tabular Data	Tree-Based Models (Random Forest, XGBoost)	85-95% normalized accuracy (classification), 90-95% R^2 (regression)	Outperformed deep learning models (60-80% accuracy, <80% R^2)	[26]
Drug Toxicity Prediction	Random Forest (with GPD features)	AUROC: 0.75, AUPRC: 0.63	Surpassed chemical property-based models (AUROC: 0.50, AUPRC: 0.35)	[27] [28]
Vehicle Flow Prediction	XGBoost	Lower MAE and MSE	Outperformed RNN-LSTM, SVM, and Random Forest	[29]
High-Dimensional Tabular Data	QCML (Quantum-Inspired)	86.2% accuracy (1000 features)	Superior to Random Forest (27.4%) and Gradient Boosted Trees	[30]

Beyond these specific applications, research indicates that tree-based models generally demonstrate superior performance on structured, tabular data, which is common in genotype-phenotype studies [26]. The `deepBreaks` framework, designed specifically for identifying genotype-phenotype associations from sequence data, employs a multi-model comparison approach, ultimately using the best-performing model to identify the most discriminative sequence positions [11].

Experimental Protocols for Genotype-Phenotype Prediction

The deepBreaks Framework Workflow

The `deepBreaks` software provides a generalized, open-source pipeline for identifying important genomic positions associated with phenotypic traits. Its workflow consists of three main phases: preprocessing, modeling, and interpretation [11].

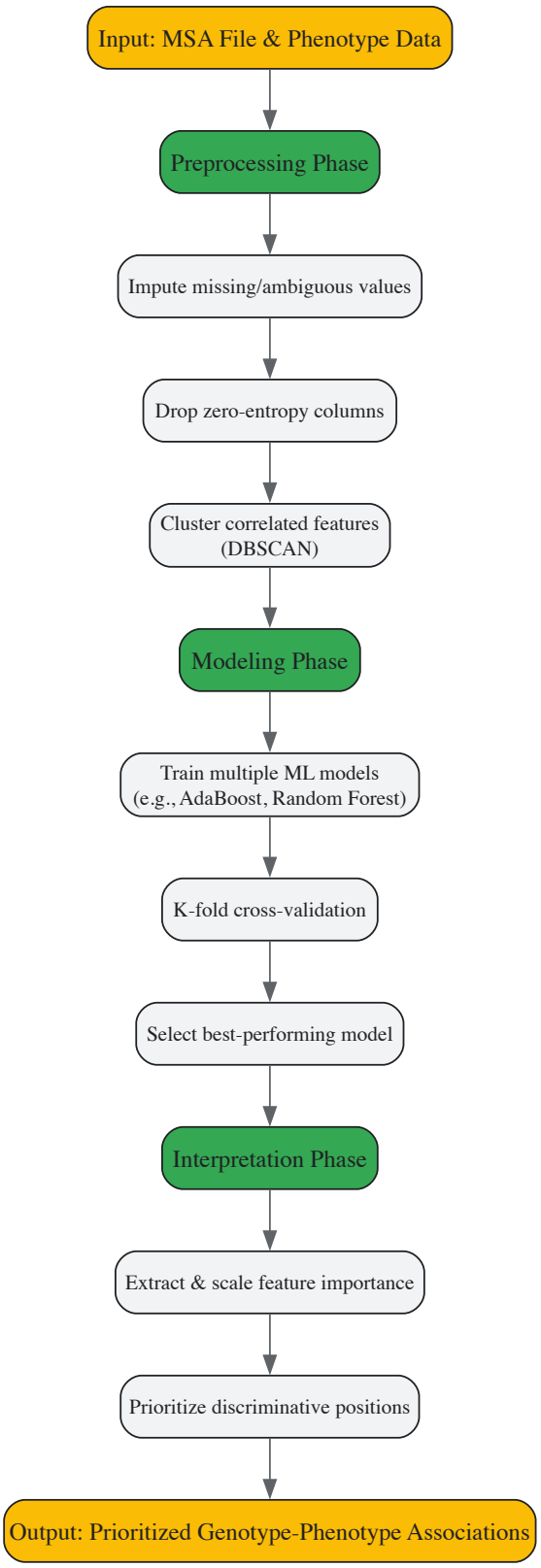

Figure 1: The `deepBreaks` workflow for identifying genotype-phenotype associations from multiple sequence alignments (MSA).

Phase 1: Data Preprocessing

- **Input Data:** The pipeline requires a Multiple Sequence Alignment (MSA) file containing n sequences of length m, and a corresponding metadata file with phenotypic measurements (continuous, categorical, or binary) for each sequence [11].
- **Processing Steps:**
  - **Imputation:** Handles missing values and ambiguous reads.
  - **Filtering:** Drops positions (columns) with zero entropy that carry no information.
  - **Clustering:** Uses the DBSCAN algorithm to identify and cluster highly correlated features. The feature closest to the center of each cluster is selected as a representative to mitigate collinearity.
  - **Normalization:** Applies min-max normalization to the training data [11].

Phase 2: Modeling

- **Model Training:** Multiple machine learning models are trained on the preprocessed data. The specific models depend on the nature of the phenotype (a set for regression, another for classification) [11].
- **Model Selection:** Models are evaluated using a default tenfold cross-validation scheme. The model with the best average cross-validation score (e.g., Mean Absolute Error for regression, F-score for classification) is selected as the top model [11].

Phase 3: Interpretation

- **Feature Importance:** The selected top model is used to extract importance scores for each sequence position (feature). These scores are scaled between 0 and 1.
- **Position Prioritization:** The positions are ranked based on their importance scores. For features that were originally clustered, the same importance value is assigned to all members of the cluster. This final list represents the genomic positions most discriminative for the phenotype under study [11].

Genotype-Phenotype Difference (GPD) Framework for Drug Toxicity

A novel machine learning framework incorporating Genotype-Phenotype Differences (GPD) has been developed to improve the prediction of human drug toxicity by accounting for biological differences between preclinical models and humans [27] [28].

Table 2: Key research reagents and computational tools for GPD-based toxicity prediction

Reagent/Solution	Type	Primary Function in Experiment
Drug Toxicity Profiles	Dataset	Ground truth data from clinical trials (ClinTox) and post-marketing surveillance (e.g., ChEMBL) [27].
STITCH Database	Database	Provides drug-target interactions and maps chemical identifiers (e.g., ChEMBL ID to STITCH ID) [27].
RDKit Cheminformatics Toolkit	Software	Generates chemical fingerprints (e.g., MACCS, ECFP4) from SMILES strings for chemical similarity analysis [27].
GPD Features	Computed Features	Quantifies inter-species differences in gene essentiality, tissue expression, and network connectivity [27] [28].
Random Forest Classifier	Algorithm	Integrates chemical and GPD features for final toxicity risk prediction [27].

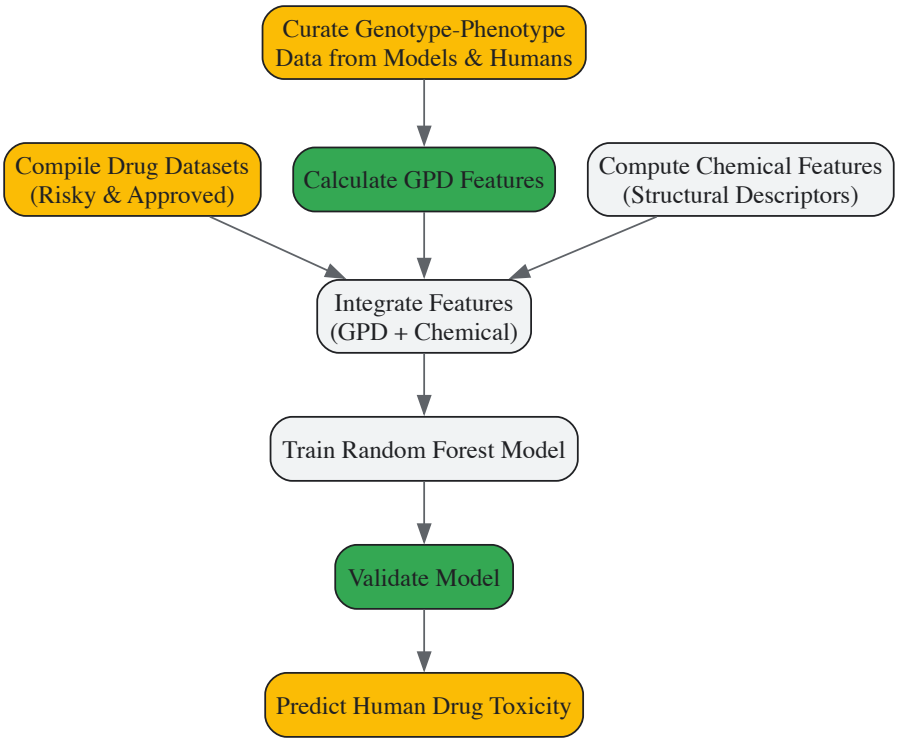

Figure 2: Experimental workflow for GPD-based drug toxicity prediction.

Experimental Workflow:

- **Data Curation:**
  - **Toxic Drugs:** Compile a set of "risky" drugs from those that failed clinical trials due to safety issues or were withdrawn from the market/post-market warnings. Sources include ClinTox and ChEMBL [27].
  - **Safe Drugs:** Compile a set of approved drugs with no reported severe adverse events (excluding anticancer drugs due to different toxicity tolerance) [27].
  - **Preprocessing:** Remove duplicate drugs with analogous chemical structures using Tanimoto similarity coefficients to minimize bias [27].
- **GPD Feature Engineering:** For each drug's target gene, compute differences between preclinical models (e.g., cell lines, mice) and humans across three biological contexts [27] [28]:
  - **Gene Essentiality:** Difference in the gene's impact on survival.
  - **Tissue Specificity:** Difference in tissue expression profiles.
  - **Network Connectivity:** Difference in the gene's connectivity within biological networks.
- **Model Training and Validation:**
  - **Integration:** A Random Forest classifier is trained on the integrated feature set (GPD features + traditional chemical descriptors) [27].
  - **Validation:** Model robustness is assessed using independent datasets and chronological validation, where the model is trained on data up to a specific year and tested on its ability to predict drugs withdrawn after that year [27] [28].

Technical Underpinnings and Comparative Analysis

Fundamental Strengths and Weaknesses

The performance disparities between algorithmic families stem from their fundamental operational principles.

Tree-Based Models (Random Forest, XGBoost):

- **Handling of Irregular Patterns:** Decision trees naturally partition the feature space using axis-aligned splits, allowing them to capture sharp, irregular decision boundaries common in tabular data without requiring extensive tuning [26].
- **Robustness to Uninformative Features:** Tree-based models use metrics like Information Gain and Gini impurity to select the most informative features at each split, effectively ignoring noisy or irrelevant data. Research shows they suffer minimal performance degradation when uninformative features are added, unlike neural networks [26].

- **Lack of Rotation Invariance:** Unlike neural networks, tree models are not rotation-invariant. This is advantageous for tabular data where features have specific, independent semantic meanings (e.g., "age" and "income"), as rotating this data destroys these meaningful axes [26].

Deep Learning Models (RNN-LSTM, MLPs):

- **Inductive Bias for Smoothness:** Neural networks rely on gradient descent and differentiable activation functions, which creates an inherent bias towards learning smooth, continuous solutions. This can be a disadvantage for learning the jagged, discontinuous patterns often found in structured tabular data [29] [26].
- **Feature Dilution:** In neural networks, all input features are mixed and transformed through successive layers. This can dilute the signal from strongly predictive individual features with noise from less informative ones, unless the network explicitly learns to ignore them [26].
- **The Curse of Dimensionality:** The number of branches in a decision tree grows exponentially with the number of features, which can lead to poor generalization on high-dimensional data with limited samples. While ensemble methods like Random Forest mitigate this, the fundamental challenge remains [30].

The Dimensionality Challenge

The "curse of dimensionality" presents a significant challenge in genotype-phenotype prediction, where the number of features (e.g., SNPs, genomic positions) can vastly exceed the number of samples. A benchmark study on high-dimensional synthetic tabular data reveals critical scaling laws [30].

- **Tree-Based Models:** The performance of Decision Trees and Random Forests degrades exponentially as the number of features increases, with accuracy approaching random guessing at high dimensions (e.g., ~1000 features). While Gradient Boosted Trees (XGBoost, LightGBM, CatBoost) show better mitigation, they still exhibit exponential performance decay [30].
- **Alternative Approaches (QCML):** In contrast, models with linear parameter scaling, such as the quantum-inspired QCML, demonstrate only linear performance degradation with increasing dimensionality. This different scaling law can result in dramatically higher accuracy (e.g., 68% vs. 24% for CatBoost) on very high-dimensional problems (e.g., 20,000 features) [30].

This underscores that no single algorithm is universally superior. The optimal choice depends on the specific data characteristics, including dimensionality, sample size, and the nature of the underlying patterns.

The algorithmic showdown in genotype-phenotype prediction reveals a nuanced landscape. For many standard tabular data problems, including those with highly stationary time series or structured features, tree-based models like XGBoost and Random Forest often provide superior accuracy, robustness, and interpretability [29] [26]. This is evidenced by their successful application in domains from traffic forecasting to drug toxicity prediction [29] [27].

However, deep learning architectures remain a powerful tool for specific data types and problems. The key to success lies in matching the algorithm's inductive biases to the problem structure. Furthermore, emerging approaches that break traditional scaling laws, like QCML, show promise for overcoming the curse of dimensionality in ultra-high-feature scenarios [30].

For researchers embarking on genotype-phenotype studies, a pragmatic approach is recommended: leverage flexible frameworks like `deepBreaks` [11] that systematically compare multiple models, prioritize biological feature engineering (e.g., GPD features [27]), and always validate model performance rigorously using domain-specific metrics and validation schemes.

The central challenge of translating genomic information into predictable clinical outcomes, known as the genotype-to-phenotype problem, represents a critical frontier in biomedical research. While genomic sequencing technologies have advanced rapidly, our ability to accurately predict how genetic variations manifest as complex phenotypes—including drug responses and disease states—remains limited. This challenge is particularly acute in two areas: predicting human-specific drug toxicity that fails to appear in preclinical models, and diagnosing the thousands of rare genetic diseases that collectively affect millions worldwide. The persistence of these problems highlights fundamental gaps in our understanding of how genetic information flows through biological systems to produce observable traits. However, new computational approaches that leverage artificial intelligence and sophisticated statistical genetics are now bridging these gaps, enabling more accurate predictions of phenotypic outcomes from genomic data. This whitepaper examines cutting-edge applications of genotype-to-phenotype prediction in two critical clinical domains: human-centric drug toxicity assessment and rare disease diagnosis, highlighting the methodologies, databases, and analytical frameworks driving these advances.

Drug Toxicity Prediction: Overcoming Cross-Species Translational Barriers

The Challenge of Cross-Species Translation in Drug Development

A major hurdle in pharmaceutical development is the poor translatability of preclinical toxicity findings to human outcomes. **Attrition rates** remain high, with safety issues accounting for approximately **30% of drug development failures** [31]. This translational gap primarily stems from **biological differences** between humans and model organisms used in preclinical studies (e.g., cell lines and mice) [27]. Well-publicized cases such as TGN1412 (which triggered cytokine storms in humans) and Aptiganel (which caused neurological side effects undetected in animals) illustrate the grave consequences of this disconnect [32]. Traditional toxicity prediction methods primarily rely on chemical properties and structure-activity

relationships but typically overlook inter-species differences in genotype-phenotype relationships, limiting their predictive accuracy for human-specific toxicities [27] [31].

Genotype-Phenotype Difference (GPD) Framework

To address these limitations, researchers have developed a novel machine learning framework that incorporates **Genotype-Phenotype Differences (GPD)** between preclinical models and humans [27] [32]. This approach quantifies biological differences in how genes targeted by drugs function differently across species, focusing on three key biological contexts:

- **Gene Essentiality**: Differences in how essential a gene is for survival between species [27]
- **Tissue Expression Profiles**: Variations in where and when genes are expressed across tissues [27]
- **Network Connectivity**: Differences in how genes are connected within biological networks [27]

The GPD framework hypothesizes that discrepancies in these genotype-phenotype relationships contribute significantly to species-specific responses to drug-induced gene perturbations [27].

GPD-Based Predictive Model Implementation

Data Collection and Curation

The development and validation of the GPD-based model utilized a dataset of **434 risky drugs** (those failing clinical trials due to safety issues or withdrawn from market) and **790 approved drugs** with no reported severe adverse events [27] [32]. Risky drugs were identified from multiple sources:

- Drugs discontinued during clinical phases due to safety issues (from Gayvert et al. and ClinTox database) [27]
- Drugs withdrawn from market due to severe adverse events (from Onakpoya et al.) [27]
- Drugs carrying boxed warnings for life-threatening events (from ChEMBL version 32) [27]

To minimize potential biases from chemical structure similarities, duplicate drugs with analogous chemical structures were removed using STITCH IDs and chemical fingerprint similarity analysis [27].

Feature Engineering and Model Training

The GPD features were computed based on differences in the three biological contexts (essentiality, expression, connectivity) between humans and preclinical models for each drug's target genes. These features were integrated with traditional chemical descriptors to train a **Random Forest model** [27]. The model was benchmarked against state-of-the-art chemical structure-based predictors and evaluated using independent datasets and chronological validation [27].

Table 1: Performance Metrics of GPD-Based Toxicity Prediction Model

Metric	Chemical-Based Baseline	GPD-Based Model	Improvement
AUPRC	0.35	0.63	+80%
AUROC	0.50	0.75	+50%
Chronological Validation Accuracy	Not reported	95%	-

Experimental Validation and Applications

The GPD-based model demonstrated particular strength in predicting **neurotoxicity and cardiovascular toxicity**, two major causes of clinical failures that are often missed by chemical-based assessments [27]. In chronological validation, the model trained on data up to 1991 correctly predicted 95% of drugs withdrawn after 1991, demonstrating practical utility for anticipating future drug withdrawals [27] [32]. This approach enables early identification of high-risk drug candidates before clinical trials, potentially reducing development costs and improving patient safety [27].

Visualization of GPD Framework Workflow

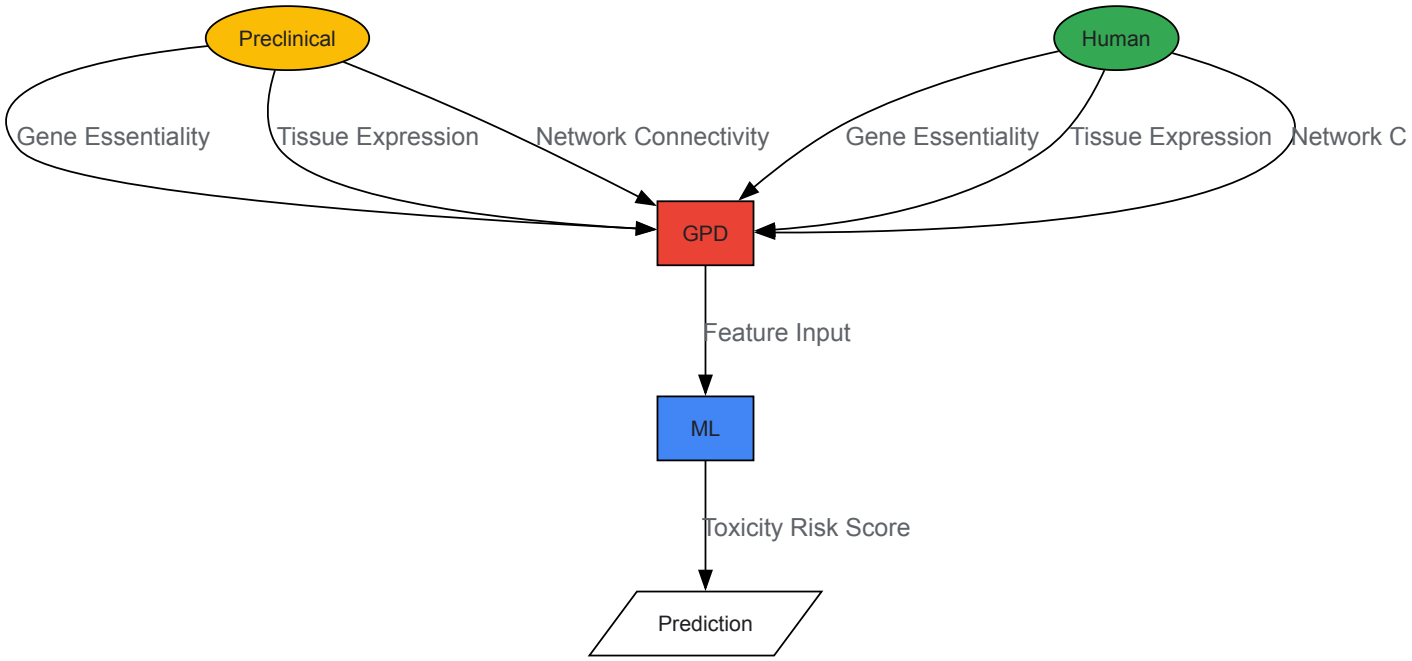

Diagram 1: GPD-ML model integrates cross-species biological differences.

Rare Disease Diagnosis: Ending the Diagnostic Odyssey

The Scale of the Rare Disease Challenge

Rare diseases collectively represent a significant global health burden, with over **6,000 identified rare diseases** affecting an estimated **300-400 million people** worldwide [33]. Approximately **72-80%** of rare diseases have a known genetic origin, and about **70%** begin in childhood [33]. The diagnostic journey for rare disease patients remains arduous, with an average diagnostic odyssey of **4.5 years** across 42 countries, and **25% of patients waiting over 8 years** for an accurate diagnosis [33]. Tragically, about one in three children with a rare disease will not live beyond their 5th birthday [33]. Despite advances, only around **5% of rare diseases** have an approved treatment [33].

Advanced Genomic Diagnostic Technologies

AI-Assisted Variant Prioritization: popEVE

The **popEVE** model represents a significant advance in variant prioritization for rare disease diagnosis [34]. This AI model produces a score for each variant in a patient's genome indicating its likelihood of causing disease and places variants on a continuous spectrum [34]. popEVE combines two key components with the existing EVE model:

- **Large-language protein model**: Learns from amino acid sequences that make up proteins [34]
- **Human population data**: Captures natural genetic variation to enable variant comparison across genes [34]

This combination allows popEVE to reveal both how much a variant affects protein function and the importance of that variant for human physiology [34]. When applied to approximately 30,000 patients with severe developmental disorders who had not received a diagnosis, popEVE led to a diagnosis in about **one-third of cases** and identified variants on **123 genes** linked to developmental disorders that had not been previously identified [34].

Functional Blood Testing for Rapid Diagnosis

Researchers have developed a **novel blood test** capable of rapidly diagnosing rare genetic diseases in babies and children by analyzing the pathogenicity of thousands of gene mutations simultaneously [35]. This test addresses the limitation of genome sequencing, which is only successful for half of all rare disease cases [35]. The remaining patients typically must undergo additional functional tests that can take months or years with no guarantee of results [35].

The blood test can detect abnormalities in up to **50% of all known rare genetic diseases** within days, potentially replacing thousands of other functional tests [35]. When benchmarked against an existing clinically accredited enzyme test for mitochondrial diseases, the new test proved more effective, with greater sensitivity and accuracy, while being cost-effective due to its ability to test for thousands of different genetic diseases simultaneously [35].

Computational Frameworks for Cohort Analysis

RaMeDiES for Undiagnosed Diseases Network

The **RaMeDiES** (Rare Mendelian Disease Enrichment Statistics) software package enables automated cross-analysis of deidentified sequenced cohorts for new diagnostic and research discoveries [36]. Applied to the Undiagnosed Diseases Network (UDN) cohort, RaMeDiES implements statistical methods for prioritizing disease genes with de novo recurrence and compound heterozygosity [36].

The RaMeDiES-DN procedure specifically leverages:

- **Basepair-resolution mutation rate models** for accurate de novo emergence estimation [36]
- **Deep learning models** for predicting pathogenicity of de novo variants with unprecedented accuracy [36]
- **GeneBayes values** which indicate selection against heterozygous protein-truncating variants [36]

This approach identified several significant genes, including KIF21A, BAP1, and RHOA, corresponding to correct diagnoses in multiple patients, and revealed new disease associations such as LRRC7 linked to a neurodevelopmental disorder [36].

Visualization of Joint Genomic Analysis Workflow

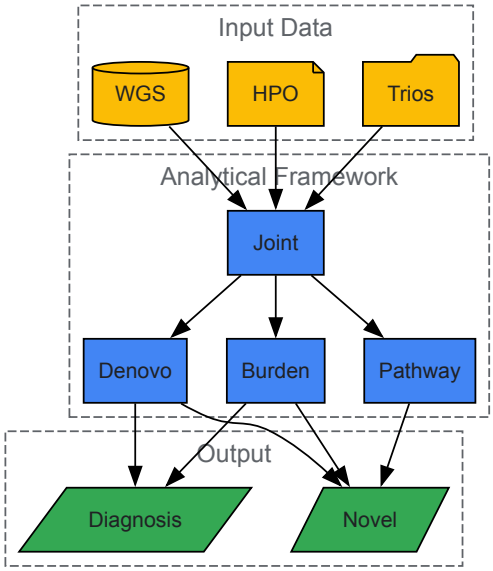

Diagram 2: Joint analysis of undiagnosed disease cohorts identifies novel gene-disease associations.

Key Databases and Computational Tools

Table 2: Essential Research Resources for Genomics and Toxicity Research

Resource Name	Type	Primary Function	Application Context
ChEMBL [27] [31]	Database	Manually curated database of bioactive molecules with drug-like properties	Drug toxicity prediction, compound bioactivity data
TOXRIC [31]	Database	Comprehensive toxicity database with various toxicity endpoints	Training data for toxicity prediction models
DrugBank [31]	Database	Detailed information on drugs and drug targets including clinical data	Drug target identification and toxicity assessment
popEVE [34]	AI Model	Predicts variant pathogenicity and disease severity	Rare disease variant prioritization
RaMeDiES [36]	Software Suite	Statistical methods for gene-disease association in rare cohorts	Undiagnosed disease gene discovery
FAERS [31]	Database	FDA Adverse Event Reporting System for post-market surveillance	Drug toxicity signal detection
Global HPP Registry [37]	Patient Registry	Longitudinal real-world data on hypophosphatasia	Rare disease natural history studies

Experimental Protocols

Protocol for GPD-Based Toxicity Prediction

Objective: To predict human-relevant drug toxicity by incorporating genotype-phenotype differences between preclinical models and humans.

Methodology:

- **Drug Dataset Curation**: Compile drugs with human toxicity profiles (434 risky drugs) and approved drugs without severe adverse events (790 drugs) from ChEMBL, ClinTox, and published sources [27]
- **Chemical Similarity Control**: Remove duplicate drugs with analogous chemical structures using STITCH IDs and Tanimoto similarity coefficient ≥0.85 threshold [27]
- **GPD Feature Calculation**: For each drug's target genes, compute differences in three biological contexts between humans and preclinical models:
  - **Gene Essentiality**: Quantify differences in gene perturbation impact on survival [27]
  - **Tissue Expression Profiles**: Analyze differences in tissue-specific expression patterns [27]
  - **Network Connectivity**: Assess differences in protein-protein interaction network properties [27]
- **Model Training**: Integrate GPD features with chemical descriptors to train a Random Forest classifier [27]
- **Validation**: Perform chronological validation by training on pre-1991 data and predicting post-1991 drug withdrawals [27]

Output: Model achieving AUPRC=0.63 and AUROC=0.75 with 95% accuracy in chronological validation [27].

Protocol for Rare Disease Gene Discovery

Objective: To identify novel disease-gene associations in undiagnosed rare disease patients through joint genomic analysis.

Methodology:

- **Cohort Selection**: Aggregate whole genome sequencing data from the Undiagnosed Diseases Network (4,236 individuals) with extensive phenotypic characterization using Human Phenotype Ontology terms [36]
- **Variant Calling**: Harmonize and jointly call single nucleotide variants and indels across the cohort; call de novo mutations from complete trios [36]
- **Statistical Enrichment Analysis**: Apply RaMeDiES software to identify genes enriched for deleterious de novo mutations and compound heterozygous variants [36]
- **Clinical Evaluation**: Implement semi-quantitative clinical evaluation protocol using hierarchical decision models to assess gene-patient diagnostic fit [36]
- **Functional Validation**: Collaborate with model organism screening cores for functional studies of candidate genes [36]

Output: Novel disease gene discoveries and diagnoses for previously undiagnosed patients [36].

The integration of advanced computational approaches with multidimensional biological data is rapidly advancing our ability to navigate the complex journey from genotype to phenotype. In drug toxicity prediction, the incorporation of genotype-phenotype differences between species provides a biologically grounded framework that significantly outperforms traditional chemical-based methods, addressing a critical bottleneck in pharmaceutical development. In rare diseases, AI-assisted variant prioritization and joint genomic analyses of undiagnosed cohorts are shortening the diagnostic odyssey for patients and revealing novel disease mechanisms. Despite these advances, significant challenges remain. For most rare diseases, treatments remain unavailable, and predicting human-specific drug responses still carries uncertainties. The continued development of multidimensional datasets, coupled with sophisticated AI and statistical genetics approaches, promises to further bridge the genotype-to-phenotype gap. As these technologies mature, they will increasingly enable a future where genomic information can be reliably translated into personalized clinical predictions, fundamentally transforming how we diagnose and treat disease.

A central challenge in modern genetics and precision medicine is accurately predicting phenotypic outcomes from genotypic information. This genotype-to-phenotype problem remains formidable due to the complex, multifactorial nature of how genetic variations manifest as observable traits and disease states. The **integration of multimodal data**—spanning genomics, transcriptomics, and standardized phenotypic descriptors—has emerged as a critical pathway toward solving this challenge. The **Human Phenotype Ontology (HPO)** has become an essential framework in this endeavor, providing a controlled vocabulary of over 18,000 hierarchically organized terms describing phenotypic abnormalities encountered in human disease [38]. This technical guide examines cutting-edge computational approaches that integrate HPO with genomic and expression data to advance rare disease diagnosis, drug development, and precision medicine.

Core Data Modalities and Integration Frameworks

Fundamental Data Types for Multimodal Integration

- **Human Phenotype Ontology (HPO)**: A structured, controlled vocabulary that enables computational analysis of phenotypic data by representing phenotypic abnormalities as terms in a directed acyclic graph, allowing for flexible searches with broad or narrow focus [39].
- **Genomic Data**: Includes protein sequences, protein-protein interaction (PPI) networks, gene ontology (GO) annotations, and candidate gene lists from variant filtering pipelines [40] [41].
- **Expression Data**: Transcriptomic profiles that provide insights into gene activity across different tissues, conditions, and developmental stages [40].
- **Textual Data**: Unstructured clinical notes and biomedical literature processed through natural language processing (NLP) techniques [40].

Multimodal Integration Architectures

Advanced deep learning frameworks have been developed to integrate these diverse data modalities. The table below summarizes two prominent approaches with distinct architectures and applications:

Table 1: Comparison of Multimodal Integration Frameworks for Genotype-Phenotype Prediction

Framework	Architecture	Data Modalities Integrated	Primary Application	Key Innovation
MultiFusion2HPO [40]	Multimodal Deep Learning	Text (TFIDF-D2V, BioLinkBERT), Protein sequence (InterPro, ESM2), PPI networks, GO annotations, Gene expression	Protein-HPO association prediction	Fusion of diverse features with advanced deep learning representations tailored to each modality
SHEPHERD [41]	Knowledge-Grounded Graph Neural Network	Patient phenotype terms (HPO), Candidate genes, Knowledge graphs of phenotype-gene-disease associations	Rare disease diagnosis	Few-shot learning on simulated patients; knowledge-guided embedding space optimized for rare diseases

Experimental Protocols and Methodologies

Benchmarking and Validation Approaches

Rigorous evaluation of genotype-phenotype prediction models requires specialized benchmarking protocols. The following methodology has been employed to validate performance on real-world rare disease cohorts:

Table 2: Benchmarking Protocol for Rare Disease Diagnostic Models

Validation Component	Dataset	Patient Count	Evaluation Metrics	Key Findings
Causal Gene Discovery	Undiagnosed Diseases Network (UDN)	465 patients	Top-k accuracy (gene ranked 1st, among top 5)	40% of patients had correct gene ranked first; 77.8% of hard-to-diagnose patients had correct gene in top 5 [41]
Cross-Site Validation	12 UDN clinical sites	Multi-site cohort	Sustained performance across sites and years	Model performance maintained across different clinical sites and over time [41]
Comparison to Baselines	UDN, MyGene2, DDD study	465 + 146 + 1,431 patients	Diagnostic efficiency improvement	At least twofold improvement in diagnostic efficiency compared to non-guided baseline [41]

Data Preprocessing and Annotation Pipelines

The computational annotation of clinical data with HPO terms follows a structured pipeline:

- **Clinical Data Acquisition**: Patient clinical features are extracted from electronic health records or clinical synopses.
- **HPO Term Mapping**: Clinical descriptions are mapped to the most specific appropriate HPO terms possible [39].
- **Annotation Propagation**: The true-path rule is applied, whereby diseases annotated to specific terms automatically receive annotations to all ancestor terms [39].
- **Similarity Calculation**: Phenotypic similarity between diseases is computed using information content-based metrics that weight shared annotations by their specificity [39].

Visualization of Multimodal Integration Workflows

MultiFusion2HPO Architecture Diagram

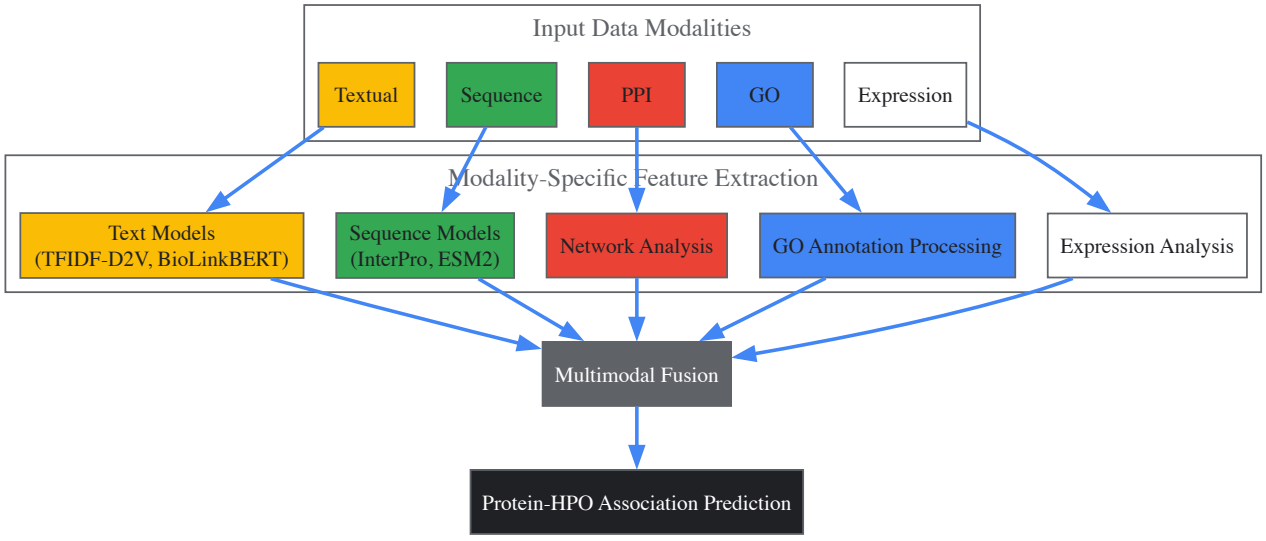

Multimodal Data Integration Architecture

SHEPHERD Knowledge Graph Learning Workflow

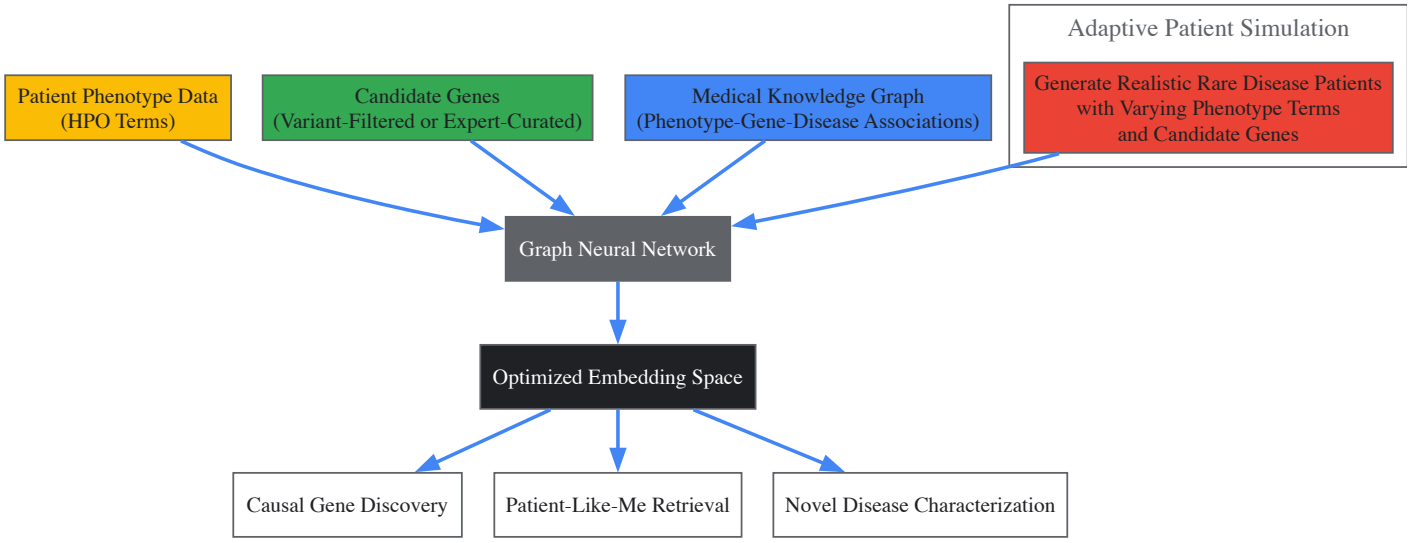

Knowledge Graph Learning for Rare Diseases

Table 3: Key Research Reagent Solutions for Multimodal Data Integration Studies

Tool/Resource	Type	Function	Application Context
HPOExplorer [38]	R Package	Import, annotate, filter, and visualize HPO data at disease, phenotype, and gene levels	Streamlining HPO data analysis with version-controlled data coordination
Exomiser [41]	Variant Prioritization Tool	Perform initial variant-based filtering of candidate genes	Generating VARIANT-FILTERED gene lists for diagnostic pipelines
Undiagnosed Diseases Network (UDN) [41]	Patient Cohort	Provide rigorously phenotyped and genetically characterized rare disease patients	Benchmarking diagnostic algorithms on real-world complex cases
BioLinkBERT [40]	Natural Language Processing Model	Extract meaningful representations from biomedical text data	Processing clinical notes and literature for phenotypic information
ESM2 [40]	Protein Language Model	Learn informative representations from protein sequences	Encoding sequence-level information for protein-phenotype association

Tool/Resource	Type	Function	Application Context
GenoTools [9]	Python Package	Streamline population genetics research with integrated ancestry estimation and QC	Processing large-scale genomic data for association studies

Implementation Considerations and Technical Challenges

Data Scarcity and Heterogeneity Issues

Rare disease diagnosis presents particular challenges due to limited data:

- **Low Prevalence**: Each rare disease affects no more than 50 per 100,000 individuals, making it difficult to obtain datasets of sufficient size for traditional deep learning [41].
- **Phenotypic Heterogeneity**: Patients with the same disease share only 67% of phenotype terms on average, with the closest shared ancestor in the HPO being 2.67 hops away [41].
- **Sparse Labels**: In rare disease cohorts, 79% of genes and 83% of diseases are represented in only a single patient [41].

Computational and Methodological Innovations

To address these challenges, researchers have developed specialized techniques:

- **Few-Shot Learning**: Approaches like SHEPHERD perform label-efficient training by primarily using simulated rare disease patients with varying numbers of phenotype terms and candidate genes [41].
- **Knowledge-Guided Learning**: Graph neural networks incorporate medical knowledge of known phenotype, gene, and disease associations to inform patient representations [41].
- **Multimodal Fusion**: Advanced integration of diverse features with specialized deep learning representations for each data modality [40].

The integration of genomic, expression, and phenotypic ontology data represents a transformative approach to addressing the genotype-phenotype prediction challenge. Frameworks like **MultiFusion2HPO** and **SHEPHERD** demonstrate that combining multimodal biological data with sophisticated AI architectures can significantly advance rare disease diagnosis and gene discovery. As these technologies mature, they hold promise for accelerating drug development, enabling earlier diagnosis of rare diseases, and personalizing therapeutic interventions based on comprehensive molecular and phenotypic profiling. The continued refinement of these integrative approaches will be essential for unraveling the complex relationships between genetic variation and phenotypic expression across the spectrum of human health and disease.

Troubleshooting and Optimization: Mitigating Bias and Improving Interpretability

The pursuit of accurate genotype-to-phenotype prediction represents a cornerstone of modern precision medicine. However, the field confronts a fundamental challenge: **severe ancestral bias** in genomic datasets. Gold-standard biobanks and research cohorts dramatically over-represent individuals of European ancestry, while populations of African, Asian, and other ancestries remain critically underrepresented [42] [43]. This imbalance creates a significant performance gap in predictive models, exacerbating health disparities and limiting the clinical utility of polygenic risk scores and other tools for global populations [44]. The problem is systemic; a recent systematic review found that over 90% of participants in genomic studies of preterm birth were of European ancestry, making it impossible to ascertain the genetic contribution to population differences in health outcomes [42]. This technical guide examines the sources of this bias and outlines advanced computational and methodological strategies to counteract its effects, thereby fostering more equitable validity in genotype-to-phenotype predictions.

Quantifying the Data Diversity Gap

The extent of ancestral imbalance in current genomic resources is quantifiable and stark. Large-scale initiatives like The Cancer Genome Atlas (TCGA) have a median of 83% European ancestry individuals, with some datasets reaching 100% [43]. The GWAS Catalog, the largest database explicitly defining ancestry, is approximately 95% European. This underrepresentation is particularly acute for African ancestry groups, who account for only an estimated 5% of existing transcriptomic data and 2% of analyzed genomes, despite Africa hosting the greatest human genetic diversity globally [43]. This disparity directly translates into performance gaps. Model efficacy is strongly correlated with population sample size, meaning populations with little or no representation garner minimal benefit from benchmark disease models [43]. The following table summarizes the representation in major genomic resources:

Table 1: Ancestral Representation in Genomic Resources

Resource/Domain	Representation of Non-European Ancestries	Key Implications
GWAS Catalog	~5%	Limits discovery of population-specific variants and generalizability of findings [43].
TCGA (Median)	~17% (Range: 0% to 51%)	Reduces effectiveness of cancer models and therapies for underrepresented groups [43].
Preterm Birth Studies	<10%	Obscures genetic contributors to health disparities in maternal and infant health [42].
UK Biobank	Minority of samples	Creates accuracy gaps for Asian, African, and other minority groups within the biobank [44].

Technical Strategies for Bias Mitigation

Advanced Machine Learning Frameworks

Conventional linear models, while routine in genomic prediction, often fail to capture non-linear genetic interactions that may be crucial for improving generalization across diverse genetic backgrounds [44]. Several advanced machine learning frameworks have been developed to address this limitation and mitigate ancestral bias:

- **PhyloFrame**: This equitable machine learning framework corrects for ancestral bias by integrating functional interaction networks and population genomics data with transcriptomic training data. It creates ancestry-aware signatures of disease that generalize to all populations, even those not represented in the training data, without requiring ancestry labels for the training samples. Application to breast, thyroid, and uterine cancers has demonstrated marked improvements in predictive power across all ancestries, less model overfitting, and a higher likelihood of identifying known cancer-related genes [43].
- **Adaptable ML Toolkits with Population-Conditional Sampling**: Some approaches integrate multiple machine learning techniques, such as gradient boosting (e.g., XGBoost, LightGBM), with novel data debiasing methods. These toolkits employ **population-conditional weighting and re-sampling techniques** to boost the predictability of complex traits for underrepresented groups without requiring large sample sizes of non-European training data. Evaluations on datasets like the UK Biobank show that this approach can narrow the accuracy gap between majority and minority populations [44].
- **Nonlinear Model Ensembling**: Research indicates that state-of-the-art nonlinear predictive models like XGBoost can surpass the performance of conventional linear models (e.g., Lasso, Elastic Net), particularly when model features include a rich set of covariates. Furthermore, the highest prediction accuracy is often achieved by **ensembling individual linear and nonlinear models**, leveraging the strengths of each approach [45].

Phenotypic Misclassification Adjustment

Phenotypic misclassification—errors in labeling case and control status—is another source of bias that can disproportionately affect underrepresented populations and lead to diluted genetic effect size estimates [46]. To quantify this, the **PheMED (Phenotypic Measurement of Effective Dilution)** method was developed. PheMED uses only summary statistics to estimate the relative dilution between GWAS, which relates to the positive and negative predictive value of the phenotypic labels [46]. The core relationship is:

$$\beta_{\text{diluted,2}} \approx \frac{(PPV_1 + NPV_1 - 1)}{(PPV_2 + NPV_2 - 1)} \beta_{\text{diluted,1}}$$

Where PPV is positive predictive value and NPV is negative predictive value. This effective dilution parameter (ϕ_{MED}) can then be incorporated into a **Dilution-Adjusted Weighting (DAW)** scheme for meta-analysis, which adjusts the weight of each study according to its data quality, thereby rescuing statistical power that would otherwise be lost to misclassification [46].

Innovative Data Generation and Sampling

Addressing the root cause of bias requires strategies to improve the diversity of data itself.

- **Quality-Diversity Generative Algorithms**: Originally developed for robotics, Quality-Diversity (QD) algorithms can be repurposed to generate diverse synthetic datasets. These algorithms strategically "plug the gaps" in real-world training data by generating a wide variety of synthetic data points across user-specified features (e.g., skin tone, ancestry). This approach has been shown to efficiently create balanced datasets that increase model fairness, improving accuracy for underrepresented groups while maintaining performance on majority groups [47].
- **Relative Prediction as an Achievable Goal**: Given the challenges of precise prediction, a more achievable objective is predicting the **direction of phenotypic difference**. This approach determines which of two individuals has a greater phenotypic value, or if an individual's

phenotype exceeds a specific threshold. This method is more robust to limitations in data and model completeness and can help overcome some challenges in transferring genetic associations across populations [48].

Table 2: Comparison of Technical Strategies for Mitigating Dataset Bias

Strategy	Core Mechanism	Key Advantage	Example Implementation
Equitable ML (PhyloFrame)	Integrates population genomics and functional networks into model training.	Provides accurate predictions for groups not in the training data.	PhyloFrame [43]
Population-Conditional Re-sampling	Applies strategic sampling weights based on genetic ancestry during training.	Balances model performance without large new minority datasets.	Custom ML toolkits [44]
Dilution-Aware Meta-Analysis	Quantifies and adjusts for phenotypic misclassification in summary statistics.	Rescues power in cross-study comparisons with variable data quality.	PheMED with DAW [46]
Quality-Diversity Data Generation	Uses algorithms to create diverse synthetic data to fill representation gaps.	Directly addresses the root cause of bias: lack of diverse data.	QD Generative Sampling [47]

Experimental Protocols for Equitable Modeling

Protocol: Implementing an Equitable ML Pipeline with Population-Conditional Sampling

This protocol is adapted from methods that have demonstrated substantial improvements in phenotype prediction for underrepresented groups in the UK Biobank [44].

- **Dataset Preparation and SNP Selection**:
  - **Cohort Definition**: Start with a multi-ancestry dataset (e.g., European, South Asian, East Asian, African). Use pre-computed genetic ancestry labels, for example from the Global Biobank Engine, which are inferred using tools like ADMIXTURE [44].
  - **SNP Encoding**: Encode Single Nucleotide Polymorphisms (SNPs) in a ternary system (0, 1, 2 copies of the minority allele) [44].
  - **Feature Selection**: To handle high dimensionality, perform SNP selection for each population separately. Apply a Minor Allele Frequency (MAF) filter (e.g., 1.25% threshold) to retain a set number of the most informative SNPs (e.g., 10,000) per population (p), denoted as (\mathcal{S}_p) [44].
  - **Create Unified SNP Set**: Compute the union of the population-specific SNP sets: (\mathcal{S}*{\text{union}} = \cup*{p \in P} \mathcal{S}_p). This unified set, which will be larger than any single population's set, is then used for all individuals to ensure a consistent feature space. Mode imputation can be used for any missing SNPs in individual samples [44].
- **Model Training with Bias Mitigation**:
  - **Algorithm Selection**: Employ a powerful non-linear algorithm such as XGBoost or LightGBM, which have shown success with genomic tabular data [44] [45].
  - **Apply Re-sampling**: Integrate population-conditional weighting or re-sampling techniques during the training process. This method strategically adjusts the influence of samples from different populations to balance the model's learning.
  - **Training/Test Split**: Partition the data into training and testing sets (e.g., 80/20 split) using stratified sampling to maintain the proportional representation of each population.
- **Validation and Evaluation**:
  - **Stratified Performance Assessment**: Evaluate the final model's performance (e.g., using R^2 for continuous traits, AUC for binary traits) separately for each ancestral population.
  - **Benchmarking**: Compare the performance against models trained using classical linear methods (e.g., Lasso, Elastic Net) or models trained exclusively on European-ancestry data. The goal is to achieve comparable prediction accuracy across all groups and narrow the performance gap for underrepresented populations [44].

Protocol: Quantifying Phenotypic Misclassification with PheMED

This protocol outlines how to use the PheMED method to assess data quality issues across studies or populations using only GWAS summary statistics [46].

- **Input Preparation**: Gather GWAS summary statistics (effect sizes (\beta*{i,k}) and standard errors (\sigma*{i,k})) for a set of approximately independent SNPs (i) from multiple studies (k).

- **Likelihood Maximization**: The core of PheMED is a maximum likelihood approach to estimate the relative effective dilution factor (\phi{MED} = (\phi1, ..., \phik)). The log-likelihood function is: (\ell(\mu, \phi \mid \beta, \sigma) = \sum{i,k} \log \mathcal{N}(\beta{i,k} \mid \mui / \phik, \sigma{i,k}^2)) where (\mui) represents the underlying true effect size of SNP (i). A normalization constraint (e.g., (\phi1 = 1)) is applied for uniqueness.
- **Hypothesis Testing**: Use a bootstrap approach to test the null hypothesis of no effective dilution ((\phi_k = 1)) for each study and report approximate p-values.
- **Downstream Application**: Use the estimated (\phik) values to compute a dilution-adjusted effective sample size ((N{\phi}^{\text{eff}})) for each study or to perform a dilution-aware meta-analysis (DAW) that re-weights studies based on their data quality, thereby improving power [46].

The Scientist's Toolkit: Essential Research Reagents

Table 3: Key Research Reagents and Resources for Equitable Genomic Studies

Reagent / Resource	Type	Function in Research	Relevance to Equity
UK Biobank	Dataset	Large-scale biomedical database containing genetic, phenotypic, and health data from ~500,000 UK participants.	Provides a real-world testbed with minority representation for developing and validating bias-mitigation methods [44] [45].
Global Biobank Engine (GBE)	Software/Data	Platform providing genetic ancestry inference and phenotype data for biobank cohorts.	Supplies standardized population labels and phenotypes essential for stratified analysis and benchmarking [44].
XGBoost / LightGBM	Software	Libraries implementing gradient boosting with decision trees.	Non-linear models capable of capturing epistasis; often used as the base learner in equitable ML toolkits [44] [45].
ADMIXTURE	Software	Tool for maximum likelihood estimation of individual ancestries from multilocus genotype data.	Used to infer genetic ancestry clusters for defining population groups in analysis [44].
PhyloFrame	Software/Algorithm	Equitable machine learning method.	Integrates population genomics to create ancestry-aware disease signatures that generalize to unseen populations [43].
PheMED	Software/Algorithm	Statistical method to quantify phenotypic misclassification.	Allows researchers to detect and adjust for data quality issues that differentially impact studies or populations [46].
Quality-Diversity (QD) Algorithms	Algorithm	A family of algorithms for generating diverse solutions or data.	Generates balanced synthetic data to augment underrepresented groups in training sets [47].

Workflow and Conceptual Diagrams

Workflow for an Equitable Genomic Prediction Pipeline

The following diagram illustrates the integrated workflow for a machine learning pipeline designed to mitigate ancestral bias, incorporating elements from the described experimental protocols.

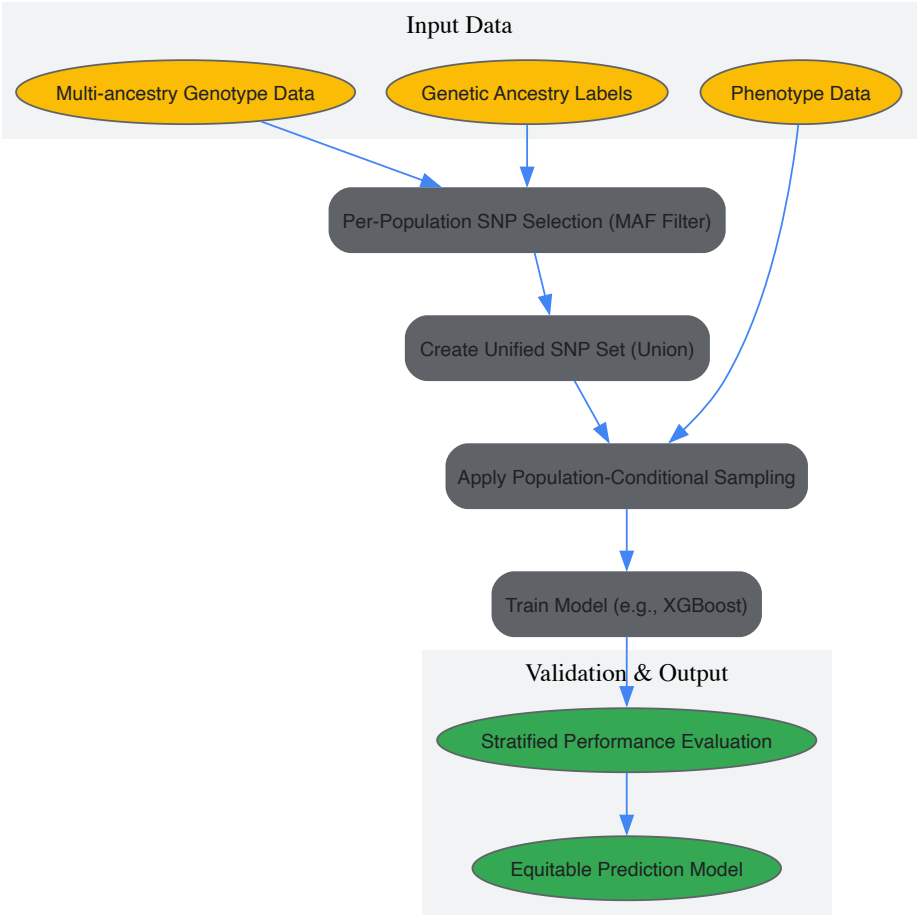

Diagram 1: Equitable ML Pipeline Workflow

Conceptual Framework of PhyloFrame

This diagram outlines the core conceptual framework of the PhyloFrame method, which integrates population genomics to create equitable models.

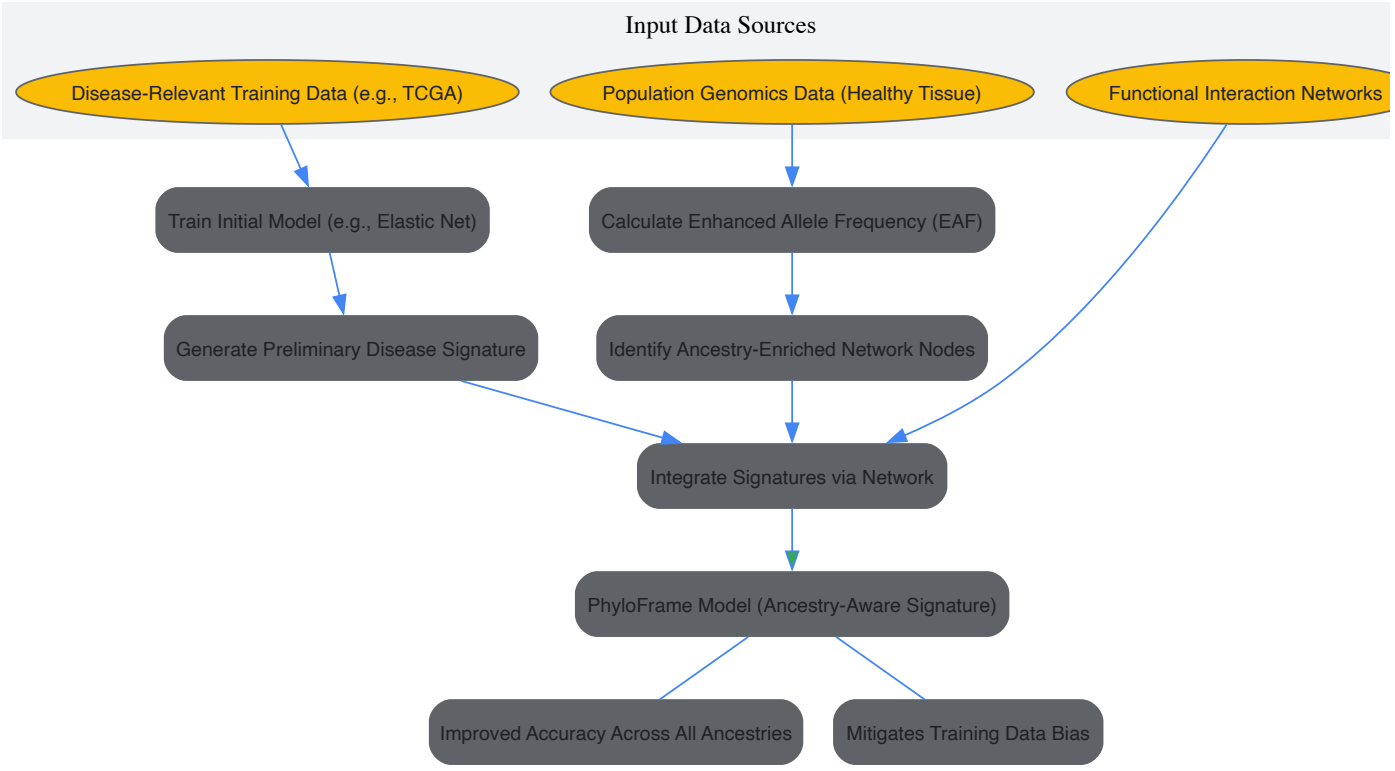

Diagram 2: PhyloFrame Conceptual Framework

The application of artificial intelligence (AI) and machine learning (ML) in genotype-to-phenotype prediction represents a paradigm shift in biological research and drug development. However, as AI models grow more complex—from deep neural networks to gradient boosting trees—their predictive power is often matched only by their opacity [49]. These "black-box" models allow researchers to see inputs and outputs but obscure the internal decision-making processes [49]. In high-stakes fields like pharmaceutical research and agricultural breeding, where models predict disease susceptibility, drug response, or crop yield, we must be able to ask not just "what" but "why" [49] [50].

The field of Explainable AI (XAI) has emerged to address this critical challenge. XAI provides a suite of techniques that act as interpreters, translating complex model workings into human-understandable insights without compromising predictive performance [49]. This transparency is particularly crucial in genotype-to-phenotype research, where understanding the genetic basis of traits is as important as prediction itself. As the XAI market is projected to reach **$9.77 billion in 2025**, growing at a compound annual growth rate of **20.6%**, its importance in biomedical and agricultural research is becoming increasingly recognized [51].

Among the most powerful XAI methodologies are SHAP (SHapley Additive exPlanations) and LIME (Local Interpretable Model-agnostic Explanations), which offer mathematically rigorous approaches to model interpretation [49] [52]. This technical guide explores the role of these XAI techniques, with particular emphasis on SHAP values, in demystifying black-box models for genotype-to-phenotype prediction, providing researchers with both theoretical foundations and practical methodologies for implementation.

The Theoretical Framework of Explainable AI

From Black Box to Glass Box: Foundations of XAI

Explainable AI encompasses various methods and techniques designed to make AI decision-making processes transparent and interpretable to human stakeholders [53]. These approaches can be categorized along several dimensions:

- **Ad-hoc/Intrinsic vs. Post-hoc Methods**: Ad-hoc methods restrict model complexity before training, while post-hoc methods are applied after model training to explain existing models [53].
- **Model-Specific vs. Model-Agnostic**: Some explanation methods are specific to certain model types, while others can be applied universally across different architectures [53].
- **Local vs. Global Explanations**: Local methods explain individual predictions, while global methods provide insights into overall model behavior [49] [53].

The fundamental distinction between **transparency** and **interpretability** is crucial for understanding XAI's scope. Transparency refers to understanding how a model works internally—its architecture, algorithms, and training data—much like examining a car's engine [51]. Interpretability, conversely, focuses on understanding why a model makes specific decisions, similar to understanding why a navigation system chose a particular route [51].

The Growing Demand for XAI in Bioinformatics and Drug Discovery

The adoption of XAI in biological sciences has accelerated dramatically in recent years. A bibliometric analysis of XAI in drug research revealed a significant increase in publications, with the annual average rising from below 5 in 2017 to over 100 in 2022-2024 [50]. This surge reflects growing recognition that **explainability is not just a nice-to-have, but a must-have for building trust in AI systems** [51].

In drug discovery, the black-box problem presents particular challenges for regulatory approval and clinical adoption. Research shows that explaining AI models in medical imaging can increase clinician trust in AI-driven diagnoses by up to **30%** [51]. Similar trust barriers exist in genotype-to-phenotype prediction, where understanding the genetic basis of predictions is essential for advancing biological knowledge and developing targeted interventions.

Table: Annual Publication Trends in XAI for Drug Research

Time Period	Average Annual Publications	TC/TP Ratio (Quality Indicator)
Before 2018	<5	Variable (field in early exploration)
2019-2021	36.3	Generally >10
2022-2024	>100	Remains high (15-16 in some years)

SHAP and LIME: Core Methodologies for Model Interpretation

LIME: Local Interpretable Model-agnostic Explanations

LIME addresses the black-box problem by focusing on local explanations. Its core premise is that any complex model can be approximated locally by an interpretable model [49]. The methodology operates through a three-step process:

- **Perturbation**: LIME creates a new dataset by slightly perturbing the instance being explained, generating synthetic data points in its vicinity [49].
- **Prediction**: These perturbed samples are passed through the black-box model to obtain predictions [49].
- **Interpretable Model Fitting**: LIME fits a simple, interpretable model (such as linear regression with Lasso regularization) to the perturbed dataset, weighted by proximity to the original instance [49].

An analogy for understanding LIME is imagining a complex curved surface (the black-box model). LIME does not explain the entire surface but instead presses a small, flat piece of glass against a single point, showing the slope of the curve at that specific location—a sufficient local approximation [49].

LIME's strengths include its model-agnostic nature, intuitive methodology, and flexibility across data types [49]. However, it suffers from instability due to random perturbation and potential vulnerability to misleading explanations [49].

SHAP: A Game-Theoretic Approach to Explainability

SHAP provides a unified approach to explain model output based on cooperative game theory, specifically Shapley values developed in the 1950s [49]. The fundamental question SHAP answers is: how can we fairly distribute the "payout" (prediction) among the "players" (input features)? [49]

The SHAP methodology involves:

- **Forming Coalitions**: SHAP considers every possible combination of features that can be used, from no features to all features [49].
- **Calculating Marginal Contribution**: For each coalition, it measures how much adding the feature of interest changes the prediction [49].
- **Averaging Fairly**: The Shapley value is the weighted average of all these marginal contributions across all possible coalitions [49].

The final explanation is additive, starting from a base value (the average model prediction) and adding/subtracting Shapley values for each feature to arrive at the actual prediction [49]:

$$\text{Prediction} = \text{Base Value} + \text{SHAP}(\text{Feature}_1) + \text{SHAP}(\text{Feature}_2) + \ldots + \text{SHAP}(\text{Feature}_n)$$

SHAP's theoretical foundation provides several advantages: strong mathematical grounding with properties like fairness and consistency, ability to provide both local and global explanations, and deterministic results for given model and instance [49]. Its primary limitation is computational expense, though approximations like KernelSHAP and TreeSHAP address this for high-dimensional data [49].

Table: Comparison of LIME and SHAP Methodologies

Aspect	LIME	SHAP
Approach	Local surrogate models	Game-theoretic Shapley values
Scope	Individual predictions	Individual & global explanations
Theory	Intuitive but less rigorous	Mathematically rigorous
Stability	Variable (due to random sampling)	Deterministic
Computation	Generally faster	Can be computationally intensive
Best Use Case	Quick, model-agnostic debugging	In-depth model analysis & auditing

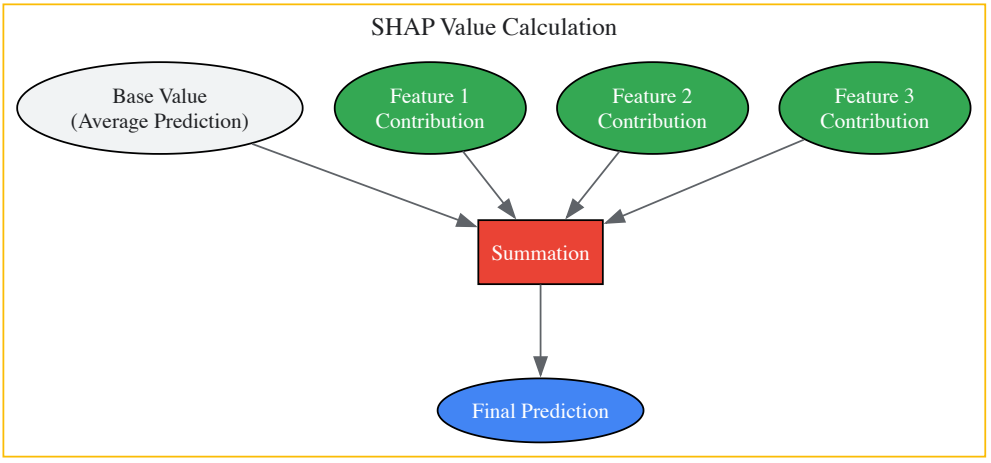

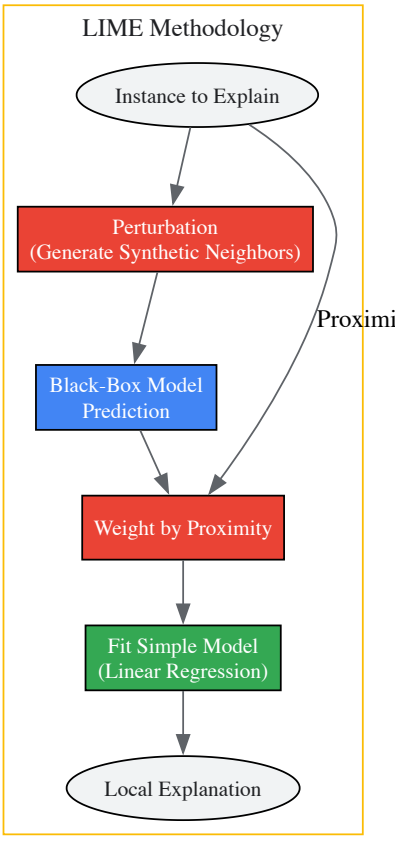

XAI Applications in Genotype-to-Phenotype Prediction: Case Studies and Experimental Protocols

Almond Shelling Fraction Prediction: A Plant Breeding Case Study

A compelling application of XAI in genotype-to-phenotype prediction comes from a study on almond germplasm, which aimed to predict shelling fraction (the ratio of kernel weight to total fruit weight) from genomic data [54]. The experimental workflow provides a template for implementing XAI in genomic selection:

Experimental Protocol:

- **Data Collection**: The study utilized 98 almond cultivars from an ex situ germplasm collection, with genotyping-by-sequencing (GBS) used to identify single nucleotide polymorphisms (SNPs) [54].
- **Quality Control**: Marker quality control involved filtering for biallelic SNP loci with minor allele frequency > 0.05 and call rate > 0.7, resulting in 93,119 SNPs for analysis [54].
- **Linkage Disequilibrium Pruning**: LD pruning was conducted using PLINK v.1.90 with pairwise R^2 calculated in sliding windows of 50 markers, removing the first marker of pairs where $R^2 < 0.5$ [54].
- **Encoding**: Homozygous reference variants were encoded as 0, heterozygous as 1, and homozygous alternative as 2 [54].
- **Feature Selection**: To address the curse of dimensionality (98 samples vs. 93,119 features), feature selection was nested within cross-validation to prevent data leakage [54].
- **Model Training**: Multiple ML methods were compared, including tree-based models and traditional genomic approaches like gBLUP and rrBLUP [54].
- **Model Interpretation**: SHAP values were calculated for the best-performing model to identify and quantify the contribution of individual SNPs to the predicted shelling fraction [54].

Results and Interpretation: The Random Forest model achieved the best performance (correlation = 0.727 ± 0.020, R^2 = 0.511 ± 0.025, RMSE = 7.746 ± 0.199) [54]. SHAP analysis identified several genomic regions associated with shelling fraction, with the highest importance located in a gene potentially involved in seed development [54]. This demonstrates how XAI not only provides accurate predictions but also delivers biological insights that can guide breeding decisions.

deepBreaks: A Generic Framework for Genotype-Phenotype Associations

The deepBreaks methodology represents another advanced approach to XAI for sequence-to-phenotype modeling [11]. This generic tool identifies and prioritizes important positions in sequence data associated with phenotypic traits through a three-phase process:

Experimental Protocol:

- **Preprocessing Phase**:
  - Input: Multiple Sequence Alignment (MSA) file with sequences and associated phenotypic metadata [11].
  - Missing value imputation and handling of ambiguous reads [11].
  - Removal of zero-entropy columns (non-informative positions) [11].
  - Clustering of correlated positions using DBSCAN and selection of representative features [11].
  - Min-max normalization to standardize the training data [11].
- **Modeling Phase**:
  - Multiple ML algorithms are trained with appropriate parameters for continuous or categorical phenotypes [11].
  - Model comparison using k-fold cross-validation (default: tenfold) [11].
  - Performance metrics: Mean Absolute Error (MAE) for regression, F-score for classification [11].
  - Selection of the best-performing model based on cross-validation scores [11].
- **Interpretation Phase**:
  - Feature importance and coefficients are extracted from the best model [11].
  - Importance values are scaled between 0 and 1 [11].
  - Features clustered during preprocessing receive the same importance values [11].
  - Positions are prioritized based on their contribution to predictive accuracy [11].

This approach has proven effective across diverse applications, from predicting drug resistance to cancer detection, demonstrating the versatility of XAI methods in genotype-phenotype studies [11].

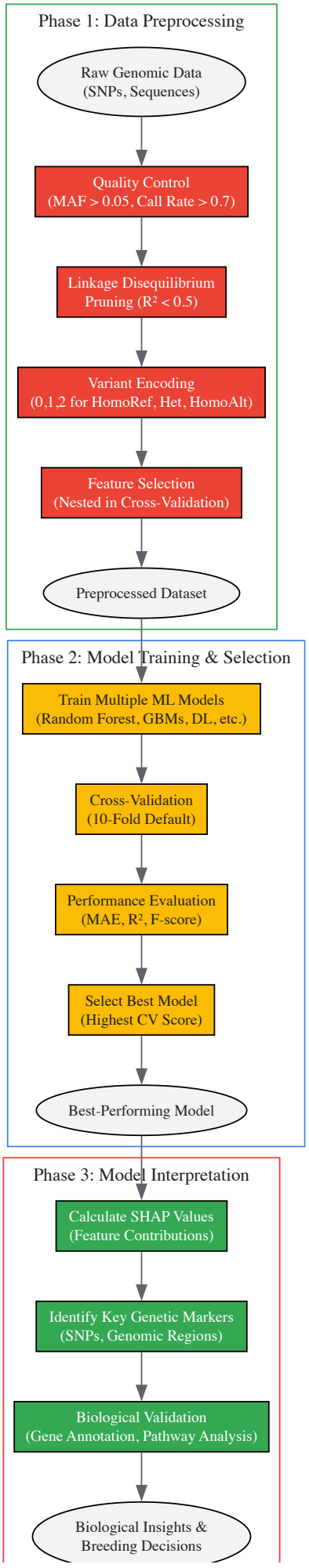
Phase 1: Data Preprocessing
Raw Genomic Data
(SNPs, Sequences)
Quality Control
(MAF > 0.05, Call Rate > 0.7)
Linkage Disequilibrium
Pruning ($R^2 < 0.5$)
Variant Encoding
(0,1,2 for HomoRef, Het, HomoAlt)
Feature Selection
(Nested in Cross-Validation)
Preprocessed Dataset
Phase 2: Model Training & Selection
Train Multiple ML Models
(Random Forest, GBMs, DL, etc.)
Cross-Validation
(10-Fold Default)
Performance Evaluation
(MAE, R^2, F-score)
Select Best Model
(Highest CV Score)
Best-Performing Model
Phase 3: Model Interpretation
Calculate SHAP Values
(Feature Contributions)
Identify Key Genetic Markers
(SNPs, Genomic Regions)
Biological Validation
(Gene Annotation, Pathway Analysis)
Biological Insights &
Breeding Decisions

The Scientist's Toolkit: Essential Research Reagents and Platforms for XAI Implementation

Successful implementation of XAI in genotype-to-phenotype research requires both computational tools and biological resources. The following table summarizes key reagents and platforms essential for conducting XAI research in biological contexts.

Table: Essential Research Reagents and Platforms for XAI in Genotype-to-Phenotype Studies

Tool/Platform	Type	Primary Function	Application Context
SHAP Library	Computational Library	Calculate Shapley values for any ML model	Model interpretation across all applications
LIME Package	Computational Library	Generate local surrogate explanations	Model debugging and specific prediction explanation
deepBreaks	Bioinformatics Tool	Identify and prioritize sequence positions associated with phenotypes	Genotype-phenotype association studies [11]
PLINK	Bioinformatics Tool	Genome association analysis, quality control, LD pruning	Data preprocessing for genomic studies [54]
TASSEL	Bioinformatics Platform	Trait analysis, association mapping, diversity analysis	Plant genomics and breeding applications [54]
IBM AI Explainability 360 Toolkit	Comprehensive XAI Library	Suite of algorithms for explaining AI models	General XAI implementation across domains [51]
Google Model Interpretability	ML Platform	Understand how AI models make predictions	Cloud-based model explanation [51]
H2O.ai Driverless AI	Automated ML Platform	Automated machine learning with built-in explainability	Streamlined ML workflow with transparency [51]
Genotyping-by-Sequencing (GBS)	Molecular Biology Method	Reduced-representation sequencing for SNP discovery	Cost-effective genotyping for large populations [54]
Multiple Sequence Alignment (MSA)	Bioinformatics Data	Aligned sequences for comparative genomics	Input for sequence-based prediction models [11]

Future Directions and Implementation Challenges

Computational and Biological Challenges

Despite significant advances, several challenges remain in the widespread implementation of XAI for genotype-to-phenotype prediction:

- **Computational Complexity**: Exact calculation of Shapley values requires evaluating 2^M possible feature coalitions, which becomes intractable for high-dimensional genomic data [49]. Approximation methods like KernelSHAP and TreeSHAP help but still present scalability challenges.
- **Biological Interpretation**: Translating feature importance scores into biologically meaningful insights remains non-trivial. Important SNPs identified by SHAP may not have known functional annotations, requiring additional validation experiments [54].
- **Data Quality and Quantity**: The effectiveness of XAI depends heavily on data quality. Missingness, population stratification, and confounding factors can lead to misleading explanations [54] [11].
- **Model Stability**: While SHAP provides deterministic explanations, the underlying models may be sensitive to training data variations, potentially affecting reproducibility of explanations [49].

Emerging Opportunities and Future Research Directions

The integration of XAI with advancing technologies presents numerous opportunities for enhancing genotype-to-phenotype research:

- **Multi-Omics Integration**: XAI methods are increasingly being applied to integrated datasets combining genomics, transcriptomics, and proteomics, providing more comprehensive biological insights [55].
- **Real-Time Decision Support**: As computational efficiency improves, XAI can provide real-time explanations to guide experimental decisions in high-throughput screening and breeding programs [54].

- **Regulatory Compliance**: With increasing regulatory scrutiny of AI in healthcare and agriculture, XAI provides the necessary transparency for compliance with evolving frameworks [51].
- **Personalized Medicine Applications**: XAI's ability to explain individual predictions makes it particularly valuable for personalized treatment recommendations based on genetic profiles [52].

Future research should focus on developing more efficient approximation algorithms for high-dimensional data, standardizing explanation formats for better comparability across studies, and creating integrated platforms that combine XAI with biological knowledge bases for more meaningful interpretation.

The integration of Explainable AI, particularly SHAP values, into genotype-to-phenotype prediction represents a fundamental advancement in biological research methodology. By transforming black-box models into interpretable tools, XAI enables researchers to not only predict phenotypic outcomes but also understand their genetic basis—bridging the gap between correlation and causation.

The case studies in plant breeding [54] and the development of specialized tools like deepBreaks [11] demonstrate XAI's practical utility in extracting biologically meaningful insights from complex genomic data. As the field progresses, XAI will play an increasingly critical role in accelerating drug discovery [50] [52], enhancing crop improvement programs [54], and advancing our fundamental understanding of genotype-phenotype relationships.

For researchers implementing these methodologies, the key considerations include selecting appropriate explanation methods for specific biological questions, ensuring rigorous validation of both predictions and explanations, and maintaining focus on the ultimate goal: translating computational insights into tangible biological understanding and practical applications. As AI continues to transform biological research, explainability will remain essential for building trust, facilitating discovery, and ensuring responsible implementation of these powerful technologies.

{# The User's Request}

> This in-depth technical guide explores the optimization of genetic feature selection, framed within the broader challenge of genotype-to-phenotype prediction. It is structured to provide researchers, scientists, and drug development professionals with current methodologies, practical protocols, and resource guidance.

The central challenge in modern genetics lies in deciphering the complex mapping between an individual's genotype and their observable traits, or **phenotype**. Genome-Wide Association Studies (GWAS) have been the workhorse in this endeavor, successfully identifying thousands of genetic variants associated with complex traits and diseases [56]. However, these associations are merely the starting point. The majority of disease-associated loci lie in non-coding regions of the genome, making their functional interpretation a significant hurdle [56]. Furthermore, neighboring genetic variants are often inherited together, a phenomenon known as **Linkage Disequilibrium (LD)**, which makes it difficult to pinpoint the true causal variant among highly correlated SNPs [56] [57].

The transition from a GWAS hit to a biologically validated target requires sophisticated **feature selection optimization**. This process involves sifting through hundreds of potential candidate variants and genes to identify those with genuine causal roles. This guide details a multi-faceted approach, moving from statistical associations to biological function by integrating functional genomics data, employing advanced machine learning techniques, and leveraging rare variant analyses. The following workflow outlines the core iterative process for optimizing genetic feature selection.

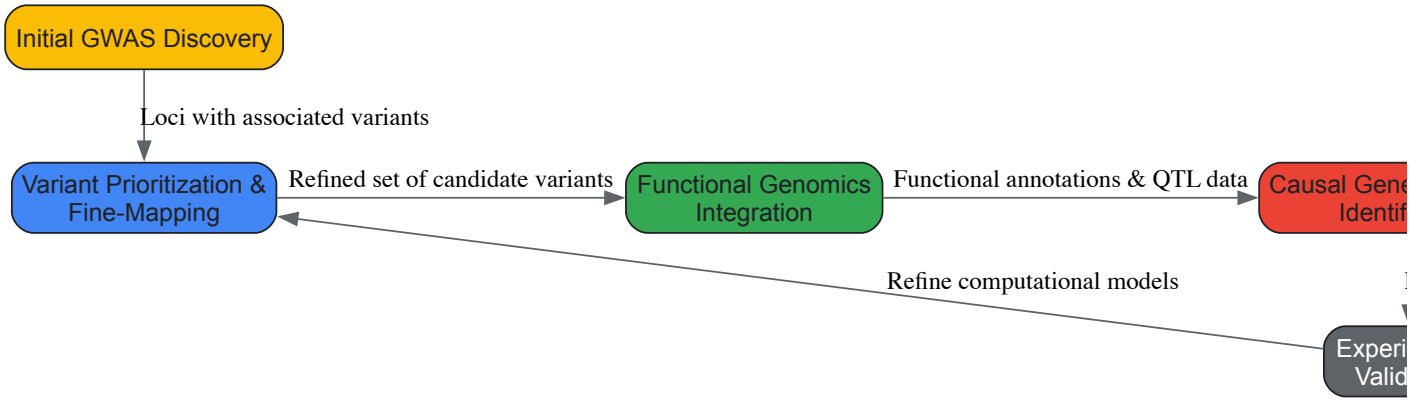

Foundational GWAS Optimization and Quality Control

A robust GWAS is the critical first step, and its accuracy depends on rigorous quality control (QC) to prevent spurious associations. Key QC metrics include checks for **individual-level missingness** (poor DNA quality), **SNP-level missingness** (genotyping errors), deviations from **Hardy-Weinberg Equilibrium (HWE)** (which can indicate genotyping errors or true association), and **heterozygosity** (which can reveal sample contamination or inbreeding) [57]. Furthermore, **population stratification**—the presence of subgroups with different allele frequencies and trait prevalences—must be accounted for to avoid false positives [57].

The most commonly used software for conducting GWAS is **PLINK**, a command-line tool that performs association analyses, QC, and various data management tasks [57] [58]. A typical basic PLINK command to run an association test is: `plink --file filename --assoc` [58]. However, a comprehensive analysis requires additional flags for quality control, such as `--hwe` to filter SNPs violating HWE and `--geno` to exclude markers with high levels of missing data [58].

Key GWAS Quality Control Thresholds and Actions

Table 1: Standard quality control parameters for a GWAS. MAF = Minor Allele Frequency.

QC Metric	Common Threshold	Rationale and Action
Sample Missingness (`--mind`)	< 0.03 - 0.05	Exclude individuals with high missing genotype rates, often indicating poor DNA quality [57].
SNP Missingness (`--geno`)	< 0.03 - 0.05	Exclude variants with high missing rates across the sample, which can indicate genotyping errors [57].
Minor Allele Frequency (MAF) (`--maf`)	> 0.01 - 0.05	Remove very rare variants underpowered for detection in most studies [57].
Hardy-Weinberg Equilibrium (HWE) (`--hwe`)	< $1x10^{-5}$ (controls)	Significant deviation in controls suggests genotyping error; violation in cases can indicate true association [57].
Heterozygosity	± 3 SD from mean	Exclude individuals with extreme heterozygosity, a sign of contamination or inbreeding [57].
Sex Discrepancy	N/A	Check for mismatch between reported sex and sex determined from genotype data to identify sample mix-ups [57].

Advanced Post-GWAS Feature Selection and Fine-Mapping

Once genome-wide significant loci are identified, the next step is to prioritize the most likely causal variants and genes. This involves several complementary strategies.

Statistical Fine-Mapping and Colocalization

Fine-mapping aims to distinguish the causal variant(s) from other non-causal but correlated variants in a locus due to LD [56] [58]. Tools like **CAVIAR** and **PAINTOR** are designed for this purpose, using statistical models to compute posterior probabilities of causality for each variant [58]. A related approach is **colocalization analysis**, which tests whether the genetic association signal for a trait shares the same causal variant with a molecular phenotype, such as gene expression (an expression Quantitative Trait Locus, or eQTL) [56]. This provides strong evidence for a specific gene being the target of a GWAS locus.

Integrating Functional Genomic Annotations

This process involves overlaying GWAS hits with functional genomic datasets to identify variants that lie within regulatory elements. Initiatives like the **Encyclopedia of DNA Elements (ENCODE)** and **Roadmap Epigenomics** have profiled dozens of tissues for annotations such as [56]:

- **DNase I hypersensitivity sites (DHS)** and **ATAC-seq** peaks: Indicative of open chromatin accessible for transcription factor binding.
- **Histone modifications (e.g., H3K4me3, H3K27ac)**: Mark active promoters and enhancers.
- **DNA methylation**: Can indicate repressed genomic regions.

SNP enrichment methods statistically test if GWAS variants for a trait overlap these functional annotations in specific cell types more often than expected by chance, thereby nominating disease-relevant cell types [56].

Leveraging Rare Variants with Burden Tests

While GWAS focuses on common variants, whole-exome and whole-genome sequencing allow for the analysis of rare protein-coding variants. **Burden tests** aggregate rare variants (e.g., loss-of-function mutations) within a gene to create a "burden genotype," which is then tested for association with a phenotype [59]. This method directly implicates specific genes. A key insight is that GWAS and burden tests prioritize different aspects of biology: GWAS can identify highly pleiotropic genes, whereas burden tests tend to prioritize **trait-specific genes**—those whose disruption has a strong effect on the trait under study with minimal effects on others [59].

Table 2: A comparison of common and rare variant association methods.

Feature	GWAS (Common Variants)	Burden Tests (Rare Variants)
Variant Type	Common SNPs (MAF > 1-5%)	Rare, often protein-altering variants (MAF < 1%)
Unit of Analysis	Individual SNPs or LD blocks	Aggregated variants within a gene
Primary Output	Associated genomic loci	Associated genes
Strengths	Agnostic discovery; identifies regulatory loci	Direct gene implication; high trait specificity
Limitations	Hard to pinpoint causal gene/variant; mostly non-coding	Lower power for very rare variants; misses non-coding effects
Complementary Use	Prioritizes loci for functional follow-up	Validates the pathogenic role of specific genes

The Role of Machine Learning in Genotype-to-Phenotype Prediction

Machine learning (ML) is revolutionizing genetic feature selection by detecting complex, non-linear patterns and interactions that are intractable for classical statistical methods [60] [11]. ML models do not pre-specify a strict additive genetic model but instead learn the function that maps genotypes to the outcome [60].

ML Algorithms and Their Genomic Applications

Table 3: Machine learning methods and their applications in functional genomics. Based on information from [61] and [60].

Method	Learning Type	Description & Relevance to Genetics
Random Forests (RF)	Supervised	An ensemble of decision trees; robust to noise and effective for detecting epistatic interactions [61] [60].
Support Vector Machines (SVM)	Supervised	Finds a hyperplane to separate classes in high-dimensional space; useful for classification tasks in cancer genomics [61].
Deep Neural Networks (DNN)	Supervised	Networks with multiple hidden layers that capture highly non-linear relationships; used for predicting phenotype from genotype [61] [60].
Principal Component Analysis (PCA)	Unsupervised	A dimensionality reduction technique; routinely used in GWAS to control for population stratification [57] [61].
Linear Discriminant Analysis (LDA)	Unsupervised	A dimensionality reduction technique that also minimizes variance within classes; used in data pre-processing [61].

Tools like **deepBreaks** exemplify the application of ML to genotype-phenotype associations. This tool uses a multiple sequence alignment and phenotypic data to train multiple ML models, select the best performer, and then identify and prioritize the most discriminative positions in the sequence associated with the phenotype [11].

Experimental Protocols for Validation

Protocol 1: Functional Validation of a GWAS Locus Using QTL Colocalization

This protocol outlines the steps to identify the target gene of a non-coding GWAS hit.

- **Fine-map the GWAS Locus**: Using tools like **PAINTOR**, process the GWAS summary statistics to compute posterior probabilities for each variant in the locus being causal [58].
- **Obtain Relevant QTL Data**: Download eQTL (expression) or sQTL (splicing) summary statistics from public resources (e.g., GTEx, eQTL Catalogue) for cell types or tissues relevant to your trait [56].
- **Perform Colocalization Analysis**: Use a colocalization method (e.g., `coloc` R package) to test the hypothesis that the GWAS and QTL signals share a single causal variant. A high posterior probability (e.g., >80%) indicates support.
- **Prioritize Candidate Gene**: If colocalization is supported, the gene from the QTL analysis becomes a high-confidence candidate for the GWAS locus.
- **Functional Follow-up**: Proceed with experimental validation (e.g., CRISPR editing) in the prioritized cell type to confirm the regulatory mechanism.

Protocol 2: A Machine Learning Workflow for Sequence-to-Phenotype Modeling

This protocol, based on the **deepBreaks** tool, is designed to find the most important positions in a sequence associated with a phenotype [11].

- **Input Data Preparation**: Provide a Multiple Sequence Alignment (MSA) file and a corresponding metadata file with phenotypic information (continuous, categorical, or binary).
- **Preprocessing**:
  - **Imputation**: Handle missing values and ambiguous reads.
  - **Feature Filtering**: Drop positions with zero entropy (no variation).
  - **Address Collinearity**: Cluster highly correlated features using an algorithm like **DBSCAN** and select a representative feature from each cluster to reduce dimensionality.
- **Model Training and Selection**: Train a suite of ML models (e.g., Random Forest, Adaboost, Decision Tree). Use a tenfold cross-validation scheme to evaluate and rank models based on a performance metric (e.g., F-score for classification, Mean Absolute Error for regression).
- **Interpretation and Prioritization**: Use the best-performing model to extract feature importance scores. Scale these scores to rank the sequence positions (genotypes) by their contribution to predicting the phenotype.

The logical flow of this ML-based feature selection is summarized below.

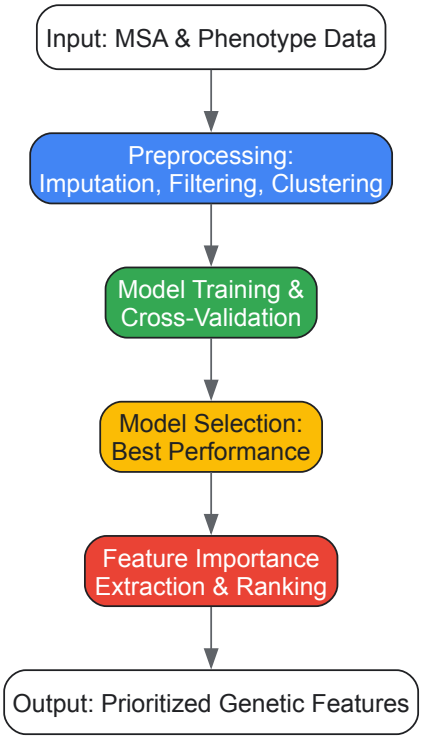

Table 4: Essential software tools, data resources, and initiatives for genetic feature selection and analysis.

Category	Resource	Function and Application
Analysis Software	**PLINK**	The core toolset for whole-genome association analysis and quality control [57] [58].
	PRSice	Software for calculating and applying Polygenic Risk Scores [57].
	deepBreaks	A machine learning tool to identify and prioritize important sequence positions associated with a phenotype [11].
Data & Reference	**1000 Genomes Project**	A public reference map of human genetic variation, both common and rare; used for imputation and LD reference [57].
	UK Biobank	A large-scale biomedical database containing genetic, physical, and health data from half a million UK participants [58] [59].
	ENCODE/Roadmap Epigenomics	Consortiums providing comprehensive functional genomics data (chromatin states, histone marks, etc.) for SNP enrichment analysis [56].
Diverse Cohorts	**All of Us**	NIH research program aiming to build a diverse health database from over one million participants, addressing historical biases [58].

Category	Resource	Function and Application
	H3Africa	Initiative to promote genomic research and build capacity across Africa, improving representation of African ancestries [58].
	Biobank Japan	Genetic and clinical data for over 200,000 individuals, a key resource for East Asian populations [58].

Addressing the 'Curse of Dimensionality' in High-Throughput Genomic Data

The analysis of high-throughput genomic data represents a fundamental pillar of modern precision medicine, yet it is perpetually challenged by the "curse of dimensionality." This mathematical phenomenon occurs when the number of features (P) – such as single nucleotide polymorphisms (SNPs) and gene expression measurements – vastly exceeds the number of biological samples (N), creating a sparse data landscape where traditional statistical methods fail [62] [63]. In genotype-to-phenotype prediction, this dimensionality problem is particularly acute, as exhaustive evaluation of all possible genetic interactions among millions of SNPs becomes computationally intractable [62]. The exponential increase in potential SNP interactions diminishes the utility of parametric statistical methods, leading to the "missing heritability" problem where identified genetic variants explain only modest effects on disease risk [62].

The implications for drug development and clinical research are substantial. High-dimensional genomic data exhibits unique properties that complicate analysis: points become increasingly distant from one another, data migrates toward the outer bounds of the sample space, and distances between all pairs of points become more uniform, potentially creating spurious patterns [63]. These characteristics undermine clustering algorithms, parameter estimation, and hypothesis testing – all essential tools for identifying legitimate drug targets and biomarkers [63]. Consequently, researchers must employ specialized dimensionality reduction techniques and computational frameworks to extract meaningful biological signals from the high-dimensional noise, enabling accurate genotype-to-phenotype predictions that can inform therapeutic development [62] [64].

Methodological Approaches to Dimensionality Reduction

Linear Dimension Reduction Techniques

Linear dimension reduction methods project high-dimensional data into a lower-dimensional space while preserving the global variance structure of the dataset [65]. These techniques are particularly valuable for initial exploratory data analysis, identifying batch effects, and visualizing sample clusters [65] [66].

Principal Component Analysis (PCA) remains the most widely applied linear technique, transforming original variables into a set of orthogonal principal components (PCs) that capture decreasing levels of variance [65] [66]. Each PC represents a linear combination of the original gene expression values or SNP measurements, with earlier PCs capturing the highest level of variability in the original data [66]. PCA serves as a special case of **Multidimensional Scaling (MDS)**, which aims to preserve pairwise distances between samples when projecting to lower dimensions [65] [66]. **Linear Discriminant Analysis (LDA)** extends beyond mere dimension reduction by incorporating supervised learning elements; it seeks dimensions that best separate predefined classes or phenotypes, making it particularly useful for classification problems in genotype-phenotype mapping [66].

Table 1: Linear Dimension Reduction Techniques for Genomic Data

Method	Key Characteristics	Genomics Applications	Limitations
Principal Component Analysis (PCA)	Orthogonal linear transformation that maximizes variance capture	Identifying population stratification, batch effects, sample clusters	Assumes linear relationships; may miss nonlinear patterns
Multidimensional Scaling (MDS)	Preserves pairwise distances between samples	Visualizing genetic similarities/divergence	Computational intensity with large sample sizes
Linear Discriminant Analysis (LDA)	Supervised method maximizing class separation	Phenotype classification from genotypic data	Requires predefined classes; sensitive to outliers

Non-Linear and Machine Learning Approaches

Non-linear dimensionality reduction techniques have emerged to address complex genetic architectures and epistatic interactions that linear methods may miss [62] [64]. **Multifactor Dimensionality Reduction (MDR)** represents a seminal non-parametric approach that classifies multi-dimensional genotypes into one-dimensional binary attributes by pooling genotypes of multiple SNPs using case-control ratios [62]. This method has spawned numerous variations including Generalized MDR for continuous phenotypes, Model-Based MDR, and survival-oriented adaptations like Cox-MDR [62].

Machine learning algorithms offer powerful alternatives for capturing non-linear relationships in high-dimensional genetic data. **Gradient Boosted Decision Trees**, particularly as implemented in XGBoost, can model complex epistatic interactions by constructing trees of varying depths [64]. Notably, XGBoost models of depth 1 function similarly to linear models, while greater depths capture pairwise and higher-order interactions between SNPs and environmental covariates [64]. **Random Forests** provide another tree-based approach that captures non-linear SNP interactions, though they may miss interactions when neither SNP has marginal effects [62]. More recently, **Deep Learning** approaches have been applied, with deep feed-forward neural networks demonstrating improved prediction accuracy over traditional models, though interpretability remains challenging [62].

Diffusion models represent the cutting edge of genotype-phenotype prediction, reframing the problem as conditional image generation where phenotypic traits (particularly morphological characteristics) are generated from DNA sequence data [17]. The G2PDiffusion framework incorporates environment-enhanced DNA sequence conditioning and dynamic cross-modality alignment to improve genotype-phenotype consistency in predictions [17].

Table 2: Non-Linear and Machine Learning Approaches for High-Dimensional Genomic Data

Method	Key Characteristics	Advantages	Implementation Considerations
Multifactor Dimensionality Reduction (MDR)	Non-parametric; reduces genotype combinations to binary classes	Model-free; detects high-order epistasis without pre-specified model	Exhaustive search may exclude important SNPs; multiple variants exist
XGBoost (Gradient Boosted Trees)	Tree-based ensemble method with sequential model building	Captures non-linear interactions; provides feature importance scores	Depth parameter controls interaction capability (depth >1 for epistasis)
Deep Neural Networks	Multiple hidden layers learning hierarchical representations	High prediction accuracy; automatic feature learning	Computationally intensive; "black box" interpretability challenges
Diffusion Models	Generative approach using denoising process	State-of-the-art for complex phenotype prediction (e.g., morphology)	Emerging methodology; requires substantial training data

Experimental Protocols for High-Dimensional Genomic Analysis

Protocol 1: MDR for Epistasis Detection in Case-Control Studies

The Multifactor Dimensionality Reduction method provides a robust framework for detecting gene-gene interactions in case-control genomic studies [62].

Step 1: Data Preparation and Quality Control

- Perform standard quality control on genotype data: remove SNPs with high missingness (>5%), significant deviation from Hardy-Weinberg equilibrium ($p < 1\times10^{-6}$), and low minor allele frequency (MAF < 0.01) [62].
- Partition data into training (e.g., 80%) and testing (e.g., 20%) sets, maintaining equal case-control ratios in each set.
- For continuous covariates (e.g., age), apply standardization to mean = 0, standard deviation = 1.

Step 2: Exhaustive Pairwise SNP Selection

- For all possible pairs of SNPs (or higher-order combinations), construct contingency tables of genotype combinations versus case-control status.
- Calculate case-control ratios for each genotype combination cell within the contingency table.

Step 3: Dimension Reduction and Classification

- Label each genotype combination as "high-risk" if case-control ratio exceeds a threshold (typically 1.0), otherwise "low-risk" [62].
- This reduces the multi-dimensional genotype combination to a single binary attribute.

Step 4: Model Evaluation

- Assess classification accuracy via cross-validation on the training set.
- Validate final model on the independent testing set.
- Compute statistical significance through permutation testing (typically 1,000 permutations) to establish empirical p-values.

Workflow Diagram: MDR for Epistasis Detection

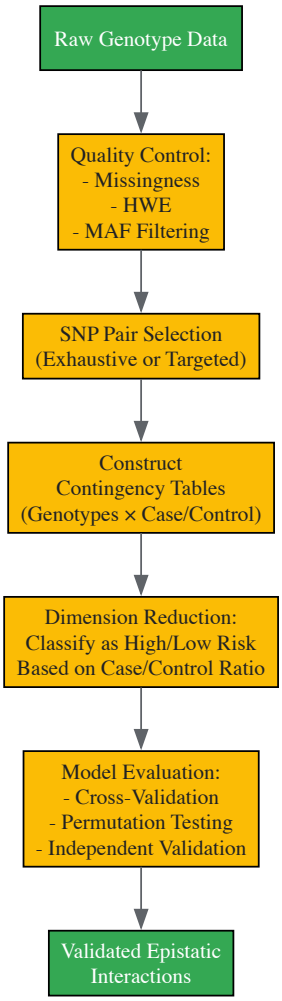

Protocol 2: XGBoost for Non-Linear Genotype-Phenotype Prediction

XGBoost (Extreme Gradient Boosting) provides a powerful machine learning approach for capturing non-linear genetic effects and gene-environment interactions [64].

Step 1: Feature Preprocessing and SNP Selection

- One-hot encode genotype data (0, 1, 2 representing homozygous reference, heterozygous, and homozygous alternative) [64].
- Standardize continuous covariates (environmental factors, clinical measurements) to zero mean and unit variance.
- For high-dimensional settings ($P >> N$), perform preliminary SNP selection using GWAS p-value thresholding (e.g., $p < 0.001$) or XGBoost's built-in feature importance scores [64].

Step 2: Model Training with Cross-Validation

- Implement k-fold cross-validation (typically k=5 or 10) to optimize hyperparameters.
- Key hyperparameters include: tree depth (depth=1 for linear effects, depth≥2 for epistatic interactions), learning rate (η typically 0.01-0.3), number of trees (typically 100-1000), and regularization parameters (λ, γ) to prevent overfitting [64].
- For binary phenotypes, use logistic loss function; for continuous phenotypes, use squared error loss.

Step 3: Feature Importance and Interaction Analysis

- Extract feature importance scores from the trained XGBoost model using gain, cover, or frequency metrics.
- Visualize individual trees to identify specific SNP-SNP or SNP-environment interactions.
- Validate identified interactions through statistical testing or independent biological evidence.

Step 4: Prediction and Model Interpretation

- Generate phenotype predictions on held-out test data.
- Calculate performance metrics: area under ROC curve (AUC) for binary traits, R^2 for continuous traits.
- For clinical interpretation, use SHAP (SHapley Additive exPlanations) values to quantify individual SNP contributions to predictions.

Workflow Diagram: XGBoost for Genotype-Phenotype Modeling

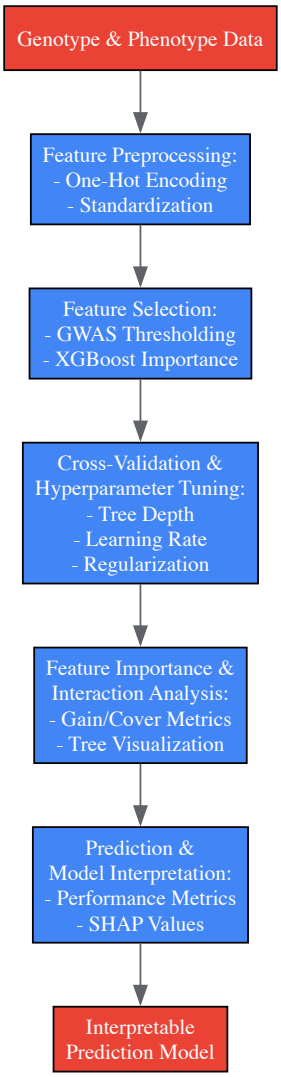

Computational Infrastructure and Implementation

Distributed Computing Frameworks

The computational burden of high-dimensional genomic analysis necessitates specialized computing infrastructure. **PySpark** has emerged as a particularly valuable tool, supporting distributed processing of extremely large genomic datasets across multiple computing nodes [62]. By distributing data across several processors, PySpark minimizes the loss of meaningful loci that can occur with exhaustive search methods, while dramatically improving processing speed through parallelization [62]. The framework supports all standard Python libraries and C extensions, making it convenient for researchers to implement custom analytical pipelines while leveraging distributed computing resources, particularly in cloud environments [62].

Ensemble and Hybrid Approaches

The most accurate genotype-phenotype prediction models often combine multiple approaches through ensembling strategies [64]. Ensemble methods aggregate predictions from diverse models (e.g., linear mixed models, XGBoost, neural networks) to improve overall accuracy and robustness [64]. Stacking approaches train a meta-learner to optimally combine predictions from individual models, often achieving state-of-the-art performance for complex phenotypes like asthma and hypothyroidism [64]. Hybrid methods that unify deep learning with traditional statistical techniques or incorporate prior biological knowledge have also demonstrated superior classification accuracy while mitigating dimensionality challenges [62].

Research Reagents and Computational Tools

Table 3: Essential Research Reagents and Computational Tools for High-Dimensional Genomic Analysis

Tool/Reagent	Type	Function	Application Notes
PySpark	Distributed Computing Framework	Parallel processing of large genomic datasets	Essential for genome-wide epistasis screening; supports Python ecosystem [62]
XGBoost	Machine Learning Library	Gradient boosted decision trees for non-linear prediction	Tree depth controls interaction detection; provides feature importance scores [64]
GATK (Genome Analysis Toolkit)	Variant Caller	Identifies genetic variants from sequencing data	Removes false positives; essential preprocessing step [67]
DeepVariant	Variant Caller	Deep learning-based variant identification	Uses neural networks for improved accuracy [67]
Stable Diffusion	Generative Model	Phenotype prediction as conditional image generation	Emerging approach for morphological trait prediction [17]
Seurat	Bioinformatics Pipeline	Single-cell RNA sequencing analysis	Enables high-resolution dimensional reduction of single-cell data [68]
TCGA (The Cancer Genome Atlas)	Multi-omics Database	Reference data for model training and validation	Provides genomic, transcriptomic, and clinical data for multiple cancer types [68]

Addressing the curse of dimensionality in high-throughput genomic data requires a multifaceted approach combining sophisticated statistical methods, machine learning algorithms, and distributed computing infrastructure. No single methodology universally outperforms others across all datasets and phenotypic traits, underscoring the importance of method selection guided by biological question, data structure, and computational resources [62] [64]. Linear dimension reduction techniques like PCA provide robust initial exploration, while non-linear methods including MDR and tree-based ensembles capture the epistatic interactions that contribute substantially to complex phenotypes [62] [64]. Emerging approaches like diffusion models reframe genotype-phenotype prediction as a conditional generation problem, potentially revolutionizing how we conceptualize and model genetic effects on observable traits [17].

For drug development professionals and translational researchers, the strategic integration of these dimensionality reduction techniques enables more accurate disease risk prediction, improved patient stratification, and identification of novel therapeutic targets. As genomic datasets continue expanding in both dimension and sample size, leveraging distributed computing frameworks like PySpark and ensemble modeling approaches will become increasingly essential for extracting biologically meaningful signals from high-dimensional genomic data [62] [64]. The continued development and refinement of these methodologies will be crucial for advancing precision medicine and delivering on the promise of genotype-informed clinical care.

Validation and Benchmarking: Ensuring Robust and Clinically Actionable Models

Chronological validation has emerged as a critical methodology for assessing the real-world predictive power of computational models in anticipating drug withdrawals. This rigorous validation approach tests a model's ability to predict future drug safety outcomes based only on information available prior to those events, effectively simulating real-world forecasting scenarios. Within the broader context of genotype to phenotype prediction challenges, chronological validation provides an essential framework for evaluating how well computational models can translate biological insights into accurate safety assessments throughout the drug development pipeline. This technical guide examines the implementation, methodological considerations, and recent advances in chronological validation frameworks that are transforming pharmacovigilance and toxicity prediction.

The process of drug development remains notoriously complex and costly, requiring an average of 2.6 billion dollars and approximately 13 years to bring a new drug to market [69]. Despite extensive preclinical testing and clinical trials, severe adverse drug reactions (ADRs) occur with alarming frequency, resulting in approximately 100,000 deaths annually in the United States alone [69]. Between 1975 and 1999, 10.2% of FDA-approved drugs received boxed warnings or were withdrawn from the market, highlighting the critical need for improved safety prediction methodologies [69].

The fundamental challenge in drug safety prediction lies in the translational gap between preclinical models and human outcomes. Biological differences between model organisms and humans create significant limitations in traditional toxicity assessment methods [70]. This gap contributes to high clinical trial attrition rates and post-marketing withdrawals that often occur years after drug approval [71].

Chronological validation addresses these limitations by providing a rigorous evaluation framework that tests a model's capacity to anticipate future safety issues based solely on historical data, mirroring the real-world challenges faced in drug development and pharmacovigilance.

Chronological Validation Fundamentals

Conceptual Framework

Chronological validation, also known as temporal validation, assesses a model's performance by training it on data from a specific time period and evaluating its predictive accuracy on data from future time periods. This approach differs fundamentally from random cross-validation techniques by preserving the temporal sequence of information availability, thus providing a more realistic assessment of a model's real-world predictive capability.

The core principle of chronological validation recognizes that patterns in drug safety data may change over time due to evolving clinical practices, changing population characteristics, and emerging safety signals. By respecting temporal relationships, this method tests both the model's learning algorithm and its ability to generalize to future scenarios.

Implementation Methodology

A standard chronological validation protocol involves several critical steps:

- **Temporal Partitioning**: Data is partitioned based on timestamped events, with models trained on earlier data and validated on subsequent data
- **Feature Limitation**: Only features available prior to the prediction cutoff date are utilized
- **Progressive Validation**: Multiple temporal splits are evaluated to assess consistency across different time periods
- **Performance Benchmarking**: Model performance is compared against naive predictors and existing methods

For drug withdrawal prediction, this typically involves training models exclusively on drugs approved up to a specific year and evaluating their performance in predicting withdrawals occurring in subsequent years.

Table 1: Key Performance Metrics for Chronological Validation

Metric	Calculation	Interpretation	Advantages
Area Under ROC Curve (AUC)	Plot of True Positive Rate vs. False Positive Rate	Value of 0.5 = chance performance; >0.7 = moderate; >0.8 = strong	Robust to class imbalance; standard interpretation
Area Under Precision-Recall Curve (AUPRC)	Plot of Precision vs. Recall	More informative than AUC for imbalanced datasets	Appropriate for rare events like drug withdrawals
Precision	True Positives / (True Positives + False Positives)	Proportion of correctly predicted withdrawals	Measures false positive rate
Recall	True Positives / (True Positives + False Negatives)	Proportion of actual withdrawals correctly identified	Measures false negative rate

Case Studies in Chronological Validation

Genotype-Phenotype Difference (GPD) Framework

A groundbreaking approach incorporating genotype-phenotype differences between preclinical models and humans has demonstrated exceptional performance in chronological validation studies [70] [32]. This framework addresses the fundamental biological differences that limit traditional toxicity prediction methods by quantifying how genes targeted by drugs function differently across species.

The GPD framework incorporates three critical biological contexts:

- **Gene essentiality**: The perturbation impact of a gene on survival
- **Tissue expression profiles**: Patterns of gene expression across different tissues
- **Network connectivity**: Connectivity of genes within biological networks

In a rigorous chronological validation study, researchers trained their prediction model exclusively on data from drugs approved up to 1991 [32]. The model successfully predicted drugs that would be withdrawn from the market after 1991 with **95% accuracy**, significantly outperforming chemical structure-based models [32]. The model achieved an AUROC of 0.75 and AUPRC of 0.63, compared to baseline values of 0.50 and 0.35 respectively [70].

Large Language Models for Withdrawal Prediction

Recent advances in pretrained large language models (LLMs) have shown remarkable performance in predicting drug withdrawals using only Simplified Molecular-Input Line-Entry System (SMILES) strings [69]. In cross-database validation, this method achieved an area under the curve (AUC) of over 0.75, outperforming classical machine learning models and graph-based models [69].

Notably, the pretrained LLMs successfully identified over 50% of drugs that were subsequently withdrawn when predictions were made on a subset of drugs with inconsistent labeling between training and test sets [69]. This approach demonstrates how molecular representation learning can capture

complex structural properties associated with withdrawal risk.

Network Analytics and Ensemble Machine Learning

A chronological pharmacovigilance network analytics approach combining network analysis with machine learning techniques has demonstrated capability in predicting drug-adverse event associations years before they appear in the biomedical literature [71]. This method constructs a drug-ADE network equipped with information about drugs' target proteins, then extracts network metrics as predictors for machine learning algorithms.

Gradient boosted trees (GBTs) outperformed other prediction methods in identifying drug-ADE associations with an overall accuracy of 92.8% on the validation sample [71]. The prediction model was able to forecast drug-ADE associations, on average, **3.84 years earlier** than they were actually mentioned in the biomedical literature [71].

Experimental Protocols for Chronological Validation

Data Collection and Curation

A comprehensive chronological validation study requires meticulous data collection and curation:

Data Sources and Standardization Protocol:

- **Multi-source Data Integration**: Aggregate drug information from multiple public resources including:
  - DrugBank and ChEMBL for withdrawal annotations and drug information [69]
  - NCATS Inxight Drugs for comprehensive substance information [69]
  - WITHDRAWN database for systematically reviewed withdrawn drugs [69]
- **Label Standardization**: Apply consistent withdrawal definitions across databases
  - Define "withdrawn" as removal, ban, or rejection for marketing by any country [69]
  - Apply "not withdrawn" label to drugs approved and not withdrawn according to all resources
- **Molecular Representation**: Standardize SMILES strings using computational tools
  - Apply standardized workflows for molecular standardization [69]
  - Verify molecular integrity and representation consistency
- **Temporal Partitioning**: Split data based on approval and withdrawal dates
  - Use explicit cutoff dates (e.g., pre-1991 vs. post-1991) [32]
  - Ensure no chronological data leakage between training and validation sets

Genotype-Phenotype Difference Assessment Protocol

The GPD framework requires specific methodological approaches for quantifying biological differences:

Experimental Workflow:

- **Gene Essentiality Profiling**:
  - Quantify survival impact of gene perturbation across species
  - Calculate essentiality scores using CRISPR screening data
  - Compute essentiality difference metrics between human and model organisms
- **Tissue Expression Analysis**:
  - Extract tissue-specific expression patterns from RNA-seq datasets
  - Identify expression divergence in toxicologically relevant tissues
  - Calculate tissue expression correlation metrics across species
- **Network Context Assessment**:
  - Map drug targets onto protein-protein interaction networks
  - Calculate network centrality measures for target proteins
  - Compare network neighborhood characteristics across species
- **Feature Integration**:

- Combine GPD metrics with chemical structure features
- Apply feature selection to identify most predictive variables
- Train ensemble machine learning models (e.g., Random Forest)

Table 2: Research Reagent Solutions for Chronological Validation Studies

Reagent/Resource	Type	Function	Implementation Example
DrugBank Database	Data Resource	Provides comprehensive drug information and withdrawal annotations	Source of withdrawal labels and drug target information [69]
ChEMBL Database	Data Resource	Curated chemical database with bioactivity data	Supplemental source of drug properties and withdrawal information [69]
WITHDRAWN Resource	Data Resource	Systematically reviewed withdrawn drugs	Comprehensive withdrawal data with physicochemical characteristics [69]
SMILES Standardization Tools	Computational Tool	Standardizes molecular representation	Converts diverse molecular representations to consistent format [69]
Random Forest Algorithm	Machine Learning Model	Ensemble learning for classification tasks	Predicts withdrawal risk using GPD and chemical features [70]
Gradient Boosted Trees	Machine Learning Model	Powerful ensemble method for structured data	Identifies drug-ADE associations from network features [71]
Pretrained LLMs (Transformers)	Machine Learning Model	Transfer learning for molecular representation	Predicts withdrawal from SMILES sequences [69]

Methodological Considerations and Best Practices

Temporal Data Partitioning Strategies

Effective chronological validation requires careful consideration of temporal partitioning strategies:

- **Fixed-Date Partitioning**: Using a specific cutoff date (e.g., pre-1991 vs. post-1991) provides a clear validation framework but may be sensitive to the specific date chosen
- **Rolling Window Validation**: Multiple sequential training and validation periods provide more robust performance estimates but require sufficient data across time periods
- **Leave-Time-Period-Out Cross-Validation**: Systematically leaving out different time periods for validation tests temporal generalizability more comprehensively

Performance Interpretation in Imbalanced Settings

Drug withdrawal prediction inherently involves significant class imbalance, with withdrawn drugs representing a small minority of approved drugs. This necessitates careful interpretation of performance metrics:

- **AUPRC Preference**: Area Under the Precision-Recall Curve generally provides more meaningful performance assessment than ROC-AUC for imbalanced datasets [72]
- **Threshold Selection**: Operational decision thresholds should be selected based on the relative costs of false positives versus false negatives in the specific application context
- **Calibration Assessment**: Probability calibration should be assessed alongside discrimination, particularly for risk stratification applications

Feature Temporal Availability Verification

A critical aspect of chronological validation is ensuring that all features used in prediction would have been available at the time of prediction:

- **Publication Date Tracking**: For biological features derived from literature, verify publication dates precede the prediction timeframe
- **Technology Timeline Alignment**: Ensure analytical methods used to generate features were available during the training period
- **Database Version Control**: Use historical database versions when possible to replicate information availability accurately

Integration with Genotype to Phenotype Prediction Challenges

The chronological validation framework for drug withdrawal prediction exists within the broader context of genotype to phenotype prediction challenges. Several key connections merit emphasis:

Bridging the Translation Gap

The fundamental challenge in both domains involves translating molecular-level information (genotype or chemical structure) to organism-level outcomes (phenotype or adverse events). The GPD framework directly addresses this by explicitly modeling how molecular interventions manifest differently across species [70] [32].

Machine Learning Architecture Considerations

Recent advances in genotype to phenotype prediction, such as the deepBreaks tool for identifying genotype-phenotype associations, highlight the importance of comparing multiple machine learning algorithms and selecting the best-performing model for feature prioritization [11]. This approach aligns with the ensemble methods that have proven successful in drug withdrawal prediction [71].

Biological Context Integration

The most successful approaches in both domains move beyond simple correlative patterns to incorporate biological context - whether through protein target networks in drug safety prediction [71] or through functional genomic annotations in genotype to phenotype studies.

Chronological validation represents a critical methodological advancement for assessing the real-world predictive power of drug safety models. By preserving temporal relationships during model validation, this approach provides a realistic assessment of a model's capacity to anticipate future safety issues based on historically available information.

The integration of genotype-phenotype difference frameworks with chronological validation has demonstrated particularly promising results, correctly predicting drug withdrawals with 95% accuracy in retrospective validation [32]. These approaches, combined with advances in molecular representation learning and network analytics, are transforming our ability to identify potentially hazardous drugs earlier in the development process.

As drug safety prediction continues to evolve within the broader genotype to phenotype prediction landscape, chronological validation will remain an essential component of model evaluation, ensuring that promising computational approaches translate to genuine improvements in patient safety and drug development efficiency.

The challenge of connecting genotype to phenotype is a central problem in modern genomics, particularly for diagnosing rare diseases. Although next-generation sequencing (NGS) techniques like Whole Exome Sequencing (WES) and Whole Genome Sequencing (WGS) can efficiently identify millions of genetic variants in a patient, pinpointing the single pathogenic variant responsible for a disease among these remains a formidable task [73]. Computational approaches, specifically variant and gene prioritisation algorithms (VGPAs), have been developed to address this bottleneck by integrating complex data types such as ontologies, gene-to-phenotype associations, and cross-species data to rank variants and genes by their likely pathogenicity [73]. The performance of these tools is critical, as they are increasingly integrated into clinical diagnostic pipelines.

However, the field has been hampered by a significant challenge: the lack of a standardised, empirical framework for evaluating and comparing VGPAs. Assertions about algorithm capabilities are often not reproducible, hindered by inaccessible patient data, non-standardised tooling configurations, and inconsistent performance metrics [73] [74]. This absence of rigour ultimately slows progress in rare disease diagnostics and genomic medicine. Developed to solve this problem, **PhEval (Phenotypic inference Evaluation framework)** provides a standardised benchmark for the transparent, portable, and reproducible evaluation of phenotype-driven VGPAs [73]. This guide details the core architecture, experimental protocols, and key resources of the PhEval framework for the research and drug development community.

The PhEval Framework: Core Architecture and Components

PhEval is designed to automate and standardise the evaluation of VGPAs, ensuring that benchmarking studies are consistent, comparable, and reproducible. Its value propositions are automation, standardisation, and reproducibility [73] [75]. The framework is built upon the **GA4GH Phenopacket-schema**, an ISO standard for sharing disease, patient, and phenotypic information, which provides a consistent foundation for representing test cases [73].

The core functionality of PhEval is managed through a command-line interface (CLI). The primary command, `pheval run`, executes concrete VGPA "runner implementations" (or plugins) on a set of test corpora. This execution produces tool-specific results, which PhEval then post-processes into standardised TSV output files, enabling direct comparison between different tools [75]. A suite of utility commands supports tasks such as experiment setup, data preparation, and the introduction of controlled noise into phenopacket data to assess algorithm robustness [75].

The following diagram illustrates the primary data and workflow involved in a PhEval analysis, specifically for a tool like Exomiser.

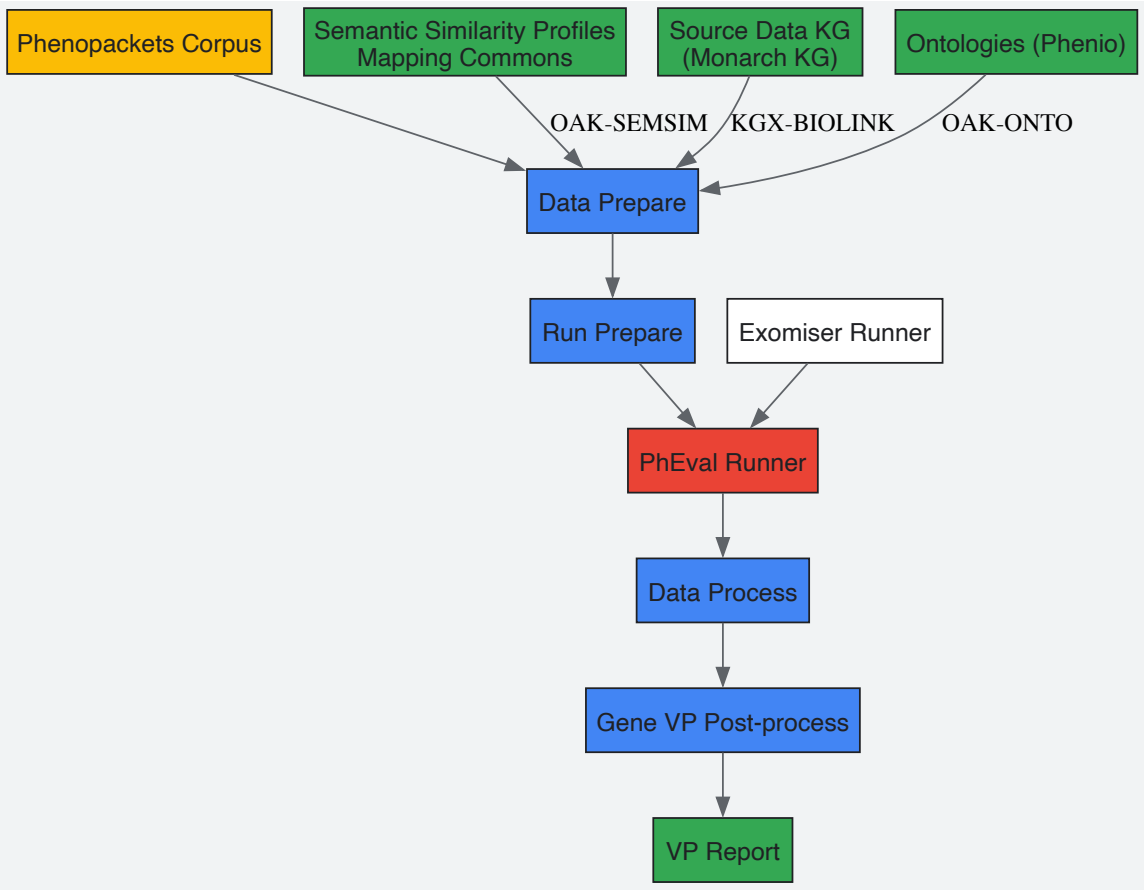

Figure 1: The PhEval tool-processing workflow for a variant prioritisation (VP) pipeline, integrating multiple data sources and processing steps.

Standardised Test Corpora

A cornerstone of PhEval's approach is the provision of standardised test corpora. These corpora are derived from real-world case reports and are formatted as phenopackets, ensuring the evaluation is grounded in clinically relevant data [73] [76]. The publicly available benchmark data includes several distinct datasets designed to test different algorithm capabilities [76]:

- **Phenotype-Only Dataset**: Contains phenotypic data without genomic or structural variant information.
- **Phenotype and Genomic Variant Dataset**: Includes phenotypic data alongside associated genomic sequence variants.
- **Phenotype and Structural Variant Dataset**: Combines phenotypic data with structural variant information.

To effectively utilize the PhEval framework, researchers should be familiar with the following essential data resources and software components that form the "reagents" for benchmarking experiments.

Table 1: Essential Research Reagents for PhEval Benchmarking

Item Name	Type	Primary Function in Benchmarking
Phenopacket-schema [73]	Data Standard	Provides the standardised format for representing patient disease and phenotype information, ensuring consistent input data.
Human Phenotype Ontology (HPO) [73]	Ontology	Serves as the standardised vocabulary for describing patient phenotypic abnormalities, enabling computational analysis.
Monarch Knowledge Graph [77]	Knowledge Base	Integrates genotype-phenotype data across species; used by PhEval's data preparation module for semantic similarity calculations.
PhEval Test Corpora [76]	Benchmark Dataset	Provides the standardised, real-world patient data (in phenopacket format) required for reproducible algorithm evaluation.
PhEval CLI [75]	Software Tool	The command-line interface that orchestrates the entire benchmarking process, from execution to result standardisation.
VGPA Runner (Plugin) [75]	Software Interface	A PhEval plugin that allows the framework to execute, manage, and process the output of a specific VGPA (e.g., Exomiser).

Experimental Protocols for Benchmarking with PhEval

This section details the methodologies for key experiments, from initial setup to performance evaluation, enabling researchers to implement a rigorous benchmarking study.

Protocol 1: Benchmarking Setup and Corpus Preparation

Objective: To prepare a PhEval environment and the necessary test corpora for evaluating VGPAs.

- **Installation**: Install PhEval and the required dependencies, following the framework's documentation [75].
- **Tool Configuration**: Develop a "runner" (plugin) for the VGPA to be evaluated. This runner handles tool execution, configuration, and output parsing to ensure compatibility with PhEval.
- **Corpus Selection**: Select the appropriate standardised test corpus (phenotype-only, genomic variant, or structural variant) based on the VGPA's functionality [76].
- **Corpus Customization (Optional)**: Use PhEval utility commands to modify the corpus if needed. For robustness testing, the `pheval corpus add-noise` command can introduce noise into phenopacket phenotypes, simulating unreliable or less relevant clinical data [75].
- **Data Pre-processing**: Execute the `pheval run` command with preparatory flags. PhEval will automatically check phenopackets for completeness and, if a template VCF and gene identifier are provided, spike the VCFs with the known causal variant for the corpus [75].

Protocol 2: Algorithm Execution and Output Generation

Objective: To execute the VGPA on the test corpus and generate standardised results.

- **Execution**: Run the primary command: `pheval run [VGPA-runner] --input-dir [corpus-path]` [75]. The framework will execute the VGPA on all cases in the corpus.
- **Output Processing**: PhEval automatically post-processes the native, tool-specific result files. It converts them into a uniform TSV format, which includes the ranked list of genes or variants for each case in the corpus [75].
- **Result Consolidation**: The final output is a set of PhEval-standardised TSV files, one per tool and corpus, which are used for subsequent performance analysis.

Protocol 3: Performance Evaluation and Metric Calculation

Objective: To calculate standard performance metrics from the PhEval output to compare VGPA efficacy.

- **Ground Truth Definition**: For each case in the corpus, the known causative gene or variant (as documented in the original phenopacket) serves as the ground truth.
- **Metric Calculation**: Analyze the PhEval TSV results to determine if the ground truth entity is present in the ranked list and at what position. Standard metrics are then computed [73]:
  - **Diagnostic Yield**: The proportion of cases where the causative entity is correctly identified.
  - **Rank-based Metrics**: Calculate the mean and median rank of the true positive across all cases. A lower rank indicates better performance.
  - **Top-N Recall**: Determine the recall, i.e., the proportion of cases where the true positive is ranked within the top 1, top 5, or top 10 candidates.

The following workflow summarizes the complete benchmarking process from data preparation to final evaluation.

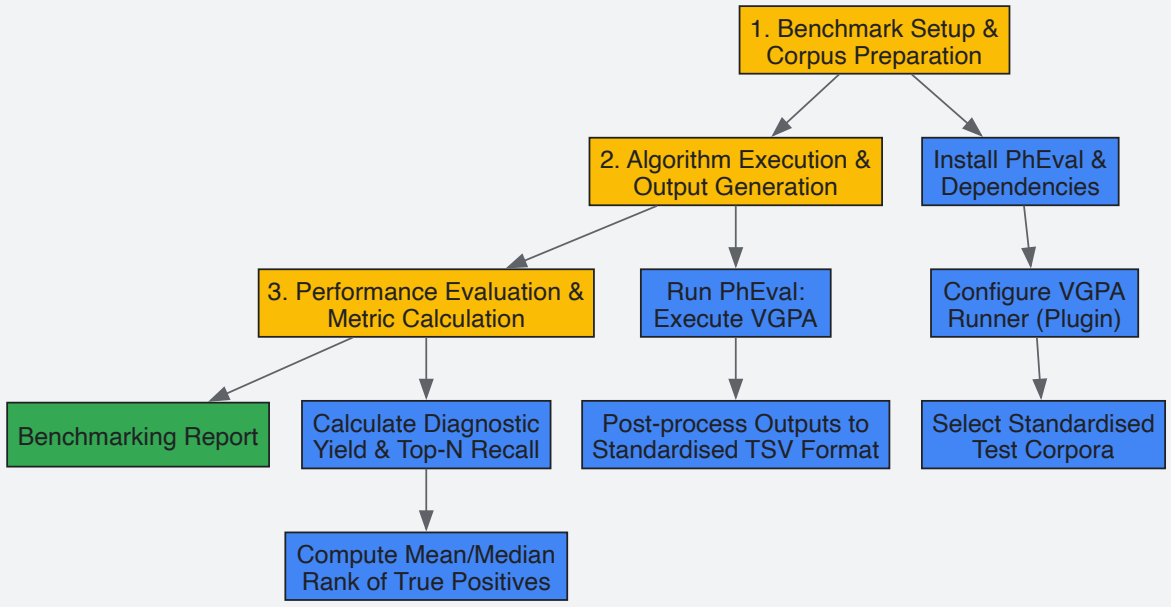

Figure 2: The end-to-end experimental protocol for benchmarking a VGPA with PhEval, from initial setup to final performance evaluation.

Benchmarking Results and Comparative Analysis

PhEval has been used to benchmark a range of popular VGPAs, demonstrating its utility in providing a standardized performance comparison. The results below summarize the outcomes for nine different tool configurations across the various test corpora, highlighting the impact of data integration on diagnostic performance [76].

Table 2: PhEval Benchmarking Results for Representative VGPAs (adapted from [76])

Tool Category	Tool Name	Mode / Data Used	Key Performance Metric (Example)
Phenotype-Only	Exomiser	Phenotype-only	Diagnostic Yield / Top-1 Recall
Phenotype-Only	Phen2Gene	Phenotype-only	Diagnostic Yield / Top-1 Recall
Phenotype-Only	PhenoGenius	Phenotype-only	Diagnostic Yield / Top-1 Recall
Phenotype-Only	GADO	Phenotype-only	Diagnostic Yield / Top-1 Recall
Phenotype & Genomic Variant	Exomiser	With VCF input	Diagnostic Yield / Top-1 Recall
Phenotype & Genomic Variant	LIRICAL	With VCF input	Diagnostic Yield / Top-1 Recall
Phenotype & Genomic Variant	AI-MARRVEL	With VCF input	Diagnostic Yield / Top-1 Recall
Structural Variant	Exomiser	Structural variant mode	Diagnostic Yield / Top-1 Recall
Structural Variant	SvAnna	Structural variant mode	Diagnostic Yield / Top-1 Recall

Comparative Analysis Insights:

- **Data Integration is Crucial**: Prior studies using PhEval's methodology have shown that integrating phenotypic data with genomic information dramatically improves performance. For instance, on a dataset of 4,877 diagnosed patients, Exomiser correctly identified the diagnosis as the top-ranked candidate in **82% of cases** when using a combined score, compared to only **33%** (variant score alone) and **55%** (phenotype score alone) [73].
- **Cross-Species Data Enhances Power**: Further integrating phenotype data from model organisms like mouse and zebrafish, along with data from interacting proteins, has been shown to improve performance by up to **30%**, identifying **97%** of known disease-associated variants as the top candidate in spiked exomes [73].
- **Standardization Enables Fair Comparison**: PhEval eliminates configuration discrepancies as a source of performance variation. This was historically a problem, as illustrated by a case where a reported variance in Exomiser's performance was traced to differences in parameter settings—a issue that was resolved because the original study provided reproducible data [73].

Within the critical challenge of genotype-to-phenotype prediction, the PhEval framework establishes a vital foundation for rigorous and transparent science. By providing standardized test corpora derived from real-world clinical cases, automating the complex process of tool execution, and ensuring output is in a comparable format, PhEval directly addresses the reproducibility crisis in VGPA assessment [73] [74]. For researchers and

drug development professionals, this means that claims about algorithm performance can be independently verified and that tool selection for diagnostic pipelines or research projects can be based on empirical, comparable evidence. As these tools become more integral to patient care, the adoption of standardized benchmarking frameworks like PhEval is not merely beneficial—it is essential for driving innovation, ensuring reliability, and ultimately improving outcomes for patients with rare diseases.

In the evolving field of genotype to phenotype prediction, researchers are increasingly leveraging machine learning (ML) models to decipher complex relationships between genetic markers and clinical outcomes. The performance of these models directly impacts their utility in drug development and personalized medicine. However, a critical challenge persists: selecting appropriate evaluation metrics that reflect real-world clinical value, particularly when dealing with imbalanced datasets where phenotypes of interest (e.g., rare diseases or treatment responses) occur infrequently.

The machine learning community has often adhered to a widespread adage that the **Area Under the Precision-Recall Curve (AUPRC)** is superior to the **Area Under the Receiver Operating Characteristic (AUROC)** for model comparison in such imbalanced scenarios [78] [79]. This technical guide reevaluates this notion through the lens of recent theoretical and empirical research, framing the discussion within the practical constraints of genomic and clinical research. We dissect the mathematical properties, fairness implications, and contextual appropriateness of these metrics, providing a structured framework for their application in genotype-phenotype research.

Core Metric Definitions and Theoretical Foundations

AUROC: Area Under the Receiver Operating Characteristic Curve

The Receiver Operating Characteristic (ROC) curve plots the **True Positive Rate (TPR or Sensitivity)** against the **False Positive Rate (FPR or 1-Specificity)** across all possible classification thresholds. The AUROC represents the probability that a randomly chosen positive instance (e.g., a patient with the phenotype) will be ranked higher than a randomly chosen negative instance [80]. Its value ranges from 0 to 1, where 0.5 indicates random performance and 1 represents perfect discrimination.

A key property of AUROC is its **insensitivity to class prevalence** [80] [79]. This means that the metric weighs false positives equally, regardless of the underlying distribution of positive and negative labels in the dataset. In probabilistic terms, for a model (f) outputting scores from distributions (\mathsf{p}+ *) and (\mathsf{p}-*) for positive and negative samples respectively, AUROC can be expressed as: [\mathrm{AUROC}(f) = 1-\mathbb{E}*{\mathsf{p}+}*\left[\mathrm{FPR}(p_+)\right]] This formulation underscores that AUROC summarizes the model's ability to rank positive instances relative to negative ones [78].

AUPRC: Area Under the Precision-Recall Curve

The Precision-Recall (PR) curve plots **Precision (Positive Predictive Value)** against **Recall (Sensitivity or TPR)** across classification thresholds. AUPRC summarizes this relationship, with values that are highly dependent on the class distribution. Precision directly incorporates the prevalence of positive cases, making AUPRC inherently sensitive to class imbalance [80].

The mathematical formulation reveals this dependence: [\mathrm{AUPRC}(f) = 1-P*{\mathsf{y}}(0)\mathbb{E}*{\mathsf{p}+}*\left[\frac{\mathrm{FPR}(p+)}{P*{\mathsf{p}}(p>p+)}*\right]] where (P*{\mathsf{y}}(0)) is the prevalence of negative samples, and (P*{\mathsf{p}}(p>p_+)) is the model's "firing rate" (likelihood of outputting a score greater than a given threshold) [78]. Unlike AUROC, which weighs all false positives equally, AUPRC weighs false positives inversely with the model's firing rate, prioritizing corrections to high-scoring mistakes.

Key Conceptual Relationships

The following diagram illustrates the fundamental relationship between model outputs, threshold-dependent metrics, and the resulting curves for AUROC and AUPRC:

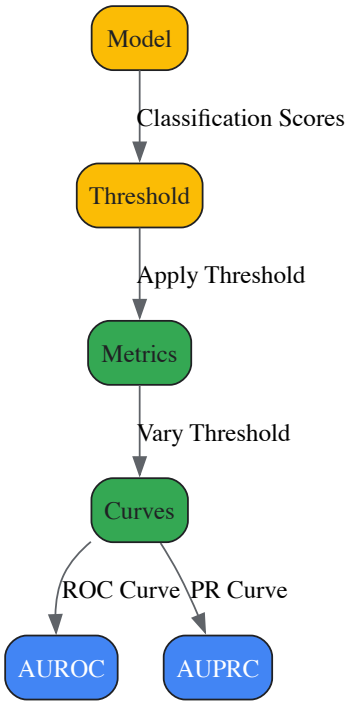

The AUROC vs. AUPRC Debate in Imbalanced Genotype-Phenotype Scenarios

The Prevalence Argument and Its Limitations

In genotype-phenotype prediction, where target phenotypes may be rare (e.g., adverse drug reactions, rare disease subtypes), it is commonly argued that AUPRC provides a more realistic performance assessment than AUROC. Proponents note that AUPRC values are typically lower in imbalanced scenarios, which supposedly reflects the increased difficulty of the prediction task [78] [80]. However, recent theoretical work challenges this interpretation, demonstrating that lower AUPRC values primarily reflect the metric's dependence on prevalence rather than superior discriminative capability [78].

A critical consideration is how these metrics prioritize different types of model improvements. When a model makes "atomic mistakes" (where a positive sample is ranked below a negative sample with no other samples in between), AUROC values all such corrections equally, while AUPRC prioritizes fixing mistakes involving high-scoring positive samples [78]. This distinction has profound implications for model selection and optimization in phenotype prediction.

Quantitative Comparison Under Varying Prevalence

The table below summarizes simulation results comparing AUROC and AUPRC across different prevalence levels, demonstrating their differential sensitivity to class distribution [80]:

Table 1: Metric Performance Under Different Prevalence Conditions

Prevalence (p)	AUROC	AUPRC	Key Interpretation
0.5	0.83	0.82	Minimal difference between metrics when classes are balanced
0.1	0.83	0.59	AUROC stable, AUPRC declines significantly
0.025	0.83	0.24	AUPRC approaches prevalence rate, AUROC remains unchanged

These simulations reveal that **AUROC remains invariant to prevalence changes**, while AUPRC decreases sharply as the positive class becomes rarer [80]. This does not necessarily indicate AUPRC's superiority for model comparison; rather, it highlights that the metrics measure fundamentally different properties.

Fairness Considerations Across Subpopulations

A critical concern in genotype-phenotype prediction is ensuring equitable model performance across diverse genetic ancestries and demographic groups. Recent research indicates that **AUPRC may systematically favor model improvements in subpopulations with higher phenotype prevalence**, potentially exacerbating healthcare disparities [78] [79]. If a dataset contains multiple subpopulations with different prevalence rates, optimizing for AUPRC may lead to biased performance favoring majority groups.

In contrast, **AUROC optimizes performance uniformly across all subpopulations** regardless of prevalence differences, making it potentially more suitable for fair model comparison in genetically diverse cohorts [78]. This consideration is particularly relevant in drug development, where equitable performance across populations is both an ethical imperative and regulatory requirement.

Experimental Protocols for Metric Evaluation

Benchmarking Predictive Models in Clinical Contexts

Recent studies comparing prediction methodologies provide exemplary frameworks for evaluating AUROC and AUPRC in clinical genotype-phenotype contexts. A 2025 benchmark comparing physicians, structured ML models, and large language models for predicting unplanned hospital admissions employed both metrics to assess discriminative performance [81]. The ML model (CLMBR-T) achieved superior performance (AUROC: 0.79, AUPRC: 0.78) compared to both physicians (AUROC: 0.65, AUPRC: 0.61) and LLMs [81].

The experimental protocol included:

- **Dataset**: 404 cases from structured EHR data converted to clinical vignettes
- **Model Comparisons**: Thirty-five physicians, CLMBR-T (ML model), and eight LLMs evaluated on identical cases
- **Evaluation Framework**: Five-fold cross-validation with reporting of both AUROC and AUPRC with confidence intervals
- **Additional Assessments**: Calibration (Brier score, Expected Calibration Error) and confidence-performance relationships

This comprehensive approach demonstrates the importance of evaluating both discrimination and calibration when assessing clinical prediction models.

Feature Selection and Impact on Model Performance

Research on in-hospital mortality prediction illustrates how feature selection impacts both AUROC and AUPRC. One study trained XGBoost models on 20,000 distinct feature sets, finding that despite variations in feature composition, models exhibited comparable performance in terms of both AUROC and AUPRC [82]. The best feature set achieved an AUROC of 0.832, while age emerged as the most influential feature for AUROC but not necessarily for AUPRC [82].

Table 2: Essential Research Reagents for Metric Evaluation Experiments

Reagent/Resource	Function	Example Implementation
eICU Collaborative Research Database	Provides clinical data for mortality prediction studies	Contains >200,000 ICU stays from 130+ US hospitals [82]
XGBoost Algorithm	Machine learning implementation for structured data	Handles missing values automatically; computationally efficient [82]
SHAP (SHapley Additive exPlanations)	Model interpretation and feature importance quantification	Explains individual predictions; ranks feature contributions [83] [82]
Synthetic Minority Oversampling (SMOTE)	Addresses class imbalance in training data	Generates synthetic samples for minority class [84]
IterativeImputer	Handles missing data in clinical datasets	Iteratively imputes missing values using other features [84]

Experimental Workflow for Metric Comparison

The following diagram outlines a comprehensive experimental workflow for comparing AUROC and AUPRC in genotype-phenotype prediction studies:

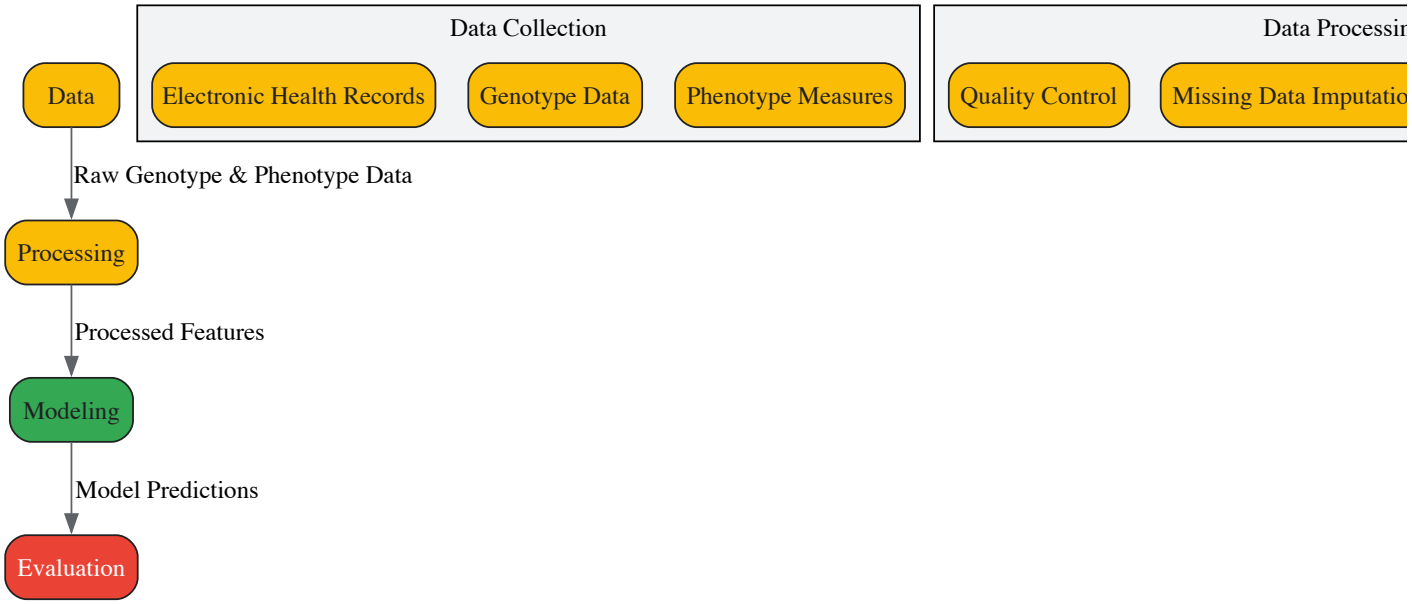

Contextual Guidelines for Metric Selection

When to Prioritize AUROC

AUROC should be the primary metric when:

- **Comparing models across different populations** with varying phenotype prevalence
- **Ensuring fairness across subpopulations** with different baseline rates
- **General classification tasks** where the operating threshold may vary in deployment
- The clinical use case involves **ranking patients by risk** without a fixed operating threshold

The theoretical basis for this recommendation stems from AUROC's property of weighing all classification errors equally, regardless of the score at which they occur [78]. In drug development contexts where genetic subpopulations may have different treatment response rates, AUROC provides a more equitable comparison metric.

When to Consider AUPRC

AUPRC may be more appropriate when:

- The clinical use case specifically involves **screening or information retrieval** (selecting top-k candidates for follow-up)
- **High-positive predictive value** is critical for clinical utility
- The **operating threshold is pre-determined** and will be applied consistently
- The research goal is to understand performance specifically at **low false-positive rates**

However, researchers should be cautious about AUPRC's tendency to favor high-prevalence subgroups and its potentially misleading interpretation in cross-population comparisons [78] [79].

Comprehensive Evaluation Framework

Rather than relying on a single metric, robust genotype-phenotype studies should incorporate multiple evaluation approaches:

- Report both **AUROC and AUPRC** with confidence intervals
- Include **calibration metrics** (Brier score, calibration curves) to assess probability accuracy
- Conduct **subgroup analyses** to evaluate performance consistency across genetic ancestries and clinical subgroups
- Perform **decision curve analysis** to assess clinical utility across threshold probabilities
- Implement **model interpretation** (e.g., SHAP analysis) to ensure biological plausibility [83] [84]

The choice between AUROC and AUPRC for evaluating genotype-phenotype prediction models requires careful consideration of the clinical context, population structure, and deployment scenario. Contrary to widespread belief, AUPRC does not universally outperform AUROC for imbalanced classification problems; each metric has distinct mathematical properties that make it suitable for specific use cases.

For the genetics and drug development community, where equitable performance across diverse populations and reproducible findings are paramount, AUROC often provides a more appropriate basis for model comparison. However, comprehensive evaluation should incorporate multiple

metrics and visualization approaches to fully characterize model performance and clinical diagnostic yield.

Researchers should move beyond simplistic metric preferences and instead select evaluation frameworks that align with their specific scientific questions and clinical applications, while remaining vigilant about the potential for metrics to inadvertently introduce biases or misleading conclusions in genotype-phenotype research.

The challenge of accurately predicting phenotypic outcomes, such as drug toxicity or efficacy, from genotypic information is a central problem in precision medicine and drug development. Traditional approaches have predominantly relied on Quantitative Structure-Activity Relationship (QSAR) models that use chemical descriptors to predict bioactivity [85]. However, these methods often fail to account for fundamental biological differences between preclinical models and humans, leading to poor translatability of findings [27].

A paradigm shift is emerging with the development of Genotype-Phenotype Difference (GPD) models, which incorporate interspecies variations in genotype-phenotype relationships to improve prediction accuracy. This technical analysis provides a comprehensive comparison between these innovative GPD-based frameworks and traditional chemical-structure-based predictors, examining their underlying methodologies, performance characteristics, and applications within drug discovery and safety assessment.

Fundamental Methodological Divergence

Traditional Chemical-Structure-Based Predictors

Chemical-structure-based approaches, primarily QSAR models, are regression or classification models that relate a set of predictor variables (X) to the potency of a response variable (Y). In these models, predictors consist of physicochemical properties or theoretical molecular descriptors of chemicals, while the response variable represents a biological activity [85].

Core QSAR Methodologies:

- **2D-QSAR:** Utilizes molecular descriptors quantifying various electronic, geometric, or steric properties computed for the system as a whole [85].
- **3D-QSAR:** Applies force field calculations requiring three-dimensional structures of small molecules with known activities, examining steric and electrostatic fields [85].
- **Fragment-Based QSAR:** Determines properties based on molecular fragments with statistically determined values [85].
- **Group Contribution Methods (GQSAR):** Studies various molecular fragments of interest in relation to biological response variation [85].

The fundamental assumption underlying these approaches is that similar molecules have similar activities—the Structure-Activity Relationship (SAR) principle. However, this comes with the "SAR paradox," where not all similar molecules exhibit similar activities [85].

Genotype-Phenotype Difference (GPD) Models

GPD models introduce a biological context-aware framework that systematically accounts for differences in how genetic factors influence traits between preclinical models and humans. These models are grounded in the understanding that evolutionary divergence influences phenotypic consequences of gene perturbation by altering protein-protein interaction networks and regulatory elements [27].

Key Biological Contexts in GPD Assessment:

- **Gene Essentiality:** Variations in which genes are critical for survival between species.
- **Tissue Expression Profiles:** Differences in where and when genes are expressed.
- **Network Connectivity:** Divergence in biological network architecture and connectivity.

Unlike chemical-structure-based methods, GPD frameworks directly address the translational gap by quantifying how interspecies differences in genotype-phenotype relationships contribute to discordant drug responses [27].

Table 1: Fundamental Characteristics of Predictive Modeling Approaches

Characteristic	Traditional Chemical-Structure-Based Predictors	GPD-Based Models
Primary Data Input	Chemical structures, physicochemical properties	Genomic data, gene essentiality, tissue expression, network connectivity
Biological Context	Limited to chemical space	Explicitly incorporates interspecies differences
Underlying Principle	Similar molecules have similar activities	Genotype-phenotype relationships vary between species
Typical Output	Predicted activity, toxicity, or binding affinity	Human-specific drug toxicity, clinical trial failure risk

Characteristic	Traditional Chemical-Structure-Based Predictors	GPD-Based Models
Applicability Domain	Defined by chemical similarity	Defined by biological relevance and pathway conservation

Experimental Protocols and Implementation

Protocol for Traditional Chemical-Structure-Based Toxicity Prediction

The standard workflow for developing QSAR models follows defined steps, with specific implementation for toxicity prediction as demonstrated in repeat dose toxicity modeling [86]:

Step 1: Data Compilation and Curation

- Compile publicly available in vivo toxicity datasets (e.g., 3,592 chemicals from EPA's Toxicity Value Database)
- Extract effect level data (NOAEL, LOAEL, LEL) from individual studies
- Combine all effect level data to overcome potential outliers

Step 2: Molecular Descriptor Calculation

- Compute structural and physicochemical descriptors
- Generate fingerprints (e.g., MACCS keys, ECFP4)
- Apply feature selection to reduce dimensionality

Step 3: Model Construction

- Implement random forest algorithms for point-estimate prediction
- Apply bootstrap resampling of pre-generated POD distribution
- Derive point estimates and 95% confidence intervals for each prediction

Step 4: Validation and Applicability Domain Assessment

- Perform external validation using train-test splits
- Apply Y-scrambling to verify absence of chance correlations
- Define applicability domain to assess prediction reliability

This protocol achieved an external test set RMSE of 0.71 log10-mg/kg/day and R^2 of 0.53 for predicting points of departure in repeat dose toxicity studies [86].

Protocol for GPD-Based Toxicity Prediction

The implementation of GPD-based models for human drug toxicity prediction follows a distinct protocol focused on biological discrepancies [27]:

Step 1: Drug Dataset Curation with Human Toxicity Profiles

- Compile drugs that passed preclinical toxicity tests but failed in humans
- Category 1: Drugs failed in clinical trials due to safety issues (from Gayvert et al. and ClinTox database)
- Category 2: Drugs with post-marketing safety issues (withdrawn drugs from Onakpoya et al. and boxed warnings from ChEMBL)
- Construct control dataset using approved drugs from ChEMBL (excluding anticancer drugs)
- Remove duplicate drugs with analogous chemical structures (Tanimoto similarity ≥0.85)

Step 2: GPD Feature Estimation in Three Biological Contexts

- **Gene Essentiality Differences:** Compare CRISPR-based essentiality scores between human cell lines and model organisms
- **Tissue Expression Profiles:** Analyze expression pattern discrepancies across tissues
- **Network Connectivity:** Assess variations in protein-protein interaction network topology

Step 3: Model Training with Integrated Features

- Implement Random Forest algorithm
- Integrate GPD features with traditional chemical descriptors
- Train on dataset of 434 risky and 790 approved drugs
- Ensure target gene information covers >50% of relevant data for reliable perturbation estimation

Step 4: Validation and Interpretation

- Perform chronological validation to simulate real-world prediction
- Benchmark against state-of-the-art chemical structure-based models
- Interpret biological mechanisms underlying high-risk predictions

This protocol demonstrated significant improvement in predicting human-relevant toxicities, particularly for neurological and cardiovascular endpoints [27].

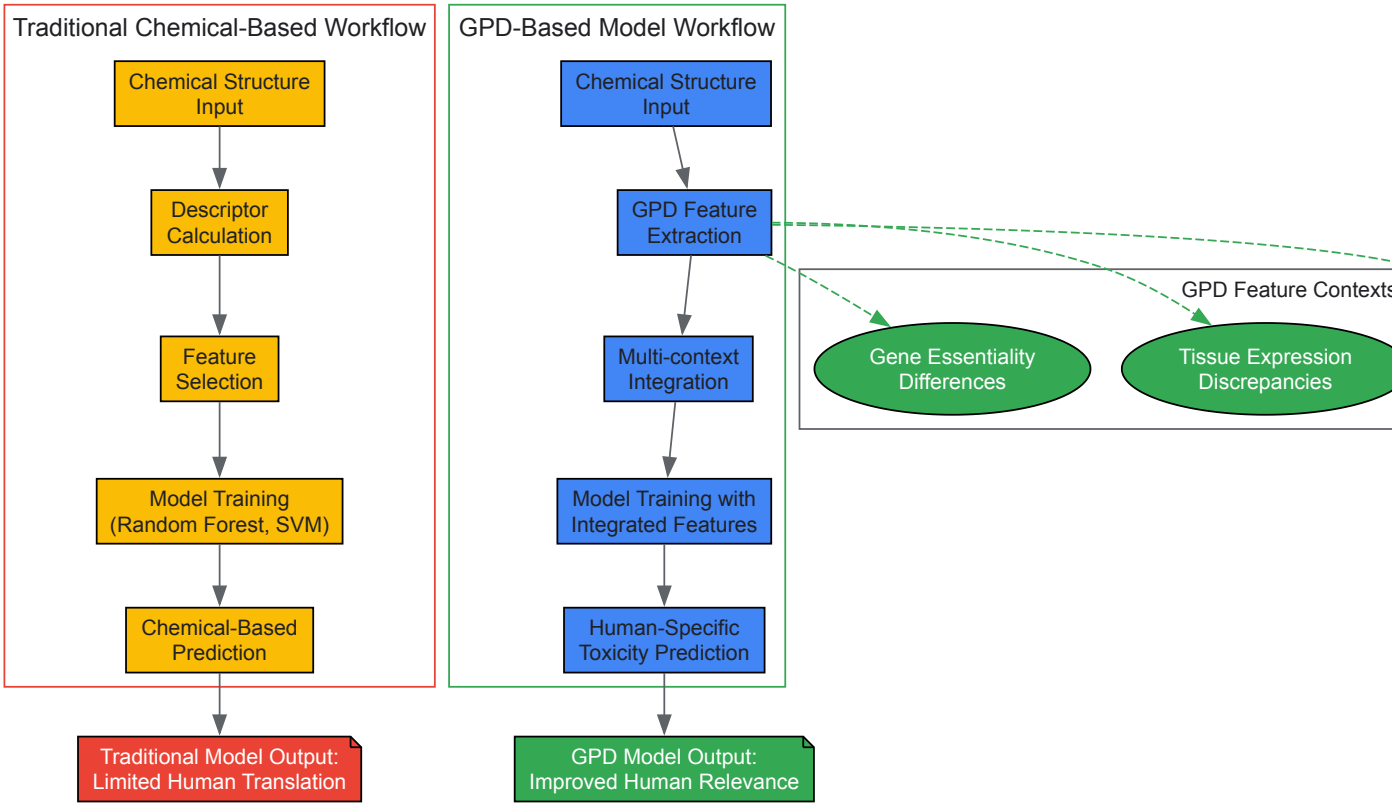

Diagram 1: Comparative Workflows for Toxicity Prediction. The traditional chemical-based approach (top) relies solely on structural features, while the GPD-based workflow (bottom) integrates multiple biological contexts to improve human relevance.

Performance Benchmarking and Quantitative Comparison

Predictive Performance Metrics

Comprehensive benchmarking reveals significant differences in predictive capabilities between the two approaches. GPD-based models demonstrate particular advantages in predicting human-specific toxicities that frequently lead to clinical trial failures.

Table 2: Quantitative Performance Comparison of Predictive Modeling Approaches

Performance Metric	Traditional Chemical-Based Models	GPD-Enhanced Models	Improvement
AUPRC (Toxicity Prediction)	0.35 (baseline) [27]	0.63 [27]	+80%
AUROC (Toxicity Prediction)	0.50 (baseline) [27]	0.75 [27]	+50%
Accuracy (Biological Process)	0.841 (HEAL model) [87]	0.885 (SPE-GTN) [87]	+4.4%
RMSE (Repeat Dose Toxicity)	0.71 log10-mg/kg/day [86]	N/A	-
Novel Chemotype Identification	Limited by chemical training data [88]	Enhanced through structure-based approaches [88]	Significant
Neuro/Cardio Toxicity Detection	Limited [27]	Substantially Improved [27]	High

Application-Specific Performance

The comparative advantage of GPD-based approaches varies significantly across different application domains:

Toxicity Prediction for Neurological and Cardiovascular Systems: GPD models demonstrate exceptional capability in predicting hard-to-detect toxicities in neurological and cardiovascular systems, which are major causes of clinical failures that were previously overlooked due to chemical properties alone [27]. The integration of tissue-specific expression differences and network connectivity variations provides biological context that pure chemical descriptors cannot capture.

Structure-Based Bioactivity Optimization: When applied to structure-based scoring functions for deep generative models, structure-based approaches (conceptually aligned with GPD principles) generated molecules with predicted affinity beyond known active molecules for DRD2, occupying novel physicochemical space compared to known actives [88]. These approaches learned to generate molecules satisfying crucial residue interactions—information only available when considering protein structure and genotype-phenotype relationships.

Protein Function Prediction: Advanced structure-aware models like SPE-GTN, which incorporate both local structural features and global interaction networks, achieved accuracy of 0.885 for predicting Biological Process functions in grain proteins, outperforming the best existing method by 4.4% [87]. Similar improvements were observed across Molecular Function (+1.6%) and Cellular Component (+1.5%) categories.

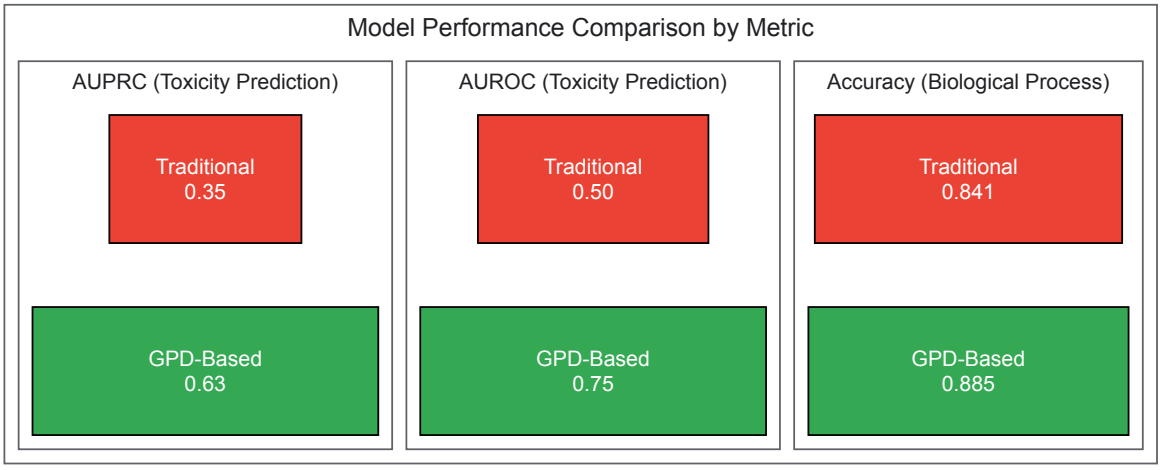

Diagram 2: Quantitative Performance Comparison. GPD-based models demonstrate substantial improvements across multiple performance metrics, particularly in toxicity prediction.

The Scientist's Toolkit: Essential Research Reagents and Materials

Successful implementation of GPD-based modeling requires specialized computational resources and biological data assets. The following table details essential research reagent solutions for establishing a GPD research pipeline.

Table 3: Essential Research Reagents and Computational Resources for GPD Modeling

Resource Category	Specific Tools/Databases	Function/Purpose	Key Applications
Genomic Data Resources	PATRIC Database [89], ClinTox [27], ChEMBL [27]	Source of bacterial genomes and antimicrobial resistance metadata; drug toxicity information	Training data for resistance prediction; compiling risky vs. approved drug datasets
Chemical Structure Databases	STITCH Database [27], EPA ToxValDB [86]	Chemical structure standardization; toxicity data for QSAR modeling	Chemical similarity assessment; traditional QSAR model development
Protein Structure Resources	Protein Data Bank (PDB), homology modeling tools [87]	Source of experimental protein structures; generation of predicted structures	Structure-based function prediction; binding site analysis
Machine Learning Frameworks	Random Forest implementation, Graph Neural Networks [87], SCM [89]	Model training with integrated features; structure-based protein function prediction	GPD-toxicity model development; protein function annotation

Resource Category	Specific Tools/Databases	Function/Purpose	Key Applications
Biological Network Tools	Protein-protein interaction databases, network analysis tools [87]	Analysis of connectivity differences between species	GPD feature calculation for network connectivity context
Validation Benchmarks	GPCR Dock assessment data [90], CASP models [90]	Evaluation of structural comparison methods; model validation	Method benchmarking; performance comparison

Implementation Considerations and Best Practices

Data Quality and Curation Standards

The performance of both traditional and GPD-based models heavily depends on data quality and curation practices. For GPD models specifically, several critical considerations emerge:

Cross-Species Data Alignment:

- Implement rigorous orthology mapping to ensure gene comparisons are biologically meaningful
- Account for differences in genomic annotation quality between species
- Normalize experimental conditions for functional genomics data (e.g., essentiality screens)

Chemical Data Standardization:

- Apply standardized molecular representation (e.g., canonical SMILES)
- Remove duplicates with analogous chemical structures (Tanimoto similarity ≥0.85) [27]
- Curate balanced datasets to address class imbalance issues

Model Validation and Interpretability

Robust validation strategies are essential for both model classes, with additional considerations for GPD frameworks:

Traditional QSAR Validation:

- Apply external validation via train-test splits
- Perform Y-scrambling to verify absence of chance correlations
- Define applicability domains to assess prediction reliability [85]

GPD Model Validation:

- Implement chronological validation to simulate real-world deployment [27]
- Conduct mechanistic validation through experimental follow-up
- Utilize rule-based classifiers for improved interpretability [89]

Interpretability Advantages: Rule-based classifiers used in GPD frameworks produce highly interpretable models that make predictions through a series of biologically meaningful questions, such as "Is there a mutation at base pair 42 in this gene?" This interpretability allows domain experts to validate decision logic and potentially extract new biological knowledge [89].

The comparative analysis reveals that GPD-based models represent a significant advancement over traditional chemical-structure-based predictors for genotype-to-phenotype applications, particularly in pharmaceutical safety assessment. By explicitly incorporating interspecies differences in genotype-phenotype relationships, GPD frameworks address fundamental limitations of chemical-based approaches that struggle with human-specific toxicities.

The quantitative performance improvements are substantial, with GPD models achieving up to 80% improvement in AUPRC for toxicity prediction compared to chemical-based baselines. Furthermore, GPD approaches demonstrate particular strength in predicting neurological and cardiovascular toxicities—major causes of clinical failure that have historically been difficult to anticipate from chemical structure alone.

Future development directions should focus on expanding the biological contexts incorporated into GPD models, including single-cell expression patterns, epigenetic modifications, and metabolic network differences. Additionally, integration of GPD principles with deep generative models for de novo molecular design holds promise for generating compounds with optimized efficacy and safety profiles directly informed by human biology.

As drug-target annotations and functional genomics datasets continue to expand, GPD-based frameworks are positioned to play an increasingly pivotal role in bridging the translational gap between preclinical discovery and clinical outcomes, ultimately enabling development of safer and more effective therapeutics.

Conclusion

The integration of advanced machine learning with a deeper biological understanding is fundamentally advancing genotype-to-phenotype prediction. Key takeaways demonstrate that models incorporating cross-species Genotype-Phenotype Differences (GPD) significantly outperform traditional chemical-based approaches, particularly in critical areas like human-specific drug toxicity. Furthermore, the move towards explainable AI (XAI) and standardized benchmarking is crucial for building transparent, trustworthy, and clinically actionable models. Future progress hinges on developing more inclusive datasets to mitigate ancestral bias, creating richer mechanistic models that move beyond black-box associations, and the rigorous clinical validation necessary to translate these computational tools into reliable diagnostics and safer therapeutics. This evolution promises to reduce attrition in drug development, improve patient stratification, and ultimately fulfill the promise of precision medicine.

References

- 1. Detecting Non-linear Dependence through Genome Wide ... [https://pmc.ncbi.nlm.nih.gov/articles/PMC11844478/]
- 2. Harnessing genotype-phenotype nonlinearity to accelerate ... [https://research.arcadiascience.com/pub/result-nonlinear-phenotypes/release/4/]
- 3. Epistasis and Pleiotropy Affect the Modularity of the Genotype ... [https://pmc.ncbi.nlm.nih.gov/articles/PMC5100054/]
- 4. Epistasis and evolution: recent advances and an outlook for ... [https://bmcbiol.biomedcentral.com/articles/10.1186/s12915-023-01585-3]
- 5. Pleiotropy, epistasis and the genetic architecture of ... [https://pmc.ncbi.nlm.nih.gov/articles/PMC11330371/]
- 6. Performance of deep-learning-based approaches to ... [https://www.nature.com/articles/s41467-025-60056-1]
- 7. Deep learning and genomic best linear unbiased ... [https://www.sciencedirect.com/science/article/pii/S0022030225002607]
- 8. Statistical construction of calibrated prediction intervals for ... [https://www.nature.com/articles/s41588-025-02360-6]
- 9. Biobanks in GENETICS and G3: tackling the statistical ... [https://pmc.ncbi.nlm.nih.gov/articles/PMC12005245/]
- 10. From genotype to phenotype with 1086 near telomere-to- ... [https://www.nature.com/articles/s41586-025-09637-0]
- 11. deepBreaks identifies and prioritizes genotype–phenotype ... [https://www.nature.com/articles/s41598-025-25580-6]
- 12. The Black Box Effect - How Can AI and ML Provide ... [https://oxfordglobal.com/nextgen-biomed/resources/the-black-box-effect]
- 13. PhenoDP: leveraging deep learning for phenotype-based ... [https://pmc.ncbi.nlm.nih.gov/articles/PMC12143081/]
- 14. Scandinavian Journal of Work, Environment & Health - Understanding ... [https://www.sjweh.fi/show_abstract.php?abstract_id=3343&fullText=1]
- 15. Glass Box and Black Box Machine Learning Approaches to ... [https://pubmed.ncbi.nlm.nih.gov/38837320/]
- 16. Plant Genotype to Phenotype Prediction Using Machine ... [https://www.frontiersin.org/journals/genetics/articles/10.3389/fgene.2022.822173/full]
- 17. Genotype-to-Phenotype Prediction with Diffusion Models [https://arxiv.org/html/2502.04684v1]
- 18. G–P Atlas: A neural network framework for mapping ... [https://research.arcadiascience.com/pub/result-g-p-atlas/release/1/]
- 19. Plant Genotype to Phenotype Prediction Using Machine ... [https://pmc.ncbi.nlm.nih.gov/articles/PMC9159391/]
- 20. Optimizing the selection of quantitative traits in plant ... [https://www.frontiersin.org/journals/plant-science/articles/10.3389/fpls.2025.1495662/full]
- 21. Bridging the genotype-phenotype gap with generative ... [https://arxiv.org/abs/2511.13141]
- 22. NMPhenogen: a comprehensive database for genotype– ... [https://www.frontiersin.org/journals/neuroscience/articles/10.3389/fnins.2025.1696899/full]
- 23. Integrating Intermediate Traits in Phylogenetic Genotype-to ... [https://pubmed.ncbi.nlm.nih.gov/40372372/]
- 24. Drug toxicity prediction based on genotype - phenotype ... differences [https://pubmed.ncbi.nlm.nih.gov/41161095/]
- 25. vs. Genotype | IDT phenotype differences [https://www.idtdna.com/page/support-and-education/decoded-plus/genotype-and-phenotype-definitions-similarities-and-differences/]
- 26. Why Tree-Based Models Outperform Deep Learning on ... [https://www.linkedin.com/posts/devansh-devansh-516004168_why-tree-based-models-beat-deep-learning-activity-7385696036809375745-4nKT]
- 27. Drug toxicity prediction based on genotype-phenotype ... [https://pmc.ncbi.nlm.nih.gov/articles/PMC12597050/]
- 28. Drug toxicity predicted by differences between preclinical ... [https://www.eurekalert.org/news-releases/1105039]
- 29. A comparison between machine and deep learning models ... [https://www.nature.com/articles/s41598-024-70341-6]
- 30. Breaking the curse of dimensionality: QCML vs. tree-based ... [https://www.qognitiveai.com/blog/tree-benchmarks/]
- 31. Artificial Intelligence-Driven Drug Toxicity Prediction [https://pmc.ncbi.nlm.nih.gov/articles/PMC12299075/]
- 32. Machine learning advances human-centric drug toxicity ... [https://www.news-medical.net/news/20251107/Machine-learning-advances-human-centric-drug-toxicity-prediction.aspx]
- 33. Rare Diseases in 2025: Diagnosis, Treatment & Policy [https://intuitionlabs.ai/articles/rare-disease-landscape-2025]
- 34. New AI model could speed rare disease diagnosis [https://www.broadinstitute.org/news/new-ai-model-could-speed-rare-disease-diagnosis]
- 35. New blood test developed to rapidly diagnose rare genetic ... [https://www.unimelb.edu.au/newsroom/news/2025/may/new-blood-test-developed-to-rapidly-diagnose-rare-genetic-diseases]
- 36. Joint, multifaceted genomic analysis enables diagnosis of ... [https://www.nature.com/articles/s41467-025-61712-2]

- 37. Shaping the future of R&D with real world insights into rare ... [https://alexion.com/news-centre-resources/articles/shaping-the-future-of-rd-with-real-world-insights-into-rare-disease]
- 38. Analysis and Visualisation of the Human Phenotype Ontology [https://neurogenomics.github.io/HPOExplorer/]
- 39. The Human Phenotype Ontology: A Tool for Annotating and ... [https://pmc.ncbi.nlm.nih.gov/articles/PMC2668030/]
- 40. A Multimodal Deep Learning Approach for Enhancing ... [https://pubmed.ncbi.nlm.nih.gov/40928915/]
- 41. Few shot learning for phenotype-driven diagnosis of ... [https://www.nature.com/articles/s41746-025-01749-1]
- 42. Equitable Representation of Race, Ethnicity, and Ancestry ... [https://pubmed.ncbi.nlm.nih.gov/38465134/]
- 43. Equitable machine learning counteracts ancestral bias in ... [https://www.nature.com/articles/s41467-025-57216-8]
- 44. Machine Learning Strategies for Improved Phenotype ... [https://pmc.ncbi.nlm.nih.gov/articles/PMC10799683/]
- 45. Human genotype-to-phenotype predictions: Boosting ... [https://journals.plos.org/plosone/article?id=10.1371/journal.pone.0273293]
- 46. Detecting and Adjusting for Hidden Biases due to Phenotype ... [https://pmc.ncbi.nlm.nih.gov/articles/PMC9882426/]
- 47. Diversifying Data to Beat Bias in AI [https://viterbischool.usc.edu/news/2024/02/diversifying-data-to-beat-bias/]
- 48. Predicting the direction of phenotypic difference [https://www.nature.com/articles/s41467-025-62355-z]
- 49. Explainable AI (xAI): How SHAP and LIME demystify ... [https://medium.com/@23subhasmukherjee/explainable-ai-xai-how-shap-and-lime-demystify-ai-decisions-5b1fb3a72818]
- 50. Explainable Artificial Intelligence in the Field of Drug Research [https://pmc.ncbi.nlm.nih.gov/articles/PMC12129466/]
- 51. Mastering Explainable AI in 2025: A Beginner's Guide to ... [https://superagi.com/mastering-explainable-ai-in-2025-a-beginners-guide-to-transparent-and-interpretable-models/]
- 52. Explainable Artificial Intelligence: A Perspective on Drug ... [https://www.mdpi.com/1999-4923/17/9/1119]
- 53. Explainable AI: Demystifying the Black Box Models [https://www.analyticsvidhya.com/blog/2023/10/explainable-ai-demystifying-the-black-box-models/]
- 54. Explainable artificial intelligence for genotype-to- ... [https://www.frontiersin.org/journals/plant-science/articles/10.3389/fpls.2024.1434229/full]
- 55. Demystifying the black box: A survey on explainable ... [https://www.sciencedirect.com/science/article/pii/S2001037024004495]
- 56. From GWAS to Function: Using Functional Genomics to ... [https://pmc.ncbi.nlm.nih.gov/articles/PMC7237642/]
- 57. A tutorial on conducting genome-wide association studies [https://pmc.ncbi.nlm.nih.gov/articles/PMC6001694/]
- 58. How-to: perform a genome-wide association study (GWAS) [https://frontlinegenomics.com/how-to-perform-a-genome-wide-association-study-gwas/]
- 59. Specificity, length and luck drive gene rankings in ... [https://www.nature.com/articles/s41586-025-09703-7]
- 60. unravelling brain disorders through data integration and ... [https://www.nature.com/articles/s41380-025-03330-4]
- 61. AI applications in functional genomics - PMC - PubMed Central [https://pmc.ncbi.nlm.nih.gov/articles/PMC8566780/]
- 62. Gene-gene interaction: the curse of dimensionality - PMC [https://pmc.ncbi.nlm.nih.gov/articles/PMC6989881/]
- 63. Curse of dimensionality: Challenges & impact in high ... [https://domino.ai/blog/the-curse-of-dimensionality]
- 64. Human genotype-to-phenotype predictions: Boosting ... [https://pmc.ncbi.nlm.nih.gov/articles/PMC9432766/]
- 65. Dimension reduction techniques for the integrative analysis of ... [https://pmc.ncbi.nlm.nih.gov/articles/PMC4945831/]
- 66. Chapter 7 Dimension Reduction - Shirley Liu Lab [https://liulab-dfci.github.io/bioinfo-combio/dr.html]
- 67. Transforming Genomics with AI [https://oxfordglobal.com/precision-medicine/resources/transforming-genomics-with-ai]
- 68. Phenotypic maps for precision medicine [https://pmc.ncbi.nlm.nih.gov/articles/PMC10642209/]
- 69. Pretrained transformer models for predicting the withdrawal ... [https://pmc.ncbi.nlm.nih.gov/articles/PMC10469107/]
- 70. Drug toxicity prediction based on genotype-phenotype ... [https://www.sciencedirect.com/science/article/pii/S2352396425004384]
- 71. A chronological pharmacovigilance network analytics ... [https://pmc.ncbi.nlm.nih.gov/articles/PMC7646912/]
- 72. A systematic review of machine learning applications in ... [https://www.nature.com/articles/s41746-024-01312-4]
- 73. Towards a standard benchmark for phenotype-driven variant ... [https://bmcbioinformatics.biomedcentral.com/articles/10.1186/s12859-025-06105-4]
- 74. PhEval - Phenotypic inference Evaluation framework - PubMed [https://pubmed.ncbi.nlm.nih.gov/40121479/]
- 75. monarch-initiative/pheval: A framework for empirical ... [https://github.com/monarch-initiative/pheval]
- 76. A Framework for Evaluating Phenotype-Driven Variant and ... [https://zenodo.org/records/14639917]
- 77. PhEval - GitHub Pages [https://monarch-initiative.github.io/pheval/]
- 78. A Closer Look at AUROC and AUPRC under Class Imbalance [https://arxiv.org/html/2401.06091v1]
- 79. Reevaluating Model Metrics: AUPRC vs AUROC - Simple Science [https://scisimple.com/en/articles/2025-09-13-reevaluating-model-metrics-auprc-vs-auroc--ake56zr]
- 80. Reporting accuracy of rare event classifiers | npj Digital Medicine [https://www.nature.com/articles/s41746-018-0062-0?error=cookies_not_supported]
- 81. From Clinical Judgment to Large Language Models [https://www.medrxiv.org/content/10.1101/2025.09.09.25335411v1]
- 82. The impact of feature combinations on machine learning ... [https://www.nature.com/articles/s41598-025-26611-y]
- 83. Dynamic fall risk prediction in hospitalized cancer patients [https://pmc.ncbi.nlm.nih.gov/articles/PMC12522375/]
- 84. Enhancing one-year mortality prediction in STEMI patients ... [https://www.frontiersin.org/journals/artificial-intelligence/articles/10.3389/frai.2025.1618492/full]

- 85. Quantitative structure–activity relationship [https://en.wikipedia.org/wiki/Quantitative_structure%E2%80%93activity_relationship]
- 86. Structure-based QSAR Models to Predict Repeat Dose ... [https://pmc.ncbi.nlm.nih.gov/articles/PMC8128699/]
- 87. Function prediction of grain proteins based on Graph ... [https://www.sciencedirect.com/science/article/abs/pii/S2212429225017699]
- 88. Comparison of structure- and ligand-based scoring functions ... [https://jcheminf.biomedcentral.com/articles/10.1186/s13321-021-00516-0]
- 89. Interpretable genotype-to-phenotype classifiers with ... [https://www.nature.com/articles/s41598-019-40561-2]
- 90. Methods of protein structure comparison - PMC [https://pmc.ncbi.nlm.nih.gov/articles/PMC4321859/]