Tumor Heterogeneity: Decoding Mechanisms, Clinical Impact, and Novel Therapeutic Avenues

Generated at: 2026-04-03
Source URL: https://www.cancerbiotek.com/posts/tumor-heterogeneity-decoding-mechanisms-clinical-impact-and-novel-therapeutic-avenues

Tumor Heterogeneity: Decoding Mechanisms, Clinical Impact, and Novel Therapeutic Avenues

Abstract

This article provides a comprehensive analysis of tumor heterogeneity, a fundamental characteristic of cancer that drives progression and treatment resistance. We explore the foundational mechanisms—including genomic instability, epigenetic modifications, and microenvironmental influences—that create spatial and temporal diversity within tumors. The review critically assesses advanced methodologies like single-cell sequencing and liquid biopsy for capturing this complexity and examines how heterogeneity underpins therapeutic failure through drug-resistant subclones. Furthermore, we evaluate emerging strategies such as tissue-agnostic therapies and adaptive treatment protocols designed to overcome these challenges. Synthesizing current research and clinical evidence, this article serves as a vital resource for researchers and drug development professionals aiming to design more effective, personalized cancer interventions.

The Multifaceted Nature of Tumor Heterogeneity: From Basic Mechanisms to Clinical Manifestations

Defining Spatial and Temporal Heterogeneity in Solid Tumors

Tumors are not static masses of identical cells but are dynamic, complex ecosystems characterized by significant spatial and temporal heterogeneity. **Spatial heterogeneity** refers to variations in genetics, transcriptomics, and cellular composition across different geographical regions of a single tumor, while **temporal heterogeneity** describes the evolution of these properties over time and in response to therapeutic pressures [1]. This heterogeneity is a critical determinant in cancer progression, metastatic dissemination, and the development of resistance to treatments [1]. The intricate interplay between cancer cells and the non-malignant components of the **tumor microenvironment (TME)**—including immune cells, fibroblasts, and vascular cells—further shapes this diversity, creating unique cellular neighborhoods and ecological niches that can either suppress or promote tumor growth [2] [3]. Understanding the multifaceted nature of spatial and temporal heterogeneity is therefore paramount for advancing precision medicine and developing more effective, targeted therapeutic strategies.

The Multidimensional Nature of Tumor Heterogeneity

Spatial Heterogeneity: A Geographic Perspective of the Tumor Landscape

Within a single tumor mass, distinct regions exhibit remarkable variations in cellular and molecular profiles. This **spatial heterogeneity** manifests as differences in genetic mutations, gene expression patterns, and the local composition of the TME.

- **Cellular Neighborhoods and Niches:** Advanced spatial transcriptomic technologies, such as 10x Genomics Visium and NanoString GeoMx Digital Spatial Profiler, have enabled the high-resolution mapping of these variations. Studies in breast cancer, for instance, have identified specific spatial niches, such as zones enriched with **CXCR4+ fibroblasts**, **IGKC+ myeloid cells**, and **CLU+ endothelial cells** in low-grade tumors. These cellular neighborhoods possess distinct immune-modulatory functions and are paradoxically linked to reduced responsiveness to immunotherapy, despite being associated with favorable clinical features [2]. In high-grade tumors, **reprogrammed intercellular communication** is evident, with expanded MDK and Galectin signaling pathways [2].
- **The Profibrotic Niche:** Pan-cancer single-cell analyses have revealed recurring spatial ecotypes across different cancer types. A key finding is the identification of a **profibrotic ecotype**, characterized by the co-localization of **CTHRC1+ cancer-associated fibroblasts (CAFs)** and **SLPI+ macrophages** at the leading edge between malignant and normal tissue regions. This spatial arrangement is thought to create a physical and functional barrier that may prevent immune cell infiltration and promote tumor progression [4].
- **Immune Microenvironments:** The TME can also be partitioned into "hot" and "cold" immune regions. "Hot" zones are characterized by the presence of cytotoxic T cells actively infiltrating the tumor core, a phenotype often associated with a better response to immunotherapy. In contrast, "cold" zones are marked by an absence of T cells or their confinement to the tumor periphery, frequently enriched with immunosuppressive cell populations like regulatory T cells [1] [3].

Temporal Heterogeneity: The Evolutionary Timeline of Tumors

Tumors are not frozen in time; they continuously evolve. **Temporal heterogeneity** captures the changes a tumor undergoes from its initiation to progression, metastasis, and in response to treatment.

- **Clonal Evolution:** The evolutionary process of cancer is driven by the accumulation of genetic and epigenetic alterations. This leads to the emergence of subpopulations, or **clones**, with distinct properties. Driver mutations in genes such as *TP53*, *PTEN*, and *PIK3CA* provide a selective advantage, enabling certain clones to dominate, while passenger mutations contribute to the overall clonal diversity within the tumor [1].
- **The Metastatic Cascade and Therapy Resistance:** Temporal evolution is profoundly influenced by selective pressures. The process of metastasis represents a formidable bottleneck, where only a small subset of cells within the primary tumor possesses the traits necessary to survive the journey and colonize a distant site [1]. Similarly, administered therapies act as a powerful selective filter. Pre-existing minor subclones with inherent resistance mechanisms can survive treatment and subsequently expand, leading to disease relapse. For example, in colorectal cancer, a heterogeneous population of cells exhibits differential expression of *POU5F1*. Following chemotherapy, the *POU5F1*-positive, chemoresistant cells demonstrate a significantly higher metastatic potential, underscoring the link between temporal evolution, heterogeneity, and treatment failure [1].
- **Dynamic Cellular States:** Beyond genetic evolution, tumor cells can undergo phenotypic plasticity. A prime example is the **epithelial-mesenchymal transition (EMT)**, where cells adopt a spectrum of states between epithelial and mesenchymal phenotypes. Research in breast cancer cell lines has shown that intermediate EMT states, rather than fully mesenchymal ones, can exhibit the highest migratory and invasive abilities, and different intermediate states may contribute preferentially to micro- versus macro-metastases [1].

Table 1: Key Drivers of Tumor Heterogeneity

Dimension	Driver	Manifestation	Impact on Disease
Genetic	Driver/Passenger mutations, CNVs, SNVs [1]	Emergence of distinct clonal populations [1]	Tumor initiation, progression, and acquisition of aggressive traits [1]
Transcriptomic	Variations in gene expression profiles [1]	Phenotypic diversity and distinct functional states (e.g., EMT spectrum) [1]	Altered metastatic potential and drug sensitivity [1]
Epigenetic	Altered DNA methylation, histone modifications [1]	Stable changes in gene expression without altering DNA sequence [1]	Therapy resistance (e.g., hormone therapy in prostate cancer) [1]
Microenvironmental	Interactions with CAFs, TAMs, immune cells, hypoxia [2] [1]	Formation of specialized niches (e.g., profibrotic, immune-excluded) [3] [4]	Immune evasion, angiogenesis, and metabolic reprogramming [2]

Experimental Methodologies for Delineating Heterogeneity

Cutting-edge technologies are essential for dissecting the complex layers of tumor heterogeneity. The following protocols outline key methodologies for spatial and single-cell analysis.

Protocol: Single-Cell RNA Sequencing (scRNA-seq) for Deconstructing Cellular Diversity

Purpose: To profile the transcriptome of individual cells within a tumor, enabling the identification of distinct cell types, states, and their relative abundances [2] [4].

Workflow:

- **Tissue Dissociation:** A fresh or viably frozen tumor sample is mechanically and enzymatically dissociated into a single-cell suspension.
- **Single-Cell Isolation and Barcoding:** Cells are partitioned into nanoliter-scale droplets or microwells using platforms such as 10x Genomics. Each droplet contains a single cell, lysis buffer, and a uniquely barcoded bead. Upon lysis, the mRNA transcripts from each cell are tagged with the cell-specific barcode.
- **Library Preparation and Sequencing:** The barcoded cDNA is amplified and prepared into a sequencing library. The libraries are then sequenced on a high-throughput platform (e.g., Illumina).
- **Bioinformatic Analysis:**
  - **Quality Control & Filtering:** Remove low-quality cells, doublets, and cells with high mitochondrial gene content.
  - **Normalization & Integration:** Normalize gene expression counts and employ algorithms (e.g., CCA in Seurat) to correct for batch effects across multiple samples [4].
  - **Dimensionality Reduction & Clustering:** Use Principal Component Analysis (PCA) followed by graph-based clustering on a Uniform Manifold Approximation and Projection (UMAP) to visualize and identify distinct cell clusters [2].
  - **Cell-Type Annotation:** Clusters are annotated based on the expression of canonical marker genes (e.g., *EPCAM* for epithelial cells, *PECAM1* for endothelial cells, *CD3D* for T cells) [2].
  - **Subcluster Analysis:** Specific lineages (e.g., fibroblasts, myeloid cells) can be extracted for secondary clustering to reveal finer subtypes and their functional programs [2].

Protocol: Spatial Transcriptomics for Mapping Tissue Architecture

Purpose: To quantify genome-wide gene expression while preserving the two-dimensional spatial context of cells within a tissue section [5] [3].

Workflow (10x Genomics Visium Platform):

- **Tissue Preparation:** A fresh-frozen or FFPE tissue section is mounted on a Visium slide. The slide contains thousands of barcoded spots, each with a unique spatial coordinate and capture oligonucleotides.
- **Histology and Imaging:** The tissue is stained with H&E and imaged to provide a histological reference.
- **Permeabilization and Capture:** The tissue is permeabilized to release mRNA, which then diffuses to the nearest barcoded spots and is captured.
- **Library Preparation and Sequencing:** Similar to scRNA-seq, the captured RNA is reverse-transcribed, amplified, and sequenced.
- **Data Integration and Analysis:**
  - **Alignment and Gene Expression Matrix Generation:** Sequence reads are aligned to a reference genome, and a spatially resolved gene expression matrix is generated.
  - **Integration with Histology:** Gene expression data is overlaid onto the H&E image based on the spatial barcodes.
  - **Cell-Type Deconvolution:** Computational tools like CARD are used to deconvolute the spot-based expression data and infer the probable location of cell types identified from matched scRNA-seq data [2].
  - **Copy Number Variation (CNV) Inference:** Tools like inferCNV can be applied to spatial data to distinguish malignant from non-malignant epithelial regions based on large-scale chromosomal alterations [2].
  - **Spatial Domain Identification:** Clustering algorithms are applied to identify regions with similar transcriptional profiles, revealing spatial domains such as immune zones, tumor cores, and stromal barriers [5].

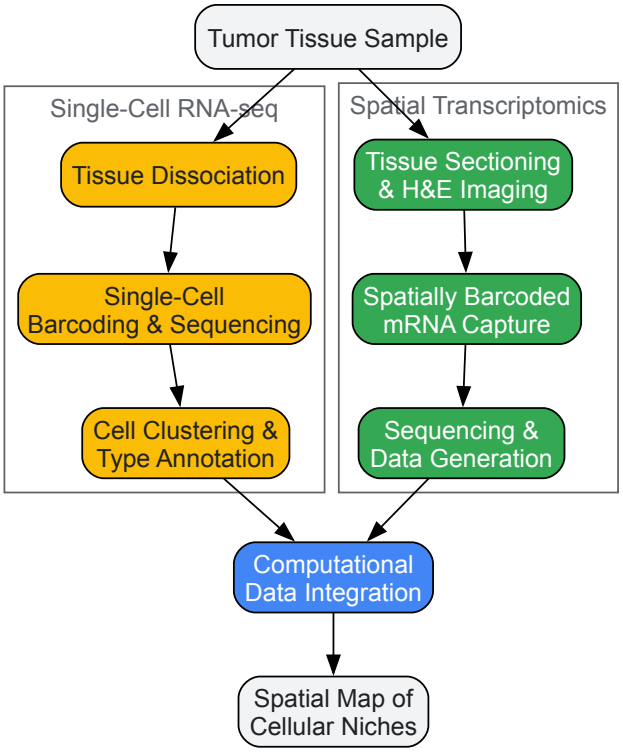

Spatial Multi-Omics Workflow

Computational Integration of Multi-Omics Data

The integration of spatial, single-cell, and bulk omics data presents significant challenges, including data sparsity, high-dimensionality, and batch effects. Computational strategies are categorized based on the integration task [5]:

- **Horizontal Integration:** For the same omics type across multiple tissue slices. Tools like **PASTE** and **STitch3D** use optimal transport and graph models to align slices and reconstruct 3D tissue structures [5].
- **Vertical Integration:** For different omics data (e.g., transcriptomics and proteomics) from the same tissue slice. The shared spatial coordinate system serves as the natural reference for integration [5].
- **Diagonal Integration:** For different omics data from different tissue slices, where no common reference exists. Methods like **SLAT** employ graph and adversarial learning to map and align these disparate datasets [5].

Table 2: Key Research Reagent Solutions and Platforms

Category	Item / Platform	Specific Function
Spatial Transcriptomics	10x Genomics Visium [5] [3]	Genome-wide mRNA profiling on intact tissue sections.
	NanoString GeoMx DSP [3]	Targeted spatial profiling of proteins and RNA from user-defined regions of interest.
	MERFISH / seqFISH+ [5]	Imaging-based transcriptomics for high-plex, subcellular mRNA localization.
Multiplexed Proteomics	CODEX / IMC / MIBI-TOF [3]	Simultaneous imaging of dozens of proteins on a single tissue section.
Single-Cell Sequencing	10x Genomics Chromium [2]	High-throughput single-cell RNA/DNA/ATAC sequencing.
Bioinformatics Tools	Seurat / Scanpy [2]	Comprehensive toolkits for single-cell and spatial data analysis.
	PASTE / STitch3D [5]	Computational alignment and 3D reconstruction of multi-slice spatial data.
	CARD / inferCNV [2]	Tools for spatial cell-type deconvolution and copy number variation inference.

Analysis of Heterogeneity and Clinical Implications

Decoding the Tumor Microenvironment through Spatial Analysis

Integrating data from the methodologies above allows researchers to generate comprehensive maps of the TME. For example, in breast cancer, spatial analysis can reveal the distinct localization of specific cell subtypes: **SCGB2A2+ neoplastic cells** with heightened lipid metabolic activity are enriched in low-grade tumors, while high-grade tumors display a reprogrammed TME with expanded pro-tumorigenic signaling and different immune cell compositions [2]. These maps are crucial for understanding functional organization, such as how the proximity between cytotoxic T cells and cancer cells is a stronger predictor of immunotherapy response than the mere presence of T cells [3].

Impact on Metastasis and Therapeutic Resistance

Intratumoral heterogeneity (ITH) is a major contributor to metastatic failure and treatment resistance. The presence of diverse subclones within a primary tumor means that a select few may possess the genetic, epigenetic, or phenotypic traits necessary to survive the metastatic cascade [1]. Similarly, this diversity provides a reservoir of cells with varying drug sensitivities. Under the selective pressure of therapy, pre-existing resistant minor subclones can expand, or cells can adapt through non-genetic mechanisms like epigenetic reprogramming or phenotypic plasticity, leading to therapeutic failure [1]. For instance, heterogeneity in the expression of estrogen receptor (ER) can influence tumor stage and response to hormone therapy [1].

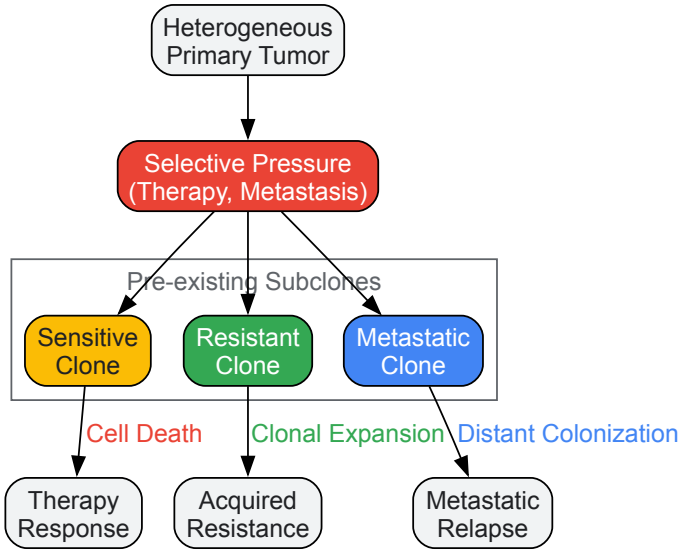

Heterogeneity Drives Treatment Failure

Molecular Subtyping and Biomarker Discovery

Multi-omics data integration and machine learning are powering a new generation of molecular classifications that reflect tumor heterogeneity. In gastric cancer, integrative analysis of transcriptomic and DNA methylation data has identified three distinct subtypes (CS1, CS2, CS3) with unique survival outcomes, TME composition, and responses to immunotherapy and chemotherapy [6]. Furthermore, spatial data analysis enables the discovery of context-aware biomarkers. For example, the spatial pattern of immune cells—such as the presence of **tertiary lymphoid structures**

(TLS) or the exclusion of T cells from the tumor core—has proven to be a more powerful prognostic and predictive biomarker than simple bulk expression levels of immune markers [3].

Table 3: Clinical Consequences of Tumor Heterogeneity

Clinical Challenge	Role of Heterogeneity	Potential Analytical Solution
Therapy Resistance	Pre-existing or adaptively evolving resistant subclones lead to treatment failure [1].	Single-cell and spatial analysis of pre- and post-treatment biopsies to identify resistant clones and their niches.
Metastatic Relapse	A minor subpopulation with metastatic potential seeds secondary tumors [1].	Phylogenetic tracking of clones from primary to metastatic sites using sequencing.
Immunotherapy Non-Response	"Cold" tumor niches and physical barriers (e.g., CAFs) prevent T-cell infiltration [3] [4].	Spatial transcriptomics and multiplexed imaging to map immune cell geography and stromal barriers.
Inaccurate Prognosis	Bulk profiling averages out aggressive subclones or unfavorable spatial signatures.	Multi-omics integration and machine learning for refined subtyping (e.g., gastric cancer CS1-3) [6].
Biomarker Failure	Lack of spatial context renders otherwise informative markers ineffective.	Discovery of spatial biomarkers (e.g., immune exclusion, TLS) via spatial omics [3].

The defining feature of solid tumors is their complex and dynamic heterogeneity, manifested across both spatial and temporal dimensions. The advent of high-resolution technologies like single-cell and spatial multi-omics has transformed our ability to deconstruct this heterogeneity, moving from a view of tumors as amorphous cell masses to understanding them as organized ecosystems with distinct cellular neighborhoods and evolutionary histories. This refined understanding is critical for overcoming the major clinical challenges of metastasis and therapeutic resistance. The future of oncology research and drug development lies in the continued integration of these advanced analytical methods with clinical data, paving the way for truly personalized therapeutic strategies that target not just the cancer cells, but the entire dysfunctional tumor ecosystem.

Genomic Instability and Clonal Evolution as Primary Drivers

Genomic instability and clonal evolution are fundamental biological processes that fuel tumor heterogeneity, therapeutic resistance, and cancer progression. This whitepaper delineates the mechanisms through which persistent genomic alterations generate diverse cellular subpopulations, which are subsequently shaped by evolutionary pressures into dominant, often treatment-resistant, clones. We synthesize current research to present a detailed technical guide on the experimental methodologies, including the novel CloneSeq-SV platform and genetic barcoding, that enable the high-resolution tracking of these dynamics. Furthermore, we provide a quantitative framework for modeling resistance evolution and discuss the clinical implications of these findings for drug development and the design of evolution-informed therapeutic strategies.

The conceptualization of cancer as a disease of Darwinian evolution within somatic cell populations has fundamentally transformed oncological research. The twin engines of this evolution are **genomic instability**—a heightened propensity for acquiring genetic alterations—and **clonal evolution**—the selective expansion of cell lineages harboring advantageous mutations [7] [8]. This dynamic process results in profound **tumor heterogeneity**, which exists both spatially (within a single tumor or between a primary tumor and its metastases) and temporally (as a tumor progresses or responds to therapy) [7] [8]. The resulting diversity provides a rich substrate for natural selection, enabling cancers to adapt to therapeutic pressures, ultimately leading to therapeutic failure [9] [10]. Understanding the precise mechanisms linking genomic instability to clonal expansion is therefore paramount for developing strategies to overcome drug resistance and improve patient outcomes.

Mechanisms Linking Genomic Instability to Clonal Evolution

Genomic instability manifests at multiple levels, each contributing to the mutational load that drives clonal diversity.

Forms of Genomic Instability

- **Chromosomal Instability (CIN):** Leading to whole-chromosome or large-segment aneuploidies, translocations, and copy-number alterations. This is a hallmark of cancers like High-Grade Serous Ovarian Cancer (HGSOC), where it facilitates amplifications of oncogenes such as `CCNE1` and `MYC` [9].
- **DNA-Level Instability:** Encompassing point mutations, small insertions/deletions (indels), and defects in DNA repair pathways (e.g., homologous recombination deficiency) [11].
- **Complex Catastrophic Events:** Such as **chromothripsis** (the shattering and random reassembly of chromosomes) and **whole-genome doubling**, which can generate numerous clone-specific structural variants (SVs) in a single event [9].

The Cycle of Evolution

These instabilities initiate a recurrent cycle: genomic alterations create heterogeneity; selective pressures (e.g., hypoxia, therapy) then favor the expansion of clones best adapted to these conditions; and the dominance of these clones reshapes the tumor's genomic landscape, often reducing complexity at relapse through selective sweeps [9] [11]. This model explains why many resistant clones are not novel inventions at relapse but are derived from pre-existing, minor subpopulations present at diagnosis that possessed interpretable resistance features, such as upregulated epithelial-to-mesenchymal transition (EMT) or VEGF pathways [9].

Quantitative Experimental Models of Resistance Evolution

Mathematical modeling is crucial for inferring the dynamics of resistance evolution from empirical data. The following table summarizes key quantitative models that leverage genetic lineage tracing to uncover phenotypic dynamics without direct measurement.

Table 1: Mathematical Models of Drug Resistance Evolution

Model Name	Core Concept	Key Parameters	Inferred Resistance Dynamics
Model A: Unidirectional Transitions [10]	A simple two-phenotype (sensitive/resistant) model with unidirectional switching.	- Pre-existing resistance fraction (ρ)- Phenotype birth/death rates (bS, dS, bR, dR)- Fitness cost (δ)- Switching probability (μ)	Distinguishes between pre-existing resistance and acquired resistance via low-probability switching.
Model B: Bidirectional Transitions [10]	Extends Model A by allowing reversible transitions between sensitive and resistant states.	- All parameters from Model A- Back-transition probability (σ)	Captures reversible, non-genetic plasticity where cells can transition in and out of a resistant state.
Model C: Escape Transitions [10]	Incorporates a third "escape" phenotype that emerges under treatment without a fitness cost.	- All parameters from Model B- Drug-concentration-dependent transition probability (α)	Models multi-step adaptation where a slow-cycling resistant state gives rise to a fit, fully resistant "escape" population upon treatment.

These models, when fitted to lineage tracing data, can identify distinct evolutionary routes to resistance. For instance, application to colorectal cancer cell lines revealed that in SW620 cells, resistance was driven by a stable, pre-existing subpopulation, whereas in HCT116 cells, it emerged via phenotypic switching into a slow-growing state followed by progression to full resistance [10].

Key Experimental Protocols for Tracking Clonal Evolution

Cut-edge methodologies now enable high-resolution dissection of clonal architecture and dynamics.

The CloneSeq-SV Protocol for Tracking Clones in cfDNA

This multi-modal approach combines single-cell sequencing with deep sequencing of cell-free DNA (cfDNA) for sensitive clonal tracking [9].

- **Step 1: Single-Cell Whole-Genome Sequencing (scWGS).** Fresh tumor tissue is dissociated, and individual cells are subjected to shallow scWGS (e.g., using the DLP+ tagmentation-based platform) at a mean coverage of ~0.088x to define allele-specific copy number alterations and SVs.
- **Step 2: Clonal Phylogeny Reconstruction.** Phylogenetic trees are inferred from scWGS data using tools like MEDICC2, based on copy-number profiles at 0.5 Mb resolution. Clones are defined as divergent clades.
- **Step 3: Identification of Clone-Specific SVs.** Cells are merged by clone, and copy-number profiles are recomputed at higher resolution (10 kb) using a hidden Markov model (HMM)-based caller. SVs are called from pseudobulk data and genotyped in single cells to identify high-confidence, clone-specific SVs.
- **Step 4: cfDNA Hybrid-Capture Sequencing.** Patient-bespoke hybrid-capture probes are designed to flank the breakpoints of truncal and clone-specific SVs. These are used in duplex error-corrected sequencing of serial plasma cfDNA samples, achieving high consensus coverage (e.g., ~919x) to track clone abundance over time.

Genetic Barcoding for Lineage Tracing

This experimental method involves lentiviral integration of unique genetic barcodes into a population of cells, enabling the tracking of clonal lineages over time [10].

- **Workflow:**
  - **Library Generation:** A diverse library of DNA barcodes is cloned into a lentiviral vector.
  - **Cell Line Barcoding:** A cancer cell line (e.g., SW620, HCT116) is infected at a low multiplicity of infection (MOI) to ensure most cells receive a unique barcode.

- **Experimental Evolution:** The barcoded pool is expanded and split into replicate populations, which are then exposed to periodic drug treatment (e.g., 5-Fu chemotherapy).
- **Sampling and Sequencing:** Cells are sampled at bottlenecks (e.g., passaging, pre-/post-treatment). Genomic DNA is extracted, barcodes are amplified via PCR, and sequenced to quantify the abundance of each lineage.
- **Model Inference:** The shifting frequencies of barcodes are used to fit mathematical models (Table 1) to infer the underlying phenotype dynamics.

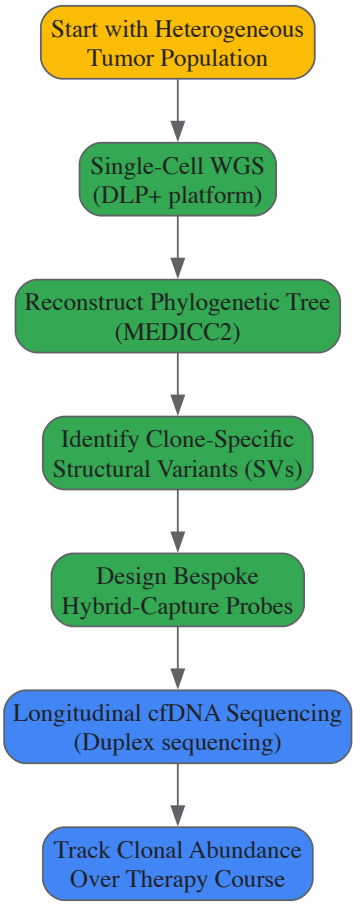

Diagram 1: The CloneSeq-SV workflow for clonal tracking in patient cfDNA.

Table 2: Essential Research Reagents and Tools

Tool / Reagent	Specific Example / Type	Primary Function in Research
Single-Cell Sequencing Platform	DLP+ (tagmentation-based scWGS) [9]	Resolves clonal composition and identifies clone-specific SVs from fresh tumor tissue.
Phylogeny Reconstruction Software	MEDICC2 [9]	Infers evolutionary trees from single-cell copy-number alteration data.
cfDNA Sequencing Technology	Duplex error-corrected sequencing [9]	Enables ultra-sensitive detection of tumor-derived SVs in plasma with a low error rate.
Genetic Barcoding System	Lentiviral barcode libraries [10]	Allows high-resolution lineage tracing during *in vitro* experimental evolution.
Visualization Software	clevRvis R/Bioconductor package [12]	Generates shark, dolphin, and plaice plots for visualizing clonal evolution and biallelic events.
Cell Line Models	SW620 & HCT116 (Colorectal Cancer) [10]	Model systems for studying distinct evolutionary routes to chemotherapy resistance.

Visualization and Data Interpretation

Effective visualization is critical for interpreting the complex data generated from clonal evolution studies. The **clevRvis** R/Bioconductor package provides specialized techniques for this purpose [12].

- **Shark Plots:** Offer a graph-based representation of clonal evolution, effectively displaying relationships between clones.
- **Dolphin Plots:** Provide a Fish-plot-like representation of clonal frequencies over time, with options to incorporate interpolated time points and estimated therapy effects.
- **Plaice Plots:** A novel visualization that allows for the immediate detection of biallelic events, which are often crucial drivers of disease progression and therapy resistance. This allele-aware representation helps researchers quickly identify and analyze these critical genetic events without tedious manual inspection of raw data.

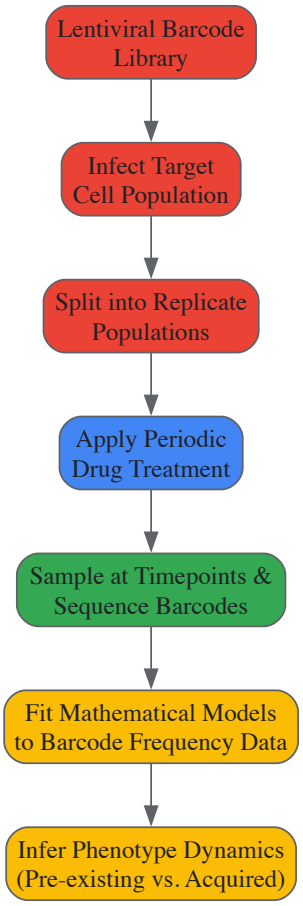

Diagram 2: Genetic barcoding workflow for inferring resistance dynamics.

The intricate interplay between genomic instability and clonal evolution presents a formidable challenge in oncology, but also unveils novel therapeutic avenues. The advent of sophisticated tracking technologies like CloneSeq-SV and quantitative modeling frameworks provides an unprecedented ability to decipher the evolutionary trajectories of individual tumors. This knowledge is pivotal for transitioning from reactive to proactive cancer medicine. Future efforts must focus on translating these insights into **evolution-informed adaptive therapy regimens** [9] [10], where treatment is dynamically adjusted to suppress the emergence of resistant clones. Furthermore, targeting the underlying mechanisms of genomic instability or the non-genetic plasticity that facilitates resistance represents a promising frontier for drug development [11] [13]. By embracing the evolutionary nature of cancer, researchers and clinicians can design more durable and effective strategies to combat this complex disease.

The Role of Epigenetic Modifications and Cancer Stem Cells

Cancer stem cells (CSCs) represent a subpopulation of malignant cells with capabilities for self-renewal, differentiation into heterogeneous lineages, and driving tumor initiation, progression, metastasis, and therapeutic resistance [14]. The concept of CSCs has evolved significantly since the 19th century, with early hypotheses from Virchow and Cohnheim suggesting origins from normal cellular dysregulation or residual embryonic cells [14]. Modern CSC theory was substantiated by seminal work in the 1990s identifying leukemia-initiating cells in AML, and CSCs have since been identified in various solid tumors including glioblastoma, breast, and colorectal cancers [14]. CSCs contribute fundamentally to **tumor heterogeneity** and **therapy resistance**, making them critical targets for oncologic research and drug development [15] [14].

The **epigenetic landscape** serves as a crucial interface between genetic information and cellular phenotype, governing CSC identity and plasticity. Epigenetic mechanisms—including DNA methylation, histone modifications, and chromatin remodeling—orchestrate transcriptional programs that maintain stemness while suppressing differentiation [15] [16]. Unlike genetic mutations, epigenetic modifications are reversible, presenting valuable therapeutic opportunities for eradicating CSCs and overcoming treatment resistance [15]. This review examines the epigenetic regulation of CSCs

within the broader context of tumor heterogeneity and cancer progression mechanisms, providing technical guidance for researchers and therapeutic developers.

Major Epigenetic Mechanisms Regulating Cancer Stemness

DNA Methylation and Demethylation Dynamics

DNA methylation involves the addition of methyl groups to cytosine bases in CpG islands, primarily catalyzed by DNA methyltransferases (DNMTs). This epigenetic mark typically leads to **gene silencing** when present in promoter regions [15] [16]. CSCs exhibit distinct DNA methylation patterns compared to both normal stem cells and differentiated cancer cells, with these patterns strongly influencing stemness maintenance and differentiation blockade.

Table 1: DNA Methylation Regulators in Cancer Stem Cells

Regulator	Function in CSCs	Cancer Context	Target Genes/Pathways
DNMT1	Maintains self-renewal; promotes tumorigenicity; hypermethylates tumor suppressor genes	AML, Breast Cancer, GBM, CRC	ISL1, FOXO3, SOX2 [15]
TET2	Promotes differentiation; frequently mutated in hematological malignancies	AML, GBM	GATA2, HOX gene family [15]
IDH1/IDH2	Mutations produce 2-hydroxyglutarate, inhibiting TET enzymes	GBM, Hematological tumors	Widespread hypermethylation [15]
BCAT1	Disrupts α-ketoglutarate homeostasis, inhibiting TET activity	AML	Promotes hypermethylation [15]

DNMT1 is particularly crucial for CSC maintenance across multiple cancer types. In AML, DNMT1 promotes leukemogenesis by repressing tumor suppressor and differentiation genes through DNA hypermethylation and collaboration with EZH2 [15]. In breast cancer models, DNMT1-mediated hypermethylation silences transcription factors like ISL1 and FOXO3, leading to subsequent upregulation of pluripotency factors such as SOX2 [15]. This creates a **feed-forward loop** where SOX2 transactivates DNMT1 expression, further reinforcing the stemness phenotype [15].

The balance between DNA methylation and demethylation is equally critical. TET enzymes catalyze DNA demethylation, and their inhibition supports CSC maintenance. In GBM, SOX2 preserves self-renewal and tumor-propagating potential by indirectly inhibiting TET2 [15]. Similarly, in AML, TET2 loss induces hypermethylation and repression of differentiation genes including GATA2 and HOX family members [15]. Metabolic enzymes can also modulate this balance; IDH1/2 mutations and BCAT1 activity produce metabolites that inhibit TET enzymes, creating widespread hypermethylation patterns that reinforce stemness [15].

Histone Modifications and Chromatin States

Histone modifications constitute a complex epigenetic code that regulates chromatin architecture and gene accessibility. Key modifications include methylation, acetylation, phosphorylation, and ubiquitination of histone tails [15] [16]. The combinatorial nature of these modifications creates **chromatin states** that either facilitate or repress transcription, dynamically controlling CSC identity.

Table 2: Key Histone Modifications in Pluripotency and Cancer Stemness

Modification	Function	Enzyme Writers/Erasers	Role in CSCs
H3K4me3	Transcriptional activation	SET1/COMPASS complex, KDMs	Maintains pluripotency gene expression (OCT4, SOX2) [16]
H3K27me3	Transcriptional repression	PRC2/EZH2, UTX/KDM6A	Silences differentiation genes; establishes bivalent domains [16]
H3K9me3	Heterochromatin formation	SUV39H1, KDM4B	Repression of differentiation genes; must be removed during reprogramming [16]
H3K27ac	Active enhancers	p300/CBP, HDACs	Promotes expression of stemness-related genes [16]
H3K9ac	Transcriptional activation	HATs, HDACs	Maintains open chromatin at pluripotency loci [16]

The **bivalent chromatin state**, characterized by the simultaneous presence of both activating (H3K4me3) and repressive (H3K27me3) marks at promoter regions of key developmental genes, is a hallmark of stem cells [16]. This configuration maintains genes in a "poised" state, ready for rapid

activation or silencing upon differentiation cues [16]. In CSCs, this bivalency allows for heightened plasticity, enabling adaptation to microenvironmental stresses and therapeutic challenges.

Histone-modifying enzymes represent critical regulators of CSC maintenance. EZH2, the catalytic subunit of PRC2, mediates H3K27 trimethylation and is highly expressed in CSCs, where it represses differentiation programs [15] [16]. Histone demethylases such as KDM4B and UTX facilitate reprogramming and pluripotency by removing repressive marks (H3K9me3 and H3K27me3, respectively) from pluripotency gene promoters [16]. The balance between histone acetyltransferases (HATs) and histone deacetylases (HDACs) also significantly influences CSC fate; HDAC activity maintains chromatin in a condensed state, and HDAC inhibitors like valproic acid have been shown to enhance reprogramming efficiency [16].

Integrative Epigenetic Regulation in CSC Signaling Pathways

Epigenetic mechanisms integrate with key signaling pathways to reinforce CSC identity. The WNT/β-catenin pathway, crucial for self-renewal in various CSCs, can be epigenetically activated through DNMT1-mediated regulation. In hepatocellular carcinoma, DNMT1-regulated BEX1 overexpression sustains CSC maintenance by sequestering RUNX3, a repressor of CTNNB1 transcription, thereby activating WNT/β-catenin signaling [15]. Similarly, NOTCH and Hedgehog signaling—both implicated in stemness—are under epigenetic control, though the precise mechanisms remain an active research area [15].

Environmental cues, particularly **hypoxia**, profoundly reshape the epigenetic landscape of CSCs. Under hypoxic conditions, cancer cells exhibit dynamic alterations in both H3K4me3 and H3K27me3 markings [17]. Quantitative ChIP-seq analyses in breast cancer models have revealed that hypoxia-induced "epigenetic bivalency" occurs at CpG-rich regions of developmental gene loci, mirroring patterns observed in embryonic stem cells [17]. This hypoxia-mediated epigenetic reprogramming enhances CSC plasticity and therapy resistance, with persistent epigenetic changes remaining even after reoxygenation [17].

Experimental Approaches for Studying Epigenetic Regulation in CSCs

CSC Isolation and Characterization Techniques

Reliable isolation of CSCs is fundamental for studying their epigenetic regulation. No universal CSC marker exists; instead, context-specific marker combinations must be employed [14]. Common approaches include surface marker-based isolation (e.g., CD133, CD44), functional assays (side population, ALDH activity), and sphere formation under non-adherent conditions [18] [19].

Protocol 1: Combined Marker Isolation of CSCs from Solid Tumors

This protocol refines traditional CD133-based isolation by incorporating glycosylation patterns to enhance specificity [19].

- **Tissue Dissociation**: Mechanically dissociate tumor tissue with sterile scalpel/scissors, then enzymatically digest using collagenase IV (1-2 mg/mL), dispase II (1-2 mg/mL), and DNase I (100 μg/mL) in HBSS buffer at 37°C for 30-60 minutes with agitation [19].
- **Cell Processing**: Filter dissociated cells through 70μm strainers, lyse red blood cells using appropriate buffer, and resuspend in MACS buffer [19].
- **CD133 Enrichment**: Incubate cell suspension with CD133 MicroBeads for 15 minutes at 4°C, wash, and separate using MS columns in a magnetic field. Elute CD133+ fraction [19].
- **α-1,2-Mannose Detection**: Incubate CD133+ cells with biotinylated cyanovirin-N (CVN, 5μg/mL), a lectin specific for terminal α-1,2-mannose moieties, for 30 minutes at 4°C [19].
- **Final Separation**: Add streptavidin-conjugated magnetic beads to the CVN-labeled cell suspension, incubate 15 minutes at 4°C, and perform magnetic separation to isolate CD133+α-1,2-Man+ CSCs [19].
- **Validation**: Confirm CSC properties through in vivo limiting dilution tumor initiation assays, sphere formation capability, and resistance to conventional chemotherapeutics [19].

This methodology addresses limitations of single-marker approaches by leveraging glycosylation differences, providing higher specificity for functional CSCs [19].

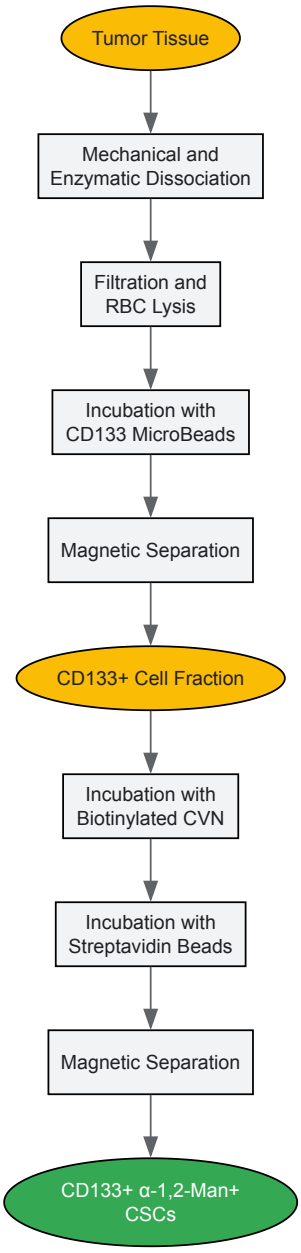

Figure 1: Workflow for isolating CSCs using combined CD133 and α-1,2-mannose markers

Epigenomic Profiling Methodologies

Advanced genomic technologies enable comprehensive mapping of epigenetic landscapes in CSCs. Key methodologies include:

Protocol 2: Quantitative ChIP-seq for Dynamic Histone Modification Analysis

This protocol addresses challenges in analyzing epigenetic changes under dynamic conditions like hypoxia [17].

- **Cell Fixation and Cross-linking**: Treat CSCs with 1% formaldehyde for 10 minutes at room temperature to cross-link DNA-protein complexes. Quench with glycine [17].
- **Chromatin Shearing**: Sonicate cross-linked chromatin to fragment sizes of 200-500 bp. Optimal shearing efficiency should be verified by agarose gel electrophoresis [17].
- **Immunoprecipitation**: Incubate sheared chromatin with validated antibodies specific for target histone modifications (e.g., H3K4me3, H3K27me3). Use protein A/G magnetic beads for capture. Include normalization controls [17].
- **Library Preparation and Sequencing**: Reverse cross-links, purify DNA, and prepare sequencing libraries using commercial kits. Sequence on appropriate NGS platforms [17].
- **Bioinformatic Analysis**:
  - **Alignment**: Map sequencing reads to reference genome using tools like Bowtie2 or BWA [17].
  - **Normalization**: Identify "sustained regions" with invariant modification across conditions for data normalization, crucial for quantitative comparisons [17].

- **Peak Calling**: Identify significantly enriched regions compared to input controls [17].
- **Integration**: Correlate histone modification changes with transcriptomic data from parallel RNA-seq experiments [17].

This quantitative approach revealed that hypoxia induces persistent H3K27me3 changes in CSCs that are not fully reversed upon reoxygenation, suggesting a mechanism for long-term epigenetic memory in these cells [17].

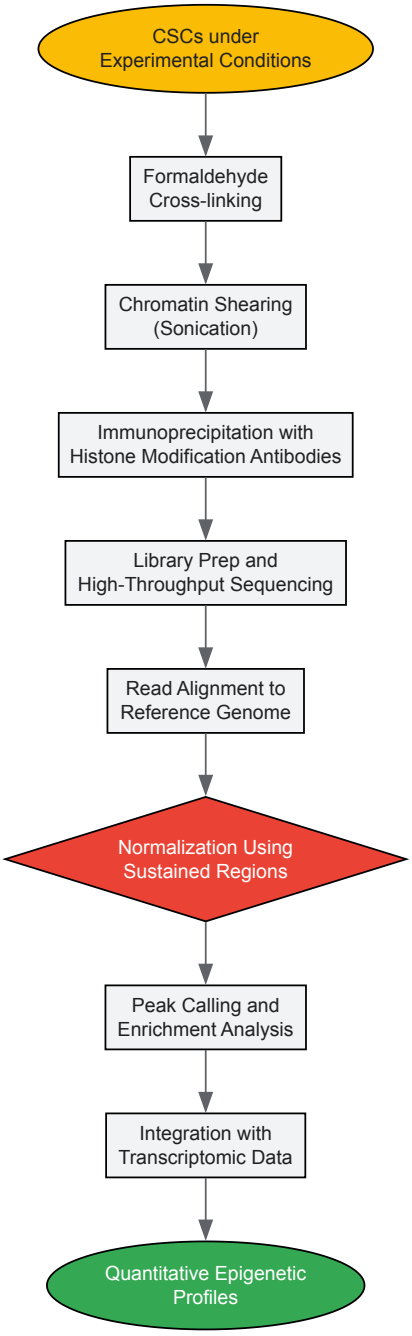

Figure 2: Workflow for quantitative ChIP-seq analysis of histone modifications

Research Reagent Solutions for Epigenetic-CSC Studies

Table 3: Essential Research Reagents for Epigenetic and CSC Investigations

Reagent Category	Specific Examples	Research Application	Technical Considerations
CSC Surface Markers	CD133/AC133 antibodies, CD44 antibodies	Isolation and characterization of CSC populations	Marker expression varies by tumor type; combination approaches improve specificity [14] [19]
Epigenetic Enzymes Inhibitors	DNMT inhibitors (Azacitidine, Decitabine), HDAC inhibitors (VPA,	Functional studies of epigenetic mechanisms; therapeutic targeting	Demonstrate toxicity to CSCs in preclinical models; currently used clinically for

Reagent Category	Specific Examples	Research Application	Technical Considerations
	SAHA), EZH2 inhibitors (GSK126)		hematological malignancies [15] [16]
Histone Modification-Specific Antibodies	H3K4me3, H3K27me3, H3K9me3, H3K27ac	Chromatin immunoprecipitation, immunofluorescence, Western blot	Validation using knockout cells or peptide competition is essential for ChIP-grade antibodies [17]
Metabolic Modulators	DMOG (α-ketoglutarate analog), BPTES (glutaminase inhibitor)	Investigating metabolism-epigenetics crosstalk in CSCs	Oncometabolites (e.g., 2-HG) influence TET and KDM enzyme activities [15]
Lectins for Glyco-Profiling	Cyanovirin-N (CVN)	Detection of specific glycosylation patterns on CSC markers	CVN specifically recognizes terminal α-1,2-mannose structures on glycoproteins like CD133 [19]
Culture Supplements	B27 minus vitamin A, EGF, FGF-2	Maintenance of stemness in vitro	Serum-free conditions prevent spontaneous differentiation; growth factors support self-renewal [19]

Therapeutic Implications and Future Perspectives

The reversible nature of epigenetic modifications presents promising therapeutic opportunities for targeting CSCs. Several epigenetic therapies have already received clinical approval, including DNMT inhibitors (azacitidine, decitabine) and HDAC inhibitors, primarily for hematological malignancies [15]. Preclinical evidence suggests these agents can impair CSC self-renewal and sensitize resistant populations to conventional therapies [15] [16].

Emerging strategies focus on developing more selective epigenetic inhibitors, particularly against EZH2 and other histone methyltransferases, which show elevated activity in CSCs [15] [16]. Combination approaches targeting multiple epigenetic mechanisms simultaneously or pairing epigenetic modifiers with immunotherapy represent promising avenues to overcome CSC-mediated resistance [15]. The integration of single-cell multi-omics, CRISPR-based functional screens, and AI-driven analysis will further illuminate the epigenetic vulnerabilities of CSCs, enabling more precise therapeutic interventions [14].

Major challenges remain, including the lack of universal CSC biomarkers, intra-tumoral heterogeneity, and potential toxicity to normal stem cells [14]. Furthermore, the dynamic plasticity of CSCs allows them to adapt to therapeutic pressure through rapid epigenetic reprogramming [15] [14]. Future research should prioritize biomarker-driven patient stratification, development of selective epigenetic inhibitors with improved safety profiles, and innovative delivery systems to target CSCs within their niche. Understanding the intricate interplay between genetic, epigenetic, and metabolic networks in CSCs will be essential for developing effective strategies to overcome therapy resistance and prevent tumor recurrence.

Influence of the Tumor Microenvironment on Cellular Diversity

The tumor microenvironment (TME) is a complex and dynamic ecosystem that plays a critical role in shaping intratumoral heterogeneity, cancer progression, and therapeutic response. Composed of malignant cells, immune cells, stromal components, blood vessels, and extracellular matrix, the TME engages in continuous reciprocal signaling that drives phenotypic and functional diversity. This technical review examines how TME-derived pressures—including immune editing, metabolic competition, spatial organization, and stromal crosstalk—orchestrate cellular diversification. We synthesize current experimental frameworks for profiling TME heterogeneity, from single-cell omics to spatial imaging, and discuss emerging therapeutic strategies that target TME-mediated mechanisms of diversity. Understanding these dynamic interactions provides a roadmap for overcoming treatment resistance in advanced malignancies.

Intratumor heterogeneity (ITH) represents a fundamental challenge in oncology, contributing to therapeutic resistance and disease progression. The tumor microenvironment serves as a critical architect of this diversity, applying selective pressures that shape the evolutionary trajectory of cancer cells through dynamic reciprocity [20]. Rather than a passive bystander, the TME is an **active promoter of cancer progression**, fostering molecular, cellular, and physical changes within host tissues [21]. This ecosystem varies significantly between tumor types but consistently includes immune cells, stromal cells, blood vessels, and extracellular matrix (ECM) components that collectively influence cancer cell fate decisions.

The TME is not static but evolves across four dimensions—incorporating spatial organization and temporal progression—to create a continuously evolving entity [20]. This spatiotemporal context dictates cellular behavior and phenotypic plasticity. For instance, tumors are broadly categorized into **three immune phenotypes**: immune-inflamed ("hot"), immune-excluded ("altered"), and immune-desert ("cold"), each with distinct cellular compositions and clinical implications [22]. The functional landscape of these categories is further refined by tissue-specific factors, where the cell of origin and tissue context sculpt unique microenvironmental constraints [22].

Cellular Components of the TME and Their Roles in Shaping Diversity

Immune Cells: Dual Roles in Surveillance and Suppression

Immune populations within the TME demonstrate remarkable functional plasticity, capable of both suppressing and promoting tumor growth depending on contextual signals [21]. This duality represents a key mechanism through which the TME influences cellular fitness and clonal selection.

Table 1: Immune Cell Populations in the Tumor Microenvironment

Cell Type	Subtypes	Pro-Tumor Functions	Anti-Tumor Functions
T-cells	Cytotoxic CD8+, Helper CD4+ (Th-1), Regulatory Tregs	Tregs suppress antitumor immunity, secrete growth factors, interact with stromal cells	CD8+ cells target tumor antigens, CD4+ Th-1 cells support CD8+ cells via IL-2 and IFN-γ
B-cells	Regulatory B-cells, Antibody-producing B-cells	Produce IL-10 and TGF-β that promote immunosuppressive phenotypes in macrophages and T cells	Form tertiary lymphoid structures, present antigens, produce anti-tumor antibodies
Natural Killer Cells	Cytotoxic, Cytokine-secreting	Less efficient at killing within TME	Directly kill tumor cells in circulation, block metastasis
Macrophages	M1 (inflammatory), M2 (immunosuppressive)	M2 macrophages support tumor growth via VEGF-A secretion, promote angiogenesis	M1 macrophages phagocytize and kill tumor cells
Neutrophils	N1 (anti-tumor), N2 (pro-tumor)	Produce VEGF and MMP-9 to stimulate angiogenesis and tumor progression	Early in tumor development, promote inflammation and tumor cell apoptosis
Dendritic Cells	Conventional, Plasmacytoid	Tolerate tumor cells and block immune induction under TME cytokine influence	Bridge innate and adaptive immunity by presenting antigens to T-cells

The presence and spatial distribution of these immune populations create **selective pressures** that drive cancer cell evolution. For example, TMEs with abundant CD8+ T cells may select for cancer clones with reduced immunogenicity through immunoediting, whereas Treg-dominated environments may permit the expansion of highly proliferative but immunogenic clones [21]. This dynamic interplay continuously reshapes the cellular landscape of tumors.

Stromal Components: Structural and Signaling Hubs

Stromal cells provide architectural support and generate signaling niches that maintain cellular diversity within tumors. The composition of stromal compartments varies significantly between tumor types, with each component contributing uniquely to the ecosystem.

Table 2: Stromal Cells and Their Functions in the TME

Cell Type	Origins	Key Functions	Impact on Heterogeneity
Cancer-Associated Fibroblasts (CAFs)	Tissue resident fibroblasts, adipocytes, endothelial cells, pericytes	Produce ECM, create desmoplastic reaction, facilitate crosstalk between cancer cells and TME	Create physical barriers that generate hypoxic niches; secrete factors that promote cancer stemness
Endothelial Cells	Tissue vasculature	Form blood vessels, undergo endothelial-mesenchymal transition (EndMT)	Create irregular vasculature leading to heterogeneous nutrient distribution; can transition into CAFs
Pericytes	Tissue vasculature	Stabilize blood vessels, regulate blood flow	Contribute to vascular abnormalities that create metabolic gradients
Adipocytes	Tissue resident fat cells	Provide energy sources, secrete adipokines	Create pro-inflammatory microenvironments that support invasive phenotypes

The **phenotypic plasticity** of stromal cells represents a key mechanism for generating diversity. Endothelial cells can undergo endothelial-mesenchymal transition to become CAFs, demonstrating how stromal identities remain fluid within the TME [21]. This transition, organized by TGF-β and bone morphogenetic protein (BMP), leads to loss of cell-to-cell connections, detachment, enhanced migration, and loss of endothelial properties—fundamentally altering the stromal landscape [21].

Experimental Frameworks for Profiling TME-Driven Diversity

Single-Cell and Spatial Omics Technologies

Comprehensive mapping of TME heterogeneity requires integrated approaches that capture both cellular identities and spatial contexts. The following experimental workflows represent state-of-the-art methodologies for deconvoluting cellular diversity.

Single-Cell RNA Sequencing (scRNA-seq) Workflow:

- **Tissue Dissociation**: Fresh tumor tissues are enzymatically and mechanically dissociated into single-cell suspensions while preserving RNA integrity
- **Cell Capture & Barcoding**: Cells are partitioned into nanoliter droplets with barcoded beads (10X Genomics) or captured in microwell plates
- **Library Preparation**: Reverse transcription, cDNA amplification, and library construction with unique molecular identifiers (UMIs)
- **Sequencing**: High-throughput sequencing on Illumina platforms to achieve sufficient read depth
- **Bioinformatic Analysis**:
  - Quality control (SoupX, DoubletFinder)
  - Normalization and integration (SCTransform, Harmony)
  - Clustering and annotation (Seurat, Scanpy)
  - Trajectory inference (Monocle, PAGA)

This approach enabled the identification of distinct subpopulations of cone precursor cells in retinoblastoma, with varying proportions in invasive versus non-invasive tumors [23]. Subclustering analysis revealed specialized subsets with elevated TGF-β signaling in invasive variants, demonstrating how scRNA-seq can uncover functionally distinct cellular states driven by TME pressures [23].

Spatial Transcriptomics Workflow:

- **Tissue Preparation**: Fresh frozen or FFPE tissue sections mounted on specialized capture slides containing spatially barcoded oligo-dT probes
- **Histology Imaging**: H&E staining and high-resolution brightfield imaging
- **Permeabilization**: Controlled permeabilization to release RNA which binds to spatially barcoded probes
- **Library Construction**: On-slide cDNA synthesis, amplification, and library preparation
- **Sequencing & Alignment**: NGS sequencing followed by computational alignment of sequencing data to spatial coordinates

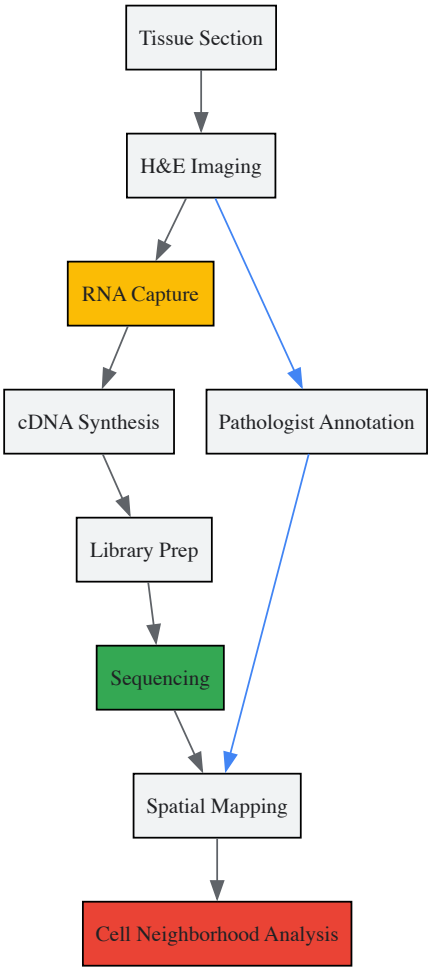

Figure 1: Spatial Transcriptomics Workflow. This pipeline integrates histological context with transcriptomic profiling to preserve spatial relationships within the TME.

Spatial transcriptomics has revealed how **cellular neighborhoods** organize into distinct histomorphological phenotype clusters (cn-HPCs) with prognostic significance in lung adenocarcinoma [24]. For example, cn-HPC 0 was associated with immune activation and favorable survival, while cn-HPC 23 was enriched in necrotic, immune-excluded regions and correlated with poorer outcomes [24].

Computational Analysis of Cellular Interactions

Cell-Cell Communication Analysis:

- **Data Input**: Processed scRNA-seq count data or spatial transcriptomics data with cell type annotations
- **Ligand-Receptor Mapping**: Using curated databases (CellPhoneDB, NicheNet) to identify potential interactions
- **Statistical Testing**: Permutation testing to determine significant interactions ($p < 0.05$)
- **Network Visualization**: Construction of interaction networks and signaling pathways

In retinoblastoma, this approach identified rewired communication networks with increased fibroblast–cone precursor cell interactions in invasive tumors [23]. The Mann-Whitney U test with false discovery rate correction revealed statistically significant ligand-receptor pairs that distinguished invasive from non-invasive samples [23].

Therapeutic Implications: Targeting TME-Mediated Heterogeneity

TME Reprogramming Strategies

The dynamic interplay between the TME and cellular diversity presents both challenges and opportunities for therapeutic intervention. Several innovative approaches are emerging to target these interactions.

Genetic Circuit Platforms: The c-MYC-based sensing circuit (cMSC) represents a sophisticated approach to overcome intratumoral heterogeneity [25]. This system utilizes:

- **Synthetic c-MYC-activated promoter (PaMYC)**: Drives expression of genes of interest only in MYC-high cells
- **Synthetic c-MYC-repressed promoter (PrMYC)**: Expresses inhibitory RNAs in MYC-low cells to minimize background expression
- **Exosome-based cell-to-cell system**: Enables communication between MYC-high and MYC-low tumor cells

This platform demonstrates how understanding heterogeneity mechanisms can inform therapeutic designs that target multiple cellular subpopulations simultaneously [25].

Adoptive T-cell Therapy (ACT) Combinations: The next generation of ACT requires shifting from a T-cell-centric approach to integrated strategies that address TME barriers [22]. Promising combination approaches include:

- Reprogramming tumor vasculature to enhance T-cell infiltration
- Repolarizing immunosuppressive myeloid cells
- Leveraging oncolytic viruses to remodel antigen presentation
- Targeting physical properties of the extracellular matrix

Figure 2: Overcoming TME Barriers to Adoptive Cell Therapy. Combination strategies target multiple immunosuppressive mechanisms to enhance therapeutic efficacy.

Imaging and Monitoring TME Dynamics

Advanced imaging modalities enable real-time assessment of TME heterogeneity and therapeutic responses. These technologies provide critical insights into spatiotemporal dynamics.

Table 3: Imaging Modalities for TME Characterization

Imaging Technique	Resolution	TME Components Visualized	Applications in Heterogeneity
Magnetic Resonance Imaging (MRI)	10-100 µm	Tumor vasculature, hypoxia, cellularity	Tracking nanoparticle delivery, assessing vascular heterogeneity
Positron Emission Tomography (PET)	1-2 mm	Metabolic activity, receptor expression	Mapping regional variations in glucose metabolism, hypoxia imaging
Photoacoustic Imaging (PAI)	10-500 µm	Hemoglobin, collagen, lipids	Visualizing vascular networks, extracellular matrix distribution
Intravital Microscopy (IVM)	0.5-1 µm	Cell movements, interactions, signaling	Real-time tracking of immune cell behaviors in living tumors

Imaging Technique	Resolution	TME Components Visualized	Applications in Heterogeneity
Computed Tomography (CT)	50-200 μm	Tissue density, vascular structure	Assessing tumor perfusion, vascular permeability

These imaging approaches reveal how **physical barriers** in the TME—including increased extracellular matrix proteins, tortuous vasculature, and elevated interstitial fluid pressure—create heterogeneous drug distribution patterns [26]. For instance, ferumoxytol iron nanoparticles imaged with MRI can correlate with tumor delivery of nanoliposomal irinotecan, mapping heterogeneity in the enhanced permeability and retention effect [26].

Research Toolkit: Essential Reagents and Technologies

Table 4: Key Research Reagents and Platforms for TME Heterogeneity Studies

Reagent/Technology	Vendor Examples	Application	Key Utility in Heterogeneity Research
10X Genomics Chromium	10X Genomics	Single-cell RNA sequencing	Comprehensive profiling of cellular diversity within TME
Visium Spatial Gene Expression	10X Genomics	Spatial transcriptomics	Mapping gene expression patterns in tissue context
CellPhoneDB	Open source	Cell-cell communication analysis	Decoding ligand-receptor interactions across cell types
Cell Painting Kits	Broad Institute	High-content imaging	Morphological profiling of cellular responses to TME cues
LIVE/DEAD Staining Kits	Thermo Fisher	Cell viability assessment	Distinguishing viable subpopulations in TME cultures
CITE-seq Antibodies	BioLegend	Protein surface marker detection	Integrating protein expression with transcriptomic data
Seurat R Package	Open source	scRNA-seq data analysis	Identifying and visualizing cellular subpopulations
Hover-Net	Open source	Cell segmentation and classification	Spatial analysis of cellular neighborhoods in histology images

These tools collectively enable researchers to deconvolute the complex cellular ecosystems within tumors. For example, the Hover-Net model—pretrained on the PanNuke dataset—enables automated cell segmentation and classification in whole-slide images, facilitating quantitative analysis of cellular neighborhoods and their relationships to broader histologic patterns [24].

The tumor microenvironment serves as both architect and sculptor of cellular diversity, employing multiple mechanisms—immune editing, metabolic competition, spatial organization, and stromal signaling—to generate and maintain heterogeneity. This dynamic ecosystem creates selective pressures that drive cancer evolution while presenting formidable barriers to therapy. Emerging technologies in single-cell analysis, spatial omics, and computational biology are providing unprecedented resolution of these complex interactions, revealing how cellular neighborhoods organize into functional units with distinct clinical behaviors. Future therapeutic advances will require integrated approaches that target not only cancer cells but also the microenvironmental context that sustains diversity and enables treatment resistance. By mapping the four-dimensional landscape of the TME across space and time, researchers can identify critical vulnerabilities in this ecosystem and develop strategies to reprogram it toward less aggressive, more treatment-responsive states.

Metabolic Heterogeneity and Its Implications for Tumor Survival

Metabolic heterogeneity represents a fundamental hallmark of cancer that significantly influences tumor progression, therapeutic resistance, and patient survival. This technical review examines the complex landscape of metabolic heterogeneity within tumors, encompassing intrinsic cancer cell variations, stromal interactions, and microenvironmental influences. We analyze the mechanisms driving divergent metabolic phenotypes across cancer subtypes and spatial regions, highlighting how metabolic plasticity enables tumor adaptation and survival under stress conditions. The review synthesizes current experimental approaches for quantifying metabolic heterogeneity, including stable isotope resolved metabolomics, fluorescence lifetime imaging, and single-cell technologies. Furthermore, we explore therapeutic implications of metabolic heterogeneity and emerging strategies to target metabolic vulnerabilities, providing a comprehensive framework for researchers and drug development professionals working at the intersection of tumor metabolism and cancer progression mechanisms.

Metabolic reprogramming is a well-established cancer hallmark that supports rapid proliferation, survival, and metastasis [27]. However, rather than exhibiting uniform metabolic alterations, tumors display remarkable **metabolic heterogeneity**—both between patients (intertumor) and within individual tumors (intratumor) [28] [29]. This heterogeneity manifests as divergent utilization of glucose, glutamine, fatty acids, and other

nutrients by cancer cells in different tumor regions or molecular subtypes [30] [27]. Understanding metabolic heterogeneity is clinically paramount because it drives **therapeutic resistance** and complicates treatment strategies [28] [14].

The metabolic phenotype of any cancer cell results from **complex interactions** between cell-autonomous factors (e.g., oncogenic mutations, differentiation state) and non-cell-autonomous factors imposed by the tumor microenvironment (TME) [28]. The TME encompasses various cell types, including cancer-associated fibroblasts (CAFs), endothelial cells, and immune cells, which engage in **metabolic symbiosis** through nutrient competition and metabolite exchange [30] [31]. This review systematically examines the sources, analytical methodologies, and therapeutic implications of metabolic heterogeneity, providing a technical foundation for targeting metabolic vulnerabilities in cancer.

Genetic and Epigenetic Determinants

Oncogenic signaling pathways fundamentally shape metabolic heterogeneity by differentially regulating nutrient uptake and utilization. Different mutations can drive distinct metabolic preferences, creating **subtype-specific vulnerabilities** [28]. For instance, mutations in *KEAP1* predispose lung cancers to glutamine dependence, while concurrent *KRAS* and *STK11* mutations promote pyrimidine nucleotide synthesis through carbamoyl-phosphate synthase-1 (CPS1) dependency [28]. Beyond driver mutations, **epigenetic modifications** and **lineage-specific factors** further diversify metabolic phenotypes across cancer types [28] [14].

Table 1: Genetic Alterations and Associated Metabolic Preferences in Cancer

Genetic Alteration	Cancer Type	Metabolic Preference	Therapeutic Vulnerability
KEAP1 mutations	Lung adenocarcinoma	Glutamine catabolism	Glutaminase inhibitors
KRAS + *STK11* co-mutation	NSCLC	Pyrimidine nucleotide synthesis	CPS1 inhibition
IDH1/2 mutations	Glioma, AML	2-Hydroxyglutarate production	IDH inhibitors
SDH mutations	Paraganglioma	Glycolysis dependency	Glycolysis inhibitors
FH mutations	Renal cancer	Heme synthesis	HO-1 inhibitors

Microenvironmental Influences

The **tumor microenvironment** imposes critical constraints on cancer cell metabolism through nutrient availability, oxygen gradients, and cellular crosstalk [30] [32]. **Hypoxic regions** within tumors stabilize hypoxia-inducible factors (HIFs), enhancing glycolytic flux and lactate production [30]. Conversely, **perivascular regions** may support oxidative phosphorylation through improved oxygen and nutrient delivery [32]. This spatial metabolic variation creates **metabolic symbiosis**, where glycolytic and oxidative cancer cells mutually support each other's survival [30].

Stromal cells actively shape the metabolic landscape through metabolite exchange. Cancer-associated fibroblasts (CAFs) undergo aerobic glycolysis and produce lactate that adjacent cancer cells utilize for oxidative metabolism—a phenomenon termed the **"Reverse Warburg Effect"** [30]. Similarly, **tumor-associated macrophages** (TAMs) respond to and modify their local metabolite environment, influencing immune evasion and tumor progression [31]. The extracellular concentration of metabolites such as lactate, succinate, and itaconate modulates macrophage polarization and function, creating **immunometabolic feedback loops** that either restrain or facilitate tumor growth [31].

Cancer Stem Cell Metabolism

Cancer stem cells (CSCs) represent a metabolically plastic subpopulation that significantly contributes to intratumoral heterogeneity [14]. CSCs can dynamically **switch between metabolic pathways**—utilizing glycolysis, oxidative phosphorylation, or alternative fuels like glutamine and fatty acids—depending on environmental conditions [14]. This **metabolic plasticity** enables CSCs to survive therapy-induced stress and initiate tumor recurrence [14]. Importantly, CSC metabolism is shaped by interactions with stromal and immune cells within specialized niches, creating **therapy-resistant sanctuaries** [14].

Analytical Approaches for Assessing Metabolic Heterogeneity

Methodological Framework

Investigating metabolic heterogeneity requires sophisticated analytical platforms capable of resolving metabolic differences at cellular and regional levels. The table below summarizes key methodologies and their applications in metabolic heterogeneity research.

Table 2: Experimental Approaches for Analyzing Metabolic Heterogeneity

Methodology	Spatial Resolution	Key Measured Parameters	Applications in Metabolic Heterogeneity
Fluorescence Lifetime Imaging (FLIM)	Subcellular	NAD(P)H lifetime parameters (a_1, τ_m)	Quantifying glycolytic/OXPHOS heterogeneity in live cells and tissues [29]
Stable Isotope Resolved Metabolomics (SIRM)	Bulk tissue (can be combined with imaging)	13C-enrichment in metabolic intermediates	Mapping nutrient utilization pathways and fluxes [32]
Single-Cell RNA Sequencing	Single cell	Expression of metabolic genes	Identifying metabolic subpopulations and states [28] [33]
Metabolic Flow Cytometry	Single cell	Protein levels of metabolic enzymes and transporters	High-dimensional metabolic profiling of immune and tumor cells [34]
Mass Spectrometry Imaging	~50-100 μm	Spatial distribution of metabolites	Correlating metabolite gradients with tumor regions [31]

Experimental Protocols

NAD(P)H FLIM for Metabolic Phenotyping

Fluorescence lifetime imaging of the autofluorescent metabolic cofactor NAD(P)H enables label-free assessment of metabolic states at single-cell resolution [29]. The protocol involves:

- **Sample Preparation**: Culture cells or prepare fresh tissue sections (100-300 μm thickness) in appropriate physiological buffers.
- **Image Acquisition**: Acquire NAD(P)H fluorescence decay curves using two-photon excitation (~740 nm) and time-correlated single-photon counting.
- **Data Analysis**: Fit fluorescence decay curves to a biexponential model, resolving free (glycolytic) and protein-bound (OXPHOS) NAD(P)H fractions.
- **Heterogeneity Quantification**: Calculate dispersion (D) and bimodality index (BI) parameters from distributions of the free NAD(P)H fraction (a_1) across cells [29].

This approach successfully revealed significantly higher metabolic heterogeneity in patient-derived colorectal tumors compared to cell lines or xenografts, with heterogeneity metrics correlating with tumor grade [29].

Stable Isotope Resolved Metabolomics (SIRM)

SIRM approaches track isotope-labeled nutrients (e.g., 13C-glucose, 15N-glutamine) through metabolic networks to quantify pathway activities [32]:

- **Tracer Administration**: Introduce isotopically labeled substrates to cell cultures, tissue slices, or in vivo models.
- **Metabolite Extraction**: Harvest samples at designated timepoints using methanol:water:chloroform extraction.
- **Metabolite Analysis**: Analyze metabolite extracts via LC-MS or GC-MS to determine isotopic enrichment patterns.
- **Pathway Flux Analysis**: Compute metabolic fluxes from isotopic labeling patterns using computational modeling [32].

Advanced **multiplexed SIRM** (mSIRM) using multiple tracers simultaneously expands metabolic network coverage while minimizing sample requirements, particularly valuable for patient-derived materials [32].

Computational and Machine Learning Approaches

Machine learning algorithms are increasingly applied to decode metabolic heterogeneity from multi-omics datasets. For papillary renal cell carcinoma, random survival forest models applied to metabolic gene expression profiles successfully stratified patients into distinct risk categories with differential survival and drug sensitivity [33]. Similar approaches can identify **metabolic subtypes** with potential clinical relevance across cancer types [33].

Metabolic Heterogeneity in Therapeutic Resistance and Treatment Strategies

Implications for Therapy Response

Metabolic heterogeneity significantly contributes to **treatment failure** through multiple mechanisms. The coexistence of multiple metabolic phenotypes within tumors enables **metabolic compensation** when one pathway is inhibited [28] [27]. For example, glycolytic inhibition may select for oxidative subpopulations, leading to therapeutic resistance [27]. Cancer stem cells further complicate treatment through their **metabolic plasticity**, allowing them to enter quiescent, drug-tolerant states [14].

The **tumor microenvironment** creates physical and chemical barriers that reduce drug efficacy. Hypoxic, nutrient-deprived regions often harbor less proliferative, therapy-resistant cells, while acidic conditions from lactate secretion can impair drug function and immune cell activity [30] [31]. Additionally, **metabolic immune suppression** through metabolite accumulation (e.g., lactate, adenosine) blunts anti-tumor immunity, reducing the effectiveness of immunotherapies [30] [31].

Emerging Therapeutic Approaches

Targeting Metabolic Vulnerabilities

Several strategies exploit metabolic heterogeneity for therapeutic gain:

Synthetic Lethality Approaches target metabolic dependencies created by specific mutations. For tumors with TCA cycle enzyme deficiencies (e.g., SDH, FH), inhibitors of alternative pathways like glycolysis or glutaminase show selective efficacy [27]. Similarly, *IDH*-mutant tumors are vulnerable to targeted inhibitors that counter the oncogenic metabolite 2-hydroxyglutarate [27].

Dual Metabolic Inhibition simultaneously targets complementary pathways to prevent metabolic adaptation. Combining glycolysis inhibitors with oxidative phosphorylation disrupters may comprehensively target energetically heterogeneous tumors [27].

Microenvironment Modulation alters metabolite composition to enhance therapy. Arginase inhibition in TAMs restores T-cell function, while lactate transport blockers may mitigate immunosuppression [31].

Clinical Translation Challenges

Despite promising preclinical data, targeting metabolic heterogeneity faces clinical challenges. **Metabolic plasticity** enables rapid adaptation to single-agent therapies, necessitating rational combination approaches [27]. Additionally, **biomarker development** lagging behind therapeutic development complicates patient stratification. Future efforts should focus on **metabolic imaging** and **liquid biopsies** to monitor metabolic heterogeneity in real-time and guide treatment personalization [30] [29].

Visualization of Metabolic Heterogeneity Concepts and Methodologies

Metabolic Interactions in the Tumor Microenvironment

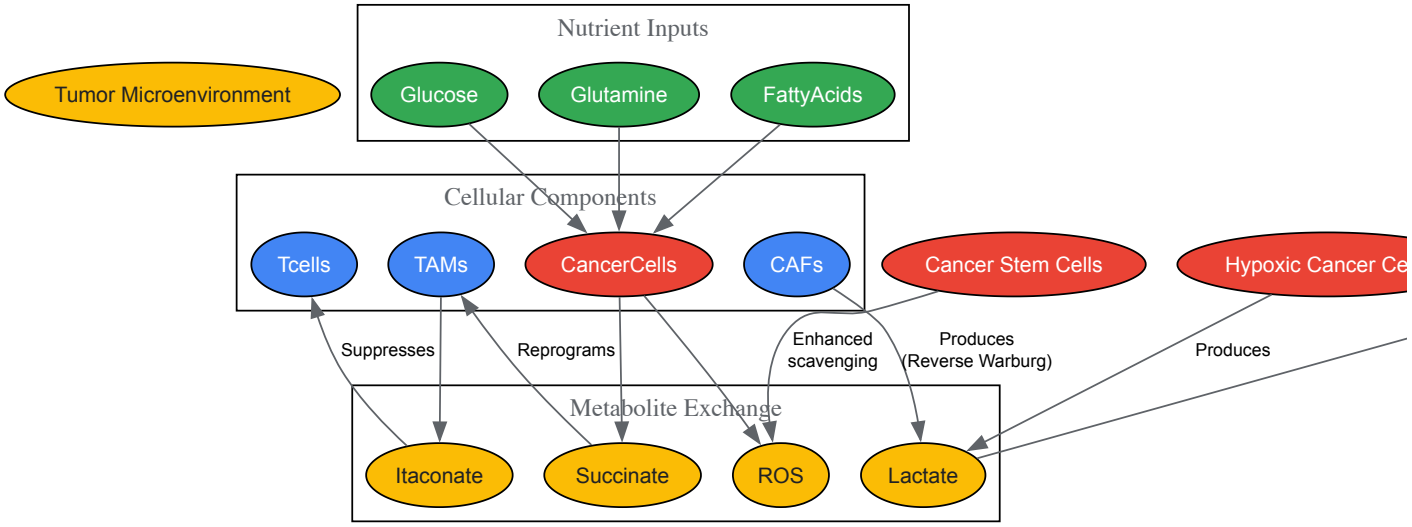

Diagram 1: Metabolic network in the TME showing nutrient flows and metabolite crosstalk.

Technical Workflow for Metabolic Heterogeneity Assessment

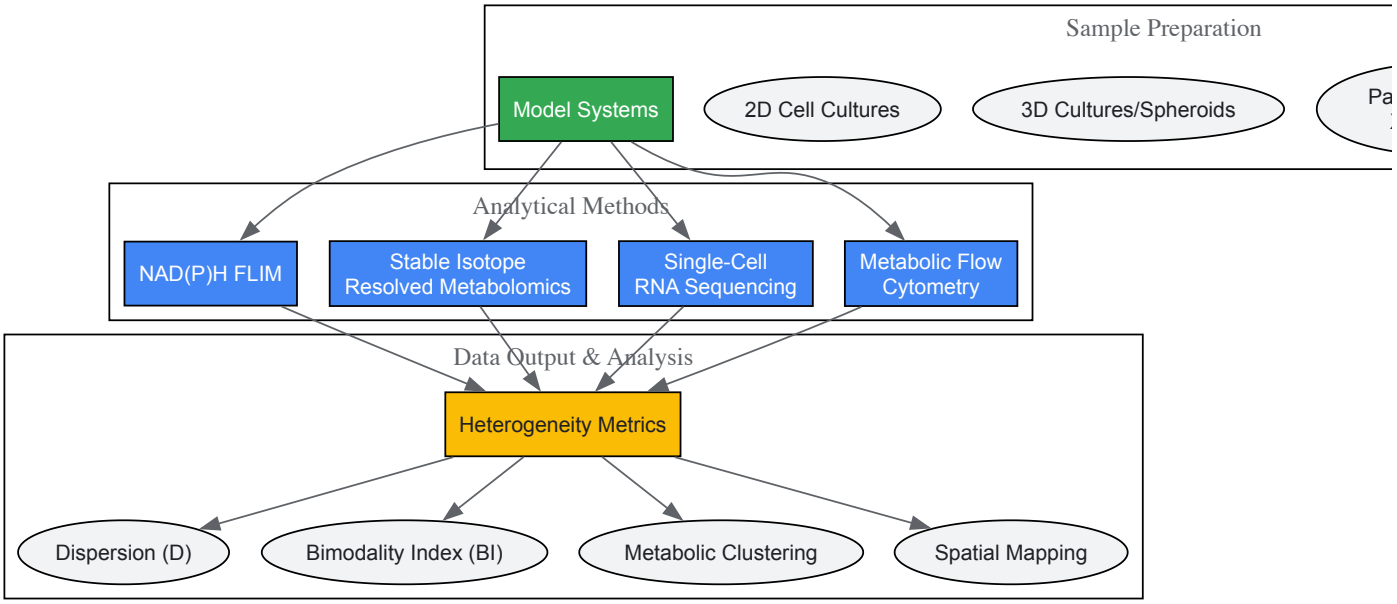

Diagram 2: Experimental workflow for assessing metabolic heterogeneity.

Research Reagent Solutions for Metabolic Heterogeneity Studies

Table 3: Essential Research Reagents and Their Applications

Reagent Category	Specific Examples	Research Application	Technical Considerations
Stable Isotope Tracers	13C6-glucose, 15N-glutamine, 13C5-glutamine	SIRM studies to quantify metabolic fluxes	Purity >99%; suitable biological formulation [32]
Metabolic Inhibitors	WZB117 (GLUT1 inhibitor), GLS-1 inhibitors, ACC inhibitors	Targeting specific metabolic vulnerabilities	Verify selectivity; assess compensatory mechanisms [27] [34]
FLIM Standards	NADH solution, fluorescent beads	FLIM system calibration	Fresh preparation; environmental controls [29]
Metabolic Antibodies	Anti-GLUT1, anti-ACC1, anti-CD98, anti-CD36	Metabolic flow cytometry, immunohistochemistry	Validation in relevant species; compatibility with fixation [34]
Cell Culture Supplements	Dialyzed FBS, defined nutrient media	Controlled nutrient availability	Maintain physiological relevance; monitor metabolite drift [32]

Metabolic heterogeneity represents a critical dimension of tumor biology that significantly influences disease progression and treatment outcomes. Understanding the **complex interplay** between genetic programs, microenvironmental constraints, and cellular interactions provides crucial insights into tumor survival mechanisms. Emerging technologies like **high-resolution metabolomics**, **multiplexed imaging**, and **single-cell analyses** are rapidly advancing our ability to quantify and characterize this heterogeneity in clinically relevant contexts.

Future research directions should prioritize **spatial metabolomics** to resolve regional metabolic variations, **longitudinal tracking** of metabolic evolution during therapy, and **functional genomics** approaches to identify novel metabolic dependencies. The development of **standardized heterogeneity metrics** will enable robust comparison across studies and clinical applications. Most importantly, translating these insights into **effective therapeutic strategies** will require innovative clinical trial designs that incorporate metabolic biomarkers and rational combination therapies. By embracing the complexity of tumor metabolic heterogeneity, the research community can develop more effective approaches to overcome treatment resistance and improve patient outcomes.

Advanced Technologies for Mapping and Targeting Tumor Heterogeneity

Single-Cell Sequencing and Spatial Omics for Deep Profiling

The profound molecular, genetic, and phenotypic heterogeneity inherent in cancer represents one of the most significant challenges in clinical oncology, underlying therapeutic resistance, metastatic progression, and variable patient outcomes [35]. Traditional bulk sequencing approaches, while valuable, inevitably average signals across heterogeneous cell populations, obscuring rare but functionally critical subpopulations and their

spatial organization within the tumor ecosystem [36] [35]. The advent of single-cell sequencing and spatial omics technologies has revolutionized our capacity to dissect this complexity, enabling high-resolution analysis of the tumor microenvironment (TME) at individual-cell resolution while preserving crucial spatial context [36] [37]. These complementary approaches provide a transformative lens through which researchers can delineate cellular heterogeneity, unravel tumor-stroma-immune interactions, and reconstruct the spatial architecture of tumors, thereby advancing both fundamental cancer biology and precision oncology strategies [35] [37].

Technology Foundations and Methodological Approaches

Single-Cell RNA Sequencing: Deconstructing Cellular Heterogeneity

Single-cell RNA sequencing (scRNA-seq) represents a cornerstone technology for profiling cellular heterogeneity in complex tissues. This powerful technique enables high-resolution gene expression profiling at the individual-cell level, permitting identification and characterization of distinct cellular subpopulations with specialized functions, including rare transitional states and stem-like populations typically masked in bulk analyses [36] [38]. The fundamental workflow encompasses several critical stages: single-cell isolation and capture, cell lysis, reverse transcription, cDNA amplification, and library preparation [38].

Diverse scRNA-seq protocols have been developed, each with distinctive advantages and limitations. These technologies primarily differ in their isolation strategies, transcript coverage, amplification methods, and use of Unique Molecular Identifiers (UMIs) [38]. **Table 1** summarizes the key characteristics of major scRNA-seq protocols, highlighting their respective applications in cancer research.

Table 1: Major scRNA-seq Protocols and Their Technical Features

Protocol	Isolation Strategy	Transcript Coverage	UMI	Amplification Method	Unique Features and Applications
Smart-Seq2	FACS	Full-length	No	PCR	Enhanced sensitivity for low-abundance transcripts; ideal for alternative splicing analysis [38]
Drop-Seq	Droplet-based	3'-end	Yes	PCR	High-throughput, low cost per cell; scalable to thousands of cells [38]
inDrop	Droplet-based	3'-end	Yes	IVT	Uses hydrogel beads; efficient barcode capture [38]
CEL-Seq2	FACS	3'-only	Yes	IVT	Linear amplification reduces PCR bias [38]
MATQ-Seq	Droplet-based	Full-length	Yes	PCR	High accuracy in quantifying transcripts and detecting variants [38]
Seq-well	Droplet-based	3'-only	Yes	PCR	Portable, low-cost platform without complex equipment [38]
SPLiT-Seq	Not required	3'-only	Yes	PCR	Combinatorial indexing without physical separation; highly scalable [38]

Cell isolation strategies constitute a critical first step in scRNA-seq workflows. Fluorescence-Activated Cell Sorting (FACS) employs fluorescent labels and hydrodynamic focusing to isolate specific cell populations with high precision, while Magnetic-Activated Cell Sorting (MACS) provides a simpler, cost-effective alternative using antibody-conjugated magnetic beads [35]. Microfluidic technologies have emerged as particularly powerful platforms, leveraging microscale fluid dynamics to achieve high-throughput cell separation with minimal cellular stress, albeit often at higher operational cost [35]. For tissues where dissociation is challenging or for frozen samples, single-nucleus RNA sequencing (snRNA-seq) offers a valuable alternative, reducing dissociation artifacts while still capturing substantial transcriptional information [38].

Spatial Transcriptomics: Mapping the Tumor Topography

Spatial transcriptomics (ST) has emerged as a revolutionary complementary technology that maps gene expression within intact tissue sections, effectively compensating for the loss of spatial information inherent in dissociated scRNA-seq data [36] [39]. By preserving the native histological architecture of tumors, ST enables researchers to investigate the geographical organization of cell types, cell-cell communication networks, and spatially restricted biological processes within the TME [36]. Current ST methodologies can be broadly classified into three principal categories, each with distinct operational mechanisms and applications [39].

Table 2: Major Spatial Transcriptomics Technologies and Applications

Technology Category	Representative Methods	Resolution	Throughput	Key Advantages	Primary Limitations
Laser Capture Microdissection (LCM)	LCM-seq, GEO-seq, TIVA	Regional	Low	Precise dissection of regions of interest; compatible with standard RNA-seq	Time-consuming; lower throughput; regional rather than single-cell resolution [39]
In Situ Hybridization	MERFISH, seqFISH+, RNA-scope	Subcellular	Medium-High	High resolution; single-molecule detection	Limited by probe design; multiple rounds of hybridization required [36] [39]
In Situ Sequencing	STARmap, FISSEQ, HybISS	Subcellular	Medium-High	Wider transcriptome coverage; ability to detect novel transcripts	Complex data analysis; signal amplification challenges [39]
Spatial Barcoding	10x Visium, Slide-seq	Multi-cellular to near-single-cell	High	Whole transcriptome coverage; compatible with standard histology	Resolution limited by spot size (typically 55-100μm) [36]

In situ hybridization-based approaches leverage complementary oligonucleotide probes to detect RNA molecules within intact tissues. Techniques such as multiplexed error-robust fluorescence in situ hybridization (MERFISH) and sequential FISH (seqFISH) utilize multiple rounds of hybridization with fluorescently labeled probes to achieve high-plex RNA imaging at subcellular resolution, enabling the simultaneous detection of hundreds to thousands of genes [36] [39]. **In situ sequencing methods** like STARmap and fluorescence in situ sequencing (FISSEQ) capture transcripts within their native cellular environment and amplify signals for sequencing using DNA beads, providing higher throughput while maintaining subcellular resolution [39]. **Spatial indexing-based approaches**, including commercial platforms like 10x Genomics Visium, utilize spatially barcoded oligonucleotide arrays on glass slides to capture mRNA from tissue sections, enabling whole transcriptome mapping while preserving tissue architecture [36].

Integrative Analysis: Bridging Cellular Identity and Spatial Context

The true power of single-cell and spatial omics emerges from their integration, creating a synergistic framework that overcomes the limitations of each approach individually. While scRNA-seq provides comprehensive catalogs of cell identities and states, it lacks spatial context; conversely, ST captures geographical organization but often with limited cellular resolution or transcriptome depth [36]. Computational integration strategies bridge this gap, enabling the mapping of fine-grained cellular identities onto spatial maps to reconstruct high-resolution tissue architectures [36] [40].

Several sophisticated computational approaches have been developed for this integration. **Deconvolution methods** leverage scRNA-seq reference data to estimate the proportional composition of cell types within each spatially barcoded spot in ST data, thereby resolving the cellular heterogeneity underlying regional gene expression patterns [36]. **Mapping approaches**, including multimodal intersection analysis (MIA), enable the projection of dissociated single-cell profiles into spatial contexts based on transcriptional similarity, revealing how specific cell states distribute across tissue microenvironments [36]. **Foundation models** represent a recent breakthrough in integration capabilities. Nicheformer, a transformer-based model trained on both dissociated single-cell and spatial transcriptomics data, learns cell representations that capture spatial context and enables prediction of spatial information for dissociated cells, effectively transferring rich spatial context to scRNA-seq datasets [40].

The application of these integrated approaches has yielded profound insights into tumor biology. In pancreatic ductal adenocarcinoma (PDAC), integrated analysis revealed that stress-associated cancer cells preferentially colocalize with inflammatory fibroblasts, which were identified as major producers of interleukin-6 (IL-6), underscoring the importance of spatially organized tumor-stroma crosstalk in disease progression [36]. In lung adenocarcinoma, the combination of scRNA-seq and ST facilitated the discovery of KRT8+ alveolar intermediate cells (KACs), an intermediate cell state located proximal to tumor regions during the transformation of alveolar type II cells into tumor cells, highlighting the spatial dynamics of early tumorigenesis [37].

Applications in Cancer Research: Illuminating Tumor Biology and Clinical Translation

Deciphering Tumor Heterogeneity and Microenvironment

The application of integrated single-cell and spatial omics has dramatically advanced our understanding of intratumor heterogeneity (ITH) and the functional organization of the TME across cancer types. In breast cancer, a comprehensive analysis integrating scRNA-seq and spatial transcriptomics identified 15 major cell clusters, including neoplastic epithelial, immune, stromal, and endothelial populations, with distinct spatial distributions across tumor grades [2]. Notably, specific stromal and immune subtypes, including CXCR4+ fibroblasts, IGKC+ myeloid cells, and CLU+ endothelial cells, were preferentially enriched in low-grade tumors and exhibited distinct spatial localization patterns despite their association

with favorable clinical features, these cell states were paradoxically linked to reduced immunotherapy responsiveness, suggesting complex immune evasion mechanisms [2].

The spatial organization of immune cells within tumors has emerged as a critical determinant of therapeutic response. High-grade breast tumors exhibited reprogrammed intercellular communication networks, with expanded MDK and Galectin signaling pathways facilitating immune suppression [2]. Similarly, in lung cancer, integrated multi-omics approaches have enabled the construction of detailed ecosystem landscapes, capturing the co-evolution of cancer cells with their microenvironment throughout disease progression from precancerous lesions to advanced carcinoma [37].

Uncovering Therapeutic Resistance Mechanisms

Single-cell and spatial omics have provided unprecedented insights into the cellular and molecular basis of therapy resistance. These technologies have revealed how non-malignant cells within the TME actively contribute to resistance against chemotherapy, targeted therapies, and immunotherapies through multiple mechanisms [36]. Cancer-associated fibroblasts (CAFs) secrete extracellular matrix components and growth factors that establish physical and biochemical barriers impairing drug penetration, while immunosuppressive cells including regulatory T cells (Tregs) and M2-polarized macrophages suppress anti-tumor immunity through expression of immune checkpoint molecules and inhibitory cytokines [36].

Analysis of tumor epithelial subpopulations in breast cancer revealed seven transcriptionally distinct tumor subpopulations, with SCGB2A2+ cells preferentially enriched in low- and intermediate-grade tumors but depleted in high-grade samples [2]. Pseudotime analysis positioned these cells in early differentiation states, and functional characterization identified heightened lipid metabolic activity, suggesting a unique metabolic phenotype associated with early-stage disease that may influence treatment response [2].

Advancing Immunotherapy and Biomarker Discovery

The dissection of immune cell states within tumors has yielded critical insights for immunotherapy development. Detailed characterization of T and B lymphocyte subsets in breast cancer identified 19 immune subpopulations with distinct functional specializations [2]. Notably, C2 (GNLY+ NKT) and C5 (IL7R+ CD8+) cells displayed opposing functional signatures, with the latter associated with cytotoxic potential, and lower C5 infiltration correlated with worse prognosis in TCGA-BRCA cohorts, suggesting its potential value as a predictive biomarker [2].

Myeloid cell diversity has emerged as another crucial determinant of immunotherapy outcomes. Reclustering of myeloid cells in breast cancer revealed 12 subpopulations with divergent immunoregulatory programs and polarization states [2]. Pseudotime and polarization analyses demonstrated bifurcated differentiation paths, with specific subsets enriched for either M1 (pro-inflammatory) or M2 (immunosuppressive) polarization states, providing a cellular framework for understanding and targeting macrophage-mediated resistance mechanisms [2].

The Scientist's Toolkit: Essential Research Reagents and Platforms

Successful implementation of single-cell and spatial omics studies requires specialized reagents, equipment, and computational resources. The following table summarizes key components of the experimental and analytical toolkit for researchers in this field.

Table 3: Essential Research Reagents and Platforms for Single-Cell and Spatial Omics

Category	Item	Function/Application	Examples/Notes
Cell Isolation	Fluorescent antibodies	Cell sorting and population identification	Essential for FACS; require validation for specific tissue types [35]
	Viability dyes	Exclusion of dead cells	Critical for data quality; includes DAPI, propidium iodide [38]
	Digestion enzymes	Tissue dissociation	Collagenase, trypsin; require optimization to preserve RNA integrity [38]
Library Preparation	Reverse transcriptase	cDNA synthesis	High-efficiency enzymes crucial for low-input RNA [38]
	Unique Molecular Identifiers (UMIs)	Correction for amplification bias	Molecular barcodes for quantitative accuracy [38] [35]
	Cell barcodes	Cell-specific labeling	Enable multiplexing; platform-specific (10x, Drop-seq) [35]
Spatial Technologies	Capture slides	Spatial barcode array	10x Visium slides, Slide-seq beads [36] [39]

Category	Item	Function/Application	Examples/Notes
	Imaging reagents	Signal detection and amplification	Fluorescent probes, amplification enzymes [39]
Computational Tools	Integration algorithms	Data harmonization	Seurat v5, Cell2location, Muon [37]
	Foundation models	Pretrained neural networks	Nicheformer, Geneformer, scGPT [40]
	Visualization software	Spatial data exploration	Commercial and open-source platforms

The integration of single-cell sequencing and spatial omics technologies has fundamentally transformed our approach to investigating tumor heterogeneity and cancer progression mechanisms. By enabling comprehensive characterization of cellular diversity while preserving crucial spatial context, these powerful methods have revealed previously unappreciated dimensions of tumor biology, from rare transitional cell states driving tumor evolution to spatially organized cellular communities mediating therapy resistance. As these technologies continue to advance—with improvements in resolution, throughput, multimodal capability, and computational integration—they hold immense promise for accelerating the discovery of novel therapeutic targets, predictive biomarkers, and personalized treatment strategies tailored to the unique cellular and spatial architecture of individual tumors.

Despite remarkable progress, significant challenges remain in the robust clinical implementation of these technologies, including standardization of data deposition practices [41], computational complexity of multi-omics integration [37], and the translation of research findings into clinically actionable insights. The ongoing development of foundation models like Nicheformer, trained on massive-scale single-cell and spatial datasets, represents a promising direction for overcoming some of these analytical hurdles and extracting deeper biological insights from complex multi-omics data [40]. As these tools become more accessible and standardized, they are poised to move increasingly into clinical translation, ultimately fulfilling their potential to revolutionize precision oncology and improve outcomes for cancer patients.

Liquid Biopsies and Circulating Tumor Cells as Dynamic Biomarkers

Liquid biopsy represents a transformative, minimally invasive approach for cancer detection and monitoring, which analyzes tumor-derived components from bodily fluids such as blood [42] [43]. This methodology stands in contrast to traditional tissue biopsies by enabling serial sampling to longitudinally monitor disease progression and treatment response [42]. Within the context of **tumor heterogeneity**—a fundamental hallmark of cancer and a primary driver of therapeutic failure—liquid biopsies provide critical insights into the dynamic spatial and temporal evolution of tumors [44] [45]. Among the various analytes, **Circulating Tumor Cells (CTCs)** are particularly valuable as dynamic biomarkers that offer a window into the metastatic cascade, delivering vital information on tumor heterogeneity, metastatic potential, and mechanisms of drug resistance [46] [47] [48].

Tumor Heterogeneity: Implications for Cancer Progression and Biomarker Development

Defining Tumor Heterogeneity and Its Clinical Impact

Tumor heterogeneity manifests at multiple levels, encompassing both **inter-tumor heterogeneity** (variations between tumors of the same type in different patients) and **intra-tumor heterogeneity** (cellular diversity within a single tumor) [44]. This diversity arises through genomic mutations, transcriptional alterations, epigenetic modifications, and extrinsic factors within the tumor microenvironment (TME) [44]. The profound clinical significance of heterogeneity lies in its role as "the main cause of drug resistance, leading to therapeutic failure" across all major cancer treatment modalities, including chemotherapy, radiotherapy, targeted therapy, and immunotherapy [44].

Mechanisms Driving Heterogeneity and Evolution

Tumor evolution follows several putative models—linear, branching, neutral, and punctuated—driven by genetic mutation, selection, and random genetic drift [44]. During this progression, selective pressures from both the TME (e.g., immune response, hypoxia, nutrient limitations) and therapeutic interventions drive clonal selection, where small tumor cell populations can evolve into dominant clones [44]. A pan-cancer analysis revealed that subclonal expansion occurs in nearly 95.1% of samples, with different cancer types exhibiting cancer-specific genetic heterogeneity patterns [44]. This constant evolution and reprogramming of the TME presents a formidable challenge for therapeutic targeting and underscores the necessity for dynamic biomarkers capable of capturing these temporal changes.

Circulating Tumor Cells: Biology and Technical Isolation

Biological Journey and Metastatic Cascade

CTCs are neoplastic cells shed from primary or metastatic tumors into the circulation, where they represent a clinically relevant transition state of cancer cells [46] [48]. These cells undergo a multi-step metastatic cascade involving **dissemination, homing, colonization, and macro-metastasis** [46]. Throughout this journey, CTCs display remarkable adaptability, acquiring traits such as **epithelial-mesenchymal transition (EMT)**, dormancy, organotropism, and awakening capabilities that enable them to survive circulatory stresses and colonize distant organs [46].

A critical biological process enhancing CTC metastatic potential is EMT, wherein cells lose epithelial characteristics like cell polarity and cell-cell adhesion while gaining mesenchymal features that promote motility and invasion [46]. This transition is regulated by key signaling pathways including TGF-β, NOTCH, WNT/β-catenin, and Hippo, often activated by circulatory pressures such as shear stress and anoikis [46]. However, controversy exists regarding EMT as the sole metastasis driver, with some studies indicating that epithelial CTCs with limited mesenchymal transition may exhibit higher metastatic potential in certain breast cancer models [46]. This underscores the complexity of **epithelial-mesenchymal plasticity (EMP)** in CTC biology.

Technical Methodologies for CTC Isolation and Detection

The extreme rarity of CTCs in peripheral blood—approximately 1 CTC per 1 million leukocytes—presents significant technological challenges for their isolation and detection [43] [48]. Current methodologies leverage both physical properties and biological markers for CTC enrichment.

Table 1: Core Methodologies for CTC Isolation and Detection

Methodology Category	Specific Techniques	Underlying Principle	Key Advantages	Inherent Limitations
Biophysical Properties	Density gradient centrifugation, Inertial focusing, Filtration	Exploits differences in cell size, density, and deformability	Marker-independent; preserves cell viability	Limited purity; may miss smaller CTCs
Biological Marker-Based	Immunomagnetic separation (e.g., CellSearch), Microfluidic devices (e.g., E1-chip, NZ1.2-chip)	Uses surface markers (e.g., EpCAM, cytokeratins) for antibody-mediated capture	High specificity; FDA-cleared platforms available	May miss CTCs with low or absent epithelial marker expression
Emerging/Integrated Approaches	Nanomembrane ultrafiltration, Combination approaches (e.g., CanPatrol)	Integrates multiple principles for enhanced capture	Improved recovery of heterogeneous CTC populations; captures EMT continuum	Increased technical complexity; requires extensive validation

The CellSearch system remains the only FDA-cleared method for CTC enumeration in metastatic breast, colorectal, and prostate cancers and uses immunomagnetic enrichment targeting the **epithelial cell adhesion molecule (EpCAM)** [43]. However, a significant limitation of EpCAM-dependent methods is their potential to miss CTCs undergoing EMT, where EpCAM expression is frequently downregulated [46]. This has driven the development of marker-independent platforms and those targeting mesenchymal markers to capture the full spectrum of CTC heterogeneity.

Experimental Protocols for CTC Analysis

Comprehensive Workflow for CTC Isolation, Enumeration, and Molecular Characterization

A standardized protocol for CTC analysis involves sequential phases from sample collection to data interpretation, with rigorous quality controls at each step to ensure reproducible results.

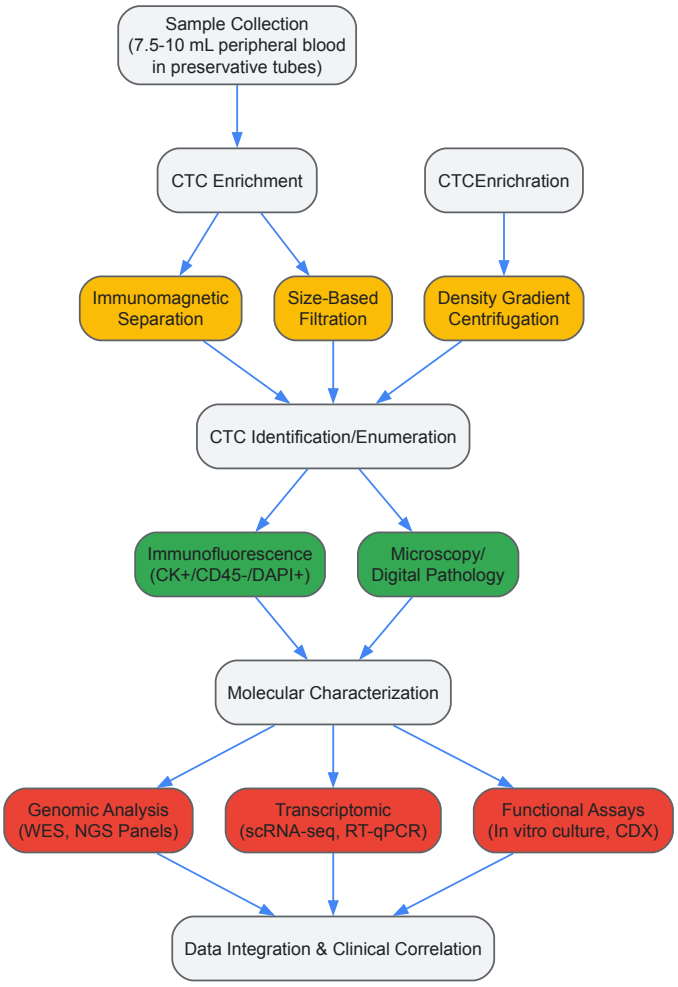

Diagram 1: Comprehensive workflow for CTC analysis from sample collection to data integration.

Key Research Reagent Solutions for CTC Research

Table 2: Essential Research Reagents for CTC Isolation and Characterization

Reagent Category	Specific Examples	Research Function	Technical Considerations
CTC Enrichment Antibodies	Anti-EpCAM, Anti-Cytokeratins (CK8,18,19), Anti-Mesenchymal Markers (Vimentin, N-cadherin)	Immunomagnetic capture of specific CTC subpopulations	EpCAM-downregulation in EMT may limit capture efficiency; combination approaches recommended
CTC Identification Reagents	CD45 (leukocyte exclusion), DAPI (nuclear staining), Fluorescently-labeled secondary antibodies	Differentiate CTCs from hematological cells	Multi-parameter fluorescence essential for specificity
Nucleic Acid Isolation Kits	cfDNA/ctDNA extraction kits, Single-cell RNA/DNA isolation systems	Molecular profiling of CTCs	Requires adaptation for low-input samples; whole genome amplification often necessary
Cell Culture Media	CTC-specific serum-free media with growth factors	In vitro expansion of CTCs	Optimization required per cancer type; low success rates remain a challenge
Signal Transduction Assays	Phospho-specific antibodies, Pathway reporter constructs, Multiplex protein analysis	Analysis of activated signaling pathways in CTCs	Limited by sample quantity; single-cell proteomics emerging

Quantitative Clinical Data: CTC Counts Across Malignancies

The clinical utility of CTCs is strongly supported by extensive quantitative data across diverse cancer types, with counts varying significantly based on cancer type, stage, and methodological approaches.

Table 3: CTC Counts and Clinical Significance Across Various Cancers

Cancer Type	Reported CTC Counts	Detection Method	Clinical Correlations
Metastatic Breast Cancer	Varies by disease burden	CellSearch	≥5 CTCs/7.5 mL associated with reduced PFS and OS; independent prognostic factor
Follicular Non-Hodgkin's Lymphoma	0-17,813 cells/mL	Not specified	Detectable CTCs post-treatment predict relapse within 4-11 months
Gall Bladder & Cholangiocarcinoma	≥2 CTCs/7.5 mL (cutoff)	Not specified	All CTC-positive patients were stage III/IV; serial counts correlate with treatment response
Differentiated Thyroid Cancer	≥5 CTCs predicts distant metastases; ≥7 suggests poor treatment response	Not specified	Predicts distant metastases and poor response to I-131 therapy
Metastatic Renal Cell Carcinoma	46.7% positivity at baseline	CellSearch	≥3 CTCs at baseline associated with significantly shorter PFS and OS
Colorectal Carcinoma	65.8% positive rate; median count: 2 CTCs	Not specified	Higher detection rate in recurrent (87.5%) vs non-recurrent (59.6%) patients; prognostic for RFS in stage II
Hepatocellular Carcinoma	27% detection rate; median 2 cells (range 1-15)	Not specified	Higher counts associated with poorer survival
Esophageal Squamous Cell Carcinoma	25.6% EpCAM/CK positive	Not specified	>2 CTCs associated with shorter RFS and OS

CTCs in Therapeutic Monitoring and Drug Resistance

Monitoring Treatment Response and Detecting Resistance

The dynamic nature of CTCs makes them exceptionally valuable for real-time monitoring of treatment efficacy and the emergence of resistance mechanisms. Serial monitoring of CTC counts can provide early indication of therapeutic response often before radiographic evidence becomes apparent [48]. For instance, in metastatic breast cancer, baseline CTC counts have demonstrated independent prognostic value for both progression-free survival (PFS) and overall survival (OS) [43]. Similarly, in differentiated thyroid cancer, CTC counts ≥7 following I-131 treatment suggest poor response and worse prognosis in cases with distant metastasis [48].

Unraveling Resistance Mechanisms

CTCs serve as a accessible source for identifying specific molecular mechanisms driving treatment resistance. The analysis of CTCs has revealed various resistance pathways, including:

- **EGFR T790M mutations** in non-small cell lung cancer (NSCLC) patients developing resistance to EGFR tyrosine kinase inhibitors [45]
- **Activation of alternative signaling pathways** such as MET receptor amplification that bypass targeted therapy inhibition [45]
- **EMT-mediated resistance** wherein CTCs undergoing epithelial-mesenchymal transition demonstrate enhanced resistance to chemotherapy, radiotherapy, and targeted treatments [46]

The molecular profiling of CTCs at single-cell resolution enables the detection of these heterogeneous resistance mechanisms within the same patient, providing a comprehensive view of the evolving tumor landscape under therapeutic pressure.

Current Challenges and Future Directions

Technical and Biological Limitations

Despite significant advances, several challenges impede the widespread clinical implementation of CTC-based biomarkers:

- **Standardization issues**: Variations in isolation platforms, detection methods, and enumeration criteria create inconsistencies across studies [47] [48]
- **CTC heterogeneity**: The biological continuum of epithelial-mesenchymal plasticity complicates capture and interpretation of all relevant CTC subpopulations [46]
- **Sample variability**: Low abundance of CTCs and pre-analytical factors can impact reproducibility [47]
- **Regulatory complexity**: Implementation of novel biomarkers requires extensive validation for clinical adoption [47]

Emerging Technological Innovations

Future progress in CTC research hinges on technological advancements addressing current limitations:

- **Integrated multi-omic approaches**: Combining genomic, transcriptomic, and proteomic analyses of single CTCs provides comprehensive molecular portraits [47]
- **Microfluidics and nanotechnology**: Novel platforms offering enhanced capture efficiency and purity while preserving cell viability [47]
- **Artificial intelligence integration**: Computational approaches for improved CTC identification, classification, and predictive modeling [47]
- **Functional characterization**: Development of improved in vitro culture systems and CTC-derived xenograft (CDX) models for drug testing and biomarker discovery [48]

Liquid biopsies and CTC analysis represent a paradigm shift in cancer biomarker development, offering unprecedented insights into tumor heterogeneity, metastatic progression, and therapeutic resistance mechanisms. As dynamic biomarkers, CTCs provide real-time, multidimensional information that reflects the evolving landscape of malignancies during disease course and treatment. While technical and biological challenges remain, ongoing innovations in detection technologies, molecular profiling, and computational integration are rapidly advancing the field. The continued refinement of CTC-based biomarkers holds exceptional promise for transforming oncology practice through improved early detection, personalized treatment selection, and dynamic monitoring of therapeutic efficacy—ultimately advancing precision medicine in cancer care.

Computational Models to Reconstruct Tumor Evolution

Tumor evolution describes the continuous process of genetic and phenotypic change within cancer cell populations, driven by Darwinian selection pressures. This process results in extensive intra-tumoral heterogeneity, a fundamental mechanism underlying cancer progression, metastasis, and therapeutic resistance [49] [2]. Computational models have emerged as indispensable tools for reconstructing these evolutionary trajectories, enabling researchers to infer the historical sequence of mutational events and predict future disease behavior from molecular data.

The critical challenge in oncology stems from cancer's dynamic nature. Cancers constantly evolve from initial mutation through proliferation, treatment response, and eventual recurrence [50]. This evolution occurs across multiple scales—from genetic alterations in single cells to emergent tissue-level phenotypes—creating complex ecosystems of competing and cooperating subclones [2]. Computational approaches provide the mathematical framework necessary to quantify these processes, integrating diverse data types to create testable predictions about tumor behavior.

This technical guide examines the core computational paradigms for reconstructing tumor evolution, with emphasis on their mathematical foundations, implementation requirements, and clinical applications. By providing a comprehensive overview of methodologies ranging from phylogenetic inference to digital twins, we aim to equip researchers with the knowledge needed to select and implement appropriate modeling strategies for specific experimental and clinical contexts.

Core Computational Modeling Approaches

Phylogenetic Inference Models

Phylogenetic models apply evolutionary tree-building methods to tumor genomics data to reconstruct the ancestral relationships between cancer cell subpopulations. The ALPACA (Allele-Specific Phylogenetic Analysis of Copy Number Alterations) framework exemplifies this approach, specifically designed to infer evolutionary histories of somatic copy number alterations (SCNAs) and single nucleotide variants (SNVs) from bulk DNA sequencing data [49]. These models operate on the principle that mutations accumulate chronologically, with trunk mutations present in all cancer cells and branch mutations defining specific subclones.

Key Algorithmic Implementations:

- **Maximum Parsimony Methods:** Identify evolutionary trees requiring the fewest mutational events
- **Bayesian Phylogenetic Inference:** Computes posterior probability distributions of tree structures given mutation data
- **Bulk Deconvolution Algorithms:** Reconstruct subclonal architecture from heterogeneous tumor samples

Phylogenetic methods face particular challenges in cancer applications due to the presence of extensive structural variation, horizontal gene transfer through genomic instability, and complex selection pressures not typically encountered in species evolution. Despite these limitations, phylogenetic reconstruction remains foundational for understanding the temporal ordering of mutational events in tumor progression.

Mathematical Growth Models

Mathematical growth models describe tumor population dynamics using differential equations that capture the net effect of birth, death, and spatial constraints on cancer cell populations. The Gompertz growth model has demonstrated particular utility in oncology applications, providing a sigmoidal growth curve that reflects realistic carrying capacity constraints [51].

The standard Gompertz equation for untreated tumors is expressed as:

[V(t) = V(t0) e^{\left[\ln\frac{V{\infty}}{V(t0)}\right]\left[1-e^{-k(t-t0)}\right]}]

Where $V(t)$ represents tumor volume at time t, V_{∞} is the carrying capacity (maximum sustainable tumor volume), and k is the growth rate parameter [51].

When modeling therapy response, the equation incorporates a treatment effect term:

$$V(t) = V(t_0) e^{\left[\ln\frac{V_{\infty}}{V(t_0)}\right]\left[1-e^{-k(t-t_0)}\right] - \int_{t_0}^{t} dt' F(t') e^{-k(t-t')}}$$

Here, $F(t')$ represents the time-dependent effect of therapy, which can be estimated from patient data [51]. The advantage of this approach lies in its ability to model distinct phases of treatment response and identify critical dose thresholds distinguishing complete from partial responses using a minimal number of biologically interpretable parameters.

Agent-Based and Multiscale Models

Agent-based models (ABMs) simulate tumors as collections of individual cells (agents) with defined behavioral rules governing proliferation, death, migration, and interaction with neighboring cells and environmental components [52]. Unlike continuum models that describe population-level averages, ABMs capture emergent behaviors resulting from individual cell decisions and local interactions, making them particularly valuable for modeling spatial heterogeneity and rare cell behaviors.

ABMs typically incorporate:

- **Cell Cycle Regulation:** Rules governing transition between cell cycle phases
- **Resource Competition:** Nutrient and oxygen availability influencing survival decisions
- **Mechanical Interactions:** Physical constraints on division and migration
- **Mutation Accumulation:** Acquisition of new traits during division

Multiscale models extend this approach by integrating ABMs with tissue-level continuum models, molecular signaling networks, and systemic pharmacokinetic/pharmacodynamic (PK/PD) models [53]. This integration enables investigation of cross-scale feedback loops, such as how genetic mutations alter cell behavior which in turn shapes tissue-level properties that influence selection pressures.

Machine Learning and Hybrid Approaches

Machine learning (ML) approaches leverage pattern recognition algorithms to identify complex signatures of tumor evolution from high-dimensional omics data. Supervised learning methods have demonstrated exceptional performance in cancer classification tasks, with convolutional neural networks achieving up to 95.59% accuracy in classifying 33 cancer types based on molecular features [54].

ML applications in tumor evolution include:

- **Feature Selection:** Identifying predictive molecular signatures from transcriptomic, genomic, and epigenomic datasets
- **Subtype Classification:** Discovering novel cancer subtypes with distinct evolutionary trajectories
- **Outcome Prediction:** Forecasting progression, metastasis, and treatment response

Hybrid approaches combine mechanistic models with ML, creating powerful frameworks that leverage both biological first principles and data-driven pattern recognition. In these "mechanistic learning" frameworks, ML estimates parameters for mechanistic models, generates efficient approximations (surrogate modeling), or discovers novel governing equations directly from data [52] [55]. This synergy enables more personalized predictions while maintaining biological interpretability.

Table 1: Comparative Analysis of Computational Modeling Approaches

Model Type	Data Requirements	Mathematical Foundation	Spatial Resolution	Clinical Applications
Phylogenetic Inference	Bulk or single-cell DNA sequencing	Evolutionary tree algorithms, Bayesian statistics	Non-spatial	Reconstruction of mutation history, subclonal architecture
Mathematical Growth	Longitudinal tumor volume measurements	Differential equations (ordinary/partial)	Macroscopic (tissue-level)	Treatment response prediction, dose optimization
Agent-Based	Cellular properties, interaction rules	Discrete automata, stochastic processes	Single-cell resolution	Microenvironment analysis, emergence of resistance
Machine Learning	Multi-omics datasets, clinical outcomes	Statistical learning, neural networks	Variable	Diagnostic classification, biomarker discovery
Hybrid Models	Multi-scale data from molecular to clinical	Integrated equation-based and ML frameworks	Multiple scales	Digital twins, personalized treatment optimization

Quantitative Data and Model Performance

Computational models for tumor evolution demonstrate varying performance characteristics across different data types and clinical applications. Pan-cancer classification models leveraging mRNA expression data have achieved approximately 90% precision in distinguishing between 31 tumor types using genetic algorithms with K-nearest neighbors classifiers [54]. Similarly, miRNA-based classification approaches have reached 92% sensitivity in detecting 32 different cancer types using random forest algorithms [54].

The predictive performance of mechanistic models varies based on complexity and application context. Phenomenological models based on Gompertzian growth have successfully identified critical dose thresholds distinguishing complete from partial responses in radiotherapy, with specific parameters derived from early treatment response data enabling long-term predictions of disease progression [51]. Meanwhile, complex multiscale models requiring substantial parameterization have demonstrated capability to predict emergent resistance patterns but face greater challenges in clinical translation due to validation requirements and computational demands [52].

Table 2: Performance Metrics of Computational Models Across Data Types

Data Type	Model Class	Performance Metric	Reported Value	Application Context
mRNA Expression	GA + KNN Classifier	Precision	90%	Classification of 31 tumor types [54]
miRNA Expression	GA + Random Forest	Sensitivity	92%	Detection of 32 cancer types [54]
Copy Number Alterations	ALPACA Framework	Phylogenetic Accuracy	Not quantified	Inference of copy number evolution [49]
Tumor Volume Measurements	Gompertz Growth Model	Prediction Accuracy	Variable	Long-term therapy response [51]
Multi-omics Data	Convolutional Neural Networks	Classification Accuracy	95.59%	Pan-cancer classification of 33 types [54]
Single-cell + Spatial Data	Integrated ML/Mechanistic	Subtype Identification	High resolution	Tumor microenvironment dissection [2]

Experimental Protocols and Methodologies

Phylogenetic Reconstruction from Bulk Sequencing Data

Objective: Reconstruct subclonal evolution from bulk DNA sequencing of tumor samples.

Sample Requirements: Multi-region tumor sampling or longitudinal samples preferred; minimum depth of 100x sequencing coverage recommended.

Protocol Steps:

- **Variant Calling:** Identify somatic SNVs and SCNAs using tools like Mutect2 (for SNVs) and Control-FREEC (for SCNAs)
- **Clustering:** Group mutations into putative subclones based on variant allele frequencies using Bayesian clustering methods
- **Tree Building:** Construct phylogenetic trees using cancer-specific tools (e.g., ALPACA for copy number evolution) that account for complex genomic rearrangements [49]
- **Validation:** Cross-reference phylogenetic predictions with single-cell sequencing data where available

Computational Requirements: High-performance computing resources for Bayesian inference; specialized software packages include PhyloWGS, Canopy, and TRaIT.

Gompertzian Growth Model Parameterization

Objective: Estimate growth parameters from longitudinal tumor volume data to predict treatment response.

Data Requirements: Serial tumor volume measurements (minimum 3-4 time points) during untreated growth and early treatment phase.

Protocol Steps:

- **Baseline Fitting:** Estimate untreated growth parameters ((k), (V_{\infty})) from pre-treatment measurements using nonlinear least squares regression
- **Therapy Effect Modeling:** Incorporate treatment effect function (F(t)) based on administered therapy [51]
- **Parameter Optimization:** Fit effective parameters ((k*{eff}), (V*{\infty}^{eff})) to early on-treatment data

- **Long-term Prediction:** Extrapolate model to predict complete versus partial response based on critical threshold analysis

Analytical Considerations: The Gompertz model's predictive power depends heavily on the quality of early response data; models should be updated as new measurements become available.

Single-Cell and Spatial Transcriptomics Integration

Objective: Characterize tumor heterogeneity and microenvironment composition at single-cell resolution.

Sample Processing:

- **Tissue Dissociation:** Create single-cell suspensions preserving RNA integrity
- **Library Preparation:** Use droplet-based (10X Genomics) or plate-based (Smart-seq2) single-cell RNA sequencing
- **Spatial Transcriptomics:** Process adjacent tissue sections using Visium or Slide-seq technologies [2]

Computational Analysis Pipeline:

- **Quality Control:** Filter cells based on gene counts, mitochondrial percentage, and doublet identification
- **Normalization and Integration:** Apply SCTransform normalization and Harmony integration for batch correction
- **Clustering:** Identify cell populations using graph-based clustering (Louvain algorithm) on PCA-reduced dimensions
- **Differential Expression:** Identify cluster-defining genes using Wilcoxon rank-sum test
- **Spatial Mapping:** Deconvolve spatial transcriptomics data using cell-type signatures from single-cell data [2]
- **Trajectory Inference:** Reconstruct differentiation pseudotime using tools like Monocle3 or Slingshot

This integrated approach recently identified 15 major cell clusters in breast cancer, including neoplastic epithelial, immune, stromal, and endothelial populations with distinct spatial localization patterns [2].

Visualization of Computational Workflows

Phylogenetic Reconstruction Pipeline

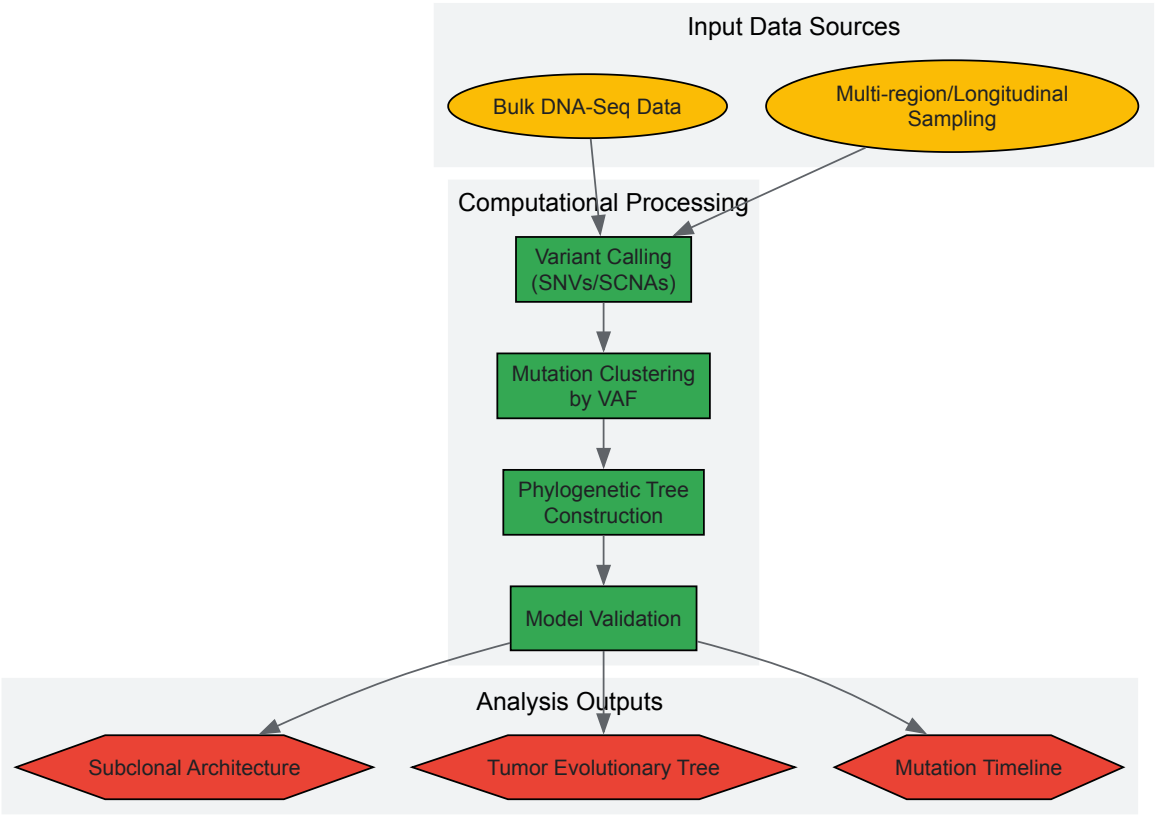

Multi-Scale Tumor Growth Modeling

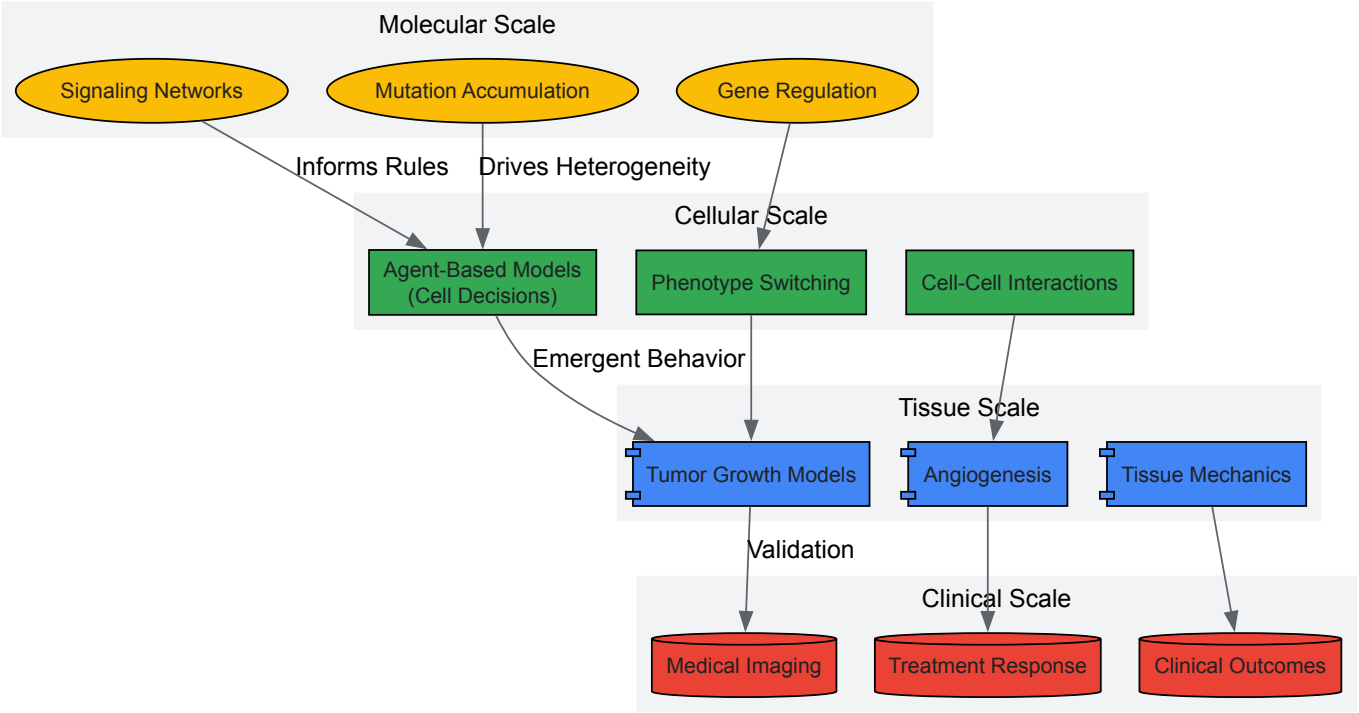

Research Reagent Solutions

Table 3: Essential Research Reagents and Computational Tools

Resource Category	Specific Examples	Primary Function	Application Context
Sequencing Technologies	10X Genomics Single Cell RNA-seq, Whole Exome Sequencing, Spatial Transcriptomics (Visium)	Generation of molecular profiles for heterogeneity analysis	Single-cell atlas construction, spatial mapping of tumor subpopulations [2]
Computational Platforms	UCSC Genome Browser, GEO Database, TCGA Pan-Cancer Atlas	Data integration, access to reference datasets	Multi-omics data analysis, pan-cancer comparisons [54]
Software Frameworks	CompuCell3D, PhysiCell, ALPACA, PhyloWGS	Implementation of specific modeling approaches	Agent-based modeling, phylogenetic reconstruction, growth simulation [49] [53]
Bioinformatics Tools	inferCNV, CARD, Monocle3, Seurat	Specialized analysis of particular data types	CNV inference, spatial deconvolution, trajectory analysis [2]
Validation Technologies	Confocal Microscopy, Multiplex Immunofluorescence, TUNEL Assays	Experimental confirmation of computational predictions	Spatial configuration of resistant subclones, proliferation/apoptosis quantification [55]

Computational models for reconstructing tumor evolution have matured from theoretical constructs to essential tools in basic cancer research and clinical translation. The integration of phylogenetic methods, mathematical growth models, agent-based simulations, and machine learning has created a powerful toolkit for addressing the fundamental challenge of tumor heterogeneity. These approaches continue to evolve toward more personalized applications, particularly through the development of digital twin methodologies that create virtual replicas of individual patients' tumors for treatment optimization [53] [55].

The field faces ongoing challenges in model validation, standardization, and clinical adoption. Biologically realistic models require extensive parameterization and confront computational scalability limitations, while simplified models risk overlooking critical emergent behaviors [52]. Furthermore, the rapid pace of discovery in cancer biology necessitates continuous model refinement. Nevertheless, the expanding availability of multi-omics datasets, combined with advances in artificial intelligence and computational power, promises to accelerate the development of increasingly predictive models that will ultimately inform more effective, evolution-aware cancer therapies.

Functional Drug Screens on Heterogeneous Cell Populations

Tumor heterogeneity is a fundamental hallmark of cancer and a primary driver of therapeutic failure. It describes the cellular population diversity between tumors of the same type in different patients (intertumor heterogeneity) or within a single tumor (intratumor heterogeneity). This

heterogeneity manifests through genetic mutations, transcriptional alterations, protein level changes, and epigenetic modifications [44]. In the context of drug development, **functional drug screens**—which assess the biological effects of compounds on living cellular systems—provide indispensable tools for understanding how heterogeneous tumor compositions influence treatment response. These screens allow researchers to move beyond static genomic assessments to capture dynamic functional behaviors that ultimately determine clinical outcomes.

The relationship between tumor heterogeneity and drug resistance operates through multiple mechanisms. Tumor heterogeneity can directly affect therapeutic targets or reshape the **tumor microenvironment (TME)** by defining transcriptomic and phenotypic profiles that influence drug efficacy [44]. During tumor progression, heterogeneity continuously reprograms the TME through changes in gene expression, creating divergent developmental trajectories, immune landscapes, and intercellular networks [44]. Functional drug screens performed on models that preserve this complexity therefore offer unique insights into treatment response dynamics that simpler model systems cannot replicate. This technical guide explores current methodologies and analytical frameworks for conducting functional drug screens on heterogeneous cell populations, with particular emphasis on their application within tumor heterogeneity and cancer progression research.

Tumor Heterogeneity: Biological Foundations and Technical Challenges

Genomic Drivers of Heterogeneity

Tumor evolution progresses through biological processes that begin with normal tissue cells accumulating massive mutations, some of which serve as fuels and drivers for clonal expansion. **Genetic mutation, selection, and drift** constitute the three core components of this evolution, where mutations generate new variations, while selection and drift lead to clonal expansion and contraction [44]. The genomic processes that promote tumor heterogeneity include:

- **Single nucleotide variations (SNVs)**
- **Indels** (insertions and deletions)
- **Structural variations (SVs)**
- **Copy number alterations (CNAs)**

A pan-cancer study involving 2658 human cancer genomes across 38 cancer types found that subclonal expansion occurred in nearly 95.1% of samples, with different cancer types showing cancer-specific genetic heterogeneity patterns [44]. In breast cancer, for instance, BRCA1 deficiency leads to genome instability, resulting in tumor heterogeneity at the genetic level with DNA copy number alterations in genes such as Myc, Met, Pten, and Rb1 [44].

Heterogeneity at the Single-Cell Level

Advanced technologies like **single-cell RNA sequencing (scRNA-seq)** have revealed extensive heterogeneity at the cellular level across various cancers. In non-small cell lung cancer (NSCLC), scRNA-seq has enabled researchers to well-classify lung adenocarcinoma (LUAD) and lung squamous carcinoma (LUSC) through high expression of specific markers (NAPSA and TTF-1 for LUAD; TP63 and CK5 for LUSC) [44]. Analysis of developmental trajectories shows that LUAD cells transition from AT2 and club cells, while LUSC cells transition from basal cells, demonstrating different cancer developmental pathways rooted in cellular heterogeneity [44].

Table 1: Technical Approaches for Characterizing Tumor Heterogeneity

Characterization Method	Resolution	Key Outputs	Compatibility with Functional Screens
Bulk RNA Sequencing	Population average	Gene expression profiles	Low - masks cellular heterogeneity
Single-Cell RNA Sequencing	Single-cell	Cell subtypes, developmental trajectories, transcriptional heterogeneity	High - can be integrated with perturbation data
Flow Cytometry	Single-cell	Protein expression, surface markers	Medium - requires dissociation, limited multiplexing
Mass Cytometry (CyTOF)	Single-cell	High-parameter protein expression	Medium - requires specialized equipment
Spatial Transcriptomics	Spatial context	Gene expression with tissue architecture preservation	Emerging - preserves spatial information

Experimental Design for Functional Drug Screens

Model Systems for Heterogeneous Cell Populations

Selecting appropriate model systems is crucial for conducting functionally relevant drug screens that capture tumor heterogeneity:

Primary Cell Co-cultures: Isolating and cultivating primary tumor cells alongside stromal components (cancer-associated fibroblasts, immune cells, endothelial cells) preserves critical cell-cell interactions that influence drug response. These systems maintain more physiological **TME interactions** but have limited expansion capability and donor-dependent variability.

Patient-Derived Organoids (PDOs): Three-dimensional structures that self-organize from stem cells and recapitulate tissue architecture and cellular diversity. PDOs preserve the genetic and phenotypic heterogeneity of original tumors and can be established with high success rates for drug testing. Protocol: Tumor tissue is digested, filtered, and embedded in Matrigel, then fed with specialized medium containing growth factors (EGF, Noggin, R-spondin). Organoids are typically ready for screening in 2-4 weeks.

Conditionally Reprogrammed Cells (CRCs): A feeder-cell system that allows rapid expansion of primary epithelial cells while maintaining their original heterogeneity. Co-culture with irradiated fibroblast feeders in the presence of a ROCK inhibitor enables indefinite propagation without genetic manipulation.

Screening Approaches and Methodologies

High-Throughput Screening (HTS) platforms enable testing of hundreds to thousands of compounds in automated formats. For heterogeneous populations, key considerations include:

- **Dose-response curves** with appropriate concentration ranges (typically 0.1 nM - 100 μM)
- **Temporal sampling** to capture differential response kinetics among subpopulations
- **Multi-parameter readouts** beyond simple viability

High-Content Screening (HCS) incorporates automated microscopy and image analysis to extract multiple phenotypic features from heterogeneous populations. This approach enables tracking of subpopulation-specific responses through morphological and biomarker-based classification.

Table 2: Comparison of Screening Approaches for Heterogeneous Populations

Screening Approach	Throughput	Readout Complexity	Subpopulation Tracking	Key Applications
Bulk Viability (CellTiter-Glo)	High	Low (single endpoint)	No	Initial compound prioritization
High-Content Imaging	Medium	High (multiparametric)	Yes	Phenotypic profiling, mechanism of action studies
Flow Cytometry-Based	Medium	Medium (multiplexed protein)	Yes	Immunophenotyping, signaling analysis
Single-Cell RNA-seq	Low	Very High (whole transcriptome)	Yes	Deep molecular profiling, heterogeneity mapping

Core Methodologies and Protocols

Multiplexed Viability Screening with Subpopulation Deconvolution

This protocol enables simultaneous assessment of compound effects on overall viability and specific cellular subpopulations.

Materials:

- Heterogeneous cell model (e.g., primary co-culture, organoids)
- Compound library in DMSO
- Multi-well plates (96- or 384-well)
- LIVE/DEAD staining solution (calcein-AM/ethidium homodimer-1)
- Cell surface marker antibodies for subpopulation identification
- High-content imager or flow cytometer

Procedure:

- **Cell Plating:** Seed cells at optimized density (typically 1,000-5,000 cells/well for 384-well plates) in appropriate medium. Include controls: vehicle (DMSO), positive control (staurosporine 1μM), and negative control (medium only).
- **Compound Treatment:** After 24-hour attachment, add compounds using automated liquid handling. Include full dose-response curves (8-12 points, 1:3 serial dilutions) with technical triplicates.
- **Incubation:** Incubate for 72-96 hours at 37°C, 5% CO_2.

- **Staining:** Add LIVE/DEAD stain according to manufacturer's protocol. For subpopulation identification, add cell surface antibodies conjugated to different fluorophores.
- **Image Acquisition and Analysis:** Image plates using high-content imager. Analyze data to determine:
  - Overall viability normalized to controls
  - Subpopulation-specific viability based on marker expression
  - Dose-response curves for each subpopulation

Single-Cell Functional Proteomics with Phospho-Signaling Analysis

This protocol measures drug-induced changes in signaling networks across heterogeneous populations at single-cell resolution.

Materials:

- Mass cytometry (CyTOF) compatible metal-conjugated antibodies
- Cell barcoding kit (Palladium-based)
- Fixation and permeabilization buffers
- MaxPar X8 antibody labeling kit
- CyTOF mass cytometer

Procedure:

- **Cell Treatment and Fixation:** Treat cells with compounds or vehicle for predetermined timepoints. Immediately fix with 1.6% formaldehyde for 10 minutes at room temperature.
- **Barcoding:** Pool samples and barcode with unique Palladium isotope combinations using cell barcoding kit.
- **Staining:** Stain with pre-titrated panel of metal-conjugated antibodies targeting:
  - Cell identity markers (CD45, EpCAM, etc.)
  - Signaling phospho-proteins (p-AKT, p-ERK, p-STAT3)
  - Apoptosis markers (cleaved caspase-3)
  - Cell cycle markers (pHH3)
- **Data Acquisition:** Acquire data on CyTOF instrument.
- **Analysis:** Use algorithms like viSNE, PhenoGraph, or SPADE to:
  - Identify cellular subpopulations
  - Quantify signaling changes in response to treatment
  - Visualize high-dimensional data in 2D representations

Data Analysis and Visualization Frameworks

Analytical Approaches for Heterogeneous Population Data

Analysis of functional screens on heterogeneous populations requires specialized computational approaches:

Differential Abundance Analysis: Determines whether specific subpopulations expand or contract in response to treatment. Methods like Citrus (cluster identification, characterization, and regression) identify subpopulations whose frequency correlates with drug response.

Differential State Analysis: Examines how cellular phenotypes (signaling, morphology) change within stable subpopulations in response to treatment. This reveals whether the same cell type responds differently to various compounds.

Trajectory Analysis: Infers developmental trajectories and how drugs alter cellular differentiation paths. Tools like Slingshot or Monocle model transitions between cell states.

Visualization of Screening Results

Effective visualization is critical for interpreting complex datasets from functional screens on heterogeneous populations. Building on established practices in oncology research visualization [56], several specialized approaches apply:

Heatmaps with Hierarchical Clustering: Display compound sensitivity patterns across multiple subpopulations. Rows typically represent compounds, columns represent subpopulations or features, and color intensity represents effect size.

Volcano Plots: Identify statistically significant and biologically relevant hits by plotting -log10(p-value) against effect size (e.g., fold-change in viability). Compounds in the upper-right quadrant represent high-confidence hits.

Dose-Response Curve Arrays: Display full dose-response relationships for multiple compounds across different subpopulations in a panel format, enabling rapid comparison of potency and efficacy differences.

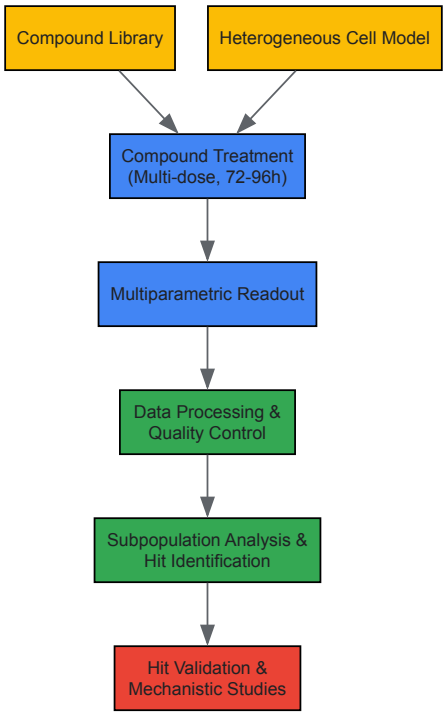

Diagram 1: Experimental workflow for functional drug screens on heterogeneous cell populations

The Scientist's Toolkit: Essential Research Reagents and Materials

Table 3: Essential Research Reagents for Functional Drug Screens on Heterogeneous Populations

Reagent/Material	Function	Key Considerations	Example Products
Extracellular Matrix	Provides 3D scaffolding for organoid growth and maintains polarized architecture	Matrix lot variability can affect assay performance; concentration optimization required	Matrigel, Cultrex BME, Collagen I
Defined Media Formulations	Supports specific cell types while inhibiting differentiation of others	Must be tailored to cancer type; often requires growth factor supplementation	IntestiCult, MammoCult, STEMdiff
Viability Assay Reagents	Quantifies cellular metabolic activity or membrane integrity	Some assays (MTT) require processing incompatible with live-cell recovery	CellTiter-Glo, PrestoBlue, Calcein-AM
Cell Surface Marker Antibodies	Identifies and tracks specific subpopulations during screens	Extensive validation required for specific model systems; conjugation to different fluorophores enables multiplexing	CD44, CD24, EpCAM, CD133
Live-Cell Tracking Dyes	Enables lineage tracing and monitoring of population dynamics over time	Dye dilution must be calibrated to proliferation rate; cytotoxicity potential requires evaluation	CFSE, CellTrace Violet
Single-Cell Barcoding Kits	Enables sample multiplexing in downstream single-cell analyses	Barcode efficiency must be optimized to minimize doublets	BD Single-Cell Multiplexing Kit, 10x Genomics Feature Barcoding
Small Molecule Inhibitors	Tool compounds for pathway perturbation and validation studies	Selectivity profiling important for interpretation; multiple compounds targeting same pathway increase confidence	Selleckchem, Tocris, MedChemExpress libraries

Signaling Pathway Visualization in Heterogeneous Contexts

Understanding how drug perturbations affect signaling networks across heterogeneous cellular populations requires mapping responses onto relevant oncogenic pathways. The following diagram illustrates a generalized signaling framework commonly dysregulated in cancer, with points where functional screens can reveal heterogeneous responses.

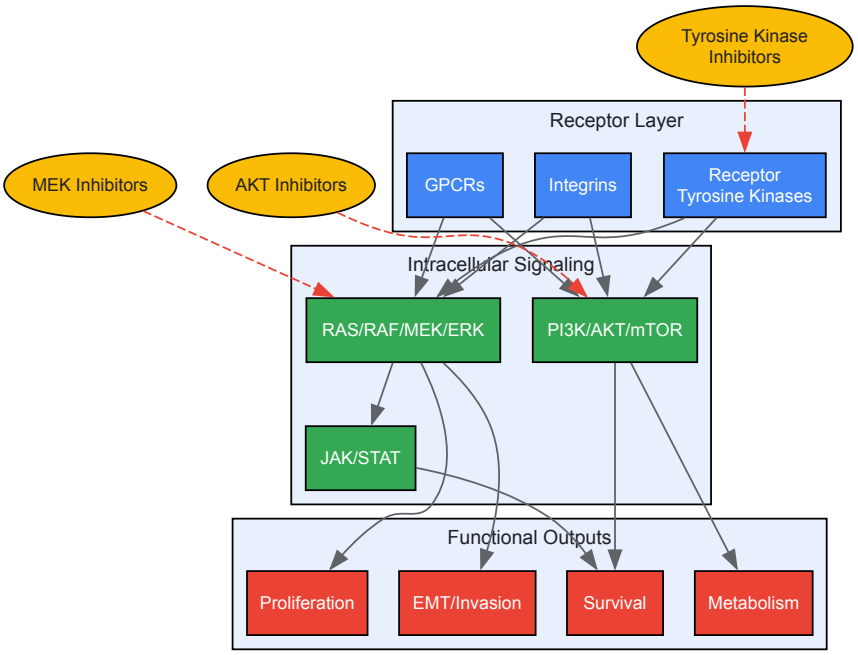

Diagram 2: Core signaling pathways and intervention points in cancer heterogeneity

Data Integration and Interpretation

Correlation with Genomic Features

Integrating functional screen data with genomic characterization enables identification of biomarkers predictive of drug response. This involves:

- **Mutation-Sensitivity Associations:** Testing whether specific mutations correlate with compound sensitivity across models
- **Gene Expression Correlates:** Identifying transcriptional programs associated with response or resistance
- **Copy Number Alterations:** Determining whether amplifications or deletions predict dependency

Clinical Translation Framework

Translating findings from functional screens on heterogeneous models to clinical application requires:

Pharmacodynamic Biomarker Development: Based on mechanism-of-action studies from screens, identify biomarkers that can monitor target engagement and biological effect in patients.

Combination Therapy Strategies: Identify synergistic drug combinations that overcome heterogeneity-driven resistance by targeting multiple subpopulations simultaneously.

Biomarker-Guided Clinical Trial Designs: Develop enrichment strategies or adaptive trial designs based on functional screen findings that predict which patient subpopulations will benefit most from specific therapies.

Functional drug screens performed on models that preserve tumor heterogeneity provide powerful platforms for understanding the complex relationship between cellular diversity and therapeutic response. By employing appropriate model systems, multiparametric readouts, and specialized analytical approaches, researchers can deconvolute how different cellular subpopulations within tumors contribute to treatment outcomes. These approaches are particularly valuable for identifying therapeutic strategies that address the challenge of tumor heterogeneity—a key barrier to durable responses in oncology. As these methodologies continue to evolve, particularly through integration of single-cell technologies and computational approaches, they promise to yield increasingly sophisticated insights into cancer biology and therapeutic opportunities.

Integrating Multi-Omics Data for a Holistic View

Cancer is a complex collection of diseases characterized by uncontrolled cell growth driven by disruptions across multiple molecular layers. **Tumor heterogeneity**—the presence of genetically and phenotypically diverse subclones within a single tumor—represents a formidable barrier to effective treatment, contributing to drug resistance, disease relapse, and diagnostic uncertainty [57] [58]. Intra-tumoral heterogeneity (ITH) encompasses dynamic variations across **genetic, epigenetic, transcriptomic, proteomic, metabolic, and microenvironmental factors** that drive tumor evolution and undermine the accuracy of clinical diagnosis, prognosis, and treatment planning [57].

Multi-omics technologies have revolutionized our ability to dissect this complexity by providing comprehensive molecular profiles across these complementary biological layers. The integration of these diverse data types enables researchers to move from partial observations to systems-level understanding of tumor biology [57] [59]. This approach facilitates cross-validation of biological signals, identification of functional dependencies, and construction of holistic tumor "state maps" linking molecular variation to phenotypic behavior [57]. For cancer researchers and drug development professionals, multi-omics integration offers powerful opportunities to resolve conflicting biomarker data, enhance predictive models of treatment response, and uncover latent resistance drivers that remain undetectable in single-layer datasets [57] [60].

The fundamental challenge addressed by multi-omics integration is that each omics layer provides only a partial view of tumor biology: **genomics** identifies clonal architecture, **transcriptomics** and **epigenomics** reflect regulatory programs, and **proteomics** captures downstream effectors [57]. Only by integrating these orthogonal layers can researchers construct a unified model of tumor heterogeneity and its functional consequences. This technical guide provides a comprehensive framework for designing, executing, and interpreting multi-omics studies in the context of cancer research, with particular emphasis on addressing tumor heterogeneity and progression mechanisms.

Multi-Omics Technologies and Data Types

A diverse array of omics technologies enables comprehensive profiling of tumors across multiple molecular dimensions. Each technology captures distinct aspects of tumor biology, and their integration provides complementary insights into cancer mechanisms.

Table 1: Key Omics Modalities for Studying Tumor Heterogeneity

Omics Modality	Molecular Features Analyzed	Technology Examples	Contributions to ITH Analysis
Genomics	DNA sequences, mutations, copy number variations	scDNA-seq, G&T-seq, SIDR-seq	Identifies clonal architecture, subpopulations, driver mutations [57] [60]
Transcriptomics	Gene expression patterns, RNA isoforms	scRNA-seq, Drop-seq, 10x Genomics	Reveals cellular states, phenotypic plasticity, expression programs [57] [60]
Epigenomics	DNA methylation, chromatin accessibility, histone modifications	scATAC-seq, bisulfite sequencing, scCUT&Tag	Maps regulatory programs, heritable cellular states [57] [60]
Proteomics	Protein expression, post-translational modifications	Mass spectrometry, antibody-based detection	Captures functional effectors, signaling activity [57] [59]
Metabolomics	Metabolites, metabolic pathway activities	LC-MS, GC-MS	Reveals metabolic reprogramming, nutrient utilization [57]
Spatial Omics	Tissue architecture, cell-cell interactions	Spatial transcriptomics, imaging mass cytometry	Contextualizes molecular data within tissue morphology [61]
Microbiome	Intratumoral microbial communities	16S rRNA sequencing, metagenomics	Characterizes tumor-associated microbes and their functions [62]

Recent technological advances have been particularly transformative for single-cell analysis, enabling high-resolution dissection of tumor heterogeneity. **Single-cell RNA sequencing (scRNA-seq)** technologies now permit unbiased characterization of gene expression programs across thousands of individual cells, while incorporation of **unique molecular identifiers (UMIs)** and cell-specific barcodes minimizes technical noise and enables high-throughput analysis [60]. Platforms such as 10x Genomics Chromium X and BD Rhapsody HT-Xpress can profile over one million cells per run with improved sensitivity and multimodal compatibility [60].

In parallel, **single-cell DNA sequencing (scDNA-seq)** provides broader genomic coverage than transcriptomic approaches, enabling direct detection of mutations including copy number variations and single nucleotide variants at single-cell resolution [60]. **Single-cell epigenomic technologies** such as scATAC-seq enable high-resolution mapping of chromatin accessibility, while bisulfite sequencing and enzyme-based conversion strategies profile DNA methylation patterns [60]. Emerging spatial technologies like 10x Visium spatial transcriptomics allow researchers to map gene expression data within tissue architecture, preserving critical spatial context that influences tumor behavior [61] [62].

Computational Integration Strategies and Methodologies

The integration of multi-omics datasets presents significant computational challenges that require specialized methodologies. Integration approaches can be broadly categorized into **knowledge-driven** and **data-driven** methods, each with distinct strengths and applications in cancer research [59] [63].

Data Integration Approaches

Knowledge-driven integration incorporates prior biological knowledge from databases and literature to connect findings across omics layers. This approach often uses pathway information, molecular networks, or functional annotations to establish connections between different types of omic features [59]. For example, researchers might integrate genomic mutation data with transcriptomic profiles by mapping both onto known signaling pathways to identify dysregulated processes in cancer cells [63]. Tools such as OmicsNet facilitate knowledge-driven integration by creating biological networks that incorporate multi-omics data in a structured framework [63].

In contrast, **data-driven integration** uses statistical and machine learning methods to identify patterns and relationships directly from the data without heavy reliance on prior knowledge [59] [63]. These methods include joint dimensionality reduction techniques that project multiple omics datasets into a shared latent space where samples can be compared based on integrated molecular profiles [63]. Data-driven approaches are particularly valuable for discovering novel associations and patterns not captured by existing biological knowledge [59].

Table 2: Multi-Omics Integration Methods and Applications

Integration Method	Category	Key Features	Representative Tools	Common Applications in Cancer Research
Multiple Factor Analysis	Data-driven	Unsupervised integration, dimensionality reduction	MOFA, MEFISTO	Identify coordinated patterns across omics, patient stratification [59]
Similarity Network Fusion	Data-driven	Combines multiple patient similarity networks	SNF	Cancer subtype identification, integrative clustering [59]
MANOVA-based	Data-driven	Multivariate statistical testing	mitch, MAVTgsa	Detect gene sets with coordinated changes [64]
Biological Network Integration	Knowledge-driven	Uses known molecular interactions	OmicsNet, KnowEnG	Pathway analysis, regulatory network inference [63]
Multi-omics Dimensionality Reduction	Data-driven	Joint projection of multiple data types	mixOmics	Visualization, biomarker discovery [63]
Deep Learning	Data-driven	Learns complex non-linear relationships	Autoencoders, DNN	Predictive modeling, feature extraction [59]

Workflow for Multi-Omics Integration

A typical multi-omics integration workflow involves several key stages, beginning with quality control and preprocessing of individual omics datasets. This is followed by single-omics analysis to identify significant features within each molecular layer, and culminates in integrated analysis to identify cross-omics patterns [63]. The **Analyst software suite** provides a comprehensive web-based platform that exemplifies this workflow, offering tools for single-omics analysis (ExpressAnalyst for transcriptomics/proteomics, MetaboAnalyst for metabolomics), knowledge-driven integration (OmicsNet), and data-driven integration (OmicsAnalyst) [63].

For studies focused on pathway analysis, **multi-contrast gene set enrichment** methods such as mitch use a rank-MANOVA approach to identify sets of genes that exhibit joint enrichment across multiple contrasts or omics layers [64]. This method is particularly valuable for detecting pathway-level regulation that manifests across different molecular levels, such as when genetic alterations lead to epigenetic changes and subsequent transcriptional and proteomic effects [64].

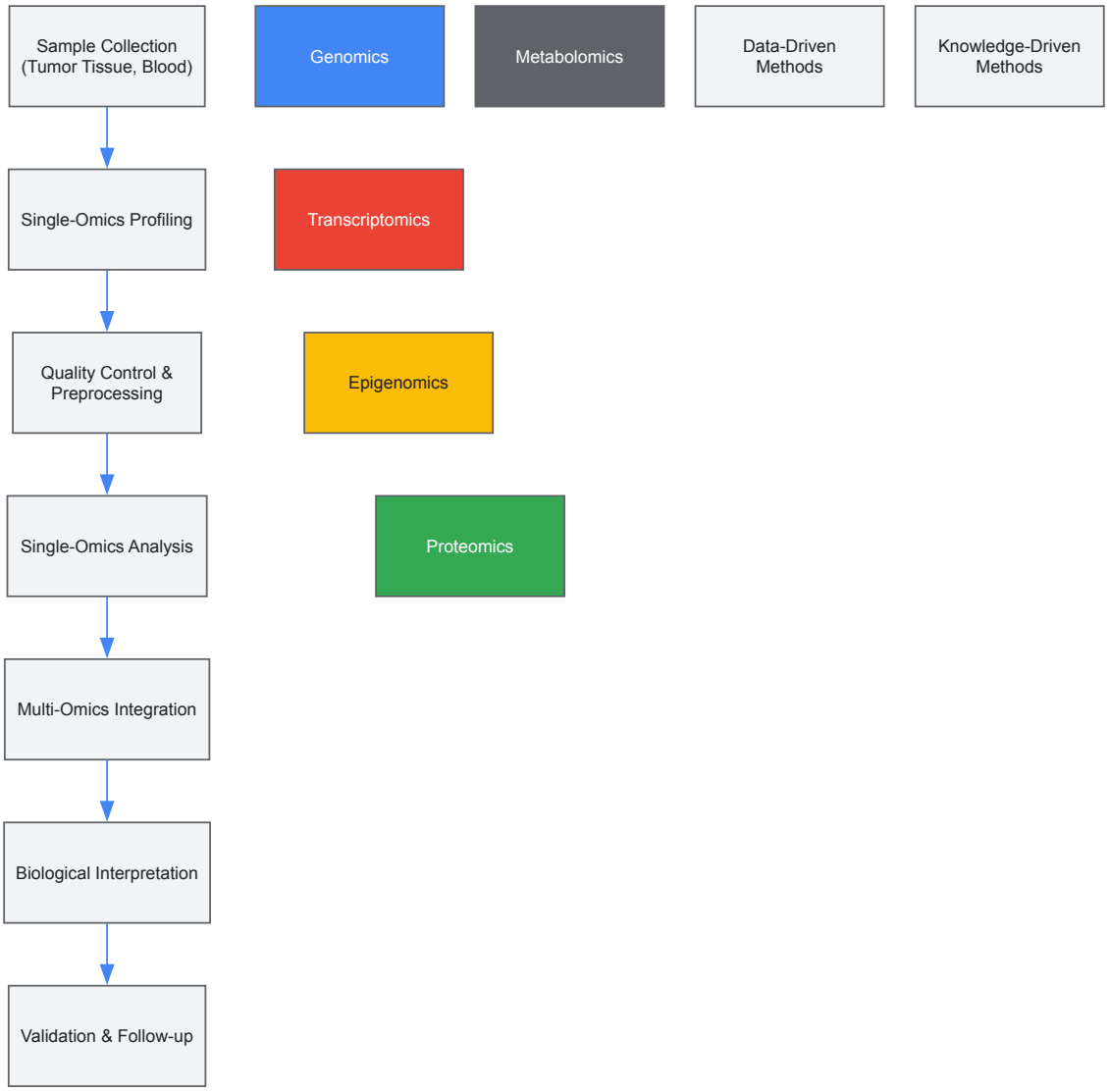

Experimental Design and Protocols

Study Design Considerations

Effective multi-omics studies require careful experimental design to ensure that data from different molecular layers can be effectively integrated. A fundamental principle is **matched sample profiling**, where multiple omics assays are performed on the same biological specimens [59]. This approach enables direct correlation of molecular features across different data types within the same cellular context. For tumor heterogeneity studies, researchers must decide between **bulk profiling** approaches that average signals across cell populations versus **single-cell methods** that resolve cellular diversity but with increased technical complexity and cost [60].

Temporal and spatial considerations are particularly important in cancer research. **Longitudinal sampling** captures the evolution of tumor subclones under therapeutic pressure, while **multi-region sampling** addresses spatial heterogeneity within tumors [57] [61]. The integration of **spatial transcriptomics** with single-cell RNA sequencing, as demonstrated in triple-negative breast cancer studies, enables both cellular resolution and spatial context by mapping single-cell identities onto tissue architecture [61].

Detailed Protocol for Multi-Omics Integration

The following protocol outlines a comprehensive workflow for multi-omics integration in cancer studies, based on established methodologies from recent publications [61] [63]:

- **Sample Preparation and Quality Control**
  - Obtain tumor and matched normal tissues from patients, with appropriate ethical approvals
  - Process tissues for various omics assays: flash-freeze for RNA/DNA extraction, preserve in fixatives for spatial analyses, prepare single-cell suspensions for scRNA-seq
  - Assess sample quality using appropriate metrics: RNA integrity number (RIN) > 8.0 for transcriptomics, nuclear integrity for epigenomics

- **Single-Omics Data Generation**
  - Perform scRNA-seq using 10x Genomics platform following manufacturer's protocol
  - Conduct whole exome sequencing for genomic alteration detection
  - Perform scATAC-seq for chromatin accessibility profiling using established protocols
  - Acquire spatial transcriptomics data using 10x Visium platform
- **Single-Omics Data Processing**
  - Process scRNA-seq data using Seurat R package (version 4.0.4+)
    - Quality control: filter cells with <200 genes or >20% mitochondrial content
    - Normalize data using SCTransform regression on UMI count
    - Identify highly variable genes and perform dimensionality reduction
  - Process genomic data using GATK best practices for variant calling
  - Process scATAC-seq data using Signac pipeline for peak calling and chromatin landscape analysis
- **Multi-Omics Data Integration**
  - Integrate scRNA-seq and spatial transcriptomics using Tangram software
    - Identify marker genes in single-cell clusters using "rank*genes*groups" function in Scanpy
    - Select top 20 differentially expressed genes ranked by fold change
    - Map scRNA-seq-defined cell types onto spatial transcriptomic spots using probabilistic deep learning
  - Perform copy number variation analysis using CopyKAT to distinguish tumor from normal cells
  - Construct regulatory networks using SCENIC pipeline integrating transcriptomics and epigenomics
- **Biological Interpretation and Validation**
  - Perform gene set enrichment analysis using mitch for multi-contrast pathway analysis
  - Construct ligand-receptor interaction networks to study cell-cell communication
  - Validate key findings using immunohistochemistry or fluorescence in situ hybridization
  - Correlate molecular features with clinical outcomes using survival analysis

The analysis of multi-omics data requires specialized computational tools that can handle the scale and complexity of these datasets. Several software suites have been developed to address specific aspects of multi-omics integration.

Table 3: Computational Tools for Multi-Omics Data Analysis

Tool Name	Primary Function	Key Features	Access	Data Types Supported
mitch	Multi-contrast pathway enrichment	Rank-MANOVA statistical approach, visualization of enrichments in multiple contrasts	R/Bioconductor	Genomics, transcriptomics, proteomics, single-cell data [64]
OmicsNet	Knowledge-driven integration	Biological network construction and visualization, multi-omics data mapping	Web-based	Genomics, transcriptomics, proteomics, metabolomics [63]
OmicsAnalyst	Data-driven integration	Joint dimensionality reduction, differential analysis, power analysis	Web-based	Multiple omics data types [63]
Seurat	Single-cell analysis	Dimensionality reduction, clustering, differential expression, multi-omics integration	R package	scRNA-seq, scATAC-seq, spatial transcriptomics [61]
Tangram	Spatial mapping	Deep learning-based alignment of single-cell data to spatial transcriptomics	Python library	scRNA-seq, spatial transcriptomics [61]
MetaboAnalyst	Metabolomics analysis	Statistical analysis, pathway analysis, multi-omics integration	Web-based	Metabolomics, lipidomics, other omics [63]

For researchers without strong computational backgrounds, web-based platforms such as the **Analyst software suite** provide accessible entry points for multi-omics analysis. This suite includes **ExpressAnalyst** for transcriptomics and proteomics data analysis, **MetaboAnalyst** for metabolomics data, **OmicsNet** for knowledge-driven integration using biological networks, and **OmicsAnalyst** for data-driven integration through joint dimensionality reduction [63]. These tools enable researchers to perform a wide range of analysis tasks through user-friendly web interfaces, helping to democratize multi-omics data analysis [63].

The **mitch** R package specializes in multi-contrast gene set enrichment analysis, using a rank-MANOVA statistical approach to identify sets of genes that exhibit joint enrichment across multiple contrasts [64]. This method is particularly valuable for integrative analysis of multi-omics data, as it can detect pathway-level regulation that manifests across different molecular levels. The package includes unique visualization features that enable exploration of enrichments across multiple dimensions, facilitating interpretation of complex regulation patterns in cancer biology [64].

Research Reagent Solutions

Successful multi-omics studies require carefully selected reagents and materials to ensure high-quality data generation across different molecular assays. The following table outlines essential research reagents and their applications in multi-omics studies of tumor heterogeneity.

Table 4: Essential Research Reagents for Multi-Omics Studies

Reagent/Material	Application	Function	Examples/Specifications
10x Genomics Chromium Chip	Single-cell partitioning	Encapsulates single cells with barcoded beads for sequencing	10x Genomics Single Cell 3' Reagent Kits [60]
Tn5 Transposase	scATAC-seq library preparation	Tags accessible chromatin regions for sequencing	Illumina Tagment DNA TDE1 Enzyme [60]
Unique Molecular Identifiers (UMIs)	Single-cell sequencing	Distinguishes biological signals from technical noise in amplification	Cell barcodes in 10x Genomics platform [60]
Antibody-oligo conjugates	CITE-seq, multimodal profiling	Enables protein measurement alongside transcriptome	TotalSeq antibodies from BioLegend [60]
Visium Spatial Gene Expression Slide	Spatial transcriptomics	Captures RNA from tissue sections with spatial coordinates	10x Genomics Visium slides [61] [62]
CopyKAT computational tool	CNV analysis from scRNA-seq	Distinguishes tumor cells from normal cells using expression patterns	R package for aneuploidy detection [61]
Tangram software	Spatial mapping	Aligns single-cell data to spatial transcriptomics	Python library for spatial deconvolution [61]

Signaling Pathways and Biological Networks in Cancer Heterogeneity

Multi-omics integration has revealed several key signaling pathways and regulatory networks that drive tumor heterogeneity and progression. In triple-negative breast cancer, integrated analysis of scRNA-seq and spatial transcriptomics identified **transcription factors TFF3, RARG, GRHL1, RORC, and KLF5** as critical regulators of epithelial cells, while **EMX2, TWIST1, TWIST2, NFATC4, and HOXC6** played essential roles in mesenchymal cells [61]. These regulatory networks contribute to the phenotypic plasticity observed in aggressive tumors.

Analysis of receptor-ligand interactions through multi-omics integration has highlighted the roles of **KNG1*BDKRB2 and NRG1*ERBB4 signaling** in promoting tumor aggression [61]. These interactions represent potential therapeutic targets for disrupting the communication between tumor cells and their microenvironment that drives heterogeneity and progression.

The tumor microbiome represents another dimension of heterogeneity that influences cancer signaling. Microbial components within tumors modulate cancer cell physiology and immune responses through multiple signaling pathways, including **WNT/β-catenin, NF-κB, toll-like receptors (TLRs), ERK, and stimulator of interferon genes (STING)** [62]. These interactions contribute to genetic abnormalities, epigenetic changes, metabolic regulation, invasion, metastasis, and chronic inflammatory responses in the tumor microenvironment.

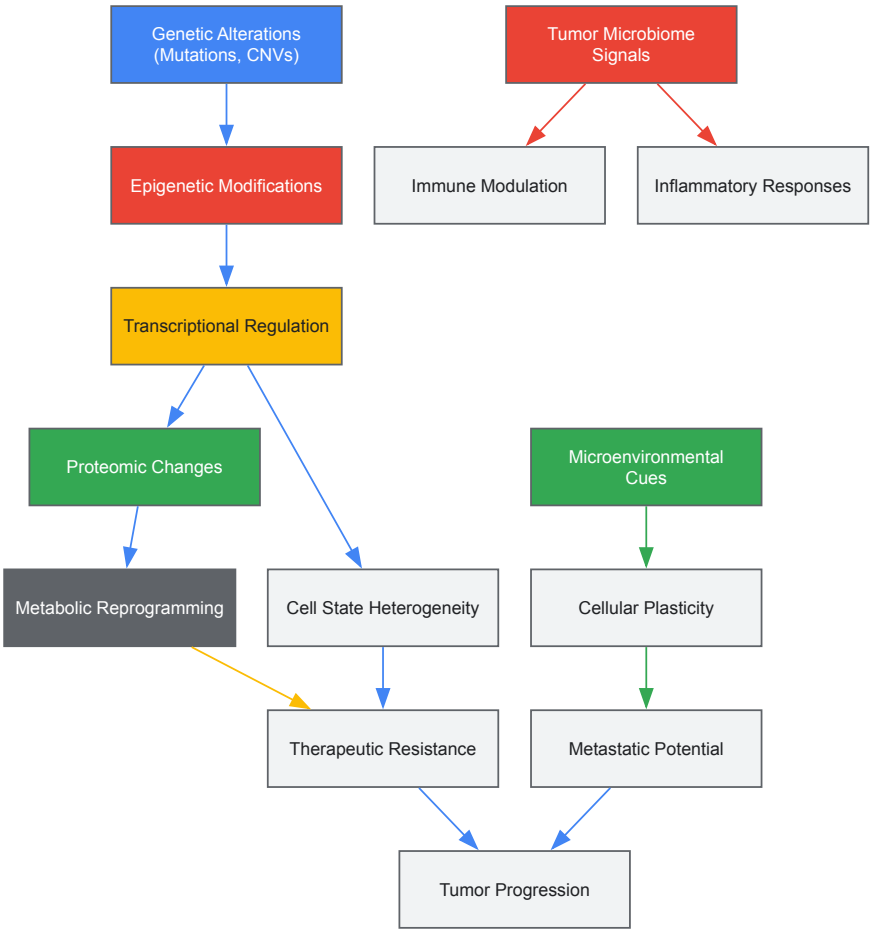

Applications in Cancer Research and Therapeutic Development

Multi-omics integration has enabled significant advances in understanding tumor heterogeneity and its clinical implications. In **triple-negative breast cancer**, the combination of scRNA-seq with spatial transcriptomics revealed significant heterogeneity in cell types and spatial distribution, with normal regions enriched in insulin resistance functions, while cancerous regions displayed diverse cell populations including immune cells, cancer-associated fibroblasts (CAFs), and mesenchymal cells [61]. This spatial cell atlas provides insights into the TNBC microenvironment, emphasizing complex spatial interactions between different cell types and highlighting key regulatory pathways for potential therapeutic intervention [61].

In the context of **cancer immunotherapy**, single-cell multi-omics approaches have illuminated tumor biology, immune escape mechanisms, treatment resistance, and patient-specific immune response mechanisms [60]. These approaches have identified immune cell subsets and states associated with immune evasion and therapy resistance, enabling more precise patient stratification and biomarker discovery [60]. Integrative analysis of multimodal single-cell data has accelerated the discovery of predictive biomarkers and enhanced mechanistic understanding of treatment responses, paving the way for personalized immunotherapeutic strategies [60].

Multi-omics integration also plays a crucial role in **drug response prediction** and **resistance mechanism elucidation**. For example, studies of KRAS-mutated cancers have used multi-omics approaches to identify factors within tumor cells and the surrounding microenvironment that render KRAS-targeted treatments less effective, suggesting strategies for overcoming resistance to KRAS inhibitors [58]. Similarly, integrated analyses have revealed previously unknown mechanisms by which RAS proteins promote cancer progression, opening new opportunities to target previously unrecognized pathways [58].

Challenges and Future Directions

Despite significant advances, multi-omics integration faces several technical and analytical challenges that must be addressed to fully realize its potential in cancer research. **Data harmonization** remains a major hurdle, as different omics technologies produce data with distinct characteristics, scales, and noise profiles [57] [59]. The **high dimensionality** of multi-omics datasets creates statistical challenges, while **integration bias** can lead to misleading conclusions if not properly accounted for [57]. Additional challenges include **model interpretability**, **cumulative noise** across modalities, and **computational complexity** that limits accessibility for researchers without specialized bioinformatics expertise [57] [60].

Spatial and temporal sampling considerations present another significant challenge. Tumors exhibit both **spatial heterogeneity** across different regions and **temporal evolution** under therapeutic pressure [57]. Comprehensive characterization therefore requires multi-region and longitudinal sampling strategies that dramatically increase the cost and complexity of studies [57]. Emerging technologies that enable more efficient spatial profiling and minimal residual disease monitoring are helping to address these challenges [60].

Future directions in multi-omics integration include the development of more sophisticated computational methods that can better capture nonlinear relationships across omics layers, improved visualization tools for interpreting high-dimensional integrated data, and standardized frameworks for data sharing and reproducibility [59] [63]. There is also growing interest in **multi-omics single-cell technologies** that simultaneously capture multiple molecular layers from the same individual cells, providing inherently matched multi-omics data without the need for computational integration [60]. As these technologies mature and computational methods advance, multi-omics integration is poised to become a cornerstone of precision oncology, enabling truly personalized therapeutic interventions based on comprehensive molecular profiling of individual tumors [57] [60].

Overcoming Heterogeneity-Driven Challenges in Cancer Therapy

Mechanisms of Drug Resistance in Heterogeneous Tumors

Tumor heterogeneity represents a fundamental challenge in clinical oncology, serving as the primary catalyst for the development of drug resistance in cancer treatment. This heterogeneity manifests through **dynamic genomic alterations**, **epigenetic modifications**, and **functional plasticity** within cancer cell populations, fostering the emergence of resistant subclones under therapeutic pressure [65] [66]. The resulting diversity enables tumors to employ parallel resistance mechanisms, including **multi-drug resistance transporter upregulation**, **cell death pathway inhibition**, and **bypass signaling activation**, ultimately leading to therapeutic failure [67]. Understanding these mechanisms within the framework of tumor heterogeneity is crucial for developing effective strategies to overcome treatment resistance, particularly through approaches that address co-existing resistant subpopulations and their adaptive responses to targeted therapies.

Fundamental Mechanisms of Drug Resistance in Heterogeneous Tumors

Multi-Drug Resistance (MDR) Transporters

The ATP-binding cassette (ABC) transporter family constitutes a primary defense mechanism against chemotherapeutic agents through **active drug efflux**. These membrane proteins utilize ATP hydrolysis to pump structurally diverse drugs out of cancer cells, maintaining intracellular concentrations below therapeutic thresholds. Three key transporters demonstrate significant clinical relevance: **P-glycoprotein (PGP/ABCB1)**, **Multi-drug Resistance-associated Protein 1 (MRP1/ABCC1)**, and **Breast Cancer Resistance Protein (BCRP/ABCG2)** [67]. These transporters exhibit broad specificity, recognizing and effluxing numerous chemotherapeutic agents including anthracyclines, vinca alkaloids, and taxanes. In heterogeneous tumors, selective pressure from therapy often enriches for subpopulations with elevated ABC transporter expression, a phenomenon particularly evident in **cancer stem cells** that inherently overexpress these efflux pumps as part of their resistance repertoire [67].

Apoptosis Suppression and Cell Death Inhibition

Inhibition of programmed cell death pathways represents another cornerstone of drug resistance in heterogeneous tumors. Cancer cells develop numerous strategies to evade apoptosis, including **p53 tumor suppressor mutation**, **Bcl-2 family protein overexpression**, and **inhibitor of apoptosis protein (IAP) upregulation** [67]. These alterations disrupt the normal cellular response to DNA damage and other stress signals induced by chemotherapeutic agents. In lung cancer targeted therapy, for example, residual disease persistence is facilitated by subpopulations with enhanced anti-apoptotic signaling, allowing survival despite effective target inhibition [66]. This mechanism frequently coexists with other resistance strategies within the same tumor, creating multiple overlapping barriers to effective treatment.

Drug Metabolism and Target Alterations

Tumors employ sophisticated metabolic strategies to resist chemotherapy, including **drug inactivation**, **enhanced DNA repair**, and **target protein modification**. The glutathione S-transferase (GST) enzyme family plays a particularly important role in drug detoxification, catalyzing the conjugation of glutathione to electrophilic compounds, thereby facilitating their elimination [67]. Additionally, alterations in drug targets through mutation or epigenetic changes represent a common resistance mechanism, as exemplified by **EGFR T790M mutations** in lung cancer that sterically hinder drug binding while maintaining kinase activity [66]. Gene amplification of target proteins represents another effective strategy to overcome pharmacological inhibition, requiring supraphysiologic drug concentrations to achieve target suppression.

Table 1: Core Mechanisms of Drug Resistance in Cancer

Resistance Mechanism	Key Components	Functional Outcome	Therapeutic Examples Affected
Multi-Drug Resistance Transporters	P-glycoprotein, MRP1, BCRP	Reduced intracellular drug accumulation	Doxorubicin, Vinblastine, Taxol

Resistance Mechanism	Key Components	Functional Outcome	Therapeutic Examples Affected
Apoptosis Suppression	p53 mutations, Bcl-2 overexpression, IAP proteins	Evasion of cell death signals	Multiple chemotherapeutic classes
Drug Metabolism Alterations	GST enzymes, cytochrome P450 system	Enhanced drug detoxification and inactivation	Cyclophosphamide, Cisplatin
Target Modification	Somatic mutations, gene amplification	Reduced drug-target binding affinity	EGFR inhibitors, BRAF inhibitors
Bypass Pathway Activation	Alternative receptor tyrosine kinases, downstream signaling effectors	Restoration of proliferative signaling	Targeted therapies against specific oncogenes

Tumor Microenvironment-Mediated Resistance

The tumor microenvironment (TME) constitutes a critical niche that promotes drug resistance through **cell adhesion-mediated drug resistance**, **soluble factor-mediated protection**, and **physical barriers to drug delivery** [67]. Stromal cells within the TME secrete numerous factors—including VEGF, bFGF, IL-6, and SDF-1—that provide pro-survival signals to malignant cells, effectively counteracting chemotherapy-induced cytotoxicity [67]. This environment also maintains **cancer stem cell populations** through direct cell-cell contact and paracrine signaling, further reinforcing treatment resistance. The emerging understanding of tumor microbiome contributions adds another layer of complexity, with intratumoral microbes potentially modulating local immune responses and drug metabolism through various signaling pathways [68].

Quantitative Assessment of Resistance Mechanisms

Genetic Determinants of Resistance

Comprehensive genomic analyses of relapsed refractory multiple myeloma have revealed distinct patterns of resistance development, with **NF-κB pathway alterations** occurring in 45-65% of cases and **RAS/MAPK pathway mutations** showing similar prevalence [69]. These pathway alterations occur through diverse genetic events, including point mutations, gene amplifications, and structural variants, creating a complex landscape of resistance genotypes within individual patients. The development of quantitative models to predict resistance based on mutational profiles has advanced significantly, with linear mixed models incorporating **amino acid covariance metrics** successfully predicting resistance levels across multiple drug classes [70] [71]. These approaches demonstrate that resistance exists on a continuum rather than as a binary state, with specific mutations conferring varying degrees of resistance elevation.

Table 2: Quantitative Genetic Determinants of Drug Resistance

Drug Class	Target Gene	Resistance Mutation	Effect Size (log2MIC)	Prevalence in Resistance
EGFR Inhibitors	EGFR	T790M	3.2-4.1	50-60%
EGFR Inhibitors (3rd gen)	EGFR	C797S	2.8-3.5	15-25%
ALC Inhibitors	ALK	G1202R	3.1-3.8	20-30%
BRAF Inhibitors	BRAF	Splice variants	2.5-3.2	10-15%
Folate Antagonists	DHFR	Multiple mutations	1.8-4.2	40-50%

Experimental Approaches for Analyzing Heterogeneity and Resistance

Mass Spectrometry Imaging for Heterogeneous Tumor Analysis

Matrix-assisted laser desorption/ionization time-of-flight (MALDI-TOF) mass spectrometry imaging enables spatially resolved molecular analysis of histologically heterogeneous tumors, preserving critical information about intratumoral regional variation [72]. The standard workflow includes:

Sample Preparation Protocol:

- **Tissue Collection**: Snap-freeze fresh tumor samples in liquid nitrogen within 30 minutes of resection to preserve molecular integrity
- **Cryosectioning**: Prepare 10-12μm thick sections at -20°C and thaw-mount onto conductive indium tin oxide slides
- **Matrix Application**: Uniformly spray 20mg/mL α-cyano-4-hydroxycinnamic acid in 50% acetonitrile/0.1% trifluoroacetic acid using an automated spray system
- **Histopathological Annotation**: Hematoxylin and eosin stain adjacent sections for region-of-interest identification by certified pathologists

Data Acquisition and Analysis:

- **MSI Parameter Setup**: Laser diameter 50µm, spatial resolution 100µm, mass range m/z 2,000-20,000
- **Spectral Preprocessing**: Baseline correction, total ion current normalization, peak picking (SNR threshold >5)
- **Regional Segmentation**: Align MSI data with histological annotations to extract spectra from pure tumor, stroma, and necrotic regions
- **Statistical Analysis**: Employ hierarchical clustering, principal component analysis, and receiver operating characteristic analysis to identify region-specific protein signatures

This approach has successfully differentiated histologically overlapping sarcoma subtypes (leiomyosarcoma, osteosarcoma, myxofibrosarcoma) based on their protein signatures, revealing heterogeneity that correlates with differential treatment response [72].

Single-Cell and Spatial Transcriptomics

Advanced single-cell RNA sequencing technologies enable deconvolution of cellular heterogeneity within the tumor microenvironment, identifying rare resistant subpopulations that drive recurrence. The experimental framework includes:

Single-Cell RNA Sequencing Workflow:

- **Tissue Dissociation**: Enzymatic digestion (collagenase/hyaluronidase) to generate single-cell suspensions while preserving RNA integrity
- **Cell Viability Assessment**: Flow cytometry sorting for live cells (>90% viability) using propidium iodide exclusion
- **Library Preparation**: 10X Genomics Chromium platform with unique molecular identifiers to eliminate amplification bias
- **Bioinformatic Analysis**: Cell Ranger pipeline for alignment, Seurat and Monocle3 for clustering, trajectory inference, and differential expression

Application to breast cancer has revealed 15 distinct cell clusters, including neoplastic epithelial, immune, stromal, and endothelial populations with grade-specific distribution patterns [2]. Spatial transcriptomics integration further maps these populations to architectural niches, demonstrating compartmentalization of resistant subsets in hypoxic or stromal-rich regions that may function as pharmacological sanctuaries [2].

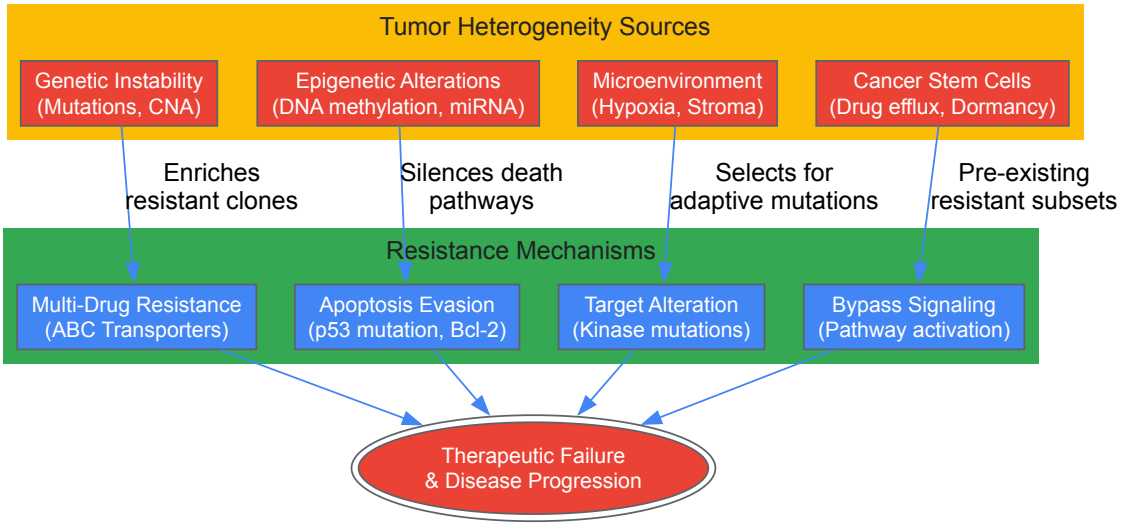

Diagram 1: Heterogeneity driving therapeutic resistance through multiple parallel mechanisms. Diverse sources of intratumoral variation select for and generate resistant subpopulations through distinct molecular pathways.

The Scientist's Toolkit: Essential Research Reagents and Technologies

Table 3: Key Research Reagents and Platforms for Resistance Studies

Reagent/Technology	Primary Application	Key Features	Experimental Considerations
scRNA-seq Platforms (10X Genomics)	Single-cell transcriptomics	High-throughput cellular heterogeneity mapping	Requires fresh tissue, sensitive to RNA quality
MALDI-TOF MSI	Spatial proteomics	Untargeted molecular imaging, preserves histology	Matrix selection critical for analyte detection
Digital PCR Platforms	Rare variant detection	Absolute quantification of resistance mutations	Superior sensitivity for MRD monitoring vs NGS

Reagent/Technology	Primary Application	Key Features	Experimental Considerations
Organoid Culture Systems	Functional drug testing	Preserves tumor heterogeneity ex vivo	Stromal components often lost during culture
CITE-seq Antibodies	Surface protein quantification	Combined protein and RNA measurement at single-cell level	Limited by antibody conjugation efficiency

Therapeutic Implications and Future Directions

The intricate relationship between tumor heterogeneity and drug resistance necessitates innovative therapeutic approaches that move beyond sequential monotherapy. Evidence from multiple cancer types indicates that **simultaneous targeting of co-existing resistant subclones** represents a more effective strategy than successive inhibitor administration [66] [73]. This approach requires comprehensive diagnostic methods capable of detecting heterogeneous resistance mechanisms, including **liquid biopsy monitoring**, **multiregion sequencing**, and **functional resistance signature identification**. Additionally, targeting the **tumor microenvironment components** that sustain resistant populations—such as CXCR4+ fibroblasts and IGKC+ myeloid cells identified in breast cancer—provides promising avenues for overcoming stromal-mediated protection [2]. Emerging insights into the **tumor microbiome** further suggest potential novel targets, with intratumoral microbes potentially influencing drug metabolism and local immune responses through modulation of WNT/β-catenin, NF-κB, and ERK signaling pathways [68].

Diagram 2: Resistance evolution cycle and interception points for therapeutic intervention. Monitoring technologies enable early detection of expanding resistant subclones, while novel therapeutic strategies aim to prevent their selection or target their survival niches.

Future progress will depend on developing more sophisticated models that incorporate **dynamic heterogeneity mapping**, **microenvironmental interactions**, and **evolutionary trajectory prediction**. The integration of machine learning approaches with large-scale genomic and clinical datasets, as demonstrated in breast cancer studies that linked specific stromal-immune niches to immunotherapy resistance, provides a promising framework for identifying predictive signatures of treatment failure [2]. Ultimately, overcoming drug resistance in heterogeneous tumors will require therapeutic strategies that anticipate and address the diverse adaptive capabilities of cancer cell populations, moving beyond reactive approaches to proactively constrain evolutionary paths toward resistance.

Adaptive therapy (AT) represents a paradigm shift in oncology, moving from the traditional goal of maximal cell kill towards long-term disease control by leveraging evolutionary principles. This in-depth technical guide explores the core concepts of AT, which exploits competitive dynamics between drug-sensitive and drug-resistant cancer cell subpopulations to suppress resistance and prolong treatment efficacy. Framed within the broader context of tumor heterogeneity and cancer progression research, this whitepaper details the mathematical foundations, clinical protocols, and translational challenges of AT for a scientific audience. We summarize quantitative clinical data, provide detailed experimental methodologies, and visualize key signaling pathways and logical relationships to equip researchers and drug development professionals with a comprehensive toolkit for advancing this promising therapeutic strategy.

The conventional maximum tolerated dose (MTD) paradigm in oncology aims to achieve rapid tumor eradication by administering cytotoxic therapies at or near their maximum potency [74]. While this approach often produces significant initial tumor response, it inevitably fails in advanced cancers due to the Darwinian selection of resistant phenotypes. By eliminating drug-sensitive cells, MTD therapy releases resistant subpopulations from competitive suppression—an ecological phenomenon known as **competitive release**—leading to unchecked expansion of minimal residual disease and eventual treatment failure [74] [75].

Adaptive therapy addresses this evolutionary trap by strategically maintaining a population of therapy-sensitive cells that can suppress the growth of resistant counterparts through competition for resources and space within the tumor ecosystem [74]. This approach employs dynamic treatment modulation based on real-time assessment of tumor burden, alternating between drug application and drug-free vacations to maintain a stable tumor volume or cycle between upper and lower size thresholds [75]. The fundamental premise is that resistant cells typically bear a **fitness cost**—often manifested as slower proliferation or reduced competitive ability in the absence of therapy—which can be exploited through carefully timed treatment interruptions [75].

The success of adaptive therapy is intimately connected to tumor heterogeneity, which exists at both genetic and non-genetic levels. **Intermetastatic heterogeneity** (differences between metastases) and **intrametastatic heterogeneity** (differences within individual metastases) significantly shape adaptive therapy cycling dynamics and treatment outcomes [76]. Understanding these heterogeneities is essential for designing effective, personalized adaptive therapy protocols.

Core Principles and Mathematical Foundations

Theoretical Framework and Ecological Principles

Adaptive therapy operates on two core ecological principles: **fitness cost** and **competitive release**. Fitness cost refers to the trade-offs resistant cells experience, often through energetically costly resistance mechanisms (e.g., drug efflux pumps) or reduced proliferative capacity in therapy-free

environments [75]. Competitive release occurs when therapy rapidly eliminates sensitive cells, thereby freeing up resources and space for resistant populations to expand unimpeded [74] [75].

The conceptual foundation of AT can be summarized as follows:

- **Maintenance of sensitive cells**: Unlike MTD which aims to eliminate all sensitive cells, AT maintains a substantial population of therapy-sensitive cells
- **Dynamic dosing**: Treatment is applied only when necessary to control tumor growth, not necessarily to achieve maximal shrinkage
- **Competitive suppression**: Sensitive cells outcompete resistant cells in treatment-free intervals due to fitness advantages
- **Resistance delay**: By preventing competitive release, AT delays the dominance of resistant populations

Mathematical Modeling Approaches

Mathematical models, particularly modified Lotka-Volterra competition equations, provide the quantitative foundation for optimizing adaptive therapy protocols [75]. These models describe the population dynamics of sensitive (x) and resistant (y) cancer cell subpopulations:

Equation 1: Sensitive Cell Population

Equation 2: Resistant Cell Population

Where:

- r_x and r_y = growth rates of sensitive and resistant populations
- α and β = competition coefficients representing inter-population competitive effects
- $K_a(x,y,t)$ = treatment indicator function (1 = drug on, 0 = drug off)
- $h(x,r_d)$ = drug effect function, typically modeled as $-r_dx(t)$ where r_d represents drug dose [75]

These equations form the basis for both **intermittent adaptive therapy** (fixed-dose, on-off cycling) and **continuous adaptive therapy** (variable dosing to maintain stable tumor volume) [75]. Formal analysis using bang-bang control theory has demonstrated that continuous adaptive therapy generally outperforms intermittent approaches in robustness to uncertainty, time to disease progression, and cumulative toxicity [75].

Table 1: Key Parameters in Adaptive Therapy Mathematical Models

Parameter	Biological Meaning	Impact on Adaptive Therapy
r_x, r_y	Growth rates of sensitive and resistant cells	Higher turnover speeds drug response and slows regrowth [76]
α, β	Competition coefficients between cell populations	Determines strength of competitive suppression [75]
r_d	Drug dose effect	Higher values increase cell kill but accelerate competitive release [75]
Tumor carrying capacity	Maximum sustainable tumor size	Larger tumors have longer cycling times [76]
Initial resistance fraction	Starting proportion of resistant cells	Higher proportions slow cycling dynamics [76]

Quantitative Clinical Data and Treatment Outcomes

Clinical validation of adaptive therapy, particularly in metastatic castration-resistant prostate cancer (mCRPC), has provided crucial quantitative insights into treatment dynamics and response patterns.

Cycling Dynamics and Metastatic Heterogeneity

Analysis of longitudinal prostate-specific antigen (PSA) levels in patients undergoing adaptive androgen deprivation therapy reveals how metastatic heterogeneity shapes treatment cycling [76]:

- **Larger metastases dominate dynamics**: Cycle times are determined primarily by the largest tumors rather than aggregate tumor burden [76]
- **Resistant proportion impacts cycle speed**: Higher initial proportions of drug-resistant cells slow treatment cycling [76]
- **Cell turnover rate influences timing**: Faster turnover speeds drug response time but slows regrowth time [76]
- **Heterogeneity predicts response**: Systems with higher intermetastatic heterogeneity respond better to continuous therapy, while those with higher intrametastatic heterogeneity respond better to adaptive therapy [76]

Comparative Clinical Outcomes

Table 2: Clinical Outcomes Across Therapeutic Strategies

Treatment Approach	Mechanistic Basis	Progression-Free Survival	Cumulative Drug Exposure	Key Limitations
Maximum Tolerated Dose (MTD)	Maximal cell kill	Limited by resistance emergence	High	Accelerates competitive release of resistant cells [74]
Intermittent Therapy	Fixed induction followed by cycling	Similar to MTD in clinical trials [74]	Moderate	Induction phase eliminates competitive dynamics [74]
Intermittent Adaptive Therapy	On-off cycling based on tumor burden	Extended in mCRPC trials [75]	Lower than MTD	Less robust to uncertainty than continuous AT [75]
Continuous Adaptive Therapy	Variable dosing to maintain stable volume	Maximized in mathematical models [75]	Lowest	Requires frequent monitoring and dose adjustment [75]

The first cycle of adaptive therapy—consisting of a treatment phase until 50% PSA reduction followed by a treatment vacation until PSA returns to baseline—provides critical information about underlying tumor dynamics and helps optimize subsequent cycles [76].

Experimental Protocols and Methodologies

Preclinical Model Development

Objective: Establish a controlled system to study competitive dynamics between sensitive and resistant cancer cell populations under various adaptive therapy protocols.

Materials:

- Isogenic cancer cell lines with differential drug sensitivity
- Cell culture reagents and drug compounds
- In vivo imaging system for tumor burden monitoring
- Biomarker analysis tools (e.g., PSA, ctDNA)

Methodology:

- **Cell line preparation**: Develop paired sensitive and resistant cell lines through gradual drug exposure or genetic modification
- **Competition assays**: Co-culture sensitive and resistant cells at varying ratios to quantify competition coefficients (α, β)
- **In vivo tumor modeling**: Implant mixed-population tumors in immunocompromised mice
- **Treatment protocols**: Implement MTD, intermittent AT, and continuous AT regimens
- **Biomarker monitoring**: Track tumor burden longitudinally using serum biomarkers and imaging
- **Endpoint analysis**: Quantify population proportions via flow cytometry or genetic barcoding

Validation metrics:

- Time to treatment failure/progression
- Final resistant population fraction
- Cumulative drug exposure
- Competitive suppression efficiency

This protocol has been successfully applied in prostate, ovarian, and breast cancer models, demonstrating significantly extended time to progression under adaptive versus MTD dosing [75].

Clinical Implementation Protocol for mCRPC

Objective: Implement personalized adaptive therapy based on real-time tumor burden assessment in metastatic castration-resistant prostate cancer patients.

Materials:

- Androgen deprivation therapy (e.g., abiraterone, enzalutamide)
- PSA measurement platform
- Imaging equipment (CT, MRI)

- Liquid biopsy capabilities (ctDNA analysis)

Methodology:

- **Baseline assessment**: Measure initial PSA, perform metastatic lesion mapping via imaging, establish ctDNA profile
- **Initial treatment phase**: Administer therapy until PSA decreases by 50% from baseline
- **Treatment interruption**: Withhold therapy while monitoring PSA biweekly
- **Treatment reinitiation**: Resume therapy when PSA returns to baseline level
- **Cycle adaptation**: Adjust subsequent cycles based on dynamics of previous cycles
- **Resistance monitoring**: Track emerging resistance via ctDNA mutation analysis

Key considerations:

- Cycle times are patient-specific and dynamic
- Largest metastases dominate response dynamics
- Intrametastatic heterogeneity predicts adaptive therapy success [76]
- Radiomics may help track spatial heterogeneity during treatment [74]

Visualization of Adaptive Therapy Concepts

Competitive Dynamics and Treatment Effects

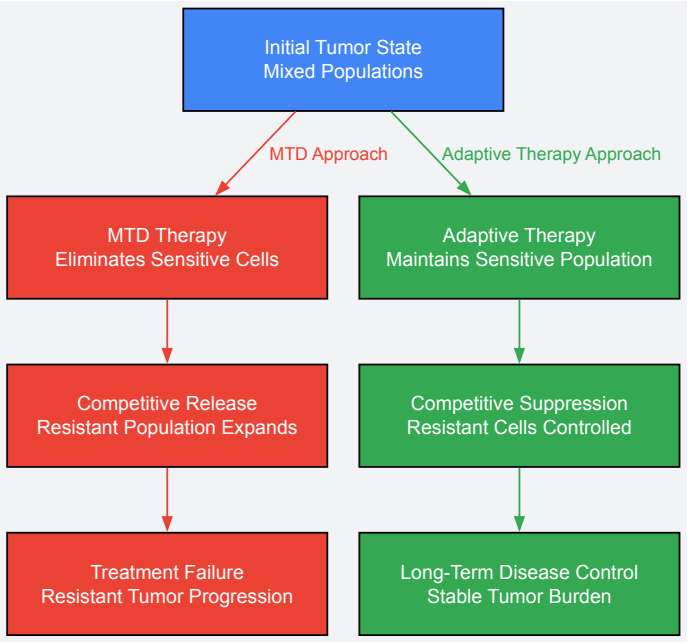

Diagram 1: Competitive Dynamics in MTD vs Adaptive Therapy

Adaptive Therapy Treatment Protocol Logic

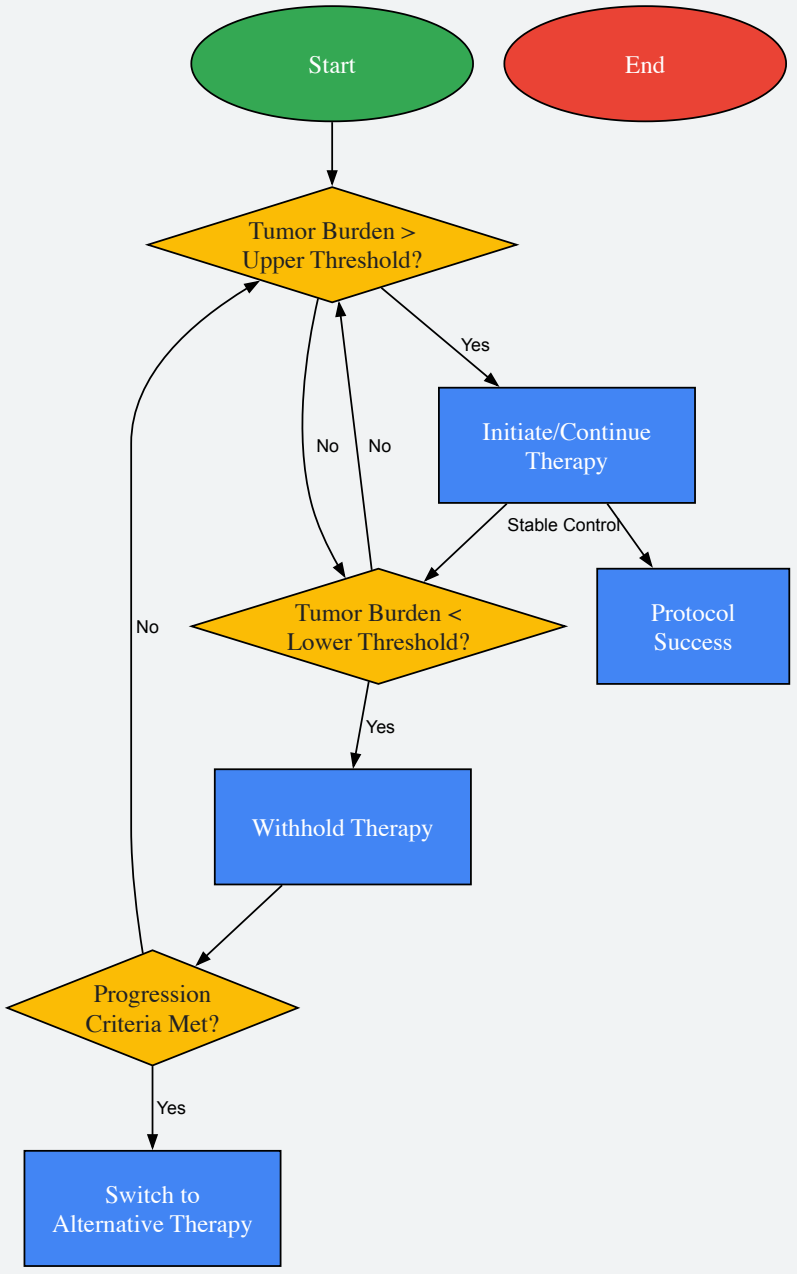

Diagram 2: Adaptive Therapy Treatment Protocol Logic

The Scientist's Toolkit: Essential Research Reagents and Materials

Table 3: Key Research Reagent Solutions for Adaptive Therapy Studies

Reagent/Material	Function/Application	Specific Examples	Technical Notes
Isogenic cell line pairs	Modeling sensitive/resistant population competition	Drug-sensitive parental lines with derived resistant variants	Genetic barcoding enables precise population tracking [75]
Longitudinal biomarker assays	Monitoring tumor burden dynamics	PSA (prostate), CA125 (ovarian), ctDNA (pan-cancer)	Critical for treatment cycling decisions [74]
Mathematical modeling software	Simulating adaptive therapy protocols	MATLAB, Python with SciPy, R with deSolve	Implementation of Lotka-Volterra competition models [75]
In vivo imaging systems	Non-invasive tumor burden monitoring	Bioluminescence, ultrasound, micro-CT	Enables real-time treatment adaptation in preclinical models [75]
Liquid biopsy platforms	Tracking resistance emergence	ddPCR, NGS for resistance mutations in ctDNA	Early detection of competitive release failure [74]

Reagent/Material	Function/Application	Specific Examples	Technical Notes
Metabolic profiling tools	Assessing fitness costs of resistance	Seahorse Analyzer, metabolomics platforms	Quantifies energetic burdens of resistance mechanisms [74]

Challenges and Future Directions

Despite promising results, adaptive therapy faces significant translational challenges. **Non-genetic resistance mechanisms**—including epigenetic plasticity, tumor microenvironment interactions, and drug efflux pump overexpression—can rapidly increase resistant population sizes and undermine competitive suppression [74]. The protective role of the tumor stroma, epithelial-to-mesenchymal transition, and extracellular vesicle-mediated resistance transfer represent particular challenges to adaptive therapy efficacy [74].

Future research priorities include:

- **Improved monitoring technologies**: Developing more sensitive tools for tracking subpopulation dynamics in real-time
- **Multi-scale modeling**: Integrating cellular, microenvironmental, and systemic factors into predictive models
- **Combination strategies**: Pairing adaptive therapy with microenvironment modulation or immunotherapy
- **Clinical trial optimization**: Designing adaptive trials that can dynamically adjust based on accumulating evidence

The ongoing integration of evolutionary theory, clinical oncology, and mathematical modeling will be essential for realizing the full potential of adaptive therapy across diverse cancer types and resistance contexts.

Adaptive therapy represents a fundamental shift in cancer treatment strategy—from aggressive eradication to evolutionary control. By explicitly leveraging competitive interactions between sensitive and resistant cancer cell subpopulations, this approach delays resistance emergence and extends progression-free survival while reducing cumulative drug exposure. The success of adaptive therapy depends critically on understanding and quantifying tumor heterogeneity, competitive dynamics, and fitness costs—areas where mathematical modeling and preclinical studies provide essential insights.

As research in this field advances, adaptive therapy principles are being applied to diverse cancer types and therapeutic modalities, offering promise for transforming how we approach advanced cancer management. For researchers and drug development professionals, the challenge lies in refining monitoring technologies, optimizing adaptive algorithms, and validating this approach through well-designed clinical trials that embrace cancer's evolutionary nature.

Combination Therapies to Target Multiple Subclones Simultaneously

Tumor heterogeneity represents one of the most significant barriers to durable cancer treatment responses. This heterogeneity exists at multiple levels—between patients (inter-tumoral), within a single tumor (intra-tumoral), and even within individual tumor nodules over time (temporal heterogeneity) [7] [77]. Intratumoral heterogeneity (ITH) reflects the presence of diverse cellular subpopulations with distinct molecular signatures within the same tumor [78]. From a therapeutic perspective, this diversity creates a profound challenge: treatments that effectively target one subpopulation may selectively permit the expansion of other resistant subclones, ultimately leading to disease progression [7] [65].

The clinical implications of tumor heterogeneity are substantial. Current standard approaches to biopsy analysis assess tumors at the bulk level, potentially missing critical minority subclones that harbor resistance mechanisms [7]. Furthermore, studies across various cancer types including hepatocellular carcinoma, renal cell carcinoma, and medulloblastoma have demonstrated that multiple regional biopsies may be necessary to adequately capture a tumor's genetic diversity [7]. The branched evolutionary model of tumor progression explains why therapeutic resistance emerges, as distinct subclones within a tumor follow different evolutionary trajectories under selective pressure from treatments [77].

This whitepaper explores a paradigm shift in oncology therapeutic development: the rational design of combination therapies that simultaneously target multiple tumor subclones. By understanding the mechanisms driving heterogeneity and leveraging advanced computational approaches, researchers can develop strategic combinations that preemptively overcome resistance mechanisms and deliver more durable clinical responses.

Theoretical Foundation: Mechanisms of Tumor Heterogeneity and Subclone Formation

Biological Mechanisms Driving Subclone Diversity

The formation of tumor subclones is driven by several interconnected biological processes. **Genetic instability** provides the initial variation through accumulated mutations, including single-nucleotide variants (SNVs) and copy number variations (CNVs) [77]. This genetic diversity is further shaped by **natural selection**, where selective pressures such as therapy or microenvironmental stresses favor subclones carrying advantageous driver mutations [77]. For example, in pancreatic cancer, subclones harboring CNTN5 or MEP1A mutations demonstrate better adaptation to hypoxia-induced metabolic stress, promoting their selective growth [77].

Beyond genetic mechanisms, **epigenetic alterations** significantly contribute to subclonal diversity by modulating gene expression patterns without changing DNA sequence. In breast cancer cells, DNA methylation can silence the tumor suppressor gene BRCA1, promoting the emergence of drug-

resistant subclones [77]. Additionally, the **tumor microenvironment** creates distinct ecological niches that exert spatial selective pressures, leading to geographically stratified clonal structures observed in renal, pancreatic, colorectal, and prostate cancers [77].

Cancer stem cells (CSCs) represent another crucial mechanism maintaining heterogeneity. CSCs demonstrate similar properties to normal stem cells, including self-renewal, differentiation capacity, and long-term tumor propagation potential [79]. The dynamic plasticity between non-CSCs and CSCs further complicates therapeutic targeting, as non-CSCs can regain stem-like properties under specific conditions [79]. In hepatocellular carcinoma (HCC), multiple liver cancer stem-like cell (LCSC) markers have been identified, including EpCAM, CD133, CD44, and CD90, each associated with distinct functional properties and therapeutic resistance profiles [78].

Clonal Evolution Models and Therapeutic Implications

Two primary models describe clonal evolution in tumors, each with distinct implications for therapeutic design:

- **Linear Evolution Model**: Depicts sequential accumulation of mutations along a single lineage, typically reflecting limitations in sequencing resolution rather than biological reality [77].
- **Branched Evolution Model**: Characterized by simultaneous diversification of multiple subclones following different evolutionary trajectories, creating a complex subclonal architecture [77]. This model predominates in most solid tumors and presents the greatest therapeutic challenge.

The concept of **phenotype switching** adds further complexity, where LCSCs and non-cancer stem cells dynamically interchange phenotypes over time [78]. This plasticity enables tumors to adapt to therapeutic pressures without requiring new genetic mutations.

Table 1: Key Mechanisms Driving Tumor Subclone Formation and Their Therapeutic Implications

Mechanism	Basis of Heterogeneity	Therapeutic Challenge	Potential Targeting Approach
Genetic Instability	Accumulation of SNVs, CNVs, and structural variants	Continuous generation of new resistant variants	Targeting core pathway dependencies rather than individual mutations
Epigenetic Modifications	DNA methylation, histone modifications, chromatin remodeling	Reversible resistance mechanisms	Epigenetic modifiers combined with targeted therapies
Cancer Stem Cells	Self-renewal capacity and differentiation hierarchy	Therapy resistance and tumor regeneration	CSC-specific surface markers and self-renewal pathway inhibition
Tumor Microenvironment	Spatial variations in hypoxia, pH, stromal interactions	Differential drug penetration and efficacy	Stroma-modifying agents combined with cytotoxic therapies
Phenotype Plasticity	Non-genetic cell state transitions	Adaptive resistance to targeted agents	Fixed-dose combinations targeting complementary cell states

Network-Informed Signaling-Based Approach for Target Identification

Computational Framework for Target Prioritization

A network-informed signaling-based approach provides a systematic methodology for identifying optimal drug target combinations that counter resistance by harnessing the topology of protein-protein interaction (PPI) networks [80]. This strategy mimics cancer signaling in drug resistance, which commonly utilizes pathways parallel to those blocked by drugs, thereby bypassing them [80].

The methodology involves several key computational steps. First, researchers compile **co-existing, tissue-specific mutations** from large-scale cancer genomics resources such as The Cancer Genome Atlas (TCGA) and AACR Project GENIE [80]. Statistical significance of mutation co-occurrence is assessed using Fisher's Exact Test with multiple testing correction [80]. Next, **protein-protein interaction networks** are constructed using high-confidence databases like HIPPIE (Human Integrated Protein-Protein Interaction rEference) [80]. The core analysis involves calculating **shortest paths** between protein pairs harboring co-existing mutations using algorithms such as PathLinker, which identifies k shortest simple paths between source and target nodes [80].

From these analyses, key communication nodes are selected as combination drug targets based on topological network features [80]. This approach specifically selects co-targets from alternative pathways and their connectors, effectively blocking potential resistance routes before they can be activated [80]. The underlying premise is that not only proteins with co-existing mutations play critical roles in oncogenic signaling, but also proteins on the paths connecting them serve as critical bridges [80].

Experimental Validation of Identified Combinations

This network-informed approach has demonstrated promising results in preclinical models. In patient-derived breast cancers, the combination of alpelisib (a pan-PI3K inhibitor) with LJM716 effectively diminished tumors by co-targeting the ESR1/PIK3CA subnetwork [80]. In colorectal cancer models, triple combination targeting of BRAF/PIK3CA with alpelisib, cetuximab, and encorafenib (PIK3CA, EGFR, and BRAF inhibitors, respectively) showed context-dependent tumor growth inhibition in xenografts [80]. These findings suggest that learning from nature's resistance mechanisms provides an informed approach to therapeutic discovery.

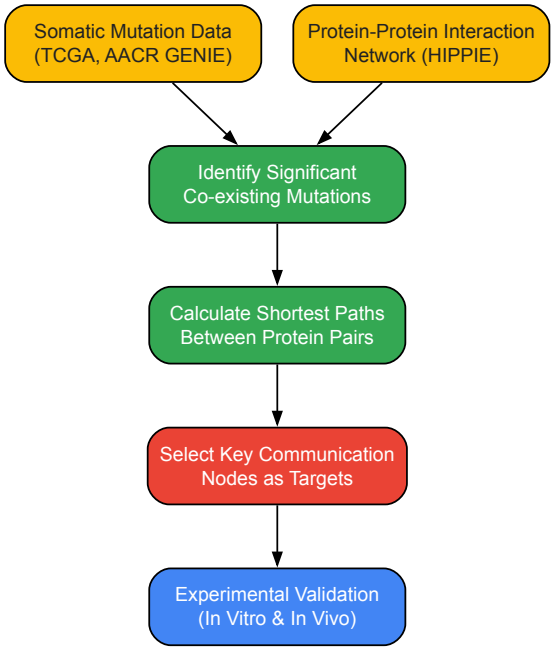

Diagram 1: Network-informed approach workflow for identifying combination therapy targets. The process begins with genomic data analysis and proceeds through network analysis to experimental validation.

Quantitative Methodologies and Experimental Protocols

Data Collection and Preprocessing Standards

Robust implementation of the network-informed approach requires standardized data collection and preprocessing protocols. Somatic mutation profiles should be obtained from authoritative cancer genomics resources, with application of stringent preprocessing steps including removal of low-confidence variants with low variant allele frequency, filtering of potential germline events, and prioritization of primary tumor samples where multiple tumor records exist [80].

Protein-protein interaction data must be integrated from high-confidence databases such as HIPPIE, retaining only interactions that meet predetermined confidence thresholds [80]. For pathway analysis, curated signaling pathway databases like KEGG*2019*Human provide reliable annotation resources [80]. Adherence to these standardized preprocessing steps ensures reproducibility and reliability of subsequent network analyses.

PathLinker Algorithm Implementation

The core computational methodology involves implementing the PathLinker algorithm to reconstruct signaling pathways within the PPI network [80]. The following protocol details this implementation:

- **Parameter Settings**: Use the default parameter k = 200 to compute the k shortest simple paths between source and target nodes. Robustness analyses indicate strong overlap (Jaccard index 0.72-0.74) between k = 200 and higher values (k = 300, 400), supporting this as a computationally efficient default [80].
- **Input Preparation**: Format protein pairs with co-existing mutations, using the first component of each pair as the source node and the second as the target node.
- **Path Calculation**: Execute PathLinker to identify 200 simple shortest paths for protein pairs harboring co-existing mutations. Path lengths typically vary from one to five edges [80].
- **Validation**: Perform pathway enrichment analysis using tools such as Enrichr with the KEGG 2019 Human library. Successful implementations typically share 28 of the top 30 significantly enriched pathways (FDR < 0.05) across different k values, including key signaling pathways such as MAPK, PI3K/AKT, and apoptosis [80].

This algorithm efficiently identifies multiple short paths connecting any set of sources to any set of targets within a PPI network, revealing potential bypass routes that cancer cells might exploit under therapeutic pressure [80].

Research Reagent Solutions for Experimental Validation

Table 2: Essential Research Reagents for Validating Combination Therapies

Reagent/Category	Specific Examples	Function/Application	Technical Considerations
PPI Network Databases	HIPPIE	Provides high-confidence protein-protein interactions for network construction	Filter by confidence score; ensure version consistency
Pathway Analysis Tools	Enrichr, KEGG*2019*Human	Identifies significantly enriched pathways in target lists	Use consistent FDR threshold (e.g., < 0.05) for significance
Algorithm Software	PathLinker	Computes k-shortest paths in biological networks	Available at https://github.com/Murali-group/PathLinker
Small Molecule Inhibitors	Alpelisib, Encorafenib, Cetuximab	Validates predicted target combinations in model systems	Source from reliable vendors; confirm specificity and potency
Genomic Data Resources	TCGA, AACR GENIE	Provides somatic mutation profiles for initial analysis	Apply uniform preprocessing and quality control steps
Patient-Derived Models	PDXs, Organoids	Tests efficacy in clinically relevant systems	Maintain proper annotation of molecular characteristics

Advanced Methodologies for Subclone Characterization

Technological Platforms for Heterogeneity Analysis

Comprehensive characterization of tumor subclones requires integration of multiple advanced technological platforms, each providing unique insights into different dimensions of heterogeneity:

- **Single-Cell Sequencing**: Enables resolution of gene expression or mutation patterns at the single-cell level, allowing identification of rare subclones and reconstruction of lineage relationships [77]. However, this approach can be costly and generates complex data requiring specialized analytical expertise.
- **Spatial Transcriptomics**: Preserves spatial information about gene expression patterns within tissue architecture, revealing geographical stratification of subclones [77]. Limitations include potentially limited resolution and inability to directly detect genomic alterations.
- **Liquid Biopsy/Circulating Tumor DNA (ctDNA)**: Provides a minimally invasive method for monitoring temporal heterogeneity and tracking clonal evolution through serial sampling [7]. Studies have demonstrated that clonal hierarchy inferred from single-nucleotide variants (SNVs) detected in serial ctDNA samples can recapitulate the clonal evolution of metastatic lesions and reflect therapy response [7].
- **Bulk Sequencing**: Despite limitations in resolving heterogeneity, bulk sequencing provides a comprehensive genomic landscape and effectively detects large-scale genomic alterations [77]. Integration with single-cell methods can validate findings and provide population context.

Integration with Co-Clinical Imaging Platforms

The Co-Clinical Imaging Research Resources Program (CIRP) represents an innovative approach to bridging preclinical and clinical research in therapeutic development [81]. This trans-NCI initiative establishes web-accessible resources for quantitative imaging in co-clinical trials, which are parallel investigations in patients and mouse or human-in-mouse models [81]. Key components include animal models (GEMMs or PDXs), co-clinical therapeutic trials, quantitative preclinical and clinical imaging methods, and informatics for supporting web resources [81].

Integration of CIRP methodologies with subclone-targeted combination therapy development enables non-invasive monitoring of treatment response across different subclonal populations and correlation with molecular biomarkers. This approach is particularly valuable for assessing spatial heterogeneity and differential drug delivery to various tumor regions harboring distinct subclones.

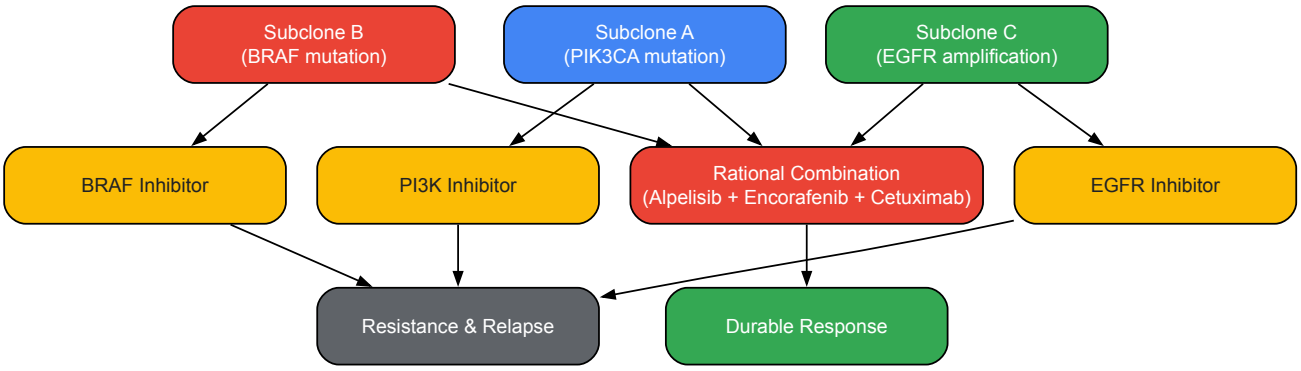

Diagram 2: Therapeutic strategy comparison: monotherapy versus rational combination approach. Monotherapies selectively target specific subclones, allowing resistant populations to expand, while rationally designed combinations simultaneously target multiple subclones for more durable responses.

Clinical Translation and Therapeutic Implementation

Validated Combination Approaches Across Cancer Types

The network-informed approach has yielded several promising combination strategies with validation in preclinical models:

- **Breast Cancer (ESR1/PIK3CA co-targeting)**: The combination of alpelisib (PI3K inhibitor) with LJM716 demonstrates efficacy against tumors harboring ESR1/PIK3CA subnetwork mutations, which serve as markers of breast cancer metastasis [80]. This approach effectively targets the parallel signaling pathways that would otherwise enable resistance to single-agent therapy.
- **Colorectal Cancer (BRAF/PIK3CA co-targeting)**: Triple combination therapy with alpelisib, cetuximab, and encorafenib (targeting PIK3CA, EGFR, and BRAF respectively) shows context-dependent tumor growth inhibition in patient-derived xenograft models [80]. Efficacy is modulated by protein subnetwork mutation and expression profiles, highlighting the importance of patient stratification.
- **Hepatocellular Carcinoma (HCC) Pathway Targeting**: Given the heterogeneous activation of signaling pathways in HCC—including Notch, Wnt/β-catenin, PI3K/AKT/mTOR, and Ras/Raf/MAPK—simultaneous targeting of multiple pathways addresses the diverse driver mechanisms across different subclones [78]. This approach is particularly relevant given HCC's notorious heterogeneity and resistance to single-agent targeted therapies.

Biomarker-Driven Patient Stratification

Successful clinical implementation of subclone-targeted combination therapies requires robust biomarker strategies for patient selection. The efficacy of combination approaches shows significant context-dependence, modulated by protein subnetwork mutation and expression profiles [80]. This underscores the necessity for comprehensive molecular characterization before treatment initiation.

Potential biomarker modalities include:

- **Genetic Alterations**: Detection of co-existing mutations in key driver genes using next-generation sequencing panels.
- **Protein Expression/Activation**: Assessment of pathway activation states through immunohistochemistry or proteomic approaches.
- **Gene Expression Signatures**: Identification of transcriptional programs associated with specific therapeutic vulnerabilities.
- **Imaging Biomarkers**: Utilization of quantitative imaging features from platforms like CIRP to non-invasively monitor subclone responses [81].

Table 3: Clinically Relevant Drug Combinations for Targeting Heterogeneous Subclones

Cancer Type	Key Driver Pathways/Subclones	Therapeutic Combinations	Clinical/Preclinical Evidence
Breast Cancer	ESR1/PIK3CA mutations	Alpelisib + LJM716	Preclinical: Tumor diminishment in patient-derived models [80]
Colorectal Cancer	BRAF/PIK3CA mutations	Alpelisib + Cetuximab + Encorafenib	Preclinical: Context-dependent tumor growth inhibition in xenografts [80]
Hepatocellular Carcinoma	Wnt/β-catenin, PI3K/AKT, MAPK	Multi-targeted kinase inhibitors	Clinical: Limited efficacy of sequential monotherapies [78]
Multiple Solid Tumors	RTK-mediated resistance to mTOR inhibition	mTOR + SHP2 inhibitors	Preclinical: Prevents RTK-mediated resistance in hepatocellular carcinoma [80]

Cancer Type	Key Driver Pathways/Subclones	Therapeutic Combinations	Clinical/Preclinical Evidence
HER2+ Breast Cancer	PIK3CA mutations in HER2+ disease	Trastuzumab + PI3K/AKT/mTOR inhibitors	Clinical: Enhanced response in HER2+ breast cancer with PIK3CA mutations [80]

The strategic targeting of multiple tumor subclones through rationally designed combination therapies represents a paradigm shift in oncology drug development. By acknowledging and addressing tumor heterogeneity as a fundamental biological property—rather than an obstacle to be ignored—this approach provides a roadmap for overcoming therapeutic resistance.

The network-informed signaling-based methodology offers a systematic framework for identifying optimal target combinations that preempt resistance mechanisms [80]. This approach, validated in breast and colorectal cancer models, demonstrates that targeting key communication nodes in protein interaction networks can effectively block alternative signaling routes that tumors would otherwise exploit [80]. Future advances will require deeper integration of multi-omics characterization, single-cell technologies, artificial intelligence-based analytics, and quantitative imaging platforms to fully elucidate and target the complex ecosystem of tumor subclones [77] [81].

As these technologies mature and our understanding of tumor heterogeneity expands, the vision of combination therapies that simultaneously target multiple subclones promises to transform cancer from a lethal, adaptive adversary to a manageable chronic disease. This approach acknowledges the evolutionary nature of cancer while strategically deploying therapeutic combinations that remain multiple steps ahead of resistance mechanisms.

Addressing Sampling Bias in Diagnosis and Treatment Planning

In the field of oncology, **sampling bias** presents a formidable obstacle that can fundamentally compromise the validity of research findings and their translation into clinical practice. This form of bias introduces **systematic errors** during the selection of subjects or specimens, creating comparisons that do not reflect biological reality [82]. Within the context of tumor heterogeneity—where a single tumor can contain genetically and phenotypically diverse subpopulations—the risk of sampling bias is particularly acute [83] [84]. Intra-tumoral heterogeneity (ITH), characterized by dynamic variations across genetic, epigenetic, transcriptomic, proteomic, metabolic, and microenvironmental factors, drives tumor evolution and treatment resistance [83]. When research or clinical sampling captures only a non-representative portion of this heterogeneity, it undermines the accuracy of molecular diagnostics, prognostic assessments, and therapeutic planning. For researchers and drug development professionals, recognizing and mitigating sampling bias is not merely a methodological refinement but a fundamental prerequisite for developing effective, personalized cancer therapies that address the full complexity of malignant ecosystems.

Understanding Sampling Bias in the Context of Tumor Heterogeneity

Sampling bias in cancer research refers to **systematic inaccuracies** introduced when the specimens collected for analysis are not representative of the entire tumor or patient population under study. This bias can originate at multiple stages of research, long before specimens ever reach the laboratory for analysis [82]. The "fundamental comparison" in marker research—the process of arranging and analyzing groups to determine if a cause produces an effect—becomes unreliable when bias creates systematic inequalities between compared groups [82]. The complex clonal architecture of cancers, which fosters drug resistance, means that a biopsy capturing only the major cell population provides just a "partial snapshot" of the tumor's biology, potentially missing minor subclones that may later drive resistance or metastasis [84].

Classification and Examples of Common Sampling Biases

Table 1: Common Sources and Examples of Sampling Bias in Cancer Research

Source of Bias	Location in Research Process	Representative Example	Impact on Data Interpretation
Subject Selection	Before specimen collection	Cancer subjects predominantly male, controls female; assay results dependent on sex [82].	Spurious associations between markers and disease that reflect demographic differences rather than biology.
Specimen Collection	During specimen acquisition	Cancer specimens from one clinic, controls from another with different collection protocols [82].	Introduces site-specific technical artifacts that can be misinterpreted as biological signals.
Temporal Heterogeneity	During sampling timing	Transcriptomic analysis of tumor-bearing mice shows 65-75% of significant biological processes are dependent on time of day of sampling [85].	Findings from a single time point may not represent the dynamic biological state of the tumor, limiting reproducibility.

Source of Bias	Location in Research Process	Representative Example	Impact on Data Interpretation
Spatial Heterogeneity	During tumor sampling	Multi-region sequencing of renal cell carcinoma reveals spatially distinct subclones with unique mutational signatures [83].	Single-region biopsy may miss critical driver mutations present only in specific tumor regions, leading to incomplete therapeutic targeting.
Specimen Handling	After collection, before analysis	Cancer specimens stored for 10 years vs. control specimens stored for 1 year; analyte degradation with storage duration [82].	Longer storage can alter analyte levels, creating false differences between cases and controls.

The examples in Table 1 demonstrate that bias can be introduced at virtually any stage of the research process. Particularly problematic are biases that occur **before specimens reach the laboratory**, as they may be invisible to the investigators analyzing the samples and impossible to fully correct through subsequent statistical adjustments [82]. Furthermore, the dynamic nature of tumors means that heterogeneity exists not only in space but also in time, with clonal architectures evolving throughout disease progression and in response to therapeutic pressures [84] [86].

Technical Methodologies to Overcome Sampling Bias

Multi-Region and Single-Cell Sequencing Approaches

Conventional **bulk sequencing** techniques, such as whole-exome sequencing (WES) and whole-genome sequencing (WGS), analyze DNA extracted from mixed populations of tumor and stromal cells, providing a population-average overview of genetic alterations but obscuring underlying heterogeneity [83]. To address the limitations of bulk sequencing, several advanced methodologies have been developed:

- **Multi-region sequencing**: This approach involves collecting and analyzing multiple geographically distinct samples from a single tumor. For example, the TRACERx Renal study employed multi-region exome sequencing across numerous clear cell renal cell carcinoma samples, uncovering spatially distinct subclones with unique mutational signatures and evolutionary trajectories [83]. This method directly addresses spatial heterogeneity by characterizing the regional genetic diversity within tumors.
- **Single-cell genomics**: This technology captures cell-to-cell genetic variability at the highest possible resolution, enabling the dissection of ITH at the cellular level and revealing the true subclonal complexity of tumors that is averaged out in bulk analyses [83]. Single-cell RNA sequencing (scRNA-seq) further enables the resolution of transcriptional heterogeneity among cancer cells and within the tumor microenvironment [84].

Integrated Multi-Omics Frameworks

Given that ITH arises from dynamic variations across genetic, epigenetic, transcriptomic, proteomic, metabolic, and microenvironmental factors, a multi-omics integration framework is essential for a comprehensive understanding [83]. Each omics layer provides a distinct but partial view of the tumor's biology:

- **Genomics** identifies clonal architecture and driver mutations.
- **Epigenomics** reflects regulatory programs and phenotypic plasticity.
- **Transcriptomics** reveals gene expression states.
- **Proteomics** captures downstream functional effectors.
- **Metabolomics** illuminates metabolic reprogramming.
- **Microbiomics** characterizes intratumoral microbial communities that can influence cancer progression and treatment response [87].

The integration of these orthogonal data layers facilitates cross-validation of biological signals, identification of functional dependencies, and the construction of holistic tumor "state maps" that link molecular variation to phenotypic behavior [83]. This integrated approach improves tumor classification, resolves conflicting biomarker data, and enhances the predictive power of treatment response models.

Table 2: Key Analytical Metrics for Quantifying Intra-Tumoral Heterogeneity from Sequencing Data

Metric	Data Source	Calculation Method	Biological Interpretation
Cancer Cell Fraction (CCF)	Bulk WES/WGS	Estimated from variant allele frequencies (VAF), tumor purity, and copy number variations [83].	Quantifies the proportion of cancer cells harboring a specific mutation; used to infer clonal vs. subclonal status.
Mutational Signature Heterogeneity	Multi-region WES/WGS	Comparison of mutational spectra and signatures across different tumor regions [83].	Reveals distinct underlying mutational processes active in different subclones, informing evolutionary history.

Metric	Data Source	Calculation Method	Biological Interpretation
Clonal Diversity Index	Single-cell DNA sequencing	Diversity metrics (e.g., Shannon Index) derived from the distribution of subclonal populations [84].	Measures the complexity of subclonal architecture; high diversity is associated with poor prognosis and therapy resistance.
Epigenetic ITH Score	Multi-region DNA methylation array/seq	Mirrors genetic ITH measures by quantifying regional variation in DNA methylation patterns [84].	Captures heterogeneity in regulatory programs that may drive phenotypic diversity independent of genetic variation.

Experimental Protocol: A Multi-Modal Approach to Mitigate Sampling Bias

Objective: To comprehensively characterize the intra-tumoral heterogeneity of a solid tumor while minimizing spatial and temporal sampling bias.
Materials Required:

- Fresh tumor tissue from surgical resection or multi-core biopsy
- Matched blood or normal tissue for germline control
- Single-cell dissociation kit (e.g., Miltenyi Tumor Dissociation Kit)
- DNA/RNA extraction kits with quality control measures
- Next-generation sequencing platforms
- Multiplex immunofluorescence staining panels

Procedure:

- **Multi-region sampling**: Upon surgical resection, systematically sample at least 5 distinct regions of the tumor, including the tumor center, invasive margin, and any visually distinct areas. Document the spatial location of each sample.
- **Single-cell suspension preparation**: For a representative subset of regions, dissociate fresh tissue into single-cell suspensions using a validated tumor dissociation protocol. Determine cell viability and count.
- **Multi-omics profiling**:
  - Perform bulk whole-exome sequencing (WES) on DNA from each multi-region sample.
  - Conduct single-cell RNA sequencing (scRNA-seq) on the single-cell suspensions to resolve cellular heterogeneity.
  - For a subset of critical regions, perform targeted deep sequencing to detect low-frequency subclones.
- **Computational integration and clonal reconstruction**:
  - Use bioinformatic tools (e.g, PyClone, CITUP) to infer clonal populations and their cellular prevalences across regions from WES data.
  - Integrate scRNA-seq data to validate and refine clonal clusters and associate them with transcriptional states.
  - Calculate heterogeneity metrics (Table 2) for each tumor and correlate with clinical outcomes.

The Scientist's Toolkit: Essential Research Reagent Solutions

Table 3: Key Research Reagents and Platforms for Sampling Bias-Aware Studies

Reagent/Platform	Function	Application in Bias Mitigation
NanoString nCounter Panels	Multiplexed gene expression analysis without amplification [85].	Sensitive detection of transcriptional heterogeneity in limited sample material; used in time-of-day bias studies.
10x Genomics Single Cell Platforms	High-throughput single-cell partitioning and barcoding.	Enables resolution of cellular heterogeneity that is masked in bulk analyses.
PyClone / CITUP	Bayesian clustering methods for inferring clonal population structure from sequencing data.	Quantifies ITH and distinguishes clonal from subclonal mutations from multi-region sequencing data.
Tumor Dissociation Kits	Gentle enzymatic degradation of extracellular matrix for viable single-cell isolation.	Preserves cell viability and integrity for representative single-cell analysis.
RNAlater Stabilization Solution	RNA stabilization at collection point to preserve transcriptomic profiles [85].	Prevents introduction of bias from RNA degradation during sample handling and storage.
Digital Spatial Profiling	Multiplexed spatial protein or RNA analysis on tissue sections.	Directly addresses spatial heterogeneity by mapping molecular features to tissue architecture.

Visualization of Sampling Strategies and Bias Impacts

The following diagram illustrates the fundamental differences between various sampling and analysis approaches, highlighting how advanced methods help overcome the limitations of traditional approaches.

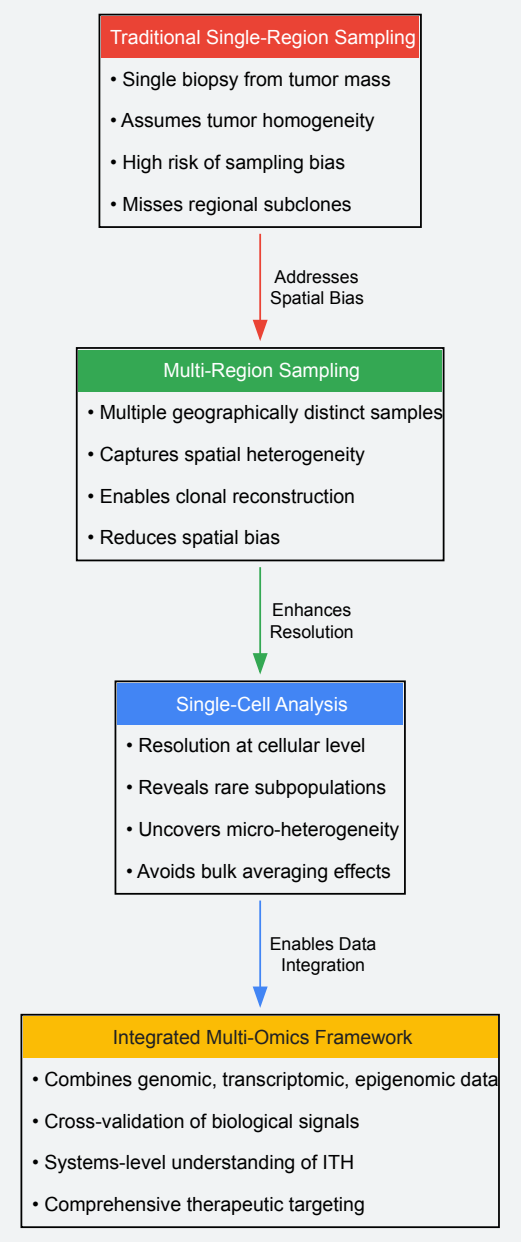

The second diagram illustrates how sampling bias can lead to incomplete or misleading conclusions in cancer evolution studies and how comprehensive approaches provide a more accurate picture.

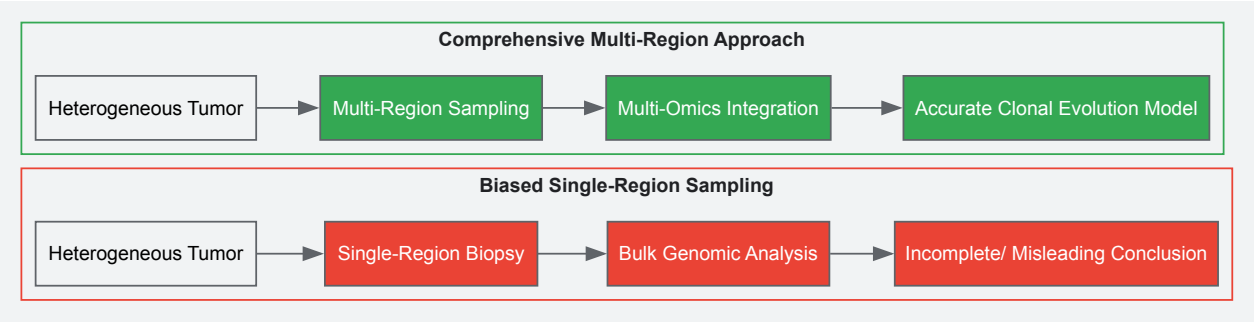

Addressing sampling bias is not merely a methodological concern but a fundamental requirement for advancing precision oncology. The pervasive nature of intra-tumoral heterogeneity means that traditional single-region sampling approaches inevitably provide an incomplete and potentially misleading representation of tumor biology. This limitation has direct clinical consequences, including inaccurate biomarker identification, suboptimal treatment selection, and failure to anticipate resistance mechanisms. By implementing the comprehensive strategies outlined in this guide—including multi-region sampling, single-cell resolution technologies, multi-omics integration, and temporal considerations—researchers and drug developers can significantly improve the fidelity of their findings. As we continue to unravel the complex ecology of tumors, recognizing and

mitigating sampling bias will remain essential for developing truly effective therapeutic strategies that can overcome the adaptive capabilities of heterogeneous cancers.

Leveraging Plasticity and Senescence in Circulating Tumor Cells

Circulating tumor cells (CTCs) are neoplastic cells shed from primary or metastatic lesions into the bloodstream, where they act as critical mediators of cancer metastasis [88]. These cells constitute a **pivotal link** in the metastatic cascade that includes local invasion, intravasation, survival in circulation, extravasation, and colonization at secondary sites [89]. The detection and molecular characterization of CTCs provide **valuable insights** into tumor heterogeneity, clonal evolution, and mechanisms of therapy resistance, positioning them as essential components of modern oncology and personalized medicine [89]. This technical review examines the dynamic biological processes of CTC plasticity and senescence within the broader context of tumor heterogeneity and cancer progression mechanisms, offering researchers and drug development professionals a comprehensive resource for understanding and targeting these critical mediators of metastasis.

Biological Foundations of CTC Plasticity and Senescence

Epithelial-Mesenchymal Plasticity in CTCs

A crucial aspect of CTC biology is epithelial-mesenchymal transition (EMT), a process that imparts cancer cells with increased motility, invasiveness, resistance to apoptosis, and the ability to intravasate and evade the immune system [90]. Beyond EMT, cancer cells show further plasticity, allowing epithelial tumor cells to adopt mesenchymal or hybrid phenotypes, which enables adaptation to a changing microenvironment and enhances therapy resistance [90]. This **phenotypic flexibility** represents a fundamental survival mechanism for CTCs during their journey through the hostile circulatory environment.

- **EMT Activation Mechanisms**: CTCs undergoing EMT regulate integrin β1 and the transcription factor SLUG through elevated fibronectin expression, boosting their metastatic potential [88]. The upregulation of N-cadherin and stem cell marker ABCB5 also contributes to EMT progression in circulating cells [88]. Key signaling pathways including TGF-β, NOTCH, WNT/β-catenin, and Hippo play significant roles in regulating EMT progression in CTCs, with circulation pressures such as shear stress and anoikis further contributing to this transition [88].
- **Hybrid E/M States**: Research has revealed that hybrid epithelial-mesenchymal (E/M) states can be enriched in CTCs from breast cancer patients [88]. These CTCs exhibit reversible E/M shifts associated with dynamic therapeutic responses and disease progression. Epithelial-mesenchymal plasticity (EMP) refers to the ability of cells to adopt mixed E/M characteristics and interconvert between intermediate E/M phenotypic states, which may confer a **survival advantage** to CTCs during various stages of the metastatic cascade [88].

Stemness and Cellular Plasticity

A subset of cancer cells can acquire stem cell-like properties, including self-renewal and tumor-initiating capacity, with EMT contributing to the generation of these cancer stem cells (CSCs) [90]. The **heterogeneity of CTCs**, originating from either EMT in CSCs or differentiated cancer cells, underscores the challenge of selecting significant identification markers. During EMT, cancer cells acquire stemness characteristics, transforming into mesenchymal stem cancer cells, while the mesenchymal-epithelial transition (MET) transforms them into epithelial stem cancer cells [91].

Table 1: Key Molecular Markers in CTC Biology

Marker Category	Specific Markers	Functional Role in CTCs	Detection Utility
Epithelial Markers	EpCAM, CK19, CEA	Cell adhesion, epithelial phenotype maintenance	CTC enumeration, EpCAM-based capture technologies
Mesenchymal Markers	Vimentin, N-cadherin, Fibronectin	Enhanced motility, invasion, EMT progression	Identification of mesenchymal CTC subpopulations
EMT Transcription Factors	TWIST, SNAI1, ZEB1	Regulation of EMT program, phenotypic plasticity	Detection of EMT-activated CTCs
Cancer Stem Cell Markers	ALDH1, CD44, CD24	Self-renewal, tumor initiation, therapy resistance	Isolation of metastatic-initiating CTCs
Senescence-Associated Markers	p16, p21, SA-β-Gal	Cell cycle arrest, secretory phenotype	Detection of senescent CTC subpopulations

The Paradox of Senescence in CTC Biology

While senescence typically results in permanent cell cycle arrest, in cancer cells it may be reversible and can promote tumor cell dormancy, immune evasion, and metastatic reactivation [90]. This **reversible arrest** represents a sophisticated adaptation mechanism that enables CTCs to withstand therapeutic interventions and environmental stresses encountered during circulation.

Senescence can serve as a protective mechanism, providing a refuge for resilient tumor cells [88]. Typically, dormancy involves tumor cells exiting the cell cycle and entering the G0 phase, characterized by a quiescent state that enhances survival under adverse conditions [88]. This **dormant phenotype** allows CTCs to persist during therapy and eventually contribute to disease recurrence, representing a significant clinical challenge in oncology.

Research Reagent Solutions for CTC Investigation

Table 2: Essential Research Reagents for CTC Plasticity and Senescence Studies

Reagent Category	Specific Examples	Research Application	Technical Considerations
CTC Enrichment Systems	CellSearch (EpCAM-coated ferrofluidic nanoparticles), AdnaTest, MagSweeper	FDA-approved CTC detection and enumeration	EpCAM-dependent systems may miss mesenchymal CTCs
Label-Free Isolation Platforms	ISET (filtration), RosetteSep (density gradient), OncoQuick	EpCAM-independent CTC capture	Preserves cell viability but may yield lower purity
EMT Detection Antibodies	Anti-vimentin, anti-N-cadherin, anti-TWIST, anti-ZEB1	Identification of mesenchymal CTC subpopulations	Combination markers improve detection sensitivity
CSC Marker Panels	Anti-CD44, anti-ALDH1, anti-CD133	Isolation of tumor-initiating CTCs	Functional assays required to confirm stemness properties
Senescence Detection Kits	SA-β-Gal assay, p16/p21 immunohistochemistry	Identification of senescent CTC populations	Requires careful optimization for rare cell populations
Epigenetic Analysis Tools	DNA methylation arrays, histone modification chips	Profiling of epigenetic reprogramming in CTCs	Single-cell approaches necessary for CTC heterogeneity

Experimental Methodologies for CTC Analysis

CTC Isolation and Enumeration Protocols

The isolation of CTCs presents significant technical challenges due to their extreme rarity in circulation, with approximately 1 CTC per 10^5–10^7 peripheral blood mononuclear cells (PBMCs) in metastatic cancers [90]. The following protocols represent current methodologies for CTC investigation:

Immunomagnetic CTC Enrichment Protocol (CellSearch System)

- Collect 7.5mL of peripheral blood in CellSave Preservation Tubes
- Incubate sample with ferrofluidic nanoparticles conjugated to anti-EpCAM antibodies
- Apply sample to magnetic field to separate labeled CTCs from other blood components
- Stain enriched cells with anti-cytokeratin (CK) antibodies (PE-conjugated), anti-CD45 (APC-conjugated), and DAPI nuclear stain
- Identify and enumerate CTCs as CK+/DAPI+/CD45- cells using automated fluorescence microscopy
- For molecular characterization, harvest cells for downstream analysis including RNA sequencing or protein expression profiling [90]

Microfluidic CTC Capture Workflow (Label-Free Approach)

- Design microfluidic chips with specific architectures (e.g., herringbone patterns, deterministic lateral displacement)
- Process whole blood through the device at controlled flow rates (typically 1-3 mL/h)
- Capture CTCs based on physical properties (size, deformability) rather than surface markers
- Recover captured cells through reverse flow or enzymatic treatment
- Culture recovered cells ex vivo or process for single-cell analysis
- Validate CTC identity through immunocytochemistry and molecular analysis [89]

Molecular Profiling of CTC Plasticity

Single-Cell RNA Sequencing of CTCs

- Isolate single CTCs using micromanipulation or automated cell sorting
- Perform reverse transcription with unique molecular identifiers (UMIs)
- Amplify cDNA using template switching technology
- Prepare sequencing libraries with dual indexing to prevent cross-contamination
- Sequence on high-throughput platforms (Illumina NovaSeq or similar)

- Analyze data for epithelial (CDH1, EPCAM), mesenchymal (VIM, FN1), and stemness (ALDH1, CD44) markers
- Construct trajectories of phenotypic plasticity using pseudotime algorithms [91]

CTC EMT Phenotyping via Multiplex Immunofluorescence

- Cytospin isolated CTCs onto charged slides
- Fix with 4% paraformaldehyde for 15 minutes
- Permeabilize with 0.1% Triton X-100 for 10 minutes
- Block with 5% BSA for 1 hour at room temperature
- Incubate with primary antibody cocktail: anti-EpCAM (epithelial), anti-vimentin (mesenchymal), anti-TWIST (EMT-TF)
- Apply species-specific secondary antibodies with distinct fluorophores
- Counterstain with DAPI and mount with anti-fade medium
- Image using high-content fluorescence microscopy
- Quantify fluorescence intensity to determine epithelial-mesenchymal composition [88] [92]

Senescence Assessment in CTCs

Senescence-Associated β-Galactosidase Staining

- Islete CTCs and culture on chamber slides for 24-48 hours
- Fix cells with 2% formaldehyde/0.2% glutaraldehyde for 5 minutes
- Prepare fresh SA-β-Gal staining solution: 1mg/mL X-Gal, 40mM citric acid/sodium phosphate (pH 6.0), 5mM potassium ferrocyanide, 5mM potassium ferricyanide, 150mM NaCl, 2mM MgCl2
- Incubate cells with staining solution at 37°C in a dry incubator (no CO2) for 12-16 hours
- Examine for development of blue cytoplasmic staining indicating SA-β-Gal activity
- Counterstain with nuclear fast red and quantify percentage of SA-β-Gal positive cells [90]

Flow Cytometric Analysis of Senescence Markers

- Fix and permeabilize enriched CTC populations
- Stain with antibodies against p16INK4a, p21CIP1, and γH2AX
- Include viability dyes to exclude false positives from apoptotic cells
- Analyze using 3-laser flow cytometer with appropriate fluorescence compensation
- Gate on CTC population based on epithelial markers and absence of CD45
- Determine percentage of senescent cells within the CTC population [90]

Signaling Pathways and Molecular Mechanisms

The following diagrams illustrate key signaling pathways and experimental workflows relevant to CTC plasticity and senescence research.

EMT Signaling Pathways in CTCs

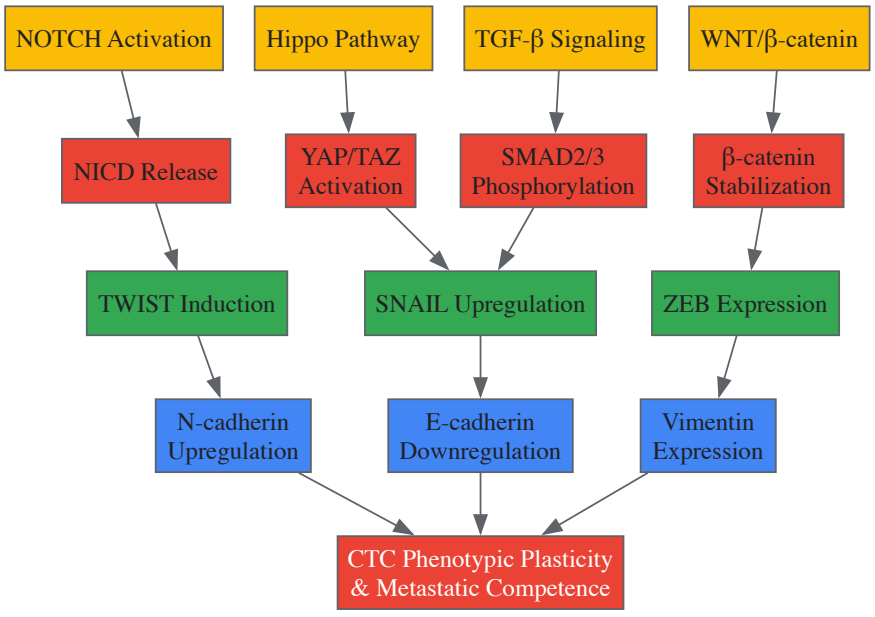

Metabolic-Epigenetic Crosstalk in CTCs

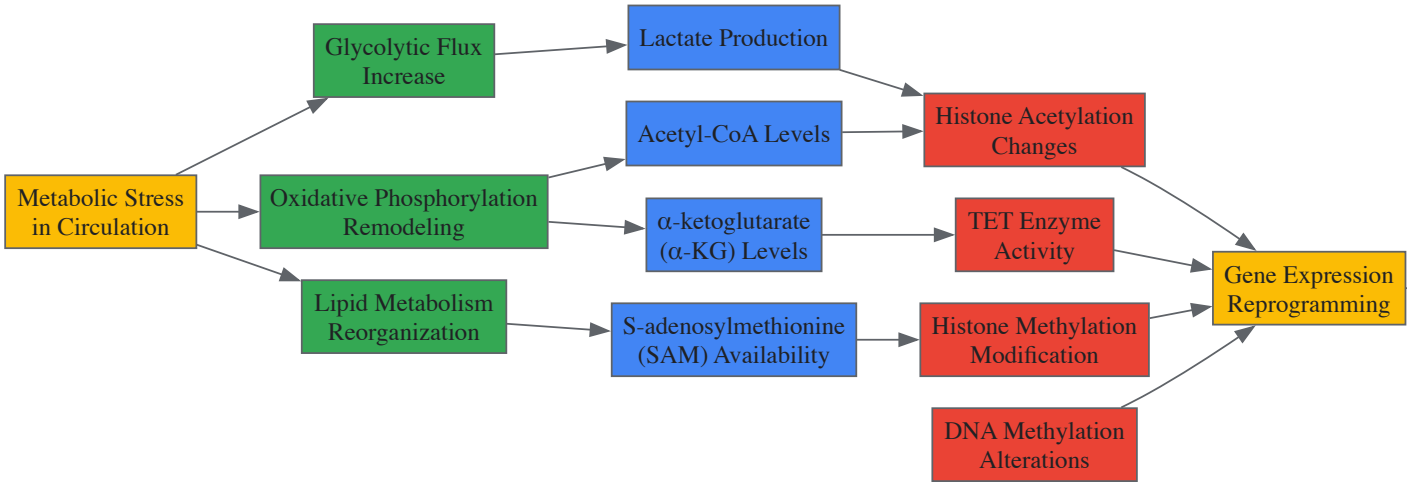

Experimental Workflow for CTC Analysis

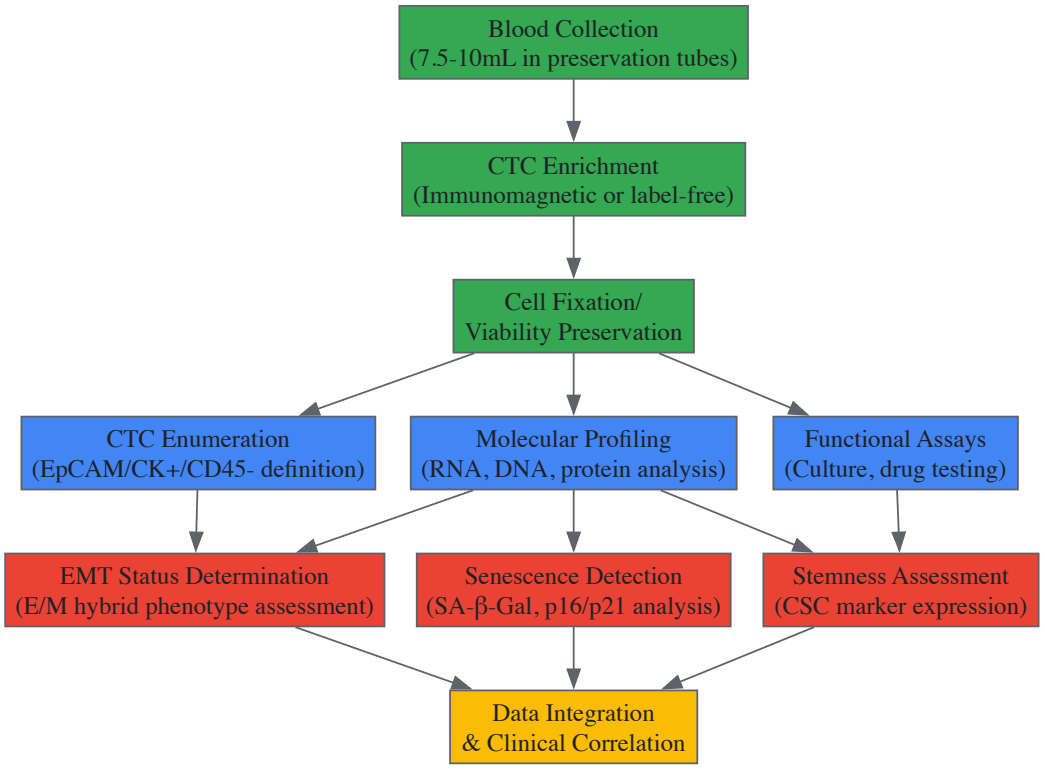

Therapeutic Targeting Strategies

Targeting CTC Plasticity Mechanisms

Therapeutic approaches aimed at interrupting EMT and plasticity processes in CTCs represent a promising avenue for preventing metastasis. Strategies include:

- **TGF-β Pathway Inhibition**: Small molecule inhibitors of TGF-β receptor kinase (e.g., galunisertib) can block SMAD-mediated EMT induction and reduce CTC dissemination [88]. Clinical trials have demonstrated reduced CTC counts in patients with metastatic breast cancer following TGF-β pathway inhibition.
- **NOTCH Signaling Blockade**: Gamma-secretase inhibitors (e.g., MK-0752) prevent NOTCH intracellular domain release and subsequent EMT activation [88]. These agents have shown efficacy in reducing CTC clusters and mesenchymal CTC subpopulations in preclinical models.
- **EMT Transcription Factor Targeting**: Oligonucleotide-based approaches to suppress SNAIL, TWIST, and ZEB expression can reverse mesenchymal characteristics and reduce metastatic potential [92]. Nanoparticle-delivered siRNA against TWIST has demonstrated significant reduction in CTC numbers in circulating blood in murine models.

Senescence-Mediated Therapeutic Approaches

The paradoxical role of senescence in CTC biology presents both challenges and opportunities for therapeutic intervention:

- **Senescence Induction Therapy**: Selective induction of irreversible senescence in CTCs using CDK4/6 inhibitors (e.g., palbociclib, abemaciclib) can prevent metastatic dissemination [90]. These agents force CTCs into permanent cell cycle arrest, effectively neutralizing their metastatic potential.
- **Senescence Escape Prevention**: Inhibition of key pathways involved in senescence reversal (e.g., BCL-2 family proteins) can maintain CTCs in a dormant state [88]. Venetoclax, a BCL-2 inhibitor, has shown promise in preventing metastatic reactivation of senescent CTCs in hematological malignancies.
- **Senolysis Strategy**: Selective elimination of senescent CTCs using senolytic compounds (e.g., navitoclax, fisetin) can clear persistent reservoirs of dormant cells that contribute to disease recurrence [90]. These agents target anti-apoptotic pathways upregulated in senescent cells, providing a mechanism to eradicate therapy-resistant CTC subpopulations.

The investigation of plasticity and senescence in CTCs provides critical insights into the fundamental mechanisms driving cancer metastasis and therapeutic resistance. The **dynamic adaptability** of CTCs, enabled through EMT, stemness acquisition, and reversible senescence, represents a significant barrier to successful cancer treatment. However, advances in CTC isolation technologies, single-cell analysis methods, and targeted therapeutic approaches are creating new opportunities to intercept the metastatic cascade at the CTC level. Future research directions should focus on developing integrated therapeutic strategies that simultaneously target multiple aspects of CTC biology, including combination approaches that address both plasticity mechanisms and senescence pathways. Additionally, the clinical translation of CTC-based biomarkers for treatment selection and monitoring holds tremendous promise for personalizing metastatic cancer therapy and improving patient outcomes.

Evaluating Clinical Evidence and Comparative Efficacy of Novel Paradigms

Tissue-agnostic therapy represents a fundamental transformation in oncology, shifting treatment paradigms from organ-based classification to molecularly-driven strategies. This approach targets shared molecular alterations across diverse cancer types, exploiting common oncogenic drivers regardless of tumor origin. The development of these therapies requires innovative clinical trial designs, sophisticated biomarker identification technologies, and novel regulatory frameworks. This whitepaper examines the current landscape of tissue-agnostic drug development within the context of tumor heterogeneity and cancer progression mechanisms, providing researchers and drug development professionals with technical insights into implementation challenges and future directions.

Cancer therapy has undergone a paradigm shift, transitioning from site-specific approaches to molecularly targeted treatments that focus on shared molecular features rather than the tumor's anatomical origin [93]. This concept acknowledges cancer as a disease driven by genetic and molecular aberrations, enabling therapies to target universal drivers across diverse tumor types [93]. The tissue-agnostic approach fundamentally reimagines how we understand and treat cancer, moving toward a more precise, effective, and compassionate approach that personalizes treatment one patient, one tumor, and one molecular profile at a time [94].

The **clinical validation** of this approach began in 2017 when pembrolizumab became the first tissue-agnostic therapy receiving accelerated approval by the U.S. Food and Drug Administration (FDA) for all tumors exhibiting microsatellite instability-high (MSI-H) or mismatch repair deficiency (dMMR) in both adults and children [95]. This milestone validated the feasibility of targeting molecular features irrespective of tumor origin and paved the way for subsequent therapies [93]. As of 2025, the FDA has approved nine tissue-agnostic therapies across three categories: targeted therapies (NTRK fusions, BRAF V600E mutations, RET fusions), immunotherapies (MSI-H/dMMR, TMB-H), and antibody-drug conjugates for HER2-positive tumors [94].

Molecular Foundations: Targeting Pan-Cancer Drivers

Key Biomarkers and Mechanisms

The scientific rationale for tissue-agnostic therapies centers on targeting **driver mutations** that initiate and sustain tumor growth across histological boundaries [93]. These fundamental genetic alterations activate critical oncogenic pathways that become addiction points for cancer cells, creating vulnerable targets for therapeutic intervention.

Table 1: Key Tissue-Agnostic Biomarkers and Targeted Therapies

Molecular Target/Biomarker	Therapeutic Category	Example Agents	Primary Mechanism of Action
MSI-H/dMMR	Immune Checkpoint Inhibitors	Pembrolizumab, Dostarlimab	Enhances immune recognition of neoantigen-rich tumors

Molecular Target/Biomarker	Therapeutic Category	Example Agents	Primary Mechanism of Action
NTRK Fusions	Targeted Kinase Inhibitors	Larotrectinib, Entrectinib, Repotrectinib	Inhibits TRK kinase activity in fusion-driven cancers
TMB-H (≥10 mutations/mb)	Immune Checkpoint Inhibitors	Pembrolizumab	Releases brake on immune response to neoantigens
BRAF V600E	Targeted Kinase Inhibitors	Dabrafenib + Trametinib	Blocks MAPK pathway at BRAF and MEK nodes
HER2 (IHC 3+)	Antibody-Drug Conjugate	Trastuzumab Deruxtecan	Targets HER2 receptor with cytotoxic payload delivery
RET Fusions	Targeted Kinase Inhibitors	Selpercatinib	Inhibits RET kinase activity in rearrangement-driven cancers

The **prevalence** of tissue-agnostic targets varies significantly across tumor types. A real-world analysis of nearly 300,000 molecularly profiled tumors revealed that 21.5% possess at least one tissue-agnostic indication, while 5.4% lack any cancer-specific indication [94]. The frequency of these indications ranges from 0% to 87%, depending on the tissue type [94].

Addressing Tumor Heterogeneity in Therapy Development

Tumor heterogeneity presents a significant challenge for tissue-agnostic approaches. Cancer cells employ multiple redundant pathways and adaptive mechanisms that vary by tissue context and treatment history [94]. The case of BRAF inhibitors exemplifies this complexity: while basket trials showed favorable responses across multiple tumor types, colorectal cancers demonstrated inherent resistance due to EGFR activation [94]. This discovery led to combination therapy incorporating EGFR inhibition, illustrating that effective tissue-agnostic treatment may require addressing tissue-specific resistance mechanisms.

The **tumor microbiome** represents another dimension of heterogeneity that influences therapy response. Diverse microbial communities within tumors affect cancer progression through multiple signaling pathways, including WNT/β-catenin, NF-κB, toll-like receptors (TLRs), ERK, and stimulator of interferon genes (STING) [87]. These microbial influences contribute to the variable responses observed with immunotherapies across different cancer types, highlighting the need to consider both human and microbial contributions to therapeutic outcomes.

Approved Therapies and Clinical Evidence

Regulatory Landscape and Efficacy Data

The tissue-agnostic development model has produced several regulatory approvals with impressive clinical data. The following table summarizes key efficacy outcomes from pivotal trials that supported tissue-agnostic approvals:

Table 2: Efficacy Outcomes for FDA-Approved Tissue-Agnostic Therapies

Therapy	Molecular Target	Trial Design	ORR	DOR	Cancer Types Represented
Pembrolizumab	MSI-H/dMMR	KEYNOTE-164, KEYNOTE-158, KEYNOTE-051 (N=504)	43.5%	NR (24-mo rate: 60.4%)	30 cancer types [95]
Larotrectinib	NTRK fusions	Pooled analysis (N=159)	79%	35.2 months	17 cancer types [93]
Entrectinib	NTRK fusions	Pooled analysis (N=54)	57%	10.0 months	10 cancer types [93]
Dabrafenib + Trametinib	BRAF V600E	ROAR, NCI-MATCH (substudies)	80%	18.2 months	13 cancer types [93]
Trastuzumab Deruxtecan	HER2 (IHC 3+)	DESTINY-PanTumor02 (N=102)	52.9%	19.4 months	Biliary, bladder, endometrial, and other HER2-expressing tumors [96]

ORR: Objective Response Rate; DOR: Duration of Response; NR: Not Reached

Most tissue-agnostic approvals are currently limited to the **relapsed/refractory setting**, effectively positioning these therapies as alternatives when standard approaches fail [94]. However, evidence suggests greater efficacy when these targeted approaches are used earlier. For instance, early treatment of dMMR/MSI-H cancers has shown 100% complete responses in some settings [94].

Analysis of Clinical Trial Methodologies

The development of tissue-agnostic therapies necessitates **innovative clinical trial designs** to evaluate efficacy across diverse patient populations. These designs transcend traditional tumor-specific frameworks through several approaches:

- **Basket Trials**: Investigate a single targeted therapy across multiple cancer types sharing a specific molecular alteration
- **Umbrella Trials**: Evaluate multiple targeted therapies within a single cancer type based on different molecular markers
- **Platform Trials**: Employ adaptive designs that allow addition or removal of treatment arms based on interim results

The **NCI-MATCH Trial** represents a landmark basket trial that matched patients to therapies based on actionable molecular targets, demonstrating the feasibility of genomic sequencing for diverse cancers [93]. Similarly, the **KEYNOTE-158** basket trial evaluated pembrolizumab in MSI-H or dMMR tumors across multiple cancer types, supporting its approval as a tissue-agnostic therapy [93].

These methodologies present unique advantages, including increased efficiency in patient recruitment and the ability to assess drug efficacy in diverse populations rapidly [93]. However, they also entail challenges, including the need for robust biomarkers and the complexities of regulatory requirements [93].

Research Methodologies and Technical Approaches

Biomarker Detection and Validation Protocols

Comprehensive genomic profiling forms the foundation of tissue-agnostic research. The following experimental workflow outlines standard protocols for identifying patients eligible for tissue-agnostic therapies:

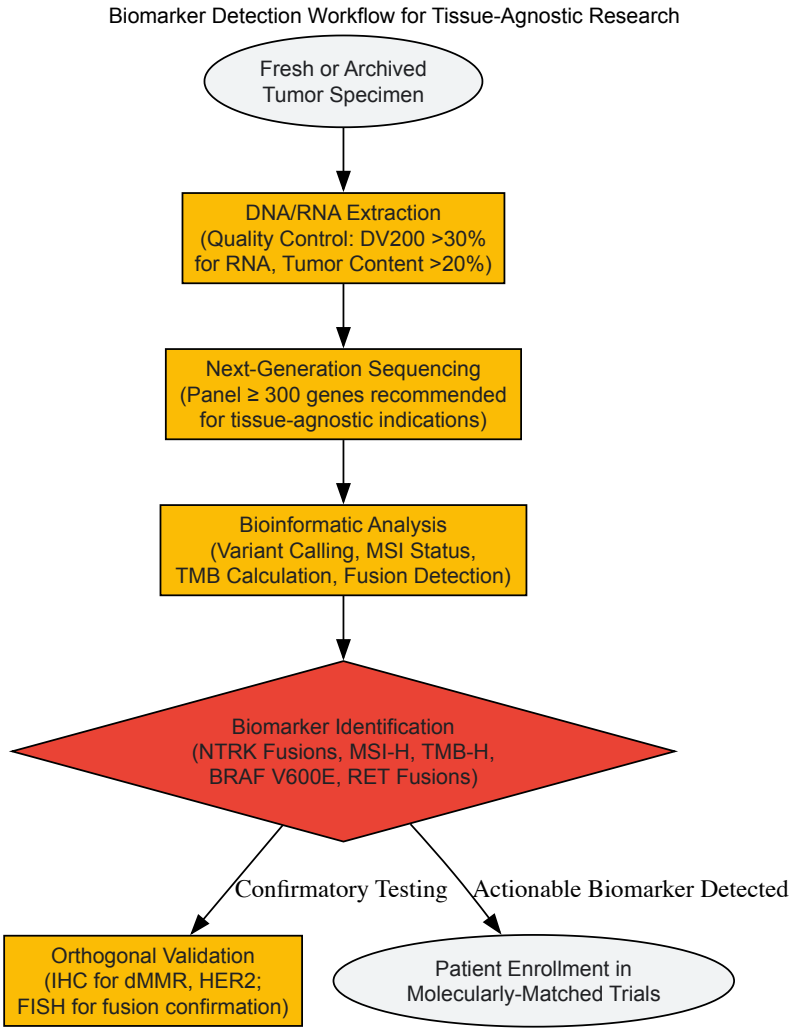

Essential research reagents for these methodologies include:

Table 3: Essential Research Reagents for Tissue-Agnostic Biomarker Discovery

Research Reagent	Function/Application	Technical Specifications
Next-Generation Sequencing Panels	Comprehensive genomic profiling	300+ gene panels with DNA+RNA sequencing for fusion detection
MSI Analysis Software	Computational assessment of microsatellite instability	Comparison of >100 microsatellite loci against normal tissue
TMB Calculation Algorithm	Tumor mutational burden quantification	≥10 mutations/megabase threshold for TMB-H classification
Anti-MMR Protein Antibodies	Immunohistochemical validation of dMMR status	MLH1, MSH2, MSH6, PMS2 antibody panels
RNA Preservation Solutions	Preservation of nucleic acid integrity for fusion detection	RNase inhibitors, DV200 >30% quality metrics
TRK Immunohistochemistry Antibodies	Screening for NTRK fusion proteins	Pan-TRK assays with confirmation by sequencing
Digital PCR Platforms	Validation of low-frequency variants and fusions	Sensitivity to 0.1% variant allele frequency

Experimental Models for Evaluating Therapeutic Response

Understanding **variable responses** across tumor types requires sophisticated experimental models. The following workflow outlines a standardized approach for evaluating tissue-agnostic therapies across diverse cancer models:

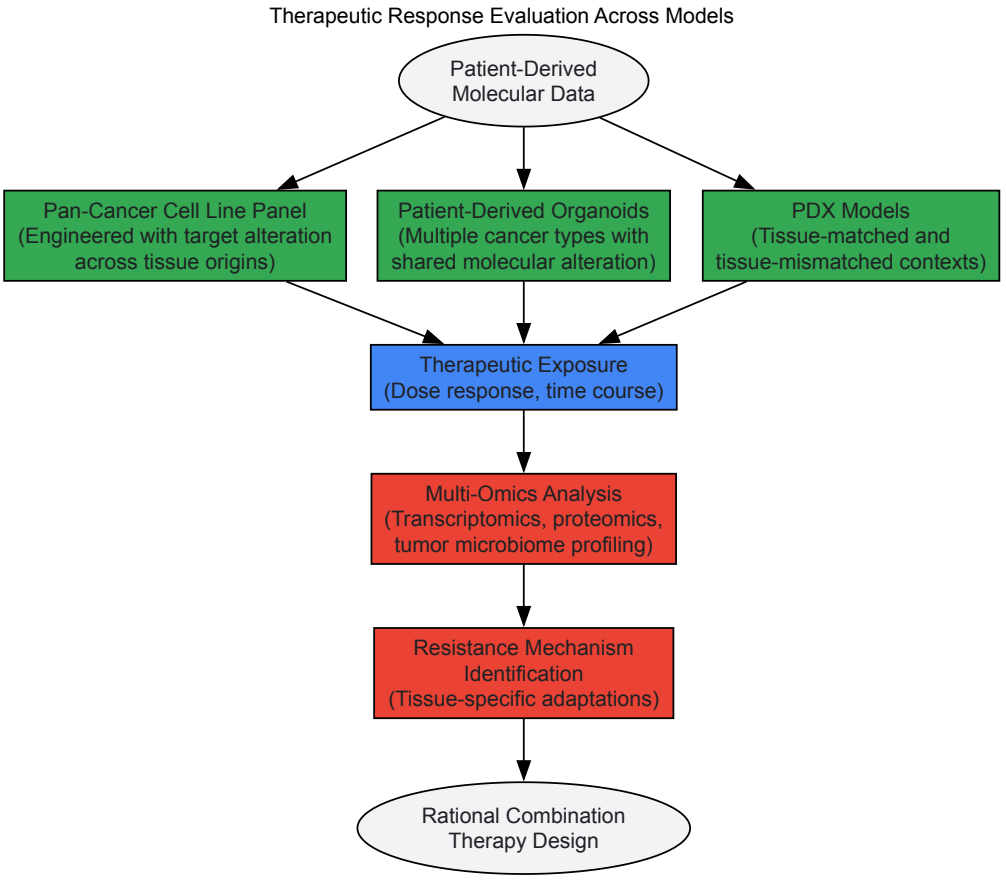

These experimental approaches help elucidate why responses to tissue-agnostic therapies vary across cancer types. For example, research using these models revealed that **colorectal cancers with BRAF V600E mutations** demonstrate innate resistance to BRAF inhibitor monotherapy due to EGFR-mediated pathway reactivation, necessitating combination strategies [94].

Implementation Challenges and Research Gaps

Barriers to Widespread Adoption

Despite promising efficacy, significant **implementation challenges** hinder the broad application of tissue-agnostic therapies:

- **Molecular Testing Gaps**: Only about one-third of eligible patients with rare tumor-agnostic indications, such as NTRK fusions, receive appropriate therapy [94]. Even in lung cancer—the "poster-child of precision oncology"—the adoption rate for molecular testing and matching in community practice hovers at approximately 50% [94].
- **Healthcare System Structure**: Current healthcare systems, regulatory frameworks, and medical education remain structured around traditional organ-based classifications, creating a disconnect with modern molecular profiling approaches [94].
- **Evidence Generation Limitations**: Most tissue-agnostic approvals were based on single-arm, non-randomized studies with limited patient numbers, making comparative clinical benefit across different cancer types poorly understood [95].
- **Tumor Microbiome Complexity**: The heterogeneous composition of microbial communities in different cancer types affects tumor development, progression, and treatment response, adding another layer of complexity to tissue-agnostic approaches [87].

Addressing Disparities in Precision Oncology

Alarming **disparities persist** in cancer care, with Native American people bearing the highest cancer mortality, including rates that are two to three times those in White people for kidney, liver, stomach, and cervical cancers [97]. Similarly, Black people have two-fold higher mortality than White people for prostate, stomach, and uterine corpus cancers [97]. These disparities threaten to exacerbate as tissue-agnostic therapies become more prominent, particularly if access to comprehensive genomic testing remains unequal across demographic groups.

Future Directions and Research Priorities

To realize the full potential of tissue-agnostic therapies, several critical advancements are necessary:

- **Universal Genomic Testing**: Implementation of comprehensive genomic profiling that includes both somatic and germline analysis for all cancer patients at diagnosis, not just after standard therapies fail [94].
- **Innovative Trial Designs**: Development of adaptive clinical trials that incorporate agents in combination based on specific resistance mechanisms identified in particular tumor types [94]. The use of non-randomized trials with prospective data alongside "phantom" or historical control arms represents a promising approach [95].
- **Workforce Education**: Creation of an oncogenomic-savvy workforce equipped to interpret complex molecular data and match patients to appropriate targeted therapies [94].
- **Regulatory Evolution**: Advancement of regulatory frameworks that recognize the molecular basis of cancer alongside traditional classifications and accommodate approvals based on single-arm studies for universal patient access [94].
- **Real-World Evidence Generation**: Systematic collection and analysis of real-world data to continuously refine our understanding of how these therapies perform in diverse patient populations [94]. The ESMO Tumour-Agnostic Classifier and Screener (ETAC-S) provides a framework for assessing the tumor-agnostic potential of molecularly guided therapies [95].

Tissue-agnostic therapies represent a fundamental evolution in oncology, shifting the focus from anatomical classification to molecular drivers [93]. While significant challenges remain in practical implementation, the approach continues to validate a profound biological principle: cancer is fundamentally a genetic disease, and targeting critical drivers across histological boundaries can produce dramatic clinical benefits [94]. As the field advances, integrating sophisticated biomarker strategies, innovative trial designs, and equitable implementation frameworks will be essential to fully realize the potential of this transformative approach to cancer treatment.

Comparative Analysis of Clinical Outcomes in Adaptive vs. Standard Therapy

Tumor heterogeneity is a foundational concept in cancer progression, driving therapeutic failure through the selection and expansion of treatment-resistant cell populations. Standard maximum tolerated dose (MTD) therapies, which aim for rapid tumor eradication, inadvertently accelerate this evolutionary process by eliminating drug-sensitive competitors, thereby facilitating **competitive release** of resistant subclones [74]. This ecological understanding of tumor dynamics has spurred the development of adaptive therapy (AT), a revolutionary treatment paradigm grounded in evolutionary principles. Instead of seeking complete eradication, AT aims for long-term disease control by dynamically modulating treatment to maintain a stable population of therapy-sensitive cells. These cells, in turn, suppress the growth of resistant populations through ongoing competition for resources and space within the tumor ecosystem [74] [98]. This approach represents a fundamental shift from directly attacking cancer cells to strategically steering tumor evolution. This guide provides researchers and drug development professionals with a technical analysis of the core principles, clinical outcomes, and methodological frameworks for comparing adaptive versus standard therapy protocols.

Theoretical Foundations and Key Principles of Adaptive Therapy

Core Evolutionary and Ecological Concepts

The rationale for adaptive therapy is built upon two central ecological principles: **fitness cost** and **competitive release** [75].

- **Fitness Cost**: Resistant cancer cells often incur a biological cost for maintaining their resistance mechanisms (e.g., energy expenditure for drug efflux pumps). In the absence of therapeutic pressure, this can render them less fit than their therapy-sensitive counterparts [75].
- **Competitive Release**: MTD therapy rapidly reduces the population of sensitive cells, which relieves the competitive suppression on resistant cells. This release allows resistant subpopulations to proliferate rapidly and dominate the tumor, leading to treatment failure [74] [75].

Adaptive therapy exploits these principles by maintaining a significant pool of sensitive cells to continuously suppress resistant clones. Treatment is applied not to maximally kill, but to control the tumor volume, leveraging the sensitive cells as a natural biological control mechanism [98].

Contrasting Treatment Strategies: MTD vs. Adaptive Therapy

The following diagram illustrates the fundamental differences in population dynamics between standard MTD and adaptive therapy approaches.

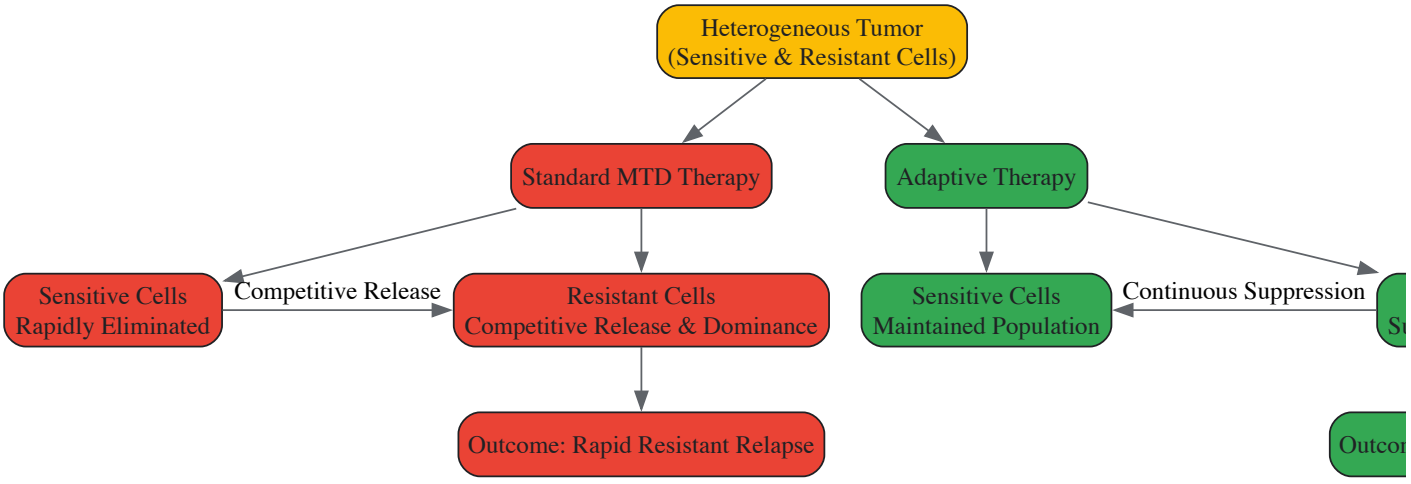

Non-Genic Resistance Mechanisms

A significant challenge for adaptive therapy arises from non-genetic or epigenetic resistance mechanisms. These include:

- **The protective role of the tumor microenvironment** and stroma, which can induce resistance and restrict drug access [74].
- **Induction of epithelial-to-mesenchymal transition (EMT)**, which enhances invasive potential and confers resistance [74] [99].
- **Overexpression and extracellular vesicle-mediated transfer of drug efflux pumps**, such as P-glycoprotein, leading to multidrug resistance (MDR) phenotypes [74].

These adaptive strategies can rapidly increase the size of the resistant population, reducing the ability of adaptive therapy to maintain controllable cycles of tumor suppression [74]. Cancer cell plasticity, including processes like dedifferentiation and neuroendocrine differentiation, further contributes to this adaptive resistance, allowing cells to transition to phenotypes independent of drug-targeted pathways [99].

Clinical and Preclinical Outcome Data

Empirical studies across various cancer types have begun to validate the potential of adaptive therapy strategies, showing comparable or improved survival outcomes with reduced treatment burden.

Table 1: Comparative Clinical Outcomes of Adaptive vs. Standard Therapy

Cancer Type	Therapy Modality	Study Design	Key Survival Outcomes	Toxicity & Other Findings
Newly Diagnosed Glioblastoma [100] [101]	5-Fraction Adaptive SRT vs. Standard 15/30-Fraction RT	Retrospective Propensity Score-Matched Analysis	- **Median OS**: 21.1 vs. 18.2 mos (5 vs. 15 frac, P=.77)- **Median PFS**: 9.0 vs. 7.9 mos (5 vs. 15 frac, P=.89)	- Similar rates of local failure and Grade 3 toxicity.- Significantly reduced patient travel burden (median 220 miles vs. 877.5/1638 miles).
Advanced Metastatic Prostate Cancer [75]	Intermittent Adaptive Androgen Suppression	Clinical Trial (Mathematical Modeling Reference)	- Adaptive therapy showed **increased progression-free survival** vs. traditional fixed dosing.	- Aims to limit cumulative toxicity while controlling disease.

Insights from Mathematical Modeling and Preclinical Data

Mathematical modeling provides a powerful tool for optimizing adaptive therapy protocols and understanding the underlying dynamics.

Table 2: Insights from Mathematical Modeling of Adaptive Therapy

Modeling Focus	Key Finding	Implication for Therapy Design
Intermittent vs. Continuous Dosing [75]	Continuous adaptive therapy (dose modulation) is superior to intermittent (on-off) therapy in robustness, time to progression, and cumulative toxicity.	Supports development of continuous, low-dose metronomic strategies over simple drug holidays.
Optimal Treatment Timing [102]	"Window-based" AT (treating within a fixed tumor size window) is suboptimal. A personalized "threshold-based" strategy (AT-N*), where treatment is initiated when tumor size exceeds a patient-specific threshold, improves outcomes.	Highlights the need for frequent, personalized monitoring and protocol adjustment.
Role of Resistance Cost [75]	A progression-free survival advantage with adaptive therapy exists even without significant growth rate differences between sensitive and resistant cells.	Suggests adaptive therapy can be effective in a wider range of tumor contexts than previously assumed.

Experimental and Clinical Methodologies

Core Protocol Designs for Adaptive Therapy

Two primary dosing strategies have been defined for implementing adaptive therapy in clinical and preclinical settings:

- **Intermittent Adaptive Therapy (On-Off/Dose-Skipping)**: A fixed dose of drug is administered until the tumor burden reaches a predetermined lower threshold. Treatment is then withdrawn until the tumor regrows to an upper threshold, at which point therapy is re-initiated [75]. This approach was used in the landmark prostate cancer trial [75].
- **Continuous Adaptive Therapy (Dose Modulation)**: The drug is administered continuously, but the dose is dynamically modulated to hold the tumor volume at a constant, tolerable size. This requires frequent monitoring and dose adjustments [75].

Critical Workflow for Implementing Adaptive Therapy

The successful application of adaptive therapy relies on a tightly integrated feedback loop, as detailed in the workflow below.

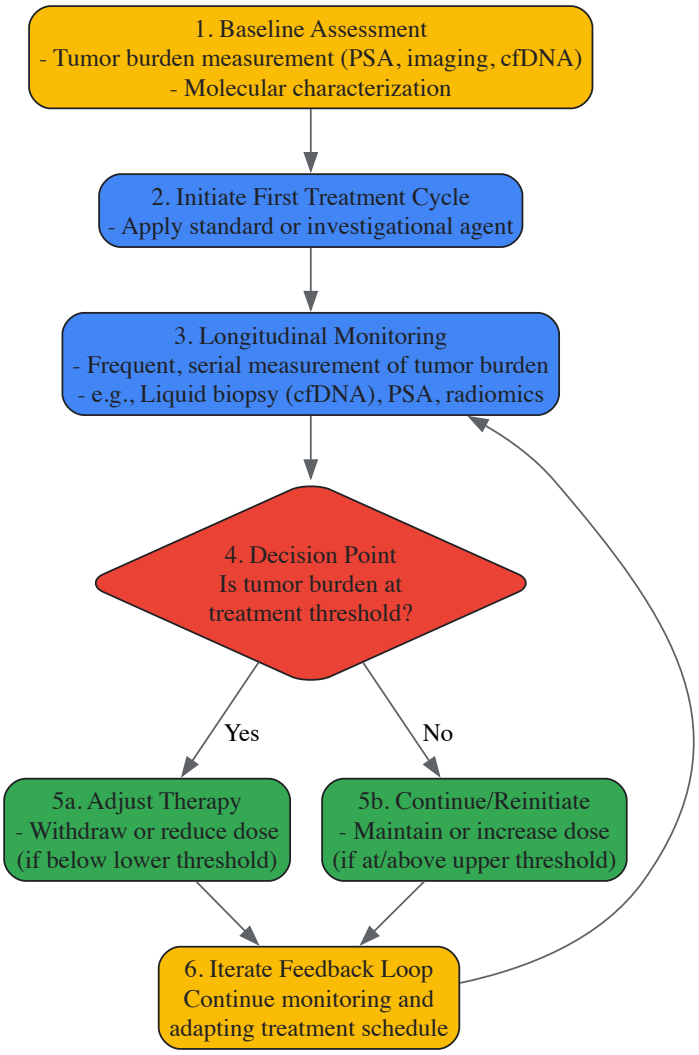

Advanced Clinical Trial Designs for Precision Medicine

The complexity of adaptive therapy and personalized treatment requires innovative clinical trial designs that move beyond the traditional "one-size-fits-all" model [103].

- **Basket Trials**: Evaluate the efficacy of a single targeted therapy across different cancer types that share a common molecular alteration (e.g., HER2 amplification). The underlying logic is the **pan-cancer proliferation-driven molecular phenotype** [103].
- **Umbrella Trials**: Test multiple targeted therapies or interventions within a single disease type, where patients are stratified into subgroups based on different molecular alterations. The CompARE trial for oropharyngeal cancer is an example of a complex multi-arm trial investigating treatment intensification strategies [104].
- **Platform Trials (MAMS)**: These multi-arm, multi-stage trials allow for the continuous evaluation of multiple interventions against a control arm. Inefficient treatments can be dropped, and new ones can be added during the trial based on interim analyses, greatly accelerating drug development [103] [104].

The Scientist's Toolkit: Research Reagent Solutions

Translating adaptive therapy from theory to clinic requires a specific set of research tools and reagents for modeling, monitoring, and analyzing treatment responses.

Table 3: Essential Research Reagents and Tools for Adaptive Therapy Investigations

Tool Category	Specific Examples	Function in Adaptive Therapy Research
Mathematical Modeling	Lotka-Volterra Competition Models [75] [102]	Simulates competition between sensitive and resistant cell populations to predict optimal dosing schedules and model evolutionary dynamics.

Tool Category	Specific Examples	Function in Adaptive Therapy Research
Tumor Burden Monitoring	- Liquid Biopsy (ctDNA, cfDNA) [74]- PSA (Prostate Cancer) [75]- Radiomics/Quantitative MRI [100] [74]	Enables frequent, non-invasive tracking of tumor dynamics and clonal evolution to inform treatment decisions in near-real time.
Cell Line & Animal Models	- Patient-Derived Xenografts (PDX)- Genetically Engineered Mouse Models (GEMMs)- In vitro co-culture systems	Provides experimentally tractable systems to validate mathematical models and test adaptive therapy protocols in a controlled, biologically complex environment.
Molecular Characterization	- Next-Generation Sequencing (NGS)- Immunohistochemistry (IHC) for markers (e.g., p16, HER2)- Epigenetic profiling assays	Identifies biomarkers for patient stratification, characterizes tumor heterogeneity, and elucidates mechanisms of resistance (genetic and non-genetic).

Adaptive therapy represents a paradigm shift in oncology, moving from aggressive eradication to controlled, evolution-informed management. Current evidence, though emerging, demonstrates its feasibility in achieving survival outcomes comparable to standard therapy while potentially reducing treatment burden and toxicity [100] [101] [75]. The future of this field lies in overcoming several key challenges:

- **Integrating Novel Trial Designs**: Widespread adoption will require the use of adaptive platform trials (MAMS) to efficiently compare complex, personalized scheduling strategies against standard of care [103] [104].
- **Countering Non-Genic Resistance**: Future strategies must combine adaptive dosing with agents that target the tumor microenvironment, epigenetic plasticity, and drug efflux pumps to mitigate non-genetic resistance pathways [74] [99].
- **Personalizing Mathematical Models**: Treatment protocols must evolve from fixed rules to dynamically personalized plans. This involves using patient-specific data to calibrate mathematical models that derive optimal, individual thresholds for treatment timing and dosing [75] [102].

The integration of evolutionary dynamics, real-time biomarker monitoring, and sophisticated mathematical modeling holds the promise of transforming advanced cancer into a chronically controlled disease, fundamentally improving outcomes for patients.

Tumor heterogeneity presents a fundamental challenge in the development and validation of predictive biomarkers for cancer therapy. The variable distribution of molecular features across tumor regions and through time creates substantial obstacles for biomarker-driven patient stratification. While immune checkpoint inhibitors (ICIs) have revolutionized oncology, only 20-30% of patients achieve durable responses, highlighting the critical need for robust predictive biomarkers [105]. The established biomarkers—PD-L1 expression and tumor mutational burden (TMB)—demonstrate inconsistent predictive power across cancer types, in part due to the complex influence of tumor microenvironment (TME) composition and spatial architecture on treatment outcomes [106] [2].

The dynamic interplay between genomic features and immune contexture necessitates a multidimensional validation framework. Studies reveal that TMB's predictive value is highly dependent on its interaction with the TME; in immunosuppressive microenvironments, TMB alone fails to accurately predict patient outcomes [106]. Similarly, PD-L1 expression exhibits spatial and temporal heterogeneity that limits its reliability as a standalone biomarker. This whitepaper examines the validation status of current biomarkers, explores emerging multidimensional approaches, and provides technical protocols for addressing heterogeneity in biomarker development, offering researchers a comprehensive toolkit for advancing precision immuno-oncology.

Established Biomarkers: Validation Status and Limitations

PD-L1 Expression Analysis

PD-L1 immunohistochemistry (IHC) remains the most widely adopted biomarker for ICI response prediction, yet it faces significant validation challenges. The predictive value of PD-L1 demonstrates considerable variability, with only 28.9% of FDA approvals being supported by its predictive capacity [105]. Key limitations include:

- **Spatial heterogeneity**: PD-L1 expression varies intratumorally and between primary and metastatic lesions
- **Temporal dynamics**: Expression patterns evolve under therapeutic selective pressure
- **Analytical variability**: Differing antibody clones, scoring systems, and cutoff values across platforms

Standardized scoring methodologies have been implemented to address these challenges. The combined positive score (CPS), tumor proportion score (TPS), and immune cell (IC) scoring systems each present distinct advantages for specific cancer types, though harmonization remains incomplete.

Tumor Mutational Burden (TMB)

TMB quantifies the total number of somatic non-synonymous mutations within a tumor's genome, serving as a proxy for neoantigen load [107]. The correlation between high TMB and improved response to ICIs has been validated across multiple cancer types, leading to FDA approval for pan-

cancer use of pembrolizumab in TMB-high solid tumors [107] [108]. The mechanistic rationale stems from the principle that tumors with higher mutational loads generate more neoantigens, increasing their immunogenic potential and susceptibility to immune recognition [109].

Despite this validation, TMB implementation faces several challenges:

- **Technical standardization**: Variation in sequencing panels, bioinformatic pipelines, and cutoff values
- **Context-dependent predictive power**: Performance varies across cancer types and microenvironments
- **Cost and accessibility**: Whole exome sequencing remains impractical for routine clinical use

Table 1: TMB as a Predictive Biomarker Across Cancer Types

Cancer Type	Predictive Value for ICI Response	Key Supporting Evidence	Limitations
Triple-Negative Breast Cancer (TNBC)	Strong correlation with improved outcomes	Meta-analysis of 26 studies (5,712 patients) [109]	Lack of standardized cutoffs
Metastatic Urothelial Cancer	Variable depending on TME context	IMvigor210 cohort analysis [106]	Interaction with immunosuppressive TME
Pan-Cancer	FDA-approved biomarker for pembrolizumab	KEYNOTE-158 trial [108]	Inconsistent predictive power for OS

TMB's predictive power is intricately linked to the immune contexture. Research demonstrates that in tumors with favorable immune microenvironments characterized by high CD8+ T-cell infiltration and M1 macrophage presence, TMB maintains predictive ability. However, in immunosuppressive microenvironments, TMB alone fails to accurately predict outcomes [106]. This interplay underscores the necessity of composite biomarkers that incorporate both genomic and microenvironmental features.

Emerging Biomarkers and Multidimensional Approaches

Neoantigen Burden and Quality

Beyond TMB, neoantigen burden represents a more refined biomarker that accounts for the immunogenic potential of mutations. Neoantigens are tumor-specific peptides derived from somatic mutations and presented on cancer cell surfaces via major histocompatibility complex (MHC) molecules [107]. The neoantigen landscape is shaped by both quantitative (burden) and qualitative (affinity, clonality) features:

- **MHC binding affinity**: High-affinity neoantigens demonstrate stronger immunogenicity
- **Clonal distribution**: Clonal neoantigens present throughout the tumor elicit more robust responses
- **Heterogeneity resistance**: Subclonal neoantigens contribute to immune escape

Advanced methodologies integrating next-generation sequencing (NGS) with mass spectrometry-based immunopeptidomics have significantly enhanced neoantigen prediction accuracy by directly analyzing peptides presented on tumor cell surfaces [107]. These approaches enable identification of the actual immunopeptidome rather than relying solely on in silico prediction algorithms.

Tumor Microenvironment Composition

The cellular composition and spatial architecture of the TME profoundly influence immunotherapy response. Single-cell RNA sequencing studies in breast cancer have identified 15 major cell clusters within the TME, including neoplastic epithelial, immune, stromal, and endothelial populations with distinct functional states [2]. Key cellular subsets with predictive potential include:

- **CXCR4+ fibroblasts**: Associated with immune suppression in low-grade tumors
- **T-cell exhaustion phenotypes**: Predictive of resistance to ICIs
- **M1/M2 macrophage ratio**: Correlates with inflammatory state and therapeutic response
- **Spatial organization**: Immune-inflamed versus immune-excluded patterns

Spatial transcriptomics has revealed that high-grade tumors exhibit reprogrammed intercellular communication, with expanded MDK and Galectin signaling pathways contributing to immunosuppression [2]. These findings highlight the importance of going beyond bulk analyses to capture ecosystem-level biomarkers.

Integrated Risk Models

Composite models integrating multiple biomarker classes demonstrate superior predictive performance compared to single-parameter approaches. A pan-cancer study developed a 10-gene risk signature derived from immunosuppression-related genes (ISRGs) that reliably predicted outcomes across multiple ICI cohorts [106]. The model construction workflow involved:

- Screening 304 ISRGs that interfered with TMB's predictive role
- LASSO regression and multivariable Cox analysis for feature selection
- Validation across multiple independent cohorts (IMvigor210, CheckMate)
- Functional validation of top candidates (e.g., RPLP0 knockdown)

The resulting risk score was significantly associated with immunosuppressive TME components, including elevated M0 macrophages and activated mast cells, providing a more comprehensive predictive framework than TMB alone [106].

Table 2: Multi-Omics Biomarkers in Oncology

Biomarker Class	Technology Platforms	Clinical Applications	Validation Status
Genomic	Whole exome sequencing, Panel sequencing	TMB measurement, MSI status	FDA-approved for certain contexts
Transcriptomic	RNA sequencing, Nanostring	Immune gene signatures, Cell type deconvolution	Clinical trials (e.g., Oncotype DX)
Proteomic	Mass spectrometry, Reverse-phase protein arrays	Signaling pathway activity, Immune cell phenotypes	Research phase
Spatial	Multiplex IHC, Spatial transcriptomics	Cellular neighborhoods, Immune contexture	Research phase
Metabolomic	LC-MS, GC-MS	Metabolic immunosuppression, Oncometabolites	Early research

Experimental Protocols for Biomarker Validation

Neoantigen Identification Pipeline

Objective: To identify and validate tumor-specific neoantigens from sequencing data **Sample Requirements**: Matched tumor-normal pairs (fresh frozen or FFPE), HLA typing **Workflow**:

- **DNA/RNA Extraction**: Isolate high-quality nucleic acids using column-based methods
- **Sequencing**:
  - Whole exome sequencing (≥150x tumor, ≥60x normal)
  - RNA sequencing (stranded, ≥50 million reads)
- **Variant Calling**:
  - Somatic mutations: MuTect2, VarScan2
  - INDELs: Strelka2, Pindel
  - Copy number alterations: GATK, FACETS
- **Neoantigen Prediction**:
  - MHC binding: NetMHCpan (version 4.1), NetMHCIIpan
  - Peptide processing: NetChop, MHCflurry
  - Expression filtering: RSEM, Kallisto
- **Immunogenicity Validation**:
  - MHC multimer staining
  - T-cell activation assays
  - Mass spectrometry verification

Quality Control Metrics:

- Sequencing depth uniformity (>80% at 20x)
- RNA integrity number (RIN >7)
- HLA typing concordance between methods

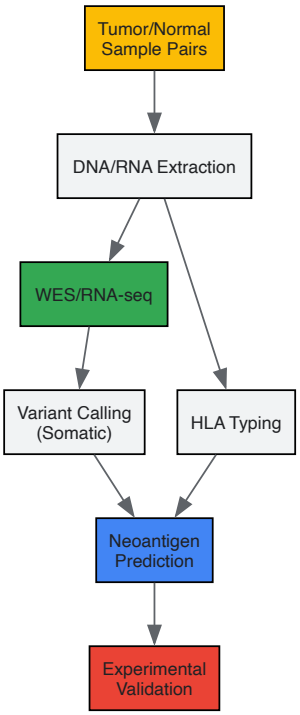

Neoantigen identification and validation workflow.

Spatial Immune Contexture Analysis

Objective: To quantify spatial relationships between immune and tumor cells **Sample Requirements**: FFPE tissue sections (5μm), antibody panels for multiplex IHC/IF **Workflow**:

- **Multiplex Staining**:
  - Opal/TSA-based 7-plex immunofluorescence
  - Antibody validation for compatibility
  - DAPI counterstaining
- **Image Acquisition**:
  - Vectra/Polaris or similar automated systems
  - Whole slide scanning at 20x magnification
  - Spectral unmixing
- **Image Analysis**:
  - Cell segmentation: Cellpose, Halo
  - Phenotype assignment: Random forest classifier
  - Spatial analysis: Ripley's K, neighborhood analysis
- **Statistical Integration**:
  - Cell-cell interaction testing
  - Compartment-specific density calculations
  - Correlation with genomic features

Critical Reagents: Validated antibodies for CD8, CD4, CD68, PD-L1, PanCK, SOX10, DAPI

Computational Modeling and Artificial Intelligence

Predictive Model Development

Machine learning approaches are increasingly deployed to integrate multimodal biomarkers. Systems such as SCORPIO and LORIS have demonstrated superior statistical performance compared to traditional biomarkers, with area under curve (AUC) values of 0.763 in predicting ICI response [105]. The development pipeline encompasses:

- **Feature Engineering**:
  - Molecular features (TMB, gene expression)
  - Pathological features (TIL density, spatial patterns)
  - Clinical variables (prior therapies, tumor burden)

- **Model Selection**:
  - Ensemble methods (random forest, XGBoost)
  - Deep learning (convolutional neural networks)
  - Survival models (Cox regression with regularization)
- **Validation Framework**:
  - Internal cross-validation
  - External validation across institutions
  - Prospective clinical validation

A significant challenge in this domain is the "validation gap," where promising models fail to maintain performance outside their development institutions due to cohort differences and technical variability [105].

Quantitative Systems Pharmacology

Mechanistic modeling approaches complement data-driven methods by incorporating biological knowledge. The Quantitative Cancer-Immunity Cycle (QCIC) model employs differential equations to capture tumor-immune dynamics across multiple compartments (tumor-draining lymph node, peripheral blood, tumor microenvironment) [110]. This framework enables:

- Simulation of virtual patient cohorts
- Prediction of treatment response heterogeneity
- Identification of key predictive biomarkers (e.g., CD8+ CTLs, CD4+ Th1/Treg ratio)

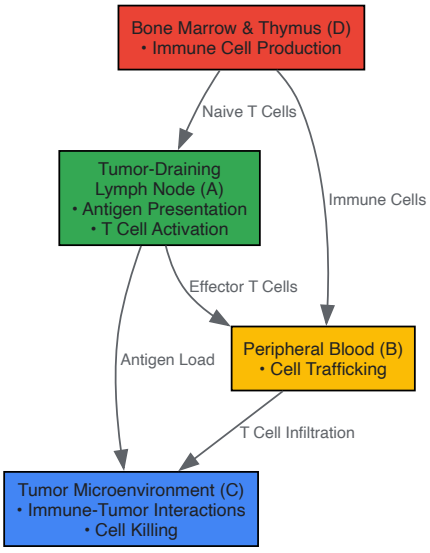

Quantitative Cancer-Immunity Cycle (QCIC) compartmental model.

The Scientist's Toolkit: Essential Research Reagents and Platforms

Table 3: Essential Research Tools for Biomarker Validation

Category	Specific Tools/Reagents	Application	Key Features
Sequencing	Illumina NovaSeq, PacBio HiFi	WES, RNA-seq, HLA typing	High accuracy, long reads for complex regions
Single-Cell Analysis	10X Genomics, Parse Biosciences	Cellular heterogeneity, Rare populations	High throughput, multimodal capability
Spatial Biology	Nanostring GeoMx, 10X Visium, Akoya PhenoImager	Spatial transcriptomics, Multiplex protein detection	Whole transcriptome, High-plex protein
Mass Spectrometry	Thermo Fisher Orbitrap, Sciex TripleTOF	Immunopeptidomics, Proteomics, Metabolomics	High resolution, Quantitative accuracy
Bioinformatics	GATK, CellRanger, Seurat, SpaceRanger	Variant calling, Single-cell analysis, Spatial data	Reproducible workflows, Scalable pipelines

Category	Specific Tools/Reagents	Application	Key Features
Data Resources	TCGA, CPTAC, ICGC, CGGA	Model training, Validation cohorts	Multi-omics data, Clinical annotation

The validation of predictive biomarkers in the context of tumor heterogeneity requires a multidimensional approach that integrates genomic, transcriptomic, proteomic, and spatial features. While PD-L1 and TMB provide foundational elements, their limitations underscore the necessity of composite models that account for the complex interplay between cancer genomics and immune ecosystem biology. Emerging methodologies—including single-cell multi-omics, spatial profiling, and artificial intelligence—are enabling increasingly sophisticated biomarker systems that better capture tumor heterogeneity.

Future validation efforts must prioritize rigorous multi-institutional testing, analytical standardization, and clinical practicality to bridge the translation gap. The integration of dynamic biomarkers that track evolutionary adaptation during therapy will be essential for guiding sequential treatment strategies. As these multidimensional biomarker systems mature, they hold promise for unlocking the full potential of precision immuno-oncology, ensuring that the right patients receive the right immunotherapies at the right time.

Tumor heterogeneity represents a fundamental challenge in clinical oncology, driving cancer progression, metastasis, and therapeutic resistance. This technical guide examines three major malignancies—non-small cell lung cancer (NSCLC), colorectal cancer (CRC), and renal cell carcinoma (RCC)—as model systems for understanding and managing heterogeneity. Each cancer type exhibits distinct patterns of spatial, genetic, and morphological heterogeneity that necessitate sophisticated analytical approaches. Through these case studies, we explore advanced methodologies for heterogeneity quantification, examine its clinical implications, and delineate emerging strategies for overcoming therapeutic obstacles imposed by heterogeneous tumor ecosystems. The insights derived from these models provide a framework for developing precision oncology approaches that account for multidimensional heterogeneity across solid tumors.

Quantitative Heterogeneity Metrics Across Cancer Types

Table 1: Comparative Analysis of Heterogeneity Metrics in NSCLC, CRC, and RCC

Cancer Type	Heterogeneity Metric	Measurement Technique	Clinical Correlation	Key Findings
NSCLC	CT Radiomics JointEntropy	CT texture analysis	STK11 mutations, therapeutic resistance	In 7 of 12 patients, >10% of mutations were exclusive to one biopsy region [111]
Clear Cell RCC	Mutant-Allele Tumor Heterogeneity (MATH)	Next-generation sequencing	Overall survival, immune cell infiltration	High MATH values correlated with worse OS ($P<0.05$) and immunosuppressive Tregs ($P=0.02$) [112]
CRC	Morphological Heterogeneity Index	AI-based image analysis of H&E sections	Clinical staging, survival outcomes	Higher desmoplastic morphotype proportion associated with advanced T-stage, N-stage, and shorter OS/RFS [113]
Papillary RCC	Metabolism-Related Signature (MRS)	Machine learning analysis of metabolic genes	Prognostic stratification, drug response	MRS predicted 5-year survival with AUC of 0.989; high-risk group showed better response to TKIs [33]
NSCLC	Intratumoral Heterogeneity (ITH) Score	Gaussian mixture model clustering of CT subregions	CCRT response prediction	ITH model achieved AUCs of 0.78 (training) and 0.77 (validation) for predicting CCRT response [114]

Table 2: Clinical Implications of Heterogeneity in Model Cancers

Cancer Type	Heterogeneity Dimension	Impact on Therapy	Management Strategy	Evidence Strength
NSCLC	Genetic subclones	Targeted therapy resistance	Radiomics-guided biopsy targeting	Prospective validation in 12 patients with exome sequencing [111]
Clear Cell RCC	Immune microenvironment	Immunotherapy response suppression	MATH-based patient stratification	TCGA analysis (n=324) with independent validation [112]
CRC	Morphological patterns	Diagnostic sampling bias	Multi-region AI-based morphological analysis	161 CRC patients, 644 H&E sections analyzed [113]

Cancer Type	Heterogeneity Dimension	Impact on Therapy	Management Strategy	Evidence Strength
NSCLC (GGNs)	Imaging invasiveness features	Surgical planning	Stacking classifier with ITH score	Multicenter study (n=802), external validation [115]
NSCLC	Ecological diversity metrics	CCRT response variability	Combined clinical-radiomic-ITH model	164 patients across 6 centers, validated for PFS/OS prediction [114]

Experimental Protocols for Heterogeneity Assessment

CT-Texture-Guided Biopsy with Exome Sequencing in NSCLC

Purpose: To correlate CT-based radiomics features with genomic profiles for optimized biopsy site selection in lung cancer [111].

Methodology:

- **Patient Cohort**: 12 lung cancer patients undergoing CT imaging and targeted biopsies
- **Image Analysis**:
  - Extraction of 12 non-redundant radiomics features from CT scans
  - JointEntropy selection for biopsy targeting based on visual textural diversity
  - Fiducial landmark-based registration validation (mean error: 1.52mm)
- **Tissue Sampling**: 2-3 targeted biopsies per patient based on radiomics mapping
- **Genomic Analysis**:
  - Whole-exome sequencing of all biopsy samples
  - Variant allele frequency (VAF) calculation and clonal reconstruction
  - Tumor mutational burden (TMB) assessment
- **Statistical Integration**:
  - Unsupervised hierarchical clustering of texture features
  - Correlation with genetic annotations and clinical parameters

Key Outputs:

- Mutation exclusivity analysis (24% of mutations exclusive to Biopsy 1 in Patient 1)
- VAF variation assessment (77% of mutations showed ≥2-fold VAF difference in Patient 1)
- Radiomics-genomic correlation (entropy-rich clusters associated with STK11 mutations)

MATH (Mutant-Allele Tumor Heterogeneity) Algorithm in ccRCC

Purpose: To quantify intratumor heterogeneity (ITH) and explore its relationship with clinical outcomes and immune response in clear cell renal cell carcinoma [112].

Methodology:

- **Data Acquisition**:
  - Somatic variant data from TCGA ccRCC cohort
  - Clinical annotations and survival outcomes
- **MATH Calculation**:
  - Determine mutated allele fraction (MAF) for each locus
  - Compute absolute deviation of each MAF relative to median MAF
  - Calculate median absolute deviation (MAD) with scaling constant (1.4826)
  - Final MATH value = 100 × MAD/median MAF
- **Immune Correlation**:
  - CIBERSORT analysis for immune cell composition
  - Correlation between MATH values and immune cell fractions
  - Survival analysis based on MATH stratification
- **Validation**:
  - Independent cohort validation (n=106 ccRCC patients)
  - Statistical significance testing (Kruskal-Wallis, log-rank tests)

Key Outputs:

- MATH association with tumor grade (high-grade tumors had significantly higher MATH values)

- Immune correlation (lower MATH associated with activated dendritic cells, P=0.048)
- Survival impact (patients with lower MATH had longer overall survival)

AI-Based Morphological Heterogeneity Analysis in CRC

Purpose: To evaluate intratumoral morphological heterogeneity and its association with clinical outcomes in colorectal adenocarcinoma [113].

Methodology:

- **Sample Preparation**:
  - 161 stage I-IV primary CRCs (644 H&E sections)
  - Four FFPE blocks per tumor representing different anatomical regions
  - Digital scanning at ×20 magnification (0.234 μm/pixel resolution)
- **Morphotype Definition**:
  - Six distinct morphotypes: complex tubular (CT), solid/trabecular (TB), mucinous (MU), papillary (PA), desmoplastic (DE), serrated (SE)
  - Pathologist annotation of dominant, secondary, and tertiary morphotypes
- **AI Implementation**:
  - DenseNet V2 model training on HALO platform
  - Training on regions with perfect inter-pathologist agreement
  - Application to entire dataset with minimum 5% tumor area threshold
- **Heterogeneity Quantification**:
  - Shannon diversity index calculation
  - Normalized Shannon index (NSI) for cross-comparison
  - Correlation with clinical and pathological parameters

Key Outputs:

- Heterogeneity prevalence (most tumors had 2-3 different dominant morphotypes)
- Clinical associations (DE morphotype associated with higher T-stage, N-stage, distant metastases)
- Survival impact (PP morphotype associated with improved OS and RFS)

Visualization of Methodological Workflows

NSCLC Radiomics-Guided Biopsy and Genomic Integration

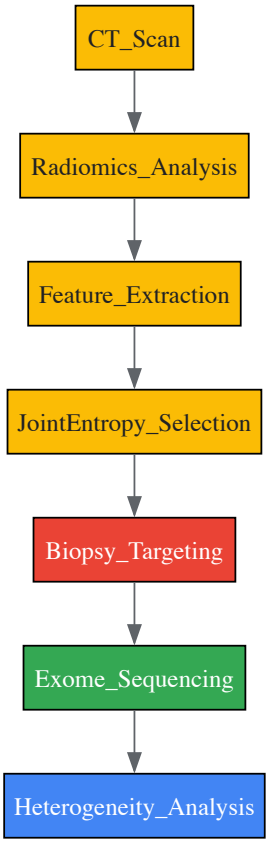

MATH Algorithm and Immune Microenvironment Correlation

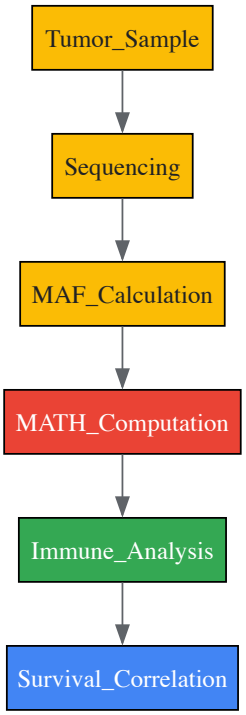

Multi-Region Morphological Analysis in CRC

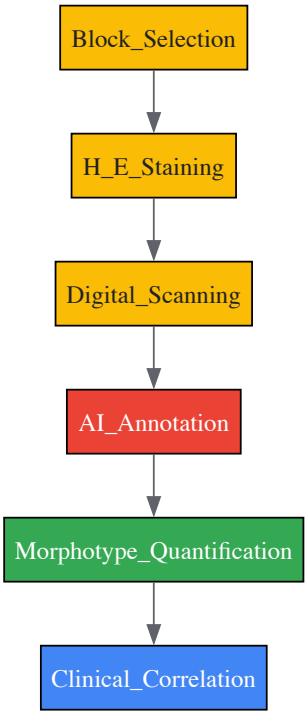

The Scientist's Toolkit: Essential Research Reagents and Platforms

Table 3: Key Research Reagent Solutions for Heterogeneity Studies

Tool/Category	Specific Product/Platform	Application in Heterogeneity Research	Technical Function
Radiomics Analysis	PyRadiomics (Python package)	Standardized feature extraction from medical images	Extracts 107 radiomics features compliant with IBSI standards [116]

Tool/Category	Specific Product/Platform	Application in Heterogeneity Research	Technical Function
Genomic Heterogeneity	Maftools (R/Bioconductor)	Somatic variant analysis and MATH calculation	Analyzes mutation annotation files, calculates allele fractions [112]
AI-Based Morphology	HALO AI with DenseNet V2	Automated morphotype classification in CRC	Deep learning-based pattern recognition on H&E sections [113]
Immune Microenvironment	CIBERSORT	Immune cell decomposition from expression data	Estimates 22 immune cell type fractions from RNA-seq data [112]
Spatial Heterogeneity	ITHscore (Python package)	Quantification of intra-tumoral heterogeneity from CT	Computes diversity metrics from clustering label maps [115]
Single-Cell Analysis	Seurat R package	scRNA-seq processing for metabolic heterogeneity	Cell clustering, visualization, and marker identification [33]

Discussion: Integrating Heterogeneity Metrics into Precision Oncology

The case studies presented demonstrate that effective heterogeneity management requires multidimensional assessment frameworks. NSCLC models highlight the critical importance of imaging-guided sampling to overcome genetic spatial heterogeneity. The radiomics-guided biopsy approach successfully identified regional mutation exclusivity that would be missed in conventional single-region sampling [111]. Similarly, the ITH score quantification in pulmonary nodules enabled superior invasiveness classification, directly impacting surgical planning [115].

In RCC, the MATH algorithm establishes a direct link between genetic heterogeneity and immune suppression, providing mechanistic insights into treatment resistance. The inverse correlation between MATH values and activated dendritic cells reveals how heterogeneity shapes the tumor microenvironment [112]. Furthermore, metabolic heterogeneity in papillary RCC demonstrates how machine learning approaches can distill complex molecular patterns into clinically actionable signatures [33].

CRC models emphasize the underappreciated role of morphological heterogeneity in clinical outcomes. The AI-based quantification of morphotypes challenges conventional histopathological classification and reveals continuous rather than binary morphological transitions [113]. The association between specific morphotypes and clinical outcomes underscores the biological significance of these spatial patterns.

The convergence of findings across these models suggests that effective heterogeneity management will require:

- Standardized quantification metrics validated across cancer types
- Integration of radiological, genomic, and pathological data dimensions
- Prospective validation of heterogeneity-guided intervention strategies
- Development of therapeutics specifically targeting heterogeneity drivers

NSCLC, CRC, and RCC provide complementary model systems for understanding and managing tumor heterogeneity. The methodologies developed in these contexts—from radiomics-guided biopsy to MATH quantification and AI-based morphological analysis—provide a toolkit for addressing heterogeneity across solid tumors. As these approaches mature and validate in larger prospective studies, they promise to transform how we classify, stratify, and treat heterogeneous malignancies. The integration of multidimensional heterogeneity assessment into clinical decision-making represents the next frontier in precision oncology, potentially overcoming longstanding challenges imposed by tumor diversity.

The Prognostic Value of CTC Clusters vs. Single Circulating Tumor Cells

Circulating tumor cells (CTCs) are critical mediators of cancer metastasis, acting as cellular precursors that travel from primary tumors to seed secondary tumors in distant organs [90] [88]. These cells exist in circulation as both individual units (single CTCs) and multicellular aggregates (CTC clusters), with mounting evidence demonstrating their profound differences in metastatic potential and clinical significance [90] [117]. Within the broader context of tumor heterogeneity and cancer progression mechanisms, understanding the distinct biological behaviors of these circulating entities provides crucial insights into metastatic dissemination patterns and therapeutic resistance mechanisms that drive cancer mortality.

The detection and analysis of CTCs and CTC clusters through liquid biopsy represents a paradigm shift in cancer monitoring, offering a minimally invasive window into tumor dynamics [48]. While single CTCs are more abundant in circulation, CTC clusters—though significantly rarer—possess dramatically enhanced metastatic potential, estimated to be **20-50 times greater** than their single-cell counterparts [117]. This review comprehensively examines the prognostic value of CTC clusters versus single CTCs, integrating recent advances in our understanding of their biological properties, clinical significance across cancer types, and the methodological frameworks for their study.

Biological Properties and Metastatic Potential

Distinctive Biological Features

CTC clusters exhibit fundamental biological differences from single CTCs that underpin their enhanced metastatic efficiency. These multicellular aggregates can be classified as either **homotypic** (composed exclusively of tumor cells) or **heterotypic** (comprising tumor cells in conjunction with stromal components such as platelets, cancer-associated fibroblasts, or immune cells) [117]. The heterotypic clusters create a protective microenvironment that facilitates immune evasion and enhances survival in circulation [117].

A key biological advantage of CTC clusters is their collective mode of travel, which provides survival benefits against various stresses in the circulatory system, including **shear forces**, **anoikis** (detachment-induced cell death), and **immune surveillance** [90] [88]. Single CTCs predominantly exhibit mesenchymal traits acquired through epithelial-to-mesenchymal transition (EMT), whereas CTC clusters maintain stronger epithelial characteristics while potentially harboring hybrid epithelial/mesenchymal states [90]. This preservation of epithelial properties may facilitate more efficient metastatic colonization through collective invasion and enhanced survival mechanisms.

Molecular Mechanisms Enhancing Metastatic Potential

Recent research has illuminated several molecular mechanisms that contribute to the superior metastatic capability of CTC clusters:

- **Clonal Heterogeneity**: Phylogenetic inference studies using whole-exome sequencing have revealed that a significant proportion (up to 73%) of patient-derived CTC clusters exhibit **oligoclonal composition**, containing tumor cells from genetically distinct lineages [118]. This diversity may enhance adaptive potential during metastatic colonization.
- **Stemness Characteristics**: CTC clusters frequently express **cancer stem cell (CSC) markers** such as CD44, OCT4, and SOX2, which confer self-renewal capacity and tumor-initiating potential [90] [91]. This stem-like phenotype contributes to their enhanced ability to establish metastatic lesions.
- **Epigenetic Reprogramming**: Modifications in DNA methylation patterns, including global hypomethylation and locus-specific hypermethylation, regulate gene expression in CTC clusters, influencing their survival and metastatic capabilities [91].

Table 1: Comparative Biological Properties of Single CTCs vs. CTC Clusters

Property	Single CTCs	CTC Clusters
Composition	Individual cancer cells	Multiple CTCs ± stromal/immune cells
Prevalence in Circulation	More abundant (~95%)	Rare (~5%) but increases with disease progression
EMT Status	Predominantly mesenchymal	Mainly epithelial or hybrid phenotype
Metastatic Potential	Low (baseline)	20-50 times higher than single CTCs
Survival in Circulation	Low	High (collective protection)
Stemness Markers	Variable expression	High expression of CD44, OCT4, SOX2
Genetic Heterogeneity	Mostly monoclonal	Frequently oligoclonal

Clinical Prognostic Significance

Prognostic Value Across Cancer Types

The presence and enumeration of CTC clusters in peripheral blood carries significant prognostic implications across multiple malignancies. In **breast cancer**, clinical data demonstrate that CTC cluster counts are significantly inversely correlated with both overall survival (OS) and disease-free survival (DFS) [117]. Dynamic monitoring of CTC clusters enables prediction of treatment resistance and recurrence risk, offering clinical utility for disease management.

In **neuroblastoma**, CTC clusters ≥2.5/2mL of blood strongly correlate with bone marrow metastasis and demonstrate significant differences in the hazard ratio of overall survival [119]. This finding positions CTC clusters as promising indicators for metastasis monitoring, particularly when bone marrow aspiration is not feasible.

For **colorectal cancer**, studies utilizing the CellSearch system have shown that the presence of CTC clusters indicates worse clinical outcomes compared to single CTCs alone [90]. Similar findings have been reported in **prostate cancer** and **lung cancer**, where CTC cluster detection is associated with more aggressive disease courses and poorer survival outcomes [90] [118].

Subtype-Specific Variations in Breast Cancer

The prognostic significance of CTC clusters exhibits notable variation across molecular subtypes of breast cancer, reflecting underlying biological differences:

- **HER2-positive breast cancer** is associated with elevated CTC counts, though clusters may not necessarily confer additional risk beyond single CTCs in this already aggressive subtype [117].
- **Triple-negative breast cancer (TNBC)**, despite often showing lower overall CTC counts, exhibits CTCs and CTC clusters with enhanced invasiveness and metastatic potential driven by Notch1 signaling pathway activation, elevated PD-L1 expression, and desialylation modifications [117].
- **Luminal subtypes** generally show scarcity of CTC clusters linked to reduced metastatic risk; however, luminal B exhibits a greater propensity for CTC cluster formation than luminal A, suggesting prognostic differences between these hormone receptor-positive subtypes [117].

Table 2: Prognostic Value of CTCs and CTC Clusters Across Cancers

Cancer Type	Prognostic Significance of Single CTCs	Prognostic Significance of CTC Clusters	Key Clinical Associations
Breast Cancer	Moderate prognostic value	High prognostic value	Strong correlation with reduced OS and DFS; predicts treatment resistance
Neuroblastoma	Predictive of metastasis	Strong indicator of bone marrow metastasis	CTC clusters ≥2.5/2mL associated with BM metastasis and worse OS
Colorectal Cancer	Associated with decreased RFS	Indicates worse outcome than single CTCs	Pre-operative detection predicts recurrence
Prostate Cancer	Correlates with disease burden	Oligoclonal clusters associated with progression	Linked to castration resistance
Non-Small Cell Lung Cancer	Prognostic for advanced stages	Prevalence increases with advanced stages	May not distinguish between most advanced stages

Research Toolkit: Essential Reagents and Methodologies

Key Research Reagent Solutions

The study of CTC clusters requires specialized reagents and platforms designed to address their unique biological properties and technical challenges in isolation and analysis.

Table 3: Essential Research Reagents and Platforms for CTC Cluster Studies

Reagent/Platform	Type	Primary Function	Key Applications
CellSearch System	FDA-approved platform	Immunomagnetic CTC enrichment using EpCAM-coated ferrofluidic nanoparticles	CTC enumeration; prognostic studies in breast, prostate, colorectal cancers
Parsortix	Microfluidic platform	Size-based separation and capture of CTCs	Harvesting CTCs for genomic analysis; single-cell manipulation
Deterministic Lateral Displacement (DLD) Microchips	Microfluidic device	Size-based separation preserving cell viability	High-throughput isolation of single CTCs and clusters; functional studies
EpCAM Antibodies	Cell surface marker	Positive selection of epithelial CTCs	CTC enrichment; most effective for epithelial clusters
Cocktail Antibodies (N-cadherin, Vimentin)	Mesenchymal markers	Detection of EMT-positive CTCs	Identification of mesenchymal or hybrid CTC subpopulations
CD44, OCT4, SOX2 Antibodies	Stem cell markers	Identification of stem-like CTCs	Detection of circulating cancer stem cells in clusters
Ion AmpliSeq Cancer Hotspot Panel v2	Targeted sequencing panel	Mutation analysis in cancer-related genes	Genetic characterization of single CTCs and clusters

Methodological Framework for CTC Cluster Analysis

A robust methodological approach is essential for reliable isolation and characterization of CTC clusters. The following workflow represents current best practices:

1. Sample Collection and Preservation:

- Collect peripheral blood into EDTA-containing tubes to prevent coagulation
- Process samples within 4 hours of collection, maintaining room temperature
- Consider fixatives that preserve nucleic acid integrity (e.g., 100% ethanol) for downstream genomic applications [120]

2. CTC Enrichment Strategies:

- **Label-dependent techniques**: Utilize surface markers (EpCAM, HER2, EGFR) for immunomagnetic capture or microfluidic isolation [90] [120]
- **Label-independent techniques**: Employ size-based filtration (ISET, Parylene filter) or density gradient centrifugation (OncoQuick, RosetteSep) [90]
- **Integrated approaches**: Combine multiple methods to overcome limitations of individual techniques

3. Identification and Characterization:

- Immunofluorescence staining for cytokeratins (epithelial markers), CD45 (leukocyte exclusion), and relevant mesenchymal markers
- Morphological assessment to distinguish single CTCs from clusters
- Single-cell RNA sequencing for transcriptomic profiling [121]
- Whole-exome sequencing for phylogenetic analysis of clonal relationships [118]

4. Genomic Analysis:

- Single-cell manipulation using micromanipulation systems
- Whole-genome amplification or direct targeted sequencing
- Phylogenetic inference using specialized computational models (e.g., CTC-SCITE) [118]

Experimental Protocols and Visualization

Key Experimental Workflows

Protocol 1: Microfluidic Isolation and Genetic Analysis of CTC Clusters

This protocol enables isolation and genetic characterization of CTC clusters from patient blood samples, adapted from methodologies described in the search results [118] [120]:

- **Blood Sample Processing**:
  - Collect 3-10mL peripheral blood in EDTA tubes
  - Process within 4 hours of collection
  - Dilute with equal volume of PBS containing 1% BSA
- **Microfluidic Enrichment**:
  - Use EpCAM-functionalized microfluidic chips (Universal CTC-chip) or size-based DLD chips
  - Incubate blood sample at flow rate of 1mL/min
  - Wash with PBS to remove unbound cells
- **Immunofluorescence Identification**:
  - Fix cells using 100% ethanol or 4% PFA for 10 minutes
  - Stain with anti-cytokeratin (AF594), anti-CD45 (AF488), and Hoechst 33342
  - Identify CTC clusters as CK+/CD45-/Hoechst+ multicellular structures
- **Single-Cell/Cluster Manipulation**:
  - Use robotic micromanipulation to isolate individual clusters
  - Transfer to individual tubes for genomic analysis
  - For clonal analysis, physically dissociate clusters into constituent cells
- **Genetic Analysis**:
  - Extract DNA using single-cell compatible kits
  - Perform whole-exome sequencing or targeted sequencing (Cancer Hotspot Panel v2)
  - For phylogenetic inference, use Bayesian models (CTC-SCITE) to reconstruct evolutionary relationships

Protocol 2: Phylogenetic Analysis of CTC Cluster Clonality

This specialized protocol determines the oligoclonal composition of CTC clusters using phylogenetic inference approaches [118]:

- **CTC Cluster Harvesting**:
  - Enrich CTCs from peripheral blood using Parsortix or similar FDA-approved platform
  - Identify CTCs based on EpCAM/HER2/EGFR positivity and CD45 negativity
  - Harvest CTCs and clusters using robotic micromanipulation
- **Single-Cell Separation**:
  - Physically dissociate CTC clusters into individual cells through gentle micromanipulation
  - Collect cells in separate tubes for genomic analysis
- **Whole-Exome Sequencing**:
  - Subject samples (single cells or inseparable clusters) to whole-exome sequencing
  - Generate read count profiles for mutational analysis
- **Phylogenetic Tree Inference**:
  - Apply Bayesian phylogenetic tree inference model (CTC-SCITE)
  - Sample trees from posterior distribution
  - Assess probability of branching evolution for pairs of CTC cluster-derived cells
  - Reject null hypothesis of no branching evolution to infer oligoclonal composition
- **Lineage-Defining Mutation Analysis**:
  - Identify mutations exclusive to specific cells within oligoclonal clusters
  - Categorize functional impact of lineage-defining mutations
  - Annotate alterations based on putative oncogenic impact

Signaling Pathways and Biological Relationships

The following diagram illustrates key signaling pathways and biological relationships that enhance the metastatic potential of CTC clusters:

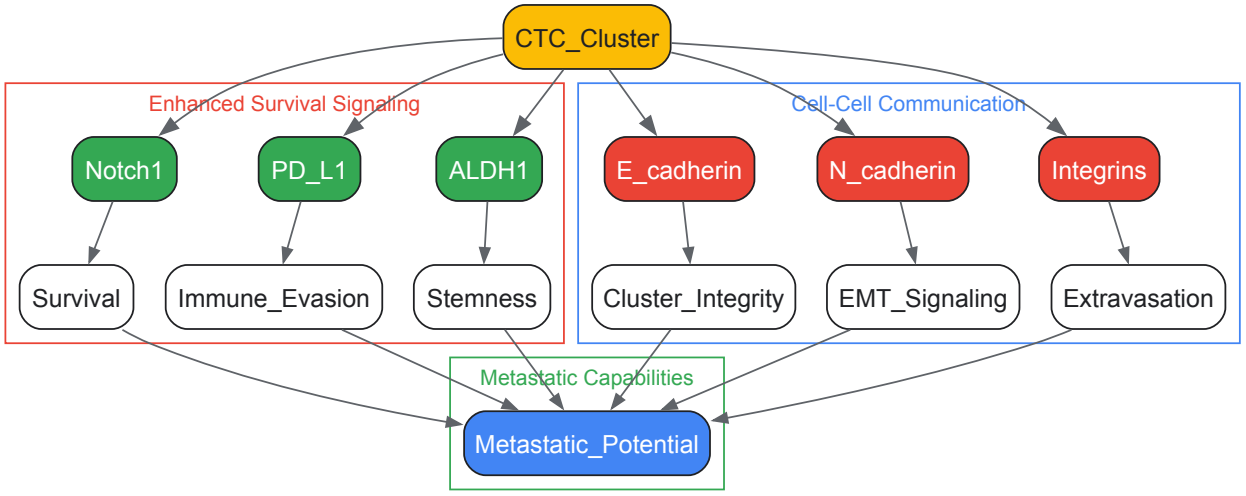

Diagram 1: Signaling Pathways Enhancing CTC Cluster Metastatic Potential. This diagram illustrates key molecular mechanisms that contribute to the enhanced metastatic capability of CTC clusters, including survival signaling, immune evasion, stemness preservation, and cell-cell communication pathways.

Experimental Workflow for CTC Cluster Analysis

The following diagram outlines a comprehensive experimental workflow for isolation and characterization of CTC clusters:

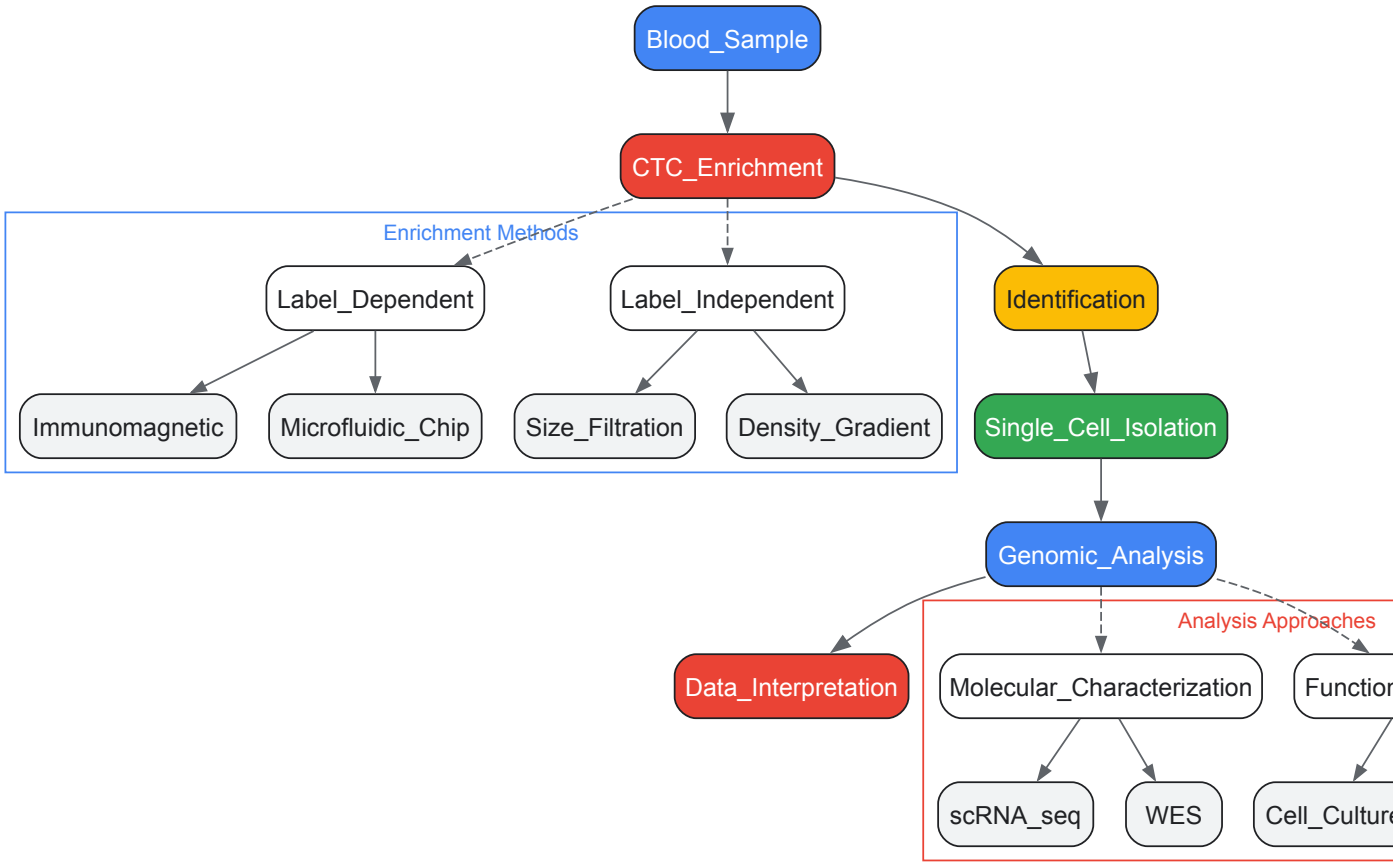

Diagram 2: Experimental Workflow for CTC Cluster Analysis. This workflow outlines the key steps in processing patient blood samples for CTC cluster isolation, from initial enrichment through molecular characterization and functional studies.

CTC clusters represent a biologically distinct and clinically significant subpopulation of circulating tumor cells with dramatically enhanced metastatic potential compared to single CTCs. Their unique properties—including collective migration, stemness characteristics, oligoclonal composition, and adaptive plasticity—position them as critical mediators of the metastatic cascade and valuable biomarkers for prognostic assessment.

The clinical evidence consistently demonstrates that CTC cluster detection and enumeration provides superior prognostic information compared to single CTC analysis alone, with significant correlations to reduced overall survival, disease-free survival, and metastatic progression across multiple cancer types. Methodological advances in microfluidic isolation, single-cell sequencing, and phylogenetic analysis continue to enhance our understanding of CTC cluster biology and their role in tumor heterogeneity.

Future research directions should focus on standardizing detection methodologies, elucidating the molecular mechanisms driving cluster formation and dissemination, and developing targeted therapeutic strategies to specifically disrupt CTC cluster integrity and metastatic capability. As liquid biopsy technologies evolve, the integration of CTC cluster analysis into clinical decision-making promises to enhance personalized cancer management and improve patient outcomes.

Conclusion

Tumor heterogeneity is not merely a complicating factor but a central determinant of cancer progression and therapeutic outcomes. A conclusive understanding requires integrating knowledge of its genetic, epigenetic, and microenvironmental drivers with advanced technologies capable of capturing its dynamic nature. The future of oncology lies in moving beyond static, one-size-fits-all treatments toward dynamic and adaptive strategies. These include therapies that consciously manage competing cell populations, combination approaches that target multiple vulnerabilities, and the development of novel biomarkers from liquid biopsies for real-time monitoring. Future research must focus on deciphering the rules of tumor evolution, validating these approaches in larger clinical trials, and ultimately translating our understanding of heterogeneity into robust, personalized treatment protocols that outmaneuver cancer's adaptive capabilities.

References

- 1. Role of intratumoral heterogeneity in metastatic progression ... [https://pmc.ncbi.nlm.nih.gov/articles/PMC12446166/]
- 2. Machine learning analysis reveals tumor heterogeneity ... [https://www.nature.com/articles/s41746-025-01967-7]
- 3. Spatial Data Analysis of Patient Tumor Samples [https://blog.crownbio.com/spatial-data-analysis-patient-tumor-samples]
- 4. Spatiotemporal analyses of the pan-cancer single-cell ... [https://www.nature.com/articles/s43018-025-01039-5]

- 5. Unravelling tumour spatiotemporal heterogeneity using ... [https://pmc.ncbi.nlm.nih.gov/articles/PMC12059211/]
- 6. Prognostic molecular subtype reveals the heterogeneity of ... [https://www.nature.com/articles/s41598-025-96686-0]
- 7. Mechanisms and clinical implications of tumor ... [https://pmc.ncbi.nlm.nih.gov/articles/PMC6296823/]
- 8. A narrative review of tumor heterogeneity and challenges to ... [https://atm.amegroups.org/article/view/75312/html]
- 9. Tracking clonal evolution during treatment in ovarian ... [https://www.nature.com/articles/s41586-025-09580-0]
- 10. Quantitative measurement of phenotype dynamics during ... [https://www.nature.com/articles/s41467-025-59479-7]
- 11. Tumour Evolution Driving Genome Instability, Immune ... [https://pmc.ncbi.nlm.nih.gov/articles/PMC7617999/]
- 12. clevRvis: visualization techniques for clonal evolution - PMC [https://pmc.ncbi.nlm.nih.gov/articles/PMC10087014/]
- 13. Tumor microenvironment heterogeneity an important ... [https://www.nature.com/articles/s41698-022-00272-w]
- 14. Cancer stem cells: landscape, challenges and emerging ... [https://www.nature.com/articles/s41392-025-02360-2]
- 15. Epigenetic regulation of cancer stemness [https://www.nature.com/articles/s41392-025-02340-6]
- 16. Epigenetic regulation of reprogramming and pluripotency [https://pmc.ncbi.nlm.nih.gov/articles/PMC11911487/]
- 17. Quantitative analysis of ChIP-seq data uncovers dynamic and ... [https://epigeneticsandchromatin.biomedcentral.com/articles/10.1186/s13072-016-0090-4]
- 18. Cancer Stem Cells: Methods and Protocols [https://link.springer.com/book/10.1007/978-1-4939-7401-6]
- 19. Protocol for sorting cancer stem cells using a combination ... [https://pmc.ncbi.nlm.nih.gov/articles/PMC11617445/]
- 20. The tumor microenvironment across four dimensions [https://www.frontiersin.org/journals/immunology/articles/10.3389/fimmu.2025.1554114/full]
- 21. Tumor Microenvironment - PMC [https://pmc.ncbi.nlm.nih.gov/articles/PMC8194051/]
- 22. Reprogramming the tumor microenvironment to boost ... [https://pmc.ncbi.nlm.nih.gov/articles/PMC12589096/]
- 23. Comprehensive analysis of single-cell and bulk RNA ... [https://www.nature.com/articles/s41598-025-23779-1]
- 24. Contrastive learning uncovers cellular interactions and ... [https://www.nature.com/articles/s41598-025-17117-8]
- 25. Reprogramming the tumor microenvironment with c-MYC- ... [https://www.nature.com/articles/s41467-025-63377-3]
- 26. Imaging methods to evaluate tumor microenvironment ... [https://pmc.ncbi.nlm.nih.gov/articles/PMC8597952/]
- 27. Altered metabolism in cancer: insights into energy pathways ... [https://molecular-cancer.biomedcentral.com/articles/10.1186/s12943-024-02119-3]
- 28. Mechanisms and implications of metabolic heterogeneity in ... [https://pmc.ncbi.nlm.nih.gov/articles/PMC6730674/]
- 29. Insights into metabolic heterogeneity of colorectal cancer ... [https://elifesciences.org/articles/94438]
- 30. Metabolic Adaptations in Cancer Progression - PubMed Central [https://pmc.ncbi.nlm.nih.gov/articles/PMC12293939/]
- 31. Metabolites in the extracellular tumor microenvironment ... [https://www.sciencedirect.com/science/article/abs/pii/S1097276525007762]
- 32. Resolving Metabolic Heterogeneity in Experimental Models of ... [https://pmc.ncbi.nlm.nih.gov/articles/PMC7345423/]
- 33. Metabolic heterogeneity and survival outcomes in papillary ... [https://hereditasjournal.biomedcentral.com/articles/10.1186/s41065-025-00571-9]
- 34. Metabolic heterogeneity of tissue-resident macrophages in ... [https://www.nature.com/articles/s41467-023-41353-z]
- 35. Single-cell multi-omics in cancer immunotherapy: from tumor ... [https://pmc.ncbi.nlm.nih.gov/articles/PMC12376342/]
- 36. Single-cell and spatial transcriptomics integration [https://www.frontiersin.org/journals/immunology/articles/10.3389/fimmu.2025.1649468/full]
- 37. Harnessing multi-omics approaches to decipher tumor ... [https://pmc.ncbi.nlm.nih.gov/articles/PMC12590604/]
- 38. Navigating single-cell RNA-sequencing: protocols, tools ... [https://pmc.ncbi.nlm.nih.gov/articles/PMC12085826/]
- 39. Advances in spatial transcriptomics and its applications in ... [https://molecular-cancer.biomedcentral.com/articles/10.1186/s12943-024-02040-9]
- 40. Nicheformer: a foundation model for single-cell and spatial ... [https://www.nature.com/articles/s41592-025-02814-z]
- 41. Data standards for single-cell RNA-sequencing of ... [https://pubmed.ncbi.nlm.nih.gov/40416408/]
- 42. Liquid biopsy - a narrative review with an update on current ... [https://pubmed.ncbi.nlm.nih.gov/40772765/]
- 43. Liquid biopsy in cancer: current status, challenges and ... [https://www.nature.com/articles/s41392-024-02021-w]
- 44. Tumor heterogeneity reshapes the ... [https://pmc.ncbi.nlm.nih.gov/articles/PMC9066118/]
- 45. Roles of tumor heterogeneity in the development of drug ... [https://www.sciencedirect.com/science/article/pii/S1044579X1630075X#!]
- 46. Clinical applications of circulating tumor cells in metastasis ... [https://pmc.ncbi.nlm.nih.gov/articles/PMC12374358/]
- 47. Enhancing detection and monitoring of circulating tumor cells [https://www.sciencedirect.com/science/article/pii/S295019542500013X]
- 48. Redefining cancer care: harnessing circulating tumor cells ... [https://cancerci.biomedcentral.com/articles/10.1186/s12935-025-03883-y]
- 49. Retracing tumor evolution | Nature Methods [https://www.nature.com/articles/s41592-025-02876-z]
- 50. Evolving Our Understanding of Cancer's Evolution | Blog [https://www.aacr.org/blog/2025/11/14/evolving-our-understanding-of-cancers-evolution-progression-and-persistence/]
- 51. Quantitative Method for Monitoring Tumor Evolution During ... [https://pmc.ncbi.nlm.nih.gov/articles/PMC12299402/]
- 52. Challenges and opportunities for the next generation of ... [https://journals.plos.org/plosbiology/article?id=10.1371/journal.pbio.3003269]
- 53. Computational modeling and simulation in oncology - PMC [https://pmc.ncbi.nlm.nih.gov/articles/PMC12411925/]
- 54. Computational models for pan-cancer classification based on ... [https://pmc.ncbi.nlm.nih.gov/articles/PMC12599994/]
- 55. MathOnco25 Conference [https://mathematical-oncology.org/mathonco25]

- 56. Current and Evolving Methods to Visualize Biological Data in ... [https://pmc.ncbi.nlm.nih.gov/articles/PMC5017943/]
- 57. Integration of multi-omics approaches in exploring intra ... [https://pmc.ncbi.nlm.nih.gov/articles/PMC12395700/]
- 58. Understanding the Path to Cancer Development [https://cancerprogressreport.aacr.org/progress/cpr25-contents/cpr25-understanding-the-path-to-cancer-development/]
- 59. A guide to multi-omics data collection and integration for ... [https://pmc.ncbi.nlm.nih.gov/articles/PMC9747357/]
- 60. Single-cell multi-omics in cancer immunotherapy: from tumor ... [https://molecular-cancer.biomedcentral.com/articles/10.1186/s12943-025-02426-3]
- 61. Multi-omics integration uncovers key transcriptional ... [https://www.frontiersin.org/journals/genetics/articles/10.3389/fgene.2025.1614254/full]
- 62. The tumor microbiome in cancer progression: mechanisms ... [https://molecular-cancer.biomedcentral.com/articles/10.1186/s12943-025-02403-w]
- 63. Web-based multi-omics integration using the Analyst ... [https://www.nature.com/articles/s41596-023-00950-4]
- 64. mitch: multi-contrast pathway enrichment for multi-omics and ... [https://bmcgenomics.biomedcentral.com/articles/10.1186/s12864-020-06856-9]
- 65. Tumor Heterogeneity: Mechanisms and Bases for a Reliable ... [https://pmc.ncbi.nlm.nih.gov/articles/PMC3292002/]
- 66. Emerging insights of tumor heterogeneity and drug resistance ... [https://jhoonline.biomedcentral.com/articles/10.1186/s13045-019-0818-2]
- 67. The Different Mechanisms of Cancer Drug Resistance [https://pmc.ncbi.nlm.nih.gov/articles/PMC5651054/]
- 68. The tumor microbiome in cancer progression: mechanisms ... [https://pmc.ncbi.nlm.nih.gov/articles/PMC12261620/]
- 69. The genetic heterogeneity and drug resistance ... [https://www.nature.com/articles/s41467-022-31430-0]
- 70. A Quantitative Model to Estimate Drug Resistance in ... [https://pmc.ncbi.nlm.nih.gov/articles/PMC5179226/]
- 71. Quantitative measurement of antibiotic resistance in ... [https://www.nature.com/articles/s41467-023-44325-5]
- 72. An experimental guideline for the analysis of histologically ... [https://www.sciencedirect.com/science/article/abs/pii/S1570963916302059]
- 73. Treatment-driven tumour heterogeneity and drug resistance [https://www.sciencedirect.com/science/article/abs/pii/S0305737222000032]
- 74. Adaptive cancer therapy: can non-genetic factors become ... [https://www.nature.com/articles/s41388-025-03582-y]
- 75. A mathematical framework for comparison of intermittent ... [https://www.nature.com/articles/s41540-024-00461-2]
- 76. Inter- and intra-metastatic heterogeneity shapes adaptive ... [https://pubmed.ncbi.nlm.nih.gov/37205789/]
- 77. Advances in tumor subclone formation and mechanisms of ... [https://pmc.ncbi.nlm.nih.gov/articles/PMC12012948/]
- 78. Heterogeneity of hepatocellular carcinoma [https://www.nature.com/articles/s41417-024-00764-w]
- 79. Intra-tumor heterogeneity from a cancer stem cell perspective [https://molecular-cancer.biomedcentral.com/articles/10.1186/s12943-017-0600-4]
- 80. Discovering anticancer drug target combinations via ... [https://www.nature.com/articles/s43856-025-01150-9]
- 81. Co-Clinical Imaging Research Resources Program (CIRP) [https://dctd.cancer.gov/research/networks/cirp]
- 82. Sources of Bias in Specimens for Research About Molecular ... [https://pmc.ncbi.nlm.nih.gov/articles/PMC2816003/]
- 83. Integration of multi-omics approaches in exploring intra-tumoral... [https://cancerci.biomedcentral.com/articles/10.1186/s12935-025-03944-2]
- 84. Dynamic Cancer Cell Heterogeneity : Diagnostic and Therapeutic... [https://pmc.ncbi.nlm.nih.gov/articles/PMC8773841/]
- 85. Time of day bias for biological sampling in studies ... [https://www.nature.com/articles/s41598-023-50785-y]
- 86. Cancer heterogeneity : implications for targeted therapeutics [https://www.nature.com/articles/bjc2012581?error=cookies_not_supported&code=ede57756-7d72-4a4e-86c1-deebd226d8a3]
- 87. The tumor microbiome in cancer progression [https://pubmed.ncbi.nlm.nih.gov/40665305/]
- 88. Clinical applications of circulating tumor cells in metastasis ... [https://jhoonline.biomedcentral.com/articles/10.1186/s13045-025-01733-y]
- 89. Metabolic and epigenetic reprogramming in circulating ... [https://www.sciencedirect.com/science/article/pii/S0009898125006175]
- 90. Circulating tumor cells: indicators of cancer progression, ... [https://pmc.ncbi.nlm.nih.gov/articles/PMC12580131/]
- 91. Circulating tumor cells: from new biological insights to ... [https://www.nature.com/articles/s41392-024-01938-6]
- 92. Biomarkers for the detection of circulating tumor cells [https://www.sciencedirect.com/science/article/pii/S001448272500151X]
- 93. Tumor-Agnostic Therapies in Practice - PubMed Central - NIH [https://pmc.ncbi.nlm.nih.gov/articles/PMC11899253/]
- 94. - Tissue cancer agnostic : promise... | Nature Communications therapies [https://www.nature.com/articles/s41467-025-60369-1?error=cookies_not_supported&code=f6c9fb7a-a846-4ebe-9ffc-5a764f1bad38]
- 95. Rethinking the limits of tissue - agnostic cancer therapy [https://dailyreporter.esmo.org/esmo-congress-2025/editorial/rethinking-the-limits-of-tissue-agnostic-cancer-therapy]
- 96. OR | Advances in Tissue - Agnostic Targeting in Cancer Therapeutics... [https://www.techscience.com/or/v33n11/64074]
- 97. Cancer statistics, 2025 - PMC - PubMed Central - NIH [https://pmc.ncbi.nlm.nih.gov/articles/PMC11745215/]
- 98. a tumor therapy strategy based on Darwinian evolution ... [https://www.sciencedirect.com/science/article/pii/S1040842823002809]

- 99. Cancer cell plasticity and therapeutic resistance - Hereditas [https://hereditasjournal.biomedcentral.com/articles/10.1186/s41065-025-00564-8]
- 100. Comparative Outcomes of Standard Radiation Therapy ... [https://pubmed.ncbi.nlm.nih.gov/40611877/]
- 101. Comparative Outcomes of Standard Radiation Therapy ... [https://www.sciencedirect.com/science/article/pii/S2452109425001009]
- 102. Deriving Optimal Treatment Timing for Adaptive Therapy [https://link.springer.com/article/10.1007/s11538-025-01525-y]
- 103. New clinical trial design in precision medicine [https://www.nature.com/articles/s41392-024-01760-0]
- 104. CompARE: study protocol for a phase III randomised ... - Trials [https://trialsjournal.biomedcentral.com/articles/10.1186/s13063-023-07881-1]
- 105. Predictive models for immune checkpoint inhibitor ... [https://www.sciencedirect.com/science/article/pii/S1040842825003683]
- 106. Interplay between tumor mutation burden and the ... [https://www.frontiersin.org/journals/immunology/articles/10.3389/fimmu.2025.1557461/full]
- 107. The role of neoantigens and tumor mutational burden in ... [https://pmc.ncbi.nlm.nih.gov/articles/PMC12406617/]
- 108. Multi-omics strategies for biomarker discovery and ... [https://link.springer.com/article/10.1186/s43556-025-00340-0]
- 109. TMB as a predictive biomarker for ICI response in TNBC [https://link.springer.com/article/10.1007/s10238-025-01892-9]
- 110. Quantitative cancer-immunity cycle modeling for predicting ... [https://www.nature.com/articles/s41540-025-00513-1]
- 111. Targeting tumoral heterogeneity in lung cancer [https://www.nature.com/articles/s41698-025-01148-5]
- 112. High intratumoral heterogeneity in clear cell renal cell ... [https://pmc.ncbi.nlm.nih.gov/articles/PMC12170014/]
- 113. A quantitative tumor-wide analysis of morphological ... [https://pmc.ncbi.nlm.nih.gov/articles/PMC12163513/]
- 114. Computed tomography-based quantification of intra ... [https://pmc.ncbi.nlm.nih.gov/articles/PMC12554471/]
- 115. Intratumoral heterogeneity score enhances invasiveness ... [https://insightsimaging.springeropen.com/articles/10.1186/s13244-025-02097-0]
- 116. Radiomics-based tumor heterogeneity augments ... [https://link.springer.com/article/10.1007/s00261-025-05108-2]
- 117. Clinical significance and heterogeneity of circulating tumor ... [https://pmc.ncbi.nlm.nih.gov/articles/PMC12255241/]
- 118. Phylogenetic inference reveals clonal heterogeneity in ... [https://www.nature.com/articles/s41588-025-02205-2]
- 119. Circulating tumor cells and clusters as liquid biomarkers for ... [https://pmc.ncbi.nlm.nih.gov/articles/PMC12211310/]
- 120. Target sequence of single cells captured by a polymeric ... [https://www.nature.com/articles/s41598-025-14826-y]
- 121. Single-cell RNA-sequencing of circulating tumour cells [https://pmc.ncbi.nlm.nih.gov/articles/PMC12500777/]