Ligand-Based vs. Structure-Based Drug Design: A Comprehensive Guide to Foundational Concepts and Modern Applications

Generated at: 2026-03-31
Source URL: https://www.cancerchem.com/posts/ligandbased-vs-structurebased-drug-design-a-comprehensive-guide-to-foundational-concepts-and-modern-applications

Ligand-Based vs. Structure-Based Drug Design: A Comprehensive Guide to Foundational Concepts and Modern Applications

Abstract

This article provides a comprehensive overview of the two foundational pillars of computer-aided drug design (CADD): ligand-based and structure-based approaches. Tailored for researchers, scientists, and drug development professionals, it explores the core principles, key methodologies, and practical applications of each paradigm. The scope ranges from foundational concepts and data requirements to advanced techniques for troubleshooting and optimization. A detailed comparative analysis highlights the strengths, limitations, and powerful synergies achieved by integrating both methods, with a forward-looking perspective on the impact of artificial intelligence, machine learning, and ultra-large library screening on the future of drug discovery.

Core Principles and Data Requirements in Drug Design

Computer-Aided Drug Design (CADD) is a specialized discipline that uses computational methods to simulate drug-receptor interactions, playing a pivotal role in reducing the cost and time of drug discovery and development [1] [2]. CADD techniques are broadly classified into two complementary paradigms: **Structure-Based Drug Design (SBDD)** and **Ligand-Based Drug Design (LBDD)** [1] [3]. The central thesis of this whitepaper is that these methodologies, while distinct in their foundational principles and application domains, form an integrated, holistic framework for modern drug discovery. SBDD is employed when the three-dimensional structure of the target protein is known, leveraging this structural information to design molecules that bind with high affinity and selectivity [2] [3]. In contrast, LBDD is utilized when the target structure is unknown or difficult to obtain, relying instead on the structural and physicochemical information of known active ligands to guide the design of new compounds [4] [3]. The choice between these approaches is dictated by the available biological and chemical information, and their intelligent combination is increasingly becoming the standard for successful lead identification and optimization campaigns [5].

Structure-Based Drug Design (SBDD)

Core Principle and Workflow

Structure-Based Drug Design, also known as direct drug design, is founded on the principle of designing molecules that are complementary in shape and charge to a specific biological target [3]. Its core idea is "structure-centric," optimizing drug candidates by analyzing the spatial configuration and physicochemical properties of the target's binding site [2]. The prerequisite for initiating an SBDD campaign is the availability of a reliable, atomic-resolution three-dimensional structure of the target macromolecule, typically a protein [1] [2].

The generalized workflow for SBDD begins with the acquisition and preparation of the target structure, followed by binding site identification. Molecular docking is then used to predict how small molecules bind to the target, and the resulting complexes are scored and ranked to identify promising hits. These hits subsequently undergo iterative optimization based on structural insights [6]. The following diagram illustrates a typical SBDD workflow, highlighting the cyclical nature of design, synthesis, and testing.

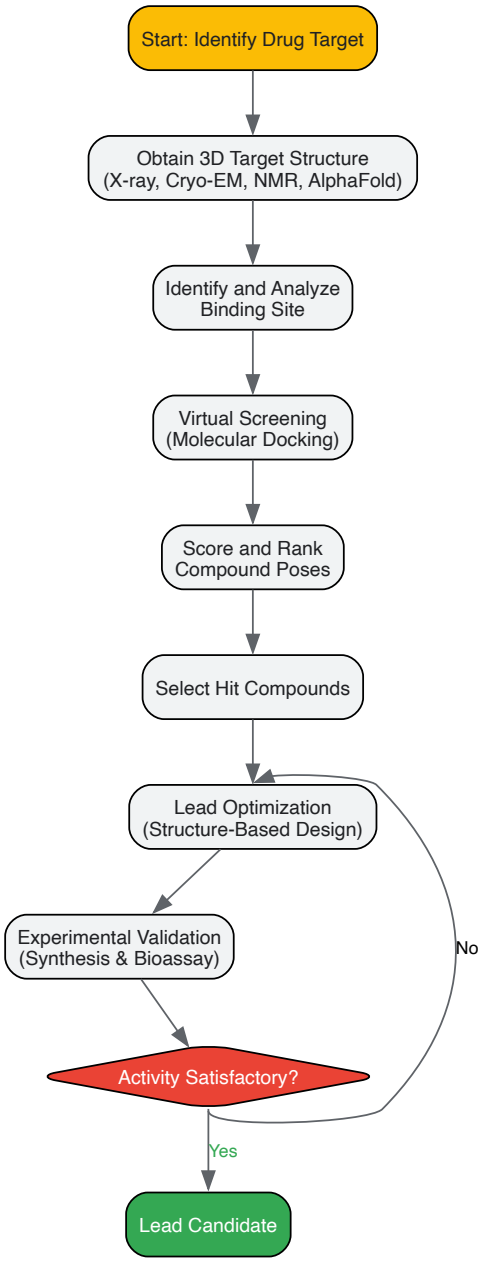

Key Methodologies and Protocols

1. Target Structure Determination The first critical step is obtaining a high-quality 3D structure of the target protein. Several experimental and computational techniques are employed [2]:

- **X-ray Crystallography**: This is a predominant method where the diffraction patterns produced by a protein crystal under X-ray irradiation are analyzed to determine the 3D structure. It is often used for proteins with stable structures that are amenable to crystallization.
- **Nuclear Magnetic Resonance (NMR) Spectroscopy**: NMR studies the structure and dynamics of molecules in solution by measuring the magnetic reactions of atomic nuclei. It is particularly suitable for proteins that cannot be crystallized and for studying flexible, dynamically changing structures.
- **Cryo-Electron Microscopy (Cryo-EM)**: This technique obtains high-resolution 3D structures of large macromolecular complexes without the need for crystallization. It is ideal for membrane proteins, viruses, and large complexes like the G protein-coupled receptors (GPCRs).
- **Computational Prediction (e.g., AlphaFold)**: With the advent of machine learning tools like AlphaFold, researchers can now access reliable predicted protein structures for targets where experimental structures are unavailable. The AlphaFold database has provided over 214 million unique protein structure predictions, vastly expanding the potential for SBDD on novel targets [1].

2. Molecular Docking and Virtual Screening Molecular docking is the workhorse of SBDD, predicting the preferred orientation (pose) of a small molecule when bound to its target [1] [6]. The standard protocol involves:

- **Receptor and Ligand Preparation**: The protein structure is prepared by adding hydrogen atoms, assigning partial charges, and removing water molecules (unless critical for binding). The small molecules from a virtual library are energy-minimized and their conformational

flexibility is considered.

- **Pose Generation and Scoring**: The docking algorithm searches for favorable binding configurations by sampling the ligand's conformational space within the defined binding site. Each pose is then evaluated and ranked using a **scoring function**, which is a mathematical model that approximates the binding affinity based on factors like van der Waals forces, electrostatic interactions, and hydrogen bonding [1] [5].
- **Virtual Screening (VS)**: This process involves the automated docking of large libraries of compounds (often billions) to identify potential hits. The growth of ultra-large virtual on-demand libraries, such as the Enamine REAL database (over 6.7 billion compounds), has made SBDD a powerful tool for exploring vast chemical spaces [1].

3. Accounting for Flexibility: Molecular Dynamics (MD) A significant limitation of classical docking is its limited treatment of protein flexibility. **Molecular Dynamics (MD) simulations** address this by modeling the physical movements of atoms over time, allowing the protein and ligand to sample multiple conformations [1]. Advanced methods like **accelerated MD (aMD)** add a boost potential to smooth the energy landscape, enabling more efficient sampling of conformational changes and the identification of cryptic pockets not visible in the static crystal structure [1]. The **Relaxed Complex Method (RCM)** is a systematic approach that uses representative target conformations from MD simulations for docking studies, thereby explicitly accounting for receptor flexibility in virtual screening [1].

Ligand-Based Drug Design (LBDD)

Core Principle and Workflow

Ligand-Based Drug Design, or indirect drug design, is applied when the 3D structure of the biological target is unknown or unresolved [4] [2]. Its underlying hypothesis is that similar molecules have similar biological activities [4]. Thus, LBDD exploits the structural and physicochemical information of a set of known active ligands (and sometimes inactive compounds) to predict and design new compounds with improved activity [3] [7].

The LBDD workflow initiates with the compilation and curation of a dataset of known active and inactive compounds with experimentally measured biological activities. Molecular descriptors are then computed for these compounds to fingerprint their chemical features. Using statistical or machine learning tools, a model is built that correlates these descriptors to the biological activity. This model is validated and subsequently used to screen virtual compound libraries or guide the design of novel analogs. The process is iterative, relying on experimental feedback to refine the model.

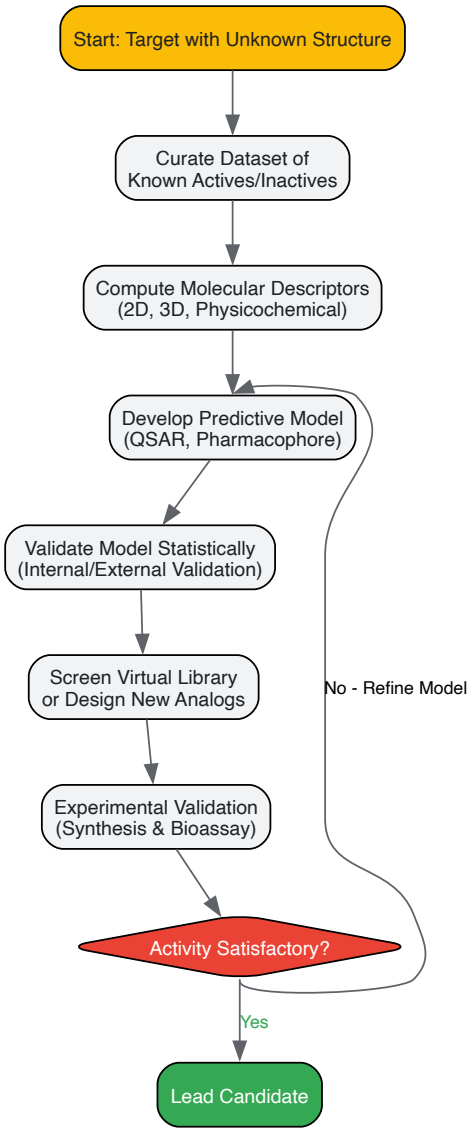

Key Methodologies and Protocols

1. Quantitative Structure-Activity Relationship (QSAR) QSAR is a computational methodology that quantifies the correlation between the chemical structures of a series of compounds and their biological activity [4]. The standard protocol involves:

- **Data Compilation and Curation**: A set of ligands with experimentally measured biological activity (e.g., IC50, Ki) is assembled. The compounds should be congeneric but possess adequate chemical diversity to ensure a large variation in activity [4].
- **Molecular Descriptor Calculation**: Relevant molecular descriptors are generated for each compound to create a molecular "fingerprint." These descriptors can be structural (e.g., molecular weight) or physicochemical (e.g., logP, polarizability), and can be based on 2D or 3D molecular structures [4] [5].
- **Model Development and Validation**: A mathematical model is built using statistical methods to relate the descriptors to the biological activity. Common methods include:
  - **Multivariable Linear Regression (MLR)**: The simplest method to quantify descriptors that correlate with activity [4].
  - **Partial Least Squares (PLS)**: A combination of MLR and Principal Component Analysis (PCA), advantageous when the number of descriptors exceeds the number of observations [4].
  - **Neural Networks**: Used for modeling non-linear relationships between descriptors and activity. Bayesian regularized artificial neural networks (BRANN) can help prevent overfitting [4].
- The model must be rigorously validated through **internal validation** (e.g., leave-one-out cross-validation to calculate Q^2) and **external validation** using a test set of compounds not used in model building [4].

2. Pharmacophore Modeling A pharmacophore is an abstract model that defines the essential molecular features necessary for a ligand to interact with a biological target. It represents the 3D arrangement of features like hydrogen bond donors/acceptors, hydrophobic regions, and charged groups [4] [3]. The development of a pharmacophore model typically involves:

- **Feature Identification**: Analyzing a set of structurally diverse active compounds to identify common chemical features critical for binding.

- **Model Generation**: Using software to generate a 3D spatial arrangement that accommodates the essential features from all active compounds.
- **Model Validation**: The model is validated by its ability to retrieve known active compounds from a database that also contains decoy or inactive molecules. A valid pharmacophore model can then be used for virtual screening to identify new chemical scaffolds that possess the required features [4].

3. 3D-QSAR Methods: CoMFA and CoMSIA These advanced QSAR techniques are based on the 3D structures of ligands [4] [6].

- **Comparative Molecular Field Analysis (CoMFA)**: This method assumes that biological activity is dependent on the surrounding molecular fields. It calculates steric (Lennard-Jones) and electrostatic (Coulombic) fields around a set of superimposed molecules and correlates these fields to the biological activity using PLS [4] [6].
- **Comparative Molecular Similarity Indices Analysis (CoMSIA)**: CoMSIA extends CoMFA by including additional field properties such as hydrophobic, hydrogen bond donor, and hydrogen bond acceptor fields. This often provides a more accurate and interpretable structure-activity relationship [4] [6].

Comparative Analysis: SBDD vs. LBDD

The following tables provide a structured, quantitative comparison of the two drug design paradigms, summarizing their key attributes, advantages, and common computational tools.

Table 1: Core Attribute Comparison between SBDD and LBDD

Attribute	Structure-Based Drug Design (SBDD)	Ligand-Based Drug Design (LBDD)
Prerequisite Information	3D structure of the biological target [1] [3]	Known active ligands (and/or inactives) [4] [3]
Underlying Principle	Molecular complementarity to the target's binding site [3]	Molecular similarity principle [4] [5]
Primary Output	Predicted binding pose and affinity; novel scaffolds [1] [3]	Predictive activity model (QSAR); pharmacophore hypothesis [4] [3]
Suitability for Novel Scaffold Discovery	High (enables *de novo* design) [3]	Lower (inherent bias towards known chemotypes) [5] [8]
Treatment of Target Flexibility	Challenging; requires advanced MD simulations [1]	Implicitly accounted for in the diversity of active ligands [4]

Table 2: Practical Considerations and Tools for SBDD and LBDD

Consideration	Structure-Based Drug Design (SBDD)	Ligand-Based Drug Design (LBDD)
Key Advantages	Directly designs molecules for the target; can reveal novel binding sites; high selectivity potential [2] [8]	No need for target structure; generally faster and less expensive; useful for ADMET prediction [2] [8]
Major Limitations	Dependent on availability/quality of target structure; high computational cost for large systems; scoring function inaccuracies [1] [2]	Limited by the quality and diversity of known ligands; cannot design truly novel scaffolds [5] [8]
Common Computational Tools	Molecular docking (AutoDock, CDOCKER), MD simulations (AMBER, GROMACS), Structure-based VS [1] [6]	QSAR/CoMFA/CoMSIA, Pharmacophore modeling, Ligand-based VS [4] [6]
Typical Resource Investment	Higher (requires structural biology and/or high-performance computing) [1] [8]	Lower (relies on ligand data and standard computing) [2] [8]

The Scientist's Toolkit: Essential Reagents and Computational Solutions

Successful implementation of SBDD and LBDD relies on a suite of computational and experimental reagents. The following table details key solutions used in the field.

Table 3: Essential Research Reagent Solutions for Drug Design

Reagent / Solution	Function / Description	Primary Application
Purified Target Protein	High-purity protein for experimental structure determination (X-ray, Cryo-EM) or bioassay.	SBDD, Assay Validation
Virtual Compound Libraries	Digitally enumerated libraries of synthesizable compounds (e.g., Enamine REAL, NIH SAVI).	Virtual Screening (SBDD & LBDD)
Molecular Docking Software	Programs like AutoDock and CDOCKER to predict ligand binding pose and affinity.	SBDD
Molecular Dynamics Software	Software like AMBER or GROMACS for simulating atomistic movements of proteins and ligands.	SBDD
QSAR Modeling Software	Tools for calculating molecular descriptors and building statistical QSAR models (e.g., in MATLAB, R).	LBDD
Pharmacophore Modeling Software	Applications to generate and validate 3D pharmacophore models for virtual screening.	LBDD
High-Performance Computing (HPC)	GPU clusters and cloud computing for running docking, MD, and screening ultra-large libraries.	SBDD, LBDD

Integrated & Hybrid Strategies

Recognizing the complementary strengths and weaknesses of SBDD and LBDD, the field is increasingly moving toward integrated strategies [5]. Hybrid approaches leverage available information from both the target structure and known ligands to create a more robust and effective drug discovery pipeline [5]. These can be implemented in different ways:

- **Sequential Approaches**: Typically, a fast and cheap LBDD method (e.g., pharmacophore screening) is used to pre-filter a massive compound library. The resulting subset is then subjected to a more computationally intensive and accurate SBDD method like molecular docking [5].
- **Parallel Approaches**: LB and SB methods are run independently, and their results are combined to prioritize compounds that are highly ranked by both techniques, thereby increasing confidence in the selected hits [5].
- **True Hybrid Methods**: These integrate LB and SB information into a single, unified computational process. An example is developing a pharmacophore model that is informed by and validated against the 3D structure of the target protein [5]. This holistic framework maximizes the chances of success in identifying high-quality lead compounds.

In the field of computer-aided drug design (CADD), the **ligand-based drug design (LBDD)** approach serves as a fundamental pillar for discovering and optimizing new therapeutic compounds when the three-dimensional structure of the biological target is unknown or difficult to obtain [2]. This methodology relies on the principle that molecules with similar structural and physicochemical properties are likely to exhibit similar biological activities [9] [10]. By systematically analyzing known active compounds, researchers can infer the essential features responsible for biological activity and use this information to guide the design of novel drug candidates.

LBDD stands in complementary contrast to **structure-based drug design (SBDD)**, which directly utilizes the three-dimensional structure of the target protein obtained through techniques like X-ray crystallography or NMR spectroscopy [11] [2]. While SBDD methods, such as molecular docking, simulate how a ligand binds to a protein's active site [12] [13], LBDD offers a powerful indirect strategy that exploits the chemical information embedded in existing active molecules. This makes it particularly valuable for targets with elusive structures, such as many G-protein coupled receptors (GPCRs) and ion channels [9]. The core strength of LBDD lies in its ability to accelerate the early stages of drug discovery by efficiently screening vast chemical libraries and providing critical insights for lead optimization, thereby significantly reducing costs and development timelines [14] [2].

This review provides an in-depth examination of the foundational concepts, key methodologies, and practical applications of ligand-based drug design, framing it within the broader context of modern drug discovery paradigms.

Core Principles and Methodologies

The Molecular Similarity Principle

The cornerstone of all LBDD approaches is the **Molecular Similarity Principle**, which posits that structurally similar molecules are likely to have similar properties, including biological activity [9] [10]. This principle enables researchers to predict the activity of new compounds by comparing them to known active ligands. The effectiveness of this approach depends heavily on the choice of **molecular descriptors**—numerical representations of molecular structures and properties—and **similarity metrics** that quantify the degree of resemblance between molecules.

Common similarity metrics include the **Tanimoto coefficient** for fingerprint-based comparisons and the **Tversky index** for assessing pharmacophoric feature similarity [9]. These quantitative measures allow for systematic exploration of the vast **chemical space**, which is estimated to contain over 10^60 possible compounds [9]. Techniques such as principal component analysis (PCA) and t-distributed stochastic neighbor embedding (t-SNE) are often employed to visualize and navigate this complex chemical landscape, identifying regions enriched with potentially active compounds [9].

Pharmacophore Modeling

A **pharmacophore** is defined as "an ensemble of steric and electronic features that is necessary to ensure the optimal supramolecular interactions with a specific biological target and to trigger (or block) its biologic response" [15]. In simpler terms, it represents the essential three-dimensional arrangement of functional groups that a molecule must possess to elicit a specific biological effect.

Pharmacophore modeling involves identifying these critical features from a set of known active compounds and creating a abstract representation that can be used to screen for new potential drugs [9] [15]. The diagram below illustrates the process of creating and using a pharmacophore model.

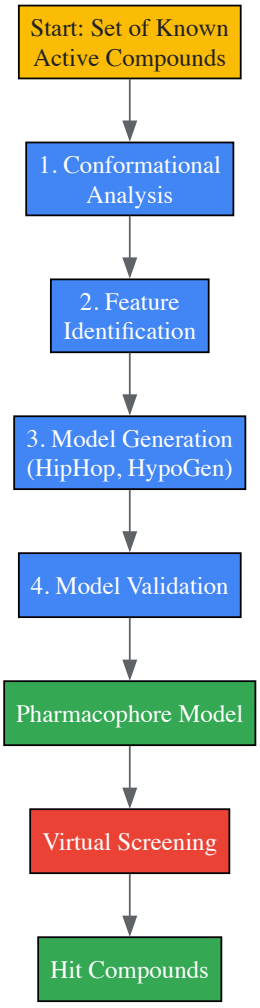

Table: Types of Pharmacophore Models and Their Characteristics

Model Type	Source Data	Key Features	Common Applications
Ligand-Based [9]	Multiple known active compounds	Derived from common chemical features shared by active ligands	Virtual screening when target structure is unknown
Structure-Based [9]	Protein-ligand complex structure	Based on complementary features to the target binding site	Lead optimization when crystal structure is available
Consensus [9]	Both ligand and structure information	Combines multiple models to improve robustness	Challenging targets with complex binding requirements

Pharmacophore models serve as 3D queries in **virtual screening** to identify potential hits from large compound libraries that share similar pharmacophoric features [9]. Successful applications of this approach have led to the discovery of novel bioactive compounds for various therapeutic

targets, including HIV protease inhibitors and kinase inhibitors [9].

Quantitative Structure-Activity Relationships (QSAR)

Quantitative Structure-Activity Relationship (QSAR) modeling is a computational approach that establishes mathematical relationships between the chemical structure of compounds and their biological activity [15] [6]. Developed through statistical analysis of a set of compounds with known activities, QSAR models can predict the activity of new analogs, guiding the optimization of lead compounds [9].

The QSAR model development process involves several key steps: data collection and curation, descriptor calculation, feature selection, model building, and validation [9]. The resulting models correlate structural descriptors—numerical representations of molecular properties—with biological activity. These descriptors can range from simple 2D parameters (e.g., logP, molecular weight) to complex 3D field descriptors.

Table: Comparison of 2D vs 3D QSAR Approaches

Characteristic	2D QSAR	3D QSAR
Structural Representation	2D molecular fingerprints & topological indices [9]	3D molecular fields & steric/electrostatic properties [9] [6]
Common Methods	Free-Wilson analysis, Hansch analysis [9]	CoMFA (Comparative Molecular Field Analysis), CoMSIA (Comparative Molecular Similarity Index Analysis) [9] [6]
Key Descriptors	Substituent parameters, fragment counts [9]	Steric, electrostatic, hydrophobic, hydrogen bond donor/acceptor fields [6]
Primary Applications	Initial screening, property prediction [9]	Lead optimization, understanding binding interactions [9]

Model validation is a critical step in QSAR development to ensure predictive reliability. This involves both internal validation (e.g., cross-validation) and external validation using a test set of compounds not included in model building [9]. Additionally, defining the **applicability domain**—the chemical space where the model can make reliable predictions—is essential for proper application of QSAR models [9].

Scaffold Hopping and Bioisosteric Replacement

Scaffold hopping is an advanced LBDD technique that aims to identify novel chemotypes that maintain the desired biological activity but possess distinct molecular frameworks [9]. This approach is particularly valuable for overcoming intellectual property limitations or improving unfavorable drug-like properties while retaining pharmacological activity.

The related strategy of **bioisosteric replacement** involves substituting functional groups or substructures with **bioisosteres**—atoms or groups with similar physicochemical properties but potentially improved ADME (Absorption, Distribution, Metabolism, Excretion) or selectivity profiles [9]. Successful examples of scaffold hopping include the discovery of non-benzodiazepine anxiolytics like buspirone and non-nucleoside reverse transcriptase inhibitors for HIV treatment [9].

Experimental Protocols and Workflows

Ligand-Based Virtual Screening (LBVS) Protocol

Ligand-based virtual screening (LBVS) represents a fundamental application of LBDD principles for identifying novel active compounds from large chemical libraries based on their similarity to known ligands [9]. The following workflow outlines a comprehensive LBVS protocol:

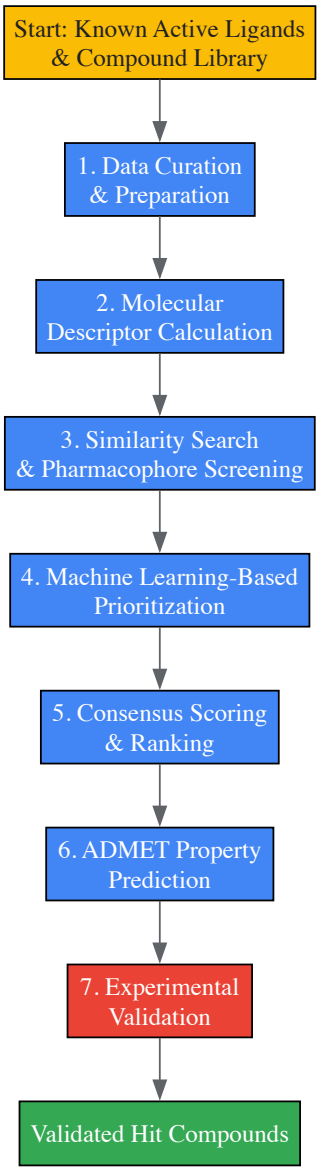

Step-by-Step Protocol:

- **Data Curation and Preparation**: Collect known active compounds from databases such as ChEMBL or PubChem [9]. Prepare 2D and 3D structures using molecular modeling software, ensuring proper ionization states and generating representative conformational ensembles for flexible molecules.
- **Molecular Descriptor Calculation**: Compute relevant molecular descriptors capturing structural, topological, and physicochemical properties. For 3D methods, align molecules based on their pharmacophoric features or molecular shape.
- **Similarity Search and Pharmacophore Screening**: Perform similarity searches using 2D fingerprints (e.g., ECFP, FCFP) or 3D shape-based approaches [9]. Conduct pharmacophore-based screening using models derived from known actives or receptor-ligand complexes [9].
- **Machine Learning-Based Prioritization**: Apply QSAR or machine learning models trained on known active and inactive compounds to score and prioritize hits [9]. Use models with demonstrated predictive performance on external test sets.
- **Consensus Scoring and Ranking**: Combine results from multiple LBVS methods using consensus strategies to improve the enrichment of active compounds [9]. Rank compounds based on their combined scores across different methods.
- **ADMET Property Prediction**: Filter prioritized compounds using predicted ADMET properties to ensure drug-likeness and favorable pharmacokinetic profiles [9]. Apply rules such as Lipinski's Rule of Five and Veber's rules as initial filters [9].
- **Experimental Validation**: Select top-ranked compounds for experimental testing to confirm predicted activities. Iteratively refine models based on experimental results to improve subsequent screening rounds.

Pharmacophore Model Development Protocol

Developing a robust pharmacophore model requires careful attention to each step of the process:

- **Training Set Selection**: Curate a set of known active compounds with diverse structures but common mechanism of action. Include inactive compounds if available to improve model specificity.
- **Conformational Analysis**: Generate representative conformational ensembles for each compound, ensuring adequate coverage of low-energy states.
- **Molecular Alignment**: Align molecules based on common pharmacophoric features or maximum molecular overlap. Automated algorithms like HipHop or HypoGen can perform this step [9].
- **Feature Identification**: Identify critical chemical features (hydrogen bond donors/acceptors, hydrophobic regions, charged groups, aromatic rings) common across active compounds.
- **Model Generation**: Create pharmacophore hypotheses using automated algorithms or manual inspection. Assess multiple hypotheses to identify the most statistically significant model.
- **Model Validation**: Test the model against a set of compounds not used in training (test set) to evaluate its predictive power. Use metrics such as enrichment factor and receiver operating characteristic (ROC) curves to quantify performance.

Successful implementation of LBDD strategies requires access to specialized computational tools, compound libraries, and reference databases. The following table summarizes key resources used in ligand-based drug design:

Table: Essential Research Reagent Solutions for LBDD

Resource Category	Specific Tools/Resources	Function and Application
Chemical Databases [9]	ChEMBL, PubChem	Source of known active compounds and structure-activity data for model building
Pharmacophore Modeling [9]	HipHop, HypoGen	Automated pharmacophore generation and screening algorithms
QSAR Modeling [9]	CoMFA, CoMSIA	3D-QSAR analysis using molecular field descriptors [6]
Molecular Descriptors	Dragon, MOE	Calculation of molecular descriptors for QSAR and similarity searching
Machine Learning Libraries	Scikit-learn, TensorFlow	Implementation of ML algorithms for virtual screening and activity prediction
ADMET Prediction [9]	QikProp, admetSAR	Prediction of pharmacokinetic properties and toxicity endpoints

Integration with Structure-Based Methods

While powerful on its own, LBDD shows its greatest potential when integrated with structure-based approaches in a **hybrid strategy** [10]. Such integration can overcome the limitations of individual methods and leverage their complementary strengths.

Three main strategies have emerged for combining LB and SB methods [10]:

- **Sequential Approaches**: These involve dividing the virtual screening pipeline into consecutive steps, typically using faster LB methods for initial filtering followed by more computationally intensive SB techniques for final prioritization [10].
- **Parallel Approaches**: LB and SB methods are run independently, and results are combined afterward using various rank aggregation methods to select the best candidates [10].
- **Hybrid Approaches**: These integrate LB and SB information simultaneously, such as using pharmacophore constraints to guide molecular docking or incorporating ligand similarity into scoring functions [10].

The synergy between these approaches is particularly valuable when dealing with **target flexibility**, as ligand-based information can help select relevant protein conformations for structure-based design [10]. Furthermore, the integration of **molecular dynamics simulations** with ligand-based methods can provide insights into the dynamic aspects of ligand-receptor interactions that might be missed by static approaches [14].

Challenges and Future Perspectives

Despite its significant contributions to drug discovery, LBDD faces several challenges that continue to drive methodological developments. The **activity cliff** phenomenon—where small structural changes lead to large differences in biological activity—poses particular difficulties for similarity-

based approaches [9]. Addressing this requires careful analysis of the **activity landscape** and development of specialized methods that can detect such discontinuities in structure-activity relationships [9].

Handling conformational flexibility remains another challenge, as different ligand conformations may have distinct biological activities [9]. Advanced conformational sampling techniques, such as molecular dynamics and low-mode conformational search, combined with consensus approaches that consider multiple conformations, are helping to improve the robustness of ligand-based models [9].

The emergence of **artificial intelligence (AI)** and **machine learning (ML)** represents a significant advancement in LBDD [14]. Deep learning architectures, including convolutional neural networks and graph neural networks, can learn hierarchical representations directly from raw molecular data and have shown promising results in virtual screening and property prediction [9]. These approaches are particularly powerful for exploring complex chemical spaces and identifying non-obvious structure-activity relationships.

As drug discovery increasingly focuses on **complex disease networks** and **polypharmacology**, LBDD methods are evolving to address these challenges. The integration of LBDD with **network pharmacology** approaches enables the design of multi-target drugs with optimized polypharmacological profiles [14]. Furthermore, the continued growth of public bioactivity databases and development of more sophisticated similarity metrics promise to further enhance the predictive power and applicability of ligand-based methods in modern drug discovery.

Structure-Based Drug Design (SBDD) represents a foundational pillar in modern rational drug discovery, operating on the principle of using the three-dimensional structural information of a biological target to guide the development of therapeutic molecules [16]. Also known as **direct drug design**, this approach stands in complementary contrast to ligand-based methods, which rely on knowledge of molecules known to interact with the target rather than the target's structure itself [3] [8]. The paradigm of SBDD has become an essential tool for faster and more cost-efficient lead discovery compared to traditional methods, fundamentally transforming the pharmaceutical research and development landscape [16].

The core premise of SBDD is the **systematic use of structural data**—typically obtained through experimental methods like X-ray crystallography or nuclear magnetic resonance (NMR) spectroscopy—to conceive ligands with specific electrostatic and stereochemical attributes that achieve high receptor binding affinity [11] [17]. When an experimental structure is unavailable, computational homology modeling may be employed to predict the three-dimensional structure of a target based on related proteins with known structures [16] [3]. This methodology allows researchers to perform a diligent inspection of the binding site topology, including the presence of clefts, cavities, and sub-pockets, as well as electrostatic properties like charge distribution [11] [17]. The ultimate goal is the selective modulation of a validated drug target by high-affinity ligands that interfere with specific cellular processes, thereby producing desired pharmacological and therapeutic effects [11].

Core Principles and Workflow

The Iterative Cycle of SBDD

Structure-based drug design is not a linear process but rather a **cyclic iterative process** consisting of stepwise knowledge acquisition [11] [17]. The process begins with the acquisition and preparation of the target protein's three-dimensional structure. Once a structure is available, researchers identify and characterize the binding pocket—a small cavity where ligands bind to produce the desired biological effect [16].

The subsequent stage involves **in silico molecular modeling** studies, where potential ligands are designed or identified through methods like molecular docking and virtual screening [16] [11]. The most promising compounds from these computational studies are then synthesized or acquired [11]. This is followed by experimental evaluations of biological properties, including potency, affinity, and efficacy, using various biochemical and cellular assays [16] [11].

When active compounds are identified, the cycle advances to a deeper learning phase. The three-dimensional structure of the ligand-receptor complex can be determined, providing detailed information about intermolecular features that support the process of molecular recognition [11] [17]. Analysis of these complex structures allows researchers to investigate binding conformations, characterize key intermolecular interactions, identify unknown binding sites, conduct mechanistic studies, and elucidate ligand-induced conformational changes [11]. This structural knowledge then informs the next round of molecular modifications designed to improve affinity and specificity, thus continuing the iterative cycle until an optimized drug candidate emerges [11].

The following diagram illustrates this iterative workflow:

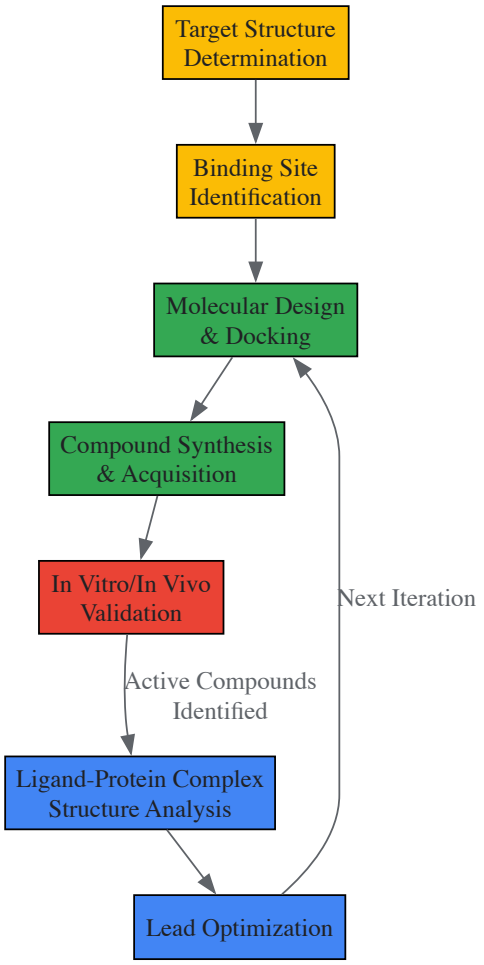

Key Technological Foundations

The success of SBDD relies on several technological pillars that enable the determination and analysis of three-dimensional protein structures. The primary experimental methods for structure determination include **X-ray crystallography**, **nuclear magnetic resonance (NMR) spectroscopy**, and more recently, **cryo-electron microscopy (Cryo-EM)** [2] [16].

X-ray crystallography has been the workhorse of structural biology, providing the majority of protein structures used in SBDD [2]. This method determines the three-dimensional structure of protein crystals by analyzing the diffraction patterns produced when X-rays interact with the electron cloud in the crystal. The resulting diffraction data is transformed using mathematical algorithms like the Fourier transform to reconstruct the protein's three-dimensional structure [2]. A classic example of its impact includes the breakthrough production of high-resolution structures for more than 30 GPCRs (G-protein coupled receptors), providing crucial structural basis for drug design and functional studies [2].

NMR spectroscopy offers a complementary approach that studies protein structure in solution, making it particularly valuable for proteins that are difficult to crystallize, especially those with flexible and dynamically changing structures [2]. Unlike crystallography, NMR does not require protein crystallization and can provide information about molecular dynamics, including atomic distances, angles, conformational changes, and molecular movements [2]. In drug design, NMR is used to resolve interactions between drug molecules and target proteins, such as studying how antiviral compounds bind to HIV reverse transcriptase [2].

Cryo-electron microscopy (Cryo-EM) represents a rapidly advancing analytical technique that can directly observe the three-dimensional structure of macromolecular complexes at near-atomic resolution without requiring crystallization [2]. This makes it especially suitable for complex biomacromolecules that have proven difficult to crystallize, particularly membrane proteins, viruses, and multiprotein complexes [2]. Cryo-EM has been instrumental in studying G protein-coupled receptors (GPCRs) and their interactions with drugs, providing critical data for designing treatments for cardiovascular and neurological diseases [2].

Table 1: Comparison of Key Protein Structure Determination Techniques

Technique	Resolution	Sample State	Key Advantages	Common Applications
X-ray Crystallography	Atomic	Crystalline	High resolution; Well-established	Soluble proteins; Enzymes; Most drug targets

Technique	Resolution	Sample State	Key Advantages	Common Applications
NMR Spectroscopy	Atomic	Solution	Studies dynamics; No crystallization needed	Flexible proteins; Protein-ligand interactions in solution
Cryo-EM	Near-atomic to Atomic	Frozen solution	No crystallization; Handles large complexes	Membrane proteins; Large complexes; Viruses

When experimental structures are unavailable, **computational protein structure prediction** methods provide alternative approaches. The three well-established structure prediction methods are comparative modeling (homology modeling), threading, and ab initio modeling [16]. Among these, homology modeling is particularly valuable when the target protein shares significant sequence similarity (>40%) with a protein of known structure [16]. The quality of computational models must be rigorously validated using tools like the Ramachandran plot, which assesses the stereochemical quality by plotting the phi and psi angles of amino acid residues [16].

Methodologies and Experimental Protocols

Molecular Docking: Principles and Protocols

Molecular docking stands as one of the most frequently used methods in SBDD due to its ability to predict, with substantial accuracy, the conformation of small-molecule ligands within a target's binding site [11] [17]. The docking process involves two critical stages: (1) exploration of a large conformational space representing various potential binding modes, and (2) accurate prediction of the interaction energy associated with each predicted binding conformation [11].

The **conformational search algorithms** in molecular docking systematically modify structural parameters of ligands—including torsional, translational, and rotational degrees of freedom—to identify the optimal binding pose [11] [17]. These algorithms generally employ either systematic or stochastic search methods. Systematic methods promote slight, gradual variations in structural parameters, while stochastic methods randomly modify parameters to generate ensembles of molecular conformations [11]. To address the challenge of "combinatorial explosion" (where possible combinations grow exponentially with increasing degrees of freedom), many docking programs implement specialized strategies like incremental construction, where the ligand is gradually built within the binding site [11].

Following the conformational search, **scoring functions** evaluate and rank the predicted binding poses by estimating the binding free energy [11] [17]. These functions typically calculate interaction energies based on electrostatic and steric complementarity between the ligand and receptor [16]. The scoring process is recursive, continuing until the algorithm converges to a solution of minimum energy representing the most likely binding mode [11].

Table 2: Common Molecular Docking Software and Their Methodologies

Software	Search Algorithm	Scoring Function	Key Features	Applications
AutoDock	Genetic Algorithm	Force Field-based	Handles ligand flexibility; Open-source	Protein-ligand docking; Virtual screening
GLIDE	Systematic Search	Empirical & Force Field	High accuracy; Hierarchical filtering	Lead optimization; Binding mode prediction
GOLD	Genetic Algorithm	Knowledge-based	Protein flexibility options; High performance	Diverse docking applications
DOCK	Incremental Construction	Force Field-based	Fragment-based; Geometric matching	Large database screening
Surflex-Dock	Incremental Construction	Empirical	Protomol-based placement; Robust performance	Lead identification and optimization

The molecular docking process can be visualized as follows:

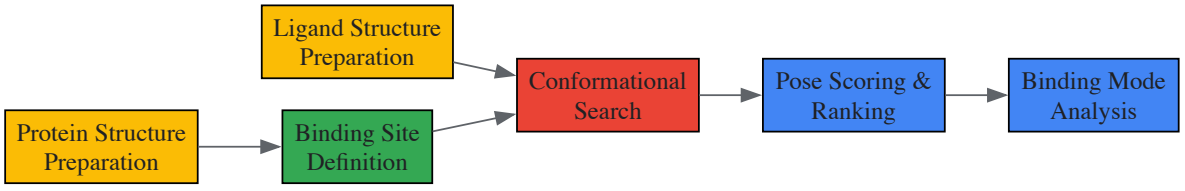

Structure-Based Virtual Screening (SBVS)

Structure-Based Virtual Screening (SBVS) represents a powerful application of SBDD that involves computationally screening large libraries of small molecules to identify those with potential binding affinity for a target protein [16] [3]. This approach leverages molecular docking programs to rapidly evaluate potential interactions between compounds in virtual libraries and the target binding site [16]. SBVS offers significant advantages over experimental high-throughput screening (HTS), including lower costs, faster execution, and the ability to screen extremely large virtual compound collections that exceed the capacity of physical screening [16].

The typical SBVS protocol begins with **library preparation**, where compound collections are curated and prepared for docking through processes like energy minimization, tautomer generation, and protonation state assignment [16]. The prepared library is then subjected to **high-throughput docking** against the predefined binding site of the target protein [11]. The resulting poses are scored and ranked based on predicted binding affinity, with top-ranking compounds selected for further experimental validation [11]. Successful applications of SBVS include the identification of inhibitors for targets like Pim-1 Kinase for cancer therapy and STAT3 for lymphoma treatment [16].

Binding Free Energy Calculations

While standard docking scores provide qualitative rankings, more sophisticated **binding free energy calculations** offer quantitative predictions of protein-ligand binding affinity [11]. These methods compute the binding free energy using the thermodynamic equation: $\Delta G_{bind} = G_{complex} - G_{protein} - G_{ligand}$ [11]. Advanced approaches include Molecular Mechanics/Poisson-Boltzmann Surface Area (MM/PBSA) and Molecular Mechanics/Generalized Born Surface Area (MM/GBSA) methods, which provide more accurate but computationally intensive estimates compared to standard docking scores [11].

The Scientist's Toolkit: Essential Research Reagents and Solutions

Successful implementation of SBDD requires a comprehensive toolkit of computational and experimental resources. The following table details essential reagents, software, and materials crucial for executing structure-based drug design projects.

Table 3: Essential Research Reagents and Computational Tools for SBDD

Category	Specific Tools/Reagents	Function/Purpose	Application Context
Structure Determination	X-ray Crystallography Systems	Determine atomic-resolution protein structures	Target characterization; Ligand complex analysis
	NMR Spectrometers	Protein structure in solution; Dynamics studies	Flexible targets; Interaction studies
	Cryo-Electron Microscopes	High-resolution imaging without crystallization	Large complexes; Membrane proteins
Computational Docking	AutoDock, GLIDE, GOLD	Predict ligand binding modes and affinity	Virtual screening; Lead optimization
Protein Preparation	Expression Vectors (pET, pGEX)	Recombinant protein production	Target protein expression
	Chromatography Systems	Protein purification	Isolate target protein for structural studies
Analysis & Visualization	PyMOL, Chimera, Maestro	3D structure visualization and analysis	Binding mode analysis; Result interpretation
Validation Assays	FRET/SPR Kits	Binding affinity measurement	Experimental validation of computational predictions
	Activity Assay Kits	Functional biological activity testing	Confirm therapeutic potential of designed compounds

Comparative Analysis: Structure-Based vs. Ligand-Based Approaches

Structure-based and ligand-based drug design represent complementary paradigms in computational drug discovery, each with distinct advantages, limitations, and optimal application scenarios [2] [7] [8]. Understanding their comparative attributes is essential for selecting the appropriate strategy for specific drug discovery projects.

SBDD's primary advantage lies in its **direct utilization of target structure**, enabling rational design of novel chemical scaffolds that may not be represented in existing ligand databases [8] [18]. This approach can identify key interactions between ligand and protein residues, information only

available when protein structure is considered [18]. However, SBDD depends entirely on the availability and quality of three-dimensional structural information, which can be challenging to obtain for some targets, particularly membrane proteins or highly flexible targets [2] [8].

In contrast, **ligand-based drug design (LBDD)** relies on knowledge of molecules known to bind to the biological target, using this information to derive pharmacophore models or quantitative structure-activity relationship (QSAR) models [2] [3]. LBDD is particularly valuable when the target structure is unknown or difficult to determine, making it applicable to a wider range of targets in early discovery stages [2] [8]. However, this approach may limit discovery to chemical space similar to known ligands, potentially missing novel scaffolds or binding mechanisms [18].

The integration of both approaches has emerged as a powerful strategy in modern drug discovery [11] [17]. This synergistic combination leverages the complementary strengths of each method, with SBDD providing structural insights for rational design and LBDD offering efficient screening based on known active compounds [11].

Table 4: Comparative Analysis: Structure-Based vs. Ligand-Based Drug Design

Attribute	Structure-Based Drug Design (SBDD)	Ligand-Based Drug Design (LBDD)
Basis of Design	Three-dimensional structure of target protein	Known active ligands and their properties
Structural Requirements	Requires 3D protein structure	No protein structure needed
Primary Techniques	Molecular docking, molecular dynamics, de novo design	QSAR, pharmacophore modeling, similarity search
Novelty Potential	High - can identify novel scaffolds and binding modes	Limited to known chemical space
Computational Cost	Higher - resource intensive	Lower - faster execution
Key Advantage	Direct visualization of binding interactions	Applicable when target structure is unknown
Major Limitation	Dependent on quality of protein structure	Limited by knowledge of existing ligands
Optimal Use Case	Targets with known structures; novel binding site exploration	Well-established target classes with known actives

The relationship and application decision pathway between these approaches can be summarized as:

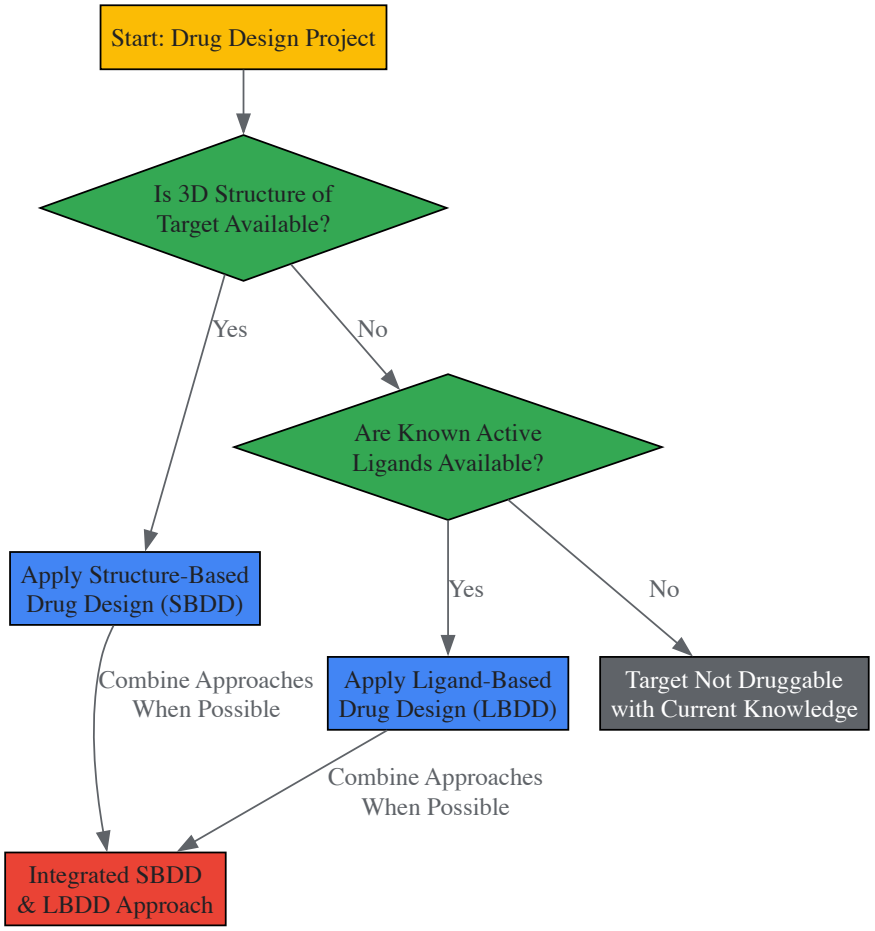

Applications and Success Stories

The impact of SBDD is demonstrated through numerous successful therapeutic agents developed using this approach [16]. Perhaps the most celebrated success story comes from **HIV/AIDS treatment**, where SBDD played a pivotal role in developing human immunodeficiency virus (HIV)-1 protease inhibitors [16]. The application of protein modeling and molecular dynamics simulation led to the discovery of amprenavir, a potent antiretroviral protease inhibitor [16]. Other HIV drugs developed through SBDD include inhibitors that target reverse transcriptase and integrase enzymes essential for viral replication [16].

Beyond antiviral therapy, SBDD has contributed to medications across diverse therapeutic areas [16]. **Raltitrexed**, a thymidylate synthase inhibitor, was discovered through SBDD approaches [16]. The antibiotic **norfloxacin**, used for urinary tract infections, was developed using structure-based virtual screening against bacterial topoisomerase targets [16]. **Dorzolamide**, a carbonic anhydrase inhibitor for treating glaucoma, emerged from fragment-based screening methodologies [16]. Additionally, **epalrestat**, an aldose reductase inhibitor marketed in Japan as Kinedak for diabetic neuropathy, was developed using MD simulations and structure-based virtual screening [16].

These success stories highlight SBDD's versatility across different target classes and disease areas, demonstrating its value as a core methodology in modern drug discovery [16].

Current Challenges and Future Perspectives

Despite significant advances, SBDD faces several persistent challenges that represent active areas of methodological development [2] [19]. A primary limitation concerns **target flexibility**, as proteins are dynamic entities that undergo conformational changes upon ligand binding, during catalysis, or in allosteric regulation [2] [11]. Standard molecular docking typically treats the receptor as rigid, potentially missing important binding modes or allosteric sites [11]. Advanced techniques like molecular dynamics simulations and flexible docking algorithms are being developed to address this limitation, though they come with increased computational costs [11].

The **accuracy of scoring functions** remains another significant challenge [19] [11]. While current functions effectively rank compounds qualitatively, quantitative prediction of binding affinity is less reliable [11]. Scoring functions may oversimplify complex physicochemical processes, such as solvation effects, entropy contributions, and polarization effects [19]. The integration of machine learning and artificial intelligence approaches shows promise for developing next-generation scoring functions with improved predictive accuracy [16] [18].

The emergence of **artificial intelligence (AI) and deep learning** is poised to transform SBDD practices [16] [18]. AI-based sophisticated machine learning tools are increasingly impacting the drug discovery process, including medicinal chemistry applications [16]. Deep generative models using structure-based scoring functions have demonstrated the ability to create novel chemical scaffolds with predicted high affinity for therapeutic targets [18]. These approaches can identify molecules occupying complementary chemical space compared to ligand-based methods and novel physicochemical space compared to known active molecules [18].

The ongoing development of **structural biology techniques**, particularly cryo-EM, continues to expand the scope of SBDD by enabling structure determination for previously intractable targets [2]. As these technologies mature and computational power increases, SBDD is expected to become even more accurate and efficient, further solidifying its role as a cornerstone of modern drug discovery [2] [16] [19].

The foundational paradigm of modern computational drug discovery rests upon two complementary methodological pillars: **structure-based drug design (SBDD)** and **ligand-based drug design (LBDD)**. SBDD leverages the three-dimensional structure of the target protein to design molecules that fit precisely into its binding sites, while LBDD utilizes information from known active ligands to predict and optimize new compounds when the target structure is unavailable [7] [2]. The choice between these approaches is fundamentally dictated by the nature of the essential data available to researchers—be it high-resolution protein structures from experimental methods like **X-ray crystallography** and **cryo-electron microscopy (cryo-EM)**, predictive models from AI systems like **AlphaFold**, or quantitative activity data from sets of known active ligands. This guide provides an in-depth technical examination of these core data types and methodologies, framing them within the integrated workflow of contemporary drug discovery.

Core Methodologies: SBDD and LBDD

Structure-Based Drug Design (SBDD)

SBDD is a direct approach that relies on the three-dimensional structural information of the biological target, typically a protein. The core idea is to use the target's 3D architecture to design small molecules that can bind with high affinity and selectivity [2]. The general process involves **target protein structure analysis**, **binding site identification**, and **molecular design and optimization** through computational techniques like molecular docking and free energy calculations [20] [2]. This method is particularly powerful because it allows researchers to visualize the exact spatial and chemical complementarity between a drug candidate and its target.

Ligand-Based Drug Design (LBDD)

In the absence of a known 3D protein structure, LBDD serves as an indirect but highly effective strategy. It operates on the **"molecular similarity principle"**, which posits that structurally similar molecules are likely to exhibit similar biological activities [4] [10]. By analyzing a set of known

active (and sometimes inactive) ligands, researchers can build models to predict the activity of new compounds. The most critical techniques in LBDD include **Quantitative Structure-Activity Relationship (QSAR) modeling** and **pharmacophore modeling** [4].

Essential Data I: Protein Structure Determination & Prediction

The accuracy and utility of SBDD are contingent on the availability and quality of the target protein's structure. The following table summarizes the key techniques for obtaining these essential structural data.

Table 1: Core Techniques for Protein Structure Determination and Analysis

Technique	Fundamental Principle	Typical Resolution	Key Applications in Drug Design	Key Advantages	Primary Limitations
X-Ray Crystallography	Analyzes X-ray diffraction patterns from protein crystals to generate electron density maps [21].	~2.0 Å (sufficient for SBDD) [20]	Identifying drug binding sites; designing high-affinity ligands [2].	High resolution; historical gold standard.	Requires protein crystallization; struggles with membrane proteins and flexible complexes [21].
Nuclear Magnetic Resonance (NMR)	Measures magnetic reactions of atomic nuclei to study molecular structure and dynamics in solution [2].	Not applicable (provides dynamic information, not a single static structure)	Studying ligand-target interactions and dynamics, especially for proteins difficult to crystallize [2].	Studies proteins in solution; captures dynamics and conformational changes.	Limited to smaller proteins; lower effective resolution for large complexes [21].
Cryo-Electron Microscopy (Cryo-EM)	Images protein samples flash-frozen in vitreous ice using an electron microscope; computational reconstruction generates 3D maps [21].	Near-atomic to Atomic (1.5 Å and better demonstrated) [22] [21]	Resolving structures of large complexes, membrane proteins (GPCRs, transporters), and ligand-bound states [20] [22].	No crystallization needed; ideal for large, flexible complexes and membrane proteins.	Ligand resolution can be poorer than the protein map [22].
AI-Based Prediction (AlphaFold)	Deep learning algorithm predicts a protein's 3D structure directly from its amino acid sequence [20].	Varies (pLDDT score >90: high confidence; >80: confident) [20]	Assessing target druggability; virtual screening; guiding experimental structure solution [20].	Instantaneous prediction for any sequence; vast coverage (e.g., AlphaFold DB).	Static structure; no innate ligand binding information; confidence varies by region [20].

Advanced Integration: Combining AI Predictions with Experimental Data

A powerful emerging trend is the integration of AI-predicted models with experimental data to overcome the limitations of either method used in isolation. For instance, **AlphaFold2-predicted structures can be used to decipher maps derived from both X-ray and cryo-EM data**, accelerating the delivery of the final refined structure [20]. Furthermore, a novel pipeline has been validated for modeling protein-ligand complexes by combining an **AlphaFold3-like model (Chai-1)** with **cryo-EM map-guided molecular dynamics (MD) simulations** [22]. This approach is particularly valuable for refining ligand poses in moderate-resolution cryo-EM maps where the ligand density is poor.

Diagram: Workflow for Integrating AI and Cryo-EM in Ligand Building

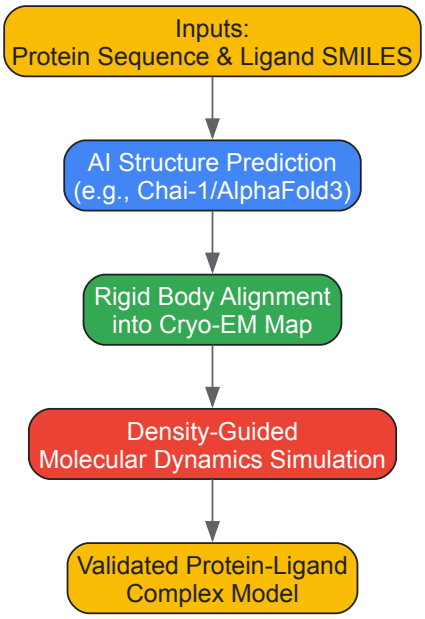

Essential Data II: Active Ligand Sets and LBDD Methodologies

When a protein structure is inaccessible, the focus shifts to the second form of essential data: **sets of known active ligands**. The following table outlines the core methodologies and validation techniques in LBDD.

Table 2: Core Ligand-Based Drug Design (LBDD) Techniques

Technique	Fundamental Principle	Key Application in Drug Design	Advantages	Limitations
Quantitative Structure-Activity Relationship (QSAR)	Builds a mathematical model correlating molecular descriptors (e.g., hydrophobicity, electronic properties) of a compound series with their biological activity [4].	Lead optimization; predicting the activity of new analogs.	Quantitative predictions of activity; guides systematic chemical modification.	Model quality depends heavily on the quality and diversity of the input data.
Pharmacophore Modeling	Identifies the essential 3D arrangement of structural and chemical features (e.g., H-bond donors/acceptors, hydrophobic regions) necessary for biological activity [4].	Virtual screening; scaffold hopping to identify novel chemotypes.	Intuitive and visual; does not require a protein structure.	Can be biased by the conformations and features of the training set ligands.
Virtual Screening (VS)	Uses computer simulations to screen large compound libraries for potential activity, based on similarity to known actives (LBVS) or fit to a structure (SBVS) [2] [10].	Rapid identification of hit compounds from millions of candidates.	High speed and low cost compared to experimental HTS.	Success is dependent on the quality of the query ligand or target structure.

The QSAR Methodology Workflow

The development of a robust QSAR model is a multi-step process that requires careful execution and validation [4].

- **Data Compilation**: A set of ligands with experimentally measured biological activity (e.g., IC_{50}, Ki) is assembled. The compounds should be congeneric but possess adequate diversity to ensure a wide range of activity [4].
- **Molecular Descriptor Calculation**: Relevant molecular descriptors—numerical representations of structural and physicochemical properties—are generated for each molecule. This creates a unique "fingerprint" for each compound [4].
- **Model Development**: Statistical tools are used to establish a mathematical relationship between the molecular descriptors and the biological activity. Common methods include **Multivariable Linear Regression (MLR)**, **Principal Component Analysis (PCA)**, and **Partial Least Squares (PLS)**. For non-linear relationships, **Bayesian Regularized Artificial Neural Networks (BRANN)** can be employed [4].
- **Model Validation**: The model must be rigorously validated to ensure its predictive power and robustness. **Internal validation** (e.g., leave-one-out cross-validation) checks the model's consistency, while **external validation** with a test set of compounds not used in model building assesses its true predictive ability [4].

The Integrated Toolkit: Combining SBDD and LBDD

The most successful modern drug discovery campaigns often **hybridize SBDD and LBDD** techniques to leverage their complementary strengths and mitigate their individual weaknesses [10]. Virtual screening (VS) strategies exemplify this synergy.

Diagram: Hybrid Virtual Screening Strategies

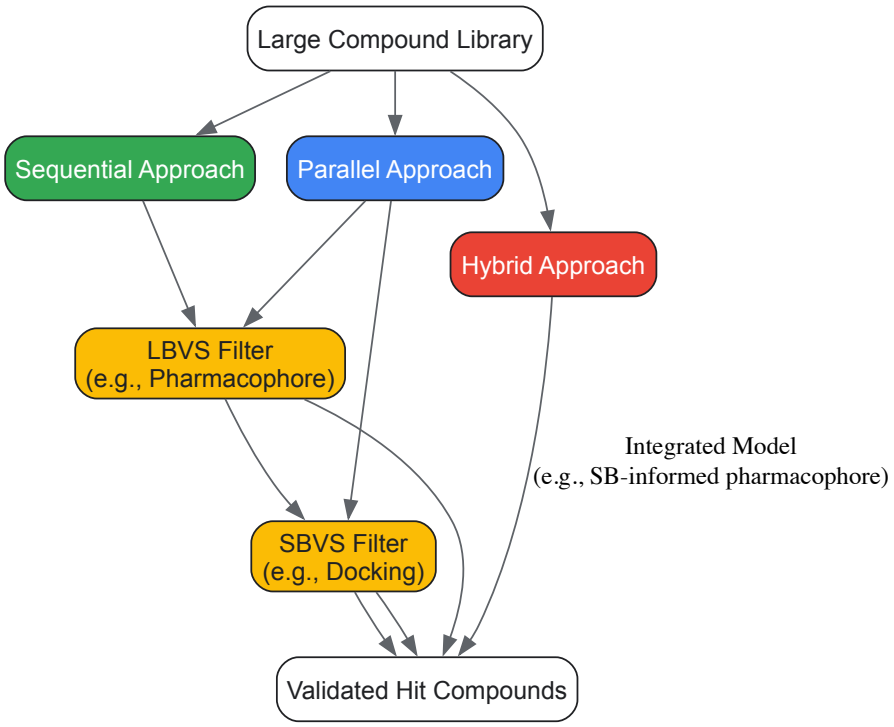

There are three primary schemes for combining LB and SB methods in virtual screening [10]:

- **Sequential Approach**: The VS pipeline is divided into consecutive steps, typically using a fast LB method (e.g., pharmacophore screening) to pre-filter a large compound library, followed by a more computationally intensive SB method (e.g., molecular docking) on the reduced subset [10].
- **Parallel Approach**: LB and SB methods are run independently on the same compound library. The final hit list is generated by combining the results from both streams, for instance, by comparing rank orders or applying a consensus scoring method [10].
- **Hybrid Approach**: This represents a true integration where LB and SB information are combined into a single model. An example is building a pharmacophore model based on the 3D structural analysis of the target's binding site and key ligand-receptor interactions [10].

The Scientist's Toolkit: Essential Research Reagents and Solutions

The following table catalogs key computational and experimental "reagents" essential for practicing modern, data-driven drug design.

Table 3: Essential Research Reagents and Tools for Drug Design

Tool / Reagent	Type	Primary Function in Drug Design
AlphaFold Database	Database / Software	Provides instant, high-accuracy protein structure predictions for assessing target druggability and initiating SBDD campaigns [20].
Cryo-EM Map	Experimental Data	Enables 3D reconstruction of large, flexible, or membrane-protein complexes that are difficult to crystallize, often with bound ligands [22] [21].
SMILES String	Molecular Representation	A line notation for representing molecular structures in a machine-readable format, used as input for AI predictors and chemical databases [22] [23].
Molecular Graph	Mathematical Representation	Represents a molecule as nodes (atoms) and edges (bonds), forming the foundational data structure for many AI and machine learning applications in cheminformatics [23].
Pharmacophore Model	Computational Model	Defines the essential steric and electronic features for optimal molecular interaction; used as a query for virtual screening [4] [10].

Tool / Reagent	Type	Primary Function in Drug Design
Molecular Dynamics (MD) Force Field	Software / Algorithm	Provides the parameters for simulating the physical movements of atoms and molecules over time, used for refining models and calculating binding energies [22].
QSAR Molecular Descriptors	Numerical Data	Quantifiable properties of a molecule (e.g., logP, polar surface area) used to build predictive models linking chemical structure to biological activity [4].

The landscape of drug discovery is defined by the intelligent application of two core data types: protein structures and active ligand sets. Structure-based methods provide an unparalleled, direct view of the molecular battlefield, while ligand-based methods offer a powerful, indirect strategy when structural information is scarce. The frontier of the field, however, lies not in choosing between them, but in their seamless integration. The convergence of high-resolution experimental techniques like cryo-EM, revolutionary AI-based prediction tools like AlphaFold, and sophisticated hybrid computational strategies is creating a powerful, unified workflow. This integrated approach, which leverages all available essential data, is poised to significantly accelerate the rational design of new and more effective therapeutics.

Historical Context and Evolution in Modern Pharmaceutical Research

The landscape of modern pharmaceutical research has been fundamentally shaped by the advent and evolution of rational drug design approaches, which represent a significant departure from traditional, serendipity-dependent discovery methods [3]. At the core of this transformation lie two complementary paradigms: structure-based drug design (SBDD) and ligand-based drug design (LBDD) [7]. The historical development of these methodologies parallels advances in structural biology, computational capability, and analytical chemistry, creating a sophisticated toolkit for addressing the complex challenges of drug discovery [17] [16]. This article traces the historical context and evolution of these foundational approaches, examining how they have matured into integrated frameworks that continue to drive innovation in pharmaceutical research. By understanding their distinct yet complementary nature, drug development professionals can better navigate the current landscape and leverage these powerful strategies for more efficient and targeted therapeutic development.

The Emergence of Structure-Based Drug Design

Historical Foundations and Technological Catalysts

Structure-based drug design emerged as a distinct discipline in the 1980s, propelled by critical advancements in structural biology [17] [16]. The ability to determine high-resolution three-dimensional structures of biological macromolecules through X-ray crystallography and nuclear magnetic resonance (NMR) spectroscopy provided the fundamental prerequisite for SBDD [2]. This paradigm shift marked a transition from phenomenological observation to mechanistic understanding in drug discovery, allowing researchers to visualize drug targets at atomic resolution for the first time [16]. The exponential growth of protein structural data in public databases—with over 100,000 structures now available—created an unprecedented resource for drug designers [17] [16]. Early successes, such as the development of HIV-1 protease inhibitors including amprenavir, demonstrated the powerful potential of designing drugs based on precise structural knowledge of target binding sites [16]. These foundational achievements established SBDD as an indispensable component of the modern drug discovery toolkit.

Core Methodologies and Workflow

SBDD employs a cyclic, iterative process that begins with target identification and structure determination, progressing through molecular design, synthesis, and experimental validation [17] [16]. The central technique of molecular docking explores ligand conformations within macromolecular binding sites and estimates ligand-receptor binding free energy by evaluating critical phenomena involved in the intermolecular recognition process [17]. Docking algorithms employ various conformational search strategies, including systematic methods that incrementally modify structural parameters and stochastic approaches that randomly explore conformational space [17]. Advanced techniques such as molecular dynamics simulations further address the challenge of macromolecular flexibility, providing insights into conformational changes that occur upon ligand binding [17] [16].

The following diagram illustrates the iterative cycle of structure-based drug design:

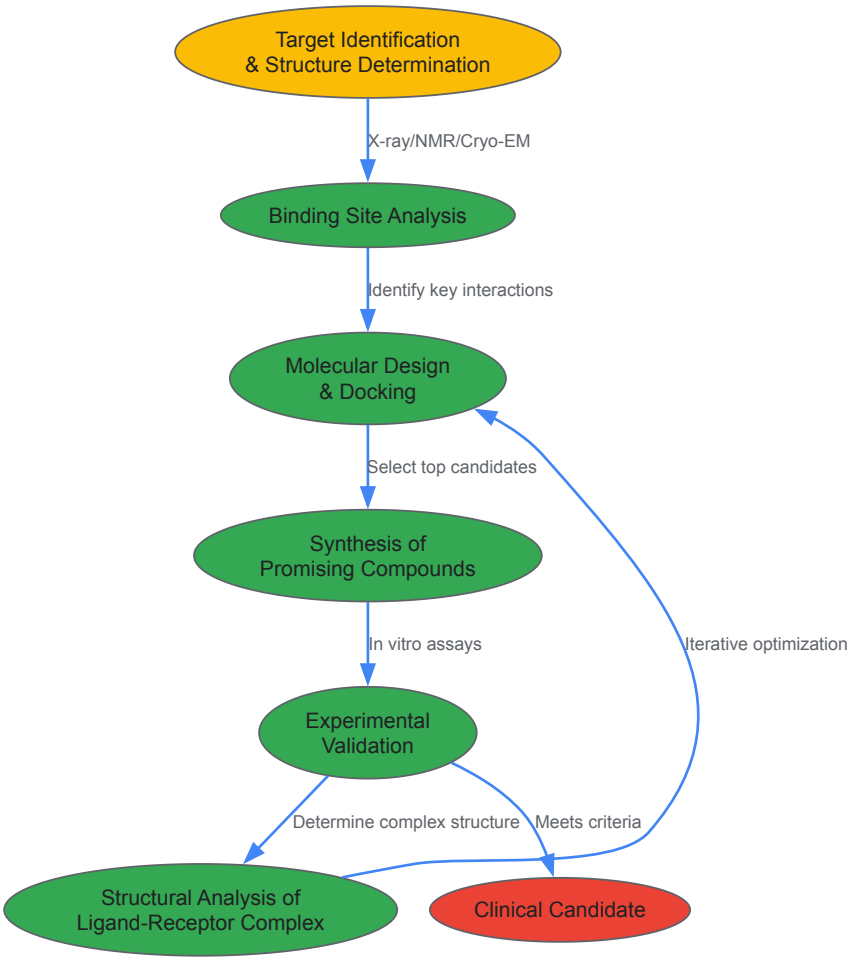

Figure 1: The iterative SBDD workflow begins with target structure determination and progresses through design, synthesis, and validation cycles until a clinical candidate is identified.

Evolution of Computational Approaches

The computational backbone of SBDD has evolved dramatically from early rigid-docking algorithms to sophisticated programs capable of handling both ligand and receptor flexibility [17]. Docking tools such as AutoDock, Gold, and GLIDE implement various search algorithms, including genetic algorithms and incremental construction approaches, to efficiently explore conformational space [17]. The development of scoring functions to predict binding affinity has remained a central challenge, with current methods ranging from molecular mechanics force fields to knowledge-based potentials and machine learning approaches [16]. More recently, artificial intelligence and deep learning have begun to transform SBDD, enabling the analysis of large structural datasets and improving the prediction of binding interactions [16]. The integration of these advanced computational techniques has significantly accelerated the SBDD pipeline, reducing the traditional timeline from target identification to clinical candidate.

The Development of Ligand-Based Design Strategies

Historical Context and Philosophical Foundations

Ligand-based drug design emerged as a powerful alternative approach for situations where three-dimensional structural information of the biological target was unavailable [4] [2]. Before the widespread availability of protein structures, LBDD represented the primary rational approach to drug discovery, relying on the fundamental similarity principle—that structurally similar molecules are likely to exhibit similar biological activities [4]. The historical foundation of LBDD can be traced to the development of quantitative structure-activity relationships (QSAR) in the 1960s, which established mathematical relationships between chemical structure and biological activity [4]. This approach represented a paradigm shift from purely empirical compound screening to systematic analysis of structural determinants of activity. The subsequent introduction of pharmacophore modeling and molecular similarity analysis further expanded the LBDD toolkit, enabling researchers to extrapolate from known active compounds to novel chemical entities even in the absence of target structural information [4] [2].

Methodological Framework and Techniques

The LBDD methodology employs a systematic process that begins with the identification of ligands possessing experimentally measured biological activity [4]. Following compound selection, researchers identify and calculate molecular descriptors that encode structural and physicochemical properties relevant to biological activity [4]. Statistical modeling and machine learning techniques are then employed to discover correlations

between these molecular descriptors and biological activity, resulting in predictive models that can guide chemical optimization [4]. The resulting QSAR models undergo rigorous validation to assess their statistical stability and predictive power before application to compound design [4].

The following diagram illustrates the key methodological workflow for ligand-based drug design:

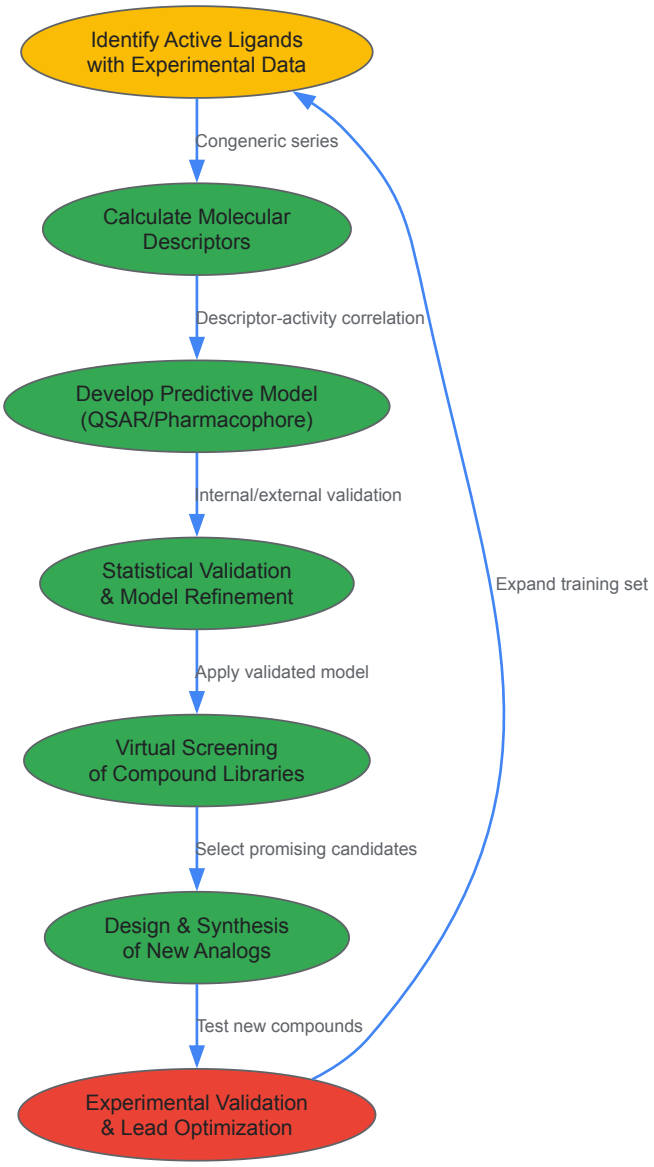

Figure 2: The LBDD workflow utilizes known active compounds to build predictive models that guide the design and selection of new chemical entities for synthesis and testing.

Evolution of Modeling Techniques

The methodological evolution of LBDD has been characterized by increasing sophistication in molecular descriptors, statistical techniques, and modeling approaches [4]. Early 2D-QSAR methods utilizing substituent constants and linear regression have been supplemented by three-dimensional approaches such as comparative molecular field analysis (CoMFA) and comparative molecular similarity index analysis (CoMSIA) that account for steric, electrostatic, and hydrophobic fields [6]. The incorporation of additional field properties in CoMSIA, including hydrogen bond donor and acceptor fields, provided more accurate structure-activity relationships than earlier methods [6]. Simultaneously, advances in statistical modeling have introduced multivariate techniques like partial least squares analysis, principal component analysis, and machine learning approaches such as neural networks to handle the complex, often non-linear relationships between molecular structure and biological activity [4]. These methodological advances have substantially improved the predictive power and applicability of LBDD approaches across diverse target classes and chemical spaces.

Comparative Analysis: Key Methodologies and Applications

Fundamental Differences and Complementarity

SBDD and LBDD approaches differ fundamentally in their starting points, information requirements, and methodological frameworks, yet offer complementary strengths that can be leveraged throughout the drug discovery process [7] [8]. SBDD requires detailed three-dimensional structural information of the target protein, obtained through experimental methods such as X-ray crystallography, NMR spectroscopy, or cryo-electron microscopy, or through computational homology modeling [17] [2]. In contrast, LBDD relies on knowledge of molecules known to interact with the target, using this information to derive pharmacophore models or quantitative structure-activity relationships without requiring direct structural knowledge of the target itself [4] [2]. This fundamental distinction in information requirements dictates their respective applications—SBDD is particularly powerful when high-quality structural information is available, while LBDD provides a valuable strategy when structural data is limited or unavailable [7] [2].

Comparative Performance and Applications

The table below summarizes the key characteristics, advantages, and limitations of structure-based and ligand-based drug design approaches:

Table 1: Comparative analysis of structure-based versus ligand-based drug design methodologies

Attribute	Structure-Based Drug Design	Ligand-Based Drug Design
Information Requirement	3D structure of target protein [17] [2]	Known active ligands [4] [2]
Core Approach	Molecular docking, binding site analysis [17] [16]	QSAR, pharmacophore modeling, similarity searching [4] [6]
Key Advantages	Direct visualization of binding interactions; ability to design novel scaffolds; rational optimization of binding affinity [17] [16]	No requirement for target structure; faster and less expensive; leverages existing structure-activity data [4] [2] [8]
Main Limitations	Dependent on quality of structural data; may not account for full flexibility; computationally intensive [17] [2]	Limited to chemical space similar to known actives; may miss novel binding modes; dependent on quality of training data [4] [2]
Computational Tools	Molecular docking (AutoDock, GOLD, GLIDE), molecular dynamics [17] [16]	QSAR modeling, pharmacophore screening, similarity searching [4] [6]
Typical Applications	De novo drug design, lead optimization when structure is available [17] [3]	Lead discovery and optimization when target structure is unknown [4] [2]
Target Flexibility Handling	Molecular dynamics, flexible docking [17] [16]	Conformational sampling, ensemble approaches [4]

Practical Implementation and Resource Considerations

The practical implementation of SBDD and LBDD approaches involves significantly different resource allocations and expertise requirements [8]. SBDD typically demands substantial computational resources for molecular docking, dynamics simulations, and binding affinity calculations, alongside specialized expertise in structural biology and computational chemistry [17] [16]. The process of determining high-quality protein structures through X-ray crystallography or cryo-EM remains technically challenging and resource-intensive, particularly for membrane proteins and large complexes [2]. In contrast, LBDD approaches generally require less computational overhead and can be implemented more rapidly, making them accessible for early-stage discovery projects with limited resources [8]. However, LBDD depends critically on the availability and quality of experimental bioactivity data for training predictive models [4]. The emergence of public databases containing structure-activity relationships has significantly expanded the applicability of LBDD, but careful curation of training data remains essential for model reliability [4].

Integrated Approaches and Modern Evolution

Hybrid Strategies in Contemporary Drug Discovery

The historical evolution of SBDD and LBDD has increasingly converged toward integrated approaches that leverage the complementary strengths of both paradigms [10]. Recognizing the limitations of either approach in isolation, modern drug discovery has embraced hybrid strategies that combine LB and SB techniques in a holistic computational framework [10]. These integrated approaches can be categorized into three principal architectures: sequential, parallel, and truly hybrid strategies [10]. Sequential approaches typically apply rapid LB methods for initial filtering of compound libraries followed by more computationally intensive SB techniques for refined selection [10]. Parallel strategies execute LB and SB methods independently and combine their results, while hybrid approaches integrate information from both sources throughout the screening process [10]. This integration has demonstrated significant improvements in virtual screening success rates, enhancing the identification of novel chemotypes with optimal drug-like properties [10].

Technological Advances Driving Integration

Several technological advances have facilitated the integration of SBDD and LBDD approaches. Improvements in structural biology techniques, particularly cryo-electron microscopy, have dramatically increased the throughput and resolution of protein structure determination, expanding the structural coverage of therapeutic targets [2]. Simultaneously, advances in computational power and algorithms have enabled more accurate prediction of binding affinities and incorporation of full flexibility in docking simulations [17] [16]. On the ligand-based front, the development of sophisticated machine learning and artificial intelligence approaches has enhanced the predictive power of QSAR and similarity-based methods, allowing for more effective exploration of chemical space [4] [16]. The availability of large-scale bioactivity data resources and the development of multi-target profiling approaches have further blurred the traditional boundaries between SBDD and LBDD, creating opportunities for proteome-scale structure-activity relationship analysis [10].

Experimental Protocols and Research Reagents

The implementation of integrated drug design approaches relies on a suite of experimental and computational tools. The table below outlines key research reagents and methodologies essential for modern drug discovery:

Table 2: Essential research reagents and methodologies for structure-based and ligand-based drug design

Category	Specific Tools/Reagents	Function/Application	Considerations
Structural Biology Reagents	X-ray crystallography screens [2]	Protein crystallization optimization	Commercial screens available for sparse matrix sampling
	Cryo-EM grids [2]	High-resolution structure determination	Specialized grids for different protein types
	NMR isotope-labeled compounds [2]	Protein structure and dynamics studies	15N, 13C labeling for multidimensional NMR
Computational Tools	Molecular docking software [17]	Binding pose prediction	Various scoring functions available
	QSAR modeling software [4]	Structure-activity relationship modeling	Multiple descriptor types and algorithms
	Molecular dynamics packages [17] [16]	Simulation of protein-ligand dynamics	Different force fields for specific applications
Chemical Libraries	Fragment libraries [16]	Fragment-based drug discovery	Designed for optimal physicochemical properties
	Diverse screening collections [4]	Virtual and HTS screening	Millions of compounds available commercially
Assay Reagents	Biochemical assay kits [4]	High-throughput activity screening	Various detection technologies available
	Cell-based reporter systems [4]	Functional activity assessment	Engineered cell lines with specific reporters

The historical evolution of structure-based and ligand-based drug design methodologies has transformed pharmaceutical research from a largely empirical endeavor to a sophisticated, knowledge-driven enterprise. While these approaches emerged from different scientific traditions and information requirements, their convergence into integrated strategies represents the current state of the art in drug discovery. The continued advancement of structural biology techniques, computational algorithms, and chemical biology tools promises to further blur the boundaries between these approaches, enabling more efficient and effective therapeutic development. For researchers and drug development professionals, understanding both the historical context and current capabilities of these foundational approaches provides a critical framework for navigating the complex landscape of modern pharmaceutical research. As these methodologies continue to evolve and integrate, they offer unprecedented opportunities to address previously intractable therapeutic targets and accelerate the delivery of innovative medicines to patients.

Key Techniques and Real-World Workflows in Action

Ligand-Based Drug Design (LBDD) comprises a suite of computational techniques used when the three-dimensional structure of the biological target is unknown, but information about ligands that bind to the target is available. These methodologies rely on the fundamental principle that molecules with similar structural and physicochemical characteristics often exhibit similar biological activities [6]. By analyzing a set of known active ligands, researchers can derive models that predict the activity of new compounds, guide the optimization of lead compounds, and identify novel chemical scaffolds. This approach stands in contrast to structure-based drug design, which depends on detailed knowledge of the target's macromolecular structure [24] [6]. LBDD is particularly valuable for targets where obtaining a high-resolution protein structure is challenging, such as G-protein coupled receptors (GPCRs) and ion channels.

Within the context of modern drug discovery, LBDD techniques serve as powerful tools for hit identification and lead optimization, significantly reducing the time and cost associated with experimental high-throughput screening [24]. By applying computational filters and prioritization, these methods enable the efficient exploration of vast chemical spaces. The core ligand-based methodologies—Quantitative Structure-Activity Relationship (QSAR), pharmacophore modeling, and similarity screening—each provide unique insights into the molecular features responsible for biological activity, forming a complementary toolkit for drug development professionals [25].

Theoretical Foundations

The Pharmacophore Concept

The term "pharmacophore" was formally defined by the International Union of Pure and Applied Chemistry (IUPAC) as "the ensemble of steric and electronic features that is necessary to ensure the optimal supramolecular interactions with a specific biological target structure and to trigger (or to block) its biological response" [25]. This abstract representation focuses on the essential molecular interactions rather than specific chemical structures, allowing for the identification of structurally diverse compounds that share common binding characteristics.

A pharmacophore model captures key chemical features responsible for molecular recognition and biological activity. The most significant pharmacophoric feature types include [24]:

- **Hydrogen Bond Acceptors (HBAs)**: Atoms that can accept hydrogen bonds.
- **Hydrogen Bond Donors (HBDs)**: Atoms that can donate hydrogen bonds.
- **Hydrophobic Areas (H)**: Non-polar regions that favor hydrophobic interactions.
- **Positively and Negatively Ionizable Groups (PI/NI)**: Functional groups that can become charged under physiological conditions.
- **Aromatic Groups (AR)**: Planar ring systems that participate in cation-π and π-π interactions.
- **Metal Coordinating Areas**: Atoms that can coordinate with metal ions.

These features are represented in three-dimensional space as geometric entities such as points, spheres, planes, and vectors, which define the spatial requirements for molecular binding [24]. The model may also include exclusion volumes to represent steric restrictions from the binding pocket that would prevent ligand binding [24].

QSAR Fundamentals

Quantitative Structure-Activity Relationship (QSAR) modeling is based on the principle that a mathematical relationship exists between the physicochemical properties of molecules and their biological activity. These models employ statistical and machine learning techniques to correlate molecular descriptors—quantitative representations of structural and chemical properties—with biological responses [6]. Once established, QSAR models can predict the activity of untested compounds, guiding the rational design of new analogs with improved potency, selectivity, or ADMET (Absorption, Distribution, Metabolism, Excretion, and Toxicity) properties.

Molecular descriptors used in QSAR span a wide range of complexity, from simple physicochemical properties (e.g., logP, molecular weight, polar surface area) to complex quantum chemical calculations and topological indices. The development of 3D-QSAR approaches, such as Comparative Molecular Field Analysis (CoMFA) and Comparative Molecular Similarity Indices Analysis (CoMSIA), extended traditional QSAR by incorporating spatial molecular interaction fields around aligned molecules, providing more detailed insights into steric, electrostatic, hydrophobic, and hydrogen-bonding requirements for activity [6].

Molecular Similarity Principle

The molecular similarity principle asserts that structurally similar molecules are likely to have similar properties or biological activities. This concept forms the theoretical basis for similarity screening and molecular scaffold hopping—the identification of structurally distinct compounds that share the same pharmacophoric features and thus exhibit similar biological activities [24]. Similarity can be assessed using various molecular representations, including chemical fingerprints, molecular graphs, shape descriptors, and pharmacophore patterns.

Table 1: Core Concepts in Ligand-Based Drug Design

Concept	Definition	Key Applications
Pharmacophore	Ensemble of steric and electronic features necessary for optimal supramolecular interactions with a biological target [25]	Virtual screening, scaffold hopping, lead optimization
QSAR	Quantitative relationship between molecular descriptors and biological activity using statistical methods [6]	Activity prediction, lead optimization, toxicity assessment
Molecular Similarity	Principle that structurally similar molecules tend to have similar biological activities [24]	Similarity searching, library design, scaffold hopping

Methodologies and Experimental Protocols

Ligand-Based Pharmacophore Modeling

Ligand-based pharmacophore modeling requires a set of known active ligands for the target of interest. The quality and diversity of this training set significantly influence the model's effectiveness. The general workflow involves several key steps [25]:

- **Ligand Selection and Preparation**: A structurally diverse set of active compounds with confirmed biological activity is selected. Ligands are prepared by generating plausible 3D conformations, accounting for flexibility and ionization states at physiological pH.
- **Molecular Alignment**: The training set ligands are superimposed in 3D space to identify common spatial arrangements of chemical features. This alignment can be achieved through various methods, including flexible fitting, field-based alignment, or pivot-based approaches using a common scaffold.
- **Feature Identification**: For each aligned ligand, pharmacophore features (HBA, HBD, hydrophobic, etc.) are identified and encoded based on their chemical functionalities and 3D positions [25].
- **Common Feature Extraction**: The algorithm identifies pharmacophore features common to most active compounds, hypothesizing that these shared features are essential for biological activity.
- **Model Validation**: The pharmacophore model is validated using a set of test compounds including both active and inactive molecules to assess its ability to discriminate between them.

For virtual screening, the validated pharmacophore model is used as a query to search compound databases. Molecules that match the spatial arrangement of features in the model are identified as potential hits for experimental testing [25].

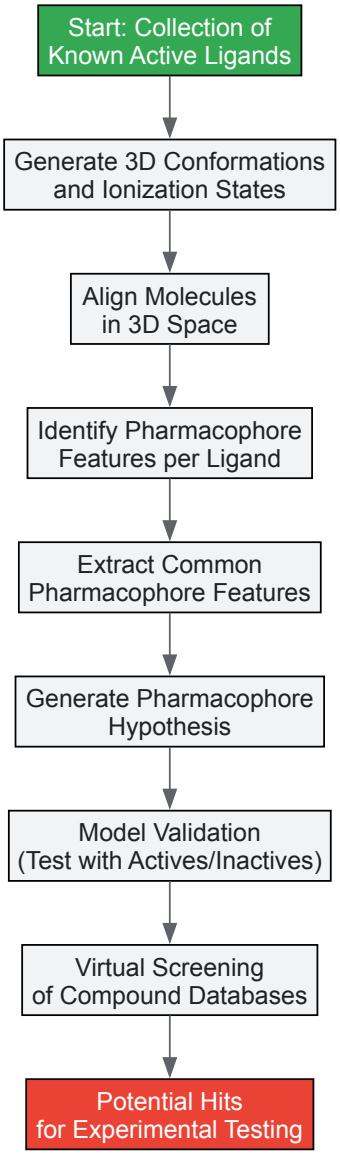

Quantitative Structure-Activity Relationship (QSAR)

The QSAR workflow involves multiple carefully executed steps to develop predictive models:

- **Data Curation**: A set of compounds with reliable biological activity data (typically IC_{50}, Ki, or EC_{50} values) is assembled. The activity values are converted to logarithmic scale (pIC_{50}, pKi) to linearize the relationship with free energy.
- **Molecular Descriptor Calculation**: Computational algorithms generate numerical representations of molecular structure and properties. These may include:
  - **Constitutional descriptors**: Molecular weight, atom counts, bond counts
  - **Topological descriptors**: Connectivity indices, path counts
  - **Geometrical descriptors**: Molecular volume, surface area
  - **Electronic descriptors**: Partial charges, HOMO/LUMO energies
  - **Quantum chemical descriptors**: Electrostatic potentials, polarizabilities
- **Descriptor Selection and Data Splitting**: Feature selection methods (e.g., genetic algorithms, stepwise selection) identify the most relevant descriptors to avoid overfitting. The dataset is divided into training (for model building) and test sets (for validation), typically using random sampling or structural clustering.
- **Model Development**: Statistical techniques correlate descriptors with biological activity:
  - **Linear Methods**: Multiple Linear Regression (MLR), Partial Least Squares (PLS)
  - **Nonlinear Methods**: Artificial Neural Networks (ANNs), Support Vector Machines (SVMs), Random Forests
  - **3D-QSAR Methods**: CoMFA and CoMSIA analyze interaction fields around aligned molecules
- **Model Validation**: The model's predictive ability is assessed using both internal (cross-validation) and external (test set prediction) validation. Key metrics include q^2 (cross-validated correlation coefficient), R^2 (coefficient of determination), and RMSE (root mean square error).

Table 2: Comparison of 3D-QSAR Methodologies

Method	Field Properties	Advantages	Limitations
CoMFA (Comparative Molecular Field Analysis)	Steric and electrostatic fields [6]	Intuitive interpretation; widely used	Sensitive to molecular alignment; no hydrophobic fields
CoMSIA (Comparative Molecular Similarity Indices Analysis)	Steric, electrostatic, hydrophobic, H-bond donor, H-bond acceptor [6]	More field types; smoother potential fields	Similar alignment sensitivity as CoMFA

Similarity Screening

Similarity screening methods identify compounds structurally similar to known actives:

- **Molecular Representation**: Compounds are encoded using:
  - **Structural fingerprints**: Binary vectors representing presence/absence of structural patterns
  - **Physicochemical property vectors**: Based on descriptors like logP, polar surface area, etc.
  - **Shape descriptors**: 3D molecular shape representations
  - **Pharmacophore fingerprints**: Presence of pharmacophore features in specific spatial relationships
- **Similarity Calculation**: Similarity metrics quantify the resemblance between molecules:
  - **Tanimoto coefficient**: Most common for fingerprint-based similarity
  - **Euclidean distance**: For continuous property spaces
  - **Tversky index**: Asymmetric similarity measure
- **Screening and Ranking**: Database compounds are compared to reference active molecules, ranked by similarity scores, and top-ranked compounds are selected for further evaluation.

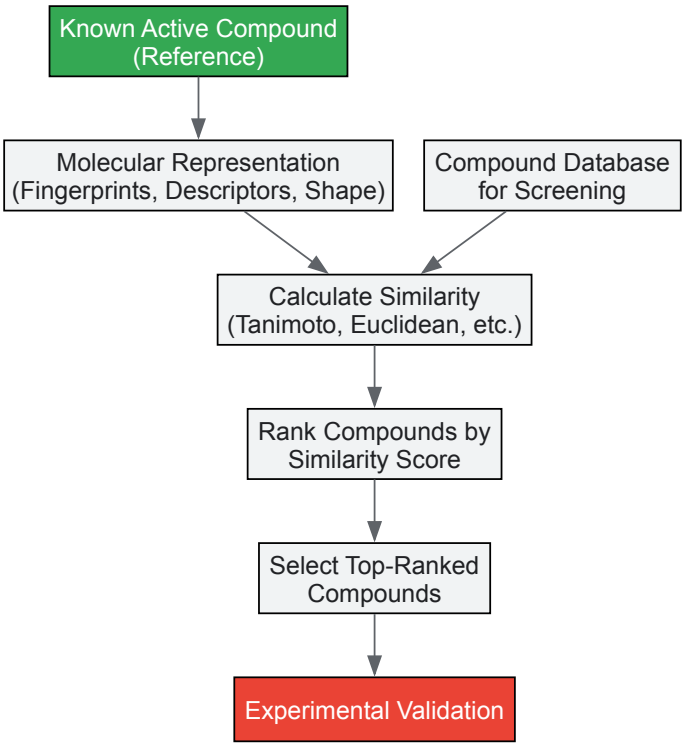

Practical Implementation

Case Study: EGFR Kinase Inhibitors

A practical implementation of ligand-based pharmacophore modeling was demonstrated for EGFR kinase inhibitors [25]. The study utilized four known EGFR inhibitors from PDB structures (5HG8, 5UG8, 5UG9, 5UGC) to generate an ensemble pharmacophore model. The workflow included:

- **Ligand Preparation**: The co-crystallized ligands were extracted from PDB structures, bond orders were corrected using SMILES templates, and 3D coordinates were preserved from the crystal structures.
- **Feature Extraction**: For each ligand, hydrogen bond donors, hydrogen bond acceptors, and hydrophobic features were identified using RDKit's chemical feature detection capabilities.
- **Ensemble Pharmacophore Generation**: The k-means clustering algorithm was applied to group similar features across all ligands, identifying conserved pharmacophore points. Cluster centers were selected to represent the ensemble pharmacophore features.
- **Virtual Screening**: The resulting ensemble pharmacophore model, representing the conserved chemical features of EGFR inhibitors, was used to screen compound libraries for novel potential inhibitors that match the identified feature arrangement [25].

This approach successfully identified common pharmacophore features across structurally diverse EGFR inhibitors, demonstrating the utility of ligand-based methods for target classes with multiple known active compounds.

Table 3: Essential Computational Tools for Ligand-Based Drug Design

Tool/Resource	Type	Primary Function	Application in LBDD
RDKit	Open-source cheminformatics library	Chemical informatics and machine learning	Pharmacophore feature identification, molecular descriptor calculation, fingerprint generation [25]
Schrödinger	Commercial software suite	Comprehensive drug discovery platform	Advanced pharmacophore modeling, QSAR analysis, molecular docking
Open3DALIGN	Open-source tool	Molecular alignment	3D alignment of ligands for pharmacophore modeling and 3D-QSAR
PyPLIF	Python script	Pharmacophore-based virtual screening	Screening compound libraries using pharmacophore hypotheses
ZINC Database	Public database	Commercially available compounds	Source of screening compounds for virtual screening [25]

Tool/Resource	Type	Primary Function	Application in LBDD
ChEMBL Database	Public database	Bioactive molecules with drug-like properties	Source of known active compounds for model building and validation

Comparative Analysis and Integration with Structure-Based Methods

Ligand-based and structure-based approaches offer complementary advantages in drug discovery. The choice between them depends largely on the available information about the target and its ligands.

Table 4: Ligand-Based vs. Structure-Based Drug Design

Aspect	Ligand-Based Methods	Structure-Based Methods
Required Data	Known active ligands [6]	3D structure of the target protein [6]
Key Assumption	Similar molecules have similar activities [24]	Complementary interactions drive binding
Primary Applications	QSAR, pharmacophore modeling, similarity search [24]	Molecular docking, de novo design, structure-based pharmacophores
Advantages	Applicable when protein structure is unknown; can handle receptor flexibility implicitly	Detailed insight into binding interactions; rational design of novel scaffolds
Limitations	Dependent on quality and diversity of known actives; limited novelty of identified hits	Requires high-quality protein structure; challenges with flexibility and solvation effects

Integrated approaches that combine ligand-based and structure-based methods often yield superior results compared to either method alone. For example, structure-based pharmacophore models derived from protein-ligand complexes can be refined using ligand-based information to prioritize features critical for activity. Similarly, QSAR models can incorporate protein-ligand interaction energies calculated from docking studies, combining the strengths of both paradigms [24].

Limitations and Future Perspectives

Despite their utility, ligand-based methodologies have several limitations. These approaches are inherently dependent on the quality, diversity, and accuracy of the known active compounds used for model development. If the training set lacks chemical diversity or contains activity data of poor quality, the resulting models will have limited predictive power and applicability domain. Additionally, ligand-based methods may struggle with identifying compounds that act through novel binding modes or allosteric mechanisms not represented in the training data.

The field of ligand-based drug design is evolving through several promising avenues. Increased integration of machine learning and deep learning approaches is enhancing the predictive power of QSAR models and molecular similarity assessments. The development of proteochemometric models that incorporate both ligand and target information extends traditional QSAR to multiple targets simultaneously. As structural databases expand and modeling algorithms advance, hybrid approaches that seamlessly integrate ligand-based and structure-based information will likely become the standard in computer-aided drug discovery, offering more comprehensive insights into molecular recognition and accelerating the development of novel therapeutic agents [24].

Structure-Based Drug Design (SBDD) is a pivotal approach in modern drug discovery that relies on the three-dimensional structural information of a biological target to design and optimize therapeutic molecules [2]. This methodology stands in contrast to Ligand-Based Drug Design (LBDD), which is employed when the target structure is unknown and relies on information from known active molecules [6] [2]. The core principle of SBDD is the molecular recognition between a drug and its target, leveraging detailed knowledge of the binding site to design molecules that fit with high complementarity [2]. The advent of advanced structural biology techniques like X-ray crystallography, nuclear magnetic resonance (NMR), and cryo-electron microscopy (cryo-EM) has dramatically accelerated SBDD by providing high-resolution protein structures [2]. This guide provides an in-depth technical examination of three foundational SBDD techniques: molecular docking, molecular dynamics simulations, and free energy perturbation, framing them within the broader context of computational drug discovery.

Molecular Docking

Theoretical Foundation and Definition

Molecular docking is a computational method that predicts the preferred orientation, affinity, and interaction of a small molecule (ligand) when bound to a target receptor (macromolecule) to form a stable complex [26]. The primary goal is to identify ligand poses that minimize the binding energy, which is evaluated by an energy function [26]. This technique allows researchers to rapidly screen vast libraries of compounds *in silico*,

prioritizing the most promising candidates for synthesis and experimental testing [27]. Docking can be approached as a single-objective optimization problem focused solely on binding energy minimization, or as a multi-objective problem balancing multiple energetic terms [26].

Key Methodologies and Algorithms

Molecular docking employs sophisticated algorithms to explore the vast conformational space of ligand-receptor interactions:

- **Search Algorithms**: Docking tools utilize various search strategies including genetic algorithms (e.g., Lamarckian Genetic Algorithm in AutoDock), Monte Carlo methods, and particle swarm optimization [27] [26]. These algorithms systematically explore possible ligand orientations and conformations within the binding site.
- **Scoring Functions**: The scoring function quantifies the binding affinity, typically combining terms for van der Waals forces, electrostatic interactions, hydrogen bonding, and desolvation effects [26]. Recent machine learning approaches have enhanced scoring accuracy by learning from known binding data [27].
- **Multi-Objective Optimization**: Advanced docking formulations treat intermolecular (Einter) and intramolecular energies (Eintra) as separate, potentially conflicting objectives to minimize [26]. Algorithms such as NSGA-II, SMPSO, GDE3, MOEA/D, and SMS-EMOA have demonstrated success in solving these multi-objective docking problems [26].

Experimental Protocol for Molecular Docking

A typical molecular docking workflow involves several critical steps [27]:

- **Protein Preparation**: Obtain the 3D structure of the target protein from PDB and preprocess it by removing water molecules, adding hydrogens, and assigning charges using tools like AutoDock Tools, resulting in PDBQT format files.
- **Ligand Preparation**: Retrieve small molecules from databases such as ZINC15 or Drug Bank, convert them to appropriate formats (e.g., from SMI to PDB), and generate 3D conformations with added hydrogens and charges.
- **Grid Box Definition**: Define a search space centered on the known binding site or co-crystallized ligand, with careful parameterization of box size (typically 20-30Å based on binding pocket dimensions).
- **Parameter Optimization**: Select critical parameters including exhaustiveness (8 to 100) and algorithm-specific settings. Machine learning frameworks can automate optimal parameter selection based on molecular descriptors and substructure fingerprints [27].
- **Docking Execution**: Run the docking simulation using the configured parameters, typically performing multiple runs to account for stochastic algorithm variability.
- **Pose Analysis and Scoring**: Analyze the resulting ligand poses, rank them by binding affinity scores (in kcal/mol), and select the most promising candidates for further investigation.

Table 1: Key Docking Software and Their Characteristics

Software Tool	Algorithm	Key Features	Applications
AutoDock Vina	Monte Carlo with BFGS local optimization	Speed, precision, adaptability [27]	Virtual screening, pose prediction
AutoDock	Lamarckian Genetic Algorithm (LGA)	Handling of flexibility	Flexible ligand docking
CDOCKER	CHARMM-based algorithm	Full ligand flexibility, sphere-defined active site [6]	Binding mode prediction
LigandFit	Grid-based method	Shape matching, comprehensive pose analysis [6]	High-throughput screening

Quantum Computing Approaches

Emerging quantum computing approaches show promise for tackling complex docking challenges. The Quantum Approximate Optimization Algorithm (QAOA) and its variant, digitized-counterdiabatic QAOA (DC-QAOA), have been applied to molecular docking by mapping the problem to a maximum vertex weight clique problem in a Binding Interaction Graph (BIG) [28]. These quantum algorithms demonstrate potential advantages in optimization efficiency, particularly for complex molecular systems such as SARS-CoV-2 Mpro, DPP-4, and HIV-1 gp120 [28].

Molecular Dynamics Simulations

Principles and Applications

Molecular dynamics simulations predict the time-dependent behavior of biological systems at atomic resolution by numerically solving Newton's equations of motion for all atoms in the system [29]. MD captures essential dynamic processes including conformational changes, ligand binding, and protein folding, providing femtosecond temporal resolution of atomic positions [29]. The method has become indispensable for studying biomolecular function, uncovering structural bases for disease, and designing small molecules, peptides, and proteins [29]. In drug discovery, MD helps refine 3D structures of proteins, model interactions with other molecules, and interpret experimental results from techniques like X-ray crystallography, cryo-EM, and NMR [30] [29].

Technical Implementation

MD simulations rely on several core computational components:

- **Force Fields**: Molecular mechanics force fields calculate forces between atoms using terms for electrostatic interactions, covalent bond lengths, angle bending, dihedral torsions, and van der Waals forces [29]. Popular force fields include CHARMM, AMBER, and OPLS, which are parameterized using quantum mechanical calculations and experimental data [29] [31].
- **Integration Algorithms**: The Verlet integration algorithm and its variants numerically solve equations of motion using timesteps of 1-2 femtoseconds to maintain numerical stability [30].
- **Enhanced Sampling**: Techniques like replica exchange with solute tempering (REST2) improve conformational sampling efficiency, particularly for binding events and conformational changes [31].
- **Specialized Hardware**: Graphics processing units (GPUs) have dramatically accelerated MD simulations, making biologically relevant timescales (nanoseconds to microseconds) accessible to more researchers [29].

MD Simulation Protocol

A standard MD protocol encompasses these key stages [29]:

- **System Preparation**: Obtain the initial atomic coordinates from experimental structures or homology models. Add missing atoms, loops, or side chains using tools like MODELLER or SwissModel.
- **Solvation and Ion Addition**: Embed the protein-ligand system in a water box (using explicit solvent models like TIP3P or implicit solvent) and add ions to physiological concentration.
- **Energy Minimization**: Remove steric clashes and bad contacts through steepest descent or conjugate gradient minimization.
- **Equilibration**: Gradually heat the system to target temperature (e.g., 310 K) while applying positional restraints to protein backbone atoms, followed by restraint-free equilibration.
- **Production Run**: Perform unrestrained simulation for nanoseconds to microseconds, saving atomic coordinates at regular intervals for analysis.
- **Trajectory Analysis**: Analyze root mean square deviation (RMSD), root mean square fluctuation (RMSF), hydrogen bonding, contact maps, and other relevant properties to extract biological insights.

Table 2: Critical Considerations for MD Simulations

Aspect	Considerations	Typical Parameters
System Size	Computational cost vs. biological relevance	10,000 to 1,000,000 atoms
Timestep	Numerical stability vs. simulation length	1-2 femtoseconds
Simulation Duration	Capturing relevant biological processes	Nanoseconds to microseconds
Force Field	Accuracy for specific molecular classes	CHARMM, AMBER, OPLS
Solvent Model	Computational efficiency vs. accuracy	Explicit (TIP3P) or implicit

Free Energy Perturbation

Theoretical Background

Free Energy Perturbation is a computationally intensive but theoretically rigorous method for calculating protein-ligand binding affinities [31]. FEP is based on statistical mechanics principles that were proposed over 60 years ago but have only recently become practically applicable in drug discovery due to advances in computing power, force field accuracy, and enhanced sampling algorithms [32] [31]. The method provides a complete thermodynamic description of the binding event by computing the free energy difference between two states [31]. In pharmaceutical applications, FEP is particularly valuable during lead optimization stages, enabling computational and medicinal chemists to prioritize compounds for synthesis and testing [32].

FEP Methodologies

Two primary FEP approaches are commonly employed:

- **Absolute Free Energy Calculations**: Determine the absolute binding free energy of a single ligand binding to its target, accounting for the transfer from solution to the binding site [32].
- **Relative Free Energy Calculations (RFEB)**: Compute the difference in binding free energy between two similar ligands, typically using alchemical transformations that gradually "morph" one ligand into another through a series of non-physical intermediate states [32] [31].

The FEP+ implementation developed by Schrödinger incorporates the OPLS3 force fields and REST2 enhanced sampling, significantly improving accuracy and reliability for drug discovery applications [31].

Experimental Protocol for FEP

A robust FEP workflow includes these critical steps [32]:

- **System Preparation**: Start with a high-quality protein structure, ideally with a bound ligand. Prepare the structure by adding missing atoms, side chains, and loops. Protonation states should be carefully assigned at physiological pH.
- **Ligand Mapping**: For relative FEP, define atomic mappings between ligand pairs, ensuring chemical similarity with changes typically limited to <10 atoms and the same formal charge [32].
- **Lambda Window Setup**: Define a series of intermediate states (typically 12-24 lambda windows) that gradually transform the initial ligand into the final ligand through alchemical changes.
- **Equilibration**: Run simulations at each lambda window to ensure proper equilibration before production runs.
- **Production Simulations**: Conduct molecular dynamics simulations at each lambda window, ensuring adequate phase space overlap between neighboring windows.
- **Free Energy Analysis**: Use statistical mechanical methods (e.g., MBAR, TI) to compute the free energy difference from the collected simulation data.
- **Validation**: Compare results with experimental data for known compounds to assess accuracy, with typical FEP errors of approximately 1 kcal/mol [32].

Applications and Limitations

FEP has been successfully applied to various drug discovery challenges, including fragment-to-lead optimization, macrocycle modifications, and reversible covalent inhibitor design [31]. However, the method has important limitations:

- **Chemical Space Constraints**: Relative FEP works best for congeneric series with limited structural changes and conserved charge states [32].
- **Binding Site Requirements**: FEP requires well-defined binding pockets; shallow binding sites like protein-protein interfaces often yield unreliable results [32].
- **Conformational Sampling**: While small side-chain movements can be adequately sampled, larger conformational changes involving loop or backbone movements may not be captured [32].
- **Computational Demand**: FEP simulations remain computationally intensive, though cloud computing and GPU acceleration have improved accessibility [32].

Integrated Workflows and Synergies

The true power of structure-based techniques emerges when they are integrated into cohesive workflows. Molecular docking provides initial binding mode hypotheses, which can be refined using MD simulations to account for flexibility and dynamics [29]. FEP then offers rigorous quantification of

binding affinities for the most promising candidates [31]. This multi-tiered approach maximizes efficiency by applying increasingly computationally demanding methods to progressively smaller compound sets.

Table 3: Comparison of Structure-Based Techniques

Technique	Typical Timescale	Atomic Detail	Key Applications	Computational Cost
Molecular Docking	Minutes to hours	Static or limited flexibility	Virtual screening, pose prediction	Low to moderate
MD Simulations	Nanoseconds to microseconds	Full atomic with dynamics	Conformational changes, binding pathways	High
FEP	Microseconds aggregate	Full atomic with alchemical transformations	Binding affinity prediction	Very high

Research Reagent Solutions

Table 4: Essential Research Tools for Structure-Based Techniques

Tool/Category	Specific Examples	Function/Purpose
Structural Biology Tools	X-ray crystallography, NMR, Cryo-EM	Determine 3D protein structures [2]
Docking Software	AutoDock Vina, CDOCKER, LigandFit	Predict ligand binding modes and affinities [6] [27]
MD Software	NAMD, GROMACS, AMBER, OpenMM	Simulate atomic-level dynamics of biomolecules [29]
FEP Platforms	Schrödinger FEP+, FreeSolv	Calculate binding free energies [32] [31]
Force Fields	CHARMM, AMBER, OPLS3	Define interatomic potentials for simulations [29] [31]
Compound Databases	ZINC15, Drug Bank, ChEMBL	Provide small molecules for virtual screening [27]

Workflow Visualization

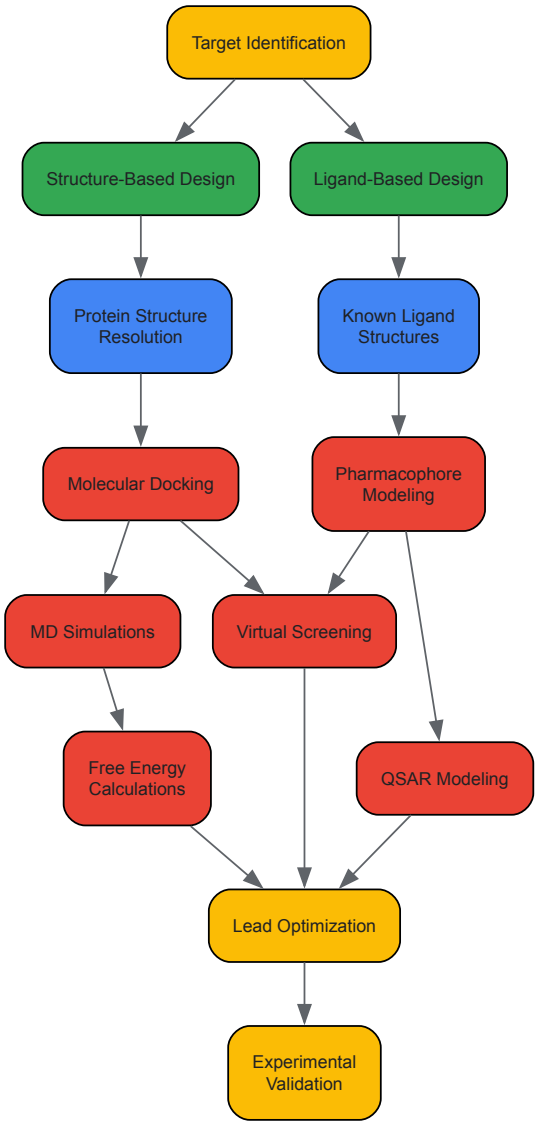

Structure-Based vs. Ligand-Based Drug Design Workflow

Structure-based techniques including molecular docking, molecular dynamics simulations, and free energy perturbation have revolutionized modern drug discovery by providing atomic-level insights into protein-ligand interactions. While each method has distinct strengths and limitations, their integrated application enables a powerful workflow from initial target identification to lead optimization. As computational power continues to grow and algorithms become more sophisticated, these structure-based approaches will play an increasingly central role in accelerating drug development and improving success rates. The ongoing development of quantum computing applications and machine learning enhancements promises to further expand the capabilities of these foundational techniques in structure-based drug design.

Fragment-Based Drug Design (FBDD) has emerged as a powerful paradigm in modern pharmaceutical research, effectively bridging the historical divide between structure-based and ligand-based drug design. By starting from small, low-molecular-weight chemical fragments, FBDD enables a more efficient exploration of chemical space and provides a robust pathway for targeting biologically relevant macromolecules, including protein-protein interactions and once "undruggable" targets. This whitepaper delineates the core principles, methodologies, and strategic applications of FBDD, framing it as an integrative approach that synergistically leverages the target-focused precision of structure-based design with the informatics-driven insights of ligand-based methods. We detail the experimental and computational workflows essential for successful FBDD campaigns, provide quantitative frameworks for evaluating fragment hits, and highlight its proven success through approved therapeutics.

Fragment-Based Drug Discovery (FBDD) is a methodology for identifying lead compounds by screening small, low-molecular-weight molecules (fragments) against a biological target. These fragments, while binding weakly, provide efficient starting points that can be optimized into potent drug candidates [33]. FBDD occupies a unique position in the drug discovery landscape. When the three-dimensional structure of the target is known, FBDD operates as a highly focused form of **structure-based drug design**, leveraging detailed structural information to guide the optimization of fragments. Conversely, when structural information is lacking, the process can be driven by **ligand-based design** principles, using data from known active fragments and compounds to build pharmacophore models and Quantitative Structure-Activity Relationship (QSAR) models to inform the design of new molecules [6] [2]. This dual nature allows FBDD to act as a conceptual and practical bridge, integrating the strongest elements of both classical approaches into a single, streamlined pipeline. The success of this integrative strategy is evidenced by several FDA-approved drugs, such as vemurafenib, venetoclax, and sotorasib, which originated from fragment-based approaches [34] [35].

Core Principles of FBDD

The foundation of FBDD rests on several key principles that differentiate it from traditional High-Throughput Screening (HTS).

The Fragment Concept and the Rule of Three

Fragments are small organic molecules typically comprising fewer than 20 heavy atoms and adhering to the "Rule of Three" (RO3), a set of guidelines derived from Lipinski's Rule of Five but tailored for smaller molecules [36] [34]. The criteria are outlined in *Table 1*.

Table 1: The "Rule of Three" for Fragment Library Design

Property	Criteria	Rationale
Molecular Weight	≤ 300 Da	Ensures small size and low complexity
cLogP	≤ 3	Promotes adequate solubility
Hydrogen Bond Donors	≤ 3	Limits polarity for better permeability
Hydrogen Bond Acceptors	≤ 3	Limits polarity for better permeability
Rotatable Bonds	≤ 3	Restricts flexibility, favoring rigid scaffolds
Polar Surface Area	≤ 60 $Å^2$	Ensures favorable solubility and permeability

It is important to note that the RO3 serves as a guideline, not a strict rule; successful fragments may violate one or more of these criteria [34].

Advantages over High-Throughput Screening

Screening fragments offers distinct advantages over HTS:

- **Greater Efficiency in Exploring Chemical Space**: Because fragments are simpler, a smaller library (typically 500-2000 compounds) can sample a much larger fraction of chemical space than a traditional HTS library containing millions of larger, more complex molecules [33] [34].
- **Higher Ligand Efficiency (LE)**: Fragments typically make fewer, but more "atom-efficient," interactions with their target. Ligand Efficiency, calculated as $LE = \Delta G / N$ (where ΔG is the binding free energy and N is the number of non-hydrogen atoms), is a critical metric. A higher LE indicates that each atom contributes more to binding, providing a better starting point for optimization [36].
- **More Optimal Starting Points**: Hits from HTS are often larger molecules that may have suboptimal binding groups or "structural baggage." Fragments, being small and simple, bind to the most important "hot spots" on a protein, providing a clean scaffold for rational optimization [34].

The FBDD Workflow: Methodologies and Protocols

A typical FBDD campaign is an iterative process involving several stages, each employing specialized techniques as shown in the workflow below.

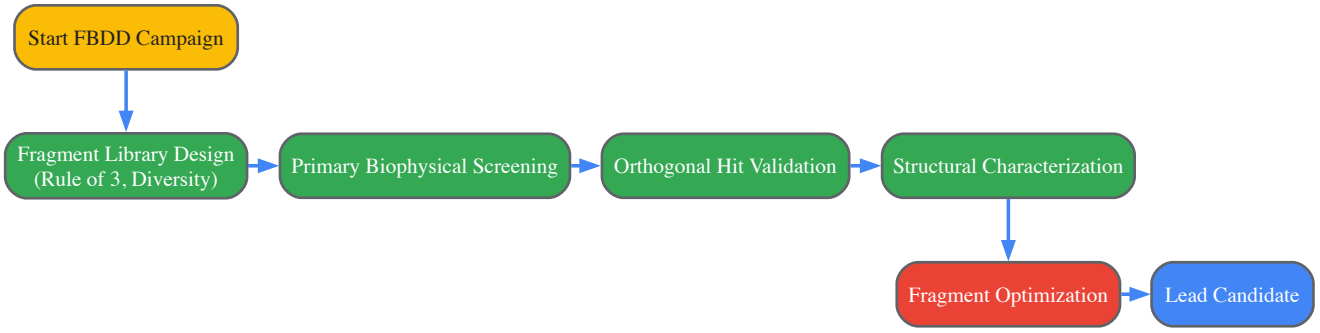

Phase 1: Fragment Library Design

The first critical step is constructing a high-quality fragment library. The goal is to achieve maximum chemical and pharmacophore diversity with a minimal number of compounds [34]. Key considerations include:

- **Diversity and Complexity**: Libraries should encompass a wide range of shapes and pharmacophores. There is a growing emphasis on incorporating 3-dimensional (3D), saturated (sp3-rich) fragments to overcome the planarity common in many commercial libraries [34].
- **Solubility**: Given that fragments are screened at high concentrations (up to 1-2 mM), high aqueous solubility is paramount to avoid false positives from aggregation [36].

- **Synthetic Accessibility**: Fragments should contain functional handles that allow for straightforward chemical elaboration during optimization [36].

Phase 2: Biophysical Screening and Hit Identification

Because fragments bind weakly (affinity in the μM to mM range), robust biophysical techniques are required to detect binding. A screening cascade using orthogonal methods is essential to eliminate false positives [33] [36].

Table 2: Key Biophysical Screening Techniques in FBDD

Technique	Principle	Key Application in FBDD	Considerations
Surface Plasmon Resonance (SPR)	Measures change in refractive index near a sensor surface as molecules bind.	Label-free kinetic analysis (ka, kd); primary screening.	High sensitivity; can detect weak interactions.
Nuclear Magnetic Resonance (NMR)	Detects perturbation in chemical shifts of protein or ligand upon binding.	Hit validation, binding site mapping.	Gold standard; provides rich structural data but requires significant expertise and resources.
X-ray Crystallography	Provides a 3D atomic-resolution structure of the fragment bound to the target.	Definitive confirmation of binding mode and molecular interactions.	Considered the ultimate validation; technically challenging and resource-intensive.
Isothermal Titration Calorimetry (ITC)	Measures heat change upon binding.	Quantifies affinity (Kd) and thermodynamics (ΔH, ΔS).	Provides full thermodynamic profile but is fragment-intensive.

Detailed Protocol: Primary Screening via SPR

- **Immobilization**: The protein target is immobilized on a biosensor chip.
- **Sample Injection**: Fragments, dissolved in suitable buffer at high concentration (e.g., 0.1-1 mM), are flowed over the chip surface.
- **Binding Response**: The binding event causes a change in the refractive index, recorded as a response unit (RU) signal.
- **Regeneration**: The chip surface is regenerated by injecting a solution that disrupts the fragment-protein interaction, preparing it for the next sample.
- **Hit Selection**: Fragments producing a concentration-dependent and reproducible binding response are identified as preliminary hits.

Phase 3: Hit Validation and Characterization

Hits from the primary screen must be validated using one or more orthogonal methods (e.g., following SPR with NMR or ITC) [36]. The binding affinity (Kd) is quantified, and the Ligand Efficiency (LE) is calculated for each validated hit. Fragments with LE > 0.3 kcal/mol per heavy atom are generally considered high-quality starting points [36]. The ultimate goal of this phase is to obtain structural information on how the fragment binds, most reliably achieved through **X-ray crystallography** of the protein-fragment complex.

Detailed Protocol: Soaking for X-ray Crystallography

- **Protein Crystallization**: Grow crystals of the purified target protein.
- **Fragment Soaking**: Transfer the crystal to a solution containing a high concentration of the fragment hit.
- **Incubation**: Allow the fragment to diffuse into the crystal and bind to the protein.
- **Cryo-cooling**: Flash-free the crystal in liquid nitrogen to preserve the complex.
- **Data Collection and Analysis**: Expose the crystal to an X-ray beam, collect diffraction data, and solve the structure to visualize the fragment in the binding site.

Phase 4: Fragment to Lead Optimization

This phase involves elaborating a weakly binding fragment into a potent lead compound. Three primary strategies, illustrated below, are employed, often informed by structural data from X-ray crystallography or computational models.

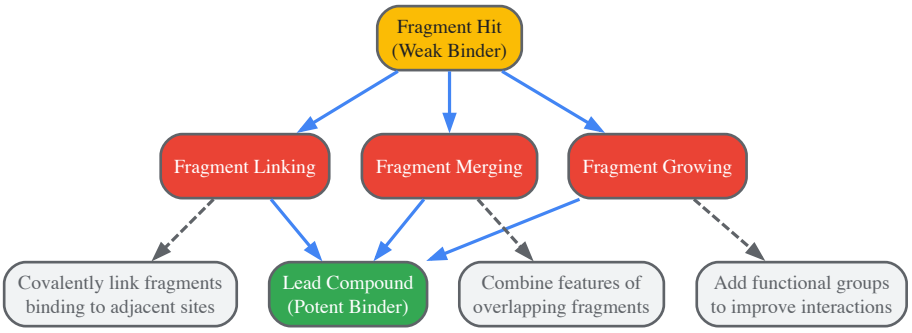

- **Fragment Growing**: A single fragment bound to a sub-pocket is systematically elaborated by adding chemical groups to form new interactions with adjacent regions of the binding site [37].
- **Fragment Linking**: Two or more fragments that bind to adjacent sub-pockets are identified and covalently linked together through a suitable linker, resulting in a large increase in potency due to the additive binding energy [37].
- **Fragment Merging**: When two different fragments or known inhibitors bind in a similar manner, their key structural features are combined into a single, more potent molecule [37].

The Computational Bridge: In Silico FBDD

Computational methods are now deeply integrated throughout the FBDD pipeline, enhancing efficiency and success rates [37] [38].

- **Virtual Screening**: Molecular docking can be used to screen a virtual fragment library against a protein structure to prioritize compounds for experimental screening, saving resources [37] [36].
- **Binding Site Analysis**: Tools like FTMap or molecular dynamics (MD) simulations in mixed solvents (MixMD) can identify key "hot spots" on a protein's surface that are most amenable to fragment binding [38].
- **Guiding Optimization**: MD simulations can be used to study the stability of fragment-bound complexes and predict the binding modes of elaborated compounds, providing critical insights for chemists [38].

The Scientist's Toolkit: Essential Reagents and Materials

Table 3: Key Research Reagent Solutions for FBDD

Reagent / Material	Function in FBDD
Rule-of-Three Compliant Fragment Library	A curated collection of 500-2000 small, diverse molecules for primary screening.
Biacore Chip (e.g., CM5 Series S)	Sensor chip for immobilizing protein targets for SPR-based screening.
Isotopically Labeled Proteins (^{15}N, ^{13}C)	Essential for protein-observed NMR spectroscopy to detect binding and map the binding site.
Crystallization Screening Kits	Sparse matrix screens to identify initial conditions for growing protein crystals for X-ray studies.
Covalent Fragment Libraries	Specialized libraries containing weak electrophiles (e.g., acrylamides) for targeting non-catalytic cysteines and other nucleophilic residues.

Fragment-Based Drug Design has firmly established itself as a cornerstone of modern drug discovery. Its power lies not only in its intrinsic efficiency but also in its role as a unifying framework that seamlessly integrates the principles of structure-based and ligand-based design. By starting from minimal, efficient molecular recognition motifs and using advanced biophysical and computational tools to guide their rational optimization, FBDD provides a robust and reliable path to high-quality lead compounds, even for the most challenging biological targets. As computational power and methodological sophistication continue to advance, the integration of FBDD into the drug discovery arsenal will only deepen, promising to deliver more innovative therapeutics in the years to come.

The modern drug discovery process is a complex and costly endeavor, often taking 10–14 years and exceeding one billion dollars from target identification to an approved drug [1] [16]. Within this landscape, computational methods have become indispensable, with the potential to reduce discovery costs by up to 50% [1]. Two primary computational paradigms dominate the field: **structure-based drug design (SBDD)** and **ligand-based drug design (LBDD)** [2] [1]. SBDD relies on the three-dimensional structural information of the target protein, obtained through techniques like X-ray crystallography, nuclear magnetic resonance (NMR), or cryo-electron microscopy (cryo-EM) [2] [16]. Its power lies in enabling the direct optimization of molecules to precisely match the target's binding site, improving accuracy and reducing side effects [2]. In contrast, LBDD is employed when the target structure is unknown or difficult to resolve. It uses information from known active small molecules (ligands) to predict

and design new compounds with similar activity, utilizing techniques such as Quantitative Structure-Activity Relationship (QSAR) modeling and pharmacophore modeling [2] [4] [39].

Independently, each approach has distinct strengths and limitations. The true power in contemporary drug discovery, however, is realized through their strategic integration. By combining SBDD and LBDD into cohesive workflows, researchers can leverage their complementary information, mitigate their respective weaknesses, and significantly enhance the efficiency and success rate of identifying promising lead compounds [40]. This guide provides an in-depth technical examination of three core integration strategies—sequential, parallel, and hybrid screening—framed within the foundational concepts of ligand-based and structure-based research.

Core Concepts: SBDD and LBDD Methods

Structure-Based Drug Design (SBDD) Techniques

SBDD methodologies require a well-defined three-dimensional structure of the biological target.

- **Molecular Docking:** This is a cornerstone technique of SBDD, which involves computationally predicting the preferred orientation (pose) of a small molecule when bound to a target protein [2] [1]. The quality of binding is evaluated by a scoring function, which estimates the binding affinity. Docking is the primary method for structure-based virtual screening (SBVS) of large compound libraries [1] [16].
- **Molecular Dynamics (MD) Simulation:** A significant challenge in SBDD is target flexibility, as proteins are dynamic entities. MD simulations model the physical movements of atoms and molecules over time, providing insights into conformational changes, binding mechanisms, and the stability of ligand-target complexes [1]. Advanced methods like accelerated MD (aMD) help overcome energy barriers for more efficient sampling [1]. The **Relaxed Complex Method** leverages MD by docking compounds into multiple, diverse protein conformations extracted from simulations, increasing the chances of identifying binders that might be missed by a single, static structure [1].
- **AI-Enabled de novo Design:** Emerging deep generative models are now capable of designing novel molecular structures directly within the constraints of a target protein's binding pocket [41]. Frameworks like CMD-GEN, for instance, break down this complex task into hierarchical steps—such as pharmacophore sampling and chemical structure generation—to create new, drug-like candidates optimized for specific binding interactions [41].

Ligand-Based Drug Design (LBDD) Techniques

LBDD methods infer the requirements for biological activity from a set of known active ligands.

- **Pharmacophore Modeling:** A pharmacophore is an abstract model that defines the essential steric and electronic features necessary for a molecule to interact with a target [2] [4]. It captures features like hydrogen bond donors/acceptors, hydrophobic regions, and charged groups, along with their spatial relationships. This model can then be used for 3D database screening to identify new chemical scaffolds (scaffold hopping) [4] [39].
- **Quantitative Structure-Activity Relationship (QSAR):** QSAR is a mathematical methodology that correlates quantitative descriptors of a molecule's chemical structure (e.g., hydrophobicity, electronic properties, steric parameters) with its biological activity [2] [4]. The developed model can predict the activity of untested compounds, guiding the optimization of lead series. Modern QSAR utilizes robust statistical tools like partial least squares (PLS) and machine learning algorithms, including Bayesian regularized artificial neural networks (BRANN), to build predictive models [4].
- **Similarity Searching:** This method is based on the principle that structurally similar molecules are likely to have similar biological properties. It involves screening compound libraries using 2D or 3D molecular similarity metrics against one or more known active reference compounds [40] [39].

Table 1: Core Techniques in Structure-Based and Ligand-Based Drug Design

Method Category	Technique	Fundamental Principle	Primary Application
Structure-Based (SBDD)	Molecular Docking	Predicts binding pose and affinity of a ligand within a protein's binding site [1].	Virtual screening, binding mode analysis [16].
	Molecular Dynamics (MD)	Simulates physical movements of atoms and molecules over time [1].	Studying protein flexibility, binding pathways, and cryptic pockets [1].
	AI-Driven Molecular Generation	Generates novel molecular structures conditioned on 3D pocket information [41].	De novo lead design, scaffold invention [41].
Ligand-Based (LBDD)	Pharmacophore Modeling	Identifies essential 3D functional features required for biological activity [2] [4].	3D virtual screening, scaffold hopping [39].
	QSAR	Correlates molecular descriptors with biological activity using statistical models [4].	Lead optimization, activity prediction [4] [39].

Method Category	Technique	Fundamental Principle	Primary Application
	Similarity Searching	Identifies compounds structurally similar to known actives [40].	Rapid virtual screening, hit identification [40].

Integrated Screening Strategies

Integrating SBDD and LBDD creates synergistic workflows that are more powerful than the sum of their parts. The following strategies offer a structured approach to this integration.

Sequential Screening

The sequential screening strategy employs a staged, filter-based approach where the faster, less resource-intensive method is used first to reduce the compound library size before applying the more computationally expensive technique [40].

- **Workflow Description:** A typical sequential workflow begins with a **ligand-based screen** (e.g., 2D/3D similarity search or pharmacophore screening) of an ultra-large compound library. This first step rapidly filters out compounds that are structurally dissimilar to known actives, creating a focused, high-potential subset. This pre-filtered library then undergoes a more rigorous **structure-based analysis**, such as molecular docking or detailed binding affinity prediction [40]. This strategy is particularly valuable when computational resources or time are constrained.
- **Advantages:** This approach maximizes efficiency by ensuring that computationally intensive docking is only performed on a fraction of the original library [40]. It also helps in the early identification of novel chemical scaffolds that possess the key ligand-based features, which can then be rationally optimized using the structural insights from docking [40].

The following diagram illustrates the logical flow and decision points in a sequential screening workflow:

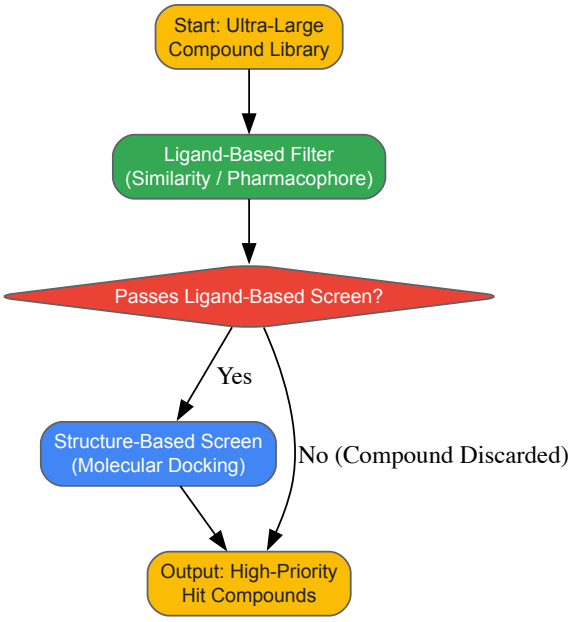

Figure 1: Sequential Screening Workflow. A ligand-based filter is applied before more resource-intensive structure-based methods.

Parallel Screening

The parallel screening strategy involves running ligand-based and structure-based methods simultaneously and independently on the same compound library.

- **Workflow Description:** In this approach, every compound in the screening library is evaluated by both a ligand-based method (e.g., generating a similarity score) and a structure-based method (e.g., generating a docking score). The results from the two independent processes are then combined in a subsequent analysis step [40].
- **Advantages:** The primary advantage of parallel screening is the reduction of the risk of missed opportunities ("false negatives") [40]. If the structure-based method fails to identify a true active compound due to limitations in its scoring function or an incomplete treatment of protein flexibility, the ligand-based method may still recover it based on its similarity to known actives. This strategy produces a broader, more diverse candidate set, increasing the confidence in the final selection [40].

Hybrid Screening

Hybrid screening represents a deeply integrated approach where information from both paradigms is combined to form a unified, multi-faceted scoring system.

- **Workflow Description:** Instead of just comparing separate rankings, hybrid methods fuse the results into a single, consensus value. One common technique is **consensus scoring**, where the scores from each method (e.g., a similarity score and a docking score) are multiplied or combined using a weighted formula to create a new, unified ranking [40]. This prioritizes compounds that are ranked highly by both approaches, theoretically increasing specificity and the likelihood of identifying true positives.
- **Advanced Implementations:** Cutting-edge research is formalizing this integration. For example, the **CMD-GEN** framework is a structure-based generative model that uses coarse-grained pharmacophore points—a concept originating from LBDD—as an intermediary to guide the generation of novel molecules within a protein pocket [41]. This inherently hybrid approach ensures that generated molecules are not only structurally compliant but also possess the key functional features known to be critical for binding.

Table 2: Comparison of Integrated Screening Strategies

Strategy	Workflow Description	Key Advantages	Ideal Use Case
Sequential	Ligand-based screen followed by structure-based screen on the filtered subset [40].	Maximizes computational efficiency; focuses resources on most promising candidates [40].	Screening very large libraries with limited resources.
Parallel	Ligand-based and structure-based screens run independently on the same library; results are combined post-screening [40].	Reduces false negatives; increases confidence through orthogonal verification [40].	When target flexibility is a concern or to maximize hit diversity.
Hybrid	Ligand and structure information are fused into a single consensus score (e.g., score multiplication) [40].	Prioritizes compounds with strong dual support; increases specificity and confidence in hits [40].	Lead optimization and for selecting the highest-quality candidates for experimental testing.

The following diagram visualizes the process of parallel and hybrid screening, where methods are run simultaneously and their results are integrated:

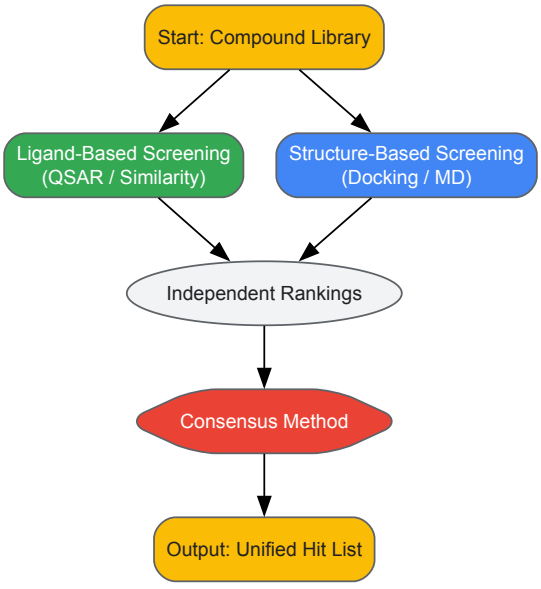

Figure 2: Parallel and Hybrid Screening. Methods run concurrently, with results combined via a consensus method.

Experimental Protocols and the Scientist's Toolkit

Detailed Protocol for a Hybrid Virtual Screening Campaign

This protocol outlines a robust workflow for identifying hit compounds using a hybrid approach, suitable for targets with known structures and some known active ligands.

- **Step 1: Library and Target Preparation**
  - **Compound Library Curation:** Compile a virtual library of compounds for screening (e.g., from commercial vendors or a corporate collection). Pre-process the structures using tools like Schrodinger's LigPrep or OpenBabel to generate correct 3D geometries, protonation states, and tautomers at a physiological pH (e.g., 7.4) [39].

- **Protein Structure Preparation:** Obtain the 3D structure of the target (from PDB, an AlphaFold model, or a homology model). Using a tool like Schrodinger's Protein Preparation Wizard, add hydrogen atoms, assign protonation states to key residues (e.g., His, Asp, Glu), and optimize the hydrogen-bonding network [16]. Resolve any steric clashes with a restrained minimization.

- **Step 2: Parallel Ligand- and Structure-Based Screening**
  - **Ligand-Based Pharmacophore Screening:** Develop a 3D pharmacophore model using known active ligands (e.g., with Catalyst or Phase). Use this model to screen the pre-processed compound library. Export the top-ranking compounds (e.g., top 20%) and their pharmacophore fit scores.
  - **Structure-Based Molecular Docking:** Define the binding site on the prepared protein structure. Perform high-throughput molecular docking of the entire library using a tool like Glide or AutoDock Vina. Retain the top-ranking compounds (e.g., top 20%) based on their docking scores.

- **Step 3: Data Integration and Hit Selection**
  - **Consensus Scoring:** Create a shortlist of compounds that appear in the top ranks of *both* the pharmacophore and docking outputs. For these compounds, calculate a consensus score. A simple method is to multiply their normalized pharmacophore fit score and normalized docking score for each compound [40].
  - **Visual Inspection and Clustering:** Manually inspect the binding poses of the top 50-100 consensus-ranked compounds. Pay attention to key ligand-protein interactions (hydrogen bonds, pi-pi stacking, etc.). Cluster the compounds by scaffold to prioritize chemical series over singletons.

- **Step 4: Experimental Validation**
  - **Compound Acquisition/Synthesis:** Procure or synthesize the selected hit compounds.
  - **In vitro Bioassay:** Test the hits in a dose-response assay (e.g., an enzyme inhibition or cell-based assay) to determine experimental potency (IC50/EC50). Compounds confirming activity then enter the lead optimization cycle.

Table 3: Key Reagents and Tools for Integrated Screening Workflows

Item Name	Function / Description	Role in Workflow
Protein Structure (PDB/AlphaFold)	The 3D atomic coordinates of the target protein, either from experimental determination (e.g., PDB) or computational prediction (e.g., AlphaFold) [1] [16].	Essential input for all structure-based design; defines the binding site geometry.
Known Active Ligands	A set of small molecules with confirmed biological activity against the target [4] [39].	The foundation for all ligand-based design; used to build QSAR/pharmacophore models.
Virtual Compound Library	A large, digital collection of drug-like molecules, often from commercial vendors (e.g., Enamine REAL Database) or corporate collections [1].	The source of potential hits for virtual screening.
QSAR Model	A mathematical model correlating molecular descriptors to biological activity [4].	Used for rapid activity prediction and prioritization of compounds during ligand-based screening.
Pharmacophore Model	An abstract 3D model of essential interaction features required for binding [2] [4].	Used as a query for 3D database screening to find diverse scaffolds with the correct functionality.
Molecular Docking Software	A computational tool (e.g., Glide, AutoDock Vina) for predicting ligand binding pose and affinity [1] [16].	The core engine for structure-based virtual screening and binding mode analysis.
MD Simulation Software	A software package (e.g., GROMACS, NAMD) for simulating the dynamic behavior of the protein-ligand complex [1].	Used to study protein flexibility, validate binding stability, and explore cryptic pockets.

The dichotomy between structure-based and ligand-based drug design is no longer a choice between mutually exclusive paths but an opportunity for strategic synergy. As detailed in this guide, **sequential, parallel, and hybrid screening strategies** provide a structured framework for integrating these powerful paradigms. The sequential approach optimizes resource allocation, the parallel method safeguards against missed opportunities, and the hybrid strategy offers a path to the highest-confidence leads. With the continued explosion of structural data from experimental methods and AI-based prediction, coupled with the growth of ultra-large chemical libraries and more sophisticated AI generative models [1] [41], the rationale for integrated workflows will only intensify. For researchers and drug development professionals, mastering these integrated strategies is not merely an advanced tactic but a foundational requirement for improving the efficiency, success rate, and innovativeness of modern drug discovery.

The discovery and development of targeted cancer therapies represent a cornerstone of modern oncology, with kinase inhibitors and anti-tubulin agents serving as two prominent success stories. These therapeutic classes exemplify the practical application of **structure-based drug design (SBDD)** and **ligand-based drug design (LBDD)**—complementary computational approaches that leverage different types of molecular information to guide compound optimization. SBDD relies on three-dimensional structural knowledge of the biological target, typically obtained through **X-ray crystallography** or **NMR spectroscopy**, enabling direct visualization of binding sites and molecular interactions [6]. When target structures are unavailable, LBDD utilizes knowledge of known active compounds to derive **pharmacophore models** or **quantitative structure-activity relationship (QSAR)** models, which correlate calculated molecular properties with biological activity [42] [6].

The therapeutic significance of these targets is profound. Protein kinases, which regulate nearly all aspects of cell life through phosphorylation events, represent the second most targeted group of drug targets after G-protein-coupled receptors [43]. Similarly, tubulin—the structural component of microtubules—plays crucial roles in cell division, intracellular transport, and maintaining cell shape, making it a validated target for cancer chemotherapy [44]. This review examines the application of SBDD and LBDD approaches to these target classes, highlighting methodological frameworks, clinical successes, and emerging strategies to overcome therapeutic resistance.

Target Class I: Kinase Inhibitors

Biological Rationale and Therapeutic Significance

Kinases constitute a large family of 538 enzymes that transfer a γ-phosphate group from ATP to serine, threonine, or tyrosine residues on target proteins, thereby regulating fundamental cellular processes including proliferation, survival, and metabolism [43]. **Dysregulation of kinase signaling** represents a hallmark of cancer pathogenesis, occurring through multiple mechanisms such as gene amplification, chromosomal rearrangements, or point mutations that result in constitutive activation [43] [45]. The clinical validation of kinase inhibitors began with imatinib, a breakthrough BCR-ABL inhibitor that revolutionized chronic myeloid leukemia treatment, and has since expanded dramatically with over 70 small-molecule kinase inhibitors receiving FDA approval [45].

Kinase-targeted therapies demonstrate distinctive patterns of target engagement. The majority of approved inhibitors target the conserved **ATP-binding site**, competing with endogenous ATP to prevent phosphorylation of downstream substrates [43]. More recently, **allosteric inhibitors** that bind to regulatory sites outside the ATP pocket have emerged as promising therapeutic strategies with potential for enhanced selectivity [43]. Notable success stories include EGFR inhibitors for non-small cell lung cancer with specific activating mutations, ALK inhibitors for translocation-driven cancers, and VEGFR inhibitors that disrupt tumor angiogenesis [45].

Table 1: Clinically Approved Kinase Inhibitors and Their Targets

Kinase Target	Representative Inhibitors	Primary Indications	Year of First Approval
BCR-ABL	Imatinib, Dasatinib, Nilotinib	Chronic Myeloid Leukemia	2001
EGFR	Gefitinib, Erlotinib, Osimertinib	Non-Small Cell Lung Cancer	2003
ALK	Crizotinib, Alectinib, Lorlatinib	ALK-positive NSCLC	2011
VEGFR	Sorafenib, Sunitinib, Pazopanib	Renal Cell Carcinoma, Hepatocellular Carcinoma	2005
BRAF	Vemurafenib, Dabrafenib	Melanoma with BRAF V600E mutation	2011
BTK	Ibrutinib, Acalabrutinib	Mantle Cell Lymphoma, Chronic Lymphocytic Leukemia	2013

Structure-Based Design Approaches for Kinase Inhibitors

Structure-based design has played a pivotal role in advancing kinase inhibitor therapeutics since the initial determination of protein kinase A's crystal structure in 1991 [45]. The standard methodological workflow begins with **target structure determination** through experimental methods (X-ray crystallography, cryo-EM) or computational modeling (homology modeling) when experimental structures are unavailable [6]. Subsequent **binding site analysis** identifies key interaction residues and defines the active site, followed by **virtual screening** of compound libraries via molecular docking to identify potential binders [46].

A prime example of structure-based optimization comes from second and third-generation BCR-ABL inhibitors designed to overcome resistance mutations. The T315I "gatekeeper" mutation confers resistance to multiple first-line inhibitors by sterically blocking drug binding. Using the crystal structure of ABL with this mutation, researchers designed ponatinib, which features a **acetylene linkage** that bypasses the steric clash while maintaining critical hydrogen bonds with the kinase hinge region [45]. Similarly, structure-based analysis of EGFR inhibitors led to the development of osimertinib, which covalently targets a specific cysteine residue (C797) in the ATP-binding site and effectively inhibits the resistant T790M mutation [45].

The typical structure-based workflow for kinase inhibitor design involves:

- **Target selection and structural characterization**
- **Binding site identification and analysis**
- **Molecular docking and virtual screening**
- **Binding free energy calculations** using methods like MM-PBSA or MM-GBSA
- **Lead optimization** through iterative structural analysis and medicinal chemistry
- **Experimental validation** using biochemical and cellular assays [6]

Ligand-Based Design Approaches for Kinase Inhibitors

When structural information for specific kinases is limited or incomplete, ligand-based design approaches provide powerful alternatives for inhibitor development. These methods rely on the fundamental principle that **structurally similar molecules** often exhibit similar biological activities. The primary LBDD methodologies include **pharmacophore modeling**, which identifies the spatial arrangement of essential molecular features responsible for biological activity, and **3D-QSAR** techniques like CoMFA (Comparative Molecular Field Analysis) and CoMSIA (Comparative Molecular Similarity Indices Analysis) [6].

CoMFA analysis establishes correlations between biological activity and **steric and electrostatic fields** surrounding aligned ligand molecules, generating contour maps that guide rational optimization [6]. The more advanced CoMSIA approach incorporates additional field properties including **hydrophobic interactions**, **hydrogen bond donors**, and **hydrogen bond acceptors**, often yielding more accurate structure-activity relationships [6]. These ligand-based approaches were instrumental in optimizing early kinase inhibitors like imatinib, where QSAR models helped refine solubility and selectivity profiles while maintaining potent target engagement [45].

The integration of machine learning with traditional LBDD has further accelerated kinase inhibitor discovery. Modern implementations use **molecular descriptors** and **fingerprint representations** to build predictive models that can rapidly screen virtual compound libraries for kinase activity [46]. For example, models trained on known kinase inhibitors can identify novel chemotypes with polypharmacology across multiple kinase targets, enabling the rational design of balanced selectivity profiles that maximize efficacy while minimizing off-target toxicity [45].

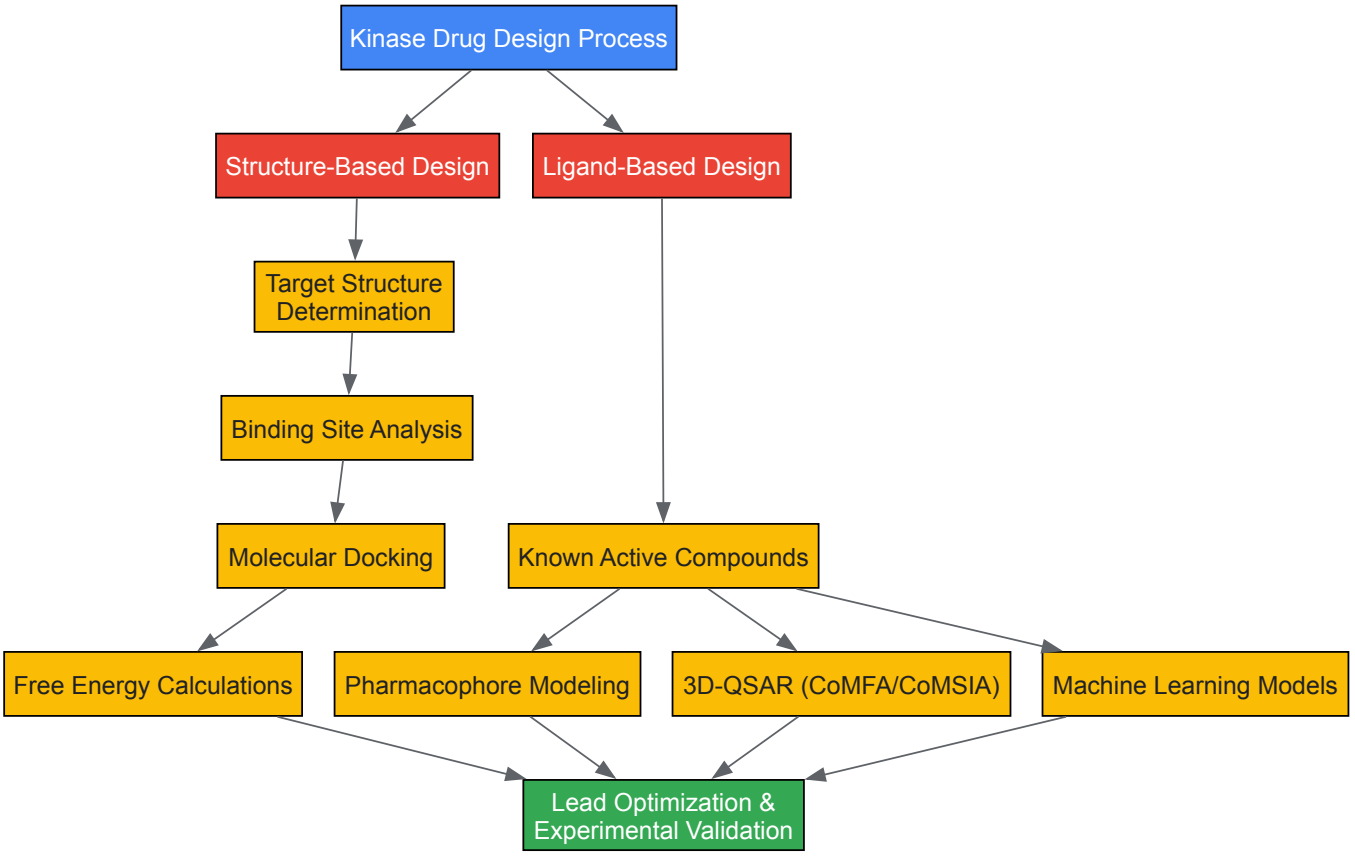

Kinase Inhibitor Design Workflow

Addressing Clinical Challenges in Kinase Inhibition

Despite remarkable successes, kinase inhibitor therapy faces significant challenges including **acquired resistance**, **target redundancy**, and **on-target toxicities**. Resistance mechanisms include secondary mutations in the kinase domain, amplification of the target gene, and activation of bypass signaling pathways that maintain downstream signaling despite target inhibition [43] [45]. Strategies to overcome resistance include the

development of **covalent inhibitors** that form irreversible bonds with target kinases, **allosteric inhibitors** that bind outside the ATP pocket, and **proteolysis-targeting chimeras (PROTACs)** that direct kinases for degradation by the ubiquitin-proteasome system [45].

The phenomenon of **kinase polypharmacology**—whereby inhibitors interact with multiple kinase targets—presents both challenges and opportunities. While off-target activity can cause dose-limiting toxicities, rationally designed polypharmacology can enhance efficacy by simultaneously inhibiting multiple nodes in oncogenic signaling networks [45]. For example, the ALK/MET/ROS1 inhibitor crizotinib demonstrates clinical activity across multiple molecularly defined cancer types, while the VEGFR/PDGFR/Kit inhibitor sunitinib achieves broad antitumor activity through combined effects on tumor cells and the tumor microenvironment [45].

Target Class II: Anti-Tubulin Agents

Biological Rationale and Therapeutic Significance

Microtubules are dynamic cytoskeletal polymers composed of α/β-tubulin heterodimers that play essential roles in **cell division**, **intracellular transport**, and **maintenance of cell shape** [47] [44]. During mitosis, microtubules form the mitotic spindle apparatus that segregates chromosomes into daughter cells, making them sensitive targets for anticancer therapies [47]. Anti-tubulin agents are broadly classified as **microtubule-stabilizing agents** (e.g., taxanes, epothilones) that promote tubulin polymerization and **microtubule-destabilizing agents** (e.g., vinca alkaloids, colchicine-site binders) that inhibit polymerization [48] [44].

These agents exert their anticancer effects through multiple mechanisms. At high concentrations, they cause **mitotic arrest** by activating the spindle assembly checkpoint, ultimately leading to apoptosis [47]. At lower clinically relevant concentrations, they selectively target tumor vasculature by disrupting the microtubule dynamics of endothelial cells, thereby functioning as **vascular disrupting agents** [48]. Additionally, emerging evidence suggests that anti-tubulin agents interfere with **intracellular trafficking** and **cell signaling** pathways during interphase, contributing to their overall antitumor efficacy [44].

Table 2: Major Classes of Anti-Tubulin Agents and Their Properties

Class	Binding Site	Representative Agents	Mechanism	Clinical Applications
Taxanes	Taxane site	Paclitaxel, Docetaxel, Nab-paclitaxel	Stabilization	Breast, ovarian, NSCLC, prostate cancer
Vinca Alkaloids	Vinca site	Vinblastine, Vincristine, Vinorelbine	Destabilization	Leukemias, lymphomas, NSCLC
Epothilones	Taxane site	Ixabepilone, Patupilone	Stabilization	Taxane-resistant cancers
Colchicinoids	Colchicine site	Colchicine, Combretastatin A-4	Destabilization	Investigational, vascular targeting
Maytansinoids	Vinca site	DM1, DM4	Destabilization	Antibody-drug conjugates

Structure-Based Design of Tubulin-Targeted Agents

The structural characterization of tubulin has dramatically advanced anti-tubulin drug design. Early efforts relied on the **electron crystallography** structure of tubulin complexed with taxol and the **X-ray structure** of tubulin in complex with colchicine and the stathmin-like domain [48]. These foundational structures revealed three principal drug-binding sites: the **taxane site** located on β-tubulin, the **vinca domain** also on β-tubulin, and the **colchicine site** at the α/β-tubulin interface [48] [44].

Recent structural biology advances have identified additional binding sites, expanding opportunities for drug discovery. In 2021, researchers discovered a **novel binding site** for the natural product gatorbulin-1 at the intradimer interface of tubulin, distinct from the colchicine site [44]. Molecular dynamics simulations have further predicted the existence of **multiple allosteric pockets** on both α- and β-tubulin subunits that communicate with established binding sites, suggesting possibilities for allosteric modulation of tubulin dynamics [44].

A representative structure-based workflow for anti-tubulin agent design involves:

- **Homology modeling** of specific tubulin isotypes when crystal structures are unavailable
- **Binding site characterization** and pocket analysis
- **High-throughput virtual screening** of compound libraries
- **Molecular dynamics simulations** to assess complex stability and binding modes
- **Binding free energy calculations** using methods like MM-GBSA
- **In vitro validation** using tubulin polymerization assays and cytotoxicity testing [46]

Ligand-Based Approaches for Anti-Tubulin Agents

Ligand-based design approaches have been extensively applied to anti-tubulin agent development, particularly for compounds targeting the colchicine site where structural information has historically been limited. These approaches leverage the large body of **structure-activity**

relationship (SAR) data available for established tubulin binders to build predictive models for compound optimization [48]. For example, 3D-QSAR studies using CoMFA and CoMSIA have successfully guided the optimization of combretastatin A-4 analogs, leading to compounds with improved potency and aqueous solubility [48] [6].

Modern implementations increasingly integrate machine learning with traditional LBDD. A recent study targeting the taxane site of βIII-tubulin employed **molecular descriptors** and **fingerprint representations** to build machine learning classifiers that distinguished active from inactive compounds [46]. The models were trained on known taxane-site binders and achieved high prediction accuracy, enabling the identification of novel natural product-derived inhibitors with potential activity against taxane-resistant cancers [46].

Pharmacophore modeling has proven particularly valuable for targeting **tubulin isotypes** overexpressed in specific cancers. The βIII-tubulin isotype is associated with resistance to taxane-based chemotherapy in ovarian, breast, and non-small cell lung cancers [46]. Ligand-based models capturing essential features for βIII-tubulin selectivity have guided the design of next-generation agents that potentially overcome this clinically significant resistance mechanism [46].

Overcoming Challenges in Tubulin-Targeted Therapy

Clinical application of anti-tubulin agents faces several challenges, including **systemic toxicities** (notably peripheral neuropathy), **solubility limitations**, and the emergence of **drug resistance** [47] [48]. Resistance mechanisms include overexpression of drug efflux pumps, expression of specific β-tubulin isotypes (particularly βIII-tubulin), and tubulin mutations that impair drug binding [48] [46].

Nanoparticle-based delivery systems represent a promising strategy to improve the therapeutic index of anti-tubulin agents. These approaches enhance **tumor-specific delivery** through the enhanced permeability and retention (EPR) effect while minimizing systemic exposure [48]. Examples include nanoparticle albumin-bound (nab) paclitaxel (Abraxane), which eliminates the need for solubilizing excipients associated with hypersensitivity reactions, and cyclodextrin-based nanoparticles of tubulysin analogs that improve solubility and reduce toxicity [48].

Another innovative approach involves the development of **antibody-drug conjugates (ADCs)** that deliver highly potent anti-tubulin agents specifically to tumor cells. The maytansinoid DM1 (emtansine) linked to anti-HER2 antibodies (trastuzumab emtansine) exemplifies this strategy, enabling targeted delivery to HER2-positive breast cancer cells while sparing normal tissues [48]. Similarly, folate-conjugated nanoparticles have been developed to selectively deliver DM1 to folate receptor-positive tumors [48].

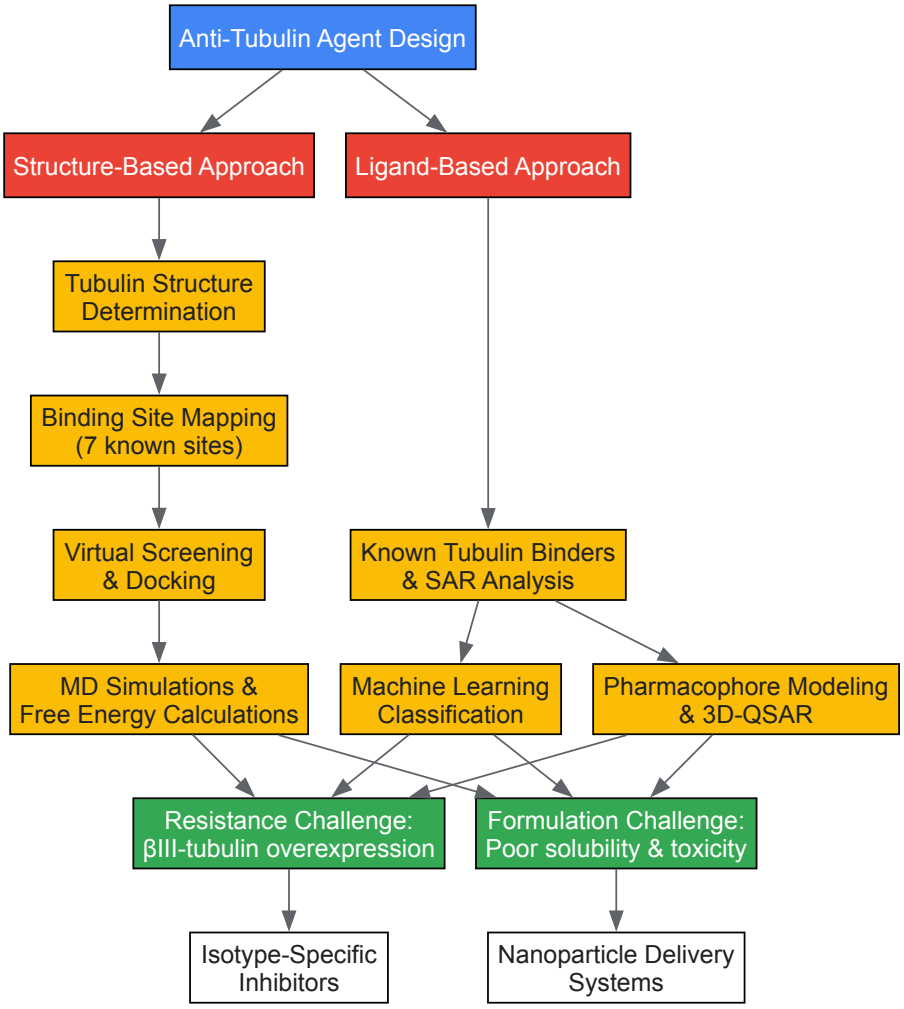

Anti-Tubulin Agent Design Workflow

Integrated Methodologies and Future Perspectives

Hybrid Approaches in Modern Drug Design

The distinction between structure-based and ligand-based design has become increasingly blurred with the adoption of **integrated methodologies** that leverage both protein structural information and ligand activity data. These hybrid approaches enhance the reliability and efficiency of computer-aided drug design by combining complementary information sources [42]. Representative methods include **pseudoreceptor techniques** that generate hypothetical binding sites based on active ligand alignments, **pharmacophore modeling** informed by binding site features, and **fingerprint methods** that encode protein-ligand interaction patterns [42].

The integration of **molecular docking with similarity-based methods** represents a particularly powerful hybrid approach. Docking scores provide structure-based assessment of binding poses, while ligand similarity metrics evaluate chemical novelty and potential off-target effects [42]. This combined strategy was successfully applied in the discovery of novel βIII-tubulin-targeting natural products, where virtual screening based on docking scores was followed by machine learning classification using ligand-based descriptors [46].

Emerging Technologies and Future Directions

Several emerging technologies are poised to reshape kinase inhibitor and anti-tubulin agent development. **Cryo-electron microscopy (cryo-EM)** enables structural determination of tubulin complexes and kinase assemblies that have proven recalcitrant to crystallization [44]. **Artificial intelligence and deep learning** approaches are accelerating compound optimization by predicting binding affinities, pharmacokinetic properties, and toxicity profiles early in the design process [46]. **Chemical proteomics** methods comprehensively map the cellular targets of kinase inhibitors, revealing off-target activities that contribute to both efficacy and toxicity [45].

The growing understanding of **microtubule-mediated signaling** and **kinase regulation of cytoskeletal dynamics** suggests future opportunities for combination therapies that simultaneously target these interconnected systems [44]. Additionally, the development of **isotype-specific tubulin agents** represents a promising approach to overcome resistance while reducing neurotoxicity associated with broad-spectrum anti-tubulin agents [46].

Table 3: Research Reagent Solutions for Kinase and Tubulin Drug Discovery

Reagent/Category	Specific Examples	Research Applications	Key Functions
Kinase Profiling Panels	Published Kinase Inhibitor Set (PKIS)	Kinase selectivity screening	Assess target specificity and polypharmacology
Tubulin Polymerization Assays	Porcine brain tubulin, Fluorescent microtubule reagents	Mechanism of action studies	Determine stabilization/destabilization activity
Structural Biology Reagents	Crystallization screens, Cryo-EM grids	Structure-based design	Enable target structure determination
Computational Tools	AutoDock, CDOCKER, PaDEL-Descriptors	Virtual screening & QSAR modeling	Predict binding poses and compound activity
Cell-Based Assays	Beta-III tubulin overexpression models, Kinase mutant cell lines	Resistance mechanism studies	Evaluate efficacy against clinically relevant mutations

Kinase inhibitors and anti-tubulin agents exemplify the successful application of structure-based and ligand-based drug design principles to clinically important target classes. While these approaches have distinct methodological foundations, their integration offers powerful synergies for addressing persistent challenges in oncology drug development, including therapeutic resistance and off-target toxicity. Continued advances in structural biology, computational methodology, and disease biology will further enhance our ability to design targeted therapies with improved efficacy and safety profiles. The ongoing refinement of these drug design paradigms ensures their enduring utility in the development of next-generation cancer therapeutics.

Overcoming Limitations and Enhancing Predictive Power

Addressing Target Flexibility and Cryptic Pockets with Molecular Dynamics

Traditional structure-based drug design has often relied on static protein structures from techniques like X-ray crystallography. However, proteins are inherently flexible systems that exist as ensembles of energetically accessible conformations, a radical paradigm shift from early structure-based approaches [49]. This flexibility is frequently essential for biological function, and among its most significant implications for drug discovery is the

existence of **cryptic pockets**—binding sites that are not visible in ligand-free crystal structures but become accessible upon conformational changes or ligand binding [50] [51]. These pockets represent valuable targets to expand the scope of drug discovery, particularly for proteins previously considered "undruggable," as they often play allosteric regulatory roles [50] [51]. The challenge is that their hidden nature makes them difficult to find through experimental screening alone. Molecular dynamics (MD) simulations have thus emerged as a powerful computational approach to sample protein dynamics, predict cryptic pocket openings, and characterize their druggability, thereby bridging a critical gap in modern drug development [52] [51].

Table 1: Key Characteristics of Cryptic Pockets

Characteristic	Description	Implication for Drug Discovery
Definition	Binding sites absent in unliganded structures but revealed through conformational changes [51].	Provides novel targeting opportunities, especially for undruggable targets.
Formation Mechanism	Associated with lateral chain rotation, loop movements, secondary structure changes, and interdomain motions [51].	Requires methods that can sample large-scale conformational dynamics.
Druggability	Often located near binding energy hotspots and can be ligandable [51].	Potential for developing high-affinity, selective allosteric modulators.

The Nature of Protein Flexibility and Cryptic Pockets

Protein flexibility exists on a spectrum. Proteins can be classified as (i) 'rigid,' with ligand-induced changes limited to small side-chain rearrangements; (ii) 'flexible,' with large movements around hinge points or active site loops; and (iii) 'intrinsically unstable,' whose conformation is not defined until ligand binding [49]. Cryptic pockets are a functional manifestation of the latter two classes. Their opening can occur through two primary mechanisms: **conformational selection**, where the ligand stabilizes a pre-existing but rarely populated conformation of the unbound protein, and **induced fit**, where the ligand binding event itself causes the protein to explore new conformational states [51]. In practice, both mechanisms often work in concert [51].

The detection of these pockets is non-trivial. Operationally, a pocket is termed "cryptic" if it is undetectable by standard pocket prediction algorithms (e.g., Fpocket, ConCavity) in the apo structure but becomes apparent in the ligand-bound structure [50]. A more practical definition involves a steric clash analysis; a site is cryptic if, when superimposing the apo structure onto a holo structure, the ligand clashes with residues in the apo form, indicating that a conformational change was necessary for binding [50].

Molecular Dynamics Simulations as a Core Tool for Cryptic Pocket Detection

Molecular Dynamics simulations provide a dynamic view of a protein's conformational landscape by numerically solving Newton's equations of motion for all atoms in the system over time [52]. This allows researchers to generate "movies" of protein motion, capturing fluctuations and transitions that can lead to the transient opening of cryptic pockets [49] [52]. The technological advancements in specialized computer hardware and simulation software have now made it possible to reach microsecond- to millisecond-long simulations on a routine basis, enabling the sampling of many biologically relevant processes [51].

However, conventional MD can be limited in sampling rare events like the opening of deeply buried cryptic pockets. To overcome this, several advanced MD-based methods have been developed, each with distinct strengths and applications.

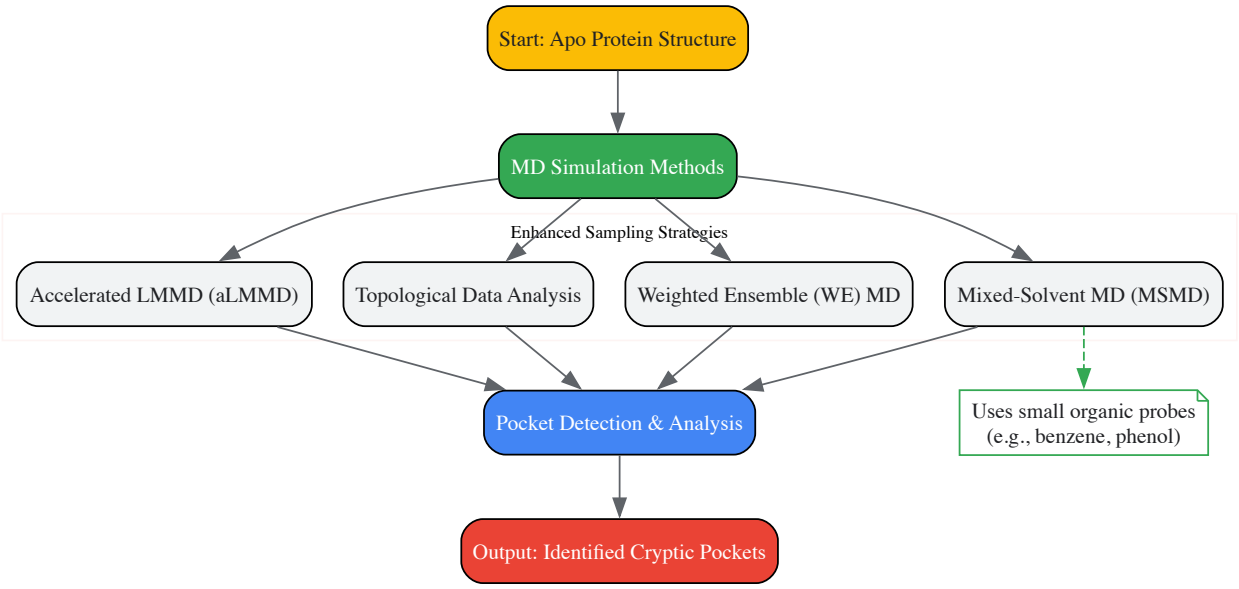

Figure 1: A workflow diagram illustrating the major MD-based approaches for cryptic pocket detection discussed in this guide.

Mixed-Solvent Molecular Dynamics (MSMD)

Principle: This method involves running MD simulations of the target protein in an aqueous solution mixed with small organic molecules (probes) that mimic various chemical features of drug fragments [50] [51]. These probes interact with the protein surface, stabilizing and promoting the opening of cryptic pockets, especially hydrophobic ones [51].

Protocol Details:

- **System Setup:** The protein is solvated in a water box. A percentage of water molecules (typically 5-10%) is replaced with probe molecules [50] [51].
- **Probe Selection:** A set of probes with diverse chemical properties is crucial. Common probes include:
  - **Hydrophobic:** Benzene
  - **Amphiphilic/H-Bond Donor-Acceptor:** Dimethyl ether, isopropanol, phenol, acetonitrile, ethylene glycol, methyl imidazole [50] [51].
- **Simulation Run:** Multiple independent simulations are performed (typically 100 ns to 1 µs). The system is maintained at constant temperature and pressure.
- **Analysis:** The simulation trajectory is analyzed to identify "hotspots"—regions on the protein surface with high probe occupancy. These hotspots indicate potential ligand-binding sites, including cryptic ones [50].

Advanced and Enhanced Sampling Methods

For particularly challenging, "recalcitrant" cryptic pockets that require extensive backbone movement, enhanced sampling techniques are often necessary.

- **Accelerated Ligand-Mapping MD (aLMMD):** This method combines accelerated MD (aMD)—which lowers energy barriers to conformational change—with ligand-mapping MD (LMMD). aLMMD has been successfully validated on deeply buried pockets that are difficult to access with standard MSMD [53].
- **Weighted Ensemble MD (WE-MD):** This approach, implemented in platforms like Orion, uses a statistically driven strategy to run multiple parallel simulations that collectively cover a broader range of conformational states in less time than a single long trajectory. It is particularly effective for efficient exploration of potential binding sites [54].
- **Collective-Variable-Dependent Enhanced Sampling:** Methods like metadynamics use predefined collective variables (CVs)—such as distances between residues or pocket volumes—to bias the simulation and force the system to explore conformational states associated with pocket opening [51].

Integrating Topological Data Analysis with MD

A recent advanced method, CrypToth, demonstrates the power of integrating MSMD with mathematical frameworks for analyzing structural variability. This method first uses MSMD with six different probes to identify hotspots. It then applies **Topological Data Analysis (TDA)**, specifically persistent homology, to the MD trajectories to rank these hotspots based on the protein's conformational variability, a key indicator of cryptic site potential. This synergistic approach achieved superior performance, correctly ranking cryptic sites highest in seven out of nine test cases [50].

Table 2: Comparison of MD-Based Methods for Cryptic Pocket Detection

Method	Core Principle	Key Advantage	Typical Simulation Duration	Representative Tools/Software
Mixed-Solvent MD (MSMD)	Uses small organic probes in solvent to map binding hotspots [50] [51].	Experimentally grounded, provides direct druggability estimate [51].	100 ns - 1 µs [50] [51]	GROMACS, NAMD, AMBER
Accelerated LMMD (aLMMD)	Combines accelerated MD with ligand mapping for deeply buried pockets [53].	Effective for "recalcitrant" pockets requiring large backbone movements [53].	Varies	Custom implementations
Weighted Ensemble (WE) MD	Runs parallel trajectories to efficiently explore conformational space [54].	More efficient state exploration; turn-key automated workflows [54].	Varies	Orion Molecular Design Platform
CrypToth (MSMD+TDA)	Integrates MSMD with topological data analysis to rank hotspots [50].	High accuracy by prioritizing conformationally variable sites [50].	100 ns MSMD + TDA analysis [50]	Custom implementation

The Scientist's Toolkit: Essential Reagents and Solutions

Table 3: Research Reagent Solutions for Cryptic Pocket MD Studies

Item	Function/Description	Application in Workflow
Chemical Probes	Small organic molecules (e.g., benzene, phenol, acetonitrile) mimicking drug fragment chemistries [50] [51].	Added as cosolvents in MSMD simulations to stabilize and map cryptic pockets.
MD Simulation Software	Packages like GROMACS [6], AMBER [55], NAMD [50], CHARMM [49].	Performs the core MD calculations, integrating force fields and boundary conditions.
Force Fields	Empirical potential energy functions (e.g., AMBER, CHARMM, OPLS) defining atomic interactions [52].	Provides the physical rules governing the behavior of all atoms in the simulation.
Pocket Detection Algorithms	Tools like Fpocket [6], POVME , TRAPP , Nanoshaper .	Analyzes MD trajectories to detect and characterize transient pockets.
Visualization & Analysis Suites	Software like VMD [56], PyMOL [56].	Used for system setup, trajectory visualization, and analysis of results.

A Practical Workflow: Case Study of CrypToth

To illustrate the application of these concepts, the CrypToth protocol provides a robust, step-by-step workflow [50].

Step 1: Protein System Preparation. Select a representative apo (ligand-free) crystal structure of the target protein. Prepare the protein for MD simulation using standard steps: adding hydrogen atoms, assigning protonation states, and placing the protein in a solvation box.

Step 2: Mixed-Solvent MD Simulations. Set up and run multiple independent MD simulations using a predefined set of six probe molecules: dimethyl ether, benzene, phenol, methyl imidazole, acetonitrile, and ethylene glycol. This ensures a comprehensive mapping of hotspots with different chemical properties.

Step 3: Hotspot Identification from Probe Occupancy. Analyze the MSMD trajectories to identify regions with high probe density. These areas are candidate binding "hotspots."

Step 4: Cryptic Site Ranking via Topological Data Analysis. This is the distinguishing step. Apply persistent homology, a topological data analysis method, to the conformational ensemble generated by the MD simulations. This analysis quantifies the structural variability and dynamic nature of the regions around each hotspot. Hotspots associated with high conformational flexibility are given a higher rank as potential cryptic sites.

Step 5: Validation. Validate the top-ranked cryptic pocket by checking for steric clashes with a known ligand from a holo structure. A true cryptic site will show clashes in the apo form that are resolved in the simulated open state or the experimental holo structure [50].

The integration of Molecular Dynamics simulations into the drug discovery pipeline marks a significant advancement in addressing the challenges of target flexibility and cryptic pockets. By moving beyond static structures, methods like MSMD, enhanced sampling, and integrated approaches like

CrypToth provide a dynamic and physically realistic view of the protein conformational landscape. This enables researchers to systematically discover and characterize cryptic pockets, opening new avenues for targeting proteins once deemed undruggable. As force fields continue to improve and computational power grows, MD simulations are poised to become an even more indispensable tool in foundational drug design research, seamlessly bridging structure-based and dynamics-informed design strategies.

Mitigating Data Bias and Expanding Chemical Diversity in Ligand-Based Design

Ligand-Based Drug Design (LBDD) represents a foundational pillar in modern pharmaceutical development, operating in complement to its counterpart, Structure-Based Drug Design (SBDD). The core distinction lies in their starting points: SBDD relies on the three-dimensional structure of the target protein, designing molecules to fit precisely into a known binding site [2] [8]. In contrast, LBDD is employed when the target protein's structure is unknown or difficult to obtain; it derives predictive models from the known chemical structures and biological activities of small molecules (ligands) that interact with the target [6] [57]. This approach operates on the principle that similar molecules exhibit similar biological activities [57].

Traditional LBDD methodologies, primarily Quantitative Structure-Activity Relationship (QSAR) and pharmacophore modeling, have proven powerful but face two significant, interconnected challenges in the era of big data and artificial intelligence: **data bias** and **limited chemical diversity** [58] [59]. Data bias arises because historical assay data, used to train models, often overrepresent specific chemical scaffolds or families, leading to models that perform poorly on novel, structurally distinct compounds [58]. This inherent bias subsequently restricts the chemical diversity of proposed new compounds, as models tend to generate molecules similar to those in the training set, a phenomenon known as "bias inheritance" [60]. This review explores the sources of these challenges and presents advanced computational strategies, including innovative machine learning techniques, designed to overcome them and unlock novel regions of chemical space for therapeutic intervention.

Foundational Concepts and Inherent Data Challenges

Core Techniques of Ligand-Based Design

LBDD's effectiveness hinges on several well-established computational techniques that translate chemical information into predictive models.

- **Quantitative Structure-Activity Relationship (QSAR)**: This computational method builds a mathematical model that correlates numerical descriptors of a molecule's chemical structure (e.g., hydrophobicity, electronic properties, steric effects) with its biological activity [2] [57]. Once established, the model can predict the activity of new, untested compounds, guiding the optimization of lead series. Advanced 3D-QSAR methods like Comparative Molecular Field Analysis (CoMFA) and Comparative Molecular Similarity Indices Analysis (CoMSIA) incorporate the spatial arrangement of molecular fields to provide a more nuanced understanding of interaction requirements [6].
- **Pharmacophore Modeling**: A pharmacophore is an abstract definition of the essential steric and electronic functional groups necessary for a molecule to interact with its target and elicit a biological response [2] [57]. Pharmacophore models are derived from a set of active ligands and can be used for virtual screening of large compound libraries to identify new chemotypes that share the same critical interaction features, even if their overall scaffold is different [57].
- **Molecular Fingerprinting and Similarity Search**: This is a foundational technique for virtual screening. Molecules are encoded into bit strings (fingerprints) that represent the presence or absence of specific structural features or substructures [58]. The similarity between two molecules is then calculated using metrics like the Tanimoto coefficient, under the assumption that structurally similar molecules will have similar biological effects.

The Root of Data Bias and the "Bias Inheritance" Problem

The performance of LBDD models is intrinsically tied to the quality and scope of the data on which they are trained. Data bias manifests from several sources, creating a cycle that limits chemical exploration.

A primary challenge is the **sparsity of bioactivity data**. For any given biological target, the number of ligands with reliable, experimentally determined binding affinity is often small, creating a data-poor environment where machine learning models struggle to generalize [58]. Furthermore, available data is often **non-uniformly distributed**, heavily biased towards well-studied target classes (e.g., kinases, GPCRs) and specific chemical series that have been the focus of industrial and academic research for years [58] [59]. This results in models that are experts within a narrow chemical domain but fail when presented with novel scaffolds.

This issue is exacerbated in modern AI-driven approaches. When generative models or predictors are trained on biased data, they inherently learn and propagate these biases. A 2025 study termed this "bias inheritance," where an AI model's synthetic data output reflects and can even amplify the biases of its training data, ultimately impacting the fairness and robustness of downstream tasks, including the generation of new drug candidates [60]. The model may become trapped in a local optimum of chemical space, continually proposing molecules that "look like" known actives but may not offer true innovation or address underlying selectivity and property issues.

Table 1: Sources and Impacts of Data Bias in Ligand-Based Design.

Source of Bias	Description	Impact on Model & Diversity
Assay Data Sparsity	Few assayed ligands per target for model training [58].	Poor model generalization; unreliable predictions for novel chemotypes.
Structural Bias	Over-representation of certain chemical scaffolds (e.g., in patent data) [59].	"Bias inheritance" where models preferentially generate similar scaffolds [60].
Feature Selection Bias	Reliance on predefined molecular fingerprints (e.g., ECFP4) which emphasize specific structural patterns [58].	Limits the model's ability to recognize novel, non-obvious chemical similarities.

Advanced Strategies for Bias Mitigation and Diversity Expansion

To break free from the constraints of historical data, researchers are developing sophisticated computational strategies that move beyond traditional fingerprint-based methods.

Implicit Descriptor Methods and Collaborative Filtering

One promising approach to circumvent feature selection bias is the use of **implicit-descriptor methods**. Instead of relying on explicit, pre-defined molecular fingerprints, these methods use the bioactivity data itself to define molecular similarity.

Collaborative Filtering (CF), a technique popularized by recommendation systems in e-commerce, has been successfully adapted for virtual screening [58]. In this context, the "users" are protein targets, and the "movies" are ligands; the "ratings" are the binding affinities.

- **Methodology**: CF algorithms, such as matrix factorization, process a sparse ligand-target interaction matrix. They generate latent vector representations (implicit descriptors) for both ligands and targets in a shared, lower-dimensional space. The similarity between ligands is not based on their explicit structure but on their shared binding profiles across multiple targets [58].
- **Bias Mitigation and Diversity Advantage**: This method is highly resilient to target-ligand sparsity. It can effectively predict ligands for a target with very few known actives by leveraging the dense assay information from other, implicitly similar targets [58]. Because it is "blind" to explicit chemical structure, it is free from the bias of empirical fingerprint models and has a high potential for identifying "promiscuous ligands" or novel active chemotypes that would be missed by structural similarity searches [58].

Generative AI and Active Learning for De Novo Exploration

Generative models (GMs) represent a paradigm shift from "screening" to "designing" molecules. When properly constrained, they can directly explore the vastness of chemical space (estimated at 10^23 to 10^60 molecules) to propose novel compounds with desired properties [61] [59].

A key innovation is the integration of generative AI with **physics-based active learning (AL) frameworks**. This combination directly addresses challenges of target engagement and synthetic accessibility that often plague GMs [59].

- **Experimental Protocol (Workflow Integration)**: A representative advanced workflow, as published in *Communications Chemistry*, involves a generative model (e.g., a Variational Autoencoder or VAE) nested within two AL cycles [59]:
  - **Inner AL Cycle (Cheminformatics Oracle)**: The GM generates molecules, which are first filtered by cheminformatics oracles for drug-likeness and synthetic accessibility. Promising molecules are used to fine-tune the GM.
  - **Outer AL Cycle (Physics-Based Oracle)**: Molecules surviving the inner cycle are evaluated by a physics-based oracle, such as molecular docking or molecular dynamics simulations. This provides a more reliable, structure-informed estimate of binding affinity, especially in low-data regimes. High-scoring molecules are added to a permanent set for GM fine-tuning [59].
- **Bias Mitigation and Diversity Advantage**: This iterative, closed-loop system continuously steers the GM away from the biased starting data towards novel chemical regions that satisfy both chemical (drug-likeness) and biological (binding affinity) constraints. By promoting dissimilarity from the training data, the workflow actively enhances the novelty and diversity of the output [59]. For example, this method has been used to generate novel scaffolds for challenging targets like KRAS, distinct from the single dominant scaffold in the literature [59].

3D Molecular Generation for Structure-Aware Design

While LBDD typically does not use target structure, the emergence of highly accurate protein structure prediction (e.g., AlphaFold) allows for a hybrid approach. The latest frontier is **3D molecular generation**, which explicitly incorporates the 3D structural information of the target protein during the generation process [61].

- **Methodology**: Models like PocketFlow (an autoregressive model) or DRAGONFLY (a deep interactome learning model) generate molecules atom-by-atom or fragment-by-fragment directly into the context of the target's binding pocket [61]. They use 3D representations that include atomic coordinates and spatial fields, learning the probability distributions of atoms and bonds conditioned on the protein environment.
- **Bias Mitigation and Diversity Advantage**: This structure-based grounding provides a powerful, unbiased steering signal. The model is driven by complementarity to the physico-chemical environment of the pocket rather than by reproducing existing ligand structures. This can

lead to the discovery of entirely new binding modes and chemotypes that are not apparent from ligand information alone, significantly expanding the explored chemical space [61].

The following diagram illustrates a modern, integrated workflow that combines these advanced strategies to mitigate bias and promote diversity.

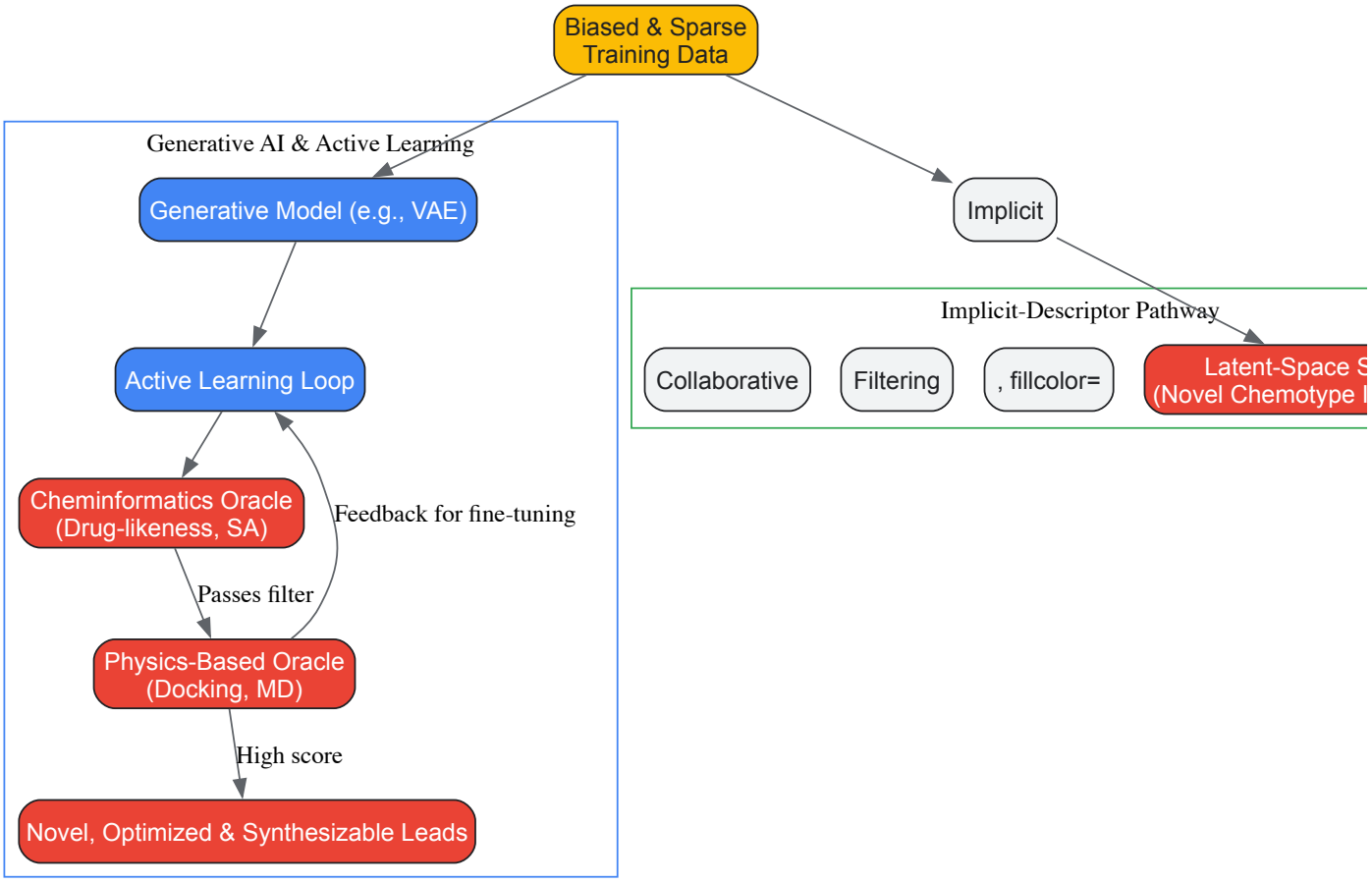

Figure 1: Integrated computational workflow for mitigating data bias and expanding chemical diversity in drug design.

The Scientist's Toolkit: Essential Reagents and Computational Solutions

The implementation of the strategies described above relies on a suite of software tools, algorithms, and data resources.

Table 2: Key Research Reagent Solutions for Advanced Ligand-Based Design.

Tool/Resource	Type	Primary Function in Bias/Diversity Context
ChEMBL	Database [58]	Provides large-scale, curated bioactivity data for training collaborative filtering and multi-task models to combat sparsity.
Collaborative Filtering Algorithms	Algorithm [58]	Generates implicit ligand descriptors free from structural fingerprint bias; resilient to data sparsity.
Variational Autoencoder (VAE)	Generative Model [59]	Learns a continuous latent chemical space, enabling smooth exploration and generation of novel scaffolds.
Active Learning (AL) Framework	Computational Protocol [59]	Iteratively selects the most informative candidates for costly oracle evaluation, maximizing resource efficiency and guiding exploration.
Physics-Based Oracle (e.g., Docking)	Simulation & Scoring [59]	Provides a structure-based, data-independent scoring function to steer generative models towards viable binders.
RDKit	Cheminformatics Toolkit [58]	Provides standard fingerprinting (ECFP4) and cheminformatics functions, serving as a baseline and utility for molecule handling.

The field of Ligand-Based Drug Design is undergoing a profound transformation. The traditional challenges of data bias and limited chemical diversity, inherent to its historical reliance on explicit molecular representations and sparse datasets, are being actively overcome by a new wave of

computational strategies. The integration of implicit-descriptor methods like collaborative filtering, the creative power of generative AI, the guiding feedback of active learning, and the grounding reality of physics-based simulations are creating a powerful, synergistic toolkit. These approaches allow scientists to move beyond the confines of known chemical space and intelligently navigate the vast landscape of possible drug-like molecules. By mitigating bias inheritance and explicitly promoting diversity, these advanced LBDD methodologies are poised to accelerate the discovery of novel therapeutics for increasingly challenging disease targets, solidifying the role of computational design as a central driver of pharmaceutical innovation.

Challenges in Scoring and Pose Prediction for Large, Flexible Molecules

The accurate prediction of how large, flexible molecules bind to their protein targets is a cornerstone of modern structure-based drug design. This whitepaper examines the core challenges in scoring and pose prediction for such molecules, with a particular focus on macrocycles and compounds with long, flexible loops. While classical and machine learning-based methods have advanced significantly, the scoring of predicted poses remains a primary bottleneck. Success rates for non-cognate docking—a more realistic simulation of the drug discovery process—can be markedly lower than for cognate re-docking, highlighting the limitations of current approaches. This document provides an in-depth analysis of these challenges, summarizes quantitative performance data across methods, details experimental protocols for pose prediction, and outlines emerging solutions that integrate ligand-based and structure-based strategies to improve accuracy.

Computational approaches for predicting how a small molecule (ligand) interacts with a biological target (protein) are broadly categorized into two paradigms: **ligand-based (LB)** and **structure-based (SB)** drug design.

- **Ligand-Based Drug Design (LBDD)**: This approach is used when the 3D structure of the protein target is unknown but information about active compounds is available. It operates on the principle of molecular similarity, assuming that structurally similar molecules exhibit similar biological activity. Key techniques include Quantitative Structure-Activity Relationship (QSAR) modeling, which correlates calculated molecular properties with biological activity, and pharmacophore modeling, which identifies the essential 3D arrangement of functional groups necessary for biological activity [10] [6].
- **Structure-Based Drug Design (SBDD)**: This approach is employed when the 3D structure of the protein target is available, typically from X-ray crystallography or NMR spectroscopy. The primary SBDD technique is **molecular docking**, which predicts the preferred orientation (pose) of a ligand within a protein's binding site and often estimates the binding affinity using a scoring function [10] [6].

The integration of LB and SB methods into hybrid strategies is a growing trend aimed at mitigating the limitations of each individual approach. LB methods can struggle with scaffold hops and are biased toward the training data, while SB methods are challenged by protein flexibility and the accuracy of scoring functions [10]. This whitepaper frames the specific challenges of predicting poses and scores for large, flexible molecules within this integrated conceptual framework.

The Core Challenge: Scoring and Flexibility

The fundamental challenge in docking large, flexible molecules is twofold: efficiently sampling the vast conformational space of the ligand and accurately scoring the resulting poses to identify the native-like one.

The Scoring Problem

Accurate scoring functions are critical for distinguishing correct binding poses from incorrect ones. However, scoring remains a major bottleneck. A 2012 study highlighted that even advanced, statistically based scoring functions failed to correctly rank native-like predicted loop configurations in several protein systems, and the optimal scoring function appeared to be system-dependent [62]. More recent analyses reveal that while machine learning (ML) docking methods can produce poses with low Root-Mean-Square Deviation (RMSD) from the crystal structure, they often fail to recapitulate key protein-ligand interactions, such as hydrogen or halogen bonds. This suggests that a physically plausible pose with low RMSD is a necessary but not sufficient condition for biological relevance [63].

The Challenge of Large, Flexible Ligands

Large, flexible molecules like **macrocycles** present a particularly difficult case. Their large ring systems often contain numerous rotatable bonds, leading to a high number of potential low-energy conformations. The core challenge lies in the search method's ability to identify conformations that are close to the bound state in addition to the inherent difficulties of the cross-docking pose prediction problem [64]. Flexible loop regions on proteins, which are often involved in ligand binding, present a similar challenge for sampling and scoring [62].

Table 1: Success Rates for Pose Prediction in Real-World Docking Scenarios (Cross-Docking)

Benchmark / Ligand Type	Number of Test Cases	Top-Scoring Pose Success Rate (RMSD ≤ 2.0 Å)	Key Findings
PINC (Temporal-Split) [64]	846 non-macrocyclic ligands	~68% (Top-two pose families: ~79%)	Tests ability to predict "future" ligands based on earlier structural data.

Benchmark / Ligand Type	Number of Test Cases	Top-Scoring Pose Success Rate (RMSD ≤ 2.0 Å)	Key Findings
PINC (Macrocycle-Split) [64]	128 macrocyclic ligands	Roughly equivalent to temporal-split performance	Demonstrates specific challenge of macrocyclic ligands.
AlignDockBench (Template-Guided) [65]	369 protein-ligand pairs	Outperformed standard docking, especially with low template similarity/high flexibility	Hybrid LB/SB method shows robustness.

Methodologies and Experimental Protocols

This section details standard and emerging protocols for assessing and performing pose prediction.

Benchmarking and Performance Assessment

To evaluate the true real-world performance of docking methods, it is essential to move beyond simple cognate (re-)docking and use more rigorous benchmarks.

- **The PINC Benchmark**: This benchmark uses a temporal segregation strategy. For a given target, the earliest 25% of known ligand-protein structures are used as the basis for predicting the binding poses of the remaining 75% of "future" ligands. This simulates a real-life lead optimization campaign. The benchmark has been extended to include macrocyclic ligands, where the goal is to predict macrocycle poses based on structures of bound non-macrocyclic ligands [64].
- **The PoseBusters Test Suite**: This is a common benchmark for ML-based docking tools, consisting of 308 protein-ligand complexes released after the training cutoff of most ML models. It checks the physical plausibility and chemical validity of predicted poses [63] [66].
- **Protein-Ligand Interaction Fingerprint (PLIF) Analysis**: Beyond RMSD, this method assesses a predicted pose by its ability to recover the specific interactions (e.g., hydrogen bonds, halogen bonds, π-stacking) observed in the crystal structure. Tools like ProLIF can generate these fingerprints, providing a more functionally relevant metric of pose quality [63].

Protocols for Pose Prediction

Classical Docking Protocol (e.g., using Surflex-Dock & ForceGen) [64]:

- **Ligand Preparation**: Generate an ensemble of ligand conformations using a dedicated conformational search tool like **ForceGen**. This pre-sampling step is crucial for flexible ligands.
- **Protein Preparation**: Process the protein structure (e.g., from a PDB file) by adding hydrogen atoms, assigning protonation states, and fixing missing loops or side chains. Tools like OpenEye's Spruce or Schrödinger's Protein Preparation Wizard are often used.
- **Binding Site Definition**: Automatically define the binding site and its buriedness characteristics to guide the docking search.
- **Docking and Pose Optimization**: Dock the conformer pool into the binding site. The docking algorithm performs further pose optimization, which may include local optimization and crossover combinations of pose pairs.
- **Scoring and Re-ranking**: Score the generated poses using an empirical scoring function. Optionally, re-rank poses using additional information, such as similarity to known bound ligand poses (using a tool like eSim) or more computationally expensive methods like MM/GBSA (Molecular Mechanics with Generalized Born and Surface Area solvation).

Template-Guided Protocol (e.g., FMA-PO) [65]:

- **Input**: A 2D molecular graph of the query ligand and a 3D reference ligand (template) bound to the target protein.
- **Flow Matching Molecular Alignment (FMA)**: A deep learning model, conditioned on the 3D template, generates an initial 3D conformation of the query ligand that is spatially aligned with the template.
- **Pose Optimization (PO)**: The initial pose is refined through a differentiable optimization procedure that considers multiple objectives:
  - Shape and pharmacophore similarity to the reference ligand.
  - The ligand's internal strain energy.
  - (Optionally) Complementarity to the protein binding pocket to prevent steric clashes.

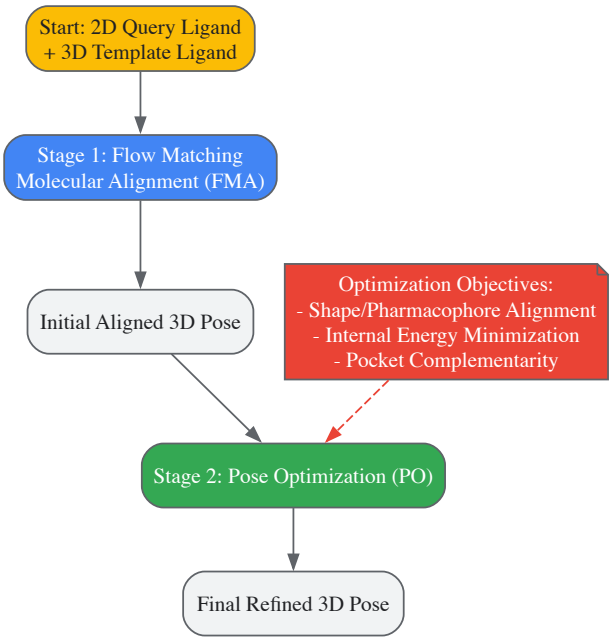

Template-Guided Pose Prediction Workflow

Emerging Solutions and Integrative Approaches

The field is evolving to address these challenges through improved data, hybrid methodologies, and advanced algorithms.

Expanding and Improving Training Data

The performance of data-driven models, including ML docking tools, is heavily dependent on the quality and diversity of training data. The **BindingNet v2** dataset represents a significant effort to expand available data by computationally modeling 689,796 protein-ligand complexes across 1,794 targets. When the Uni-Mol model was trained on this expanded dataset, its success rate on novel ligands (low similarity to training data) increased from 38.55% to 64.25%. Coupled with physics-based refinement, the success rate rose to 74.07% while passing PoseBusters validity checks [66].

Hybrid LB/SB Strategies

Combining the strengths of ligand-based and structure-based methods has proven effective.

- **Sequential Approach**: A quick LB method (e.g., pharmacophore screening) filters a large chemical library, and the resulting hits are passed to a more computationally expensive SB method (e.g., docking) for refinement [10].
- **Integrated Template-Guided Docking**: Methods like **FMA-PO** [65] and **HYBRID2** [63] directly use the 3D structure of a known reference ligand to guide the docking of a query compound. This is particularly useful in lead optimization where a novel compound shares some similarity with a previously crystallized ligand.

Table 2: Research Reagent Solutions for Pose Prediction

Tool / Resource Name	Type	Primary Function in Pose Prediction
ForceGen [64]	Software	Comprehensive conformational sampling for flexible and macrocyclic ligands prior to docking.
Surflex-Dock [64]	Software	Structure-based docking algorithm that uses protomols for alignment and empirical scoring.
OpenEye OEDocking (FRED, HYBRID2) [63]	Software Suite	FRED performs unbiased docking; HYBRID2 uses a reference ligand to guide pose prediction.
ProLIF [63]	Software Library	Generates Protein-Ligand Interaction Fingerprints (PLIFs) to validate key interactions in a pose.
BindingNet v2 Dataset [66]	Data	A large, diverse set of modeled protein-ligand complexes for training and benchmarking ML models.

Tool / Resource Name	Type	Primary Function in Pose Prediction
POSIT [67]	Software	A shape-guided docking approach that excels in lead optimization by leveraging experimental structural data.

The Role of Contextual AI

Emerging AI models are beginning to incorporate biological context. For example, **PINNACLE** is a geometric deep learning model that generates contextualized protein representations specific to different cell types and tissues. While not a docking tool itself, such contextualized representations can be adapted to enhance structure-based protein representations, potentially leading to more accurate, context-aware predictions of binding interactions [68].

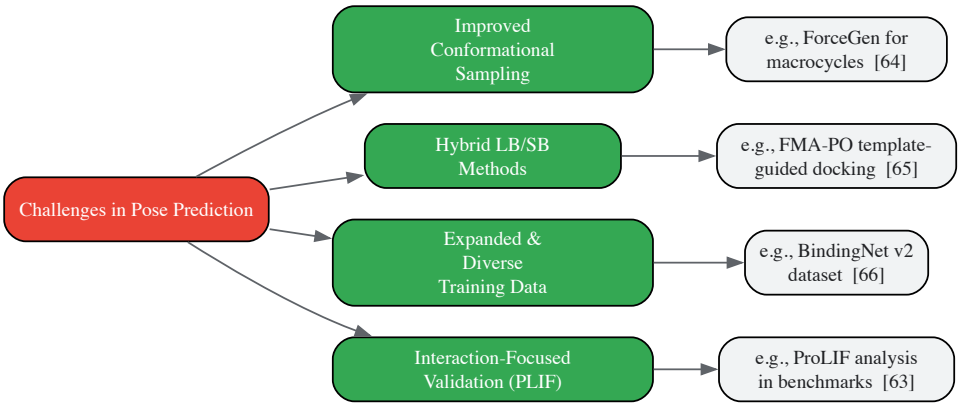

Solution Strategies for Key Challenges

Accurately predicting the binding poses and scores of large, flexible molecules remains a significant hurdle in computational drug discovery. The core challenges lie in the effective conformational sampling of flexible systems and, more critically, in the development of robust scoring functions that can reliably identify native-like poses. While classical docking methods have incorporated flexibility and knowledge-based guidance to achieve notable success, the integration of machine learning with larger, more diverse datasets and physics-based refinement shows immense promise for improving generalizability. The most effective path forward involves the continued development of hybrid strategies that seamlessly combine ligand-based information, such as template structures and pharmacophores, with structure-based methods that explicitly model the protein environment. Furthermore, the adoption of more rigorous validation metrics, like interaction fingerprint recovery, will ensure that predicted poses are not only geometrically correct but also functionally relevant.

Leveraging Machine Learning for Improved Scoring Functions and ADMET Prediction

The process of drug discovery and development is notoriously complex, time-consuming, and costly, typically spanning **10 to 15 years** from initial research to market approval [69]. A significant bottleneck in this pipeline is the failure of drug candidates due to unfavorable **absorption, distribution, metabolism, excretion, and toxicity (ADMET)** properties [69] [70]. Traditionally, ADMET evaluation relied heavily on wet lab experiments, which are often time-consuming, cost-intensive, and limited in scalability [69]. The emergence of computational approaches has provided powerful alternatives, primarily categorized into two paradigms: **structure-based drug design (SBDD)** and **ligand-based drug design (LBDD)** [2].

In recent years, **machine learning (ML)** has revolutionized both SBDD and LBDD, particularly in the development of sophisticated scoring functions and predictive ADMET models [71] [72]. These ML-based approaches enhance the accuracy of predicting key pharmacokinetic and toxicological endpoints, thereby facilitating early risk assessment and compound prioritization during the early stages of drug development [69]. This technical guide explores the integration of machine learning methodologies into both SBDD and LBDD frameworks, with a specific focus on their application in developing improved scoring functions and comprehensive ADMET prediction models.

Foundational Concepts: SBDD vs. LBDD

The strategic choice between structure-based and ligand-based drug design is fundamentally dictated by the availability of structural information for the biological target.

Structure-Based Drug Design (SBDD)

SBDD relies on the **three-dimensional structural information** of the target protein (e.g., enzymes, receptors, ion channels), typically obtained through experimental techniques such as **X-ray crystallography, nuclear magnetic resonance (NMR) spectroscopy, or cryo-electron microscopy (cryo-EM)** [2]. When the experimental structure is unavailable, computational methods like **homology modeling** can be employed

to create a reliable protein model [6]. The core principle of SBDD is "structure-centric" optimization, where small molecule compounds are designed or optimized to fit complementarily into the target's binding site [2].

- **Key Techniques**: Molecular docking, binding free energy calculations, molecular dynamics simulations, and *de novo* drug design [6] [71].
- **Advantages**: Offers precise targeting, potentially higher affinity and selectivity, and can elucidate binding mechanisms [72] [2].
- **Limitations**: Highly dependent on the availability and quality of the target protein structure. Techniques like X-ray crystallography require protein crystallization, which can be challenging for membrane proteins or large complexes [2].

Ligand-Based Drug Design (LBDD)

LBDD is employed when the three-dimensional structure of the target protein is unknown. Instead, this approach leverages information from **known active small molecules (ligands)** that interact with the target [2]. It operates on the principle that molecules with structural similarity to known active ligands are likely to exhibit similar biological activity.

- **Key Techniques**: Quantitative Structure-Activity Relationship (QSAR), pharmacophore modeling, and virtual screening [6] [2].
- **Advantages**: Does not require the target structure, making it applicable to a wider range of targets. It is resource-efficient, allowing for rapid screening of large compound libraries [2].
- **Limitations**: Its predictive power is confined to the chemical space defined by the known ligands and may struggle with novel scaffold identification [2].

Table 1: Comparison between Structure-Based and Ligand-Based Drug Design Approaches.

Feature	Structure-Based Drug Design (SBDD)	Ligand-Based Drug Design (LBDD)
Required Information	3D structure of the target protein	Known active ligands (small molecules)
Common Techniques	Molecular Docking, Molecular Dynamics	QSAR, Pharmacophore Modeling
Primary Advantage	Direct visualization and optimization of target-ligand interactions	Applicable when the target structure is unknown
Main Challenge	Obtaining high-quality protein structures	Limited by the diversity and quality of known active compounds

Machine learning, particularly **deep learning (DL)**, has become a pivotal tool in pharmaceutical discovery, capable of interpreting complex data to build predictive models [69] [71].

ML Fundamentals and Workflow in Drug Discovery

The standard ML workflow in drug discovery initiates with the acquisition of a suitable dataset, often from publicly available repositories like ChEMBL or DrugBank [69] [70]. The subsequent **data preprocessing** stage—encompassing cleaning, normalization, and feature selection—is critical for model performance [69]. **Feature engineering** plays a vital role, with representations ranging from traditional molecular descriptors and fingerprints to more advanced graph-based representations where atoms are nodes and bonds are edges [69] [73].

ML methods are broadly divided into **supervised learning** (using labeled data to make predictions) and **unsupervised learning** (finding inherent patterns without predefined outputs) [69]. Common algorithms include Support Vector Machines (SVM), Random Forests (RF), and various neural network architectures [69] [70]. The development of a robust model involves dataset splitting, cross-validation (e.g., k-fold), hyperparameter optimization, and final evaluation using an independent test set [69].

Key ML Architectures forDe NovoDrug Design

De novo drug design, which involves the creation of novel chemical compounds, has been particularly transformed by deep learning [74] [71]. Key architectures include:

- **Recurrent Neural Networks (RNNs) and Long Short-Term Memory (LSTM) Networks**: Excel at processing sequential data, such as SMILES strings representing molecular structures, and are used for generating new molecular sequences [71].
- **Graph Neural Networks (GNNs) and Graph Convolutional Networks (GCNNs)**: Operate directly on graph-structured data, where atoms are nodes and bonds are edges. This representation naturally encapsulates molecular topology and has achieved unprecedented accuracy in property prediction [69] [71].
- **Reinforcement Learning (RL) and Deep Reinforcement Learning (DRL)**: An agent learns to make decisions (e.g., adding a molecular fragment) by receiving rewards (e.g., improved binding affinity or drug-likeness). Models like MolDQN use RL to optimize compounds based on chemistry domain knowledge [71].

The following diagram illustrates a generalized workflow for building and applying an ML model in ADMET prediction.

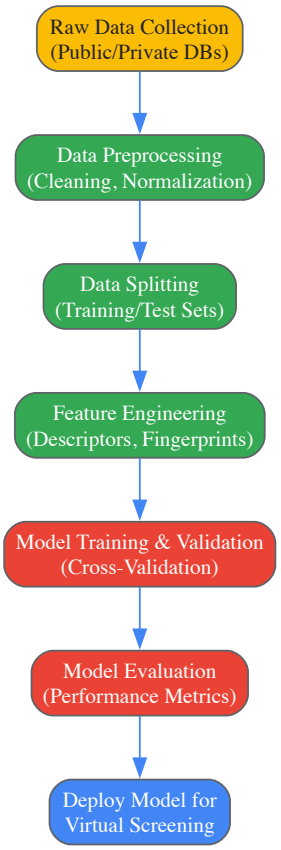

Machine Learning for Advanced Scoring Functions

Scoring functions are mathematical models used to predict the binding affinity of a ligand to a target, a central task in SBDD.

Evolution from Traditional to ML-Based Scoring

Traditional scoring functions are based on classical physics (force fields) or empirical fitting of binding data. While fast, they often suffer from limited accuracy and generalization [72]. ML-based scoring functions address these limitations by learning complex, non-linear relationships directly from structural data. They use features derived from the protein-ligand complex, such as intermolecular interactions, atomic distances, and surface properties [71] [72].

Integrated Scoring: The ADMET-Score

Beyond binding affinity, a comprehensive evaluation of a compound's drug-likeness requires an integrated view of its ADMET profile. The **ADMET-score** is a pioneering scoring function that consolidates predictions from **18 critical ADMET endpoints** into a single, comprehensive index [70].

The weight of each property in the overall score is determined by three parameters: the predictive model's accuracy, the endpoint's importance in pharmacokinetics, and a calculated usefulness index [70]. This integrated score has been validated to differentiate significantly between FDA-approved drugs, general small molecules from ChEMBL, and drugs withdrawn from the market due to safety concerns [70]. The framework allows for a more holistic and efficient assessment of a compound's viability compared to traditional, siloed predictions.

Table 2: Key ADMET Properties Integrated into a Comprehensive Scoring Function [70].

No.	ADMET Endpoint	Model Accuracy	Endpoint Category
1	Ames Mutagenicity	0.843	Toxicity
2	Human Intestinal Absorption (HIA)	0.965	Absorption
3	hERG Inhibition	0.804	Toxicity (Cardiac)
4	Caco-2 Permeability	0.768	Absorption
5	CYP2D6 Inhibition	0.855	Metabolism

No.	ADMET Endpoint	Model Accuracy	Endpoint Category
6	P-glycoprotein Inhibitor	0.861	Distribution/Excretion
7	Carcinogenicity	0.816	Toxicity
8	Acute Oral Toxicity	0.832	Toxicity

ML-Driven ADMET Prediction Models

Accurate in silico ADMET prediction is crucial for reducing late-stage attrition. ML models have demonstrated significant promise here, often outperforming traditional QSAR models [69].

Molecular Representations for ADMET Modeling

The choice of molecular representation is fundamental to model performance. The two primary approaches are:

- **Molecular Descriptors**: Numerical representations that encode structural and physicochemical attributes of compounds based on 1D, 2D, or 3D structures. Various software tools can calculate thousands of these descriptors [69].
- **Molecular Fingerprints**: Binary vectors that indicate the presence or absence of specific substructures or patterns in the molecule. A 2021 study, FP-ADMET, comprehensively evaluated **20 different fingerprints** for over 50 ADMET endpoints [73]. It found that for a majority of properties, fingerprint-based Random Forest models yielded performance comparable or superior to traditional 2D/3D descriptors [73]. Notably, **PUBCHEM, MACCS, and ECFP/FCFP** encodings consistently delivered the best results [73].

Key ADMET Endpoints and Modeling Protocols

1. Metabolic Stability (Cytochrome P450 Interactions)

- **Objective**: Predict inhibition or substrate activity for key CYP enzymes (e.g., 1A2, 2C9, 2C19, 2D6, 3A4), which is critical for estimating drug-drug interaction potential [70] [75].
- **Data Requirements**: Large, curated datasets of chemical structures with labeled CYP inhibitory/substrate activity, such as those found in admetSAR or other public databases [70] [73].
- **Modeling Protocol**:
  - **Data Curation**: Collect and clean data; remove duplicates and inorganic compounds; standardize structures (e.g., canonical SMILES).
  - **Molecular Representation**: Compute molecular fingerprints (e.g., ECFP4, FCFP4, MACCS) or graph-based features.
  - **Model Training**: Train a classifier (e.g., Random Forest, Support Vector Machine) using a cross-validated grid search for hyperparameter optimization.
  - **Validation**: Evaluate model performance on a held-out test set using balanced accuracy (BACC), AUC-ROC, sensitivity, and specificity [73].

2. Toxicity Profiling

- **Objective**: Predict various toxicity endpoints, including Ames mutagenicity, carcinogenicity, hERG inhibition (linked to cardiotoxicity), and drug-induced liver injury (DILI) [70] [75].
- **Data Requirements**: Data from sources like the EPA's ToxCast program, ChEMBL, and dedicated toxicity databases [73].
- **Modeling Protocol**:
  - **Handling Imbalance**: Toxicity data is often imbalanced (fewer positive hits). Apply techniques like the Synthetic Minority Oversampling Technique (SMOTE) [73].
  - **Feature Selection**: Use filter, wrapper, or embedded methods to identify the most relevant molecular descriptors or fragments contributing to toxicity [69].
  - **Ensemble Modeling**: Leverage ensemble methods like Random Forest, which are robust against overfitting and can provide feature importance metrics [73].

3. Absorption and Permeability

- **Objective**: Predict human intestinal absorption (HIA) and Caco-2 permeability as proxies for oral bioavailability [70].
- **Data Requirements**: Experimental HIA and Caco-2 permeability data from scientific literature and databases.
- **Modeling Protocol**:
  - **Regression & Classification**: Develop both regression models (for continuous values like permeability coefficients) and classification models (e.g., high/low absorption) [73].
  - **Applicability Domain**: Define the model's applicability domain using methods like conformal prediction to quantify the confidence and credibility of each prediction, ensuring reliability [73].

The Scientist's Toolkit: Essential Research Reagents & Software

The effective application of ML in drug design relies on a suite of software tools and computational resources.

Table 3: Essential Research Reagents and Software for ML-Driven Drug Discovery.

Tool/Resource Name	Type	Primary Function	Key Features
admetSAR 2.0 [70]	Web Server / Software	ADMET Prediction	Predicts 18+ ADMET endpoints; used for calculating ADMET-score.
ADMET Predictor [75]	Commercial Software	Comprehensive ADMET Modeling	Predicts 175+ properties; includes PBPK simulation integration.
FP-ADMET [73]	Open-Source Software	Fingerprint-Based Modeling	Repository of RF models for 50+ endpoints using 20 fingerprint types.
AutoDock [6]	Software Suite	Molecular Docking	Docks flexible ligands into rigid protein structures.
CDOCKER [6]	Algorithm (CHARMM)	Molecular Docking	Uses a sphere to define active site; retains full ligand flexibility.
Random Forest [73]	ML Algorithm	Classification & Regression	Ensemble method; robust for fingerprint-based ADMET modeling.
Graph Neural Network [71]	ML Architecture	*De novo* Design & Prediction	Models molecules as graphs for high-accuracy property prediction.
CHEMBL [70]	Database	Chemical & Bioactivity Data	Source of small molecules and associated bioactivity data for training.

The integration of machine learning into both structure-based and ligand-based drug design paradigms has undeniably transformed the landscape of modern drug discovery. ML has moved beyond a supplementary tool to become a central component in the development of sophisticated scoring functions and robust, multi-faceted ADMET prediction models. By providing more accurate and holistic assessments of compound properties early in the development pipeline, these technologies enable better decision-making, significantly reduce the risk of late-stage attrition, and accelerate the journey of bringing new, effective, and safe therapeutics to patients. While challenges regarding data quality, model interpretability, and regulatory acceptance remain, the continued advancement and thoughtful integration of ML with experimental pharmacology hold immense potential to further enhance the efficiency and success rate of drug development.

The journey from identifying a potential therapeutic target to refining a clinical drug candidate is a complex, multi-stage process in modern drug discovery. This pipeline is fundamentally guided by two complementary computational philosophies: **structure-based drug design (SBDD)** and **ligand-based drug design (LBDD)**. SBDD relies on knowledge of the three-dimensional structure of the biological target, often obtained through X-ray crystallography, cryo-electron microscopy (cryo-EM), or computational predictions from tools like AlphaFold [1] [76]. In contrast, when the target structure is unknown, LBDD utilizes the structural and physicochemical properties of known active molecules to design new compounds [10] [6]. The integration of these approaches provides a powerful, holistic framework for navigating the critical stages of **hit identification** and **lead optimization**, reducing the time and cost associated with bringing a new drug to market—a process that can otherwise take 10–14 years and over $1 billion [1].

This guide details the foundational strategies and practical methodologies for advancing compounds through this pipeline, providing researchers with a detailed technical roadmap from initial virtual screening to the selection of optimized preclinical candidates.

Foundational Concepts: LBDD vs. SBDD

The choice between LBDD and SBDD is dictated by the available structural information, and each approach comes with its own set of strengths and limitations.

Structure-Based Drug Design (SBDD) is applicable when a three-dimensional structure of the target (e.g., a protein or nucleic acid) is available. Its core strength lies in the direct visualization and computational simulation of how a drug molecule interacts with its target. The primary methodology is **molecular docking**, which predicts the preferred orientation (pose) of a small molecule within a binding site of a target structure. The binding affinity is then estimated using a **scoring function** [1] [10] [6]. A key challenge for SBDD is accounting for **target flexibility**, as proteins and ligands are dynamic in solution. Techniques like **Molecular Dynamics (MD) simulations** and the **Relaxed Complex Method** have been developed to sample different conformational states of the target, including the revelation of cryptic pockets not visible in the static experimental structure [1].

Ligand-Based Drug Design (LBDD) is employed when the structure of the biological target is unknown, but information on molecules that bind to it is available. It operates on the **principle of molecular similarity**, which posits that structurally similar molecules are likely to have similar biological activities. Key LBDD methods include **Quantitative Structure-Activity Relationship (QSAR)** modeling, which builds statistical models correlating molecular descriptors with biological activity, and **pharmacophore modeling**, which identifies the essential steric and electronic features responsible for a molecule's biological activity [10] [6].

Table 1: Comparison of Structure-Based and Ligand-Based Drug Design Approaches.

Feature	Structure-Based Drug Design (SBDD)	Ligand-Based Drug Design (LBDD)
Prerequisite	3D structure of the target (from X-ray, Cryo-EM, or prediction)	Known active and/or inactive ligands
Core Philosophy	Structural and chemical complementarity to the target	Molecular similarity to known actives
Primary Methods	Molecular Docking, Molecular Dynamics (MD) Simulations	QSAR, Pharmacophore Modeling, Molecular Similarity Search
Key Challenges	Accounting for full target flexibility, accurate scoring functions, role of water molecules	Bias towards the training set, limited novelty, no direct target interaction information
Optimal Use Case	Targets with known or reliably predicted structures; identifying novel scaffolds	Novel targets without a solved structure; scaffold hopping and analog optimization

Stage 1: Hit Identification Strategies and Protocols

Hit Identification is the process of finding small, drug-like molecules that show a desired activity against a specific biological target from large collections of candidate molecules [77]. Computational hit identification, or **virtual screening (VS)**, is a cornerstone of this stage, with its methodology determined by the available structural information [10].

Virtual Screening Methodologies

- **Structure-Based Virtual Screening (SBVS)**: This process involves computationally "docking" millions to billions of small molecules from a virtual library into the binding site of a target structure. Each molecule is scored and ranked based on predicted binding affinity and complementarity. The growth of ultra-large virtual libraries, such as the Enamine REAL database (over 6.7 billion compounds in 2024), and access to cloud/GPU computing have made screening on an unprecedented scale feasible [1]. Successful SBVS campaigns can achieve hit rates of 10–40%, with potencies often in the 0.1–10 μM range [1].
- **Ligand-Based Virtual Screening (LBVS)**: In the absence of a target structure, LBVS uses molecular descriptors of known active compounds to search for structurally similar molecules in a database. These descriptors can be 2D (molecular fingerprints), 3D (molecular shape or fields), or based on a defined pharmacophore [10].

Experimental Validation and Hit Criteria

Once a set of compounds is selected from virtual screening, they must be experimentally tested. A critical analysis of published VS studies provides practical guidance for defining a "hit" [78]. While criteria can vary, a common and pragmatic approach is to use an **activity cutoff in the low to mid-micromolar range** (e.g., 1–50 μM) for initial hits, as the goal is to find a novel scaffold for further optimization, not a final drug [78]. Furthermore, the use of **ligand efficiency (LE)**, which normalizes biological activity by molecular size (e.g., LE ≥ 0.3 kcal/mol per heavy atom), is recommended to ensure that hits have a good binding affinity relative to their size, providing a more optimizable starting point [78].

Table 2: Quantitative Analysis of Virtual Screening Hit Identification Criteria and Outcomes.

Metric	Reported Range or Value	Practical Recommendation
Typical Hit Identification Cutoff	1–100 μM (most common: 1–25 μM)	Use a cutoff in the low-micromolar range (e.g., 1–50 μM) for lead-like compounds.
Calculated Hit Rate	Varies widely; successful SBVS: 10–40%	Use hit rate as a benchmark for VS method performance.
Ligand Efficiency (LE)	Rarely used as a predefined hit criterion	Implement LE (e.g., ≥ 0.3 kcal/mol/HA) as a key hit-filtering metric.
Typical Number of Compounds Tested	Often 1–50 compounds	Test a focused set of top-ranking, diverse compounds to maximize efficiency.

Metric	Reported Range or Value	Practical Recommendation
Validation Assays	Primary assay → Secondary assay → Binding/Selectivity studies [78]	Plan for a multi-tiered experimental validation cascade.

The following workflow diagram outlines the key decision points and processes in a hybrid virtual screening strategy for hit identification.

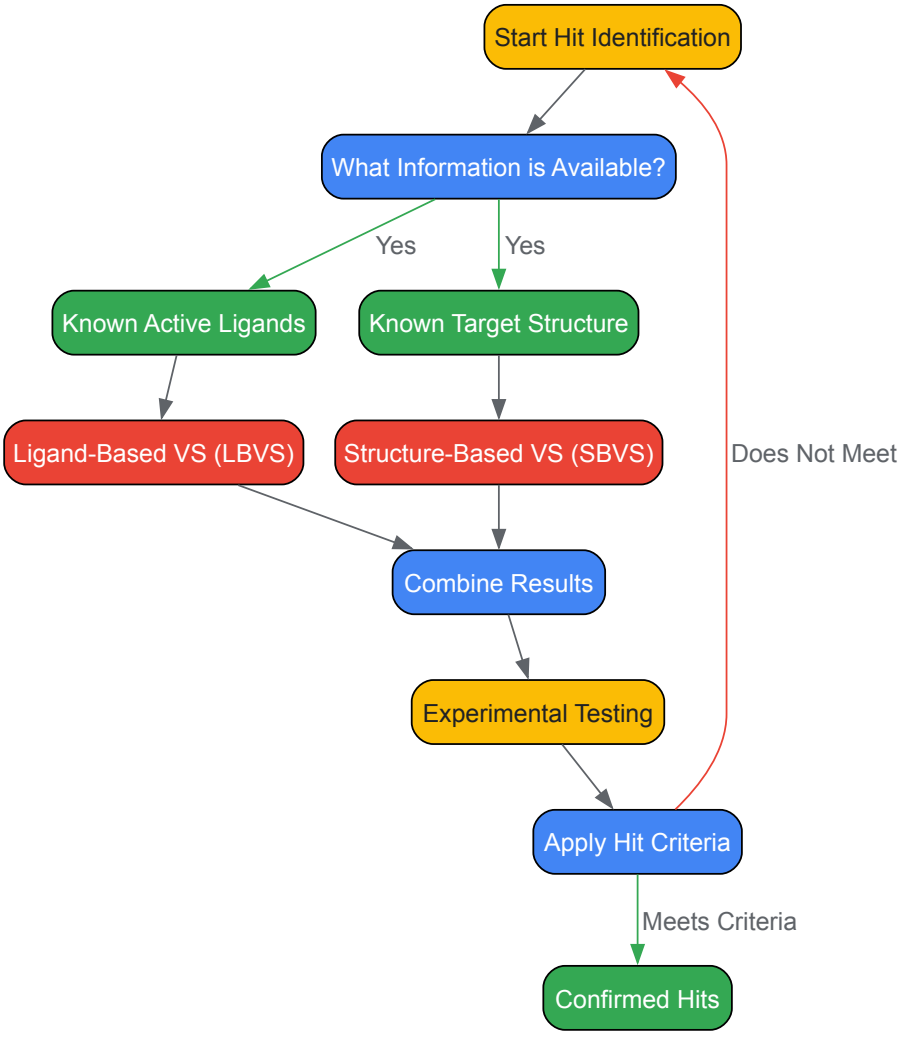

Stage 2: Lead Optimization Strategies and Protocols

Lead Optimization is the final stage in preclinical drug discovery, where the goal is to improve the properties of a "hit" compound to generate a "lead" candidate suitable for clinical testing [79]. This involves a multi-parameter optimization process to maintain the desired activity while reducing deficiencies in properties like **potency, selectivity, pharmacokinetics (PK), and toxicity** [79].

Key Optimization Parameters

- **Potency and Selectivity**: The chemical structure of the lead compound is systematically altered through **medicinal chemistry** to improve its affinity for the target (potency) and reduce its interaction with off-targets (selectivity). This is guided by structure-activity relationship (SAR) data.
- **Drug Metabolism and Pharmacokinetics (DMPK)**: A series of *in vitro* and *in vivo* assays are conducted to profile the compound's Absorption, Distribution, Metabolism, Excretion, and Toxicity (ADMET). Key parameters include metabolic stability, membrane permeability, and cytochrome P450 inhibition [79].
- **Ligand Efficiency and Lipophilic Ligand Efficiency (LLE)**: These metrics are critical during optimization. **Ligand Efficiency (LE)** ensures that gains in potency are not solely due to increasing molecular size. **Lipophilic Ligand Efficiency (LLE = pIC50 - LogP)** helps track whether potency improvements are linked to increased lipophilicity, which can negatively impact solubility and toxicity.

Integrative Techniques for Optimization

- **Structure-Based Optimization**: Using iterative cycles of crystallography or cryo-EM with synthesized analogs, researchers can visualize how chemical changes affect binding interactions, allowing for rational design [80].
- **Molecular Dynamics (MD) Simulations**: Advanced MD simulations, such as accelerated MD (aMD), provide insights into the dynamic stability of the protein-ligand complex, the role of water molecules, and the formation of transient pockets, informing the design of more effective inhibitors [1].
- **Hybrid LB+SB Strategies**: Combining LBDD and SBDD mitigates the limitations of each approach. For example, a pharmacophore model (LBDD) can pre-filter a large library, after which the top hits are evaluated more rigorously with flexible docking or MD simulations (SBDD) [10].

Table 3: Lead Optimization Experimental Protocols and Methodologies.

Parameter Category	Experimental Protocol / Method	Brief Explanation & Goal
Potency & Binding	Isothermal Titration Calorimetry (ITC), Surface Plasmon Resonance (SPR)	Measures binding affinity (Kd) and thermodynamics directly.
Selectivity	Counter-screening against related targets (e.g., kinase panels) [78]	Ensures the lead compound acts specifically on the intended target.
DMPK (In Vitro)	Microsomal/Hepatocyte Stability Assays, Caco-2 Permeability Assay, CYP450 Inhibition Assay	Predicts metabolic stability, absorption potential, and drug-drug interaction risk.
DMPK (In Vivo)	Pharmacokinetic studies in rodents (measuring AUC, Cmax, Tmax, t1/2)	Determines the compound's behavior in a living system.
Structural Analysis	X-ray Crystallography/Cryo-EM of lead-target complexes	Provides atomic-level insight for rational, structure-guided design.
Computational Analysis	Free Energy Perturbation (FEP), Molecular Dynamics (MD) Simulations	Calculates relative binding affinities with high accuracy and models dynamic binding events.

The Scientist's Toolkit: Essential Reagents and Solutions

The following table details key reagents, software, and databases essential for conducting hit identification and lead optimization research.

Table 4: Key Research Reagent Solutions for Drug Discovery.

Item Name	Type	Brief Function & Application
Enamine REAL Database	Chemical Library	An ultra-large, commercially available on-demand library of over 6.7 billion make-on-demand compounds for virtual screening [1].
AutoDock	Software	A widely used, open-source software suite for molecular docking simulations [6].
CDOCKER	Software	A CHARMM-based docking algorithm that uses a sphere to define an active site and allows for full ligand flexibility [6].
AlphaFold DB	Database	A database providing over 214 million predicted protein structures, enabling SBDD for targets without experimental structures [1].
Cryo-EM	Technology	A structural biology technique for determining high-resolution structures of complex targets, often used for visualizing lead-target complexes [80].
Mass Spectrometry	Analytical Tool	Used in lead optimization to detect and quantitate drug metabolites in tissues in a rapid and highly accurate manner [79].
NMR Spectroscopy	Analytical Tool	Used for fragment-based screening and for determining the 3D structure of proteins and protein-ligand complexes in solution [79].

The following diagram illustrates the multi-parameter, iterative cycle that defines the lead optimization stage.

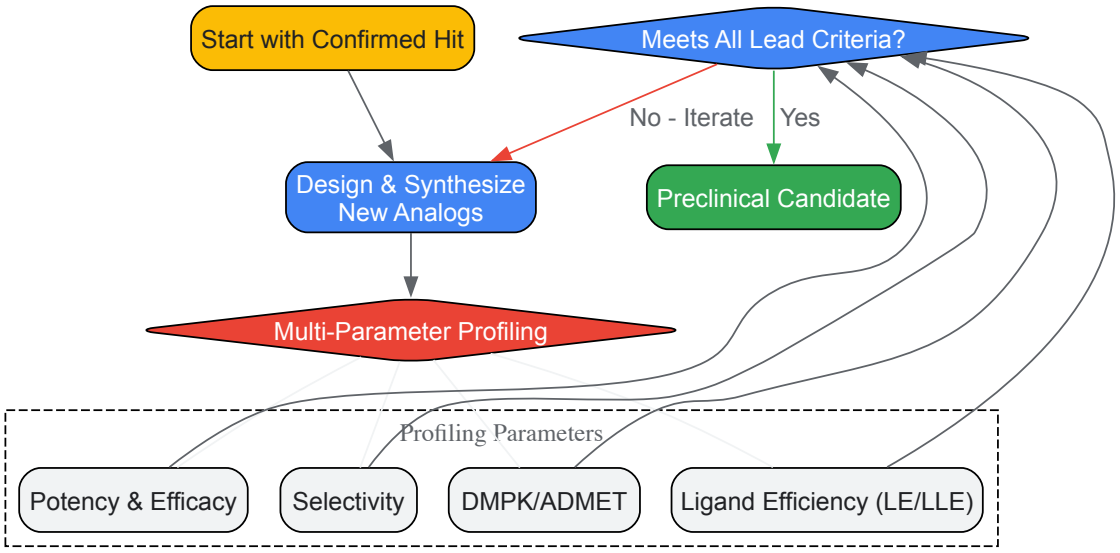

The path from hit identification to a refined lead candidate is a meticulous and iterative process that benefits tremendously from the synergistic application of both structure-based and ligand-based drug design principles. While SBDD offers a direct, rational approach by leveraging target structure, LBDD provides a powerful workaround when such structural data is scarce. The emergence of integrative strategies, powered by advancements in computational predictions (AlphaFold), molecular dynamics, and ultra-large library screening, is creating a more holistic and efficient drug discovery paradigm. By systematically applying the optimization strategies and experimental protocols outlined in this guide—with a constant focus on key metrics like ligand efficiency—researchers can more effectively navigate this complex pipeline, de-risking R&D and accelerating the delivery of promising new therapeutics to the clinic.

Strategic Comparison and Synergistic Integration for Success

The systematic discovery of new therapeutic compounds relies heavily on two foundational computational approaches: structure-based drug design (SBDD) and ligand-based drug design (LBDD). These methodologies represent complementary philosophies in rational drug discovery. SBDD utilizes the three-dimensional structural information of the biological target to design molecules that fit precisely into its binding site [2]. In contrast, when the target structure is unknown, LBDD leverages the known chemical features and biological activities of active molecules to predict and design new compounds with similar effects [7]. The choice between these approaches is dictated by the available structural and ligand information, with each possessing distinct strengths and limitations. This guide provides an in-depth technical comparison of SBDD and LBDD, detailing their methodologies, ideal applications, and protocols for researchers and drug development professionals. Furthermore, we explore how hybrid strategies that integrate both approaches are creating a powerful, holistic framework for modern drug discovery [10].

Core Principles and Methodologies

Structure-Based Drug Design (SBDD)

SBDD is a computational approach that uses the three-dimensional structure of a macromolecular target to design and optimize ligands that bind with high affinity and specificity [17]. The process is inherently cyclical, beginning with target structure analysis and proceeding through molecular design, synthesis, and experimental validation, with each iteration refining the lead compounds [16] [17].

Key Techniques in SBDD:

- **Target Structure Determination:** The foundation of SBDD is a reliable 3D structure of the target protein. This is primarily obtained through experimental methods such as **X-ray crystallography**, **Nuclear Magnetic Resonance (NMR) spectroscopy**, and **cryo-electron microscopy (cryo-EM)** [2]. When experimental structures are unavailable, computational methods like **homology modeling** (for targets with >40% sequence similarity to a known structure), **threading**, and *ab initio* modeling are employed [6] [16].
- **Binding Site Identification:** A critical step is identifying the ligand binding site or "pocket" on the target protein. Methods like **Q-SiteFinder** use probes to map regions with favorable van der Waals interaction energies, which are then clustered to identify potential binding sites [16].
- **Molecular Docking:** This is the workhorse of SBDD, used to predict the preferred orientation (pose) of a small molecule when bound to its target [17]. Docking involves a **conformational search** (systematic or stochastic) to generate ligand poses, which are then evaluated by a **scoring function** to estimate binding affinity [17]. Popular docking tools include AutoDock, GLIDE, Gold, and Surflex-Dock [6] [17].
- **Molecular Dynamics (MD) Simulations:** To address the challenge of target flexibility, MD simulations model the physical movements of atoms and molecules over time. The **Relaxed Complex Method** uses representative target conformations from MD trajectories for docking, which helps account for protein flexibility and can reveal cryptic binding pockets not visible in static structures [1].

Ligand-Based Drug Design (LBDD)

LBDD is applied when the 3D structure of the target is unknown. It operates on the principle of molecular similarity, which posits that structurally similar molecules are likely to have similar biological activities [10] [2].

Key Techniques in LBDD:

- **Quantitative Structure-Activity Relationship (QSAR):** This method builds mathematical models that correlate quantifiable molecular descriptors (e.g., hydrophobicity, electronic properties, steric parameters) of a set of ligands with their known biological activity [6] [2]. The resulting model can predict the activity of new analogs.
- **Pharmacophore Modeling:** A pharmacophore is an abstract model that defines the essential steric and electronic features responsible for a ligand's biological activity. Pharmacophore models are generated from a set of active ligands and can be used for virtual screening of compound libraries [10] [2].
- **Similarity Searching:** This involves screening compound databases to find molecules that are structurally similar to one or more known active compounds, using molecular fingerprints or other descriptors [10].

Comparative Analysis: Strengths, Weaknesses, and Use-Cases

The following tables provide a structured, quantitative comparison of the SBDD and LBDD approaches, summarizing their respective strengths, limitations, and optimal application scenarios.

Table 1: Core Characteristics and Strengths of SBDD and LBDD

Aspect	Structure-Based Drug Design (SBDD)	Ligand-Based Drug Design (LBDD)
Primary Requirement	3D structure of the target protein [2] [17]	Known active ligands (and sometimes inactive compounds) [2] [7]
Core Principle	Molecular recognition and complementarity with the target binding site [17]	Molecular similarity and structure-activity relationships [10]
Key Strength	Enables design of novel chemotypes and "lead hopping" [10] [16]	High throughput and computationally efficient for screening [10]
Target Flexibility Handling	Challenging; requires MD simulations or flexible docking, which is computationally expensive [1]	Implicitly accounts for flexibility via diverse ligand conformations [10]
Accuracy & Novelty	High potential for novelty; can identify unique binding motifs [16]	Bias towards known chemotypes; limited novelty [10]
Experimental Validation	Structure of ligand-target complex confirms binding mode [17]	Relies on biochemical assay data for model validation [6]

Table 2: Weaknesses and Ideal Use-Cases

Aspect	Structure-Based Drug Design (SBDD)	Ligand-Based Drug Design (LBDD)
Key Weaknesses	- Dependency on high-quality protein structures [2]- High computational cost for advanced methods (MD, free energy calculations) [10]- Limited accuracy in scoring functions [10] [17]- Difficulty predicting allosteric binders [1]	- Cannot design outside the known chemical space [10]- Requires significant ligand activity data for robust models [10]- Struggles with activity cliffs (small structural changes leading to large activity drops) [10]
Ideal Use-Cases	- Targets with known, high-resolution 3D structures [2]- Structure-activity relationship (SAR) explanation [17]- *De novo* ligand design and scaffold hopping [6] [16]- Optimizing ligand affinity and selectivity [16]	- Targets with unknown 3D structure (e.g., many membrane proteins) [2] [7]- Rapid hit identification from large libraries [10]- Early-stage lead discovery and optimization [2]- Building initial SAR models [6]

Critical Consideration on Predicted Structures: A landmark study evaluating the use of AlphaFold2 (AF2) models for drug discovery found that while the predicted structures of ligand-binding pockets were highly accurate (median RMSD of 1.3 Å), the accuracy of ligand-binding poses predicted by docking to these AF2 models was not significantly better than docking to traditional homology models [81]. This highlights a crucial limitation: high structural accuracy does not automatically translate to reliable binding pose prediction, suggesting that experimentally determined structures should be preferred for docking whenever possible.

Integrated Workflows and Combined Strategies

The limitations of purely SBDD or LBDD approaches have driven the development of integrated strategies that leverage their complementary strengths. These hybrid methods can be classified into three main categories [10]:

- **Sequential Approaches:** One method is used to pre-filter a large compound library, and the resulting subset is screened using the second, more computationally intensive method. A common workflow uses fast LBVS (e.g., pharmacophore screening) to reduce the library size, followed by more rigorous SBVS (docking) on the top hits [10].
- **Parallel Approaches:** LBVS and SBVS are run independently on the same compound library. The final hit list is generated by combining the rank orders from both screens, which can increase both performance and robustness [10].
- **Hybrid Approaches:** These represent the most integrated strategies, where ligand-based and structure-based information are combined into a single screening or design process. An example is the **Collaborative Intelligence Drug Design (CIDD)** framework, which combines the structural precision of 3D-SBDD generative models with the chemical reasoning and drug-likeness knowledge of large language models (LLMs), significantly improving success rates in generating viable drug candidates [82].

The following diagram illustrates a typical sequential hybrid screening workflow:

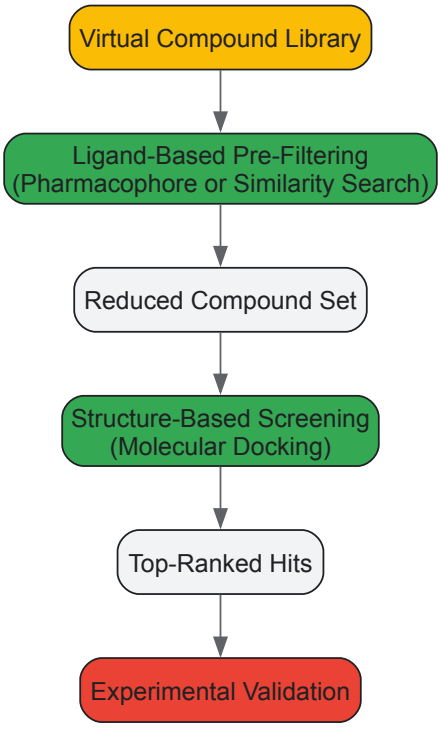

Essential Research Reagents and Tools

Successful implementation of SBDD and LBDD relies on a suite of computational tools and data resources. The table below details key research "reagents" essential for experiments in this field.

Table 3: Key Research Reagent Solutions for SBDD and LBDD

Category	Item/Resource	Function in Drug Design
Target Structure Sources	Protein Data Bank (PDB)	Primary repository for experimentally determined 3D structures of proteins and nucleic acids [81].
	AlphaFold Protein Structure Database	Resource for highly accurate predicted protein structures, useful when experimental structures are unavailable [1].
Compound Libraries	REAL Database (Enamine)	A synthetically accessible virtual library of billions of compounds for ultra-large virtual screening [1].
	Synthetically Accessible Virtual Inventory (SAVI)	Large, make-on-demand compound library maintained by the NIH for virtual screening [1].
SBDD Software	AutoDock, GOLD, GLIDE	Molecular docking programs that predict ligand binding poses and scores affinity using various algorithms and scoring functions [6] [17].

Category	Item/Resource	Function in Drug Design
	Q-SiteFinder	Tool for predicting ligand binding sites on protein surfaces by probing interaction energies [16].
LBDD Software	Various QSAR Modeling Suites	Software platforms for building quantitative structure-activity relationship models to predict compound activity [6] [2].
	Pharmacophore Modeling Tools	Applications used to derive and validate pharmacophore models from a set of active ligands for database screening [10] [2].
Advanced Simulation	Molecular Dynamics (MD) Software (e.g., GROMACS, NAMD)	Packages for running MD simulations to study protein flexibility, dynamics, and cryptic pocket formation [1].

Structure-Based and Ligand-Based Drug Design are two pillars of modern computational drug discovery. SBDD offers unparalleled insights for rational design when a target structure is available, while LBDD provides a powerful alternative for target-agnostic discovery. As the field evolves, the integration of these approaches is mitigating their individual weaknesses. The emergence of ultra-large chemical libraries, advanced MD simulations, and novel AI-driven frameworks like CIDD is pushing the boundaries of what is possible [1] [82]. For researchers, the strategic selection and combination of SBDD and LBDD methodologies, while being mindful of their inherent limitations—such as the cautious use of predicted structures for docking—will remain crucial for accelerating the efficient discovery of novel therapeutic agents.

In the rigorous field of drug discovery, validation frameworks ensure that computational models and experimental findings are **robust, reliable**, and **generalizable** to real-world scenarios. The process of drug development is notoriously lengthy and expensive, spanning an average of **14 years** from target identification to FDA approval, with costs averaging **$800 million** per new drug [83]. Within this high-stakes environment, validation acts as a critical quality control step, bridging the gap between theoretical predictions and practical therapeutic applications. This technical guide examines the core validation methodologies—statistical cross-validation and experimental verification—within the foundational contexts of **ligand-based and structure-based drug design** research.

The integration of artificial intelligence (AI) and machine learning (ML) has transformed modern drug discovery, making rigorous validation frameworks more crucial than ever. These computational approaches have revolutionized primary stages of early drug discovery, including **target identification, lead generation and optimization, and preclinical development** [83]. However, the effectiveness of AI-driven models is heavily dependent on the **quality, accessibility, and diversity** of the underlying data, where incomplete, biased, or inconsistent datasets can significantly compromise model performance and predictive accuracy [83]. This underscores the indispensable role of systematic validation in building trustworthy predictive models that can accelerate the drug development pipeline.

Statistical Cross-Validation: Core Concepts and Methodologies

Fundamental Principles

Cross-validation is a statistical model validation technique used to assess how the results of a statistical analysis will **generalize** to an independent dataset. Its primary purpose is to test a model's ability to predict **new, unseen data** that was not used in estimating it, thereby identifying problems like **overfitting** or **selection bias** [84]. In essence, cross-validation provides an **out-of-sample estimate** of model performance by combining measures of fitness in prediction to derive a more accurate assessment of how a model will perform in practice [84] [85].

The fundamental motivation for cross-validation stems from the observation that models typically fit their training data better than they fit an independent validation sample. This is particularly problematic with **small training datasets** or models with **many parameters** [84]. In linear regression, for instance, the expected value of the Mean Squared Error for the training set is systematically optimistic compared to the validation set [84]. Cross-validation addresses this bias through numerical computation when theoretical corrections are not feasible.

Cross-Validation Techniques

Statistical cross-validation encompasses several distinct methodologies, which can be classified as either **exhaustive** or **non-exhaustive** approaches [84]:

Table 1: Exhaustive Cross-Validation Methods

Method	Description	Computational Requirements	Best Use Cases
Leave-p-Out (LpO)	Uses p observations as validation & remaining as training; repeated over all combinations	High (C_p^n combinations)	Small datasets where computational cost is tolerable

Method	Description	Computational Requirements	Best Use Cases
Leave-One-Out (LOO)	Special case of LpO with p=1; each observation serves as validation once	Moderate (n iterations)	Medium-sized datasets; unbiased estimation

Table 2: Non-Exhaustive Cross-Validation Methods

Method	Description	Key Variations	Advantages
k-Fold	Randomly partitions data into k equal subsamples; each subsample used once as validation	Stratified k-fold, Repeated k-fold	Balance between computational cost and reliability
Holdout	Simple split into training and test sets	Single split, Random subsampling	Very fast; suitable for very large datasets
Repeated Random Sub-sampling	Creates multiple random splits; results averaged over splits	Monte Carlo cross-validation	Reduces variability from single split

k-Fold Cross-Validation has emerged as the most widely adopted approach, typically with k=10 [84]. In this method, the original sample is randomly partitioned into k equal-sized subsamples or "folds." Of these k subsamples, a single subsample is retained as validation data, while the remaining k-1 subsamples are used as training data. The process is repeated k times, with each of the k subsamples used exactly once as validation data. The k results are then averaged to produce a single estimation. This approach ensures that all observations are used for both training and validation, with each observation used for validation exactly once [84].

Stratified k-Fold Cross-Validation represents an important refinement, particularly for classification problems with imbalanced classes. In this approach, partitions are selected so that the **mean response value** is approximately equal across all partitions. For binary classification, this means each partition contains roughly the same proportions of the two types of class labels, providing more reliable performance estimates for minority classes [84].

Implementation Protocols

The implementation of k-fold cross-validation follows a standardized protocol:

- **Data Preparation**: Shuffle the dataset randomly to eliminate any ordering effects, then split the dataset into k folds of approximately equal size.
- **Iterative Training and Validation**: For each unique fold k:
  - Use fold k as the validation dataset
  - Use the remaining k-1 folds as the training dataset
  - Fit the model on the training set and evaluate it on the validation set
  - Record the performance metric (e.g., accuracy, MSE, R^2)
- **Performance Aggregation**: Calculate the average performance across all k folds to produce a single estimation of model performance.
- **Model Selection**: Use the cross-validation results to compare different modeling approaches or hyperparameter settings, selecting the configuration with the best cross-validation performance.

For specialized applications in drug discovery, variations such as **Targeted Cross-Validation (TCV)** have been developed. TCV uses a general weighted loss function to select modeling procedures based on performance in specific local regions of the data space, making it particularly valuable for high-dimensional data and complex machine learning scenarios where the best modeling approach may vary across the input space [85].

Experimental Verification in Drug Design

Foundational Concepts: Ligand-Based vs. Structure-Based Approaches

Experimental verification serves as the critical bridge between computational predictions and biological reality in drug discovery. The two primary paradigms—**ligand-based** and **structure-based** drug design—employ distinct but complementary verification methodologies [6].

Structure-Based Drug Design (SBDD) relies on knowledge of the three-dimensional structure of the biological target, typically obtained through **X-ray crystallography** or **NMR spectroscopy** [6]. When experimental structures are unavailable, researchers create **homology models** based on related proteins with known structures [6]. The key steps in structure-based design include protein structure determination, molecular docking, binding free energy calculations, and analysis of protein-ligand complex flexibility [6].

Ligand-Based Drug Design (LBDD) is employed when the receptor structure is unknown but information about molecules that bind to the target is available [6]. This approach utilizes **quantitative structure-activity relationships (QSAR)** and **pharmacophore modeling** to correlate

calculated molecular properties with experimentally determined biological activity [6]. Advanced 3D-QSAR methodologies like **Comparative Molecular Field Analysis (CoMFA)** and **Comparative Molecular Similarity Indices Analysis (CoMSIA)** extend these relationships to spatial molecular fields, including steric, electrostatic, hydrophobic, hydrogen bond donor, and hydrogen bond acceptor properties [6].

Integrated Verification Protocols

Modern drug discovery increasingly integrates both structure-based and ligand-based methods to enhance the accuracy of simulations and streamline the drug design process [86]. The experimental verification workflow typically follows these key phases:

Target Identification and Validation

- **Experimental Techniques**: CRISPR screening, proteomics, genomics, transcriptomics
- **Verification Metrics**: Gene essentiality, protein expression changes, phenotypic impact
- **AI/ML Applications**: Pattern recognition in high-throughput biomedical data, identification of novel "druggable" targets [83]

Compound Screening and Lead Discovery

- **Virtual Screening (VS)**: Cost-effective computational alternative to High-Throughput Screening (HTS) that rapidly screens vast compound libraries [83]
- **Experimental Counterparts**: Surface plasmon resonance (SPR), biochemical assays, thermal shift assays
- **Validation Parameters**: Binding affinity (K_d, IC_{50}), specificity, selectivity

Lead Optimization

- **Structural Analysis**: X-ray crystallography of protein-ligand complexes, NMR spectroscopy
- **Property Optimization**: Bioavailability, solubility, partition coefficient, metabolic stability
- **Experimental Validation**: ADMET profiling, pharmacokinetic studies, efficacy models

Advanced Experimental Frameworks

The **Partial SMILES Validation (PSV)** framework represents an innovative approach to experimental verification in AI-driven molecular generation. This method addresses the challenge of **catastrophic forgetting** during reinforcement learning fine-tuning, where molecular validity—often exceeding 99% during pretraining—deteriorates significantly during optimization [87]. Unlike traditional approaches that validate molecular structures only after generating entire SMILES strings, PSV performs **stepwise validation** at each autoregressive step, evaluating not only selected token candidates but all potential branches stemming from prior partial sequences [87]. This enables early detection of invalid partial SMILES across all potential paths, maintaining high validity rates during chemical space exploration.

Integrated Validation Frameworks: Case Studies and Applications

AI-Driven De Novo Drug Design

The integration of statistical validation with experimental verification is powerfully demonstrated in AI-driven de novo drug design. In one notable case study, the **GENTRL (Generative Tensorial Reinforcement Learning)** framework significantly shortened the lead optimization phase from months to weeks by generating unique molecular structures absent from existing chemical libraries [83]. The validation framework for this approach incorporated:

- **In silico validation** using molecular docking and binding affinity predictions
- **Statistical cross-validation** to ensure model generalizability across chemical space
- **Experimental verification** through synthesis and biological testing of novel DDR1 kinase inhibitors
- **Multi-parameter optimization** balancing potency, selectivity, and drug-like properties

This integrated validation approach demonstrated that AI-designed molecules could achieve both high binding affinity and specificity, with selected compounds progressing to animal efficacy studies [83].

Combination Therapy Optimization

AI advancement in predicting combination drug delivery for synergism/antagonism represents another sophisticated application of integrated validation frameworks. Traditional methods struggle to select optimal drug combinations, particularly with multiple gene alterations in patients [83]. AI-driven computational approaches address this challenge through:

- **Expert systems and DL models** that analyze vast datasets to predict optimal drug combinations
- **Statistical validation** using k-fold cross-validation across diverse cell line datasets
- **Experimental verification** through high-throughput combination screening in vitro

- **Mechanistic validation** using pathway analysis and target engagement studies

These integrated frameworks enable optimization of treatment strategies for complex diseases where single-agent therapies often show limited efficacy [83].

The Scientist's Toolkit: Essential Research Reagents and Materials

Table 3: Key Research Reagents and Computational Tools for Validation in Drug Discovery

Category	Specific Tools/Reagents	Function in Validation	Application Context
Structural Biology	X-ray Crystallography Systems, NMR Spectrometers	Determine 3D protein structures; verify ligand binding modes	Structure-Based Drug Design
Computational Docking	AutoDock, CDOCKER, LigandFit	Predict ligand orientation & binding affinity; virtual screening	Target validation; lead optimization
QSAR Modeling	CoMFA, CoMSIA	Correlate molecular properties with biological activity	Ligand-Based Drug Design
AI/ML Frameworks	GENTRL, REINVENT, PSV-PPO	Generate novel molecular structures with optimized properties	De novo drug design
Biochemical Assays	SPR Chips, Activity Assays	Experimentally verify binding & functional activity	Experimental verification of predictions
Data Validation	partialsmiles package, PSV truth table	Real-time syntax & valence checks for SMILES strings	Molecular generation validation [87]

Visualization of Integrated Validation Workflows

Cross-Validation Process Diagram

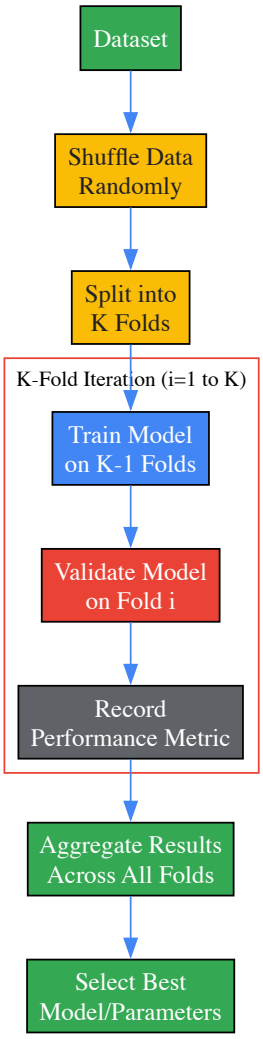

Cross-Validation Workflow for Model Validation

Drug Design Validation Framework

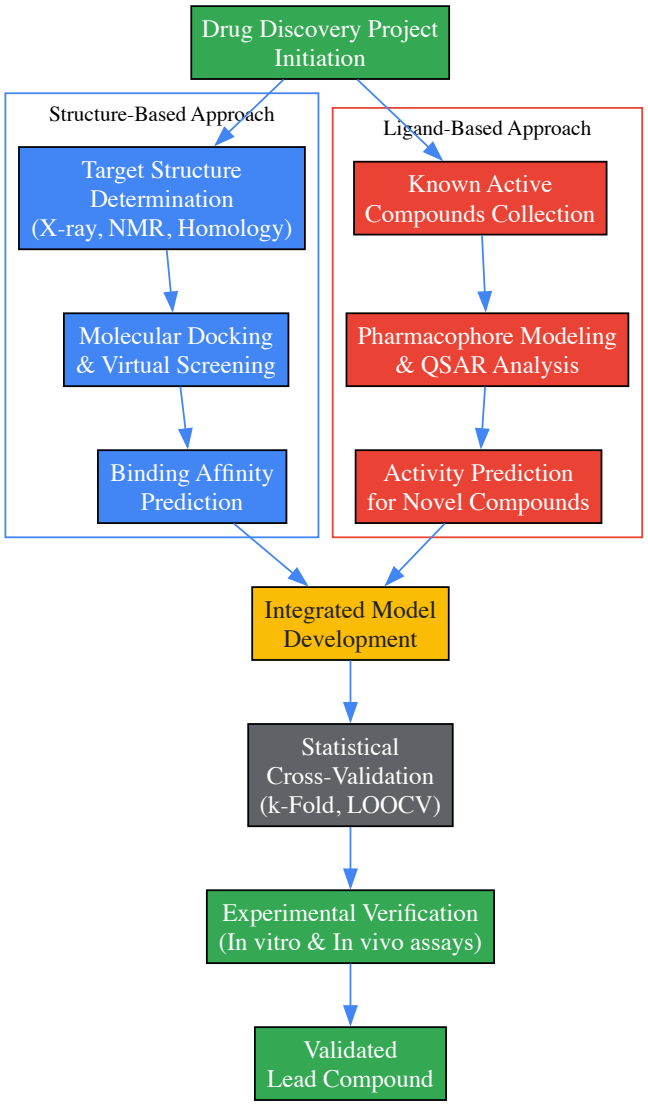

Integrated Drug Design Validation Framework

The synergistic application of **statistical cross-validation** and **experimental verification** creates a robust foundation for modern drug discovery. As AI and ML frameworks continue to transform pharmaceutical research, these validation methodologies ensure that computational predictions translate into tangible therapeutic advances. The integration of structure-based and ligand-based approaches, coupled with rigorous validation at each stage, accelerates the identification and optimization of novel drug candidates while reducing the high attrition rates that have historically plagued the industry. For researchers and drug development professionals, mastering these validation frameworks is not merely an academic exercise but an essential competency for navigating the complex landscape of contemporary drug design.

The relentless pursuit of more efficient and effective therapeutics has positioned computational methods at the forefront of drug discovery. Within this domain, two distinct paradigms have historically evolved in parallel: **structure-based drug design (SBDD)** and **ligand-based drug design (LBDD)**. SBDD relies on the three-dimensional structural information of the target protein (e.g., from X-ray crystallography or cryo-EM) to design molecules that complementarily fit into a binding site [2]. In contrast, LBDD is employed when the target structure is unknown; it leverages information from known active small molecules (ligands) to predict new active compounds through techniques like Quantitative Structure-Activity Relationship (QSAR) and pharmacophore modeling [2] [4]. While each approach possesses distinct strengths, they capture different facets of the molecular recognition process. The integration of these complementary methodologies through **data fusion and hybrid model development** creates a powerful consensus that mitigates the limitations inherent in each standalone approach, leading to more robust predictions and accelerated discovery cycles [40]. This whitepaper provides an in-depth technical guide to the core concepts, methodologies, and practical applications of fusing structure-based and ligand-based approaches in modern drug discovery.

Foundational Concepts: SBDD and LBDD

A clear understanding of the two foundational approaches is a prerequisite for their effective integration.

Structure-Based Drug Design (SBDD)

SBDD is a target-centric approach that requires detailed knowledge of the three-dimensional structure of the biological target, typically obtained through **X-ray crystallography**, **Nuclear Magnetic Resonance (NMR)**, or **cryo-electron microscopy (Cryo-EM)** [2] [88]. The core tenet is "structure-centric" optimization, where compounds are designed or optimized to form favorable interactions—such as hydrogen bonds, ionic interactions, and hydrophobic contacts—within a specific binding pocket [2].

Key Techniques:

- **Molecular Docking:** Predicts the preferred orientation (binding pose) of a small molecule when bound to its target [6].
- **Molecular Dynamics (MD) Simulation:** Studies the flexibility and dynamics of the protein-ligand complex over time, providing insights into binding stability and conformational changes [6].
- **De Novo Drug Design:** Involves building novel molecules directly within the constraints of the target's binding site [89].

Ligand-Based Drug Design (LBDD)

LBDD is an indirect approach used when the three-dimensional structure of the target is unavailable. It operates on the principle that molecules with similar structural or physicochemical properties are likely to exhibit similar biological activities [4] [90].

Key Techniques:

- **Quantitative Structure-Activity Relationship (QSAR):** A mathematical model that correlates numerical descriptors of molecular structure with a biological activity [4]. The model development process involves identifying active ligands, calculating molecular descriptors, and using statistical tools like Partial Least Squares (PLS) or machine learning to establish the correlation [4].
- **Pharmacophore Modeling:** A pharmacophore is an abstract definition of the steric and electronic features necessary for molecular recognition. A pharmacophore model captures the essential common features from a set of known active molecules [90] [4].
- **Virtual Screening:** Uses computational models to rapidly prioritize likely active compounds from large chemical libraries for experimental testing [2].

Table 1: Core Characteristics of SBDD and LBDD

Feature	Structure-Based (SBDD)	Ligand-Based (LBDD)
Primary Data Source	3D structure of the target protein	Known active ligands
Key Prerequisite	Known or modeled protein structure	A set of active compounds with measured activity
Common Techniques	Molecular docking, MD simulations, de novo design	QSAR, Pharmacophore modeling, similarity search
Major Strength	Direct insight into binding interactions; rational design	Applicable when protein structure is unknown; resource-efficient
Major Limitation	Dependent on high-quality protein structures; can overlook ligand properties	Limited by the chemical diversity and quality of known actives

The Hybrid Framework: Data Fusion Strategies

The synergy between SBDD and LBDD arises from their complementary nature. SBDD provides detailed, target-specific interaction data, while LBDD offers a broader, chemistry-centric view of activity landscapes [40]. Integrating them captures a more holistic picture. Two primary strategic frameworks for integration are sequential and parallel/hybrid screening.

Sequential Integration

This pragmatic approach uses LBDD methods as a rapid filtering step before applying more computationally intensive SBDD analysis [40]. Large compound libraries are first screened using fast 2D/3D similarity searches or QSAR predictions. The most promising subset of compounds then undergoes molecular docking and detailed binding affinity assessment.

Utility: This strategy significantly improves computational efficiency. It is particularly valuable when time and computational resources are constrained, or when protein structural information becomes available progressively during a project [40].

Parallel and Hybrid Screening

In this framework, both SBDD and LBDD methods are run simultaneously on the same compound library, generating independent rankings. The results are then fused to produce a consensus [40].

- **Parallel Scoring:** The top n% of compounds from both the ligand-based similarity rankings and the structure-based docking scores are selected. This produces a broader, more diverse candidate set, safeguarding against the failure of one method and increasing the chance of retrieving active compounds [40].
- **Hybrid Scoring:** Scores from each method (e.g., a docking score and a similarity score) are combined, often by multiplication, to create a unified ranking. This consensus scoring prioritizes compounds that are ranked highly by both approaches, thereby increasing confidence in the selected candidates [40].

The following workflow diagram illustrates the logical relationships and decision points in these hybrid strategies.

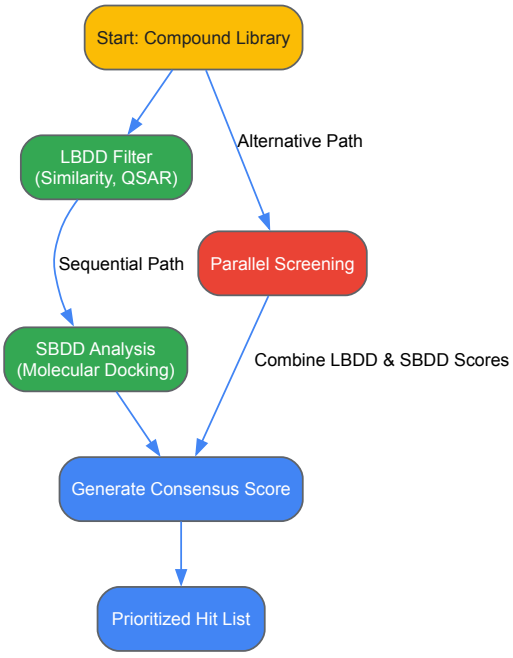

Diagram 1: Hybrid Screening Workflow. This diagram illustrates the sequential (vertical) and parallel (horizontal) paths for data fusion.

Advanced Hybrid Methodologies and Experimental Protocols

The fusion of SBDD and LBDD is being propelled by advanced algorithms, including modern machine learning and generative models.

Structure-Guided 3D QSAR and CSP-SAR

A powerful hybrid methodology involves using the structural information from a protein-ligand complex to inform and constrain a 3D-QSAR study. Instead of relying solely on ligand alignment, the bioactive conformation of a ligand (obtained from crystallography or docking) is used as a template. The **Conformationally Sampled Pharmacophore (CSP) approach** refines this by generating multiple low-energy conformations of each ligand and developing a combined pharmacophore-QSAR model (CSP-SAR) that accounts for conformational flexibility [4]. This method has been shown to provide more accurate and predictive models compared to those based on a single rigid conformation [4].

Protocol: CSP-SAR Model Development

- **Data Set Curation:** Collect a series of ligands with experimentally determined biological activity (IC50, Ki, etc.). Ensure chemical diversity while maintaining a congeneric series.
- **Conformational Sampling:** For each ligand, generate an ensemble of low-energy conformations using molecular mechanics or molecular dynamics simulations.
- **Structure-Based Alignment:** Superimpose each conformational ensemble onto a reference ligand, typically in its bioactive conformation as determined by X-ray crystallography or a high-confidence docking pose.
- **Pharmacophore Feature Generation:** For each aligned conformation, calculate steric, electrostatic, hydrophobic, and hydrogen-bonding field potentials (e.g., using CoMFA or CoMSIA methods) [4].
- **Model Construction and Validation:** Use Partial Least Squares (PLS) regression or machine learning (e.g., Bayesian Regularized Artificial Neural Networks) to build the QSAR model [4]. The model must be rigorously validated using both internal (e.g., leave-one-out cross-validation, Q^2) and external (hold-out test set) validation techniques [4].

Generative Models for SBDD

Recent breakthroughs in **equivariant diffusion models** represent a cutting-edge form of hybrid design. These models, such as DiffSBDD, are trained on protein-ligand complex structures and can generate novel, drug-like ligands conditioned directly on the 3D geometry of a protein pocket

[89]. They formulate SBDD as a 3D conditional generation problem and respect crucial rotational and translation symmetries in 3D space (SE(3)-equivariance) [89].

Protocol: De Novo Ligand Generation with DiffSBDD

- **Pocket Definition:** Input the 3D coordinates of the target protein's binding pocket, typically derived from an X-ray structure or a high-quality homology model.
- **Model Conditioning:** Condition the pre-trained diffusion model on the fixed pocket context (DiffSBDD-cond) or provide the pocket as an inpainting constraint (DiffSBDD-joint) [89].
- **Denoising Process:** The model initiates from random noise and iteratively denoises it through a learned reverse diffusion process, progressively shaping the atomic point cloud into a novel ligand that complements the pocket [89].
- **Property Optimization and Filtering:** Apply additional constraints during or after generation to optimize for properties like drug-likeness (QED), synthetic accessibility, or absence of toxicophores. Generated molecules can be filtered against purchable libraries like the Enamine Screening Collection [89].

Table 2: Key Computational Experiments and Their Hybrid Methodologies

Experiment / Goal	Core Hybrid Methodology	Key Outputs & Metrics
Virtual Screening	Sequential LBDD → SBDD filtering; Parallel screening with consensus scoring [40]	Enriched hit rate; Identification of novel chemotypes; Metric: RMSD of poses, docking scores, similarity scores
Lead Optimization	Structure-guided 3D QSAR (e.g., CSP-SAR); Inpainting with generative models [4] [89]	Predictive QSAR model (Q^2, R^2pred); New analogs with improved predicted potency/ADMET
De Novo Molecule Design	Equivariant diffusion models (e.g., DiffSBDD) conditioned on protein pockets [89]	Novel, drug-like ligands (QED); High predicted binding affinity (Vina score); Favorable synthetic accessibility

The Scientist's Toolkit: Essential Research Reagents and Solutions

Successful implementation of hybrid models requires a suite of computational tools and data resources. The following table details key components of the hybrid modeler's toolkit.

Table 3: Research Reagent Solutions for Hybrid Model Development

Tool / Resource Category	Example	Function in Hybrid Development
Molecular Docking Software	Rhodium, AutoDock [88] [6]	Predicts binding pose and affinity of ligands for SBDD; used for pose generation for structure-guided QSAR.
Pharmacophore & QSAR Platforms	Catalyst, COMSIA, CSP-SAR [4]	Develops ligand-based activity models; CSP-SAR integrates conformational sampling from structural data.
Generative AI Models	DiffSBDD (Diffusion Model) [89]	Generates novel molecular structures conditioned on protein pocket structure (a fusion of SBDD and generative LBDD).
Cheminformatics Libraries	RDKit, OpenBabel	Handles molecular descriptor calculation, fingerprint generation, and basic QSAR operations.
High-Performance Computing (HPC)	Local Clusters, Cloud Computing (AWS, GCP)	Provides computational power for large-scale virtual screening, MD simulations, and training deep learning models [88].
Protein Structure Data	Protein Data Bank (PDB), Cryo-EM Data Bank	Source of experimental 3D structures for SBDD and for training generative models like DiffSBDD [89].
Compound Databases	ZINC, Enamine Screening Collection, ChEMBL	Source of compounds for virtual screening; source of bioactivity data for training LBDD and machine learning models [89].

The paradigm of drug discovery is shifting from relying on isolated computational approaches to embracing integrated, consensus-driven strategies. The deliberate fusion of structure-based and ligand-based methods creates a powerful framework that is more than the sum of its parts. By leveraging the complementary strengths of SBDD and LBDD—through sequential filtering, parallel consensus scoring, advanced structure-guided QSAR, or generative AI—researchers can mitigate individual weaknesses, explore chemical space more efficiently, and derisk the decision-making process. As both structural biology data sets and bioactive compound libraries continue to grow, the development and application of sophisticated data fusion and hybrid models will undoubtedly become a central pillar of rational drug design, accelerating the delivery of novel therapeutics.

The early stages of drug discovery are characterized by the formidable challenge of identifying potent, target-specific compounds from a chemical space containing billions of possibilities. Within this landscape, **ligand-based drug design (LBDD)** and **structure-based drug design (SBDD)** have emerged as the two foundational computational approaches for lead identification and optimization [91] [2]. The success of these methodologies is quantitatively measured by three critical metrics: **enrichment rates**, which evaluate the ability of virtual screening to prioritize active compounds over inactives; **hit identification**, which reflects the successful discovery of compounds with desired biological activity; and **binding affinity prediction**, which accurately quantifies the strength of interaction between a compound and its target [92] [10]. These metrics provide the essential framework for assessing the performance and effectiveness of drug discovery campaigns, guiding researchers in allocating resources and optimizing strategies. The integration of these approaches, powered by advances in artificial intelligence and high-performance computing, is progressively addressing the historically high failure rates in drug development, where lack of efficacy accounts for a significant proportion of late-stage failures [93] [94].

Foundational Concepts: LBDD vs. SBDD

The strategic choice between LBDD and SBDD is primarily dictated by the availability of structural information for the biological target or known active ligands.

Structure-Based Drug Design (SBDD)

SBDD relies on the three-dimensional structure of the target protein, obtained through experimental methods such as **X-ray crystallography**, **Nuclear Magnetic Resonance (NMR)**, or **cryo-electron microscopy (cryo-EM)**, or increasingly through computational predictions like **AlphaFold** [91] [2]. The core principle involves designing or identifying molecules that complement the shape and physicochemical properties of a defined binding site.

- **Molecular Docking**: A cornerstone technique of SBDD that predicts the preferred orientation (pose) of a small molecule when bound to its target and provides a score estimating the binding affinity [91] [6].
- **Free Energy Perturbation (FEP)**: A highly accurate but computationally expensive method used primarily during lead optimization to quantitatively evaluate the impact of small structural changes on binding affinity [91].

Ligand-Based Drug Design (LBDD)

LBDD is employed when the three-dimensional structure of the target is unknown. Instead, it leverages information from known active molecules that bind to the target of interest [91] [2].

- **Quantitative Structure-Activity Relationship (QSAR)**: This technique uses statistical and machine learning models to establish a correlation between molecular descriptors (e.g., physicochemical properties, fingerprints) and biological activity [91] [6].
- **Pharmacophore Modeling**: This approach abstracts the essential steric and electronic features necessary for a molecule to interact with its target, creating a template for virtual screening [2] [10].
- **Similarity-Based Screening**: Based on the "similar property principle," this method searches for novel hits by comparing candidate molecules to one or more known active compounds using 2D or 3D molecular descriptors [91].

Table 1: Core Characteristics of LBDD and SBDD Approaches

Feature	Ligand-Based Drug Design (LBDD)	Structure-Based Drug Design (SBDD)
Primary Requirement	Known active ligands	3D structure of the target protein
Key Methodologies	QSAR, Pharmacophore modeling, Similarity search	Molecular docking, FEP, Molecular dynamics
Primary Strength	Speed, scalability, no need for target structure	Atomic-level insight into binding interactions
Key Limitation	Limited to known chemical space; bias in training data	Dependent on quality and relevance of the protein structure

Critical Metrics for Success

Enrichment Rates in Virtual Screening

Enrichment is a fundamental metric for evaluating the performance of virtual screening (VS) campaigns. It measures the ability of a computational method to identify true active compounds (hits) at an early stage of screening compared to a random selection [91] [92]. The most common quantification is the **Enrichment Factor (EF)**, calculated as:

EF = (Hitssampled / Nsampled) / (Hitstotal / Ntotal)

where Hitssampled is the number of hits found in a selected subset, Nsampled is the size of that subset, Hitstotal is the total number of hits in the entire library, and Ntotal is the total library size [92]. For example, an EF of 10 at the 1% cutoff means the method identifies active compounds at a rate ten times higher than random chance in the top 1% of the screened library.

State-of-the-art VS methods have demonstrated remarkable enrichment capabilities. For instance, the **RosettaVS** platform achieved a top 1% enrichment factor (EF1%) of **16.72** on the standard CASF-2016 benchmark, significantly outperforming other methods [92]. High enrichment is critical for cost-effectiveness, as it allows researchers to focus expensive experimental validation on a much smaller, higher-probability set of candidates.

Hit Identification and Hit Rates

Hit identification is the process of experimentally confirming that compounds prioritized by virtual screening exhibit the desired biological activity. The success of a VS campaign is ultimately judged by its **hit rate**—the percentage of tested virtual hits that confirm activity in a biochemical or cellular assay [92].

Advanced SBDD platforms have shown the ability to achieve exceptionally high hit rates, even from ultra-large libraries. Recent applications of the OpenVS platform against challenging targets like the NaV1.7 sodium channel and the KLHDC2 ubiquitin ligase yielded hit rates of **44% (4/9 compounds)** and **14% (7/50 compounds)**, respectively, with all hits exhibiting single-digit micromolar affinity [92]. These hit rates are substantially higher than those typically achieved by traditional high-throughput screening (HTS), demonstrating the precision of modern structure-based approaches.

Binding Affinity Prediction

Accurate prediction of binding affinity is crucial for rank-ordering compounds and guiding lead optimization. The accuracy is typically measured by the correlation between predicted and experimental binding energies, using statistical metrics like **Pearson's Correlation Coefficient (PCC)** and **Root Mean Square Error (RMSE)** [95].

Classical scoring functions in docking are often limited in their accuracy. However, modern machine learning and deep learning models have made significant strides. For example, the **BAPA** model, which uses a deep attention mechanism, achieved a PCC of **0.807** on the CASF-2016 benchmark, outperforming other models like RF-Score v3 and Pafnucy [95]. Accurate affinity prediction directly contributes to higher enrichment and more successful hit identification by ensuring that the top-ranked compounds are not just well-docked but also genuinely strong binders.

Table 2: Performance Benchmarks of Key Methodologies on Standard Datasets

Method / Metric	Enrichment Factor (EF1%)	Hit Rate (%)	Binding Affinity (PCC)
RosettaVS (SBDD)	16.72 (CASF-2016) [92]	14-44 (Prospective Screen) [92]	N/A
BAPA (Deep Learning)	N/A	N/A	0.807 (CASF-2016) [95]
RF-Score v3 (Machine Learning)	N/A	N/A	0.797 (CASF-2016) [95]
Traditional Docking	Variable; typically lower than modern methods [92]	Typically 1-10% [91]	Often < 0.6 [95]

Integrated Workflows and Protocols

Strategies for Combining LBDD and SBDD

The limitations of pure LBDD or SBDD approaches have led to the development of integrated workflows that leverage their complementary strengths [91] [10]. These hybrid strategies can be classified into three main categories:

- **Sequential Workflows**: This is a common and efficient strategy where a large compound library is first filtered using fast LBDD methods (e.g., similarity searching or QSAR). The resulting, smaller subset of compounds then undergoes more computationally intensive SBDD, such as molecular docking [91] [10]. This two-stage process optimizes resource allocation.
- **Parallel Workflows**: LBDD and SBDD methods are run independently on the same compound library. The resulting ranked lists from each method are then combined using a consensus scoring framework, for instance, by multiplying the ranks from each method to generate a unified ranking [91]. This approach helps mitigate the individual weaknesses of each method.
- **Hybrid Workflows**: These represent the most integrated approach, where elements of LBDD and SBDD are combined into a single, holistic method. An example is using a pharmacophore model derived from a protein-ligand complex structure to guide a docking study [10].

The following diagram illustrates the logical decision process and the three hybrid workflow strategies:

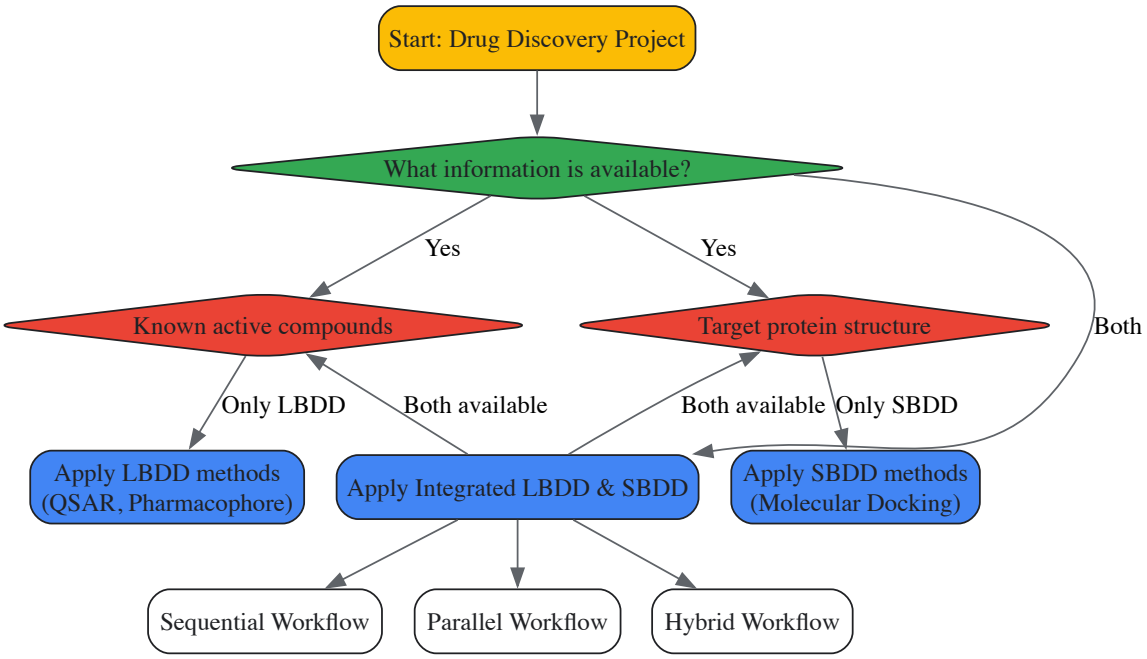

Experimental Protocol for a Combined Virtual Screening Campaign

The following provides a detailed methodology for a sequential VS campaign that integrates LBDD and SBDD, adaptable for targets with some known actives and a protein structure [91] [92] [10].

Objective: To identify novel hit compounds for a defined protein target. **Inputs:** A database of 1-10 million commercially available compounds; a set of 10-50 known active compounds for the target; a 3D structure of the target protein (experimental or high-quality predicted).

- **Step 1: Ligand-Based Pre-screening**
  - **Method:** 2D Fingerprint Similarity Search or 3D Pharmacophore Screening.
  - **Protocol:** a. Generate a merged molecular database from all input compounds. b. For each known active compound, calculate its structural similarity (e.g., using Tanimoto coefficient based on ECFP4 fingerprints) to every compound in the database. c. Retain the top 1-5% of compounds ranked by highest similarity to any known active. This typically reduces the library size to 10,000-50,000 compounds.
  - **Purpose:** To rapidly reduce the chemical search space and scaffold hop to novel chemotypes with potential activity.
- **Step 2: Structure-Based Docking Screen**
  - **Method:** Molecular Docking with RosettaVS, AutoDock Vina, or similar.
  - **Protocol:** a. **Protein Preparation:** Add hydrogen atoms, assign partial charges, and optimize side-chain conformations for residues in the binding site. Define the docking grid around the binding site. b. **Ligand Preparation:** Generate likely tautomers and protonation states at physiological pH for all compounds from Step 1. c. **Docking Run:** Dock the prepared ligands into the target's binding site. Use a fast docking mode (e.g., RosettaVS-VSX) for the initial pass. d. **Pose Ranking:** Score and rank all generated poses using the docking scoring function (e.g., RosettaGenFF-VS).
  - **Purpose:** To evaluate the steric and energetic complementarity of pre-filtered compounds with the target binding site.
- **Step 3: Hit Selection and Prioritization**
  - **Method:** Consensus Ranking and Visual Inspection.
  - **Protocol:** a. Select the top 100-500 compounds from the docking rank list. b. Apply additional filters based on drug-likeness (e.g., Lipinski's Rule of Five), potential toxicity (e.g., PAINS filters), and synthetic accessibility. c. Visually inspect the top 50-100 predicted binding poses to check for sensible interactions (e.g., hydrogen bonds, hydrophobic packing, pi-stacking).
  - **Purpose:** To select a final, high-confidence set of compounds for experimental testing.
- **Step 4: Experimental Validation**
  - **Method:** In vitro binding or functional assay.
  - **Protocol:** a. Procure the selected 20-100 compounds from commercial suppliers or through synthesis. b. Test compounds in a dose-response assay (e.g., IC50 or Ki determination) to confirm activity and potency.
  - **Success Metric:** A hit rate of >10% with μM or better affinity is considered a successful VS campaign [92].

The Scientist's Toolkit: Essential Research Reagents and Materials

Successful execution of the computational and experimental protocols requires a suite of specialized software, databases, and laboratory reagents.

Table 3: Key Research Reagent Solutions for Drug Discovery Campaigns

Item Name	Function / Application	Specific Example(s)
Protein Structure Database	Source of 3D protein structures for SBDD.	Protein Data Bank (PDB), AlphaFold Protein Structure Database
Commercial Compound Library	Large collections of purchasable small molecules for virtual screening.	ZINC20, eMolecules, Enamine REAL database
Molecular Docking Software	Predicts binding pose and scores protein-ligand interactions.	RosettaVS, AutoDock Vina, Schrödinger Glide, CCDC GOLD
QSAR/Modeling Software	Builds statistical models linking structure to activity for LBDD.	Open3DALIGN, KNIME, RDKit
Binding Assay Kit	Validates binding affinity of predicted hits experimentally.	Inhibitor Screening Kits (e.g., for kinases), Surface Plasmon Resonance (SPR) chips
Crystallography Reagents	For determining protein-ligand complex structures to validate docking poses.	Crystallization screens (e.g., from Hampton Research), cryo-protectants

The rigorous measurement of success through enrichment rates, hit identification, and binding affinity prediction provides the critical feedback loop needed to advance computational drug discovery. While LBDD and SBDD each provide powerful standalone methodologies, the integration of these approaches into hybrid workflows creates a synergistic effect that mitigates their individual limitations and leverages their complementary strengths. The continued evolution of these methods, particularly through the incorporation of AI and deep learning for both pose prediction and affinity scoring, is consistently pushing the boundaries of performance. This is evidenced by rising hit rates in prospective studies and improved accuracy on benchmark datasets. As these computational techniques become faster, more accurate, and more integrated with experimental validation, they promise to significantly de-risk the drug discovery pipeline and improve the odds of delivering new therapeutics to patients.

The drug discovery process has traditionally been a complex, expensive, and time-consuming endeavor, relying on designing and filtering potential drug candidates through a funnel until a single compound remains, with an average development cost exceeding $2.5 billion and taking more than a decade to complete [96] [97]. This process has historically been guided by two fundamental computational approaches: **structure-based drug design (SBDD)** and **ligand-based drug design (LBDD)**. SBDD relies on the three-dimensional structural information of the target protein (obtained through X-ray crystallography, NMR, or cryo-EM) to design molecules that can bind to the protein target [2]. In contrast, LBDD utilizes information from known active small molecules (ligands) to predict and design compounds with similar activity when the target protein structure is unknown, employing techniques such as Quantitative Structure-Activity Relationship (QSAR) and pharmacophore modeling [6] [2].

The emergence of artificial intelligence (AI), particularly machine learning (ML) and deep learning (DL), is now revolutionizing both paradigms by enabling the efficient exploration of previously inaccessible chemical spaces. This transformation is most evident in the processing of **ultra-large chemical libraries** containing billions of synthesizable compounds, which has become feasible through AI-driven virtual screening approaches [96] [98]. This technical guide explores how these advanced computational technologies are reshaping the foundational concepts of drug design, offering researchers methodologies to accelerate the identification of novel therapeutic candidates with improved efficacy and safety profiles.

Core Concepts: Ligand-Based vs. Structure-Based Drug Design

Fundamental Principles and Techniques

The distinction between structure-based and ligand-based approaches represents a fundamental dichotomy in computer-aided drug design, each with unique advantages, limitations, and application domains, as summarized in Table 1 below.

Table 1: Comparison of Structure-Based and Ligand-Based Drug Design Approaches

Feature	Structure-Based Drug Design (SBDD)	Ligand-Based Drug Design (LBDD)
Primary Data Source	3D structure of target protein	Known active ligands
Key Requirements	Protein structure from X-ray crystallography, NMR, or cryo-EM	Database of compounds with known biological activity

Feature	Structure-Based Drug Design (SBDD)	Ligand-Based Drug Design (LBDD)
Core Techniques	Molecular docking, molecular dynamics simulations, free energy calculations	QSAR, pharmacophore modeling, shape-based screening
Optimal Application Context	Targets with known or predictable 3D structure	Targets with unknown structure but known active compounds
Chemical Space Exploration	Direct structure-based exploration of novel chemotypes	Extrapolation from known active chemotypes
Key Limitations	Dependent on quality of protein structure; computationally intensive for large libraries	Limited to chemical space similar to known actives; requires sufficient ligand data

Structure-based drug design methodologies depend on detailed knowledge of the target protein's three-dimensional structure. The process typically involves protein structure determination (through experimental methods or computational prediction), binding site identification, molecular docking to predict how small molecules bind to the target, and binding affinity optimization [6] [2]. When high-quality experimental structures are unavailable, computational methods such as homology modeling, threading, or *ab initio* protein modeling can provide structural models, with recent advances in AI-based structure prediction tools like AlphaFold demonstrating remarkable accuracy [96].

Ligand-based drug design methods are employed when the three-dimensional structure of the target protein is unknown or difficult to obtain. Instead of direct target structure information, LBDD utilizes the chemical information from known active compounds to establish structure-activity relationships. The most prominent LBDD techniques include Quantitative Structure-Activity Relationship (QSAR) modeling, which establishes mathematical relationships between molecular descriptors and biological activity, and pharmacophore modeling, which identifies the essential steric and electronic features necessary for molecular recognition [6] [2]. Comparative Molecular Field Analysis (CoMFA) and Comparative Molecular Similarity Indices Analysis (CoMSIA) represent advanced 3D-QSAR approaches that incorporate steric, electrostatic, hydrophobic, and hydrogen-bonding field properties to create more accurate predictive models [6].

Conceptual Workflow: Traditional vs. AI-Enhanced Approaches

The diagram below illustrates the fundamental workflows of structure-based and ligand-based drug design approaches, highlighting their distinct starting points and methodologies.

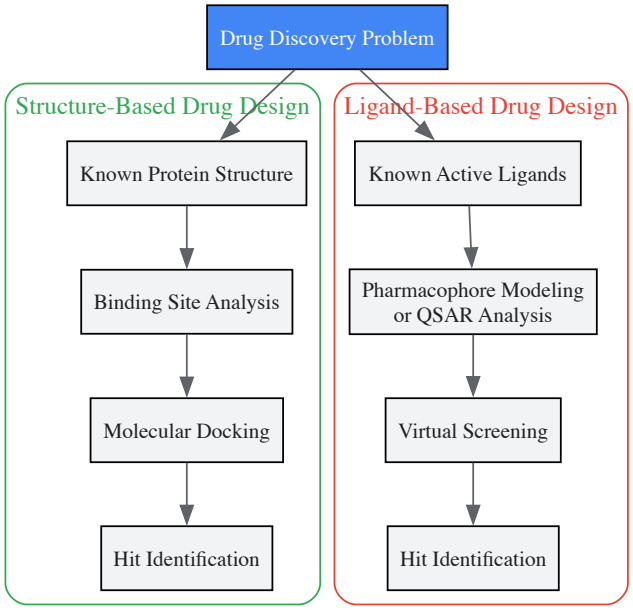

The AI Revolution in Drug Discovery

AI Technologies and Their Applications

Artificial intelligence encompasses multiple technologies that are transforming drug discovery, including machine learning (ML), deep learning (DL), natural language processing (NLP), and generative AI [97]. These technologies enable researchers to analyze complex datasets, identify patterns, and make predictions at unprecedented scales and speeds. The integration of AI into pharmaceutical research and development has already demonstrated significant impacts, with one analysis identifying 73 drug candidates from AI-first biotechs that had entered clinical trial stages as of 2024 [96].

Machine learning algorithms learn patterns from data to make predictions without being explicitly programmed. In drug discovery, supervised learning algorithms (e.g., support vector machines, random forests) are trained on labeled datasets to predict biological activity, toxicity, or pharmacokinetic properties [97]. Unsupervised learning methods identify hidden patterns and relationships in unlabeled data, enabling novel target discovery and compound clustering [97].

Deep learning, a subset of ML utilizing neural networks with multiple layers, excels at processing complex data structures such as molecular graphs, protein sequences, and medical images [97]. Convolutional Neural Networks (CNNs) analyze structural and image data, while Recurrent Neural Networks (RNNs) process sequential data such as protein sequences or SMILES strings [97]. Graph Neural Networks (GNNs) directly operate on molecular graph representations, capturing intricate structure-activity relationships [97].

Generative AI creates novel molecular structures with desired properties, significantly expanding explorable chemical space. Techniques such as Generative Adversarial Networks (GANs), Variational Autoencoders (VAEs), and language models trained on chemical representations (e.g., SMILES) can design *de novo* compounds optimized for specific target interactions and pharmacological properties [97] [99].

AI-Enhanced Virtual Screening of Ultra-Large Libraries

The most transformative application of AI in early drug discovery lies in the efficient screening of ultra-large chemical libraries. Traditional virtual screening methods face significant computational constraints when applied to libraries containing billions of compounds. For instance, screening 1 billion compounds on a single processor core (with an average docking time of 15 seconds per ligand) would take approximately 475 years [100].

AI-driven approaches such as **Deep Docking (DD)** address this challenge by implementing an iterative process where only a subset of a chemical library is explicitly docked, while deep neural networks predict the docking scores of remaining compounds [98]. This intelligent sampling strategy can reduce docking requirements by up to 100-fold while retaining >90% of top-scoring molecules, making billion-compound screens feasible without extraordinary computational resources [98].

Other platforms like **VirtualFlow** enable highly efficient large-scale virtual screening through perfect linear scaling behavior, allowing researchers to screen billion-compound libraries in approximately two weeks using 10,000 CPU cores simultaneously [100]. These advances fundamentally change the hit identification paradigm, as screening larger chemical spaces substantially improves both the quality and diversity of initial hit compounds [100].

Table 2: Key Platforms for AI-Enabled Ultra-Large Library Screening

Platform	Key Features	Library Size Demonstrated	Reported Efficiency
Deep Docking (DD)	Iterative docking with DNN prediction; compatible with various docking programs	1.36 billion molecules [98]	100-fold acceleration; retains >90% of top scorers [98]
VirtualFlow	Open-source; linear scaling; supports multiple docking programs	1.3 billion compounds [100]	1 billion compounds in ~2 weeks using 10,000 cores [100]
REINVENT	Deep generative model with structure-based scoring; reinforcement learning	Case studies with specific targets [99]	Generates novel chemotypes satisfying key residue interactions [99]

Technical Protocols: Implementing AI-Enhanced Screening

Deep Docking Protocol

The Deep Docking protocol represents a comprehensive methodology for AI-accelerated structure-based virtual screening of ultra-large chemical libraries. This protocol encompasses eight consecutive stages that can be implemented with conventional docking programs [98]:

- **Molecular Library Preparation**: Convert chemical libraries from SMILES format to ready-to-dock structures, generating appropriate stereoisomers, tautomers, and protonation states. Compute molecular descriptors (typically Morgan fingerprints with radius 2 and size of 1,024 bits) for AI model training [98].
- **Receptor Preparation**: Optimize target protein structure by removing non-structural water and solvent molecules, adding hydrogens, computing protonation states, and energetically relaxing the structure. Generate docking grids based on the binding site of interest [98].
- **Random Library Sampling**: Randomly select representative subsets from the entire library for initial model training. Recommended sample sizes include 1 million molecules each for validation and test sets, with 700,000-1,000,000 molecules for training [98].
- **Ligand Preparation**: Prepare the sampled compounds for docking using standard tools appropriate for the selected docking program.

- **Molecular Docking**: Dock the prepared ligands against the target using conventional docking programs. The resulting scores serve as training labels for the AI model.
- **Model Training**: Train deep neural networks using molecular fingerprints as input features and docking scores as target values. The model learns to associate chemical substructures with binding affinity.
- **Model Inference**: Apply the trained model to predict docking scores for the entire unscreened library, retaining only the top-predicted compounds for subsequent iterations.
- **Residual Docking**: In the final iteration, explicitly dock all retained molecules to obtain accurate scoring for the enriched library.

This iterative protocol typically requires 1-2 weeks depending on available computational resources and can be fully automated on computing clusters managed by job schedulers [98]. The workflow continuously improves its predictive accuracy through iterative training set augmentation, efficiently focusing computational resources on the most promising regions of chemical space.

Integrated AI-Driven Drug Discovery Workflow

Modern AI-enhanced drug discovery integrates both structure-based and ligand-based approaches within a unified framework that leverages their complementary strengths. The following diagram illustrates this synergistic workflow, which combines virtual screening with experimental validation in an iterative design-make-test-analyze (DMTA) cycle.

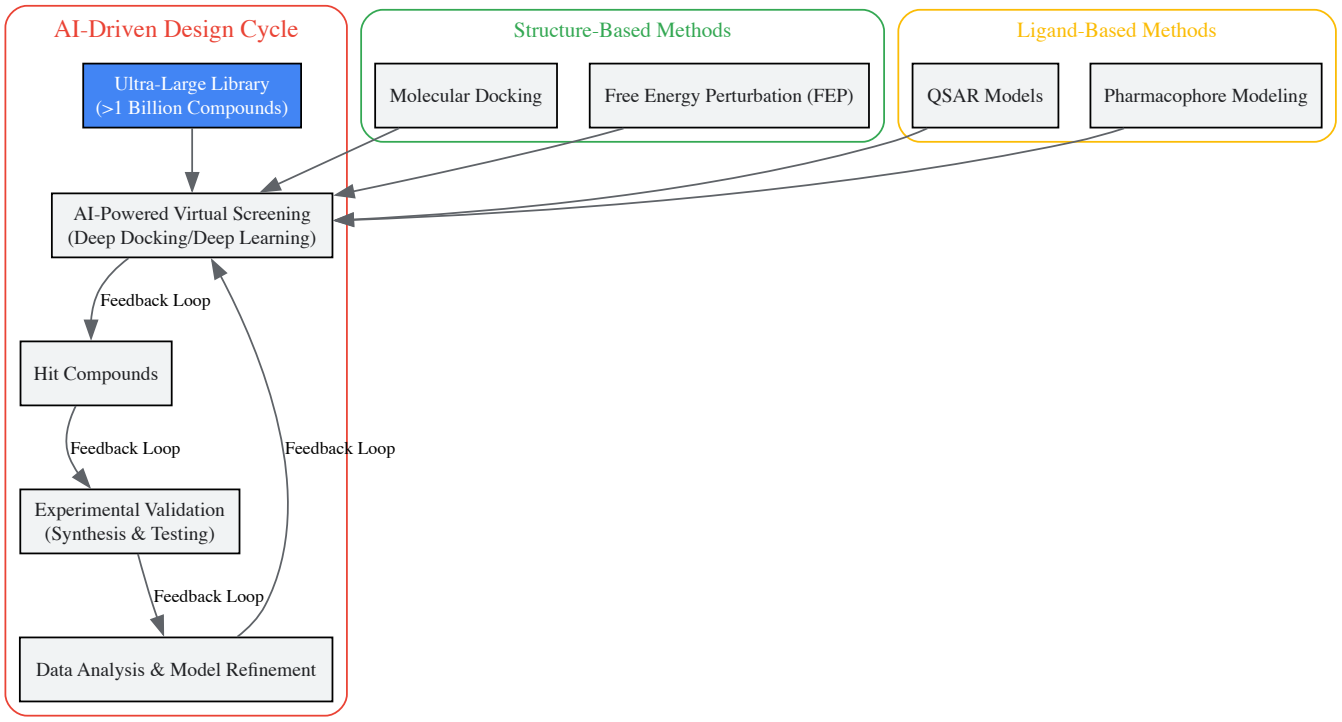

Implementation of AI-driven drug discovery with ultra-large libraries requires specific computational tools, data resources, and platform technologies. The table below summarizes key resources available to researchers.

Table 3: Research Reagent Solutions for AI-Enhanced Drug Discovery

Resource Category	Specific Tools/Platforms	Key Function	Access Information
Chemical Libraries	ZINC20, Enamine REAL, Enamine REAL Space	Ultra-large collections of commercially available or make-on-demand compounds	ZINC: freely available; Enamine: commercial [98] [100]
Docking Programs	AutoDock Vina, Glide, FRED, Smina	Structure-based molecular docking and scoring	Mix of open-source and commercial licenses [98] [100]
AI Screening Platforms	Deep Docking, VirtualFlow, REINVENT	AI-accelerated screening of ultra-large libraries	Deep Docking: open-source; VirtualFlow: open-source; REINVENT: available code [98] [100] [99]

Resource Category	Specific Tools/Platforms	Key Function	Access Information
Protein Structure Resources	Protein Data Bank (PDB), AlphaFold Database	Experimentally determined and predicted protein structures	Freely available [96]
Chemical Informatics	RDKit, Open Babel, ChemAxon	Molecular descriptor calculation, fingerprint generation, format conversion	Mix of open-source and commercial licenses [98]

Case Studies and Validation

Successful Applications in Drug Discovery

AI-driven approaches utilizing ultra-large libraries have already demonstrated significant successes in both academic and industrial settings:

- **SARS-CoV-2 Main Protease Inhibitors**: Deep Docking was used to screen ZINC15 (1.36 billion molecules) against SARS-CoV-2 Mpro, leading to the discovery of novel dihydro-quinolinone-based inhibitors with IC50 values ranging from 8 to 251 μM. Experimental validation confirmed 15% of proposed hits as active, highlighting the effectiveness of this approach for rapid response to emerging pathogens [98].
- **KEAP1-NRF2 Protein-Protein Interaction Inhibitors**: VirtualFlow screened approximately 1.3 billion compounds against KEAP1, identifying a nanomolar affinity inhibitor (iKeap1, Kd = 114 nM) that disrupts the KEAP1-NRF2 interaction. This demonstrates the ability of ultra-large screening to address challenging targets such as protein-protein interactions [100].
- **DRD2 Targeted Design**: A comparison of structure-based versus ligand-based scoring functions for generative AI demonstrated that structure-based approaches (using molecular docking with Glide) produced molecules with predicted affinities beyond known active molecules while exploring novel physicochemical space and satisfying key residue interactions not captured by ligand-based methods [99].
- **Idiopathic Pulmonary Fibrosis Therapy**: The FDA granted orphan drug designation to a compound designed using AI for treating idiopathic pulmonary fibrosis, with the candidate reaching clinical trials in record time compared to traditional approaches [96] [101].

Performance Metrics and Benchmarking

Quantitative assessment of AI-enhanced screening methods reveals substantial improvements over traditional approaches:

- **Screening Efficiency**: Deep Docking achieves 100-fold acceleration while retaining >90% of top-scoring compounds compared to conventional docking [98].
- **Hit Enrichment**: AI-powered virtual screening demonstrates hundreds- to thousands-fold enrichment of virtual hits without significant loss of potential drug candidates [98].
- **Chemical Space Exploration**: Structure-based AI approaches generate molecules occupying complementary chemical and physicochemical space compared to ligand-based methods, with demonstrated ability to identify novel chemotypes beyond known active compounds [99].
- **Resource Optimization**: VirtualFlow exhibits perfect linear scaling behavior (O(N)), enabling screening of billion-compound libraries in approximately two weeks using 10,000 CPU cores, a task that would take approximately 475 years on a single processor core [100].

Future Directions and Challenges

Emerging Trends and Developments

The integration of AI with ultra-large library screening continues to evolve, with several emerging trends shaping future directions:

- **Generative AI and Active Learning**: The combination of deep generative models with structure-based scoring functions enables *de novo* molecular design focused on novel chemical spaces beyond known active compounds, addressing the exploration-exploitation tradeoff in drug discovery [99].
- **Federated Learning and Privacy-Preserving AI**: Approaches that train models across multiple institutions without sharing raw data can overcome privacy barriers while enhancing data diversity and model robustness [101].
- **Multi-Modal Data Integration**: Future platforms will increasingly integrate diverse data types including genomic profiles, proteomic data, cellular imaging, and real-world evidence to generate more holistic predictive models of compound efficacy and safety [97] [101].
- **Quantum Computing**: The potential integration of quantum computing may further accelerate molecular simulations and optimization beyond current computational limits, particularly for complex quantum chemical calculations [101].

Technical and Implementation Challenges

Despite significant progress, several challenges remain in the widespread adoption of AI-enhanced drug discovery:

- **Data Quality and Standardization**: AI models are limited by the quality and completeness of training data. Incomplete, biased, or noisy datasets can lead to flawed predictions and limited generalizability [97] [101].
- **Model Interpretability**: Many deep learning models operate as "black boxes," limiting mechanistic insight into their predictions and creating regulatory challenges for drug approval [102] [101].
- **Experimental Validation**: Computational predictions require extensive preclinical and clinical validation, which remains resource-intensive and represents the ultimate bottleneck in the discovery pipeline [101].
- **Integration with Existing Workflows**: Successful adoption requires cultural shifts and workflow integration among researchers, clinicians, and regulators who may be skeptical of AI-derived insights [101].
- **Regulatory Frameworks**: Evolving regulatory standards for AI/ML-based drug development require greater transparency, validation, and explainability before approving AI-driven candidates [102] [101].

The integration of artificial intelligence, deep learning, and ultra-large virtual libraries represents a paradigm shift in drug discovery, fundamentally enhancing both structure-based and ligand-based design approaches. By enabling the efficient exploration of previously inaccessible chemical spaces, these technologies address core limitations of traditional methods and significantly improve the quality and diversity of initial hit compounds. The documented acceleration of discovery timelines—from years to months—demonstrates the transformative potential of these approaches.

As AI technologies mature and challenges related to data quality, model interpretability, and regulatory acceptance are addressed, the integration of these methods throughout the drug discovery pipeline will increasingly become standard practice. For researchers and drug development professionals, mastery of these tools and methodologies will be essential for maintaining competitiveness in the evolving pharmaceutical landscape. The ultimate beneficiaries of these advances will be patients worldwide, who may gain earlier access to safer, more effective, and personalized therapies across a broad spectrum of diseases.

Conclusion

Ligand-based and structure-based drug design are not mutually exclusive but are powerfully complementary strategies. The future of computational drug discovery lies in their intelligent integration, guided by robust validation and powered by emerging technologies. The explosion of predicted protein structures from AI tools like AlphaFold, combined with ultra-large virtual screening libraries and advanced machine learning scoring functions, is set to dramatically accelerate the early drug discovery pipeline. This synergistic, data-driven approach promises to enhance the efficiency of identifying novel, potent, and selective therapeutics for a wide range of diseases, ultimately reducing development timelines and costs while opening new frontiers in precision medicine.

References

- 1. Structure and dynamics in drug discovery | npj Drug Discovery [https://www.nature.com/articles/s44386-024-00001-2]
- 2. Structure-Based vs Ligand-Based Drug Design - Creative Proteomics [https://www.iaanalysis.com/structure-based-vs-ligand-based-drug-design.html]
- 3. - Wikipedia Drug design [https://en.wikipedia.org/wiki/Drug_design]
- 4. Recent Advances in Ligand - Based : Relevance and... Drug Design [https://pmc.ncbi.nlm.nih.gov/articles/PMC2975775/]
- 5. Merging Ligand-Based and Structure-Based Methods in Drug Discovery: An Overview of Combined Virtual Screening Approaches [https://www.mdpi.com/1420-3049/25/20/4723]
- 6. and Structure | PPTX based ligand based drug designing [https://www.slideshare.net/slideshow/structure-based-and-ligand-based-drug-designing/116878935]
- 7. Structure-based Drug Design vs. Ligand-based Drug Design - Extrapolations [https://extrapolations.com/structure-based-drug-design-vs-ligand-based-drug-design/]
- 8. - Ligand . Based - Drug ... | This Design . That vs Structure Based vs [https://thisvsthat.io/ligand-based-drug-design-vs-structure-based-drug-design]
- 9. - Ligand | Medicinal Chemistry Class... | Fiveable based drug design [https://fiveable.me/medicinal-chemistry/unit-7/ligand-based-drug-design/study-guide/Hw6bzoj7iN3SbL6p]
- 10. Merging Ligand - Based and Structure - Based Methods in Drug ... [https://pmc.ncbi.nlm.nih.gov/articles/PMC7587536/]
- 11. Molecular Docking and Structure-Based Drug Design Strategies [https://www.mdpi.com/1420-3049/20/7/13384]
- 12. Docking (molecular) - Wikipedia [https://en.wikipedia.org/wiki/Docking_(molecular)]
- 13. Molecular Docking: A powerful approach for structure-based drug discovery - PMC [https://pmc.ncbi.nlm.nih.gov/articles/PMC3151162/]

- 14. Frontiers | Computational-aided drug design strategies for drug discovery and development against oral diseases [https://www.frontiersin.org/journals/pharmacology/articles/10.3389/fphar.2025.1678652/full]
- 15. Lecture 4 ligand | PDF based drug design [https://www.slideshare.net/slideshow/lecture-4-ligand-based-drug-design/250782428]
- 16. A Structure-Based Drug Discovery Paradigm - PMC [https://pmc.ncbi.nlm.nih.gov/articles/PMC6601033/]
- 17. Molecular Docking and Structure-Based Drug Design Strategies - PMC [https://pmc.ncbi.nlm.nih.gov/articles/PMC6332083/]
- 18. of Comparison - and structure - ligand scoring functions for... based [https://pubmed.ncbi.nlm.nih.gov/33985583/]
- 19. Structure-Based Drug Design Strategies and Challenges - PubMed [https://pubmed.ncbi.nlm.nih.gov/30101712/]
- 20. Alphafold2 protein structure prediction : Implications for drug discovery - PMC [https://pmc.ncbi.nlm.nih.gov/articles/PMC7614146/]
- 21. Frontiers | High-resolution protein modeling through Cryo-EM and AI: current trends and future perspectives – a review [https://www.frontiersin.org/journals/molecular-biosciences/articles/10.3389/fmolb.2025.1688455/full]
- 22. Cryo-EM ligand building using AlphaFold3-like model and molecular dynamics | PLOS Computational Biology [https://journals.plos.org/ploscompbiol/article?id=10.1371/journal.pcbi.1013367]
- 23. Molecular representations in AI-driven drug discovery: a review and practical guide | Journal of Cheminformatics | Full Text [https://jcheminf.biomedcentral.com/articles/10.1186/s13321-020-00460-5]
- 24. Drug Design by Pharmacophore and Virtual Screening Approach... [https://pmc.ncbi.nlm.nih.gov/articles/PMC9145410/]
- 25. T009 · Ligand - based — TeachOpenCADD... pharmacophores [https://projects.volkamerlab.org/teachopencadd/talktorials/T009_compound_ensemble_pharmacophores.html]
- 26. Solving Molecular Problems with Multi-Objective... Docking [https://pmc.ncbi.nlm.nih.gov/articles/PMC6272647/]
- 27. protein-ligand Optimizing through machine learning... docking [https://link.springer.com/article/10.1007/s44371-025-00246-4]
- 28. via quantum approximate Molecular docking optimization algorithm [https://arxiv.org/html/2308.04098v2]
- 29. Molecular dynamics simulation for all - PMC [https://pmc.ncbi.nlm.nih.gov/articles/PMC6209097/]
- 30. Molecular dynamics - Wikipedia [https://en.wikipedia.org/wiki/Molecular_dynamics]
- 31. Protein-Ligand Binding Free Energy Calculations with FEP - PubMed [https://pubmed.ncbi.nlm.nih.gov/31396905/]
- 32. Free Energy Perturbation (FEP): Another technique in the drug discovery toolbox | Cresset [https://cresset-group.com/about/news/fep-drug-discovery-toolbox/]
- 33. Fragment-based lead discovery - Wikipedia [https://en.wikipedia.org/wiki/Fragment-based_lead_discovery]
- 34. Fragment-based drug discovery—the importance of high-quality molecule libraries - PMC [https://pmc.ncbi.nlm.nih.gov/articles/PMC9627785/]
- 35. - Fragment Discovery: Small Fragments, Big Impact... Based Drug [https://pubmed.ncbi.nlm.nih.gov/39879825/]
- 36. Concepts and Core Principles of Fragment-Based Drug Design - PMC [https://pmc.ncbi.nlm.nih.gov/articles/PMC6930586/]
- 37. Computational Fragment-Based Drug Design: Current Trends, Strategies, and Applications - PMC [https://www.ncbi.nlm.nih.gov/pmc/articles/PMC6618289/]
- 38. The rise of molecular simulations in fragment-based drug design (FBDD): an overview - PMC [https://pmc.ncbi.nlm.nih.gov/articles/PMC7314695/]
- 39. Ligand-based Drug Discovery [https://www.jubilantbiosys.com/services/ligand-based-drug-discovery/]
- 40. Structure-based and ligand-based drug discovery [https://optibrium.com/knowledge-base/leveraging-structure-based-and-ligand-based-drug-discovery/]
- 41. A structure-based framework for selective inhibitor design ... [https://pmc.ncbi.nlm.nih.gov/articles/PMC11903766/]
- 42. Integrating structure - based and ligand - based for... approaches [https://pubmed.ncbi.nlm.nih.gov/21554079/]
- 43. Kinase-targeted cancer therapies: progress, challenges and future directions | Molecular Cancer | Full Text [https://molecular-cancer.biomedcentral.com/articles/10.1186/s12943-018-0804-2]
- 44. Frontiers | The microtubule cytoskeleton: An old validated target for... [https://www.frontiersin.org/journals/pharmacology/articles/10.3389/fphar.2022.969183/full]
- 45. Kinase drug discovery 20 years after imatinib: progress and future directions | Nature Reviews Drug Discovery [https://www.nature.com/articles/s41573-021-00195-4]
- 46. Structure based drug and machine learning approaches for... design [https://www.nature.com/articles/s41598-025-17708-5?error=cookies_not_supported&code=a2f51719-19a7-4e8e-81ee-1e22550bf816]
- 47. Beyond Taxanes: A Review of Novel Agents That Target Mitotic... [https://pmc.ncbi.nlm.nih.gov/articles/PMC2904974/]
- 48. Current Advances of Tubulin Inhibitors in Nanoparticle Drug Delivery and Vascular Disruption/Angiogenesis - PMC [https://pmc.ncbi.nlm.nih.gov/articles/PMC6272853/]
- 49. Target Flexibility: An Emerging Consideration in Drug Discovery and Design - PMC [https://pmc.ncbi.nlm.nih.gov/articles/PMC2701403/]
- 50. CrypToth: Cryptic Detection through Mixed-Solvent Pocket ... Molecular [https://pmc.ncbi.nlm.nih.gov/articles/PMC12152933/]
- 51. Investigating Cryptic Binding Sites by Molecular Dynamics Simulations - PMC [https://pmc.ncbi.nlm.nih.gov/articles/PMC7263906/]
- 52. Molecular Dynamics Simulations in Drug Discovery and Pharmaceutical Development [https://www.mdpi.com/2227-9717/9/1/71]
- 53. Accelerated Ligand-Mapping Molecular Simulations for the... Dynamics [https://figshare.com/articles/journal_contribution/Accelerated_Ligand-Mapping_Molecular_Dynamics_Simulations_for_the_Detection_of_Recalcitrant_Cryptic_Pockets_and_Occluded_Binding_Sites/19192973/
- 54. Biomolecular Modeling in Orion® - Cryptic Pocket Detection [https://www.eyesopen.com/cryptic-pocket]

- 55. Molecular Dynamics Flexible Fitting: A practical guide to combine cryo-electron microscopy and X-ray crystallography - PMC [https://pmc.ncbi.nlm.nih.gov/articles/PMC2753685/]
- 56. Cracking the Undruggable: Discovery of a Mutation-Induced Cryptic ... [https://www.researchsquare.com/article/rs-6651642/v1]
- 57. The Use of Computational Tools in - Ligand Drug Based Design [https://www.azolifesciences.com/article/Computational-Tools-in-Ligand-Based-Drug-Design.aspx]
- 58. Implicit-descriptor ligand - based virtual screening by means of... [https://jcheminf.biomedcentral.com/articles/10.1186/s13321-018-0310-y]
- 59. Optimizing drug design by merging generative AI with a physics-based active learning framework | Communications Chemistry [https://www.nature.com/articles/s42004-025-01635-7]
- 60. [2502.04419] Understanding and Mitigating the Bias Inheritance in... [https://arxiv.org/abs/2502.04419]
- 61. 3D molecular generation models expand chemical space exploration in drug design - ScienceDirect [https://www.sciencedirect.com/science/article/abs/pii/S1359644624004070]
- 62. Predicting flexible loop regions that interact with ligands : the... [https://pubmed.ncbi.nlm.nih.gov/22072600/]
- 63. Assessing interaction recovery of predicted protein-ligand poses | Journal of Cheminformatics | Full Text [https://jcheminf.biomedcentral.com/articles/10.1186/s13321-025-01011-6]
- 64. Structure-based pose prediction: Non-cognate docking extended to macrocyclic ligands | Journal of Computer-Aided Molecular Design [https://link.springer.com/article/10.1007/s10822-024-00574-0]
- 65. Template-Guided 3D Molecular Pose Generation via Flow Matching and Differentiable Optimization [https://arxiv.org/html/2506.06305v1]
- 66. Augmented BindingNet dataset for enhanced ligand binding pose predictions using deep learning | npj Drug Discovery [https://www.nature.com/articles/s44386-024-00003-0]
- 67. POSIT: Flexible Shape-Guided Docking For Pose Prediction - PubMed [https://pubmed.ncbi.nlm.nih.gov/26151876/]
- 68. Contextual AI Models for Single-Cell Protein Biology - Zitnik Lab [https://zitniklab.hms.harvard.edu/projects/PINNACLE/]
- 69. Leveraging machine models in evaluating learning properties... ADMET [https://pmc.ncbi.nlm.nih.gov/articles/PMC12205928/]
- 70. ADMET-score – a comprehensive scoring function for evaluation of chemical drug-likeness - PMC [https://pmc.ncbi.nlm.nih.gov/articles/PMC6350845/]
- 71. Applications of machine learning in computer-aided drug discovery - PMC [https://pmc.ncbi.nlm.nih.gov/articles/PMC10392679/]
- 72. Structure-Based Drug Discovery with Deep Learning - PubMed [https://pubmed.ncbi.nlm.nih.gov/37014633/]
- 73. FP-ADMET: a compendium of fingerprint-based ADMET prediction models | Journal of Cheminformatics | Full Text [https://jcheminf.biomedcentral.com/articles/10.1186/s13321-021-00557-5]
- 74. Deep Learning Applied to Ligand-Based De Novo Drug Design - PubMed [https://pubmed.ncbi.nlm.nih.gov/34731474/]
- 75. ADMET Predictor® - Simulations Plus - Machine Learning- ADMET property prediction [https://www.simulations-plus.com/software/admetpredictor/]
- 76. Structure-based drug design - Latest research and news | Nature [https://www.nature.com/subjects/structure-based-drug-design]
- 77. Module — Orion Workflows Hit .1.1 documentation Identification 2025 [https://docs.eyesopen.com/floe/Small-Molecule-Discovery-Suite/hit_identification_toc.html]
- 78. and Hit in Virtual Screening: Practical... Identification Optimization [https://pmc.ncbi.nlm.nih.gov/articles/PMC3772997/]
- 79. Understanding Lead Optimization [https://www.azolifesciences.com/article/Understanding-Lead-Optimization.aspx]
- 80. Home - Structure-Based Drug Design Summit [https://structure-based-drug-design-summit.com/]
- 81. How accurately can one predict drug binding modes using AlphaFold... [https://elifesciences.org/articles/89386]
- 82. [2503.01376] Pushing the boundaries of Structure-Based Drug Design through Collaboration with Large Language Models [https://arxiv.org/abs/2503.01376]
- 83. Advanced AI and ML frameworks for transforming drug discovery and optimization: With innovative insights in polypharmacology, drug repurposing, combination therapy and nanomedicine - ScienceDirect [https://www.sciencedirect.com/science/article/abs/pii/S0223523424010468]
- 84. - Cross (validation) - Wikipedia statistics [https://en.wikipedia.org/wiki/Cross-validation_(statistics)]
- 85. - Cross Validation [https://devopedia.org/cross-validation]
- 86. De novo drug : integration of design - structure and... based [https://pubmed.ncbi.nlm.nih.gov/15216939/]
- 87. Leveraging Partial SMILES Validation Scheme for Enhanced Drug Design in Reinforcement Learning Frameworks [https://arxiv.org/html/2505.00530]
- 88. Structure-Based Drug Design [https://www.swri.org/markets/biomedical-health/pharmaceutical-development/drug-discovery-research/structure-based-drug-design]
- 89. Structure-based drug design with equivariant diffusion models | Nature Computational Science [https://www.nature.com/articles/s43588-024-00737-x]
- 90. Ligand-Based Approaches - Drug Design Org [https://www.drugdesign.org/chapters/ligand-based-approaches/]
- 91. Leveraging ligand - based and structure - based approaches for... [https://www.iptonline.com/articles/leveraging-ligand-based-and-structure-based-approaches-for-advan]

- 92. An artificial intelligence accelerated virtual screening platform for drug ... [https://www.nature.com/articles/s41467-024-52061-7?error=cookies_not_supported&code=9862c916-3d94-4575-a0d8-0c0c265cb767]
- 93. Improving the odds of drug development success through human genomics: modelling study | Scientific Reports [https://www.nature.com/articles/s41598-019-54849-w]
- 94. Dynamic clinical trial success rates for drugs in the 21st century | Nature Communications [https://www.nature.com/articles/s41467-025-64552-2]
- 95. for protein– Binding complex using deep... affinity prediction ligand [https://bmcbioinformatics.biomedcentral.com/articles/10.1186/s12859-021-04466-0]
- 96. AI: Advancing drug discovery with ultra-large library processing - Drug Discovery World (DDW) [https://www.ddw-online.com/the-promise-of-ai-advancing-drug-discovery-with-ultra-large-library-processing-29063-202403/]
- 97. Artificial intelligence in drug discovery and development: transforming challenges into opportunities | Discover Pharmaceutical Sciences [https://link.springer.com/article/10.1007/s44395-025-00007-3]
- 98. Artificial intelligence–enabled virtual screening of ultra-large chemical libraries with deep docking | Nature Protocols [https://www.nature.com/articles/s41596-021-00659-2]
- 99. of Comparison - and structure - ligand scoring functions for... based [https://pmc.ncbi.nlm.nih.gov/articles/PMC8117600/]
- 100. An open-source drug discovery platform enables ultra-large virtual screens | Nature [https://www.nature.com/articles/s41586-020-2117-z]
- 101. Artificial Intelligence in Cancer Drug Discovery in 2025 - OncoDaily [https://oncodaily.com/oncolibrary/artificial-intelligence-in-cancer-drug-discovery]
- 102. Artificial intelligence in drug development: reshaping the therapeutic landscape - PubMed [https://pubmed.ncbi.nlm.nih.gov/40008227/]