Molecular Dynamics in Protein Structure Prediction: From Folding Simulations to Integrative Structural Biology

Generated at: 2026-04-03
Source URL: https://www.moldynamicssci.com/posts/molecular-dynamics-in-protein-structure-prediction-from-folding-simulations-to-integrative-structural-biology

Molecular Dynamics in Protein Structure Prediction: From Folding Simulations to Integrative Structural Biology

Abstract

This article explores the evolving role of molecular dynamics (MD) simulations in the field of protein structure prediction, a domain recently revolutionized by deep learning tools like AlphaFold. While AI predicts static structures, MD provides the critical dynamic context, simulating physical movements and conformational changes essential for understanding protein function. Aimed at researchers and drug development professionals, this review covers foundational MD principles, detailed methodological workflows for practical application, strategies for troubleshooting and optimizing simulations, and rigorous validation against experimental data. It emphasizes the powerful synergy of integrating MD with AI predictions and experimental techniques like cryo-EM to model challenging targets, including membrane proteins and large multimeric complexes, thereby accelerating biomedical discovery and therapeutic development.

The Physical Basis of Protein Folding: How Molecular Dynamics Simulates Structure

The field of protein structure prediction is fundamentally guided by a principle first clearly articulated by Christian Anfinsen in the 1960s: under appropriate physiological conditions, the native three-dimensional structure of a protein is uniquely determined by its amino acid sequence [1] [2]. This conclusion, known as the **Anfinsen Dogma**, was derived from seminal experiments on the denaturation and renaturation of Ribonuclease A (RNase A). These experiments demonstrated that a denatured enzyme could spontaneously refold and regain its biological activity, implying that the sequence encodes all necessary information for folding to the native conformation, which represents a global free energy minimum [1] [3]. This principle established the theoretical foundation for the entire endeavor of computational protein structure prediction, suggesting that it should be possible to calculate a protein's structure from its sequence alone. However, the practical execution of this prediction faces a monumental challenge described by **Levinthal's paradox**—the observation that a protein cannot possibly sample all possible conformations to find its native state, as this would take longer than the age of the universe [2]. This paradox implies that proteins must follow specific folding pathways. Bridging the gap between Anfinsen's thermodynamic hypothesis and Levinthal's kinetic paradox has been the central goal of computational methods, culminating in the integration of molecular dynamics simulations and artificial intelligence.

Quantitative Data on Refolding and Prediction Accuracy

Table 1: Experimental Recovery of RNase A Activity after Reductive Denaturation and Spontaneous Re-oxidation

Table summarizing key experimental data on protein refolding, based on revisitation studies of Anfinsen's experiments [1].

Sample & Conditions	Temperature (°C)	Protein Concentration (μM)	[Cu^{2+}] (μM)	Time to Oxidation (h)	Final Native Activity (%)
rRNase I (no catalyst)	37	14	-	49	23%
rRNase I (no catalyst)	25	14	-	49.6	47%
rRNase I (with Cu^{2+})	25	14	0.3	8.3	41%
rRNase I (with Cu^{2+} & β-ME)	25	14	0.3	19.7	82%
rRNase I (high Cu^{2+})	25	14	10	1	9%

Table 2: Performance of De Novo Structure Prediction on Large Protein Targets

*Representative data from the NiDelta predictor demonstrating Cα-RMSD accuracy across different protein folds [4] [5]. L: Protein length; Cα-RMSD*crt*: RMSD of the centroid structure; Cα-RMSD*best*: RMSD of the best structure.*

Protein Name	Length (L)	Fold Type	Cα-RMSD*crt* (Å)	Cα-RMSD*best* (Å)	Reference PDB
Thioredoxin	105	α/β	2.88	2.12	1rqmA

Protein Name	Length (L)	Fold Type	Cα-RMSD*crt* (Å)	Cα-RMSD*best* (Å)	Reference PDB
C-H-RAS P21	166	α/β	4.08	2.98	5p21A
Tpx	167	α/β	3.03	2.38	2jszA
Rhodopsin II	222	α	5.68	5.24	2ksyA
Savinase	269	α/β	6.83	5.17	1svnA
MBP	370	α/β	8.85	6.49	1dmbA

Experimental and Computational Protocols

Protocol 1: Oxidative Refolding of RNase A - Revisiting Anfinsen's Experiment

Principle: This protocol recreates and refines the foundational experiment, examining the spontaneous refolding of reduced and denatured RNase A upon removal of denaturants and reductants. The recovery of native structure is monitored via enzymatic activity, circular dichroism (CD), and intrinsic fluorescence [1].

Detailed Methodology:

- **Preparation of Reduced & Denatured RNase (rRNase):**
  - Dissolve native RNase A (e.g., 1 mg/mL) in a denaturing buffer containing 8 M Urea and 0.1 M β-Mercaptoethanol (β-ME).
  - Incubate the solution for 1-2 hours at 37°C under an inert atmosphere (e.g., Nitrogen or Argon) to fully reduce the disulfide bonds and denature the protein.
- **Purification of rRNase:**
  - Rapidly separate the rRNase from urea and β-ME using **gel filtration chromatography** (e.g., Sephadex G-25 column). *Note: This step is critical. Early textbook descriptions mentioning slow dialysis can lead to incomplete activity recovery, whereas fast gel filtration aligns with Anfinsen's original methods and is essential for accurate results [1].*
  - Equilibrate and run the column using a degassed buffer at the desired refolding pH (e.g., 20 mM Tris-HCl, pH 8.5). Collect the protein fraction.
- **Spontaneous Re-oxidation and Refolding:**
  - Dilute the purified rRNase to a low concentration (e.g., 10-25 μM) in the refolding buffer to minimize aggregation.
  - Expose the solution to atmospheric oxygen by gentle stirring or air bubbling at a controlled temperature (e.g., 25°C or 37°C).
  - **Optional Catalysis:** To study the effect on kinetics and yield, include trace amounts of Cu^{2+} (e.g., 0.3 μM $CuSO_4$) or a disulfide reshuffling system like a mixture of reduced (GSH) and oxidized (GSSG) glutathione.
  - Monitor the oxidation process over time (can take up to 48-106 hours).
- **Analysis of Refolding Success:**
  - **Activity Assay:** Periodically withdraw aliquots and measure RNase A enzymatic activity using a standard assay (e.g., hydrolysis of cCMP, monitoring absorbance at 296 nm). Express activity as a percentage of the activity of an equivalent concentration of native RNase A.
  - **Structural Analysis:**
    - Use **Circular Dichroism (CD) Spectroscopy** to monitor the regeneration of secondary and tertiary structure.
    - Use **Intrinsic Fluorescence Spectroscopy** (excitation at 280 nm, scan emission) to probe the burial of tyrosine residues and the recovery of the native tertiary structure.
    - Use **Mass Spectrometry** to confirm the formation of disulfide bonds.

Protocol 2: De Novo Protein Structure Prediction using a Molecular Dynamics-Based Approach

Principle: This protocol outlines a computational pipeline for predicting a protein's tertiary structure from its amino acid sequence alone, integrating deep learning-predicted restraints with ultra-fast molecular dynamics simulation for conformational sampling [4] [5] [3].

Detailed Methodology:

- **Input and Evolutionary Analysis:**
  - **Input:** Provide the target protein's amino acid sequence in FASTA format.
  - **Generate Multiple Sequence Alignment (MSA):** Search the target sequence against a large protein sequence database (e.g., UniRef100) using a tool like **JackHMMER** from the HMMER suite. This iterative process builds a deep MSA, capturing co-evolutionary

information.

- **Prediction of Structural Restraints:**
  - **Residue-Residue Contact Prediction:** Analyze the generated MSA using Direct Coupling Analysis (DCA) or a deep learning method to infer evolutionary couplings between residue pairs. These couplings are strong indicators of spatial proximity in the native structure. Output a predicted contact map.
  - **Torsional Angle Prediction:** Feed the target sequence into a deep convolutional neural network (CNN) predictor (e.g., **Phsior**). The network, pre-trained on known structures, uses features like Position-Specific Scoring Matrices (PSSM), predicted secondary structure (SS), and solvent accessibility (SA) to predict the backbone dihedral angles (φ, ψ) for each residue.
- **Conformational Sampling with Molecular Dynamics:**
  - **Setup:** Initialize an extended chain structure of the target protein in a coarse-grained molecular dynamics (CGMD) system (e.g., using the **Upside** software).
  - **Apply Restraints:** Incorporate the predicted residue-residue contacts and torsional angles as spatial restraints into the energy function of the MD simulation.
  - **Sampling:** Launch hundreds to thousands of parallel, ultra-fast MD simulations (e.g., 500 replicas), each starting from the extended state. The simulations are biased by the restraints to efficiently explore conformational space and converge toward the native-like fold.
- **Model Selection and Validation:**
  - **Cluster** the ensemble of generated decoy structures.
  - **Select** the centroid structure of the largest cluster or the structure with the lowest energy as the final prediction.
  - **Validate** the model by comparing it to the native structure (if known) using metrics like Cα-Root-Mean-Square Deviation (Cα-RMSD) and Template-Modeling score (TM-score).

Workflow Visualization

Experimental Refolding Workflow

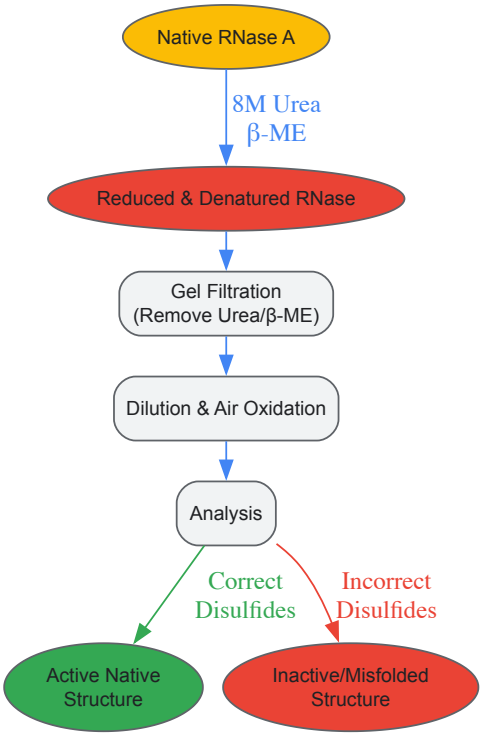

Diagram 1: Experimental workflow for the oxidative refolding of RNase A.

Computational Prediction Workflow

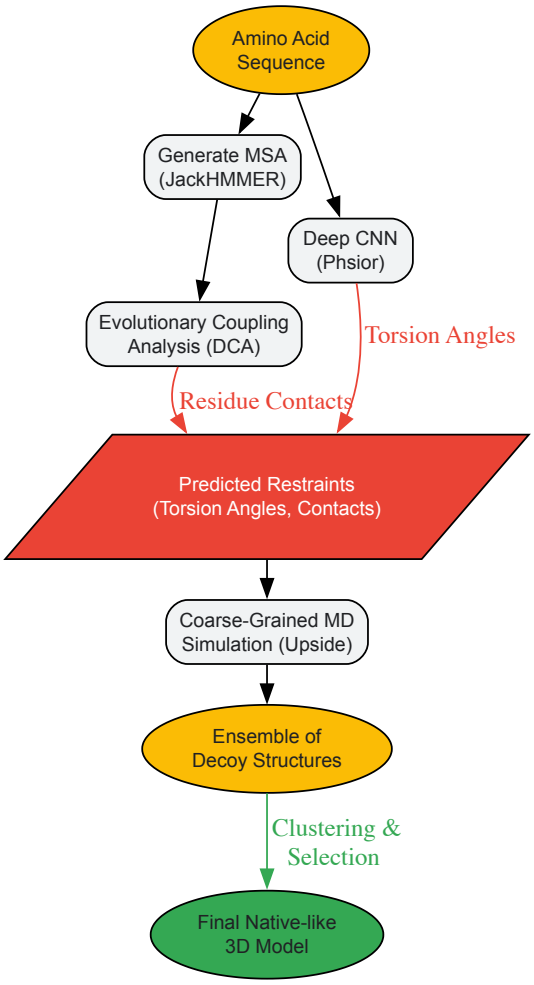

Diagram 2: Computational workflow for de novo protein structure prediction.

The Scientist's Toolkit: Research Reagent Solutions

Table 3: Essential Reagents and Tools for Protein Folding and Structure Prediction

Item Name	Function/Application	Specific Example & Notes
β-Mercaptoethanol (β-ME)	Reducing agent for breaking disulfide bonds during denaturation.	Used at 0.1 M in 8 M Urea to fully reduce RNase A [1].
Urea / Guanidine HCl	Protein denaturant. Disrupts hydrogen bonding and unfolds the protein.	8 M Urea used to unfold RNase A for re-folding studies [1].
Glutathione (GSH/GSSG)	Redox pair for catalyzing disulfide bond reshuffling during oxidative refolding.	A sub-stoichiometric amount can dramatically increase the yield of correctly folded, active RNase [1].
JackHMMER	Software for building deep Multiple Sequence Alignments (MSAs) from a query sequence.	Essential for capturing co-evolutionary signals for contact prediction [4] [6].
Convolutional Neural Network (CNN) Predictors	Predicts local structural features like torsion angles (φ, ψ) from sequence.	**Phsior** uses PSSM, SS, and SA features for prediction [4] [5].
Coarse-Grained MD Software	Enables ultra-fast sampling of protein conformational space by simplifying atom representation.	**Upside** is used with restraints for efficient de novo structure prediction [4] [5].

In molecular dynamics (MD) simulations, a **force field** refers to the combination of a mathematical formula and its associated parameters that describe the potential energy of a biological molecule, such as a protein, as a function of its atomic coordinates [7]. These force fields constitute the fundamental **computational engine** for atomistic modeling in chemistry, biology, and materials science, enabling researchers to simulate and observe the motion and interactions of proteins and other macromolecules over time [8]. The predictive power of these simulations is intrinsically tied to the accuracy and fidelity of the underlying interatomic potential [8]. This article details the core components of biomolecular force fields,

provides a comparative analysis of widely used versions, and outlines specific application protocols for protein structure prediction and refinement, particularly in conjunction with experimental data from cryo-electron microscopy (cryo-EM).

Core Components and Comparative Analysis of Modern Force Fields

Mathematical Foundation of a Force field

The total potential energy of a molecular system in a typical classical force field is calculated as the sum of several bonded and non-bonded interaction terms. The mathematical expression below represents a standard functional form used in force fields like **AMBER, CHARMM, GROMOS, and OPLS-AA** [7]:

[E{\text{total}} = E{\text{bond}} + E{\text{angle}} + E{\text{torsion}} + E{\text{vdW}} + E{\text{electrostatic}}]

- **(E_{\text{bond}})**: Energy from covalent bond stretching.
- **(E_{\text{angle}})**: Energy from valence angle bending.
- **(E_{\text{torsion}})**: Energy from dihedral angle rotations.
- **(E_{\text{vdW}})**: Non-bonded energy from van der Waals interactions.
- **(E_{\text{electrostatic}})**: Non-bonded energy from Coulombic electrostatic interactions.

The following diagram illustrates the logical relationships between a force field's energy components and the subsequent simulation process.

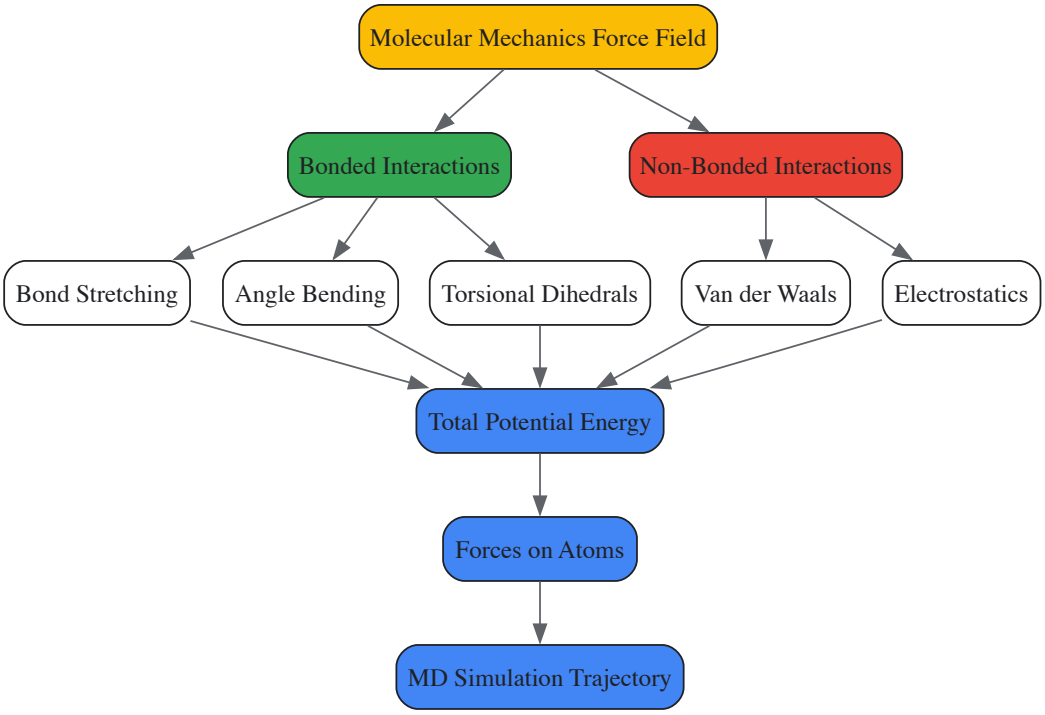

Quantitative Comparison of Widely Used Force Fields

Table 1: Comparison of Major Biomolecular Force Fields.

Force Field	Functional Form	Parameterization Focus	Common MD Packages
AMBER	Sum of bonded & non-bonded terms	Proteins, Nucleic Acids [7]	AMBER, NAMD, GROMACS
CHARMM	Sum of bonded & non-bonded terms	Proteins, Lipids, Carbohydrates [7] [9]	CHARMM, NAMD, ACEMD
GROMOS	Sum of bonded & non-bonded terms	Parametrized for specific conditions [7]	GROMACS
OPLS-AA	Sum of bonded & non-bonded terms	Liquid-state properties & proteins [7]	DESMOND, GROMACS

Application Note: Integrating Force Fields with Experimental Data for Structure Refinement

A premier application of molecular dynamics force fields is in the refinement of protein structures determined by experimental methods such as **cryo-Electron Microscopy (cryo-EM)**. While cryo-EM can produce three-dimensional electron density maps of macromolecules, deriving an

accurate atomic model from such a map, especially at lower resolutions, is challenging. Force fields are crucial in this process, ensuring the final model is not only consistent with the experimental density but is also physically realistic and stereochemically sound.

Molecular Dynamics Flexible Fitting (MDFF) Protocol

The following workflow details the application of the MDFF method, which integrates a molecular mechanics force field with cryo-EM density data to flexibly fit an initial atomic model into an experimental map [9] [10].

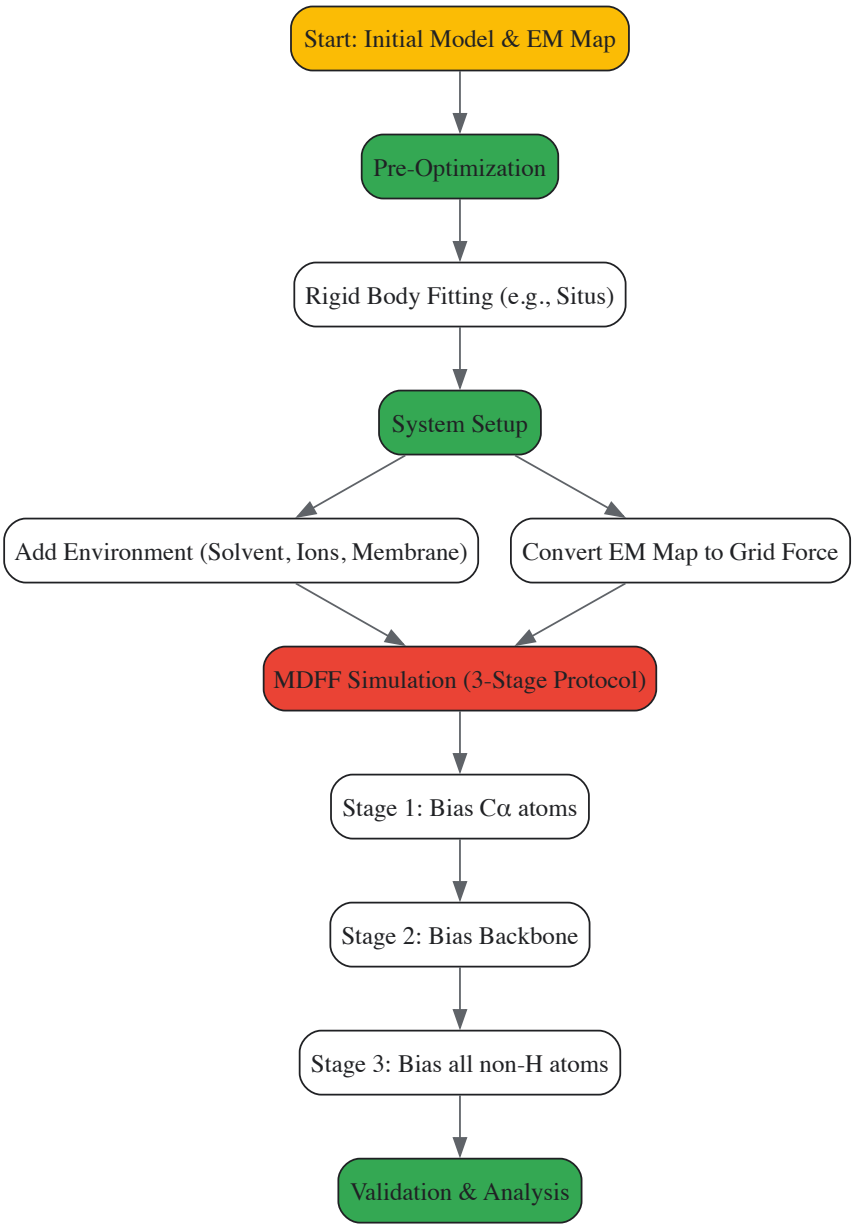

Protocol 1: MDFF for Cryo-EM Map Refinement [9] [10].

- **Step 1: System Preparation**
  - **Inputs**: Obtain an initial atomic coordinate file (PDB) and the corresponding cryo-EM density map (e.g., from EMDB).
  - **Pre-fitting**: It is highly recommended to perform a rigid-body fit of the initial model into the density map using tools like `Situs` [9]. This improves the starting point for subsequent flexible fitting.
  - **System Building**: Using a platform like `CHARMM-GUI MDFF Utilizer`, the protein is solvated in an explicit solvent box (e.g., TIP3P water) and ions are added to neutralize the system and achieve a physiological concentration (e.g., 0.15 M NaCl) [9]. For membrane proteins, a lipid bilayer can be added using the `Membrane Builder` module.
- **Step 2: Force Field and Map Preparation**
  - **Force Field Selection**: Assign parameters from a modern force field such as **CHARMM36** [9].

- **Grid Force Generation**: The cryo-EM density map is converted into a grid-based potential energy file using the `MDFF plugin` in VMD. This potential will act as a steering force during the simulation [9].

- **Step 3: MDFF Simulation (Multi-Stage Protocol)**
  - Simulations are typically performed using a package like `NAMD` [9].
  - **Stage 1 (Global Fitting)**: Apply the grid potential to Cα atoms only, with a low scaling factor (e.g., 0.3). This stage allows for large-scale domain movements to fit the overall map density.
  - **Stage 2 (Backbone Refinement)**: Apply the grid potential to all backbone atoms (N, Cα, C, O), with a medium scaling factor (e.g., 0.5). This refines the backbone trace.
  - **Stage 3 (Full-Atom Refinement)**: Apply the grid potential to all non-hydrogen atoms, with a higher scaling factor (e.g., 0.7). This final stage positions side chains into the density.
  - **Simulation Parameters**:
    - **Ensemble**: NPT (Constant Number of particles, Pressure, and Temperature).
    - **Temperature Control**: Langevin dynamics with a coupling coefficient of 1 ps^{-1}.
    - **Pressure Control**: Nosé–Hoover Langevin piston method (1 bar).
    - **Electrostatics**: Particle Mesh Ewald (PME) method.
    - **Restraints**: Apply harmonic restraints to preserve chirality, peptide bond conformation, and secondary structure.

- **Step 4: Validation**
  - **Fit Quality**: Calculate the **cross-correlation** between the final model and the experimental density map.
  - **Model Quality**: Assess stereochemical quality with tools like `MolProbity` (e.g., Ramachandran outliers, rotamer outliers, clashscore) [10].
  - **Physical Dynamics**: Analyze the root mean square fluctuations (RMSF) of the refined model; flexible regions should correlate with poorly resolved areas of the map [10].

Advanced MDFF Techniques for High-Resolution Maps

For sub-5 Å resolution cryo-EM maps, which reveal near-atomic details like side-chain densities, standard MDFF may be insufficient. Two advanced methods have been developed to enhance sampling and accuracy:

- **Cascade MDFF (cMDFF)**: The search model is sequentially refined against a series of maps that are computationally blurred to progressively higher resolutions, ending with the original experimental resolution. This approach first fits large-scale features against blurred maps before refining atomic details, significantly increasing the method's radius of convergence [10].
- **Resolution Exchange MDFF (ReMDFF)**: This method employs a replica exchange molecular dynamics scheme, where multiple copies (replicas) of the system are simulated simultaneously with the MDFF potential applied to different resolution maps. Exchanges between replicas are attempted periodically, allowing the model to escape local energy minima and find the globally best fit to the density [10].

Table 2: Key Resources for Force Field-Based Simulations and Refinement.

Resource Name	Type	Function in Research
CHARMM-GUI	Web Portal	Provides an intuitive interface for building complex simulation systems, including MDFF setups with membranes and solvents [9].
NAMD	MD Simulation Software	A highly scalable molecular dynamics program capable of performing MDFF simulations [9].
VMD	Visualization & Analysis Software	Used for visualizing structures and densities, and for preparing the grid force file via its MDFF plugin [9].
CHARMM36	Force Field	A comprehensive all-atom force field for proteins, lipids, nucleic acids, and carbohydrates [9].
MolProbity	Validation Software	Used to assess the stereochemical quality of refined structural models [10].
Amazon Web Services (AWS)	Cloud Computing	Provides a cost-effective and scalable platform for running computationally intensive ReMDFF simulations [10].
EMDataBank (EMDB)	Database	Repository for experimental cryo-electron microscopy density maps [11].
Protein Data Bank (PDB)	Database	Archive for experimentally determined 3D structures of proteins and nucleic acids, often used as starting models for refinement.

Emerging Directions: Machine-Learned Force Fields

A frontier in molecular simulation is the development of force fields constructed using **machine learning (ML)**. Classical force fields, while powerful, can fail to capture key quantum mechanical effects. The **symmetrized Gradient-Domain Machine Learning (sGDML)** approach enables the direct construction of force fields from high-level *ab initio* (quantum mechanical) calculations [8]. By incorporating spatial and temporal physical symmetries, sGDML can faithfully reproduce global force fields at a quantum-chemical CCSD(T) level of accuracy, allowing for converged MD simulations with fully quantized electrons and nuclei for small molecules [8]. This approach provides a key ingredient for achieving spectroscopic accuracy in molecular simulations, bridging the gap between computational efficiency and quantum-level precision.

Molecular dynamics (MD) simulation is a computational method for analyzing the physical movements of atoms and molecules over time by numerically solving Newton's equations of motion [12]. In structural biology, MD provides unparalleled atomic-level resolution for studying protein folding, a process fundamental to understanding biological function and dysfunction [13]. However, a significant challenge persists: the timescales of spontaneous protein folding (microseconds to seconds) vastly exceed what is computationally feasible for atomistic MD simulations (typically nanoseconds to microseconds) [13]. This discrepancy creates a critical methodological gap that researchers must bridge through innovative sampling techniques and multi-scale approaches. This Application Note details practical protocols for designing and executing MD simulations to study protein folding, addressing this timescale challenge within the broader context of molecular dynamics for protein structure prediction research.

Background and Theoretical Framework

The Timescale Problem in Protein Folding

In vivo, protein folding occurs rapidly and efficiently, but studying this process experimentally at atomic detail presents significant difficulties [13]. While MD simulations can access spatial and temporal resolution beyond most experimental methods, they are fundamentally limited in their ability to observe folding events over biological timescales [13] [12]. Most current MD simulations of proteins span nanoseconds to microseconds, while many biologically relevant folding processes require milliseconds or longer [12]. This timescale gap necessitates specialized computational approaches to extract meaningful mechanistic information from feasible simulations.

Key Concepts in Molecular Dynamics

MD simulations are iterative calculations using Newton's equations of motion to predict atomic movements [13]. The design constraints of MD simulations require careful balancing of computational resources with scientific objectives [12]. Simulation size (number of particles), integration timestep, and total duration must be selected to complete calculations within reasonable timeframes while sufficiently sampling relevant conformational states [12]. The most computationally intensive task in classical MD is evaluating the potential energy, particularly the non-bonded interactions, which typically scales with $O(n^2)$ for naive implementations, though advanced algorithms can reduce this to $O(n \log n)$ or $O(n)$ [12].

Table 1: Critical Design Constraints for MD Simulations of Protein Folding

Parameter	Typical Range	Considerations
Integration Timestep	1-2 femtoseconds	Must be smaller than fastest vibrational period; can be extended using constraint algorithms like SHAKE
System Size	10^3-10^6 atoms	Larger systems require more memory and computation time
Simulation Duration	Nanoseconds to microseconds	Limited by computational resources; must match kinetics of process studied
Non-bonded Force Evaluation	$O(n^2)$ to $O(n)$	Depends on algorithm sophistication; most expensive part of calculation

Experimental Protocols and Methodologies

Enhanced Sampling Protocols

To overcome the timescale limitation, enhanced sampling methods are employed. These protocols enable more efficient exploration of conformational space and free energy landscapes.

Protocol 3.1.1: Temperature-Based Enhanced Sampling

- **System Setup**: Prepare initial protein structure in explicit or implicit solvent. For explicit solvent, use water models such as TIP3P, SPC/E, or SPC-f [12].
- **Equilibration**: Perform energy minimization followed by gradual heating to target temperature using a thermostat.

- **Replica Exchange**: Implement a replica exchange molecular dynamics (REMD) protocol with 16-64 replicas spanning temperatures from 300K to 500K.
- **Exchange Attempts**: Attempt exchanges between adjacent temperatures every 1-2 ps based on Metropolis criterion.
- **Data Collection**: Run production simulation for 100-500 ns per replica, saving coordinates every 10-100 ps.
- **Analysis**: Use weighted histogram analysis method (WHAM) to reconstruct free energy surfaces [13].

Protocol 3.1.2: Metadynamics for Free Energy Calculations

- **Collective Variable Selection**: Identify 2-3 relevant collective variables (CVs) such as radius of gyration, native contacts, or secondary structure content.
- **Bias Potential**: Deposit Gaussian hills along selected CVs every 100-1000 steps with height of 0.1-1.0 kJ/mol and width of 5-10% of CV range.
- **Simulation Parameters**: Use well-tempered metadynamics with bias factor of 10-100 to improve convergence.
- **Convergence Monitoring**: Monitor free energy estimate for convergence over simulation time.
- **Validation**: Compare results from independent simulations with different initial conditions.

Workflow Visualization

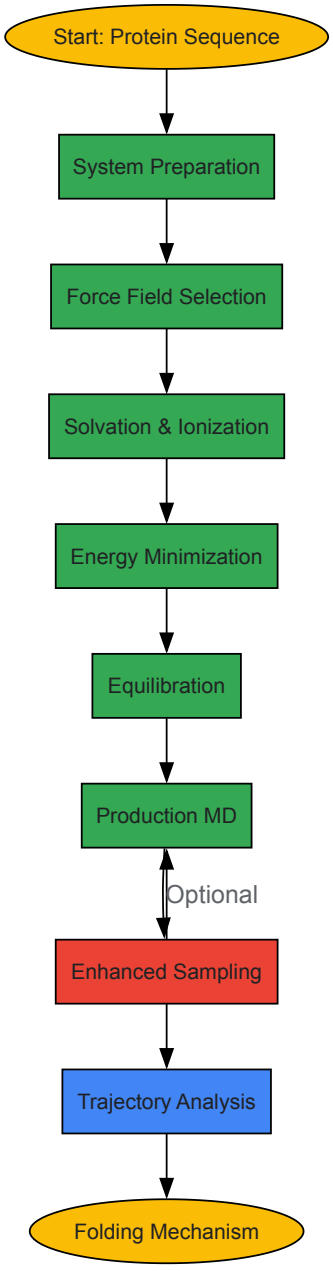

Diagram 1: MD Simulation Workflow for Protein Folding Studies

Practical Implementation

System Setup and Simulation Parameters

Protocol 4.1.1: Basic MD Setup Using ASE/ASAP3 The following Python code demonstrates a practical MD simulation setup for studying protein folding or unfolding, adapted from an example of aluminum melting [14]:

Research Reagent Solutions

Table 2: Essential Computational Tools for Protein Folding Simulations

Tool/Category	Specific Examples	Function and Application
Force Fields	CHARMM, AMBER, OPLS-AA	Define potential energy functions and parameters for biomolecules
Solvation Models	TIP3P, SPC/E, implicit solvents (GB/SA)	Represent solvent effects explicitly or via mean-field approximation
Enhanced Sampling	PLUMED, COLVARS	Implement advanced sampling techniques to accelerate rare events
Analysis Tools	MDTraj, MDAnalysis, VMD	Process trajectories, calculate observables, and visualize results
Specialized Hardware	Anton, GPU clusters	Enable dramatically longer timescales through specialized architecture

Data Analysis and Interpretation

Analysis Protocols for Folding Trajectories

Protocol 5.1.1: Characterizing Folding Pathways 1. **Reaction Coordinate Calculation**: Compute key observables along trajectories: - Radius of gyration (overall compactness) - Root-mean-square deviation (RMSD) from native structure - Fraction of native contacts (Q) - Secondary structure content (DSSP) 2. **Cluster Analysis**: Perform clustering of conformations to identify metastable states. 3. **Markov State Models**: Construct kinetic models to identify folding pathways and rates. 4. **Transition Path Analysis**: Identify rare transition events between folded and unfolded states.

Protocol 5.1.2: Validation Against Experimental Data 1. **Experimental Comparison**: Validate simulations against: - NMR chemical shifts and J-couplings - FRET efficiency measurements - Hydrogen-deuterium exchange data - Cryo-EM density maps 2. **Statistical Validation**: Use multiple independent simulations to assess reproducibility. 3. **Convergence Testing**: Ensure adequate sampling of conformational space.

Visualization Strategies for Complex Folding Data

Given that protein folding/unfolding generates overwhelming amounts of data, specialized visualization approaches are required [15]. These include:

- **Multiscale visualization** showing secondary structure evolution alongside tertiary contact formation
- **Free energy landscape projection** using dimensionality reduction techniques
- **Dynamic cross-correlation maps** of residue motions
- **Interactive visualization tools** such as PyMOL with specialized plugins [16]

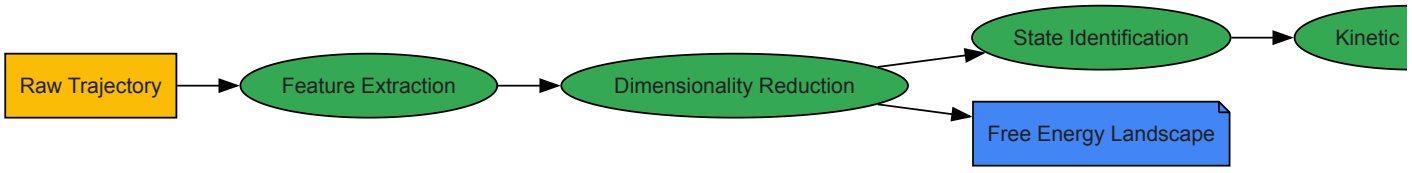

Diagram 2: Folding Trajectory Analysis Pipeline

Applications in Drug Discovery and Design

The ability to simulate protein folding has profound implications for structure-based drug discovery [16] [17]. Accurate protein structures are essential for identifying druggable pockets and understanding ligand binding mechanisms.

Protocol 6.1: Integrating MD with Structure-Based Drug Design 1. **Target Selection**: Use predicted or experimental structures to identify potential drug targets based on: - Confidence metrics (e.g., pLDDT >80 for AlphaFold2 models) [17] - Binding pocket characteristics and druggability - Evolutionary conservation of functional sites 2. **Binding Site Characterization**: Perform MD simulations to: - Identify cryptic binding pockets not visible in static structures - Characterize pocket flexibility and dynamics - Map allosteric communication networks 3. **Virtual Screening**: Use

ensemble docking against multiple conformations from MD trajectories. 4. **Binding Free Energy Calculations**: Employ advanced methods like FEP/AB-FEP to predict ligand binding affinities [17].

Table 3: MD Applications in Drug Discovery Pipeline

Drug Discovery Stage	MD Application	Impact and Considerations
Target Identification	Assessment of target druggability and pocket dynamics	AF2 models require pLDDT >80 for reliable use in SBDD [17]
Hit Identification	Ensemble docking against MD-derived conformations	Identifies cryptic pockets; accounts for flexibility
Lead Optimization	Binding free energy calculations (FEP/AB-FEP)	Predicts affinity changes for congeneric series
Off-target Profiling	Screening against predicted structures of related proteins	Assesses selectivity liabilities early in development

Molecular dynamics simulations provide a powerful framework for studying protein folding at atomic resolution, yet the timescale challenge remains a significant constraint. The protocols detailed in this Application Note represent current best practices for bridging this gap through enhanced sampling, careful system design, and robust analysis. As computational resources continue to improve and methods like AI-based structure prediction mature [16] [18] [17], the integration of MD with experimental data and machine learning approaches will further enhance our ability to simulate and understand protein folding. For drug discovery professionals, these methods offer increasingly valuable tools for target assessment, binding site characterization, and lead optimization, potentially reducing the time and cost of therapeutic development.

The Shift from Ab Initio Folding to Refinement and Dynamics in the AI Era

The field of protein structure prediction has undergone a revolutionary transformation, shifting from traditional *ab initio* folding approaches to sophisticated refinement and molecular dynamics protocols enhanced by artificial intelligence. This paradigm shift addresses the fundamental limitations of pure *ab initio* methods, which attempt to predict protein structures from sequence alone based solely on physicochemical principles. These methods face the NP-hard challenge of navigating an exponentially large conformational space with energy functions that often fail to capture the complexity of biological systems [19]. While *ab initio* approaches remain valuable for theoretical studies, the integration of AI-predicted structures with physics-based refinement has emerged as the dominant strategy for achieving experimentally-relevant accuracy in practical applications.

The ascendancy of deep learning systems like AlphaFold 2, which demonstrated unprecedented accuracy in the CASP14 assessment, has redefined the problem space [20]. Rather than predicting structures from scratch, researchers now focus on refining AI-generated models to correct local errors and enhance stereochemical quality. This shift recognizes that while AI systems can rapidly generate globally accurate backbone structures, molecular dynamics simulations provide the necessary physicality to optimize atomic interactions, side-chain packing, and local geometry [21]. The contemporary workflow thus represents a synergistic integration of knowledge-based predictions with physics-based refinement, leveraging the strengths of both approaches to bridge the remaining accuracy gap toward experimental structures.

Application Notes: Core Principles and Current Implementations

The Limitations of Traditional Ab Initio Approaches

Traditional *ab initio* protein structure prediction methods are fundamentally limited by three key challenges: inaccurate potential energy functions, inefficient conformational search engines, and inadequate model selection schemes [19]. The energy landscapes of proteins are characterized by numerous local minima separated by high barriers, making identification of the global minimum exceptionally difficult. Physical force fields, while theoretically sound, often lack the precision to distinguish native-like structures from non-native decoys with similar energy scores. Additionally, the conformational space expands exponentially with chain length, rendering exhaustive sampling computationally intractable for all but the smallest proteins [19] [22].

Methods like Chou-Fasman and GOR represented early *ab initio* attempts but achieved limited accuracy, typically reaching only 50-60% correctness in secondary structure prediction [19]. These methods relied on statistical preferences of amino acids for certain structural motifs but failed to adequately account for long-range interactions essential for tertiary structure formation. The inability to consistently generate reliable starting models created the necessity for robust refinement protocols that could correct initial errors and improve model quality through iterative optimization.

AI Revolution: From AlphaFold to OpenFold

The introduction of deep learning systems marked a watershed moment for protein structure prediction. AlphaFold 2's architecture demonstrated that neural networks could directly predict atomic coordinates from amino acid sequences and multiple sequence alignments with near-experimental accuracy [20]. The system employs an Evoformer module that processes evolutionary relationships and a structure module that generates atomic-level predictions through iterative refinement. This approach achieved median backbone accuracy of 0.96 Å RMSD95 in CASP14, dramatically outperforming all previous methods [20].

The success of AlphaFold 2 has spurred the development of open-source implementations like OpenFold, which maintains the core architecture while providing accessibility for custom training and modification [23]. These platforms have become essential starting points for refinement workflows, providing high-quality initial models that serve as inputs for subsequent physics-based optimization. The AI systems excel at capturing the global fold and overall topology but may contain local stereochemical violations or physically implausible interactions that require correction [24] [20].

Integrated Refinement Frameworks

Modern refinement strategies combine AI-generated models with molecular dynamics simulations and knowledge-based scoring to achieve atomic-level accuracy. The DeepAccNet framework exemplifies this approach by using deep learning to estimate per-residue accuracy and residue-residue distance errors, which then guide Rosetta-based refinement [25]. This integration allows targeted optimization of problematic regions rather than uniform sampling of the entire structure, dramatically improving computational efficiency.

Molecular dynamics refinement protocols have evolved to emphasize ensemble-based selection rather than single-structure extraction. As demonstrated in CASP10 and CASP11, averaging over multiple selected structures from MD trajectories amplifies recurring native-like features while damping non-native elements [21] [26]. This approach mimics the ensemble averaging inherent in experimental structure determination and has proven more effective than selecting individual snapshots based on energy criteria alone. The protocol developed by the Feig group achieved average improvements of 3.8 GDT-HA units during CASP11, with four targets refining by more than 10 GDT-HA units [21].

Table 1: Performance Comparison of Protein Structure Refinement Methods

Method	Approach	Reported Improvement	Key Metrics	Limitations
MD with Ensemble Averaging [21]	Multiple explicit solvent MD trajectories with structure averaging	3.8 GDT-HA units on average	GDT-HA, MolProbity score	High computational cost (1.2 μs per target)
DeepAccNet-Guided Rosetta [25]	Deep learning accuracy estimation guiding molecular mechanics	Significant improvement on hard targets	l-DDT, GDT-TS	Declining performance with larger proteins
Landscape Modification (LM) [23]	Gradient scaling integrated with Adam optimizer	Faster convergence, better generalization	pLDDT, dRMSD, TM-score	Requires extensive hyperparameter tuning
AlphaFold 2 Recycling [20]	Iterative refinement within neural network	Major factor in high accuracy	pLDDT, TM-score	Black-box optimization process

Protocols: Implementation Guidelines

Molecular Dynamics Refinement Protocol (Based on CASP11 Methodology)

Objective: Refine initial template-based or AI-predicted models using explicit solvent molecular dynamics simulations with ensemble averaging.

Step 1: System Preparation

- Add missing hydrogen atoms using the HBUILD module in CHARMM or similar tools in other molecular dynamics packages [21]
- Determine protonation states of histidine residues through visual inspection
- Calculate pKa values for titratable residues (Glu, Asp, Lys, Arg) using PROPKA web server followed by visual validation [21]
- Solvate the protein in a cubic water box with at least 10 Å distance between protein atoms and box edges
- Add Na+ or Cl− counterions to neutralize system charge

Step 2: Simulation Parameters

- Apply the CHARMM36 force field or more recent equivalents for protein parameters [21]
- Use the TIP3P water model for explicit solvent representation
- Employ particle-mesh Ewald electrostatics with 1 Å grid spacing
- Set cutoffs for direct space Ewald sum and Lennard-Jones interactions to 10 Å (switched from 8.5 Å)
- Apply weak harmonic positional restraints (force constant of 0.05 kcal/mol/Å^2) on all Cα atoms
- Use a 2 fs time step with holonomic constraints on bonds involving hydrogens
- Maintain NPT ensemble at 298 K and 1 bar using Langevin thermostat and barostat

Step 3: Sampling Strategy

- Conduct 40 parallel MD simulations of 30 ns each (total 1.2 μs per target)
- Initialize each trajectory from the same starting structure but with different velocity distributions
- Extract 750 snapshots from each trajectory at 40 ps intervals (total 30,000 snapshots)

Step 4: Structure Selection and Averaging

- Score all snapshots using knowledge-based potentials (e.g., RW+)
- Calculate RMSD of each snapshot from the initial model ("initial RMSD")
- Normalize both scores and select structures in a radial segment ($\rho=1$, $\theta=240°$, $\gamma=35°$)
- Average Cartesian coordinates of selected structures (typically 2,000-6,600 structures)
- Perform final minimization (2,000 steps) and short MD simulation (8 ps) with strong Cα restraints (100 kcal/mol/Å^2) to correct local geometry

Step 5: Validation

- Assess refined structures using MolProbity for steric clashes, rotamer outliers, and backbone anomalies
- Calculate GDT-HA, RMSD, and TM-score against experimental structures when available
- Verify improvement in both global and local quality metrics

Deep Learning-Guided Refinement Protocol

Objective: Utilize deep learning-based accuracy estimates to direct computational resources toward refining problematic regions in protein models.

Step 1: Model Assessment with DeepAccNet

- Generate per-residue Cβ l-DDT scores to identify local accuracy
- Produce estograms (signed Cβ-Cβ distance error histograms) for all residue pairs
- Incorporate 3D convolutional features from local atomic environments
- Integrate 2D features including Rosetta energy terms and residue-residue orientations
- Optionally include MSA information and ProtBert-BFD embeddings for enhanced accuracy [25]

Step 2: Targeted Refinement Planning

- Prioritize regions with predicted l-DDT scores below 0.7 for intensive refinement
- Use estogram predictions to determine direction and magnitude of needed distance adjustments
- Apply stronger restraints to high-confidence regions (predicted l-DDT > 0.85)
- Maintain flexibility in regions with intermediate confidence scores

Step 3: Iterative Refinement Cycle

- Apply Rosetta refinement with constraints derived from DeepAccNet predictions
- Focus sampling on correcting identified distance errors
- After each refinement round, re-evaluate model with DeepAccNet
- Continue iteration until predicted accuracy plateaus or reaches satisfactory levels
- Typically requires 3-5 iterations for maximum benefit

Step 4: Model Selection

- Select final models based on consensus between knowledge-based scores and DeepAccNet predictions
- Prefer models with consistent local accuracy estimates rather than isolated improvements
- Ensure stereochemical quality using MolProbity validation

Table 2: Research Reagent Solutions for Protein Structure Refinement

Tool/Resource	Type	Primary Function	Application Context
OpenFold [23]	Software Platform	Training and inference of AlphaFold2-like models	Generating initial models for refinement; custom network modifications
CHARMM36 [21]	Force Field	Molecular dynamics parameters	Physics-based refinement in explicit solvent
DeepAccNet [25]	Deep Learning Framework	Per-residue accuracy estimation and error detection	Guiding refinement toward specific structural corrections
Rosetta [25]	Modeling Suite	Knowledge-based energy functions and sampling	Refinement with evolutionary and physical constraints
MolProbity [21]	Validation Tool	Stereochemical quality assessment	Final model validation and identification of problematic regions
Adaptive Gradient Scaling [23]	Optimization Method	Integrating Adam with landscape modification	Enhanced optimizer for training refinement networks

Workflow Visualization

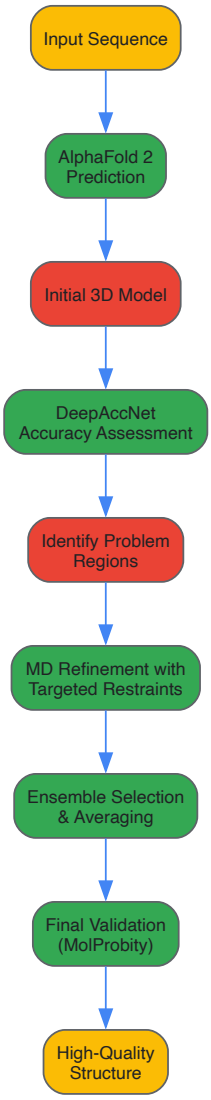

AI-Era Protein Structure Refinement Workflow

Evolution of Protein Structure Prediction Approaches

The integration of AI-based structure prediction with physics-based refinement represents the current state-of-the-art in computational structural biology. This hybrid approach leverages the complementary strengths of both methodologies: the rapid, global fold recognition capabilities of deep learning systems and the physically accurate local optimization provided by molecular dynamics simulations. The protocols outlined in this document provide researchers with practical frameworks for implementing these advanced techniques in their own structural studies.

Future developments will likely focus on tighter integration between prediction and refinement stages, with end-to-end trainable systems that seamlessly combine evolutionary information with physical constraints. Methods like adaptive gradient scaling and landscape modification represent early steps in this direction, showing how optimization algorithms can be enhanced with landscape-aware strategies [23]. As these technologies mature, we anticipate a continued reduction in the gap between computational predictions and experimental structures, ultimately enabling reliable atomic-level modeling for the vast expanse of uncharacterized protein sequences.

Setting Up and Running MD Simulations for Protein Structure Analysis

Molecular dynamics (MD) simulations have become an indispensable tool in structural biology and drug development, providing atomic-level insights into protein dynamics, function, and interactions that are often inaccessible through experimental methods alone. For researchers focused on protein structure prediction, MD simulations offer a computational framework to validate predicted models, explore conformational landscapes, and understand folding pathways. The reliability of these simulations, however, is critically dependent on the careful execution of a rigorous preparation and equilibration protocol. A properly equilibrated system ensures that subsequent production dynamics accurately represent the true behavior of the protein under physiological conditions, whereas a poorly prepared system can produce artifactual results that lead to incorrect biological interpretations [27] [28]. This protocol outlines a comprehensive, step-by-step guide for setting up and running MD simulations of proteins, with a particular emphasis on procedures that ensure system stability and thermodynamic equilibrium, which are fundamental for meaningful research outcomes in protein structure prediction.

Pre-simulation Decisions

Before initiating a simulation, several key decisions must be made, as these choices define the physical model and computational approach.

- **Level of Theory**: The selection of an energy model depends on the system size and the process of interest. For most conventional protein simulations, all-atom Molecular Mechanics (MM) with an explicit solvent model offers a good balance between computational cost and accuracy. For very large systems or longer timescales, coarse-grained methods may be considered, while quantum mechanical (QM) or hybrid QM/MM methods are reserved for studying electronic processes or chemical reactions in smaller systems [29].

- **Software Selection**: The choice of MD software is often dictated by the researcher's familiarity, computational resources, and specific features required. Popular and well-supported options include GROMACS (open-source), AMBER (commercial and free versions), NAMD (open-source), and OpenMM (open-source). GROMACS is widely lauded for its high performance and extensive toolset for analysis [29] [27].
- **Force Field Choice**: The force field defines the potential energy functions and parameters governing atomic interactions. It is crucial to select a force field that is well-validated for proteins and compatible with the chosen water model. Common choices for proteins include ff14SB, CHARMM36, and ffG53A7. Consulting recent literature in your specific field is the best practice for selection [29] [27] [30].

System Preparation

Initial Structure and Solvation

The first step involves obtaining and preparing the initial protein structure for simulation.

- **Obtain Initial Coordinates**: The starting protein structure can be sourced from the Protein Data Bank (PDB) for known structures or from computational models, such as those generated by AlphaFold2, for unknown structures [27]. The structure should be carefully inspected for missing residues or atoms and processed to remove crystallographic waters and non-standard ligands unless they are critical to the study.
- **Define the Simulation Box**: The protein is placed in a virtual box, and Periodic Boundary Conditions (PBC) are applied to simulate a bulk environment without vacuum boundaries. The box type (e.g., cubic, dodecahedron) and size should be chosen so that the protein edges are at least 1.0 - 1.4 nm from the box walls to avoid spurious interactions with periodic images [29] [27].
- **Solvation**: The box is filled with water molecules to create a physiological environment. Common water models include TIP3P, SPC, and TIP4P, which must be consistent with the chosen force field. The `solvate` command in GROMACS is typically used for this step [29] [27].
- **Neutralization and Ion Addition**: To mimic a physiological ionic concentration and neutralize the system's net charge, counterions (e.g., Na^+, Cl^-) are added by replacing water molecules. This is achieved using commands like `genion` in GROMACS [29] [27] [30].

The Scientist's Toolkit: Essential Research Reagents and Materials

Table 1: Essential materials, software, and equipment required for setting up and running an MD simulation of a protein.

Item	Function/Description	Example Sources/Tools
Protein Structure File	Initial atomic coordinates of the system.	Protein Data Bank (PDB), homology modeling tools (Modeller, AlphaFold2) [27]
Force Field	Defines the potential energy function and parameters for atomic interactions.	AMBER (ff14SB), CHARMM, GROMOS, OPLS [29] [27]
MD Simulation Suite	Software to perform energy minimization, dynamics, and analysis.	GROMACS, AMBER, NAMD, OpenMM [29] [27] [30]
Molecular Topology File	Describes the molecular system, including bonds, angles, charges, and atom types.	Generated by tools like `pdb2gmx` in GROMACS [27]
Solvent Model	Represents water molecules in the simulation.	TIP3P, SPC/E, TIP4P [27] [30]
Ions	Counterions to neutralize the system and salt to mimic physiological conditions.	Na^+, Cl^-, K^+ [29] [30]
Parameter Files (.mdp)	Settings for the MD integrator, thermostats, barostats, and output frequency.	GROMACS manual or template files [27]
Visualization Software	To inspect structures, prepare the system, and analyze trajectories.	PyMOL, VMD, Chimera, RasMol [27] [31]
High-Performance Computing	A computer cluster or workstation with parallel processing capabilities for production runs.	Local clusters, national supercomputing centers [27]

Energy Minimization

Even after careful preparation, the initial system configuration may contain high-energy atomic clashes, particularly from the solvation process. Energy minimization is a critical energy relaxation step that adjusts atomic coordinates to find a local minimum on the potential energy surface, relieving these steric strains [29]. Without minimization, the simulation would be unstable and likely fail immediately.

The minimization is typically performed using algorithms like the steepest descent method, which is robust for initially distorted structures, often followed by the conjugate gradient method for finer convergence [29] [31]. The process is monitored by following the potential energy, which should

decrease and converge to a stable value.

Table 2: Typical parameters for the energy minimization step.

Parameter	Typical Value	Description
Algorithm	Steepest Descent / Conjugate Gradient	Steepest descent is efficient for initial steps to relieve bad clashes.
Force Tolerance	100 - 1000 $kJ \cdot mol^{-1} \cdot nm^{-1}$	The convergence criterion; minimization stops when the maximum force is below this value.
Maximum Steps	5000 - 50000	The maximum number of minimization steps to perform.

Equilibration

With steric clashes resolved, the system must be brought to the target temperature and pressure in a controlled manner. This equilibration phase allows the solvent to relax around the protein and for the system to achieve a stable thermodynamic state. It is typically performed in two stages: first at constant volume (NVT) and then at constant pressure (NPT).

NVT Equilibration (Constant Number, Volume, and Temperature)

The NVT phase, also known as the isochoric ensemble, stabilizes the temperature of the system. The initial atomic velocities are assigned from a Maxwell-Boltzmann distribution corresponding to the desired temperature (e.g., 300 K) [29]. A thermostat is applied to maintain the temperature, and this stage is typically short (50-100 ps). Monitoring the temperature stability is crucial before proceeding.

NPT Equilibration (Constant Number, Pressure, and Temperature)

The NPT phase, or isothermal-isobaric ensemble, allows the system density to adjust to the correct value by maintaining constant pressure, typically at 1 bar [29] [30]. This is a more physiologically relevant ensemble. A barostat is used in conjunction with the thermostat during this stage, which should be longer than the NVT phase (e.g., 100-500 ps). The key parameters to monitor are temperature, pressure, and system density, which should all fluctuate around stable average values.

Table 3: Summary of equilibration stages, goals, and key parameters.

Ensemble	Goal	Key Parameters	Duration
NVT	Stabilize the temperature of the system.	`temp0 = 300 K` (target temperature), `tcoupl = Berendsen` (thermostat) [32]	50 - 100 ps
NPT	Achieve the correct system density.	`temp0 = 300 K`, `pcoupl = Berendsen/Parrinello-Rahman`, `Pcoupl = 1.0` (bar) [30] [32]	100 - 500 ps

Monitoring Equilibration and a Novel Approach

The primary metric for assessing structural equilibration is the Root Mean Square Deviation (RMSD) of the protein backbone relative to the starting structure. Initially, the RMSD will increase as the protein relaxes. Equilibrium is approached when the RMSD fluctuates around a stable average value [29]. Other properties to monitor include potential energy, temperature, and density.

A novel procedure for thermal equilibration proposes coupling only the solvent atoms (not the protein) to the heat bath. Thermal equilibrium is considered achieved when the separately calculated temperatures of the solvent and the protein converge. This method provides a unique measure of equilibration time and has been shown to result in lower RMSD and more stable simulations compared to traditional methods where all atoms are coupled to the heat bath [28].

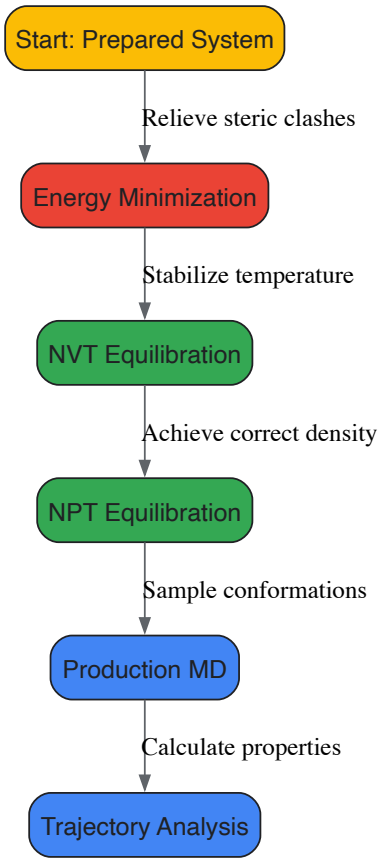

Figure 1: Overall MD Simulation Workflow

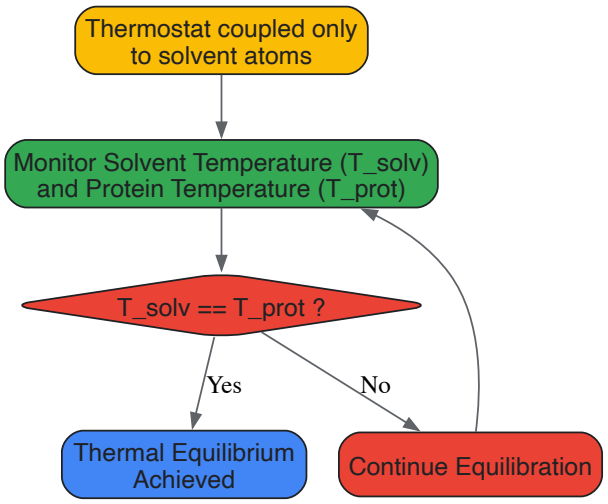

Figure 2: Novel Solvent-Coupling Thermal Equilibration

Production

The production run is the final and longest phase of the MD simulation, where the equilibrated system is propagated to collect data for analysis. The goal is not to further equilibrate the system but to sample the conformational space of the protein under the desired thermodynamic conditions [29]. The production trajectory, comprising the saved coordinates over time, is used to study dynamic properties, conformational changes, binding events, and other phenomena of biological interest [29] [30].

The production run is typically performed in the NPT ensemble to mimic laboratory conditions. The duration can range from nanoseconds for small, fast-folding proteins to microseconds or even milliseconds for large complexes or slow conformational changes, depending entirely on the scientific question and available computational resources. It is critical to continue monitoring properties like RMSD, potential energy, and temperature throughout the production run to ensure the simulation remains stable and physically meaningful.

A rigorous and methodical approach to MD simulation setup is paramount for obtaining reliable results, especially in the context of protein structure prediction research. By meticulously following the steps of system preparation, energy minimization, and a two-stage equilibration protocol,

researchers can establish a stable and well-equilibrated starting point for production simulations. Adherence to this protocol ensures that the subsequent dynamics provide an accurate representation of the protein's behavior, thereby enabling meaningful insights into structure-function relationships and facilitating rational drug design.

Molecular dynamics (MD) simulation has emerged as an indispensable vehicle for capturing the structures, motions, and interactions of biological macromolecules in full atomic detail, playing a pivotal role in protein structure prediction and drug discovery [33]. The accuracy of such simulations, however, is critically dependent on pre-simulation decisions that establish the computational framework. The **force field**—the mathematical model used to approximate atomic-level forces—alongside the solvation model and software infrastructure, collectively determine the physical fidelity and predictive capacity of the simulation [33]. These decisions carry profound implications, especially in structure-based drug discovery where virtual ligand screening against protein models has become routine [34]. This protocol outlines a structured decision-making framework for configuring MD simulations specifically for protein structure prediction, providing researchers with actionable methodologies to enhance their computational research.

The pre-simulation decision pathway encompasses three interdependent domains that must be configured cohesively. **Force field selection** dictates the fundamental physics governing atomic interactions, with choices spanning all-atom to coarse-grained representations. **Solvation model implementation** determines how solvent effects are captured, ranging from implicit continuum models to explicit water molecules. **Software selection** provides the algorithmic machinery for sampling conformational space and integrating equations of motion. The following workflow diagram (Figure 1) maps the critical decision points and their relationships:

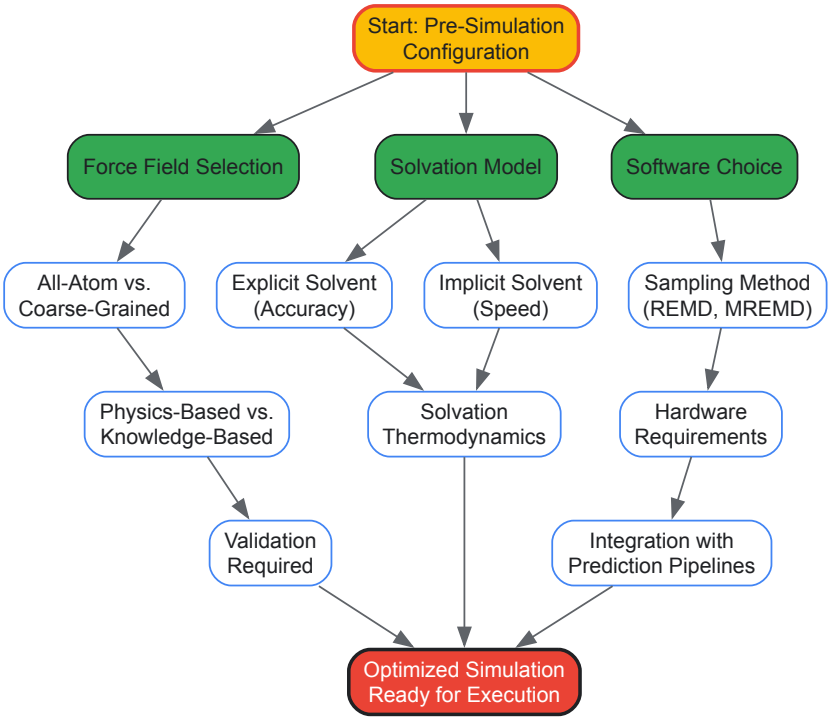

Figure 1. Decision pathway for pre-simulation configuration. The workflow illustrates the three critical domains (force fields, solvation models, and software) that require coordinated decisions before initiating molecular dynamics simulations for protein structure prediction. Arrows indicate logical dependencies between decision points.

Force Field Selection: Physics-Based and Knowledge-Based Approaches

Fundamental Principles and Classification

Force fields approximate the potential energy surface of a molecular system through mathematical functions and parameters. For protein structure prediction, they fall into two primary categories: **physics-based force fields** derived from fundamental physical principles and quantum chemical calculations, and **knowledge-based force fields** parameterized using statistical preferences derived from databases of known protein structures [35] [36]. Physics-based approaches offer the advantage of transferability to novel folds and non-standard residues but require extensive computational resources [36]. Knowledge-based methods often achieve higher accuracy for proteins with available homologs in structural databases but may struggle with novel folds [34].

Comparative Analysis of Force Field Performance

Systematic validation of protein force fields against experimental data reveals significant performance differences across various structural classes [33]. The table below summarizes key force fields used in protein structure prediction and their documented performance characteristics:

Table 1: Comparative Analysis of Protein Force Fields for Structure Prediction

Force Field	Type	Resolution	Key Features	Validation Results
UNRES [36]	Physics-based	Coarse-grained	United residue model; 4-order magnitude speed-up; suitable for large proteins	Predicted 6 single-domain proteins accurately in CASP11 (Cα RMSD 3.8Å for 97 residues)
Modified CHARMM [37]	Physics-based	All-atom	Water-phase quantum chemical calculations for charges; improved α-helix/β-sheet balance	Better energy balance between secondary structure elements compared to standard force fields
Fsolv [38]	Physics-based	All-atom	Solvation thermodynamics focus; combines with fragment assembly and comparative modeling	Identified native structures successfully in 11 test proteins; linear correlation with RMSDs < 3.0Å
C-QUARK [39]	Knowledge-based	All-atom	Deep learning-based contact-map predictions with fragment assembly	High accuracy in ab initio structure prediction
AWSEM [39] [40]	Knowledge-based	Coarse-grained	Molecular dynamics with template-guided, coevolutionary-enhanced folding landscapes	Integrated with machine learning pipelines for conformational ensembles

Protocol for Force Field Selection and Validation

- **Define Prediction Context**: Determine whether the target protein has homologs in structural databases (>30% sequence identity suggests knowledge-based methods may suffice) or represents a novel fold (requiring physics-based approaches) [34].
- **Assess Computational Resources**: For proteins exceeding 200 residues or requiring extensive conformational sampling, consider coarse-grained force fields like UNRES to achieve necessary timescales [36].
- **Evaluate Secondary Structure Balance**: Consult validation studies examining force field bias toward specific secondary structures. Select force fields demonstrating balanced α-helix/β-sheet stabilization [37] [33].
- **Perform Limited Validation Simulations**: Execute short simulations of known structures to verify force field behavior before full production runs. Compare simulated conformations with experimental data when available [33].
- **Implement in Staged Approach**: For challenging targets, employ multiple force fields in sequence—beginning with coarse-grained for fold-level prediction, followed by all-atom refinement.

Solvation Models: From Implicit to Explicit Treatments

Thermodynamic Foundations of Solvation

Solvation effects play a decisive role in protein folding and stability, with the **solvation entropy** identified as a key factor stabilizing native structures rather than direct intramolecular interactions alone [38]. The theoretical framework recognizes that protein folding, despite significant conformational entropy loss, is driven by translational entropy gain of water molecules mainly due to decreased excluded volume [38]. This understanding underpins the development of solvation models that accurately capture these thermodynamic contributions.

Classification of Solvation Methods

Implicit solvation models represent the solvent as a continuous dielectric medium, offering computational efficiency through the Generalized Born method and related approaches [37]. These are particularly valuable for initial sampling and refinement stages. **Explicit solvation** models incorporate individual water molecules, providing more accurate solvation dynamics at substantially higher computational cost. The recently developed Fsolv scoring function exemplifies a thermodynamics-focused approach, using solvation thermodynamics to describe protein stability with minimal complexity of energy terms while capturing the physical essence of structure stability [38].

Protocol for Solvation Model Implementation

- **Initial Structure Optimization**: Apply implicit solvation models (e.g., Generalized Born) during comparative modeling and initial refinement stages to maintain computational efficiency while capturing essential solvent effects [37].
- **Production Simulations**: Transition to explicit solvent for final production simulations, ensuring proper ion concentration and system neutralization to mimic physiological conditions.

- **Scoring and Validation**: Employ solvation-thermodynamic scoring functions like Fsolv to evaluate predicted structures, as these have demonstrated capability to identify native structures from decoy sets [38].
- **Solvation-Aware Analysis**: When analyzing simulation trajectories, calculate solvation-specific metrics such as solvent-accessible surface area and residue-specific solvation energies to identify potential artifacts.

Software Infrastructure and Integration with Modern Methods

Software Ecosystem for Structure Prediction

The protein structure prediction software landscape has evolved into a diverse ecosystem encompassing homology modeling, threading, ab initio methods, and hybrid approaches [39]. The integration of molecular dynamics simulations with these pipelines provides a powerful framework for structure refinement and validation. Notable platforms include **Rosetta** for homology modeling and ab initio fragment assembly, **I-TASSER** for threading and fragment structure reassembly, and **AlphaFold2** as an end-to-end deep learning framework [39]. Specialized MD packages like **Abalone** and **GROMACS** (implied) provide the simulation engine for folding and refinement.

Machine Learning Integration

Revolutionary advances in protein structure prediction have emerged from integrating **deep learning approaches** with molecular dynamics simulations [40]. Methods like **trRosetta** and **AlphaFold2** leverage evolutionary information from multiple sequence alignments to predict residue-residue distances and orientations, which can then serve as restraints in MD simulations [39] [40]. This hybrid approach enables more efficient exploration of conformational space while maintaining physical realism. The pipeline combining DeepMSA for multiple sequence alignment generation, trRosetta for distance prediction, and AWSEM for molecular dynamics has demonstrated capability to recapitulate experimental conformational ensembles [40].

Protocol for Software Selection and Deployment

- **Template Availability Assessment**: Perform sensitive sequence searching using HHblits or DeepMSA to identify potential templates [40] [34]. For proteins with detectable homologs, employ comparative modeling software like MODELLER or SWISS-MODEL [39] [34].
- **Ab Initio Prediction Pipeline**: For novel folds without templates, implement fragment assembly using Rosetta or C-QUARK, complemented by MD-based refinement with coarse-grained or all-atom force fields [39] [38].
- **Conformational Sampling Enhancement**: Employ advanced sampling algorithms such as replica exchange molecular dynamics (REMD) or multiplexed REMD (MREMD) to overcome energy barriers and achieve thorough conformational exploration [38] [36].
- **Model Quality Evaluation**: Utilize integrated assessment tools like IntFOLD or MolProbity to validate geometric and statistical properties of predicted structures before accepting results.

Integrated Workflow for Protein Structure Prediction

Comprehensive Prediction Protocol

Combining the decision frameworks for force fields, solvation, and software yields an integrated workflow for protein structure prediction with molecular dynamics:

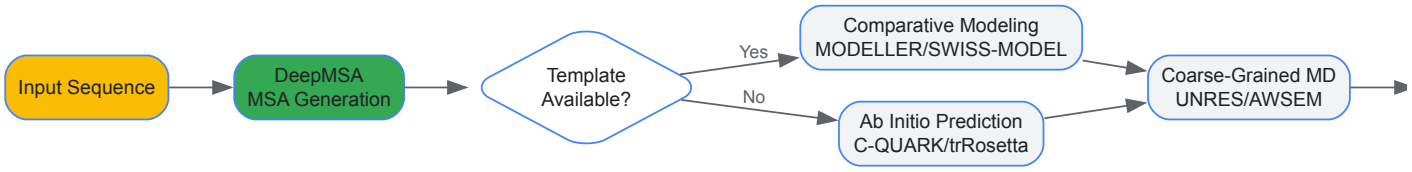

Figure 2. Integrated workflow for protein structure prediction. The pathway begins with sequence analysis and branches based on template availability, then proceeds through progressively refined simulation stages culminating in solvation-thermodynamic scoring and validation.

The Scientist's Toolkit: Essential Research Reagents

Table 2: Key Research Reagents and Computational Solutions for Protein Structure Prediction

Tool/Category	Specific Examples	Function in Workflow
Force Fields	UNRES [36], Modified CHARMM [37], Fsolv [38]	Provide energy functions for structure optimization and validation
Solvation Models	Generalized Born [37], Explicit TIP3P, Fsolv Thermodynamic [38]	Capture water-mediated effects on protein structure and stability
Sequence Analysis	HHblits [40], DeepMSA [40], PSI-BLAST [34]	Detect remote homologs and generate evolutionary profiles
Structure Prediction	trRosetta [39] [40], AlphaFold2 [39] [40], C-QUARK [39]	Generate initial structural models from sequence information
Molecular Dynamics	Abalone [39], GROMACS (implied), AMBER (implied)	Perform conformational sampling and structural refinement
Validation Tools	IntFOLD [39], MolProbity, QMEAN	Assess model quality and identify potential errors

Pre-simulation decisions regarding force fields, solvation models, and software infrastructure establish the foundational conditions for successful protein structure prediction. The protocols outlined herein emphasize **empirical validation** of force fields against relevant benchmark systems, **thermodynamically informed** solvation methods, and **hybrid approaches** that integrate machine learning with physics-based simulation. As the field advances, the integration of deep learning residue-residue distance predictions with molecular dynamics force fields represents the most promising avenue for achieving both high accuracy and mechanistic insights into protein folding landscapes [40]. By adopting these structured decision frameworks, researchers can optimize their computational strategies for addressing the enduring challenge of protein structure prediction.

The advent of highly accurate artificial intelligence (AI)-based protein structure prediction tools, such as AlphaFold2, has marked a transformative period in structural biology [41] [42]. These methods can rapidly generate protein models with an accuracy often comparable to medium-resolution experimental structures. However, a significant limitation of these static, AI-generated models is their frequent inability to capture the multiple conformational states that are crucial for protein function, such as active/inactive states or substrate-bound conformations [43]. Furthermore, local regions like side-chain orientations and loop conformations may remain suboptimal. Molecular dynamics (MD) simulations provide a powerful solution, leveraging physics-based force fields to refine these models through energy minimization and detailed conformational sampling [44]. This application note details practical protocols for employing MD simulations to refine AI-generated protein structures, with a specific focus on achieving physically realistic energy minima and accurate side-chain packing, thereby enhancing their utility for downstream applications in drug discovery and functional analysis.

Key Concepts and Rationale

The Need for Refinement of AI-Generated Models

AI-predicted models serve as excellent starting points for structural analysis but often inhabit regions of the conformational landscape that are not at an energy minimum according to physics-based force fields. MD-based refinement moves the model toward a more thermodynamically stable state by relaxing strained bonds, angles, and torsions, and optimizing non-covalent interactions like van der Waals forces and electrostatics [45] [46]. This process is particularly critical for visualizing the conformational diversity related to protein function, as a single static model is insufficient to represent the dynamic nature of proteins in solution [43]. MD refinement can help bridge this gap by exploring the energy landscape around the AI-predicted structure.

Fundamentals of Energy Minimization and MD

The energy of a molecular system is a function of the nuclear coordinates, and its fluctuations arise from deviations of bond lengths, angles, and torsions from their optimal values [45]. The **Lennard-Jones potential** is a key component describing these intermolecular interactions, accounting for both attractive and repulsive forces between atoms [45].

Energy minimization is a numerical procedure used to locate a local or global minimum on this potential energy surface [46]. It is a crucial first step in MD refinement to remove steric clashes and unrealistic geometries present in the initial model. Following minimization, MD simulations solve Newton's equations of motion for the system, allowing atoms to move over time. This facilitates overcoming energy barriers and sampling a broader set of conformations, which is essential for achieving optimal side-chain packing and loop remodeling [44].

Quantitative Benchmarks for MD Refinement

The performance of MD refinement protocols is quantitatively assessed using metrics that compare the refined model to a reference experimental structure (e.g., from X-ray crystallography).

Table 1: Quantitative Metrics for Assessing Refinement Success

Metric	Description	Target for Successful Refinement
Root-Mean-Square Deviation (RMSD)	Measures the average distance between equivalent atoms after optimal alignment.	A decrease in RMSD indicates improvement. Reductions of over 1.3 Å have been achieved [47].
Global Distance Test Total Score (GDT_TS)	Measures the percentage of Cα atoms that can be superimposed under a series of distance cutoffs. A higher score indicates a better model.	An increase in GDT_TS is desired. Improvements from ~58.5 to ~71.0 have been reported [47].
TM-Score	A metric for measuring structural similarity that is less sensitive to local variations than RMSD. A score >0.5 suggests the same fold.	An increase in TM-Score indicates improvement. Refinement has shown boosts from ~0.79 to ~0.87 [47].

Experimental Protocols

This section provides a detailed, step-by-step protocol for refining AI-generated models using MD simulations.

System Setup and Initial Minimization

- **Model Acquisition:** Obtain the initial protein structure from an AI prediction server (e.g., AlphaFold2, ColabFold).
- **Structure Preparation:** Use a tool like PDBFixer or the `pdb4amber` command from the AMBER tools suite to add missing hydrogen atoms and correct non-standard residue names.
- **Solvation and Ion Addition:** Place the protein in a simulation box (e.g., a TIP3P water box) with a buffer of at least 10 Å between the protein and the box edge. Add ions (e.g., Na^+, Cl^-) to neutralize the system's charge and simulate a physiological salt concentration (e.g., 150 mM).
- **Energy Minimization:** Perform a two-stage minimization to gently relax the system.
  - **Stage 1:** Restrain the heavy atoms of the protein with a strong force constant (e.g., 10 kcal/mol/Å^2) and minimize the energy of only the solvent and ions. This allows the water to relax around the protein without moving the protein itself.
  - **Stage 2:** Perform a full minimization of the entire system without restraints. The **Steepest Descent** method is recommended for the initial 1000-5000 steps to efficiently remove bad contacts, potentially followed by the **Conjugate Gradient** method for finer convergence [45].

MD Simulation for Refinement and Side-Chain Optimization

The following workflow diagram outlines the overall refinement process, integrating both minimization and simulation stages.

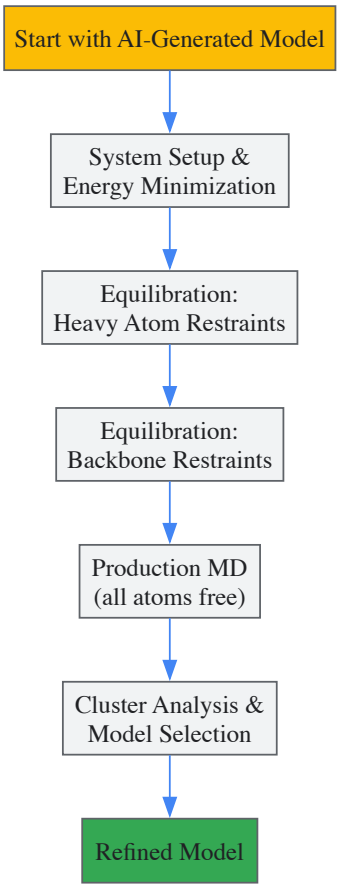

Figure 1: MD Refinement Workflow. This diagram outlines the key stages in a protocol for refining protein structures using molecular dynamics.

- **Equilibration:** Gently bring the system to the target temperature and pressure.
  - **Heated Restrained MD:** Run a short simulation (50-100 ps) while still restraining the protein's heavy atoms. Gradually heat the system from 0 K to the target temperature (e.g., 310 K).
  - **Backbone-Restrained MD:** Release the restraints on the side-chains but maintain restraints on the protein backbone. Run for 100-500 ps. This allows the **side-chains and solvent to equilibrate** around the fixed scaffold.
- **Production Simulation:** This is the main refinement phase.
  - Release all restraints, allowing the entire system, including the backbone, to move freely.
  - Run the simulation for a length appropriate to the system size and flexibility (typically tens to hundreds of nanoseconds).
  - For enhanced sampling, use the **Temperature Replica Exchange MD (REXMD)** method. This involves running multiple simulations (replicas) at different temperatures and periodically attempting to exchange configurations between them. This method helps the system escape local energy minima and sample conformations more efficiently [47]. A typical setup uses 32 replicas spanning a temperature range of 310–415 K [47].
- **Analysis and Model Selection:**
  - **Cluster Analysis:** Analyze the production trajectory using a root-mean-square deviation (RMSD)-based clustering algorithm (e.g., in CPPTRAJ or MDTraj) to identify the most representative conformational families.
  - **Energy Evaluation:** Calculate the potential energy or other scoring metrics for structures within the largest clusters.
  - **Model Selection:** Select the centroid structure of the lowest-energy, most-populated cluster as your final refined model.

Advanced Protocol: Integration of Experimental Data

For cases where limited experimental data is available (e.g., from ESR/DEER spectroscopy or engineered metal bridges), these can be incorporated as restraints during MD simulations to guide the refinement process [48].

- **Define Molecular Fragments:** For each experimental constraint (e.g., a metal bridge between two residues or a spin-label), create an all-atom "molecular fragment" that represents the constraint.
- **Apply Restraints:** Anchor these fragments to the protein backbone at the relevant residue positions using harmonic restraints. A key feature of this method is that there are **no non-bonded interactions between different molecular fragments**, preventing unphysical steric clashes [48].
- **Run Restrained MD:** Perform the MD simulation with these restraints active. This pulls the protein structure into a conformation that satisfies all the experimental constraints simultaneously.

- **Final Relaxation:** Perform a final, short unrestrained MD simulation to relax any minor strain introduced by the restraints.

The Scientist's Toolkit

Table 2: Essential Research Reagents and Software for MD Refinement

Item / Resource	Type	Function in Protocol
AMBER99SB-ILDN [49]	Force Field	Provides the physics-based parameters for calculating potential energy, including bonded and non-bonded terms.
GNEIMO [47]	MD Method	An internal coordinate MD technique that freezes high-frequency motions, allowing for larger time steps and enhanced torsional sampling.
GB/SA OBC Implicit Solvent [47]	Solvation Model	A computationally efficient alternative to explicit water that models solvent as a continuum; useful for initial refinement stages.
Temperature Replica Exchange (REXMD) [47]	Sampling Algorithm	Enhances conformational sampling by running parallel simulations at different temperatures and swapping configurations.
Non-Interacting Molecular Fragments [48]	Restraint Method	Allows for the simultaneous incorporation of multiple experimental restraints (e.g., from spectroscopy) without causing steric clashes.
DeepMSA [43]	Bioinformatics Tool	Generates sensitive Multiple Sequence Alignments (MSA) that can be used to inform contact predictions for restraining models.

MD simulations are an indispensable tool for bridging the gap between static AI-generated protein models and the physically realistic, functionally relevant conformations required for advanced research and drug development. The protocols outlined herein—ranging from basic energy minimization to advanced replica-exchange simulations and the integration of experimental data—provide a robust framework for researchers to optimize and validate their structural models. By applying these methods, scientists can significantly enhance the accuracy of side-chain packing, resolve local structural inaccuracies, and ultimately obtain protein models of higher functional fidelity for structure-based drug design and mechanistic studies.

Molecular dynamics (MD) simulations have become an indispensable tool in structural biology and drug discovery, providing atomic-level insight into biomolecular processes that are difficult to observe experimentally. These simulations predict how every atom in a protein or other molecular system will move over time based on a general model of the physics governing interatomic interactions [50]. The impact of MD simulations has expanded dramatically in recent years due to major improvements in simulation speed, accuracy, and accessibility, coupled with an explosion of experimental structural data [50]. This application note examines current methodologies for simulating key biomolecular phenomena—ligand binding, multimeric complex assembly, and accuracy assessment—within the broader context of molecular dynamics for protein structure prediction research.

Simulations capture behavior in full atomic detail at fine temporal resolution, allowing researchers to decipher functional mechanisms of proteins, uncover structural bases for disease, and optimize therapeutic molecules [50]. For drug development professionals, MD simulations offer particular value in predicting binding affinities and understanding allosteric mechanisms, enabling more rational drug design approaches. This note provides detailed protocols and resources for applying these techniques to specific research challenges.

Simulating Ligand-Protein Binding and Calculating Binding Free Energies

Theoretical Foundations and Methodological Approaches

Accurate prediction of protein-ligand binding affinities is a central goal in computer-aided drug discovery. From the perspective of statistical mechanics, the equilibrium constant (K*b) for the binding reaction L + P ⇌ LP can be expressed in terms of configurational integrals, leading to the standard binding free energy ΔG° = -k*B T ln(C°K_b), where C° is the standard concentration [51]. Two principal computational approaches have emerged for calculating absolute binding free energies (ABFE) with MD simulations:

- **Alchemical Free Energy Methods**: These approaches compute the reversible thermodynamic work for decoupling the ligand from its surroundings (protein and solvent) through a series of non-physical intermediate states [51] [52]. The most common implementations include Free Energy Perturbation (FEP) and Thermodynamic Integration (TI).
- **Potential of Mean Force (PMF) Methods**: These methods physically separate the ligand from the protein binding site along a chosen reaction coordinate, calculating the work required for this process [51].

Both methodologies can incorporate restraining potentials to improve sampling efficiency, with the effects of these restraints rigorously removed during analysis [51]. Recent investigations demonstrate that non-equilibrium approaches can achieve accuracy comparable to equilibrium methods,

with both converging to the same results for well-studied systems like bromodomain inhibitors and T4 lysozyme [52].

Table 1: Comparison of Absolute Binding Free Energy Calculation Methods

Method	Key Principle	Advantages	Challenges	Reported Accuracy
Equilibrium FEP	Alchemical transformation using discrete λ windows with equilibrium sampling	Well-established, works with Hamiltonian replica exchange (HREX)	High computational cost for large transformations	RMSE of 0.8-1.9 kcal/mol for T4 lysozyme inhibitors [52]
Non-equilibrium FEP	Rapid alchemical transitions with work measurement	Can be more efficient for some systems; bi-directional approaches improve accuracy	Requires careful tuning of transition time	Comparable to equilibrium FEP for bromodomain ligands [52]
Potential of Mean Force	Physical separation along reaction coordinate	Intuitively corresponds to physical process	Requires definition of appropriate reaction coordinate	Accuracy depends on sampling along coordinate [51]

Detailed Protocol: Absolute Binding Free Energy Calculation Using Non-Equilibrium Approach

Objective: Calculate the absolute binding free energy for a small molecule ligand binding to a protein target using a non-equilibrium approach.

Step-by-Step Workflow:

- **System Preparation**:
  - Obtain protein structure from PDB or predicted models (e.g., AlphaFold2 [20])
  - Prepare ligand structure using chemical sketching tools and optimize geometry
  - Parameterize ligand using appropriate force field (e.g., GAFF2 for small molecules)
  - Solvate the protein-ligand complex in explicit water (e.g., TIP3P model)
  - Add ions to neutralize system and achieve physiological concentration
- **Equilibrium Simulation of End States**:
  - Energy minimization using steepest descent algorithm (5,000 steps)
  - Solvent equilibration with protein and heavy atoms restrained (100 ps, NVT ensemble)
  - System equilibration without restraints (100 ps, NPT ensemble)
  - Production simulation of bound state (100 ns)
  - Repeat steps for unbound state (ligand in solvent)
- **Non-Equilibrium Transition Setup**:
  - Select transition time (500 ps recommended for ABFE [52])
  - Define λ schedule for alchemical transformation (typically 10-20 windows)
  - Set up bi-directional transitions (bound→unbound and unbound→bound)
- **Running Non-Equilibrium Simulations**:
  - For each transition direction, run multiple replicates (25-50 recommended)
  - Monitor work values during transitions for consistency
  - Ensure proper sampling of rotational, translational, and conformational degrees of freedom
- **Free Energy Estimation**:
  - Calculate work values for each transition
  - Apply Crooks Fluctuation Theorem for bi-directional analysis [52]
  - Estimate statistical uncertainties using bootstrapping methods
  - Check for sufficient work distribution overlap (convergence measure near 0 [52])

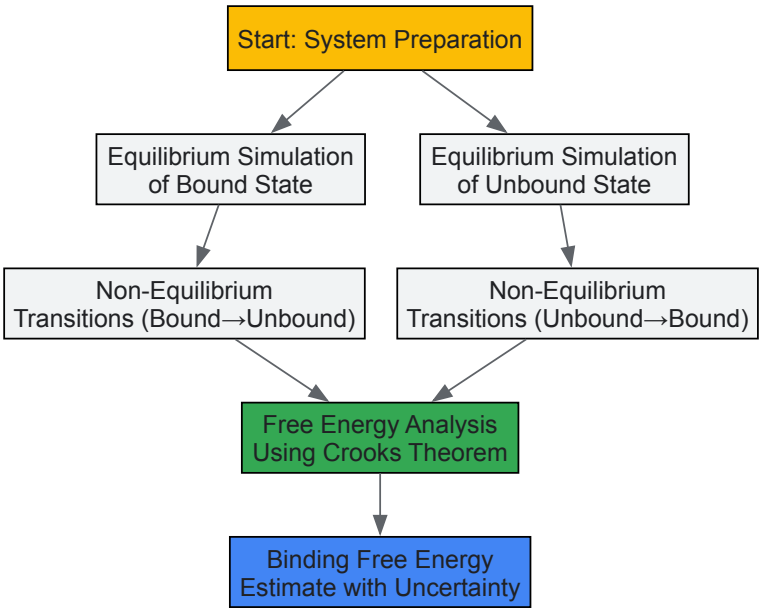

Simulating Multimeric Complex Assembly with Coarse-Grained Models

Structure-Based Approaches for Complex Assembly

The assembly of multiprotein complexes from individual subunits represents a challenging frontier for computational studies. While all-atom MD simulations can provide detailed insights, their computational cost often limits the timescales accessible for studying complete assembly processes. Coarse-grained (CG) models offer an attractive alternative by reducing system complexity while maintaining essential physical features [53].

The GoCa model represents a recent advancement in structure-based (SB) force fields specifically designed for simulating multiprotein complex assembly [53]. This approach uses one pseudobead per amino acid located at the Cα atom position, with interactions derived from the known native structure of the complex. Key innovations in the GoCa model include:

- Distinction between intra- and intersubunit interactions
- Support for identical subunit permutation in symmetric complexes
- Capacity to define multiple metastable conformations
- Implementation of a Van der Waals interaction-based cutoff for identifying native contacts

The potential energy function in GoCa includes bonded terms (bonds, angles, dihedrals) and nonbonded interactions using a 12-6 Lennard-Jones potential, with the native structure serving as the global energy minimum [53]. This design enables the investigation of assembly pathways, identification of intermediate states, and analysis of coupled folding and binding phenomena.

Table 2: Coarse-Grained Simulation Methods for Biomolecular Complexes

Method	Resolution	Key Features	Applications	Implementation
GoCa Model	Cα-based, one bead per amino acid	Distinguishes intra-/inter-subunit contacts; handles identical subunits	Multiprotein complex assembly; coupled folding/binding	GROMACS-compatible [53]
eGo Model	Cα-based with all-atom statistical potential	Combines SB terms with atomistic force field	Amyloid formation; protein aggregation	GROMACS-compatible [53]
SB-CG Models	Varies (Cα to multiple beads)	Native structure as energy minimum; funneled landscape	Folding mechanisms; complex formation	Various MD packages

Detailed Protocol: Multiprotein Assembly Simulation with GoCa

Objective: Simulate the assembly process of a multiprotein complex from its individual subunits using the GoCa model.

Step-by-Step Workflow:

- **Input Preparation**:
  - Obtain atomic structure of assembled complex (PDB or predicted model)
  - Identify protein subunits and their chain assignments

    - For symmetric complexes, note identical subunits

- **Generate GoCa Input Files**:
    - Use GoCa web server (https://goca.t38webservices.nat.tum.de) for input generation
    - Or run GoCa program locally (https://github.com/ZachariasLab/GoCa)
    - Select appropriate parameters:
        - Cutoff distance for native contacts (default: 8-10Å)
        - Interaction strengths for different interfaces (if known)
        - Multiple native conformations (if applicable)

- **System Setup for Assembly Simulation**:
    - Place individual subunits randomly in simulation box
    - Ensure sufficient space for subunit diffusion and rotation
    - Set box size to accommodate extended conformations
    - Add implicit or explicit solvent model as required

- **Running Assembly Simulation**:
    - Energy minimization (5,000 steps)
    - Equilibration with position restraints (if needed)
    - Production MD simulation (1×10^6 - 1×10^8 steps)
    - Maintain temperature using appropriate thermostat (e.g., velocity rescale)

- **Trajectory Analysis**:
    - Monitor root mean square deviation (RMSD) of subunits and complex
    - Identify assembly intermediates using contact maps
    - Calculate assembly pathways through clustering analysis
    - Determine assembly kinetics from multiple trajectories

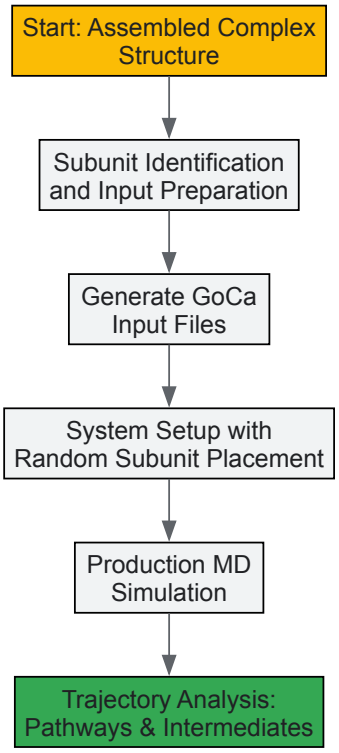

Accuracy Assessment for Comparative Protein Structure Models

Challenges and Solutions for Model Validation

The explosive growth of protein sequence databases has not been matched by experimental structure determination, making computational models essential for bridging this gap [54]. Comparative models are available for two orders of magnitude more protein sequences than experimentally

determined structures, but these suffer from two significant limitations: they frequently contain substantial errors, and their accuracy cannot be readily assessed without known native structures [54].

A specialized protocol using support vector machine (SVM) regression has been developed to predict Cα root-mean-square deviation (RMSD) and native overlap (NO3.5Å) errors in the absence of native structures [54]. This approach creates model-specific scoring functions based on tailored training sets of similarly sized models with the same fold or secondary structure composition. The method achieves correlation coefficients of 0.84 and 0.86 with actual RMSD and NO3.5Å values, respectively, outperforming 13 other assessment criteria [54].

For deep learning-based co-folding models like AlphaFold3 and RoseTTAFold All-Atom, recent adversarial testing reveals important limitations in their physical understanding [55]. When binding site residues are mutated to unrealistic substitutions that should displace ligands, these models often continue to predict binding modes similar to wild-type, indicating potential overfitting to training data rather than genuine physical understanding [55].

Detailed Protocol: Assessing Comparative Model Accuracy

Objective: Predict the accuracy of a comparative protein structure model in the absence of experimental native structure.

Step-by-Step Workflow:

- **Model Generation**:
  - Generate comparative models using standard software (e.g., MODELLER)
  - Use multiple templates when available
  - Generate alternative models for the same target
- **Feature Extraction**:
  - Calculate sequence similarity measures between target and template
  - Compute statistical potentials (e.g., DFIRE, DOPE)
  - Assess stereochemical quality (Ramachandran, rotamer outliers)
  - Calculate contact order and secondary structure composition
- **Training Set Construction**:
  - Identify similarly sized models with same fold (if possible)
  - Alternatively, use similarly sized models with same secondary structure composition
  - Ensure training set represents comparable modeling scenarios
- **SVM Regression**:
  - Train model-specific scoring function using extracted features
  - Optimize weights for up to nine different features
  - Implement cross-validation to prevent overfitting
- **Accuracy Prediction**:
  - Apply trained SVM to predict RMSD and NO3.5Å
  - Estimate uncertainty in predictions
  - Generate per-residue error estimates when possible

Table 3: Accuracy Assessment Metrics for Protein Structure Models

Metric	Definition	Interpretation	Use Cases
Cα RMSD	Root-mean-square deviation of Cα atoms after superposition	Lower values indicate better global accuracy; sensitive to domain movements	Global structure comparison [54]
NO3.5Å	Fraction of Cα atoms within 3.5Å of native after superposition	Measures native-like residue placement; less sensitive to outliers	Model quality assessment [54]
pLDDT	Predicted local distance difference test (AlphaFold)	Per-residue confidence score (0-100); higher=more confident	Deep learning model reliability [20]
TM-score	Template modeling score measuring structural similarity	0-1 scale; >0.5 suggests similar fold; >0.17 random similarity	Fold-level comparisons [20]

Table 4: Key Research Reagent Solutions for Biomolecular Simulation

Resource	Type	Function	Availability
GROMACS	MD Simulation Software	High-performance molecular dynamics package	Open source (https://www.gromacs.org)
GoCa	Structure-Based Coarse-Grained Model	Specialized for multiprotein complex assembly	Open source (https://github.com/ZachariasLab/GoCa)
AlphaFold2/3	Structure Prediction	Highly accurate protein and complex structure prediction	Academic licensing (https://alphafold.ebi.ac.uk)
RoseTTAFold All-Atom	Structure Prediction	Co-folding models for biomolecular complexes	Open source (https://github.com/RosettaCommons)
PMC Article Collection	Literature Database	Access to scientific literature for methods development	Open access (https://www.ncbi.nlm.nih.gov/pmc/)

Molecular dynamics simulations provide powerful approaches for studying biomolecular interactions, ligand binding, and multimeric complex assembly. The protocols detailed in this application note—for absolute binding free energy calculation, multimeric complex assembly simulation, and model accuracy assessment—offer researchers practical methodologies for addressing key challenges in structural biology and drug discovery.

As the field advances, several trends are shaping future development: the integration of deep learning approaches with physics-based simulations, improved coarse-grained models capable of capturing larger systems and longer timescales, and more rigorous validation methods for assessing predictive reliability. Particularly promising are recent efforts to combine the strengths of deep learning structure prediction with the dynamic insights provided by MD simulations, potentially offering more complete understanding of biomolecular function.

For researchers in drug development, these computational methodologies provide increasingly valuable tools for predicting binding affinities, understanding allosteric mechanisms, and characterizing complex assembly processes—ultimately accelerating the discovery and optimization of therapeutic interventions.

Overcoming Computational Hurdles and Optimizing Simulation Accuracy

Molecular dynamics (MD) simulation has become an indispensable tool for predicting protein structures and understanding biomolecular function at atomistic resolution [59]. However, a central challenge confronting researchers is the prohibitive computational cost of simulating biologically relevant processes at realistic time and size scales [56]. These costs are governed by three critical parameters: the size of the simulated system, the integration timestep, and the total duration of the simulation. As researchers aim to simulate larger complexes, such as entire gene loci or chromatin fragments, over longer timescales to capture rare events like ligand recognition, managing these parameters becomes essential [57] [56]. This Application Note outlines validated strategies for controlling computational expense, providing structured protocols and quantitative data to aid in the design of efficient and scientifically robust MD projects within protein structure prediction research.

Strategic Approaches and Quantitative Comparisons

Three primary strategic avenues exist for managing computational cost: leveraging specialized hardware, employing algorithmic optimizations for large systems, and implementing advanced timestepping protocols. The quantitative efficacy of these strategies is summarized in Table 1.

Table 1: Quantitative Comparison of Computational Cost-Management Strategies

Strategy	Reported Performance Gain	Key Implementation Example	Notable Advantages / Caveats
Specialized Hardware (MDPU) [58]	~10^3x speedup vs. MLMD; ~10^9x vs. AIMD; similar power reduction.	Custom ASIC/FPGA with computing-in-memory architecture.	Achieves *ab initio* accuracy; overcomes von Neumann bottlenecks.
Specialized Hardware (Quantum) [59]	Outperformed AlphaFold3 in RMSD & docking for short protein fragments.	VQE on IBM–Cleveland Clinic 127-qubit processor.	End-to-end pipeline on real quantum hardware; suited for flexible peptides.
Large-System Algorithms (GENESIS) [57]	Scaled to 1 billion atoms on 500,000 processor cores.	Midpoint cell method; optimized FFT and non-bonded interaction algorithms.	Enables simulation of biologically massive complexes like chromatin.

Strategy	Reported Performance Gain	Key Implementation Example	Notable Advantages / Caveats
Timestep Extension (HMR) [56]	Allows ~2x longer timestep (e.g., 4 fs vs. 2 fs).	Repartitioning mass from heavy atoms to bonded hydrogens.	**Caveat:** Can retard ligand recognition kinetics, negating wall-clock gains.
Multiple Timestepping (r-RESPA) [60]	Reduces frequency of costly force evaluations (e.g., 3-body interactions).	Compute slow forces less frequently than fast forces.	Potentially high efficiency gains for complex potentials.

The Scientist's Toolkit: Essential Research Reagents and Solutions

Table 2: Key Software and Computational Tools

Item Name	Function / Application	Relevant Context
GENESIS MD Package [57]	Facilitates large-scale MD simulations via innovative domain decomposition and parallelization.	Billion-atom system simulation; chromatin modeling.
AutoPas [60]	A particle simulation library for HPC, featuring optimized cutoff algorithms.	Efficient calculation of 2-body and 3-body interactions in parallel.
Qiskit Runtime [59]	Middleware for orchestrating hybrid quantum-classical algorithms on quantum hardware.	Executing the VQE algorithm for protein structure prediction.
r-RESPA Algorithm [60]	A multiple time-stepping (MTS) method to reduce computational load.	Integrating slow-moving forces (e.g., 3-body) less frequently.
Hydrogen Mass Repartitioning (HMR) [56]	A protocol to allow longer integration timesteps by increasing hydrogen atom mass.	Accelerating simulation throughput; requires kinetic impact validation.

Detailed Experimental Protocols

Protocol 1: Large-System Simulation Using GENESIS for Chromatin Modeling

This protocol outlines the construction and simulation of an atomistic chromatin model, based on the method used to create the billion-atom GATA4 gene locus model [57].

- **Step 1: System Construction and Clash Removal**
  - **Input Processing:** Begin with experimental Hi-C contact probability data (`Pij`) to build a coarse-grained 3D scaffold of the chromatin.
  - **All-Atom Model Generation:** Place all-atom nucleosomal DNA and protein structures into the scaffolded model.
  - **Automated Clash Correction:** Run a custom clash detection and correction script. This program identifies steric clashes (atoms separated by <0.9 Å) and iteratively adjusts the DNA backbone torsion angle (ϕ) and amino acid side-chain torsion angles (χ) to resolve clashes without violating known geometric constraints [57].
- **Step 2: Configuration for High-Performance Computing**
  - **Software Setup:** Use the GENESIS MD software package [57].
  - **Algorithm Selection:** Enable the "midpoint cell method" for domain decomposition and the "inverse lookup table" for non-bonded force evaluation to optimize memory usage and parallel efficiency.
  - **Parallelization Strategy:** Configure the simulation to leverage massive parallelization for long-range electrostatic calculations using Particle Mesh Ewald (PME), which becomes the main bottleneck for large systems.
- **Step 3: Execution and Analysis**
  - **Job Submission:** Execute the simulation on an HPC cluster, partitioning the system across tens to hundreds of thousands of processor cores.
  - **Validation:** Compare the resulting simulation trajectories with the original 3C and Hi-C data to validate the model's structural accuracy [57].

Protocol 2: Timestep Management Using Hydrogen Mass Repartitioning

This protocol describes the application of HMR to enable a longer timestep, with a critical evaluation step for binding kinetics studies [56].

- **Step 1: System Preparation**
  - **Baseline Simulation:** Prepare a standard simulation system (protein, ligand, solvent, ions) using a conventional force field and a 2 fs timestep.
  - **Apply HMR:** Use utilities in CHARMM-GUI or built-in features in MD packages (NAMD, AMBER, GROMACS) to repartition the mass of heavy atoms to their covalently bonded hydrogens. A typical scheme increases the mass of hydrogen atoms to 3.0 atomic mass units (amu) while decreasing the bonded heavy atom mass to conserve total molecular mass [56].
- **Step 2: Simulation with Extended Timestep**
  - **Parameter Setup:** Run the simulation with the HMR-modified topology file. Increase the integration timestep to 4 fs, ensuring that constraints for bonds involving hydrogen (e.g., SHAKE, LINCS) remain active.
  - **Equilibration and Production:** Perform standard equilibration procedures followed by production MD.
- **Step 3: Critical Validation for Recognition Studies**
  - **Control Experiment:** For protein-ligand recognition studies, run a control simulation without HMR at a 2 fs timestep.
  - **Comparative Analysis:** Quantify and compare the ligand recognition time and the stability of on-pathway metastable intermediates between the HMR and control simulations. If HMR significantly retards the recognition process, the wall-clock performance gain may be nullified [56].

Protocol 3: Quantum Computing for Protein Fragment Structure Prediction

This protocol details an emerging method for predicting local protein structures using a quantum computing framework, as demonstrated on real hardware [59].

- **Step 1: Problem Formulation and Encoding**
  - **Input:** Provide the amino acid sequence of a short, flexible protein fragment (e.g., fewer than 20 residues from a binding site).
  - **Lattice Mapping:** Map the sequence onto a tetrahedral lattice, where each residue is a node with four directional options for backbone connectivity.
  - **Hamiltonian Construction:** Encode steric constraints, chirality, geometric feasibility, and amino acid interaction energies (e.g., Miyazawa–Jernigan) into a problem-specific sparse Pauli Hamiltonian.
- **Step 2: Hybrid Quantum-Classical Execution**
  - **Circuit Construction:** Use the Variational Quantum Eigensolver (VQE) algorithm. Construct a parameterized quantum circuit (ansatz) based on the Hamiltonian.
  - **Two-Stage Optimization:** Execute the VQE on a utility-level quantum processor (e.g., IBM-Cleveland Clinic 127-qubit). The first stage uses a variational circuit for energy minimization (2000 shots/energy evaluation, ≥200 COBYLA optimizer iterations). The second stage fixes the optimized parameters and executes a stable, recompiled measurement circuit to obtain the final bitstrings [59].
- **Step 3: Structure Decoding and Validation**
  - **Decoding:** Statistically process the measured bitstrings and reverse-map the most probable output into a 3D backbone vector.
  - **Post-processing:** Perform atom completion and charge neutralization to generate a biologically usable structure.
  - **Benchmarking:** Validate the predicted structure by calculating RMSD against a reference and performing docking studies with the native ligand, comparing results against state-of-the-art classical methods like AlphaFold3 [59].

Workflow Visualization

The following diagram illustrates the logical relationship and decision pathway for selecting the appropriate cost-management strategy based on the research goal.

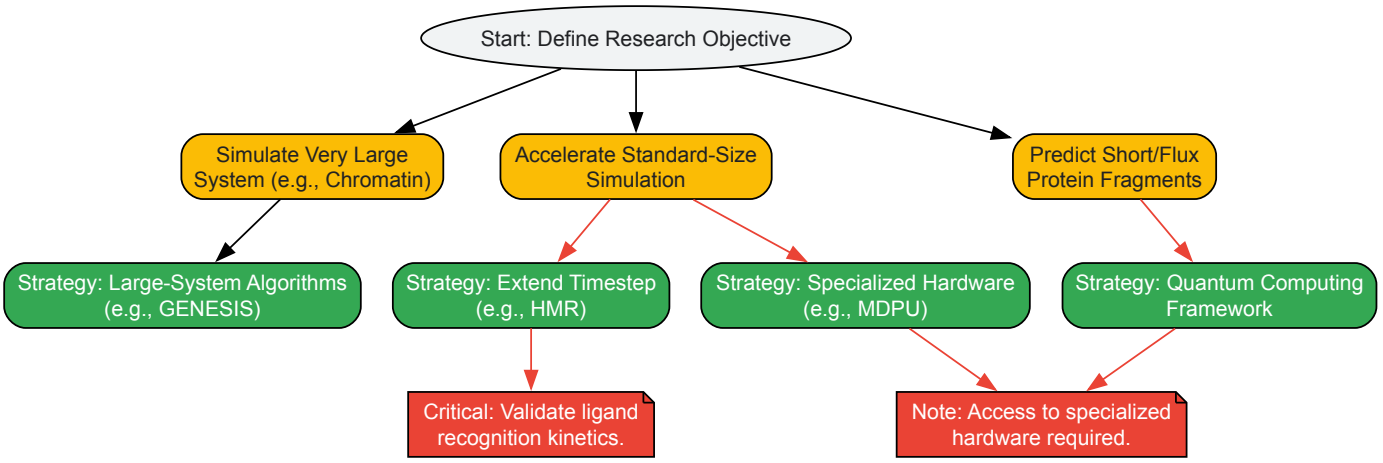

Figure 1: Strategy Selection Workflow for Managing MD Cost

In the field of molecular dynamics (MD) for protein structure prediction, the stability of the simulation system is not merely a technical prerequisite but a fundamental determinant of the reliability and biological relevance of the predicted models. MD simulations function as a computational microscope, revealing the dynamic processes of proteins, including folding, conformational changes, and ligand binding [61] [62]. These processes are governed by atomic interactions and thermal fluctuations, making the accurate control and monitoring of thermodynamic and structural parameters essential. A stable system ensures that the observed dynamics are a true reflection of the protein's inherent properties and not artifacts of an unstable simulation environment.

This document outlines application notes and detailed protocols for monitoring key stability parameters—Root Mean Square Deviation (RMSD), temperature, and pressure—within the context of protein structure prediction research. For researchers and drug development professionals, a rigorous approach to system stability is critical when simulations are used to predict novel protein folds, refine homology models, or understand binding mechanisms for drug discovery [62] [63]. Proper stability controls directly impact the success rates of these computational endeavors.

The Critical Parameters for System Stability

Root Mean Square Deviation (RMSD)

RMSD quantifies the average change in displacement of a group of atoms (e.g., a protein's Cα backbone) relative to a reference structure over time. It is a cornerstone metric for assessing the structural stability and convergence of a protein during simulation [64] [65].

- **Interpretation:** A low and stable RMSD indicates that the protein has reached a stable conformational state, perhaps near its native fold. A consistently rising or fluctuating RMSD may suggest ongoing structural drift or instability.
- **Significance in Prediction:** In protein structure prediction, the simulation's ability to sample near-native conformations (low RMSD to the experimental structure) is a key validation metric. Studies have shown that for small proteins like Trp-cage (20 residues), 200-ns MD simulations can achieve structures with RMSDs close to the experimental structure [63].

Table 1: Representative RMSD Values from Protein Folding Simulations

Protein Name	Number of Residues	Simulation Time	Reported Minimum RMSD (Å)	Interpretation
Chignolin [63]	10	200 ns	< 2.0	Converged to near-experimental structure.
Trp-cage [63]	20	200 ns	< 2.0	Converged to near-experimental structure.
FSD-1 [63]	28	2000 ns	> 2.0	Challenges in converging longer proteins.
Calmodulin [64]	~148	100 ns	0.5277 nm (5.277 Å) at 298 K	Stable functional complex at physiological temperature.

Temperature and Pressure

These parameters define the thermodynamic state of the system and must be carefully controlled to match the experimental or physiological conditions of interest.

- **Temperature:** The kinetic energy of the system. Inaccurate temperature control can lead to non-physical protein behavior. For instance, a study on calmodulin demonstrated that increasing temperature from 298 K to 400 K led to a significant rise in RMSD (from 0.5277 nm to

0.6949 nm), disruption of α-helical secondary structures, and loss of bound calcium ions, highlighting the thermal sensitivity of protein structure [64]. Elevated temperatures (e.g., 500 K) are sometimes used in short simulations to accelerate the assessment of model stability and quality [65].

- **Pressure:** Controlled to maintain the correct system density. Modern barostats apply isotropic pressure to keep the simulation box dimensions stable, preventing unrealistic expansion or compression of the solvent environment around the protein.

Table 2: Thermodynamic Parameters and Their Roles in Simulation Stability

Parameter	Common Target Values	Control Algorithm (Example)	Impact on System Stability
Temperature	300 K (physiological), 500 K (accelerated stability assessment) [65]	Nose-Hoover thermostat [64]	Incorrect temperature destabilizes protein folds, accelerates unfolding, and invalidates free energy calculations.
Pressure	1 bar (atmospheric)	Parrinello-Rahman barostat	Incorrect pressure leads to unrealistic solvent density, affecting solute-solvent interactions and protein packing.

Application Notes: Stability in Structure Prediction

The relationship between simulation stability and prediction accuracy is paramount. MD simulations for structure prediction can be broadly categorized into *ab initio* folding and model refinement.

In *ab initio* folding, simulations start from an unfolded or extended chain and aim to reach the native state based solely on physical laws. Here, stability metrics like RMSD are used to identify when the protein has folded and how close it is to the known native structure. For example, MD simulations have successfully predicted structures of small proteins and peptides (10-46 residues) such as Trp-cage and Chignolin, with RMSDs below 2.0 Å [63].

In **model refinement**, simulations start from a pre-existing, often imperfect, model (e.g., from homology modeling). The goal is to improve the model's accuracy. In this context, a stable RMSD does not necessarily indicate a correct structure; it could mean the model is trapped in a stable but incorrect energy minimum. Therefore, stability must be assessed in conjunction with other metrics, such as free energy calculations (MM/PBSA) and knowledge-based scoring functions [65] [62]. Furthermore, the stability of a refined model can be virtually screened using short MD simulations to rank different models, as a more accurate model tends to be more stable in its native-like conformation [65].

Experimental Protocols

Workflow for System Setup and Stability Monitoring

The following diagram outlines the comprehensive workflow for setting up a simulation and monitoring its key stability parameters, as detailed in the protocols below.

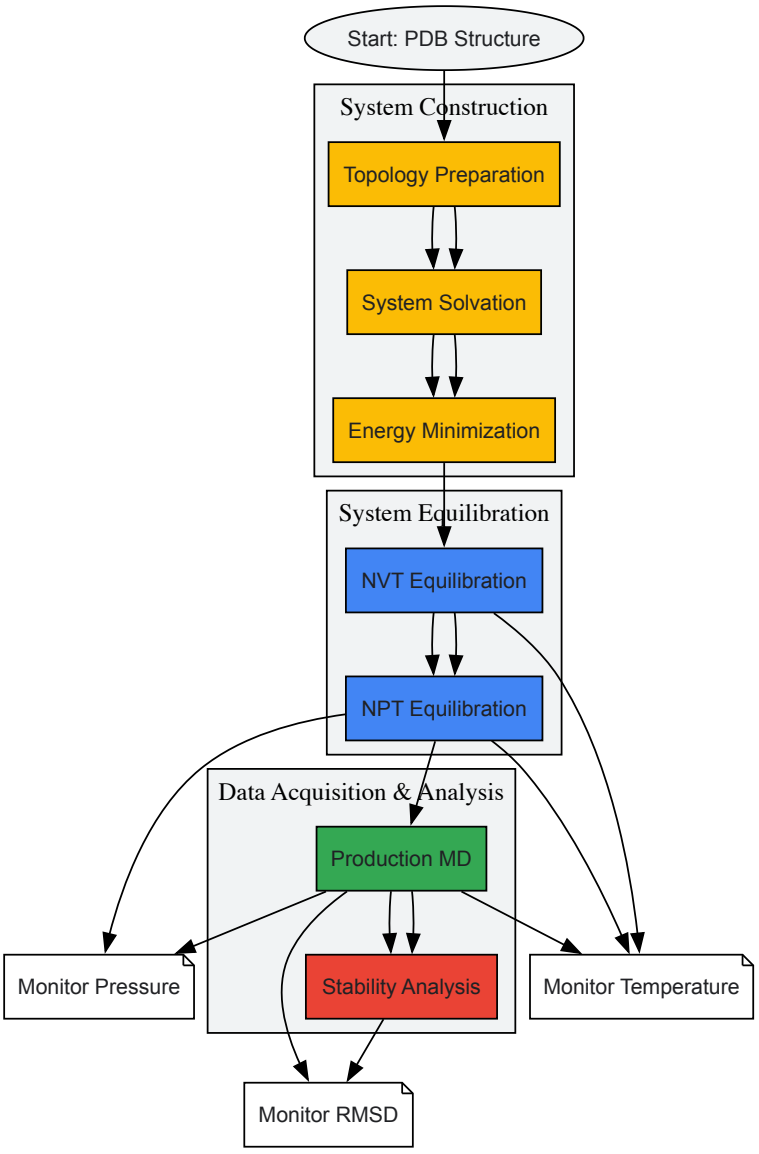

Protocol 1: System Preparation and Equilibration

This protocol describes the foundational steps for building and stabilizing a protein system prior to production simulation [66].

- **Protein Structure Preparation:**
  - **Input:** An atomic coordinate file (e.g., PDB format).
  - **Procedure:** Use visualization software or command-line tools to remove unwanted heteroatoms, add missing hydrogen atoms, and assign protonation states appropriate for the pH of interest.
- **Topology and Force Field Assignment:**
  - **Procedure:** Use a tool like GROMACS `pdb2gmx` to generate a molecular topology file. Select an appropriate force field (e.g., GROMOS, AMBER, CHARMM, OPLS-AA) [64] [65] [62].
- **System Solvation:**
  - **Procedure:** Place the protein in a defined simulation box (e.g., cubic, dodecahedron) using a command like `editconf`. Solvate the system with explicit water molecules (e.g., SPC, TIP3P, TIP4P models) using `solvate` [64].
- **Neutralization and Ion Concentration:**
  - **Procedure:** Replace water molecules with ions (e.g., Na^+, Cl^-) to neutralize the system's net charge and achieve a physiologically relevant salt concentration (e.g., 150 mM NaCl) using `genion`.
- **Energy Minimization:**

- **Objective:** Remove any bad atomic contacts and steric clashes introduced during setup.
- **Procedure:** Run a minimization algorithm (e.g., steepest descent) until the maximum force falls below a threshold (e.g., 100 kJ/mol·nm) [64].

- **System Equilibration:**
  - **Phase I - NVT Ensemble:** Equilibrate the system with a thermostat (e.g., Nose-Hoover) for 50-100 ps while applying position restraints on the protein heavy atoms. The goal is to stabilize the solvent temperature, typically at 300 K [64] [66].
  - **Phase II - NPT Ensemble:** Equilibrate the system with both a thermostat and a barostat (e.g., Parrinello-Rahman) for another 50-100 ps, again with protein restraints. The goal is to stabilize the system density at 1 bar [66].

Protocol 2: Production Simulation and Stability Analysis

This protocol covers the execution of the production run and the subsequent analysis of stability metrics.

- **Production Simulation:**
  - **Procedure:** Initiate an unrestrained MD simulation for the desired duration (nanoseconds to microseconds). The length depends on the biological process being studied. For initial stability checks, 10-50 ns may suffice.
  - **Parameters:** Use a time step of 2 fs. Treat long-range electrostatics with the Particle Mesh Ewald (PME) method. Set a van der Waals cutoff between 1.0 and 1.2 nm [64].

- **Stability Analysis Workflow:**
  - **RMSD Calculation:**
    - **Tool:** `gmx rms` in GROMACS, `cpptraj` in AMBER, or MDAnalysis/MDTraj in Python.
    - **Procedure:** Fit the trajectory to a reference structure (e.g., the initial protein backbone or the experimental structure) and calculate the RMSD over time. Plot the RMSD to visualize convergence.
  - **Temperature and Pressure Monitoring:**
    - **Tool:** Most MD software logs these parameters in an energy file (e.g., `edr` in GROMACS).
    - **Procedure:** Use commands like `gmx energy` to extract the data. Plot the values over time to confirm they fluctuate stably around the target values (300 K, 1 bar).
  - **Secondary Structure Analysis:**
    - **Tool:** `gmx do_dssp` in GROMACS, MDAnalysis, or VMD.
    - **Procedure:** Calculate the evolution of secondary structure elements (e.g., α-helices, β-sheets) over time. Loss of native secondary structure can indicate instability [64].

The Scientist's Toolkit

A robust MD simulation relies on a suite of specialized software and analytical tools.

Table 3: Essential Research Reagent Solutions for MD Simulations

Tool Name	Type/Category	Primary Function
GROMACS [64] [67]	Simulation Software	A highly optimized, versatile package for running MD simulations, complete with built-in analysis tools.
AMBER [61] [66]	Simulation Software / Force Field	A suite of programs and force fields for simulating biomolecules.
CHARMM [61] [66]	Simulation Software / Force Field	A highly versatile program for simulating molecules of biological interest, with a powerful scripting interface.
VMD [64] [67]	Visualization & Analysis	A tool for visualizing, animating, and analyzing large biomolecular systems; essential for trajectory inspection.
MDAnalysis [67] [68] [69]	Analysis Library	A Python library for analyzing MD trajectories, offering high flexibility for complex, custom analysis tasks.
MDTraj [65] [67]	Analysis Library	A fast, efficient Python library for analyzing MD trajectories, ideal for high-throughput workflows.
CPPTRAJ [67]	Analysis Program	The successor to `ptraj`, this versatile program within AmberTools is dedicated to processing and analyzing trajectory data.

Tool Name	Type/Category	Primary Function
***gmmpbsa* / *gmx*MMPBSA** [67]	Analysis Tool	Tools used with GROMACS to calculate binding free energies using MM/PBSA and MM/GBSA methods.

Molecular dynamics (MD) simulations serve as a cornerstone in computational biology, providing atomic-level insights into protein structure, dynamics, and function that are often inaccessible to experimental techniques. The accuracy of these simulations is fundamentally governed by the force field (FF)—the mathematical representation of the potential energy surface that determines interatomic forces. Traditional biomolecular FFs have employed an additive approximation with fixed partial charges assigned to each atom, effectively neglecting the electronic polarization response to varying chemical environments [70] [71]. This simplification, while computationally efficient, presents significant limitations for modeling processes where electrostatic interactions are critical, such as ligand binding, ion permeation, and protein-protein interactions occurring across heterogeneous environments like protein cavities, membranes, and interfaces [71] [72].

The next major advancement in force field accuracy requires moving beyond the additive paradigm to explicitly model electronic polarization. Polarizable force fields represent a more physically realistic approach by allowing the electronic distribution of atoms to respond to their local environment. Concurrently, the profound influence of environmental factors—such as solvent pH, temperature, and hydrophobic effects—on protein structure and dynamics necessitates force fields and simulation protocols that can adapt to these conditions [73] [74]. This application note examines recent developments in polarizable force fields and environment-aware simulation methodologies, providing researchers with practical protocols and resources to address these critical limitations in their molecular simulations.

Polarizable Force Fields: Theoretical Foundations and Current Implementations

Electrostatic Models in Classical Force Fields

Polarizable FFs improve upon traditional fixed-charge models by introducing a responsive component to electrostatics. The limitations of atom-centered point charges include the inability to model anisotropic charge distributions (e.g., σ-holes, lone pairs, π-bonding) and charge penetration effects that occur when electron clouds overlap [71]. These effects are critical for modeling highly specific interactions such as halogen bonding, where a region of positive electrostatic potential (σ-hole) on a halogen atom interacts with electron donors—a phenomenon poorly represented by spherical negative potentials in fixed-charge models [71].

Table 1: Fundamental Approaches to Modeling Electronic Polarization

Model Type	Physical Basis	Mathematical Representation	Key Advantages	Key Challenges
Induced Dipole	Polarizable sites develop induced dipoles in response to electric field	$\mu_{ind} = \alpha E$; $E_{self} = \sum_i \frac{1}{2}\alpha_i^{-1}\mu_i^2$	Physically intuitive; well-established	Requires iterative solution; many parameters
Drude Oscillator	Auxiliary charged particle attached via harmonic spring	$E = \sum_i \frac{1}{2}k_{D,i}d_i^2$	Computational efficiency; intuitive picture	Additional degrees of freedom; stability issues
Fluctuating Charge	Charge redistribution to equalize electronegativity	$E_{self} = \sum_i(\chi_i q_i + \eta_i q_i^2)$	Natural charge transfer; fewer sites	Limited to in-plane polarization; parameter sensitivity

Two major approaches have emerged for improving permanent electrostatics: the use of off-center virtual sites to model specific electronic features, and the more systematic approach of atomic multipole moments, which provide a series expansion capable of representing arbitrary angular distributions when truncated at the quadrupole level [71]. For polarization, three primary models have been developed, each with distinct mathematical formulations and implementation challenges, as summarized in Table 1.

Current Biomolecular Polarizable Force Fields

The CHARMM Drude polarizable force field and the AMOEBA (Atomic Multipole Optimized Energetics for Biomolecular Applications) force field represent the most mature polarizable frameworks for biomolecular simulations. Development of the CHARMM Drude FF began in 2001, with parameters now available for proteins, nucleic acids, lipids, and carbohydrates [70]. The model incorporates negatively charged Drude particles attached to atoms via harmonic springs, with the displacement creating an induced dipole moment. Early feasibility tests included successful simulation of a DNA octamer in aqueous solution with counterions [70]. The Drude FF has demonstrated particular success in properly treating dielectric constants—a property essential for accurate modeling of hydrophobic solvation in biomolecules [70].

The AMOEBA force field employs a more complex electrostatic model combining atomic multipoles (through quadrupole) with induced dipole polarization. This approach simultaneously addresses the need for anisotropic permanent electrostatics and environment-responsive polarization

[70] [71]. Recent studies suggest that both the inclusion of atomic multipoles beyond fixed charges and the explicit treatment of polarization produce effects of similar magnitude, indicating that both advancements should be incorporated for maximum accuracy [71].

Table 2: Performance Comparison of Selected Protein Force Fields

Force Field	Polarization Model	Electrostatic Representation	Recommended Applications	Key Limitations
CHARMM36	Additive (fixed charge)	Atom-centered point charges	Standard MD; folded proteins; high-throughput screening	Limited transferability across environments
CHARMM Drude	Drude oscillator	Point charges + Drude particles	Membrane systems; ion channels; nucleic acids	Increased computational cost (~4-8x); stability constraints
AMOEBA	Induced dipole	Atomic multipoles + induced dipoles	Ligand binding; heterogeneous environments; QM/MM interfaces	High computational cost (~10x); complex parameterization
AMBER ff19SB	Additive (fixed charge)	Atom-centered point charges	Protein folding; long timescales; IDPs (with caution)	Polarization effects omitted

Environment-Dependent Effects in Protein Simulations

pH-Dependent Effects and Protonation State Dynamics

Protein structure and function are highly dependent on environmental pH, which affects protonation states of titratable residues including aspartate, glutamate, histidine, lysine, cysteine, and tyrosine. Conventional MD simulations maintain fixed protonation states throughout the simulation, creating significant limitations when the solvent pH differs from the protein's experimental crystallization conditions or when pK_a values are near the environmental pH [73].

The constant pH molecular dynamics (CpHMD) approach addresses this limitation by performing Monte Carlo sampling of protonation states interspersed with MD simulation. However, conventional CpHMD can sample unrealistic conformations, leading to poor pK_a predictions [73]. The pH-titration MD (pHtMD) protocol, inspired by wet-lab titration experiments, addresses this by performing consecutive simulations with small pH changes, allowing smooth structural adaptation to solvent pH [73]. This approach has demonstrated accurate reproduction of pK_a values for model peptides and improved performance for globular proteins like staphylococcal nuclease (SNase) mutants [73].

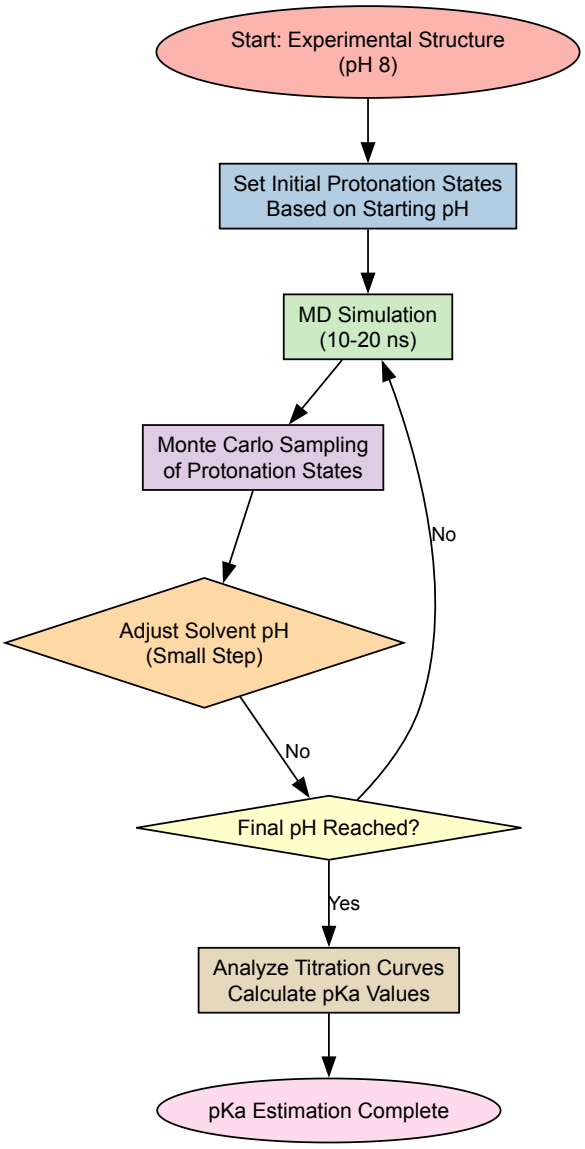

Diagram 1: Workflow for Constant pH Molecular Dynamics (CpHMD) Simulations. This protocol enables calculation of pK_a values and simulation of pH-dependent conformational changes.

Environmental Specificity in Protein Folding and Structure Prediction

The fuzzy oil drop (FOD) model provides a quantitative framework for assessing environmental contributions to protein structuring. This model conceptualizes the ideal hydrophobic core as a 3D Gaussian function, representing the distribution expected in an aqueous environment, and compares it to the observed hydrophobicity distribution derived from inter-amino acid interactions [74]. A modified version (FOD-M) accounts for heterogeneous environments containing hydrophobic compounds, acknowledging that protein folding is not determined solely by sequence but is critically directed by environmental conditions [74].

Applications of the FOD model to CASP (Critical Assessment of Structure Prediction) targets reveal that environmental factors explain variations in prediction accuracy across different protein classes. This suggests that computational models neglecting environmental specificity may fail for proteins whose native structure depends on non-aqueous or heterogeneous environments [74].

Experimental Protocols and Methodologies

Protocol: pH-Titration Molecular Dynamics (pHtMD) for pKaCalculation

Background: This protocol enables accurate prediction of pK_a values and simulation of pH-dependent conformational changes, outperforming conventional CpHMD in certain systems [73].

System Setup:

- **Initial Structure Preparation**: Obtain protein coordinates from experimental (NMR, X-ray) or predicted structures. Add missing hydrogen atoms using standard protonation states at the starting pH.
- **Solvation and Ionization**: Solvate the system in an appropriate water model (TIP3P for CHARMM, OPC for AMBER). Add counterions to neutralize the system, plus physiological salt concentration (e.g., 150 mM NaCl).
- **Force Field Selection**: Apply a polarizable force field (CHARMM Drude or AMOEBA) when possible, otherwise use the latest additive force field (CHARMM36, AMBER ff19SB).
- **Titratable Residue Identification**: Mark all titratable residues (Asp, Glu, His, Cys, Tyr, Lys) for state changes during the titration process.

Simulation Parameters:

- **Temperature**: 298 K, maintained with Langevin thermostat
- **Pressure**: 1 bar, maintained with Langevin barostat (if NPT)
- **Electrostatics**: Particle Mesh Ewald (PME) with 1 Å grid spacing
- **Cutoffs**: 10-12 Å for non-bonded interactions
- **Constraints**: Bonds involving hydrogen atoms constrained (SHAKE or LINCS)
- **Integration time step**: 2 fs

Titration Protocol:

- **Equilibration**: Minimize energy, heat gradually to target temperature, and equilibrate with positional restraints on heavy atoms (5 kcal/mol/Å^2) gradually reduced over 1-2 ns.
- **Production Simulation**:
  - Begin at highest pH of interest (e.g., pH 9 for studying Glu/Asp residues)
  - Run 10-20 ns simulation to equilibrate protonation states
  - Decrease pH by 0.2-0.5 units
  - Repeat simulation at new pH value
  - Continue until reaching lowest pH of interest
- **Reverse Titration (optional)**: Perform reverse titration (low to high pH) to check for hysteresis effects.

Analysis Methods:

- **Deprotonated Fraction Calculation**: For each residue at each pH, calculate the fraction of simulation time in deprotonated state.
- **Titration Curve Fitting**: Fit deprotonated fraction vs. pH to modified Henderson-Hasselbalch equation:
- **pK_a Determination**: The pH at which deprotonated fraction = 0.5 represents the pK_a value.
- **Structural Analysis**: Monitor conformational changes correlated with protonation state changes.

Protocol: MD-Based Protein Structure Refinement

Background: Molecular dynamics simulations can refine template-based protein structure predictions, moving models closer to experimental accuracy [21].

System Preparation:

- **Initial Model Selection**: Use template-based models from servers like I-TASSER, Rosetta, or AlphaFold2.
- **Solvation**: Place protein in TIP3P water box with ≥10 Å padding from protein atoms to box edge.
- **Neutralization**: Add Na^+ or Cl^- counterions as needed.

Simulation Parameters (CHARMM36 force field, NAMD software):

- **Force Field**: CHARMM36 with CMAP correction
- **Water Model**: TIP3P
- **Electrostatics**: Particle Mesh Ewald
- **Temperature**: 298 K (Langevin thermostat)
- **Pressure**: 1 bar (Langevin barostat)
- **Restraints**: Weak harmonic positional restraints on Cα atoms (0.05 kcal/mol/Å^2)

Sampling Protocol:

- **Multiple Trajectories**: Run 40 independent trajectories × 30 ns each = 1.2 μs total sampling.
- **Initialization**: Start each trajectory from the same initial model but with different random velocity distributions.
- **Snapshot Collection**: Extract 750 snapshots from each trajectory (40 ps intervals) for total of 30,000 snapshots.

Structure Selection and Averaging:

- **Scoring**: Calculate knowledge-based score (RW+) and RMSD to initial model (iRMSD) for each snapshot.
- **Normalization**: Normalize both scores to Z-scores:
- **Filtering**: Select structures satisfying: where $\rho=1$, $\theta=240°$, and $\gamma=35°$.
- **Averaging**: Average Cartesian coordinates of selected structures.
- **Final Refinement**: Minimize averaged structure (2000 steps) followed by 8 ps MD with strong Cα restraints (100 kcal/mol/Å²).

Validation:

- Assess refinement using GDT-HA, MolProbity scores
- Compare to initial model and experimental structure when available

Table 3: Computational Tools for Advanced Biomolecular Simulations

Tool Name	Primary Function	Environment Handling	Key Applications	Access
CHARMM/OpenMM	MD simulation with Drude polarizable FF	Explicit polarization; constant pH	Membrane proteins; ion channels; nucleic acids	Open source
AMBER	MD simulation with CpHMD capabilities	pH-based protonation state sampling	pKa calculations; pH-dependent conformational changes	Commercial & academic
NAMD	High-performance MD simulations	Scalable parallelization for large systems	Large complexes; multiscale modeling	Free for academic use
pHtMD Protocol	pH titration simulations	Gradual pH adjustment for smooth adaptation	Accurate pKa prediction; pH-dependent transitions	Custom implementation
FOD Model	Environmental specificity assessment	Quantifies hydrophobic organization	Protein structure validation; folding environment analysis	Custom implementation
MolProbity	Structure validation	Stereochemical quality assessment	All-atom contact analysis; refinement validation	Web server

The development and application of polarizable force fields and environment-aware simulation protocols represent essential advancements in the pursuit of predictive biomolecular modeling. The explicit treatment of electronic polarization through Drude oscillator, induced dipole, or fluctuating charge models addresses fundamental limitations of fixed-charge force fields, particularly in heterogeneous environments where electrostatic responses significantly influence molecular structure and interactions [70] [71]. Concurrently, methodologies that account for environmental factors—including pH titration protocols, hydrophobic environment assessments, and temperature-dependent sampling—enable more physiologically relevant simulations that mirror the complex conditions in which proteins function [73] [75] [74].

Future advancements will likely focus on several key areas: improving the parameterization and computational efficiency of polarizable force fields to facilitate routine application; developing integrated frameworks that simultaneously address multiple environmental variables; and creating multi-scale approaches that combine quantum mechanical accuracy with classical simulation reach [71] [72]. The integration of machine learning methodologies, particularly deep learning trained on MD simulation data, shows promise for accelerating conformational sampling while maintaining physical accuracy [75] [76]. As these technologies mature, researchers will increasingly capable of simulating biomolecular systems with unprecedented accuracy, providing deeper insights into biological mechanisms and enhancing drug discovery pipelines through more reliable prediction of molecular interactions under physiologically relevant conditions.

Molecular dynamics (MD) simulation is a pivotal tool in structural biology, providing atomic-level details of protein dynamics that are often unmatched by experimental techniques. However, a significant time-scale gap exists between the functional processes of proteins (milliseconds to hours) and the time scales accessible by standard MD simulations (microseconds). This discrepancy makes the direct simulation of many critical biological processes, such as enzymatic reactions, allostery, and substrate binding, computationally infeasible. This challenge arises because proteins function on a rugged energy landscape featuring numerous metastable conformations separated by activation barriers. Transitions between these conformations are rare events, meaning MD simulations spend most of the time oscillating within a single energy valley without crossing these barriers [77].

Enhanced sampling techniques have been developed to overcome this fundamental limitation. These methods accelerate the exploration of conformational space and the crossing of energy barriers. The efficacy of these techniques critically depends on identifying suitable **collective variables (CVs)**—low-dimensional descriptors that capture the essential physics of the transition process. The central challenge has been finding CVs that can effectively accelerate protein conformational changes; without them, enhanced sampling provides no more acceleration than standard MD simulations [77]. This article explores state-of-the-art advanced sampling methods, focusing on their theoretical foundations, practical protocols, and applications within modern protein structure prediction and drug discovery research.

Foundational Concepts and State-of-the-Art Advances

Key Concepts in Enhanced Sampling

- **Collective Variables (CVs):** These are functions of the atomic coordinates (e.g., distances, angles, root-mean-square deviation) chosen to describe the process of interest. The quality of the CV is the primary factor determining the success of an enhanced sampling simulation [77].
- **Rare Events:** Transitions between metastable states that occur on time scales much longer than the typical atomic vibration periods. Their rarity in simulation stems from the need to overcome high free energy barriers.
- **Commitor Probability ((p*B*)):** *The probability that a trajectory initiated from a given system conformation will reach the product state before the reactant state. It precisely tracks the progression of a conformational change, where (p*B = 0) is the reactant, (p*B = 1) is the product, and (p*B = 0.5) defines the transition state [77].
- **True Reaction Coordinates (tRCs):** Recognized as the optimal CVs, tRCs are the few essential protein coordinates that fully determine the committor of any system conformation. Biasing tRCs is expected to generate highly accelerated trajectories that follow the natural transition pathway [77].

Recent Paradigm Shifts

A groundbreaking advance published in *Nature Communications* in 2025 demonstrates that **True Reaction Coordinates (tRCs)** control both conformational changes and energy relaxation. This allows for their computation from energy relaxation simulations, bypassing the previous paradoxical need for natural reactive trajectories to identify tRCs. Biasing these identified tRCs in molecular systems like the PDZ2 domain and HIV-1 protease has achieved staggering acceleration factors of (10^5) to (10^{15}), reducing processes with experimental lifetimes of hundreds of thousands of seconds to just hundreds of picoseconds in simulation [77].

Simultaneously, the integration of **Artificial Intelligence (AI) and Machine Learning (ML)** has become pervasive. ML techniques are now used to automatically discover optimal CVs from simulation data, analyze gigabyte-scale trajectory data to extract meaningful structural and dynamic information, and predict key molecular properties [78] [79]. For instance, deep learning frameworks like VAMPnet combine the whole data processing pipeline into a single end-to-end framework, encoding the entire mapping from molecular coordinates to Markov states [78].

Table 1: Key Advanced Sampling Techniques and Their Characteristics

Method	Core Principle	Primary Application	Key Advantage	Key Challenge
Metadynamics [78] [79]	Systematically fills the free energy basins with a bias potential to encourage escape.	Reconstructing free energy landscapes; sampling conformational changes.	Ability to explore new conformations without prior knowledge of the pathway.	Selection of appropriate collective variables; deposition rate of bias potential.
Umbrella Sampling [78]	Restrains the system at specific values of a CV using harmonic potentials.	Calculating free energy along a pre-defined reaction coordinate.	Direct calculation of free energy along a chosen CV using WHAM.	Requires a good reaction coordinate *a priori*; can be inefficient for multiple pathways.
Markov State Models (MSM) [78]	Uses many short, distributed simulations to model long-time scale kinetics.	Analyzing state-to-state transitions and kinetics from massive simulation data.	Extracts long-time scale kinetics from ensemble of short simulations.	Requires extensive sampling to validate Markovian assumption; state definition is critical.
True Reaction Coordinate (tRC) Sampling [77]	Applies bias potential to the true, committor-predicting reaction coordinates.	Accelerating complex conformational changes and ligand unbinding.	Extreme acceleration with physically realistic transition pathways.	Initial identification of the tRCs from energy relaxation.

Experimental Protocols and Application Notes

Protocol 1: Identifying True Reaction Coordinates via Energy Relaxation

This protocol, based on the 2025 work by Huang et al., enables predictive sampling of conformational changes starting from a single protein structure [77].

1. System Setup:

- **Input:** A single protein structure (e.g., from PDB or AlphaFold prediction).
- **Solvation and Equilibration:** Solvate the protein in explicit solvent, add ions to neutralize, and perform standard energy minimization and equilibration under NPT conditions.

2. Energy Relaxation Simulation:

- Run a short, unbiased MD simulation (order of nanoseconds) initiated from the equilibrated structure.
- During this simulation, track the potential energy flow (PEF) through individual protein coordinates. The PEF through a coordinate (q*i) is given by (dW*i = -\frac{\partial U(\mathbf{q})}{\partial q*i} *dq*i), representing the energy cost of the motion of (q_i) [77].

3. Data Analysis and tRC Identification:

- **Method A - Potential Energy Flows (PEF):** Rank all coordinates by their cumulative PEF. The coordinates with the highest energy cost are identified as critical for the conformational change.
- **Method B - Generalized Work Functional (GWF):** Use the GWF method to generate an orthonormal coordinate system (singular coordinates, SCs) that disentangles tRCs from non-essential coordinates. The tRCs are the SCs with the highest PEFs [77].
- **Output:** A set of 1-3 key coordinates identified as the tRCs.

4. Enhanced Sampling with tRC Bias:

- Configure an enhanced sampling method (e.g., metadynamics, umbrella sampling) to apply a bias potential exclusively to the identified tRCs.
- Run the biased simulation. The resulting trajectories ("RC-uncovered trajectories") are expected to follow natural transition pathways and pass through transition state conformations, enabling highly efficient and physically realistic sampling.

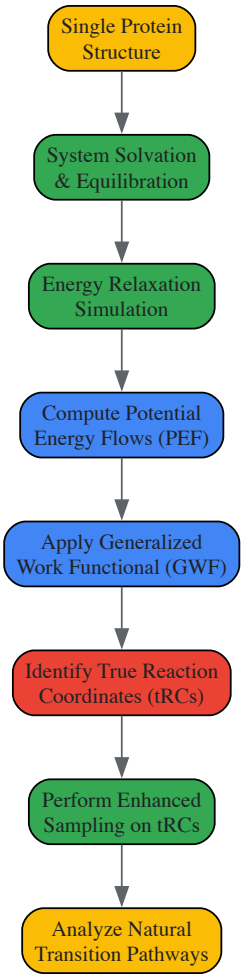

Diagram 1: tRC Identification and Sampling Workflow

Protocol 2: AI-Guided Metadynamics with a Hyperspherical VAE

This protocol leverages AI to define complex CVs for sampling protein folding and flexible loop rearrangements [79].

1. Data Generation for Training:

- Run a relatively short (e.g., ~200 ns) conventional MD simulation of the system of interest.
- From the trajectory, extract a set of structural descriptors. The recommended input features are the dihedral angles (φ and ψ) of the protein's amino acids, which provide a good representation of the conformational space [79].

2. Training the Hyperspherical Variational Autoencoder (VAE):

- **Architecture:** Design a VAE with an encoder that maps the high-dimensional input (dihedrals) to a low-dimensional latent space, and a decoder that reconstructs the input from the latent space.
- **Hyperspherical Latent Space:** Constrain the latent space to have a hyperspherical structure (e.g., a von Mises-Fisher distribution). This prevents the dispersion of data and better compactly represents conformational paths [79].
- **Loss Function:** Train the VAE using a loss function that is the sum of a reconstruction error (e.g., cosine distance) and the Kullback-Leibler divergence between the latent distribution and the hyperspherical prior.

3. Defining the Collective Variable:

- Use the low-dimensional latent space of the trained VAE as the set of collective variables for metadynamics. Typically, the first 2-3 dimensions of the latent space are sufficient [79].

4. Running and Analyzing Metadynamics:

- Perform well-tempered metadynamics, biasing the selected latent space CVs.
- The bias deposited during the simulation will push the system to explore new conformations along these data-driven CVs, effectively sampling transitions between states.
- The free energy surface can be reconstructed from the metadynamics simulation, and the resulting conformations can be analyzed to understand the transition mechanism.

Table 2: The Scientist's Toolkit: Essential Software for Analysis and Sampling

Tool Name	Category	Primary Function	Application Note
FastMDAnalysis [80]	Analysis Python Package	Unified, automated environment for end-to-end MD trajectory analysis.	Reduces lines of code for standard workflows by >90%. Ideal for high-throughput analysis of RMSD, RMSF, Rg, H-bonds, PCA, and clustering.
mdciao [81]	Analysis Python Package/CLI	Analysis and visualization based on residue-residue contact frequencies.	Excellent for identifying allosteric networks and interaction hotspots. Features seamless integration with generic residue numbering for GPCRs, kinases, etc.
PLUMED [79]	Sampling Library	A library for enhanced sampling, collective variable analysis, and free energy methods.	The industry standard for implementing metadynamics, umbrella sampling, and other advanced techniques. Interfaces with most major MD engines.
VAMPNet [78]	ML-based Analysis	Deep learning framework for molecular kinetics using neural networks.	Learns Markov state models directly from trajectory data, encoding the mapping from coordinates to kinetic states in an end-to-end manner.
GROMACS [82]	MD Engine	High-performance molecular dynamics simulator.	Often used in conjunction with PLUMED for running accelerated simulations. Efficiently handles large biomolecular systems in explicit solvent.
HTMD [78]	Sampling Platform	Platform for adaptive sampling and Markov state modeling.	Designed to efficiently sample rare events by directing computational resources towards under-sampled regions of conformational space.

Data Analysis and Integration with Protein Structure Prediction

The analysis of enhanced sampling simulations is a critical step that has been transformed by big data and machine learning approaches. The gigabytes of data and thousands of trajectory frames produced by large-scale MD simulations cannot be analyzed by visual inspection alone [78].

Markov State Modeling (MSM) is a powerful technique that uses many short simulation trajectories to model the long-time kinetic behavior of the system. The process involves featurization (e.g., using dihedral angles or inter-atomic distances), dimensionality reduction (e.g., using tICA), and then clustering conformations into discrete states to build a kinetic model [78]. **Time-lagged Independent Component Analysis (tICA)** and **Deep-TICA** are used to identify the "slow" collective variables—the motions that are most correlated with the system's slowest relaxation processes, which often correspond to functional dynamics [79].

The rise of accurate protein structure prediction tools like **AlphaFold2** has fundamentally changed the field. While these tools provide highly reliable static structures, the major challenge is now to identify other functionally important conformations and understand the transitions between them [77] [83]. Enhanced sampling MD is the key tool to meet this challenge, as it can predict conformational dynamics starting from an AlphaFold-predicted structure. Furthermore, the integration of AI in both structure prediction and simulation analysis is creating a powerful feedback loop. For

instance, AlphaFold-guided slow feature analysis has been successfully combined with metadynamics to accelerate the sampling of protein-ligand interactions and allosteric transitions [79].

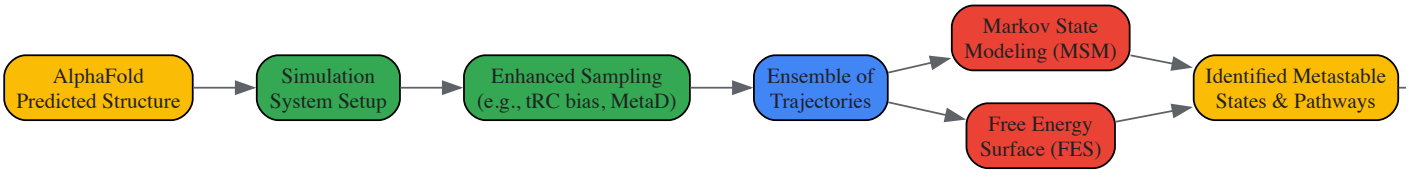

Diagram 2: Integrating Prediction with Sampling

Advanced sampling techniques are overcoming the fundamental barrier of simulating rare events in molecular dynamics. The field is moving beyond dependence on intuitive collective variables toward rigorous, physics-based, and AI-driven methods for identifying the essential coordinates that govern protein dynamics. The recent ability to identify and bias **True Reaction Coordinates** represents a paradigm shift, offering unprecedented acceleration while preserving physical realism. Coupled with the growing power of AI/ML for analysis and the integration of high-accuracy predicted structures, these advances are transforming molecular dynamics into a more predictive tool. This empowers researchers to not only visualize but also quantitatively understand and engineer complex functional processes in proteins, thereby accelerating discovery in areas ranging from basic biochemistry to rational drug design.

Benchmarking MD Performance: Validation Against Experiments and Comparison with AI

Molecular dynamics (MD) simulations have emerged as a powerful computational technique for studying protein dynamics and structure prediction at an atomic level, reaching biologically relevant timescales from microseconds to milliseconds [84]. These simulations model the physical movements of atoms and molecules over time, providing continuous trajectories of protein motions that can reveal transient states difficult to capture experimentally [84]. However, the predictive power and biological relevance of any MD simulation depend critically on proper validation against experimental data. Without rigorous cross-referencing with empirical structural biology techniques, simulation results may represent computational artifacts rather than physiologically meaningful models.

The field of structural biology offers three principal experimental methods for protein structure determination: **X-ray crystallography**, **nuclear magnetic resonance (NMR) spectroscopy**, and **cryo-electron microscopy (cryo-EM)** [85] [86]. According to the Protein Data Bank (PDB) statistics, X-ray crystallography remains the dominant technique, accounting for approximately 66% of structures released in 2023, while cryo-EM has experienced rapid growth to approximately 31.7%, and NMR contributes about 1.9% [85]. Each technique provides complementary insights into protein structure and dynamics, offering distinct advantages for validating different aspects of MD simulations. This application note outlines detailed protocols for cross-referencing MD simulations with these experimental techniques, ensuring robust validation within protein structure prediction research and drug development pipelines.

Comparative Analysis of Structural Techniques

The three major experimental techniques in structural biology provide different types of structural information with characteristic resolutions, sample requirements, and applications in MD validation.

Table 1: Comparison of Major Structural Biology Techniques for MD Validation

Parameter	X-ray Crystallography	NMR Spectroscopy	Cryo-EM
Typical Resolution	Atomic level (0.5-3.0 Å) [85]	Atomic level for small proteins [86]	Near-atomic to atomic (1.8-4.0 Å) [84]
Sample Requirements	5 mg at ~10 mg/mL; requires high-quality crystals [86]	>200 μM in 250-500 μL; isotope labeling required [86]	Low concentration possible; no crystallization needed [84]
Sample State	Crystalline solid state [85]	Solution state [86]	Vitrified solution (near-native) [84]
Key Applications in MD Validation	High-resolution structural reference, ligand binding poses, conformational snapshots [85] [86]	Dynamics validation, side-chain flexibility, transient states, time-scale motions [84] [86]	Large complex validation, multiple conformations, membrane proteins [84]
Limitations for MD	Crystal packing artifacts, limited dynamics, cryo-temperature effects [85]	Protein size restrictions (<50 kDa typically) [86]	Potential freezing artifacts, lower resolution for flexible regions [84]

Parameter	X-ray Crystallography	NMR Spectroscopy	Cryo-EM
Dominant Contribution to PDB	~66% (2023) [85]	~1.9% (2023) [85]	~31.7% (2023) [85]

Specialized Applications in Dynamics Studies

Recent advancements in these structural techniques have significantly enhanced their utility for validating MD simulations, particularly for studying protein dynamics:

- **Time-resolved cryo-EM** can capture transient intermediate states and conformational changes in the millisecond time frame, providing experimental data on large-scale protein motions that can be directly compared to MD trajectories [84].
- **Room-temperature X-ray crystallography** and time-resolved methods using X-ray free-electron lasers (XFELs) enable the study of rapid conformational changes under more physiologically relevant conditions, avoiding cryogenic artifacts that limit dynamics [84].
- **Advanced NMR relaxation experiments** characterize protein motions across a wide range of timescales, from picoseconds to seconds, offering direct experimental comparison for MD-predicted dynamics [84].
- **Microcrystal electron diffraction (MicroED)** allows for the determination of high-resolution structures from microcrystals, enabling dynamics studies on proteins difficult to crystallize for conventional X-ray crystallography [84].

Experimental Protocols for Cross-Validation

MD Simulation Setup and Production Protocol

The following protocol outlines the key steps for setting up and running MD simulations to generate trajectories for experimental validation, based on established methodologies using the GROMACS suite [27].

Table 2: Research Reagent Solutions for MD Simulations

Reagent/Resource	Function/Application	Specifications
Protein Structure Coordinates	Initial atomic coordinates for simulation system	PDB format from RCSB; may require preprocessing [27]
Force Field	Mathematical description of interatomic forces	Selection critical (e.g., ffG53A7 in GROMACS) [27]
Molecular Topology File	Describes molecular parameters, bonding, and charges	.top extension in GROMACS; generated from pdb2gmx [27]
Parameter Files	Defines simulation parameters	.mdp format; specifies temperature, pressure, integration steps [27]
Solvation Box	Creates physiological hydration environment	Cubic, dodecahedron, or octahedron with 1.0+ Å protein-box edge distance [27]
Counter Ions	Neutralizes system charge	Added via genion command based on net system charge [27]

Procedure:

- **System Preparation**:
  - Obtain protein coordinates from the RCSB Protein Data Bank in PDB format [27]. Preprocess the file to remove extraneous water molecules and handle ligands appropriately.
  - Convert the PDB file to GROMACS format (.gro) and generate topology using: `pdb2gmx -f protein.pdb -p protein.top -o protein.gro` [27]. Select an appropriate force field when prompted.
- **Simulation Environment Setup**:
  - Define the periodic boundary conditions using `editconf` to create a simulation box (cubic, dodecahedron) with at least 1.0 Å distance between the protein and box edge [27].
  - Solvate the system using the `solvate` command: `gmx solvate -cp protein_editconf.gro -p protein.top -o protein_water.gro` [27].
  - Neutralize the system charge by adding appropriate counter ions using the `genion` command.
- **Energy Minimization and Equilibration**:

- Perform energy minimization using the `grompp` and `mdrun` commands to remove steric clashes [27].
- Equilibrate the system with position restraints on protein atoms to stabilize the solvent around the protein.

- **Production Simulation**:
  - Run the production MD simulation without restraints. For validation purposes, simulation length should be sufficient to capture the dynamics of interest (e.g., 200 ns for small proteins may reproduce secondary structures) [87].
  - For enhanced sampling, consider replica exchange molecular dynamics (REMD) or constant pH MD (CpHMD) for specific applications [87] [73].

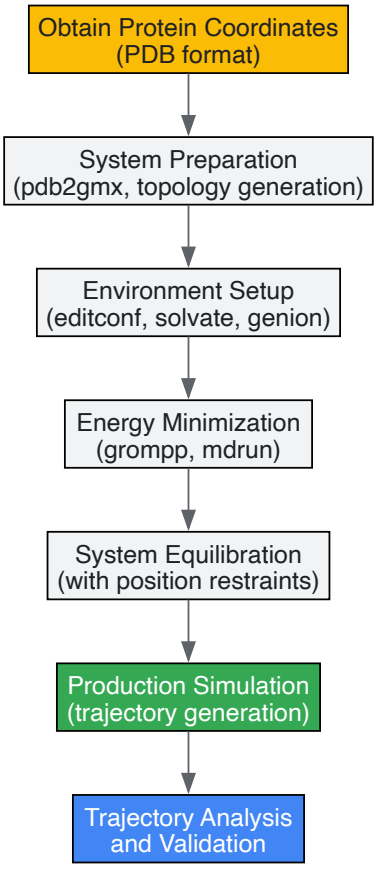

Diagram 1: MD Simulation and Validation Workflow

pH-Dependent MD for Protonation State Validation

Understanding pH-dependent effects on protein structure is essential for accurate MD validation, as protonation states directly influence protein dynamics and function [73]. The pH-titration MD (pHtMD) protocol offers a robust approach for simulating pH-dependent effects and validating against experimental pKa values.

Procedure:

- **System Setup**: Follow the standard MD setup protocol (Section 3.1) but ensure all titratable residues (Asp, Glu, His, Lys, Cys, Tyr) are properly parameterized.

- **Titration Strategy**:
  - Implement a consecutive series of MD simulations with small, incremental pH changes (e.g., from pH 7 to pH 11 over 200 ns) rather than abrupt pH jumps [73].
  - At each pH step, run sufficient simulation time to allow structural adaptation to the new protonation state equilibrium.

- **pKa Calculation**:
  - Monitor the deprotonated fraction of each titratable residue throughout the simulation.
  - Plot the deprotonated fraction against pH and fit titration curves to calculate pKa values [73].
  - Compare calculated pKa values with experimental data from NMR or other biophysical techniques.

- **Validation**:

- Assess accuracy by comparing predicted pKa values with experimental values for model peptides and globular proteins.
- For the chaperone HdeA, pHtMD has demonstrated capability to monitor pH-dependent dimer dissociation in accordance with experimental observations [73].

Cryo-EM Map Fitting and Validation Protocol

Cryo-EM produces density maps that can validate MD-predicted conformations, particularly for large complexes and flexible systems [84].

Procedure:

- **Map Preparation**:
  - Obtain cryo-EM density maps from EMDB or generate from experimental data.
  - Filter maps to appropriate resolution using standard processing tools.
- **Trajectory Sampling**:
  - Extract snapshots from MD trajectories at regular intervals capturing conformational diversity.
  - Alternatively, perform cluster analysis to identify representative conformations.
- **Rigid-Body Fitting**:
  - Fit each MD-derived structure into the cryo-EM density map using correlation-based fitting algorithms.
  - Calculate local cross-correlation coefficients to quantify quality of fit.
- **Flexible Fitting**:
  - For regions with poor initial fit, apply molecular dynamics flexible fitting (MDFF) or similar constrained simulation approaches.
  - Use secondary structure restraints to prevent overfitting during flexible fitting.
- **Validation Metrics**:
  - Quantify global and local map-model correlation.
  - Identify regions of structural disagreement that may indicate force field inaccuracies or insufficient sampling.
  - For time-resolved cryo-EM data, align MD-predicted transitions with experimentally observed conformational changes [84].

Integrative Validation Approaches and Case Studies

Multi-Technique Validation Framework

Robust validation of MD simulations requires integration of multiple experimental techniques, each contributing complementary information to assess different aspects of the simulation.

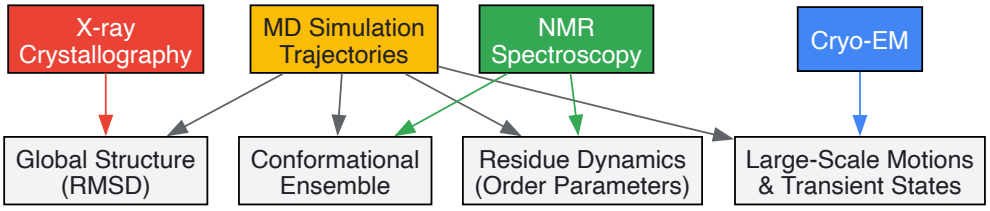

Diagram 2: Multi-Technique MD Validation Framework

Case Study: Validating Small Protein Folding Simulations

A 2017 validation study demonstrated MD's capability to predict structures of small proteins (10-46 residues) using only physical principles without template information [87]. The protocol involved:

- **System Setup**: 200-ns MD simulations starting from denatured states of seven test proteins, including Trp-cage (20 residues) [87].
- **Validation Metrics**: Comparison of predicted structures with experimental structures using root-mean-square deviation (RMSD). For Trp-cage, the predicted structure closely matched the experimental structure [87].
- **Results**: While RMSD values were larger for proteins shorter or longer than Trp-cage, secondary structures were successfully reproduced for proteins with 10-34 residues [87]. Replica exchange MD provided similar results to normal MD simulations for these systems [87].
- **Implications**: This demonstrates that MD simulations with sufficient sampling (200 ns) can reliably predict secondary structures of small proteins (~20 residues), validating the physical principles underlying force fields [87].

Application in Drug Discovery: Fragment Screening Validation

In pharmaceutical development, X-ray crystallography provides critical validation for MD-predicted ligand binding modes [86]:

- **Fragment-Based Screening**: Experimental fragment screening using X-ray crystallography identifies binding events that validate MD-predicted protein-ligand interactions [86].
- **Binding Pose Validation**: High-resolution crystal structures (typically 1.5-2.5 Å) of protein-ligand complexes provide atomic-level data to validate MD-predicted binding poses and interaction geometries [86].
- **Allosteric Site Discovery**: MD simulations can predict allosteric pockets that are subsequently validated by experimental techniques like NMR or cryo-EM, enabling targeting of previously "undruggable" sites [84].

The integration of molecular dynamics simulations with experimental structural biology techniques represents a powerful paradigm for advancing protein structure prediction and drug discovery. As cryo-EM continues its rapid growth and traditional methods like X-ray crystallography maintain their important roles, researchers have an expanding toolkit for MD validation [85] [84]. The protocols outlined in this application note provide a framework for rigorous cross-referencing of computational predictions with experimental data.

Future developments will likely focus on integrating machine learning approaches, such as AlphaFold2, with MD simulations and experimental validation [84]. Additionally, as time-resolved structural techniques advance, particularly in cryo-EM and X-ray crystallography, they will enable more direct validation of MD-predicted dynamic processes and transient states [84]. By adopting the multi-technique validation strategies described here, researchers can ensure their molecular dynamics simulations produce biologically meaningful results that advance our understanding of protein function and facilitate drug development.

In the field of protein structure prediction, molecular dynamics (MD) simulations and deep learning (DL) have emerged as two powerful computational approaches based on fundamentally different principles. MD simulations are a **physics-based methodology** that computes the motions of atoms over time based on classical mechanical principles [88]. In contrast, modern deep learning approaches are **data-driven methods** that predict protein structures directly from amino acid sequences by learning from known protein structures in databases such as the Protein Data Bank (PDB) [89] [90]. While AlphaFold2 and similar DL models have demonstrated remarkable accuracy in predicting static protein structures [90] [91], MD simulations provide unique insights into **protein dynamics, conformational changes, and thermodynamic properties** that remain challenging for current AI systems [88] [27]. This article explores how these complementary approaches can be integrated to advance protein research and drug discovery.

Comparative Analysis: Fundamental Principles and Capabilities

Table 1: Core characteristics of Molecular Dynamics versus Deep Learning for protein structure analysis.

Characteristic	Molecular Dynamics (MD)	Deep Learning (DL)
Fundamental Basis	Physics-based force fields and Newtonian mechanics [88]	Data-driven pattern recognition from known structures [89]
Primary Output	Time-evolving structural ensembles, thermodynamic properties [88] [27]	Static protein structures [90]
Temporal Resolution	Femtoseconds to milliseconds (simulation time) [27]	Instantaneous prediction (no temporal dimension) [91]
Data Requirements	Atomic coordinates, force field parameters [88]	Multiple sequence alignments or single sequences [90]
Computational Demand	High (CPU/GPU-intensive, scales with system size and time) [27]	Moderate to high (training intensive, efficient prediction) [91]
Key Applications	Conformational changes, ligand binding, structural refinement [88] [27]	Rapid structure prediction, fold recognition [89] [90]
Limitations	Timescale gaps, force field inaccuracies [88]	Limited to patterns seen in training data, static structures [89]

Table 2: Performance metrics of leading deep learning protein structure prediction tools.

Method	Type	Key Input	CASP Performance	Best Use Cases
AlphaFold2	MSA-based	MSA, templates [90]	High (CASP14 winner) [91]	High-accuracy single structure prediction [90]

Method	Type	Key Input	CASP Performance	Best Use Cases
RoseTTAFold	Three-track neural network	MSA, pairwise distances, 3D coordinates [90] [91]	Near AlphaFold2 accuracy [91]	Protein complexes, nucleic acids [90]
ESMFold	Protein language model	Single sequence (no MSA) [90]	Reduced accuracy vs. MSA-based [90]	Large-scale screening, low-homology proteins [90]
OpenFold	AlphaFold2 reimplementation	MSA, templates [90]	Comparable to AlphaFold2 [90]	Custom model training, research [90]

Application Notes: Strategic Integration in Research Workflows

Protein Structure Prediction and Refinement Pipeline

A powerful integration strategy uses deep learning for initial structure prediction followed by MD simulations for structural refinement and validation. Deep learning models like **AlphaFold2 and RoseTTAFold** excel at predicting the overall protein fold from amino acid sequences [90] [91]. However, computationally designed or manually assembled structures can have **steric clashes** that need resolution before further analysis [88]. Subsequent MD simulations can **refine these initial models** by relaxing high-energy atomic interactions and sampling more physiologically realistic conformations [88] [27]. This hybrid approach leverages the speed and accuracy of deep learning for fold prediction while utilizing MD's physics-based approach to improve local geometry and structural quality.

Studying Protein Dynamics and Complex Formation

While deep learning provides static structural snapshots, MD simulations enable the investigation of **protein dynamics, conformational changes, and binding processes**. For example, MD has been used to investigate the importance of structural flexibility in the process of nanostructure self-assembly and characterize the stability of designed RNA nanostructures [88]. This capability is particularly valuable for studying **protein-ligand interactions**, allosteric mechanisms, and other dynamic processes that underlie biological function and therapeutic targeting [88] [27]. Specialized MD approaches like Molecular Mechanics-Poisson-Boltzmann/Generalized Born Surface Area (MM-PB(GB)SA) can further quantify binding free energies between proteins and ligands or drug candidates [88].

Specialized Applications in Drug Discovery

The combination of MD and deep learning creates powerful tools for rational drug design. Deep learning can rapidly predict structures of **drug targets or target-ligand complexes**, while MD simulations can assess **binding stability, residence times, and allosteric effects** that inform medicinal chemistry optimization [88] [27]. MD simulations have been particularly valuable for studying interactions between RNA nanostructures and delivery agents like bolaamphiphiles, helping to characterize how these cationic lipid-like molecules protect RNA nanostructures and facilitate cellular uptake [88]. For membrane proteins—particularly challenging targets for structural biology—MD simulations in lipid bilayers can refine deep learning predictions and validate their compatibility with membrane environments [27].

Experimental Protocols

Protocol: Molecular Dynamics Simulation for Protein Structure Refinement

This protocol refines protein structures using **explicit solvent MD simulations** with the GROMACS package [27].

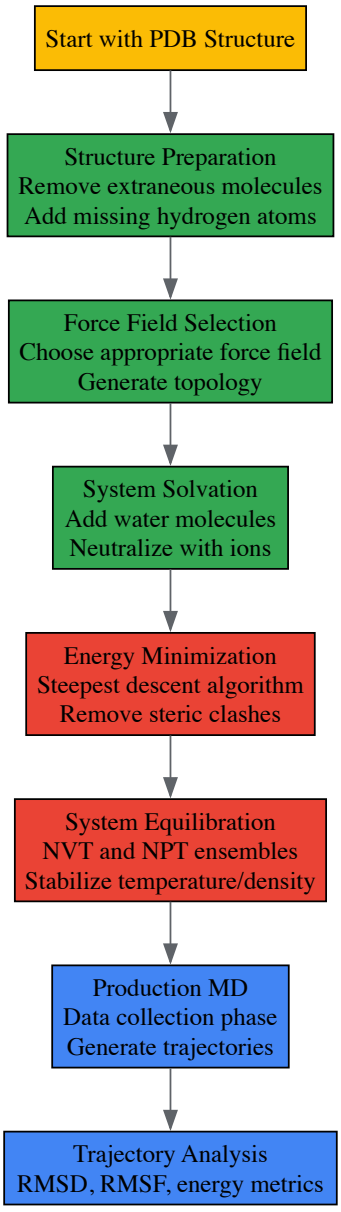

MD Simulation Workflow

Materials and Software:

- **Protein Structure File**: Initial coordinates in PDB format [27]
- **GROMACS MD Suite**: Open-source simulation package [27]
- **Force Field**: Parameter set (e.g., ffG53A7 for proteins with explicit solvent) [27]
- **Computational Resources**: High-performance computing cluster for production runs [27]

Procedure:

- **Structure Preparation**
  - Obtain protein structure in PDB format (experimentally determined or DL-predicted)
  - Remove extraneous molecules (crystallographic additives, non-physiological ions)
  - Add missing hydrogen atoms using pdb2gmx command:

    [27]
- **System Setup**
  - Define simulation box with editconf (cubic box, ≥1.0 nm from protein):

    [27]
  - Solvate the system with water molecules:

[27]
    - Add ions to neutralize system charge using genion tool [27]

- **Energy Minimization**
    - Remove steric clashes using steepest descent algorithm:

      [27]

- **System Equilibration**
    - Perform NVT equilibration (constant particle Number, Volume, Temperature; 100-500 ps) to stabilize temperature [27]
    - Perform NPT equilibration (constant particle Number, Pressure, Temperature; 100-500 ps) to stabilize density [27]

- **Production MD Simulation**
    - Run extended simulation (nanoseconds to microseconds) for data collection [27]
    - Save trajectory frames at appropriate intervals (e.g., every 10-100 ps) [27]

- **Trajectory Analysis**
    - Calculate Root Mean Square Deviation (RMSD) to assess structural stability [27]
    - Compute Root Mean Square Fluctuation (RMSF) to identify flexible regions [27]
    - Analyze hydrogen bonding, secondary structure, and other properties over time [27]

Protocol: Deep Learning-Assisted Structure Prediction with ColabFold

This protocol uses **ColabFold** (optimized AlphaFold2) for rapid protein structure prediction [90].

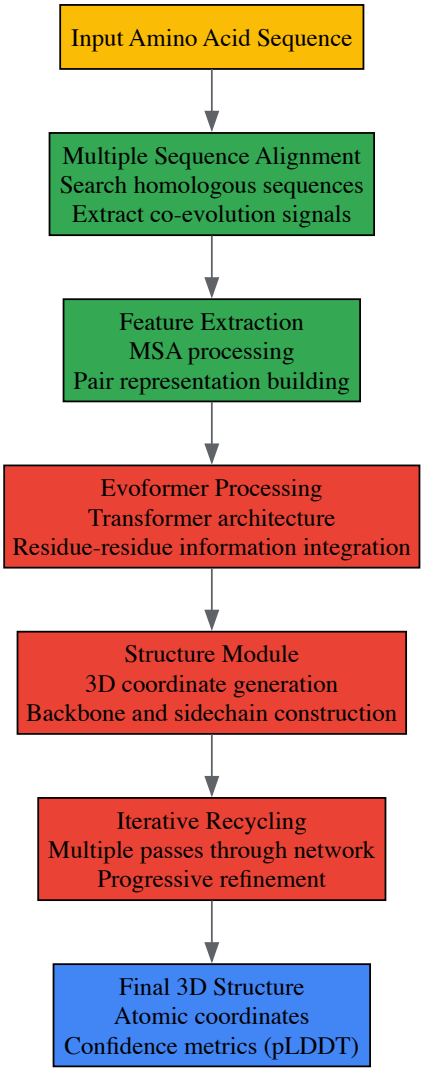

DL Prediction Workflow

Materials and Software:

- **Amino Acid Sequence**: Target protein sequence in FASTA format [90]
- **ColabFold**: Optimized AlphaFold2 implementation accessible via Google Colaboratory [90]
- **Computational Resources**: Google Colab provides sufficient resources for sequences up to 1000 residues [90]

Procedure:

- **Sequence Input and Preprocessing**
  - Prepare target protein sequence in FASTA format
  - Access ColabFold notebook via Google Colaboratory [90]
- **Multiple Sequence Alignment Generation**
  - ColabFold automatically searches for homologous sequences using MMseqs2 [90]
  - The depth and quality of MSA significantly impact prediction accuracy [90]
- **Model Inference**
  - Execute prediction pipeline with default or customized parameters
  - For higher accuracy, enable:
    - **Amber relaxation**: Energy minimization of predicted models [90]
    - **Multiple recycling**: Iterative refinement through the network [90]
    - **Template usage**: If available (disabled by default in ColabFold) [90]
- **Result Interpretation**
  - Download predicted structures in PDB format
  - Assess model quality using pLDDT confidence scores (range 0-100):
    - **>90**: Very high confidence [91]
    - **70-90**: Confident prediction [91]
    - **<50**: Low confidence; interpret with caution [91]
  - Visualize structures and confidence metrics using molecular viewers [91]

Table 3: Key computational tools and resources for protein structure research.

Tool/Resource	Type	Primary Function	Access
AlphaFold2/ColabFold	Deep Learning	Protein structure prediction from sequence [90]	Google Colab, local installation [90]
RoseTTAFold	Deep Learning	Protein structure prediction, complexes [90]	Web server, local installation [90]
GROMACS	MD Simulation	High-performance molecular dynamics [27]	Open source [27]
AMBER	MD Simulation	Biomolecular simulation with force fields [88]	Commercial, academic licenses [88]
SWISS-MODEL	Homology Modeling	Template-based protein structure modeling [91]	Web server [91]
PDB	Database	Experimentally determined structures [89]	Public database [89]
VMD	Visualization	MD trajectory analysis and visualization [88]	Open source [88]

Community-wide blind assessments are pivotal for driving progress in the field of computational structural biology. The **Critical Assessment of Structure Prediction (CASP)** and the **Critical Assessment of Predicted Interactions (CAPRI)** represent the gold standard experiments for objectively evaluating the performance of protein structure and interaction prediction methods [92]. Since their inceptions, these experiments have catalyzed major methodological breakthroughs, most notably the development of deep learning-based tools such as **AlphaFold** [92] [40]. These experiments provide a rigorous framework for comparing the performance of different algorithms and research groups on unpublished protein targets, where the experimental structures are known but not publicly available during the prediction period. This article examines the performance trends and insights from recent CASP and CAPRI rounds, with a specific focus on the integration of **molecular dynamics (MD)** simulations and other physics-based sampling methods to refine models and explore conformational ensembles.

CASP is a biennial experiment that has been running since 1994, while CAPRI, focused on protein-protein interactions, has been integrated with CASP since 2018 [92]. In these experiments, participant groups submit predicted models for target proteins or complexes, which are then independently assessed by the organizers against the experimental structures. The performance of a submitted model is typically evaluated using metrics such as **Global Distance Test (GDT)** and **root-mean-square deviation (RMSD)** [21].

The most recent CASP16 conference was held in December 2024. The team led by Professors Dima Kozakov and Sandor Vajda demonstrated remarkable progress in improving the prediction of **protein multimers** and **protein-ligand complexes**, substantially outperforming other participants [92]. A key to their success was their performance on challenging **antibody-antigen complexes**, where mainstream methods like AlphaFold-2 and AlphaFold-3 are known to perform relatively poorly [92].

Table 1: Key Results from CASP16 (2024) for the Kozakov/Vajda Team (Group G274)

Prediction Category	Performance Achievement	Key Reason for Success
Protein Multimers	Substantially outperformed all other teams [92]	Unique protocol integrating physics of protein interactions and conformational space geometry into ML models [92]
Antibody-Antigen Complexes	Obtained very good results, much better than AlphaFold-3 [92]	Systematic sampling of regions of interest enabled by FFT-based energy evaluation [92]
Protein-Ligand Complexes	Attained the highest accuracy among all participants [92]	Efficient methods for rapid exploration of target conformational space [92]

The success of the Kozakov/Vajda team underscores a crucial evolution in the field: the move towards **hybrid methodologies** that combine the power of machine learning with physics-based sampling. Their central innovation involves integrating the physics of protein interactions and the geometry of the conformational space into machine learning models. This approach mitigates a key weakness in pure ML models, whose sampling can become essentially random when predicting novel interactions not present in the training data, leading to inefficiency in navigating the vast conformational space [92].

Experimental Protocols from Top-Performing Methods

Integrated ML-Physics Protocol for Protein Complexes

The exceptional performance of the Kozakov/Vajda team at CASP16 was enabled by a unique protocol developed over three years.

- **Objective**: To accurately predict the structure of protein multimers and protein-ligand complexes, especially in challenging cases like antibody-antigen interactions.
- **Rationale**: Pure machine learning models are biased by their training data and perform poorly on novel interactions. Integrating physics-based sampling allows for rational and efficient exploration of conformational space [92].
- **Method Workflow**:
  - **Systematic Sampling**: Employ ML to guide systematic sampling of regions of interest in the conformational landscape, rather than relying on random or biased sampling schedules.
  - **Energy Evaluation**: Rapidly evaluate the energies of docked structures using **Fast Fourier Transform (FFT)**-based algorithms.
  - **Pose Identification**: Use the efficient sampling and energy evaluation to identify the most favorable poses for submission [92].
- **Implementation**: This method is implemented in the **ClusPro** server, which has nearly 40,000 users, allowing for practical application by the broader research community [92].

MD-Based Structure Refinement Protocol

Molecular dynamics simulations have proven to be a powerful tool for refining protein structure models, as demonstrated in multiple CASP experiments.

- **Objective**: To improve the accuracy of initial template-based models (e.g., moving GDT-HA scores above 80) through physics-based refinement [21].
- **Rationale**: Knowledge-based template modeling has reached a plateau. Physics-based methods can drive models closer to the native state by exploring the local energy landscape [21].
- **Method Workflow (as used in CASP11 by the Feig group)**:
  - **Sampling Phase**: Run 40 independent, restrained MD simulations of 30 ns each (total 1.2 μs per target) starting from the initial model.
  - **Force Field and Solvent**: Use the CHARMM c36 force field with explicit TIP3P water molecules and neutralizing ions.
  - **Restraints**: Apply weak harmonic positional restraints (0.05 kcal/mol/$Å^2$) on all Cα atoms to prevent large deviations while allowing local refinement.
  - **Model Selection and Averaging**:
    - Extract thousands of snapshots from the trajectories.
    - Score all snapshots using a knowledge-based potential (e.g., RW+).
    - Filter snapshots based on a combined score of the knowledge-based potential and the RMSD from the initial model (iRMSD).
    - Average the Cartesian coordinates of the selected snapshots to create a consensus model.

- **Final Refinement**: Perform a short minimization and MD (8 ps) with strong Cα restraints to clean up the geometry of the averaged structure [21].

This protocol achieved an average improvement of 3.8 GDT-HA units, with some targets refining by more than 10 units [21]. The following diagram illustrates this multi-stage refinement workflow.

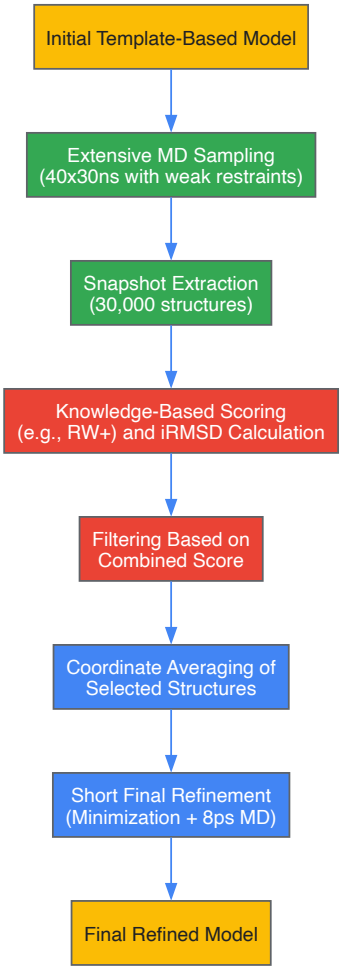

Pipeline for Conformational Ensemble Prediction

Beyond predicting a single static structure, understanding a protein's functional dynamics requires characterizing its conformational ensemble.

- **Objective**: To predict multiple biologically relevant conformations of a protein from its sequence [40].
- **Rationale**: Proteins exist as ensembles of conformations, and key functional mechanisms (e.g., enzyme activation, transporter dynamics) depend on these transitions [40].
- **Method Workflow**:
  - **Input Generation**: Generate a high-quality **Multiple Sequence Alignment (MSA)** using a sensitive tool like **DeepMSA**.
  - **Distance Prediction**: Use deep learning methods (e.g., **trRosetta**) to predict residue-residue distance distributions from the MSA. The presence of multiple local maxima in the distance distribution can suggest flexibility and multiple conformations.
  - **Model Generation and Filtering**: Generate a large set of candidate models and filter them based on energy scores and RMSD clustering.
  - **Ensemble Analysis**: Select the lowest energy structure from each cluster as a centroid. Analyze the backbone torsional distributions and sidechain orientations of these centroids to represent the conformational ensemble [40].

This pipeline has shown promise in retrieving different experimental conformations for the same sequence, capturing structural dynamics observed in X-ray structures and MD simulations [40].

Successful participation in community assessments and the application of these methods in drug development rely on a suite of software tools, databases, and computational resources.

Table 2: Key Research Reagent Solutions for Protein Structure Prediction and Refinement

Tool/Resource Name	Type	Primary Function in Research
ClusPro Server	Protein Docking Server	Publicly available server for predicting macromolecular interactions, implementing the leading protocol for protein complex prediction [92].
AlphaFold DB	Structure Database	Database created by DeepMind and EMBL-EBI providing over 200 million predicted protein structures for use as models or templates [92].
trRosetta	Software Tool	Deep learning-based method for protein structure prediction that generates distance maps and 3D models [40].
ColabFold	Software Tool	Accessible online platform combining AlphaFold2 with Google Colab, allowing free protein folding without local installation [40].
CHARMM c36	Force Field	A physics-based force field used in MD simulations to calculate atomic interactions and energies during refinement [21].
NAMD	Software Tool	A high-performance MD simulation program used to run large-scale simulations on parallel computing architectures [21].
DeepMSA	Software Tool	A method for constructing sensitive and diverse Multiple Sequence Alignments, which are critical inputs for coevolution-based contact prediction [40].
MolProbity	Software Tool	A structure validation tool used to assess and improve the stereochemical quality of protein models, such as correcting rotamers and backbone geometry [21].

The insights from recent CASP and CAPRI experiments clearly signal a strategic shift in computational structural biology. While pure machine learning approaches, particularly AlphaFold, have revolutionized the field by providing highly accurate static models, the next frontier involves tackling more complex problems like protein-protein interactions, multi-state conformational ensembles, and protein-ligand binding. As the performance of leading groups in CASP16 demonstrates, the most significant advances are now coming from **hybrid methodologies** that seamlessly integrate the data-driven power of machine learning with the physics-based rigor of molecular dynamics and docking algorithms. This synergy allows researchers to not only predict a single structure but also to model the dynamic behavior of proteins, which is fundamental to their biological function and crucial for rational drug design. The continued development and application of these integrated protocols, validated through rigorous community-wide assessments, will undoubtedly deepen our understanding of molecular machinery and accelerate therapeutic development.

Quantitative Performance Data of Integrated Approaches

The integration of Molecular Dynamics (MD), Artificial Intelligence (AI), and experimental methods has created a powerful synergy for tackling challenging problems in protein science. The performance of these integrated workflows is quantitatively assessed using standardized metrics in community-wide experiments like CASP (Critical Assessment of protein Structure Prediction). The table below summarizes key performance indicators for prominent methodologies.

Table 1: Performance Metrics for Protein Structure Prediction and Simulation Approaches

Method / Tool	Primary Application	Key Performance Metric(s)	Reported Values / Notes
AlphaFold2/3 [93]	Protein Structure Prediction	Local Distance Difference Test (lDDT) [93]	>90 lDDT for many targets in CASP14/15; high accuracy for single-chain proteins [93].
RoseTTAFold [93]	Protein Structure Prediction	Template Modeling Score (TM-score) [93]	High TM-score (close to 1.0) for targets with good templates; demonstrates high accuracy [93].
MD Simulations (e.g., GROMACS, NAMD) [94] [95]	Dynamic Behavior & Refinement	Simulation Speed & System Size [95]	GROMACS: "High-speed" biomolecular simulations; NAMD: "Scalable" for "massive systems" [95].
Experimental Validation (Cryo-EM) [93]	Experimental Structure Determination	Resolution (Å) [93]	Provides high-resolution native structures but requires large protein complexes (~150 kDa) [93].

Detailed Experimental Protocols

Protocol: AI-Driven Initial Model Generation with MD Refinement

This protocol leverages AI for rapid, high-accuracy structure prediction followed by MD simulations to capture atomic-level dynamics and refine the model in a physiological context.

- **Input Sequence Preparation:**
  - Obtain the target protein's amino acid sequence in FASTA format.
  - Perform a multiple sequence alignment (MSA) using tools like HHblits or PSI-BLAST to gather evolutionary information, which is a critical input for AI predictors [93].
- **AI-Based Structure Prediction:**
  - Submit the sequence and MSA to a high-accuracy AI prediction server such as AlphaFold2 or RoseTTAFold [93].
  - **Execution:** Run the prediction, which typically involves a neural network inference step to generate multiple candidate models (poses) and per-residue confidence estimates (pLDDT or predicted lDDT).
  - **Output Analysis:** Select the top-ranked model based on the highest average confidence score for further processing.
- **System Setup for Molecular Dynamics:**
  - **Solvation:** Place the AI-generated model in a simulation box filled with explicit water molecules (e.g., TIP3P water model).
  - **Ionization:** Add ions (e.g., Na^+, Cl^-) to the system to neutralize the total charge and achieve a physiologically relevant ionic concentration (e.g., 150 mM NaCl).
  - **Energy Minimization:** Use a steepest descent algorithm to remove steric clashes and bad contacts, typically for 5,000-50,000 steps until the maximum force is below a threshold (e.g., 1000 kJ/mol/nm).
- **Equilibration and Production MD:**
  - **Equilibration Phase:** Run a short (100-500 ps) simulation with positional restraints on the protein's heavy atoms, allowing the solvent and ions to relax around the protein.
  - **Production Phase:** Conduct an unrestrained MD simulation for a timescale relevant to the biological question (tens of nanoseconds to microseconds). Use software like GROMACS or NAMD [95].
  - **Data Collection:** Save atomic coordinates at regular intervals (e.g., every 10-100 ps) for subsequent analysis.

Protocol: Integration of MD Simulations with Experimental Data for Validation

This protocol uses experimental data to guide, refine, or validate MD simulations, creating a powerful feedback loop for modeling challenging systems like flexible proteins or large complexes.

- **Experimental Data Acquisition:**
  - **Cryo-EM:** Collect single-particle Cryo-EM data to obtain a medium-to-high-resolution density map of the protein or complex [93].
  - **NMR:** Acquire NMR spectra providing structural restraints, such as chemical shifts, residual dipolar couplings (RDCs), or NOEs (Nuclear Overhauser Effects), which are sensitive to local structure and dynamics [93].
- **Model Building and Docking:**
  - Fit an initial model (from AI or homology modeling) into the experimental Cryo-EM density map using tools like UCSF Chimera.
  - For NMR, use the chemical shifts and other restraints as inputs for structure calculation programs.
- **Experimental Restraint-Driven MD Simulation:**
  - **Execution:** Run an MD simulation where the force field is supplemented with terms that bias the model to agree with the experimental data.
  - For Cryo-EM, this involves adding a potential that pulls the atomic model toward the regions of high density in the 3D map.
  - For NMR, incorporate restraints as harmonic potentials based on the measured RDCs or NOE-derived distances.
  - This step allows the model to dynamically relax and refine while being guided by experimental evidence.
- **Validation and Analysis:**
  - Compute the cross-correlation between the final simulated model and the experimental density map or the agreement with the NMR restraints (Q-factor).
  - Analyze the conformational ensemble from the MD trajectory to identify dynamic regions and validate them against experimental measures of flexibility.

Workflow Visualization

The following diagrams, created using Graphviz and adhering to the specified color palette and contrast rules, illustrate the logical flow of the two core protocols described above.

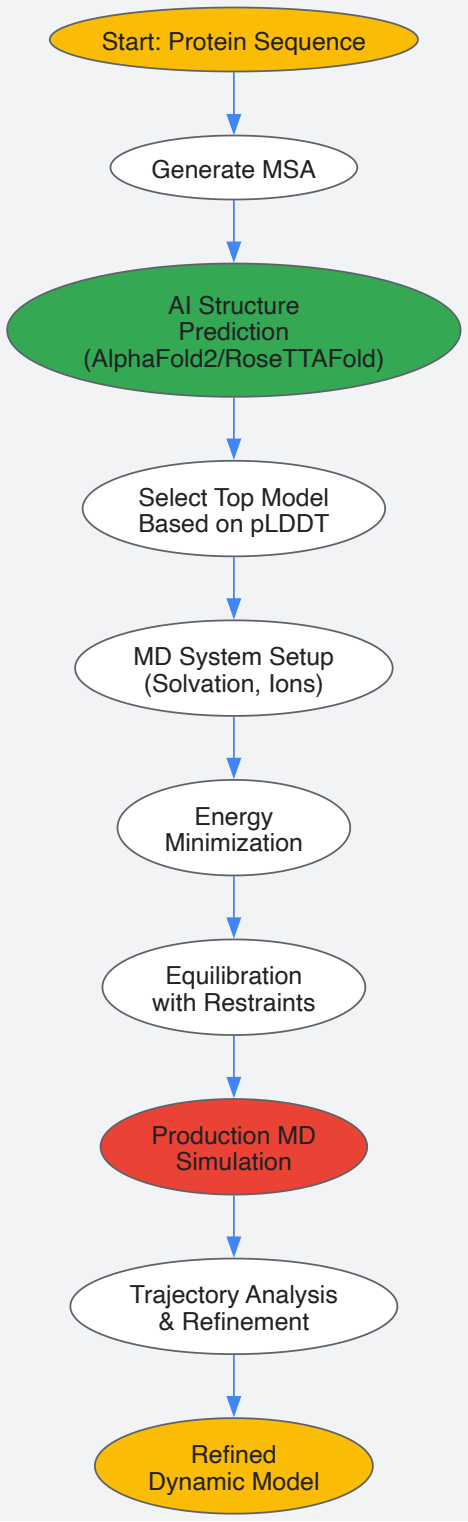

AI-Driven Model Generation and MD Refinement Workflow

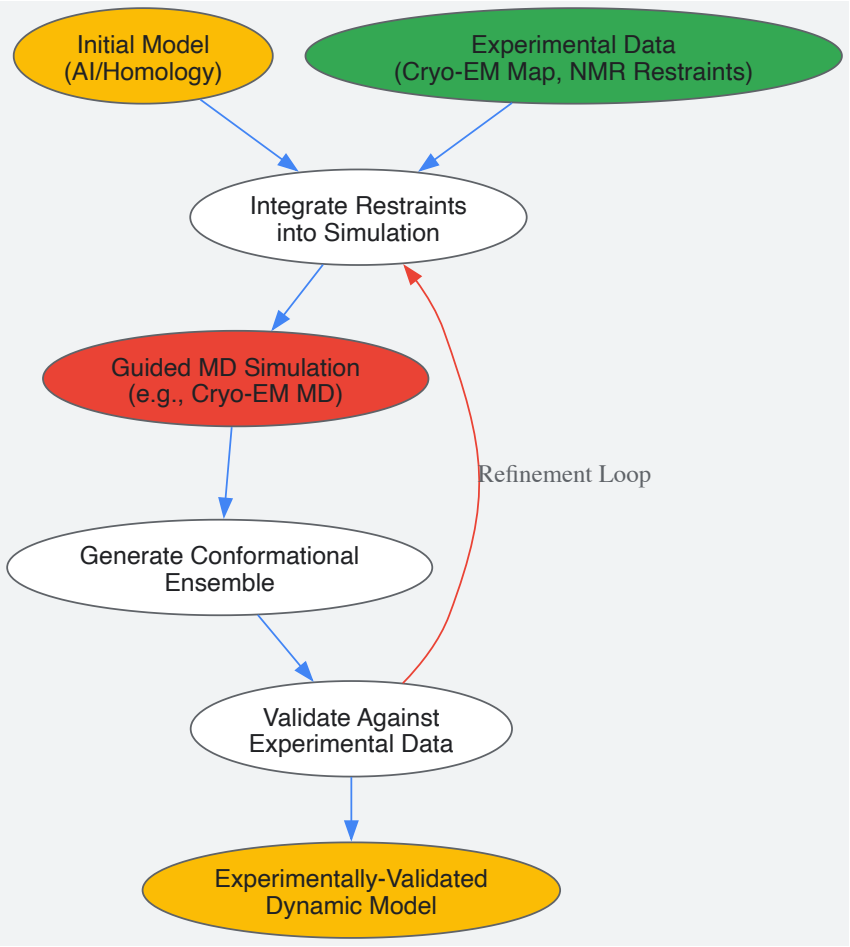

Experimental Data Integration and Validation Workflow

The Scientist's Toolkit: Essential Research Reagents and Solutions

Successful implementation of hybrid MD/AI/experimental workflows relies on a suite of specialized software tools and computational resources. The table below details key components of this integrated research toolkit.

Table 2: Essential Research Reagent Solutions for Hybrid Workflows

Tool / Resource	Category	Primary Function	Key Features
AlphaFold2/3 [93]	AI Prediction	Protein structure prediction from sequence.	High accuracy (lDDT >90), provides confidence estimates, models complexes (AF3) [93].
RoseTTAFold [93]	AI Prediction	Protein structure prediction from sequence.	Integrates sequence, distance, and 3D structure information in a single network [93].
GROMACS [95]	Molecular Dynamics	High-performance MD simulation.	"Unrivaled speed" for biomolecular simulations; free and open-source [95].
NAMD [95]	Molecular Dynamics	Scalable MD simulation.	"Vast scalability" for large biomolecular systems; efficient on parallel computers [95].
Swiss-Model [93]	Homology Modeling	Automated protein structure homology modeling.	Web-based platform, highly automated workflow, integrated quality assessment (QMEAN) [93].
Rosetta [93]	Protein Modeling	Suite for macromolecular modeling & design.	Versatile for *ab initio* folding, homology modeling, and docking; uses complex energy functions [93].
CASP & CAMEO [93]	Community Benchmarks	Independent assessment of prediction methods.	CASP is a biennial blind trial; CAMEO provides continuous, automated evaluation [93].

Conclusion

Molecular dynamics remains an indispensable tool in the computational structural biology toolkit, not as a standalone predictor, but as a powerful method for adding dynamic, thermodynamic, and functional context to static protein structures. The future lies in integrative approaches that combine the high-accuracy structural templates provided by AI systems like AlphaFold with the dynamic sampling and physical realism of MD simulations, further refined and validated by experimental data from cryo-EM and other techniques. This synergy is particularly crucial for modeling the flexibility of multimeric protein interactions, ligand binding, and allosteric mechanisms—areas where static structures fall short. For biomedical research and drug development, these advanced, unified modeling workflows promise to unlock deeper insights into disease mechanisms and enable more rational and efficient therapeutic design.

References

- 1. The Anfinsen : Intriguing Details Sixty-Five Years Later - PMC Dogma [https://pmc.ncbi.nlm.nih.gov/articles/PMC9318638/]
- 2. What is the protein folding problem? | AlphaFold [https://www.ebi.ac.uk/training/online/courses/alphafold/an-introductory-guide-to-its-strengths-and-limitations/what-is-the-protein-folding-problem/]
- 3. Folding and Predicting Stability by Protein ... Protein Molecular [https://link.springer.com/chapter/10.1007/978-981-15-8936-2_7]
- 4. De novo protein using ultra-fast structure ... prediction molecular [https://pmc.ncbi.nlm.nih.gov/articles/PMC6245515/]
- 5. De novo protein using ultra-fast structure ... prediction molecular [https://journals.plos.org/plosone/article?id=10.1371/journal.pone.0205819]
- 6. Deep Learning-Based Advances in Protein Structure Prediction - PMC [https://pmc.ncbi.nlm.nih.gov/articles/PMC8197379/]
- 7. Comparison of protein force fields for molecular dynamics simulations - PubMed [https://pubmed.ncbi.nlm.nih.gov/18446282/]
- 8. Towards exact molecular dynamics simulations with machine-learned force fields | Nature Communications [https://www.nature.com/articles/s41467-018-06169-2]
- 9. CHRAMM-GUI MDFF/xMDFF Utilizer for Molecular Dynamics Flexible Fitting Simulations in Various Environments - PMC [https://pmc.ncbi.nlm.nih.gov/articles/PMC5398930/]
- 10. Molecular dynamics-based refinement and validation for sub-5 Å cryo-electron microscopy maps | eLife [https://elifesciences.org/articles/16105]
- 11. Variability of Protein Structure Models from Electron Microscopy - PMC [https://pmc.ncbi.nlm.nih.gov/articles/PMC5382112/]
- 12. Molecular dynamics - Wikipedia [https://en.wikipedia.org/wiki/Molecular_dynamics]
- 13. : Protein Simulations | SpringerLink Folding Molecular Dynamics [https://link.springer.com/rwe/10.1007/978-3-642-16712-6_607]
- 14. Molecular Dynamics simulation — Atomistic Simulation Tutorial [https://docs.matlantis.com/atomistic-simulation-tutorial/en/6_1_md-nve.html]
- 15. Visualizing Protein Folding and Unfolding - PubMed [https://pubmed.ncbi.nlm.nih.gov/30840846/]
- 16. Protein Structure Prediction in Drug Discovery - PMC [https://pmc.ncbi.nlm.nih.gov/articles/PMC10452104/]
- 17. Alphafold2 protein structure prediction : Implications for drug discovery - PMC [https://pmc.ncbi.nlm.nih.gov/articles/PMC7614146/]
- 18. NAIRR Pilot - VizFold: Visualizing & Interpretable Protein Folding in AlphaFold and Similar Protein Models (EAGER) [https://nairrpilot.org/projects/demo/vizfold]
- 19. biochemistry - Why is ab secondary initio ... protein structure [https://biology.stackexchange.com/questions/43315/why-is-ab-initio-protein-secondary-structure-prediction-less-reliable-than-alter]
- 20. Highly accurate protein structure prediction with AlphaFold | Nature [https://www.nature.com/articles/s41586-021-03819-2]
- 21. Protein Structure Refinement via Molecular-Dynamics Simulations: What works and what does not? - PMC [https://pmc.ncbi.nlm.nih.gov/articles/PMC5493977/]
- 22. A local landscape mapping method for protein ... structure prediction [https://link.springer.com/article/10.1007/s11047-014-9427-8]
- 23. Adaptive gradient scaling: integrating Adam and landscape ... [https://bmcbioinformatics.biomedcentral.com/articles/10.1186/s12859-025-06185-2]
- 24. AlphaFold - Wikipedia [https://en.wikipedia.org/wiki/AlphaFold]
- 25. Improved protein structure refinement guided by deep learning based accuracy estimation | Nature Communications [https://www.nature.com/articles/s41467-021-21511-x]
- 26. Physics Based Protein Structure Refinement through Multiple Molecular Dynamics Trajectories and Structure Averaging - PMC [https://pmc.ncbi.nlm.nih.gov/articles/PMC4212311/]
- 27. for Molecular Dynamics Simulations of Proteins Protocol [https://bio-protocol.org/en/bpdetail?id=2051&type=0]
- 28. Novel procedure for thermal equilibration in molecular dynamics simulation - PMC [https://pmc.ncbi.nlm.nih.gov/articles/PMC4128190/]
- 29. a Molecular Dynamics Setting - Compchems up simulation [https://www.compchems.com/setting-up-a-molecular-dynamics-simulation/]
- 30. Running a Molecular Dynamics (MD) simulation of a protein-ligand... [https://docs.openfree.energy/en/latest/tutorials/md_tutorial.html]
- 31. Molecular Dynamics Simulation [https://www.cgl.ucsf.edu/chimera/docs/ContributedSoftware/md/md.html]
- 32. 3. Equilibration [https://ambermd.org/tutorials/advanced/tutorial8/loop7.php]
- 33. Systematic validation of protein force fields against experimental data - PubMed [https://pubmed.ncbi.nlm.nih.gov/22384157/]
- 34. Comparative Modeling of Drug Target Proteins - PMC [https://pmc.ncbi.nlm.nih.gov/articles/PMC7157477/]

- 35. Protein structure prediction force fields: parametrization with quasi-newtonian dynamics - PubMed [https://pubmed.ncbi.nlm.nih.gov/9094739/]
- 36. Performance of protein-structure predictions with the physics-based UNRES force field in CASP11 - PMC [https://www.ncbi.nlm.nih.gov/pmc/articles/PMC5079474/]
- 37. Ab initio protein with structure parameters... prediction force field [https://pubmed.ncbi.nlm.nih.gov/18366016/]
- 38. A scoring function based on solvation thermodynamics for protein structure prediction - PMC [https://www.ncbi.nlm.nih.gov/pmc/articles/PMC4629643/]
- 39. List of protein - Wikipedia structure prediction software [https://en.wikipedia.org/wiki/List_of_protein_structure_prediction_software]
- 40. Machine learning/molecular dynamic protein structure prediction approach to investigate the protein conformational ensemble | Scientific Reports [https://www.nature.com/articles/s41598-022-13714-z]
- 41. Recent Advances and Challenges in Protein Structure Prediction - PubMed [https://pubmed.ncbi.nlm.nih.gov/38109487/]
- 42. Protein Structure Prediction: Challenges, Advances, and the Shift of Research Paradigms - ScienceDirect [https://www.sciencedirect.com/science/article/pii/S1672022923000657]
- 43. Machine learning/ molecular ... dynamic protein structure prediction [https://www.nature.com/articles/s41598-022-13714-z?error=cookies_not_supported&code=cbf09407-d806-4bab-9833-9964249a2eb9]
- 44. of Applications Simulation in Molecular ... Dynamics Structure [https://pubmed.ncbi.nlm.nih.gov/31462972/]
- 45. Molecular Dynamics Simulation (MDSim) Module [https://www.utep.edu/science/upbit/curriculum/mdsim.html]
- 46. The Role of Energy Minimization in Simulation Strategies of Biomolecular Systems | SpringerLink [https://link.springer.com/chapter/10.1007/978-1-4613-1571-1_7]
- 47. of CASP Target Protein Using... Structure Refinement Proteins [https://pmc.ncbi.nlm.nih.gov/articles/PMC3985798/]
- 48. of Structural by Restrained Molecular Dynamics... Refinement Proteins [https://journals.plos.org/ploscompbiol/article?id=10.1371/journal.pcbi.1004368]
- 49. An optimal distance cutoff for contact-based Protein Structure Networks... [https://pmc.ncbi.nlm.nih.gov/articles/PMC5460117/]
- 50. Molecular dynamics simulation for all - PMC - PubMed Central [https://pmc.ncbi.nlm.nih.gov/articles/PMC6209097/]
- 51. Computations of Standard Binding Free Energies with ... [https://pmc.ncbi.nlm.nih.gov/articles/PMC3837708/]
- 52. Accurate absolute free energies for ligand–protein binding ... [https://www.nature.com/articles/s42004-021-00498-y]
- 53. Structure-Based Protein Assembly Simulations Including ... [https://pmc.ncbi.nlm.nih.gov/articles/PMC11040733/]
- 54. How well can the accuracy of comparative protein structure ... [https://pmc.ncbi.nlm.nih.gov/articles/PMC2578807/]
- 55. Investigating whether deep learning models for co-folding ... [https://pmc.ncbi.nlm.nih.gov/articles/PMC12501370/]
- 56. Long-time-step molecular dynamics can retard simulation of ... [https://pmc.ncbi.nlm.nih.gov/articles/PMC10027446/]
- 57. Scaling Molecular Dynamics Beyond 100000 Processor ... [https://pmc.ncbi.nlm.nih.gov/articles/PMC7153361/]
- 58. High-speed and low-power molecular dynamics ... [https://www.nature.com/articles/s41524-024-01422-3]
- 59. of Prediction Three-dimensional Protein via... Structures [https://arxiv.org/html/2506.22677v1]
- 60. The Multiple Time-Stepping Method for 3-Body Interactions ... [https://arxiv.org/html/2507.11172v1]
- 61. Applications of Molecular Dynamics Simulation in Structure Prediction of Peptides and Proteins - PMC [https://pmc.ncbi.nlm.nih.gov/articles/PMC6709365/]
- 62. Insights from molecular dynamics simulations for computational protein design - PMC [https://pmc.ncbi.nlm.nih.gov/articles/PMC5321087/]
- 63. Validation of Molecular Dynamics Simulations for Prediction of Three-Dimensional Structures of Small Proteins - PMC [https://pmc.ncbi.nlm.nih.gov/articles/PMC6151455/]
- 64. stability of Calmodulin-target peptide complex at different... Structural [https://bmcchem.biomedcentral.com/articles/10.1186/s13065-025-01515-0]
- 65. Protein Model Quality Estimation Using Molecular Dynamics Simulation - PMC [https://pmc.ncbi.nlm.nih.gov/articles/PMC9301944/]
- 66. Molecular Dynamics Simulation Services – BioCode [https://www.biocode.org.uk/molecular-dynamics-simulation-services/]
- 67. List of widely used MD Simulation Analysis Tools. — Bioinformatics Review [https://bioinformaticsreview.com/20240729/list-of-widely-used-md-simulation-analysis-tools/]
- 68. MDAnalysis: A Toolkit for the Analysis of Molecular Dynamics Simulations - PMC [https://pmc.ncbi.nlm.nih.gov/articles/PMC3144279/]
- 69. MDAnalysis · MDAnalysis [https://www.mdanalysis.org/]
- 70. Current Status of Protein Force Fields for Molecular ... [https://pmc.ncbi.nlm.nih.gov/articles/PMC4554537/]
- 71. Polarizable force fields for biomolecular simulations [https://pmc.ncbi.nlm.nih.gov/articles/PMC6520134/]
- 72. Review The continuous evolution of biomolecular force fields [https://www.sciencedirect.com/science/article/abs/pii/S0969212625001911]
- 73. Mimicking titration experiments with MD simulations: A protocol for the... [https://www.nature.com/articles/srep22523?error=cookies_not_supported&code=606478c2-3896-4433-81e0-f18c9435308a]
- 74. Role of environmental specificity in CASP results | BMC Bioinformatics [https://bmcbioinformatics.biomedcentral.com/articles/10.1186/s12859-023-05559-8]
- 75. Deep generative modeling of temperature- dependent ... structural [https://pubmed.ncbi.nlm.nih.gov/41254233/]

- 76. Frontiers | Use of AI-methods over MD simulations in the sampling of... [https://www.frontiersin.org/journals/molecular-biosciences/articles/10.3389/fmolb.2025.1542267/full]
- 77. Enhanced sampling of protein conformational changes via ... [https://www.nature.com/articles/s41467-025-55983-y]
- 78. Advanced Research on Molecular Modeling of Protein ... [https://pmc.ncbi.nlm.nih.gov/articles/PMC12386937/]
- 79. Characterization of conformational flexibility in protein ... [https://www.sciencedirect.com/science/article/abs/pii/S1047847725000395]
- 80. FastMDAnalysis: Software for Automated Analysis of ... [https://chemrxiv.org/engage/chemrxiv/article-details/69097c5aef936fb4a23023b0]
- 81. mdciao: Accessible Analysis and Visualization of Molecular ... [https://journals.plos.org/ploscompbiol/article?id=10.1371/journal.pcbi.1012837]
- 82. Machine learning analysis of molecular dynamics ... [https://www.nature.com/articles/s41598-025-11392-1]
- 83. State of the Art of Protein Structure Prediction as of 2025 ... [https://medium.com/advances-in-biological-science/state-of-the-art-of-protein-structure-prediction-as-of-2025-as-evaluated-by-casp16-0c423636bc97]
- 84. Utilizing Molecular Dynamics Simulations , Machine Learning... [https://pmc.ncbi.nlm.nih.gov/articles/PMC11395565/]
- 85. of Comparison - X , ray and Crystallography NMR EM [https://www.creative-biostructure.com/comparison-of-crystallography-nmr-and-em_6.htm]
- 86. Of Structural Techniques: Comparison - X , ray , NMR - Cryo EM [https://peakproteins.com/a-comparison-of-the-structural-techniques-used-at-sygnature-discovery-x-ray-crystallography-nmr-and-cryo-em/]
- 87. of Molecular Dynamics Validation for Simulations of... Prediction [https://pubmed.ncbi.nlm.nih.gov/29023395/]
- 88. for Protocols of RNA... Molecular Dynamics Simulations [https://pmc.ncbi.nlm.nih.gov/articles/PMC10802794/]
- 89. Frontiers | Protein via structure : an... prediction deep learning [https://www.frontiersin.org/journals/pharmacology/articles/10.3389/fphar.2025.1498662/full]
- 90. Deep learning for protein structure prediction and design—progress and applications - PMC [https://pmc.ncbi.nlm.nih.gov/articles/PMC10912668/]
- 91. AI-Driven Deep Learning Techniques in Protein Structure Prediction - PMC [https://pmc.ncbi.nlm.nih.gov/articles/PMC11313475/]
- 92. Exceptional Performance by Our Team at CASP 16 – ABC Group [https://abcgroup.cluspro.org/2025/02/12/exceptional-performance-by-our-team-at-casp16/]
- 93. -Driven Deep Learning Techniques in AI Protein Structure Prediction [https://www.mdpi.com/1422-0067/25/15/8426]
- 94. Simulation Molecular in the Real World: 5 Uses... Dynamics Software [https://www.linkedin.com/pulse/molecular-dynamics-simulation-software-real-6faqf]
- 95. 20 Best Software for Molecular Modeling and Simulations in... [https://www.scijournal.org/articles/best-software-for-molecular-modeling-and-simulations]