Amino Acid Sequence Representation Methods: From Foundational Encoding to Advanced AI Applications

Generated at: 2026-04-03
Source URL: https://www.proteineng.com/posts/amino-acid-sequence-representation-methods-from-foundational-encoding-to-advanced-ai-applications

Amino Acid Sequence Representation Methods: From Foundational Encoding to Advanced AI Applications

Abstract

This article provides a comprehensive analysis of amino acid sequence representation methods, crucial for researchers and drug development professionals working on protein structure, function prediction, and therapeutic design. We explore foundational encoding schemes based on physicochemical properties and evolutionary information, then delve into advanced methodological applications including graphical representations, alignment-free techniques, and deep learning embeddings. The review systematically addresses troubleshooting and optimization challenges in method selection and implementation, and concludes with a rigorous validation and comparative analysis of performance across diverse biological tasks, offering practical guidance for selecting optimal representation strategies in biomedical research.

The Building Blocks: Understanding Foundational Amino Acid Encoding Schemes

The primary aim of biological-sequence representation methods is to convert nucleotide and protein sequences into formats that can be interpreted by computing systems, forming the backbone of computational biology and enabling efficient processing and in-depth analysis of complex biological data [1]. The evolution of these methods has progressed from early computational techniques that extract statistical and evolutionary features to advanced large language models (LLMs) that capture complex sequence-structure-function relationships [1]. This transformation has empowered researchers to tackle diverse biological challenges, from predicting mutational effects and protein functions to enabling drug discovery and personalized medicine. The development and improvement of these representation methods provide a robust framework for data representation, laying a solid foundation for downstream machine learning applications in biomedical research [1].

The Evolution of Amino Acid Representation Methods

The representation of amino acid sequences has undergone significant transformation, evolving from simple manual feature extraction to sophisticated deep learning models that automatically learn meaningful representations from vast sequence databases.

Computational-Based Methods

Early computational methods relied on manually engineered features derived from amino acid sequences [1]. These approaches transform biological sequences into numerical vectors by extracting statistical, physicochemical, and evolutionary patterns [1].

Table 1: Computational-Based Representation Methods

Method Category	Core Applications	Key Features Extracted	Limitations
k-mer-based (AAC, DPC, TPC)	Genome assembly, motif discovery, sequence classification [1]	Frequency of contiguous k-mers [1]	High dimensionality, limited long-range dependency capture [1]
Group-based (CTD, Conjoint Triad)	Protein function prediction, protein-protein interaction prediction [1]	Physicochemical properties (hydrophobicity, polarity, charge) [1]	Sparsity in long sequences, parameter optimization needed [1]
PSSM-based	Protein structure/function prediction [1]	Evolutionary conservation patterns [1]	Dependent on alignment quality, computationally intensive [1]

k-mer-based methods encode biological sequences by counting the frequencies of k-mers, producing vectors with dimensions determined by the sequence alphabet size [1]. For protein sequences, this produces 20, 400, and 8000 dimensions for amino acid composition (AAC), dipeptides composition (DPC), and tripeptides composition (TPC), respectively [1]. Group-based methods such as Composition, Transition, and Distribution (CTD) group amino acids into three categories—polar, neutral, and hydrophobic—producing a fixed 21-dimensional vector that includes composition features, transition features, and distribution features [1].

Word Embedding-Based and Large Language Model Approaches

Inspired by developments in natural language processing (NLP), word embedding-based methods capture contextual relationships in biological sequences [1]. More recently, Large Language Model (LLM)-based methods leveraging Transformer architectures have demonstrated remarkable

capabilities in modeling long-range dependencies and complex sequence-structure-function relationships [1].

These advanced approaches use self-supervised learning objectives such as masked language modeling (MLM), where the model learns to predict randomly masked amino acids in a sequence [2]. This task requires the model to learn meaningful biological patterns and relationships. The resulting representation vectors, or contextualized embeddings, incorporate information from the entire sequence context, allowing the same amino acid to have different representations depending on its structural and functional environment [2].

Table 2: Advanced Representation Learning Methods

Method Type	Example Models	Key Innovations	Typical Applications
Word Embedding-Based	Word2Vec, ProtVec [1]	Captures contextual relationships between amino acids [1]	Sequence classification, protein function annotation [1]
LLM-Based	ESM3, AlphaFold3 [1]	Self-attention mechanisms, transfer learning, massive parameter scale [1]	RNA structure prediction, cross-modal analysis, 3D structure prediction [1]

Transformer models consist of multiple encoder blocks, each containing a self-attention layer and fully-connected layers [2]. The self-attention mechanism computes attention scores (α_{ij}) that capture the alignment or similarity between different amino acids in the sequence, allowing the model to learn complex long-range dependencies and interaction patterns critical for protein structure and function [2].

Experimental Protocols and Methodologies

Nanopore-Based Amino Acid Detection

Recent breakthroughs in amino acid detection utilize functionalized nanopores for real-time identification and quantification. The following protocol details the methodology for discriminating all 20 proteinogenic amino acids using a copper(II)-functionalized Mycobacterium smegmatis porin A (MspA) nanopore [3].

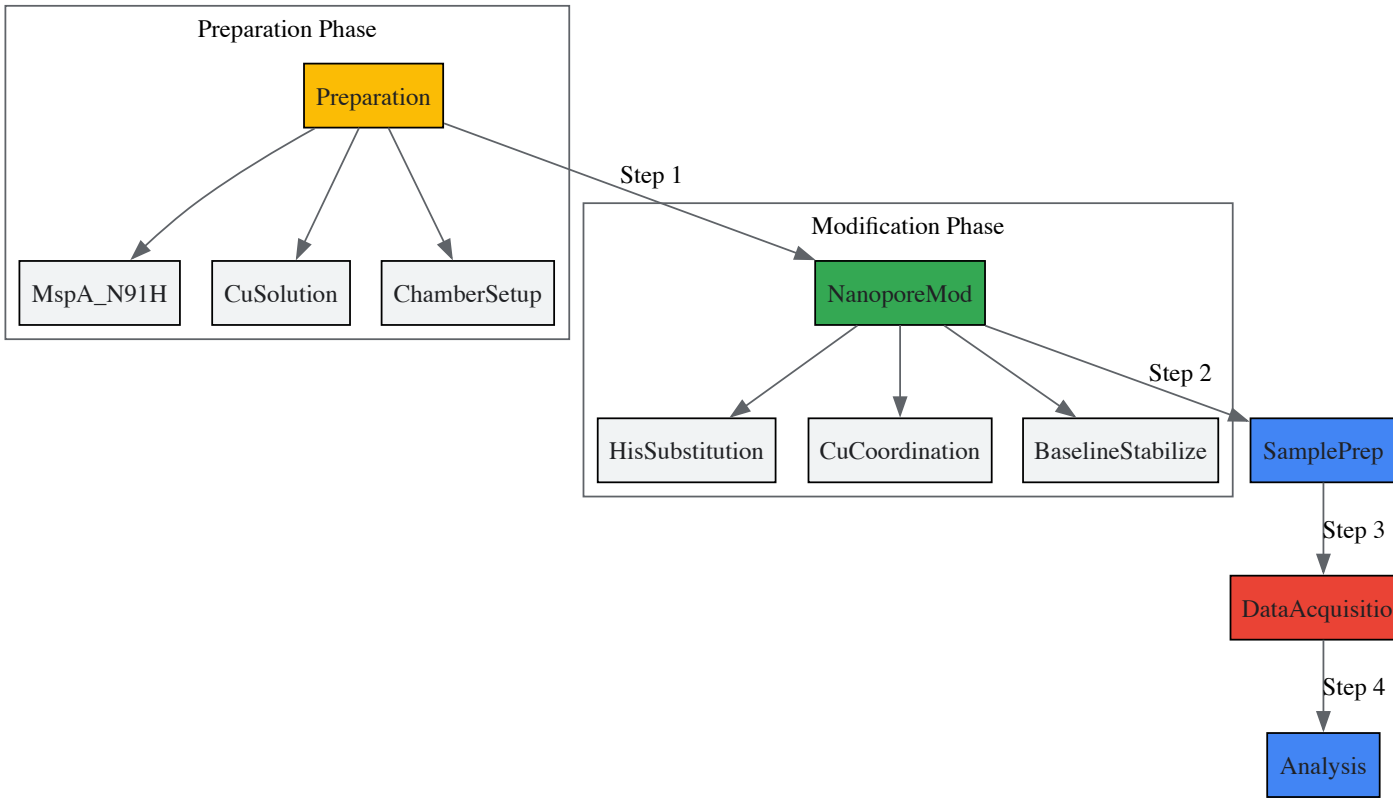

Figure 1: Nanopore Experimental Workflow

Protocol Details

Nanopore Preparation and Modification:

- The MspA nanopore is engineered with an N91H substitution (asparagine to histidine at position 91) in each subunit of the octameric nanopore [3]. This substitution is located at the constriction region of the nanopore, creating a copper-binding structure similar to the histidine brace motif [3].
- Copper(II) ions (200 μM final concentration) are added to the trans chamber to saturate the binding sites and maintain a stable current baseline (State 0) [3].

Sample Preparation and Data Acquisition:

- Amino acid samples are added to the cis chamber (electrically grounded) [3].
- Single-channel recording is performed under a constant applied potential [3].
- The reversible coordination between amino acids and the copper-nanopore complex generates characteristic current blockades (State 1) with distinct blockade levels ($(I_0 - I_1)/I_0$) and dwell times (Δt) for each amino acid [3].

Data Analysis:

- Current blockade and dwell time are calculated for each binding event [3].
- A machine-learning-based classifier is employed to distinguish between different amino acids, achieving validation accuracy of 99.1% [3].
- The mean blockade shows a positive correlation with amino acid volume (Pearson correlation coefficient of 0.97 when excluding cysteine, proline, and amino acids with charged side groups) [3].

Representation Learning for Transfer Learning

Transfer learning addresses the challenge of limited labeled data by leveraging unlabeled protein sequences to learn general representations that can be fine-tuned for specific prediction tasks [4].

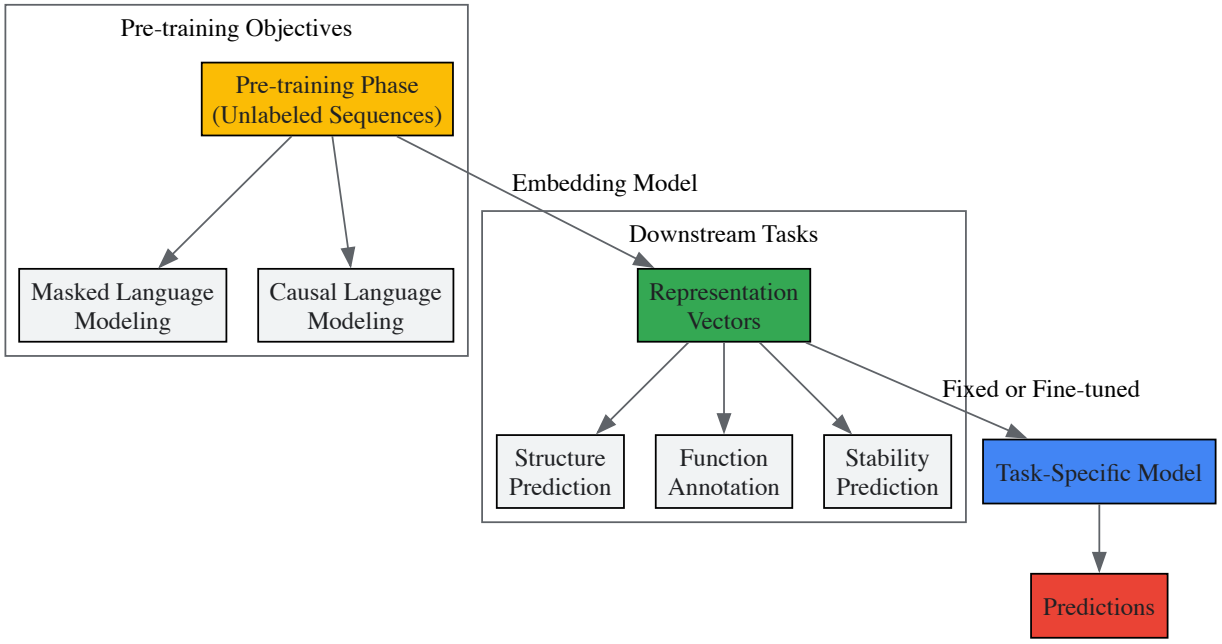

Figure 2: Transfer Learning Framework

Key Experimental Considerations

Global Representation Strategies: Research demonstrates that constructing global representations as a simple average of local representations is suboptimal [4]. Superior approaches include:

- **Bottleneck Strategy:** Using an autoencoder to learn optimal aggregation during pre-training, forcing the model to capture global structure [4].
- **Concatenation Strategy:** Preserving all information by concatenating local representations while adjusting for variable sequence length [4].

Fine-tuning Considerations: Empirical evidence shows that fine-tuning embedding models for specific tasks can be detrimental due to overfitting, particularly when limited labeled data is available [4]. Keeping the embedding model fixed during task-training often yields better performance and should be the default choice [4].

Representation Quality Assessment: Reconstruction error is not a reliable measure of representation quality for downstream tasks [4]. The optimal representation size for pre-training does not necessarily correlate with optimal performance on specific biological prediction tasks [4].

The Scientist's Toolkit: Essential Research Reagents and Materials

Table 3: Research Reagent Solutions for Amino Acid Analysis

Reagent/Equipment	Function/Application	Specifications
MspA-N91H Nanopore	Core sensing element for amino acid discrimination [3]	Engineered Mycobacterium smegmatis porin A with histidine substitution at position 91 for copper coordination [3]
Copper(II) Ions	Coordination center for amino acid binding [3]	200 μM concentration in trans chamber for binding site saturation [3]
NBD-F Reagent	Fluorescence derivatization for LC-based amino acid analysis [5]	20 mM solution in MeCN, must be prepared fresh due to instability [5]
Borated Buffer	pH maintenance for derivatization reactions [5]	400 mM, pH 8.5, optimized for fluorescence tagging [5]
HPLC System with Fluorescence Detection	Separation and quantification of derivatized amino acids [5]	ODS-4V column, 40°C, Ex. 479 nm/Em. 530 nm [5]
Mobile Phase A	Liquid chromatography eluent [5]	10 mM citrate buffer with 75 mM sodium perchlorate [5]
Mobile Phase B	Liquid chromatography gradient eluent [5]	Water/acetonitrile (50/50, v/v) [5]

Future Directions and Challenges

Despite significant advancements, amino acid representation and analysis face several challenges. Computational complexity remains a substantial barrier, particularly for LLM-based methods that require advanced computing resources [1]. Data quality and availability continue to impact model performance, while interpretability of high-dimensional embeddings limits biological insight extraction [1].

Future research priorities include integrating multimodal data (sequences, structures, and functional annotations), developing sparse attention mechanisms to enhance computational efficiency, and leveraging explainable AI to bridge embeddings with biological insights [1]. These advancements promise transformative applications in drug discovery, disease prediction, and genomics, empowering computational biology with more robust and interpretable tools [1].

The development of representation methods that actively model geometric relationships in the data has shown particular promise, significantly improving interpretability and enabling models to reveal biological information that would otherwise be obscured [4]. As these methodologies continue to evolve, they will undoubtedly unlock deeper understanding of protein structure and function, accelerating biomedical discovery and therapeutic development.

Composition and Physicochemical Property-Based Encoding Methods

The conversion of protein sequences into numerical vectors is a foundational step in computational biology, enabling the application of machine learning to tasks ranging from structure prediction to drug discovery. Among the various encoding strategies, methods based on **composition and physicochemical properties** represent a critical class of approaches that leverage the inherent biochemical characteristics of amino acids. These techniques transform symbolic sequences into structured numerical data by incorporating prior domain knowledge, such as **hydrophobicity, charge, and steric properties** [6] [7]. Within the broader context of amino acid sequence representation research, these encoding methods serve as a crucial bridge between raw biological data and computable feature spaces, providing a robust framework for protein analysis without relying on evolutionary data or complex deep learning architectures. This guide provides an in-depth examination of these methods, detailing their theoretical basis, methodological implementation, and practical application for researchers and drug development professionals.

Methodological Classification

Composition and physicochemical property-based encoding methods can be systematically categorized based on the type of information they extract from protein sequences. The following classification provides a framework for understanding their fundamental principles and applications [8] [1]:

- **Composition-Based Descriptors**: These encodings quantify the occurrence frequencies of amino acids or their patterns, focusing primarily on content rather than sequence order. Examples include Amino Acid Composition (AAC) and Dipeptide Composition (DPC) [1] [9].
- **Sequence-Order Descriptors**: These methods incorporate information about the positional arrangement of amino acids along the chain. The Pseudo-Amino Acid Composition (PseAAC) extends traditional composition approaches by including correlation factors between residues, thereby capturing some sequence order information [10] [9].

- **Physicochemical Descriptors**: These approaches directly utilize quantitative properties of amino acids, such as hydrophobicity scales, polarity, charge, and structural parameters. The VHSE8 (Vectors of Hydrophobic, Steric, and Electronic properties) and "Z-scales" are prominent examples that summarize multiple physicochemical dimensions into compact numerical representations [11] [9].
- **Group-Based Methods**: These techniques classify amino acids into categories based on shared physicochemical characteristics, then analyze the position and frequency of these grouped patterns. The Composition, Transition, and Distribution (CTD) method and Conjoint Triad (CT) are representative approaches that generate low-dimensional, biologically meaningful feature vectors [1].
- **Position-Feature Methods**: Advanced techniques that incorporate both the specific position of amino acids in a sequence and their physicochemical properties through mathematical constructs such as graph energy, resulting in characteristic vectors that capture local dynamic distributions [10].

Table 1: Classification of Composition and Physicochemical Property-Based Encoding Methods

Method Category	Core Principle	Representative Methods	Biological Information Captured
Composition-Based	Quantifies occurrence frequencies of amino acids or patterns	AAC, DPC, TPC, k-mer	Basic building block composition, local sequence patterns
Sequence-Order Descriptors	Incorporates residue position and order information	PseAAC, Position-Feature Energy Matrix	Sequence order, residue correlations, local interactions
Physicochemical Descriptors	Encodes quantitative biochemical properties	VHSE8, Z-scales, AAindex-based encodings	Hydrophobicity, steric constraints, electronic properties
Group-Based Methods	Classifies amino acids by shared properties then analyzes patterns	CTD, Conjoint Triad	Physicochemical groupings, distribution patterns
Hybrid Methods	Combines multiple information types into unified encoding	PseAAC, CTD with expanded properties	Comprehensive sequence and property information

Encoding Specifications and Methodologies

Fundamental Composition Descriptors

Composition-based descriptors represent the most straightforward approach to protein sequence encoding, focusing on the occurrence frequencies of amino acids or their short-range patterns [1]:

- **Amino Acid Composition (AAC)**: Calculates the normalized frequency of each of the 20 standard amino acids within a protein sequence, producing a 20-dimensional vector. For a protein sequence of length L, the frequency of amino acid i is calculated as $f(i) = n(i)/L$, where $n(i)$ is the count of amino acid i in the sequence. This method provides a global composition profile but completely disregards sequence order information [1] [9].
- **Dipeptide Composition (DPC) and Tripeptide Composition (TPC)**: Extend AAC by counting the frequencies of contiguous amino acid pairs (400 possible combinations for DPC) or triplets (8000 possible combinations for TPC). These methods capture local sequence patterns and short-range correlations between adjacent residues, providing more contextual information than AAC alone [1].
- **Gapped k-mer Methods**: Introduce gaps within subsequences to capture non-contiguous patterns, enabling the identification of discontinuous motifs critical for regulatory sequence analysis. The gkm kernel measures sequence similarity through gapped k-mer frequencies, using efficient tree-based data structures to manage high-dimensional feature spaces [1].

Table 2: Quantitative Specifications of Composition-Based Encoding Methods

Method	Vector Dimension	Biological Information Captured	Key Advantages	Primary Limitations
AAC	20	Global amino acid composition	Computational simplicity, intuitive interpretation	Loses all sequence order information
DPC	400	Local dipeptide patterns	Captures short-range residue correlations	High dimensionality, sparse features for short sequences
TPC	8000	Local tripeptide patterns	Richer contextual information than DPC	Very high dimensionality, computational challenges

Method	Vector Dimension	Biological Information Captured	Key Advantages	Primary Limitations
Gapped k-mer	Varies with k and gap size	Discontinuous sequence motifs	Captures non-adjacent patterns important for function	Parameter sensitivity (k, gap size) requires optimization

Physicochemical Property Encodings

Physicochemical property-based encodings translate the biochemical characteristics of amino acids into numerical representations, leveraging decades of research on amino acid properties [7] [9]:

- **VHSE8 (Vectors of Hydrophobic, Steric, and Electronic properties)**: Utilizes principal components derived from 18 physicochemical properties of amino acids, resulting in an 8-dimensional representation that captures hydrophobic, steric, and electronic characteristics. This method provides a compact yet informative encoding that summarizes multiple biochemical dimensions into orthogonal components [11].
- **Z-scales**: Employ principal component analysis to summarize numerous physicochemical indices into typically three or five orthogonal dimensions, providing a low-dimensional yet expressive representation. The first three Z-scales primarily represent hydrophobicity, steric properties, and electronic effects, respectively [9].
- **AAindex-Based Encodings**: Leverage the AAindex database, which contains hundreds of experimentally measured or computationally derived amino acid properties. Researchers can select relevant property sets based on their specific application, then aggregate these values across sequences using statistical measures (mean, standard deviation, autocorrelation) to create comprehensive feature vectors [9].

Table 3: Key Physicochemical Properties for Amino Acid Encoding

Property Category	Specific Properties	Biological Significance	Representative Amino Acid Examples
Hydrophobic/Hydrophilic	Hydropathy index, Hydrophobicity scales, Polar requirement	Protein folding, membrane association, solubility	Hydrophobic: I, L, V; Hydrophilic: R, D, E
Steric/Bulk Properties	Residue volume, Molecular weight, Steric parameters	Structural packing, spatial constraints, accessibility	Small: G, A; Large: W, R
Electronic Properties	pKa values, Isoelectric point, Charge	Electrostatic interactions, catalytic activity, binding	Acidic: D, E; Basic: R, K, H
Secondary Structure Propensity	Helix/fold propensity, Structural class preferences	Local structural preferences, stability	Helix-formers: E, A; Sheet-formers: V, I

Group-Based and Correlation Methods

Group-based methods reduce complexity by categorizing amino acids with similar properties, then analyzing patterns among these groups [1]:

- **Composition, Transition, and Distribution (CTD)**: Groups amino acids into three categories (e.g., polar, neutral, hydrophobic) and calculates three types of features: Composition (group frequencies), Transition (frequencies of switches between groups), and Distribution (positions of groups at quintile points along the sequence). This produces a fixed 21-dimensional vector that captures both composition and positional information in a compact form [1].
- **Conjoint Triad (CT)**: Groups amino acids into seven categories based on properties like dipole and side chain volume, then considers triads of three consecutive amino acids and their group memberships. This results in a 343-dimensional vector (7^3) capturing the frequency of each triad type, effectively encoding both local sequence information and physicochemical relationships [1].

Computational Workflows and Experimental Protocols

Position-Feature Energy Matrix Methodology

The Position-Feature Energy Matrix represents an advanced encoding approach that integrates physicochemical properties with sequence position information through graph theory concepts [10]. The detailed experimental protocol involves these critical stages:

- **Property Selection and Amino Acid Ordering**:
  - Select relevant physicochemical properties (e.g., isoelectric point and pKa values as demonstrated in the original study)
  - Calculate an integrated value P for each amino acid using the formula: $P = \mu \times PI + (1-\mu) \times pKa$, where μ is a weighting parameter (typically 0.5 for equal weighting)

- Arrange the 20 amino acids in ascending order based on their P values, resulting in a sequence such as: K → R → A → G → H → W → I → L → V → T → P → S → Y → Q → F → M → N → C → E → D [10]

- **Position-Feature Matrix Construction**:
  - For a protein sequence of length n, implement a sliding window of length 20, shifting one amino acid at a time from position 1 to n-19
  - For each subsequence of length 20, construct a 20×20 binary matrix where element (i,j) = 1 if the j-th amino acid in the subsequence matches the i-th amino acid in the predefined order
  - This process generates n-19 sparse matrices that capture the position-specific occurrence of amino acids based on their physicochemical ordering [10]

- **Graph Energy Calculation and Vector Construction**:
  - Map each binary matrix to a bipartite graph with 40 vertices (20 for amino acid types, 20 for sequence positions)
  - Calculate the graph energy E for each bipartite graph using the formula: $E(G) = \Sigma|\lambda i|$, where λi are the eigenvalues of the adjacency matrix
  - Construct an (n-19)-dimensional characteristic vector $E^* = (E_1, E_2, ..., E_{n-19})$ from the computed energies
  - Convert this to a probability distribution B-vector by normalizing each component: $B = (E_1/\Sigma E_i, E_2/\Sigma E_i, ..., E_{n-19}/\Sigma E_i)$ [10]

- **Sequence Comparison Using Relative Entropy**:
  - Compare protein sequences by calculating the symmetrical Kullback-Leibler divergence (relative entropy) between their B-vectors
  - For two sequences with B-vectors P and Q, the distance is computed as: $D = \Sigma(P_i \log(P_i/Q_i) + Q_i \log(Q_i/P_i))/2$
  - Smaller distance values indicate higher similarity between protein sequences [10]

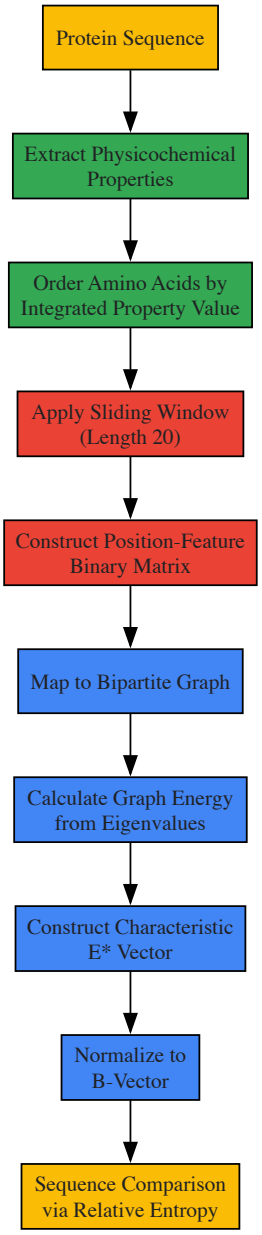

Figure 1: Position-Feature Energy Matrix Encoding Workflow

Pseudo-Amino Acid Composition (PseAAC) Framework

The PseAAC methodology extends traditional composition-based approaches by incorporating sequence order information, addressing a fundamental limitation of simple composition methods [10] [9]:

- **Basic Amino Acid Composition Calculation**:
  - Compute the standard 20-dimensional AAC vector as the foundation
  - This captures the global composition information but lacks sequence order details
- **Sequence Order Correlation Factor Calculation**:
  - Calculate correlation factors based on physicochemical properties between residues at different sequence distances
  - For a given physicochemical property, the θj correlation factor is computed as: $\theta j = (1/(L-j)) \times \Sigma [Property(Ri) \times Property(Ri+j)]$ for i=1 to L-j, where $j=1,2,\ldots,\lambda$
  - The parameter λ represents the maximum correlation lag and is typically set to less than L (sequence length)
  - Multiple physicochemical properties can be incorporated simultaneously to create a comprehensive representation [9]
- **Feature Vector Integration**:
  - Combine the standard AAC components with the sequence correlation factors
  - The final PseAAC vector has dimension $20+\lambda$, where the first 20 components represent traditional composition and the remaining λ components encapsulate sequence order information
  - Normalize the components to ensure balanced contribution between composition and sequence order elements [9]

The Scientist's Toolkit: Research Reagent Solutions

Table 4: Essential Computational Tools and Resources for Encoding Implementation

Tool/Resource	Type	Primary Function	Implementation Considerations
iFeature Toolkit	Software Framework	Unified implementation of diverse feature encoding schemes	Supports 67+ feature types; includes feature selection and analysis capabilities [9]
AAindex Database	Property Database	Repository of 566+ amino acid physicochemical property indices	Enables selection of task-specific properties; requires careful property selection [9]
PyBioMed	Python Library	Comprehensive feature extraction for biological molecules	Integrated cheminformatics and bioinformatics capabilities [9]
PROFEAT Web Server	Online Tool	Web-based computation of protein structural and physicochemical features	No installation required; convenient for initial experiments [1]
CD-HIT Suite	Sequence Processing	Rapid clustering of protein sequences	Red redundancy in training data; improves model generalization [1]

Comparative Analysis and Application Guidelines

Composition and physicochemical property-based encoding methods present distinct advantages and limitations that researchers must consider when selecting an appropriate representation strategy [8] [11]:

- **Performance Characteristics**: Evolution-based encoding methods like Position-Specific Scoring Matrices (PSSM) generally achieve superior performance for tasks such as secondary structure prediction and fold recognition, as they capture evolutionary constraints. However, physicochemical property-based methods provide strong biological interpretability and can be highly effective for specific applications, particularly those directly related to protein stability, binding affinity, or subcellular localization [8].
- **Data Requirements**: Unlike deep learning approaches that typically require large training datasets, composition and property-based methods can be effective with smaller datasets, making them valuable for emerging research areas with limited experimental data [11].
- **Computational Efficiency**: Most composition and property-based encodings are computationally efficient compared to evolutionary or deep learning approaches, as they don't require database searches for homologous sequences or intensive model training [1].

- **Interpretability Advantage**: A significant strength of physicochemical property-based encodings is their direct connection to established biological knowledge, enabling researchers to interpret results in the context of well-understood biochemical principles. This contrasts with "black box" deep learning models where the relationship between input features and predictions may be opaque [6] [11].

When applying these encoding methods in practical research scenarios, the selection should be guided by the specific biological question, data characteristics, and interpretability requirements. Composition-based methods provide excellent baselines, while physicochemical encodings offer deeper biochemical insights, and hybrid approaches like PseAAC balance both considerations [1] [9].

Amino acid substitution matrices are foundational to computational biology, providing the scoring rules that enable the comparison of protein sequences. By quantifying the likelihood of one amino acid being replaced by another over evolutionary time, these matrices transform sequence alignment from a simple pattern-matching exercise into a powerful tool for inferring homology, structure, and function [12]. The accuracy of these alignments is paramount, as they underpin critical research areas, including phylogenetic analysis, protein structure prediction, and functional annotation of genes [13].

The development of sequence representation methods has evolved through distinct stages, from early computational techniques to modern large language models [1]. Within this framework, substitution matrices like the PAM and BLOSUM series represent a critical computational-based method that leverages evolutionary information. These matrices encapsulate decades of research into the patterns of protein evolution, and their continued refinement—including the creation of specialized matrices for unique protein classes and the integration of co-evolutionary data—remains a vibrant area of research essential for drug development and genomic analysis [12] [14].

The Biological and Mathematical Basis of Substitution Matrices

Biological Principles of Amino Acid Substitution

Proteins are subject to evolutionary pressures that tolerate some amino acid changes while penalizing others. The fundamental premise is that substitutions which disrupt protein structure and function are less likely to be preserved in a population. The 20 standard amino acids can be categorized based on their **physicochemical properties**, such as size, charge, and hydrophobicity [15]. A substitution that replaces one amino acid with another of similar properties (e.g., isoleucine for valine, both hydrophobic) is considered **conservative** and is more likely to be accepted by natural selection without compromising the protein's stability or activity. Conversely, a non-conservative substitution (e.g., proline for tryptophan) is more likely to be deleterious and is thus observed less frequently [13]. This principle of biochemical similarity is the core biological insight encoded into all modern substitution matrices.

Mathematical Formulation as Log-Odds Matrices

Most substitution matrices use a **log-odds scoring system** to evaluate the probability of alignment. The score for substituting amino acid *i* with *j* is calculated as:

[S*{ij} = \frac{1}{\lambda} \log\left(\frac{q*{ij}}{pi pj}\right)]

Where:

- (q_{ij}) is the **observed frequency** with which amino acids *i* and *j* are aligned in a set of trusted, biological meaningful alignments.
- (pi *) and (* pj) are the **background frequencies** of amino acids *i* and *j* occurring by chance in the dataset.
- (\lambda) is a **scaling factor** typically chosen so that the scores are convenient integers [15] [16].

A **positive score** indicates that the alignment of *i* and *j* is more likely due to homology than chance, and is thus encouraged. A **negative score** indicates the substitution is observed less often than expected by chance and is penalized. A score of zero is neutral [13]. This log-odds framework ensures that the scoring system is optimal for distinguishing true homologous alignments from random background alignments [16].

Major Classes of Substitution Matrices

The BLOSUM Matrix Family

The **BLOSUM (BLOcks SUbstitution Matrix)** family, introduced by Steven and Jorja Henikoff, is derived from the BLOCKS database containing highly conserved, ungapped alignment regions from divergent protein families [15] [14]. A key innovation in its construction was the clustering of sequences to reduce overrepresentation from highly similar sequences.

Table 1: Characteristics of Common BLOSUM Matrices

Matrix	Sequence Similarity Threshold	Primary Application
BLOSUM80	≥80% identity clustered	Comparing closely related sequences

Matrix	Sequence Similarity Threshold	Primary Application
BLOSUM62	≥62% identity clustered	Default for BLAST; general purpose [15]
BLOSUM45	≥45% identity clustered	Comparing distantly related sequences [15]

The number in a BLOSUM matrix (e.g., 62 in BLOSUM62) refers to the percentage identity threshold used for clustering. Sequences more identical than this threshold are grouped, and the aligned blocks are then compared to count substitutions. Consequently, **BLOSUM matrices with lower numbers are built from more divergent sequences and are better for detecting distant evolutionary relationships** [15].

The PAM Matrix Family

The **PAM (Point Accepted Mutation)** matrices, pioneered by Margaret Dayhoff, represent an alternative approach based on an explicit evolutionary model [14] [13]. The core unit is the **PAM1 matrix**, which is designed to model a 1% change in amino acid sequence—equivalent to one accepted point mutation per 100 residues. A key characteristic of the PAM model is its Markovian assumption, where the probability of a substitution depends only on the current amino acid [13].

Higher-order PAM matrices (e.g., PAM250) are extrapolated from PAM1 by multiplying the matrix by itself. This models longer evolutionary distances. In contrast to BLOSUM, **PAM matrices with higher numbers are used for more distantly related sequences** [13].

Direct Comparison and Selection

Table 2: Comparison of BLOSUM and PAM Matrix Families

Feature	BLOSUM	PAM
Basis	Empirical; direct observation from conserved blocks [15]	Model-based; extrapolated from closely related proteins [13]
Construction Data	Local, ungapped alignments of divergent proteins [15]	Global alignments of closely related proteins [12]
Matrix Number Meaning	Minimum % identity of clustered sequences (inverse relationship)	Evolutionary distance (direct relationship)
Strengths	Generally better for detecting remote homology [15] [13]	Based on an explicit evolutionary model
Typical Use Cases	BLAST searches, distantly related sequences [13]	Closely related sequences, evolutionary studies [13]

For most practical applications, particularly database searches with tools like BLAST, the **BLOSUM62 matrix is the default and a robust general-purpose choice** [15] [13].

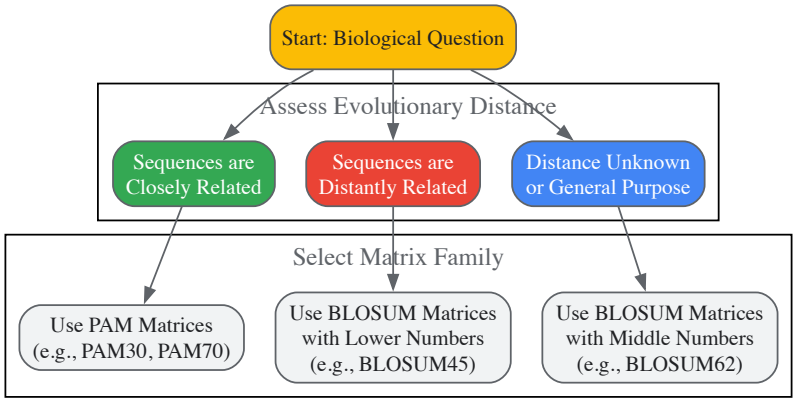

Figure 1: A workflow for selecting an appropriate substitution matrix based on the evolutionary relationship between the sequences being compared.

Advanced and Specialized Substitution Matrices

The Challenge of Compositional Bias

Standard matrices like BLOSUM and PAM assume that the sequences being compared have amino acid compositions similar to the background frequencies used in their construction. However, many proteins—such as those from organisms with **AT- or GC-rich genomes**, or those that are

highly hydrophobic (e.g., transmembrane proteins)—exhibit strong compositional biases [12] [16]. Using a standard matrix to compare such sequences creates an inconsistency between the implicit target frequencies of the matrix and the actual sequences, leading to suboptimal alignments [16].

To address this, the **compositional adjustment method** was developed. This technique takes a standard log-odds matrix and derives a new set of target frequencies (Q_{ij}) *that are as close as possible to the original frequencies* (q_{ij}) while being consistent with new, nonstandard background frequencies (P_i) *and* (P'_j) from the biased sequences. The closeness is measured by minimizing the relative entropy, or Kullback-Liebler distance [16]. This results in **asymmetric matrices** that are tailored for comparing sequences with divergent compositions.

Specialized Matrices for Distinct Protein Classes

The recognition that different protein classes have distinct substitution patterns has led to the development of numerous specialized matrices.

Table 3: Specialized Substitution Matrices for Various Protein Classes

Matrix Name	Specific Application	Key Feature
PHAT	Predicted hydrophobic and transmembrane regions; α-helical membrane proteins [12]	Uses predicted transmembrane segments for target frequencies and hydrophobic segments for background frequencies
SLIM	α-helical integral membrane proteins [12]	Similar to PHAT but uses background frequencies from VTML matrices
bbTM	β-barrel transmembrane proteins [12]	Average of scoring matrices from 7 non-homologous β-barrel proteins and their homologs
GPCRtm	Rhodopsin family of G protein-coupled receptors [12]	Curated from alignments of transmembrane regions of GPCRs
DUNMat/MidicMat	Intrinsically disordered proteins and regions [12]	Assigns higher scores/smaller penalties for substitutions more likely in disordered regions
Hubsm	Hub proteins in protein-protein interaction networks [12]	Optimized for the specific substitution patterns of highly connected hub proteins
JTT Transmembrane	Generalized integral membrane proteins [12]	Derived from observed mutations in transmembrane regions

These specialized matrices consistently outperform general-purpose matrices like BLOSUM for their target protein classes, leading to more sensitive homolog detection and more accurate alignments [12].

Integrating Coevolution and Language Model Information

Recent advances move beyond single-position substitutions to incorporate information from **correlated substitutions** between residue pairs, which often indicate structural or functional constraints.

The **ProtSub400 (PS400)** matrix is a 400x400 "double-point" substitution matrix that scores the propensity for a pair of amino acids to change to a different pair simultaneously, directly integrating coevolutionary information [14]. This approach, when combined with correlation maps from protein language models like ESM-1b, has been shown to produce alignments that agree better with structural alignments, especially for "twilight zone" sequences with low (20-35%) identity [14].

Practical Applications and Experimental Protocols

Calculating Evolutionary Conservation with ConSurf

A primary application of substitution matrices is to estimate the evolutionary conservation of amino acid residues in a protein, which often signals structural or functional importance. **ConSurf** is a widely used tool for this purpose [17] [18].

Table 4: The Scientist's Toolkit: Key Resources for Conservation Analysis

Tool/Resource	Function	Role in Analysis
ConSurf Server [17]	Web-based pipeline for conservation scoring and 3D visualization	Integrates all steps from homolog collection to scoring and visualization

Tool/Resource	Function	Role in Analysis
BLAST/PSI-BLAST [17] [18]	Search algorithm for identifying homologous sequences	Finds evolutionary related sequences in databases like UniProt/SWISS-PROT
MUSCLE/CLUSTAL-W [17] [18]	Multiple Sequence Alignment (MSA) programs	Aligns homologous sequences to identify corresponding residues
Rate4Site [17]	Algorithm for calculating evolutionary conservation rates	Uses empirical Bayesian method and a substitution matrix (e.g., JTT, WAG) to compute scores
PDB (Protein Data Bank) [17]	Repository for 3D structural data of proteins	Provides the query protein structure for mapping conservation scores

Experimental Protocol for ConSurf Analysis:

- **Input:** Provide the PDB code and chain identifier of the query protein, or upload a custom PDB file [17] [18].
- **Homolog Identification:** ConSurf automatically uses PSI-BLAST to search the SWISS-PROT or UniProt database for homologous sequences. Users can control sensitivity via E-value cutoffs and iteration number [17] [18].
- **Sequence Alignment:** An MSA is constructed from the homologous sequences using MUSCLE (default) or CLUSTAL-W [18].
- **Phylogenetic Tree Reconstruction:** A phylogenetic tree is built from the MSA using the neighbor-joining algorithm [17] [18].
- **Conservation Score Calculation:** Position-specific conservation scores are computed using an **empirical Bayesian method** (default, better for smaller MSAs) or a maximum-likelihood method. This step relies on a specified substitution model (e.g., JTT, WAG, mtREV) to estimate evolutionary rates [17].
- **Visualization:** Continuous conservation scores are discretized into a 9-color scale (from variable, grade 1 turquoise, to conserved, grade 9 maroon) and projected onto the 3D structure of the query protein [17].

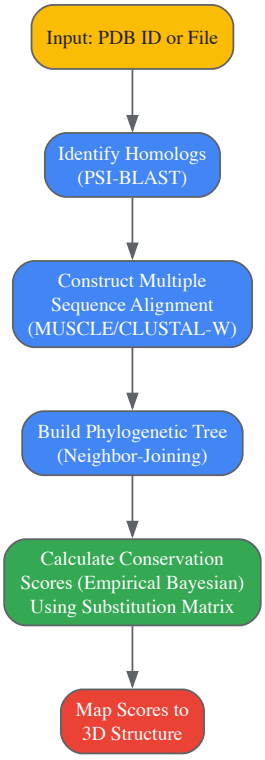

Figure 2: The ConSurf workflow for estimating evolutionary conservation of residues in a protein structure.

Predicting Deleterious Variants with Taxonomy-Aware Methods

While traditional conservation measures are powerful, new frameworks like **LIST (Local Identity and Shared Taxa)** demonstrate that incorporating taxonomic distance can significantly improve performance, particularly in predicting the deleteriousness of human variants [19].

LIST uses two novel taxonomy-based conservation measures:

- **Variant Shared Taxa (VST):** For a given human variant, VST finds the homolog with the matching amino acid and the highest local sequence identity to the human query, then records the number of shared taxonomic branches between that species and humans [19]. The core

insight is that a variant observed in a closely related species is more likely to be benign, whereas its presence in a distant species may indicate a deleterious change.

- **Shared Taxa Profile (STP):** This measure assesses the variability of a sequence position across the taxonomy tree, creating a profile of the highest local identity found at each level of shared taxonomy for non-reference amino acids [19].

LIST, which integrates these measures, has been shown to outperform conservation-only methods like SIFT and PROVEAN in identifying deleterious variants, achieving a higher area under the curve (AUC) in receiver operating characteristic analysis [19].

The field of substitution matrices continues to evolve. Future directions include a greater integration of **coevolutionary information** and the application of **protein language models** (e.g., ESM-1b) that capture long-range dependencies and contextual relationships beyond direct substitutions [1] [14]. Furthermore, the development of **taxonomy-aware conservation measures** like those in LIST highlights that the phenotypic impact of a variant can be taxonomy-level specific, suggesting that next-generation conservation scores will need to interpret evolutionary information within a more nuanced ecological and functional context [19].

In conclusion, from the seminal BLOSUM matrices to specialized and coevolution-aware models, substitution matrices have continually expanded our ability to decode the evolutionary information embedded in protein sequences. They are not merely scoring tables but are sophisticated statistical summaries of evolutionary processes. Their ongoing refinement, particularly through the integration of structural context, taxonomic information, and deep learning, will remain crucial for advancing biological discovery and therapeutic development.

Binary and Structural Descriptor-Based Encoding Approaches

The conversion of protein sequences into numerical representations is a foundational step in applying machine learning to bioinformatics. Within the broad spectrum of amino acid sequence representation methods, **binary and structural descriptor-based approaches** constitute a fundamental category of techniques. These encoding methods transform the 20 standard amino acids from symbolic representations into a numerical format that computational models can process, thereby bridging the gap between biological sequences and data-driven algorithms [8] [6]. The selection of an appropriate encoding strategy is not merely a procedural step but a critical determinant that imposes specific inherent biases on the protein representation, ultimately shaping the performance and interpretability of downstream predictive tasks [6].

Binary and structural descriptors are generally classified as **fixed representations**, which means they are rule-based encoding strategies defined by domain knowledge rather than learned directly from data [6]. This distinguishes them from more recent learned representations, such as those derived from end-to-end deep learning models. These encoding schemes serve as essential components in various bioinformatics applications, including protein structure prediction [8] [20], function classification [21], and protein-protein interaction prediction [11]. The effectiveness of any encoding method is typically evaluated based on two core requirements: **distinguability** (the ability to uniquely represent each amino acid) and **preservability** (the capacity to capture meaningful biological relationships between different amino acids) [11].

Classification and Principles of Encoding Methods

A Taxonomy of Encoding Approaches

Amino acid encoding methods can be systematically categorized based on their information sources and extraction methodologies. A comprehensive review of the field identifies five primary categories: **binary encoding**, **physicochemical properties encoding**, **evolution-based encoding**, **structure-based encoding**, and **machine-learning encoding** [8]. Binary and structural descriptors primarily fall within the first two categories, serving as the hand-crafted feature engineering approaches that preceded modern learned representations.

Binary encoding schemes operate on the principle of creating **orthogonal vector spaces** where each amino acid is represented by a unique binary vector, effectively assuming no prior biological knowledge about relationships between residues [11]. In contrast, structural descriptor-based approaches incorporate **domain expertise** by representing amino acids according to their empirically determined physicochemical characteristics or their structural roles in protein folds [8] [6]. These methods explicitly embed biochemical principles into the representation space, allowing algorithms to leverage established biological knowledge during pattern recognition.

Theoretical Foundations of Descriptor Design

The design of effective descriptors is guided by several theoretical principles from cheminformatics and bioinformatics. The concept of **molecular similarity** is fundamental to descriptor design, as it determines how structural or functional relationships between amino acids will be represented in the numerical encoding [22]. Unlike small molecules, where similarity measures are well-established, amino acid similarity must capture both individual residue properties and their contextual behavior in polypeptide chains.

Descriptors can be conceptualized according to their **dimensionality**, which reflects the structural complexity they capture. **One-dimensional (1-D) descriptors** include bulk properties like molecular weight or hydrophobicity indices. **Two-dimensional (2-D) descriptors** capture connectivity and structural fragments derived from the amino acid's molecular graph. While **three-dimensional (3-D) descriptors** represent spatial characteristics, their application to individual amino acids (as opposed to full protein structures) is more limited [22]. Most binary and structural descriptors for amino acid encoding operate at the 1-D and 2-D levels, focusing on intrinsic properties rather than conformational states.

The **geometric relationship** between vector representations of amino acids forms the mathematical foundation for these encoding schemes. In binary encoding, the geometry is strictly orthogonal, with equal distances between all amino acid representations. Structural descriptors, however, position amino acids in a continuous vector space where the Euclidean distance between vectors reflects biochemical similarity, creating a **meaningful metric space** that preserves biological relationships [11].

Binary Encoding Methods

Fundamental Principles and Implementation

Binary encoding, commonly implemented as **one-hot encoding**, represents each amino acid as a unique binary vector in a high-dimensional space. In this scheme, for the 20 standard amino acids, each is represented by a 20-dimensional binary vector where all elements are zero except for a single one at a position unique to that amino acid [11]. This approach creates an orthogonal basis where each amino acid is equidistant from all others in the representation space, effectively making no assumptions about similarities or relationships between different residues.

The mathematical representation of one-hot encoding for an amino acid (a_i) can be formalized as:

[v(a*i) = [x*1, x*2, ..., x*{20}] \quad \text{where} \quad x_j = \begin{cases} 1 & \text{if } j = i \ 0 & \text{otherwise} \end{cases}]

This encoding scheme guarantees **maximal distinguability** between all amino acids, as the Hamming distance between any two distinct representations is always 2. However, it completely lacks **preservability** of biological relationships, as it does not encode any information about physicochemical similarities or evolutionary relationships between amino acids [11]. From an information theory perspective, one-hot encoding represents the maximum entropy distribution for amino acid representations under the constraint of unique identification.

Applications and Limitations

Binary encoding finds particular utility in scenarios where **minimal prior assumptions** about amino acid relationships are desirable, allowing machine learning models to discover relevant patterns directly from data. It serves as an effective baseline in comparative studies of encoding schemes and remains widely used in deep learning applications due to its simplicity and compatibility with various neural network architectures [11] [23].

However, the limitations of binary encoding are significant. It suffers from the **curse of dimensionality**, as representing even short protein sequences requires high-dimensional input spaces. For a sequence of length L, the representation requires L × 20 dimensions, leading to computational challenges with longer proteins [11]. Additionally, the lack of embedded biological knowledge means that models must learn all amino acid relationships from scratch, potentially requiring larger training datasets than approaches with informative encodings. Perhaps most importantly, the orthogonal nature of one-hot encoding actively works against capturing the natural continuums and similarities that exist in amino acid properties, potentially limiting model generalization [11].

Structural Descriptor-Based Encoding

Physicochemical Property Descriptors

Physicochemical property encoding represents amino acids according to quantitative measures of their biochemical characteristics, such as hydrophobicity, steric constraints, electronic properties, and composition. These methods transform amino acids into a continuous vector space where each dimension corresponds to a specific physicochemical property, creating a compact yet biologically meaningful representation [8]. Unlike binary encoding, this approach explicitly preserves relationships between amino acids by positioning biochemically similar residues closer in the vector space.

One prominent example is the **VHSE8** (Vectors of Hydrophobic, Steric, and Electronic properties) encoding scheme, which employs **principal components analysis** on a comprehensive set of 32 physicochemical properties to derive an 8-dimensional representation that captures the most significant sources of variation between amino acids [11]. This dimensional reduction strategy helps to eliminate redundancies in the property space while retaining the most discriminative information. The resulting encoding positions amino acids in a continuous space where Euclidean distances correspond to physicochemical similarities, effectively creating a **biologically-informed metric space** for machine learning algorithms.

Evolution-Based and Structure-Based Descriptors

Evolution-based descriptors capture information from amino acid substitution patterns observed in multiple sequence alignments of homologous proteins. The most widely used approach involves **Position-Specific Scoring Matrices (PSSM)**, which represent each amino acid position in a protein by its evolutionary conservation across related sequences [8]. PSSM encoding has demonstrated superior performance in tasks such as protein secondary structure prediction and fold recognition, outperforming many other encoding categories in comparative assessments [8]. This superiority stems from its ability to capture evolutionary constraints that often correlate with structural and functional importance.

Structure-based encoding methods represent amino acids according to their structural properties and preferences within protein folds. These approaches may incorporate metrics such as solvent accessibility, secondary structure propensity, backbone torsion angles, or contact numbers [8].

While structure-based descriptors provide rich information about the structural roles of amino acids, their application is sometimes limited by the availability of experimental protein structures. However, with advances in protein structure prediction, particularly through tools like AlphaFold2 [20], access to structural information is becoming less constrained, potentially increasing the utility of structure-based encoding approaches.

Table 1: Performance Comparison of Encoding Methods on Protein Prediction Tasks

Encoding Category	Specific Method	Secondary Structure Prediction Accuracy	Protein Fold Recognition Accuracy	Key Advantages
Evolution-based	PSSM	Highest	Highest	Captures evolutionary constraints
Structure-based	Structural Descriptors	High	High	Reflects structural roles
Physicochemical	VHSE8	Moderate	Moderate	Interpretable biochemical basis
Binary	One-Hot	Lower	Lower	No prior assumptions required
Machine Learning	End-to-End Learning	Varies	Varies	Task-specific optimization

Experimental Assessment and Comparative Performance

Benchmarking Methodologies

Rigorous experimental assessment of encoding methods requires standardized benchmarking protocols across diverse protein prediction tasks. The most informative evaluations employ large-scale benchmark datasets and multiple distinct prediction challenges to assess the generalizability of encoding performance [8]. Key tasks for evaluation typically include **protein secondary structure prediction**, **protein fold recognition**, and specific functional predictions such as **protein-protein interactions** or **peptide-binding affinity** [8] [11].

A standard experimental protocol involves implementing multiple encoding schemes within identical model architectures to isolate the effect of the encoding from other modeling choices. For example, in assessing binary versus structural descriptors, researchers typically employ consistent deep learning architectures (e.g., LSTMs, CNNs, or hybrid models) while swapping only the embedding layer to compare different encoding strategies [11]. Performance metrics are then collected on held-out test sets to ensure fair comparison. Cross-validation strategies, such as leave-one-out validation, are particularly important for robust evaluation, as demonstrated in studies of structural descriptor databases [21].

Quantitative Performance Analysis

Comparative studies have revealed consistent performance patterns across different encoding strategies. Evolution-based position-dependent encoding methods, particularly PSSM, have achieved the best performance in comprehensive assessments of protein secondary structure prediction and protein fold recognition tasks [8]. Structure-based descriptors and emerging machine-learning encoding methods also demonstrate strong potential, with neural network-based distributed representations showing particular promise for future applications [8].

In direct comparisons between binary and structural descriptors, structural approaches generally outperform one-hot encoding, though the margin varies by task and dataset size. For instance, in predicting human leukocyte antigen class II (HLA-II)-peptide interactions, BLOSUM62 (a structural descriptor based on substitution frequencies) consistently achieved superior performance compared to one-hot encoding across different neural network architectures [11]. However, the performance advantage of structural descriptors diminishes as training dataset size increases, suggesting that large enough models with binary encoding can eventually learn the relevant amino acid relationships directly from data.

Table 2: Experimental Results for Different Encoding Dimensions in End-to-End Learning

Encoding Type	Embedding Dimension	HLA-DRB1*15:01 Prediction AUC	HLA-DRB1*13:01 Prediction AUC	Protein-Protein Interaction Prediction Accuracy
One-Hot	20	0.82	0.79	0.89
BLOSUM62	20	0.85	0.83	0.92
VHSE8	8	0.84	0.81	0.90
Learned Embedding	4	0.85	0.83	0.92

Encoding Type	Embedding Dimension	HLA-DRB1*15:01 Prediction AUC	HLA-DRB1*13:01 Prediction AUC	Protein-Protein Interaction Prediction Accuracy
Learned Embedding	8	0.86	0.84	0.93
Random Frozen	8	0.83	0.80	0.88

Implementation Protocols and Research Toolkit

Experimental Workflow for Encoding Evaluation

The implementation of a rigorous experimental protocol for evaluating encoding methods follows a systematic workflow that ensures comparable results across different strategies. The process begins with dataset curation and partitioning, followed by encoding transformation, model training with cross-validation, and comprehensive performance assessment.

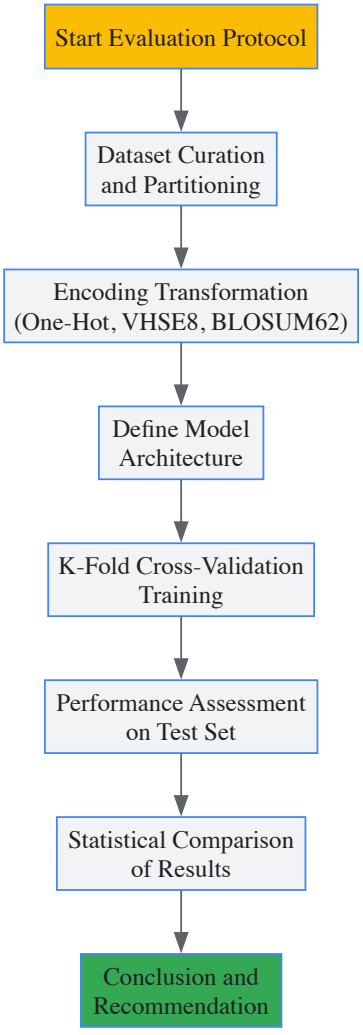

Essential Research Reagents and Computational Tools

Successful implementation of binary and structural descriptor-based encoding requires a suite of specialized tools and resources. The research toolkit encompasses software libraries, databases, and computational frameworks that collectively support the encoding, modeling, and evaluation pipeline.

Table 3: Research Reagent Solutions for Encoding Implementation

Tool/Resource	Type	Function	Application Context
RDKit	Cheminformatics Library	Molecular descriptor calculation	Generating physicochemical properties
HMMER	Bioinformatics Tool	Evolution-based profile generation	Creating PSSM encodings
PyTorch/TensorFlow	Deep Learning Framework	Neural network implementation	End-to-end learning experiments

Tool/Resource	Type	Function	Application Context
UniProt Database	Protein Sequence Database	Source of training sequences	General protein representation tasks
AlphaSync Database	Structure Prediction Resource	Updated protein structures	Structure-based descriptor development
Scikit-learn	Machine Learning Library	Traditional ML models	Benchmarking against deep learning
BioPython	Bioinformatics Library	Sequence manipulation	Data preprocessing and handling

Emerging Trends and Future Directions

The field of amino acid encoding is experiencing rapid evolution, driven primarily by advances in deep learning and the increasing availability of large-scale biological data. **Learned representations** through end-to-end learning approaches are emerging as powerful alternatives to traditional fixed encodings [11] [6]. These methods treat the embedding matrix as a learnable parameter that is optimized jointly with other model parameters during training, allowing the development of task-specific encodings that may capture patterns not represented in manually curated schemes.

Interestingly, empirical studies have demonstrated that end-to-end learned embeddings can achieve performance comparable to classical encodings with significantly lower dimensions [11]. For example, a 4-dimensional learned embedding achieved comparable performance to 20-dimensional classical encodings like BLOSUM62 and one-hot in predicting peptide-binding affinity [11]. This dimensional efficiency presents practical advantages for deploying models on devices with limited computational capacity.

Another significant trend is the integration of **multiple representation types** to create more comprehensive protein models. Combined representations of proteins and substrates are emerging as tools in biocatalysis, potentially offering more holistic characterizations of protein function [6]. Additionally, while most current encoding methods focus on static sequence representations, there is growing recognition of the importance of **protein dynamics**, with temporal dimensions remaining underexplored for enzyme models [6].

The development of resources like the **AlphaSync database**, which provides continuously updated predicted protein structures, addresses a critical need for current structural information to support structure-based encoding approaches [20]. By ensuring that encoding methods can leverage the most recent sequence and structural data, such resources help maintain the biological relevance of computational models in this rapidly advancing field.

Binary and structural descriptor-based encoding approaches provide fundamental methodologies for representing amino acid sequences in computational analyses. While binary encodings like one-hot offer simplicity and minimal assumptions, structural descriptors incorporating physicochemical properties, evolutionary information, and structural characteristics generally deliver superior performance by embedding biological domain knowledge directly into the representation space. The choice between these approaches involves trade-offs between computational efficiency, interpretability, and predictive performance that must be balanced according to specific research objectives.

Empirical evidence consistently shows that evolution-based descriptors like PSSM achieve top performance in many prediction tasks, while structure-based and physicochemical descriptors provide strong alternatives with distinct advantages for specific applications [8]. The emerging paradigm of end-to-end learned representations presents a powerful complementary approach, potentially enabling task-specific optimization of encoding schemes [11] [6]. As the field progresses, the integration of multiple representation types and the incorporation of protein dynamics information will likely expand the capabilities of these encoding methods, further bridging the gap between biological sequence information and machine learning applications in bioinformatics and drug development.

The Information Theory Behind Amino Acid Representation

The conversion of protein amino acid sequences into numerical representations constitutes a fundamental challenge at the intersection of bioinformatics, information theory, and machine learning. Effective representations distill biological information while minimizing redundancy, enabling computational analysis of protein structure, function, and interactions. This technical review examines the information-theoretic principles underlying both traditional and contemporary amino acid encoding strategies, from reduced alphabets and physicochemical embeddings to learned representations from deep learning models. We evaluate these approaches through the lens of information compression, feature relevance, and dimensionality optimization, providing a structured framework for selecting representations based on specific biological tasks. Within the context of broader thesis research on sequence representation methods, this analysis reveals that optimal encoding strategies must balance information preservation with computational efficiency, while task-specific adaptation often yields superior performance over general-purpose encodings.

Protein sequences, composed of 20 standard amino acids arranged in specific orders, represent fundamental biological information that determines structure and function. The conversion of these symbolic sequences into numerical representations suitable for computational analysis presents significant information-theoretic challenges. Traditional representation methods often generated redundant features and suffered from dimensionality explosion, resulting in higher computational costs and slower training processes [24]. The core problem in amino acid representation lies in efficiently encoding sequential biological information into a compact numerical format that preserves functionally relevant features while discarding noise.

Information theory provides a mathematical framework for evaluating these representations through concepts of entropy, compression, and channel capacity. Reduced amino acid (RAA) alphabets exemplify this principle by clustering amino acids with similar properties, thereby condensing the 20-letter alphabet into a smaller set of unified characters [24]. This simplification enhances computational efficiency and reduces information redundancy while helping models focus on key features. Contemporary approaches have expanded on this foundation through learned embeddings that automatically determine optimal representations from data [11].

This review examines amino acid representation strategies through an information-theoretic lens, analyzing how different methods balance the competing demands of information preservation and dimensionality reduction. We provide quantitative comparisons of representation methods, detailed experimental protocols, and visualization of key concepts to assist researchers in selecting appropriate encoding strategies for specific biological applications.

Theoretical Foundations of Amino Acid Encoding

Information Theory in Biological Sequences

Information theory principles apply directly to amino acid sequences, where the entropy of a protein sequence represents the average information content per residue. The maximum entropy occurs when all 20 amino acids appear with equal probability, though natural sequences exhibit substantial biases due to structural and functional constraints. Effective representations seek to preserve the functional information while compressing sequence data by removing redundancies.

The hydrophobic-hydrophilic (HP) model represents an early application of information compression in amino acid representation, reducing the 20-letter alphabet to just two states based on hydrophobicity [25]. This binary classification, while dramatically compressing the information space, preserves sufficient information to predict protein folding patterns in certain contexts. Expanded HP models incorporate additional physicochemical properties, creating four categories: nonpolar (np), negative polar (nep), uncharged polar (up), and positive polar (pp) [25]. Such reduced representations demonstrate that strategically discarding certain distinctions can maintain functionally relevant information while significantly simplifying computational complexity.

Quantitative Structure-Property Relationships

Topological indices provide quantitative descriptors that capture structural information about amino acid molecules, serving as features for Quantitative Structure-Property Relationship (QSPR) models. These numerical descriptors encode information about molecular structure through mathematical formulas based on graph theory, where atoms represent vertices and bonds represent edges [26].

Table 1: Topological Indices for Amino Acid Characterization

Index Name	Mathematical Formula	Structural Information Captured
Wiener Index	$W(G) = \frac{1}{2}\sum_{\{u,v\}\subseteq V(G)} d(u,v)$	Molecular size and branching
Hyper-Wiener Index	$HW(G) = \frac{1}{2}\sum_{\{u,v\}\subseteq V(G)} (d(u,v)+d^{2}(u,v))$	Branching and connectivity patterns
Gutman Index	$Gut(G) = \sum_{\{u,v\}\subseteq V(G)} (deg(u)\times deg(v))d(u,v)$	Structural complexity and branching
Harary Index	$H(G) = \sum_{\{u,v\}\subseteq V(G)} \frac{1}{d(u,v)}$	Atomic closeness and connectivity
Distance-Degree Index	$DD(G) = \sum_{\{u,v\}\subseteq V(G)} (deg(u)+deg(v))d(u,v)$	Node connectivity and spatial arrangement

These topological indices enable the development of regression models that predict physicochemical properties of amino acids based solely on their structural features [26]. Linear, quadratic, and logarithmic regression models using these indices can estimate properties such as hydrophobicity, steric parameters, and electronic properties, demonstrating how structural information can be encoded into numerical representations that correlate with biological function.

Classical Amino Acid Representation Methods

Reduced Amino Acid Alphabets

Reduced amino acid (RAA) alphabets cluster the 20 standard amino acids into fewer groups based on shared characteristics, implementing a form of lossy compression that preserves evolutionarily or structurally relevant information while reducing dimensionality. According to their clustering principles, RAA methods can be divided into six categories: physicochemical properties, mutation matrices, computational methods, information theory, statistical analysis, and clustering algorithms [24].

The simplest reduction is the HP model with just two categories (hydrophobic and polar), though this often sacrifices too much information for practical applications. More sophisticated schemes group amino acids into five categories: aromatic, aliphatic, positively charged, negatively charged,

and neutral [24]. The conjoint triad method expands this further, dividing amino acids into seven categories based on electrostatic and hydrophobic interactions [24].

Table 2: Reduced Amino Acid Alphabet Classification Schemes

Classification Type	Number of Groups	Grouping Basis	Example Applications
HP Model	2	Hydrophobicity	Basic protein folding studies
Expanded HP	4	Detailed hydropathy	DV-curve sequence representation [25]
Five-Category	5	Chemical characteristics	Essential protein identification
Conjoint Triad	7	Electrostatic & hydrophobic interactions	Protein-protein interaction prediction
BLOSUM-based	Variable	Evolutionary relationships	Sequence alignment, phylogenetic analysis

RAANMF represents an advanced approach that uses non-negative matrix factorization (NMF) to adaptively generate optimized RAA schemes for specific task requirements [24]. This method clusters amino acids based on the relationship between samples and amino acid composition features, effectively learning an optimal compressed representation for particular biological problems.

Physicochemical and Evolutionary Encoding

Beyond categorical reductions, amino acids can be represented using continuous numerical descriptors of their physicochemical properties or evolutionary relationships. These encoding schemes attempt to preserve more detailed information about amino acid characteristics while still reducing dimensionality compared to one-hot encoding.

BLOSUM matrices represent a prominent example of evolution-based encoding, capturing substitution probabilities derived from multiple sequence alignments [11]. These matrices embed information about which amino acids tend to replace each other during evolution, preserving functionally relevant relationships. Similarly, VHSE8 (Vectors of Hydrophobic, Steric, and Electronic properties) employs principal component analysis to create 8-dimensional vectors capturing key physicochemical characteristics [11].

The dual-vector curve (DV-curve) representation provides a graphical approach that transforms protein sequences into two-dimensional vectors based on the detailed HP model [25]. This representation avoids degeneracy and offers good visualization regardless of sequence length while reflecting the length of the protein sequence. The DV-curve can be converted into numerical characterizations using matrix invariants for quantitative sequence comparison.

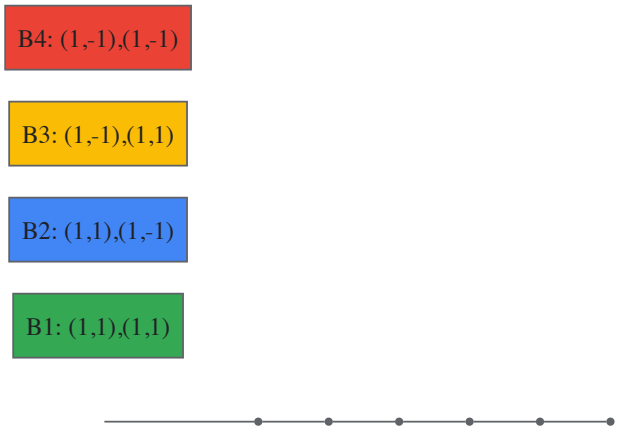

Diagram 1: DV-Curve Vector Assignments. This diagram illustrates the dual-vector assignments for the four amino acid categories in the detailed HP model representation scheme.

Learned Representations through Deep Learning

End-to-End Learning of Amino Acid Embeddings

Modern deep learning approaches learn amino acid representations directly from data through a process called end-to-end learning, where the encoding becomes a learnable part of the model optimized for specific predictive tasks. This approach contrasts with classical manually-curated encodings by allowing the model to discover features relevant to the task at hand rather than relying on pre-defined human interpretations [11].

Research demonstrates that end-to-end learning achieves performance comparable to classical encodings even with limited training data, while allowing for reduced embedding dimensions [11]. For example, a 4-dimensional learned embedding can achieve performance comparable to 20-dimensional classical encodings like BLOSUM62 or one-hot encoding, representing a significant information compression while maintaining predictive power.

The embedding dimension serves as a major factor controlling model performance, with higher dimensions increasing the risk of overfitting, particularly with limited training data [11]. Surprisingly, studies show that deep learning models can learn effectively from randomly initialized embeddings of appropriate dimension, suggesting that the distinguishability provided by unique vector positions may be as important as the specific information content in classical encodings [11].

Global versus Local Representation Learning

Protein representation learning must address the challenge of converting variable-length sequences into fixed-dimensional representations suitable for machine learning models. Standard approaches use language models that produce a sequence of local representations (one per amino acid), which must then be aggregated into a global protein representation [4].

Common aggregation strategies include uniform averaging, attention-weighted averaging, or using maximum values. However, research demonstrates that constructing global representations as averages of local representations is often suboptimal [4]. More effective strategies include:

- **Concatenation (Concat)**: Preserving all local information by concatenating representations with padding for length adjustment
- **Bottleneck Autoencoder**: Learning optimal aggregation through an autoencoder that forces information through a low-dimensional bottleneck

Studies show that the Bottleneck strategy, where global representation is learned during pre-training, significantly outperforms averaging strategies across various protein prediction tasks [4]. This approach encourages the model to find more global structure in representations rather than relying on deterministic aggregation operations.

Transfer Learning and Representation Geometry

Transfer learning leverages representations pre-trained on large unlabeled protein sequence databases, which are then fine-tuned for specific tasks with limited labeled data. In this framework, the quality of a representation is judged by its performance on downstream predictive tasks [4].

A critical consideration in transfer learning is whether to fine-tune the embedding model for specific tasks. While fine-tuning is common practice, evidence suggests it can be detrimental to performance, likely due to overfitting when the embedding model has many parameters relative to the available task-specific data [4]. Fixed embeddings often outperform fine-tuned ones, particularly for smaller datasets.

Representation geometry plays a crucial role in interpretable learning. Explicit modeling of representation geometry significantly improves interpretability and allows models to reveal biological information that would otherwise be obscured [4]. This geometric perspective connects to the information-theoretic principle that meaningful representations should place functionally similar proteins close in the embedding space.

Experimental Protocols and Methodologies

Scanning Unnatural Amino Acid Mutagenesis

Experimental validation of representation methods often requires systematic mutagenesis studies. Scanning unnatural amino acid mutagenesis enables large-scale mutagenesis experiments by randomly introducing amber stop codons (TAG) throughout open reading frames, creating protein libraries scanned with unnatural amino acid residues [27].

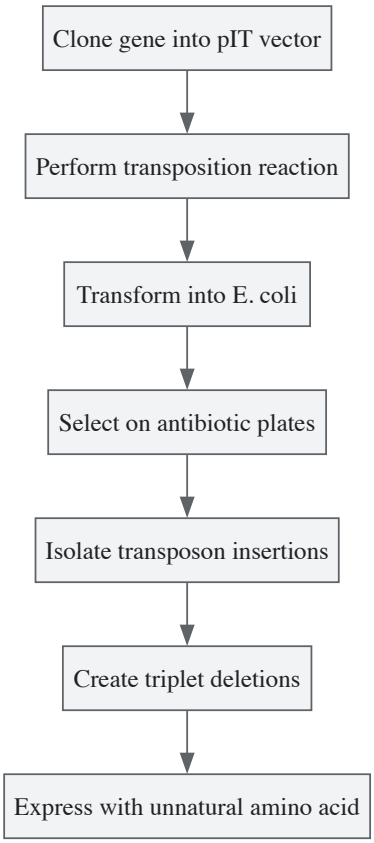

Diagram 2: Scanning Mutagenesis Workflow. This experimental protocol creates protein libraries with random single amber stop codons for unnatural amino acid incorporation.

The protocol involves several key steps: First, the gene of interest is cloned into the intein targeting plasmid (pIT). A transposition reaction then randomly inserts MlyI transposon sequences throughout the gene. After transformation and selection, colonies are collected to ensure comprehensive coverage. For a gene of length L base pairs, researchers typically collect 9×(L+1,500) colonies to adequately cover possible insertion sites [27]. Transposon insertions located in the gene of interest are isolated through restriction digestion and ligation. Finally, MlyI digestion creates random triplet nucleotide deletions, generating the final amber codon library for expression with unnatural amino acids.

Representation Learning Experimental Framework

Benchmarking representation methods requires standardized evaluation protocols. The typical experimental framework involves:

- **Pre-training Phase**: Learning representations from diverse protein sequences (e.g., from Pfam database) using self-supervised objectives
- **Task Learning Phase**: Using learned representations for specific predictive tasks with limited labeled data
- **Evaluation**: Measuring performance on held-out test sets for tasks like:
  - Protein fold classification
  - Fluorescence prediction for GFP variants
  - Protein stability prediction
  - Protein-protein interaction prediction
  - Drug-target interaction prediction

Critical considerations include the separation between training and test datasets to prevent data leakage, proper aggregation strategies for global representations, and rigorous cross-validation when fine-tuning representations [4].

Research Reagent Solutions

Table 3: Essential Research Reagents for Representation Validation Studies

Reagent/Resource	Function/Application	Key Features
pIT Vector	Intein targeting plasmid for gene cloning	Contains intein sequences for protein splicing
Entranceposon (M1-CamR)	PCR template for transposon amplification	Provides chloramphenicol resistance marker
MuA Transposase	Enzyme for transposition reactions	Catalyzes insertion of transposon sequences

Reagent/Resource	Function/Application	Key Features
Orthogonal tRNA/synthetase Pairs	Unnatural amino acid incorporation	Enables specific reassignment of stop codons
Phusion DNA Polymerase	High-fidelity PCR amplification	Used for amplifying gene of interest and transposon
FastDigest MlyI	Restriction enzyme for deletion creation	Generates precise triplet nucleotide deletions

Comparative Analysis of Representation Methods

Performance Across Biological Tasks

The effectiveness of amino acid representations must be evaluated across diverse biological tasks to assess their generalizability. Studies comparing representation methods on tasks including protein thermostability prediction, protein-protein interaction (PPI) prediction, and drug-target interaction prediction reveal that optimal representation strategies often depend on the specific task [24].

RAANMF demonstrates particular advantage across these tasks, adaptively generating reduced amino acid schemes that outperform fixed representations in both model performance and algorithmic complexity [24]. Similarly, learned representations through end-to-end learning consistently enable efficient encoding across different problems, architectures, and data sizes, with performance improvements becoming more pronounced as data size increases [11].

Interestingly, in some structural alignment tasks, embedding amino acid types may not improve model performance, suggesting that geometric structural information alone sometimes provides sufficient signal [28]. This highlights the importance of matching representation strategy to specific biological questions and data characteristics.

Information Compression and Preservation Tradeoffs

Different representation methods balance information compression against preservation differently, making them suitable for distinct applications:

- **One-hot encoding**: Preserves all distinctions but offers no compression (20 dimensions)
- **BLOSUM62**: Compresses based on evolutionary relationships (20 dimensions but with similarity information)
- **VHSE8**: Compresses based on physicochemical properties (8 dimensions)
- **Reduced alphabets**: High compression (2-10 dimensions) with categorical grouping
- **Learned embeddings**: Adaptively compressed based on task relevance (typically 4-32 dimensions)

The optimal compression level depends on the specific biological question, available data, and computational constraints. While higher compression improves computational efficiency, excessive compression risks losing biologically relevant information.

Emerging Trends in Amino Acid Representation

The field of amino acid representation continues to evolve with several promising directions. Combined representations that integrate sequence, structure, and dynamic information represent an emerging frontier, particularly for enzyme engineering applications [6]. While sequence-based representations have dominated, structure-based encodings that capture spatial relationships and dynamic representations that reflect protein flexibility remain underexplored despite their potential biological relevance.

Geometric deep learning approaches that explicitly model the Riemannian geometry of representation spaces offer potential for more biologically meaningful embeddings [4]. Similarly, protein language models pre-trained on millions of sequences show remarkable ability to capture evolutionary patterns and functional constraints, though their information-theoretic foundations warrant further investigation.

Amino acid representation embodies fundamental information-theoretic principles of compression, relevance, and distinguishability. From reduced alphabets to learned embeddings, effective representations balance information preservation against computational efficiency while adapting to specific biological contexts. The optimal representation strategy depends critically on the model setup (including data availability and architecture) and model objectives (such as the specific property being predicted and explainability requirements) [6].

As representation methods continue to evolve, their evaluation should consider not only predictive performance but also biological interpretability, computational efficiency, and robustness across diverse tasks. Information theory provides a mathematical foundation for understanding these tradeoffs and guiding the development of more powerful representations that advance our ability to extract biological insights from protein sequences.

From Theory to Practice: Advanced Representation Methods and Their Applications

Graphical Representation Methods for Protein Sequences and Structures

The exponential growth of protein sequence and structural data has necessitated advanced computational methods for their graphical representation and analysis. This technical guide provides a comprehensive overview of current methodologies for representing protein sequences and structures, focusing on their mathematical foundations, applications in function prediction, and integration through multimodal learning frameworks. We examine the evolution from traditional feature-based approaches to modern graph-based and language model representations, highlighting how these methods capture different aspects of protein architecture and function. Within the context of broader research on amino acid sequence representation methods, we demonstrate how graphical representations serve as critical interfaces between raw structural data and machine learning applications in drug discovery and protein engineering. The guide synthesizes current trends, including structure-guided sequence representation learning and attention-based pooling methods, while providing detailed experimental protocols and analytical frameworks for researchers pursuing protein function annotation and characterization.

Proteins fold into specific three-dimensional structures to perform vast biological functions, from catalyzing biochemical reactions to enabling cellular signaling and providing mechanical stability [29]. Understanding the relationship between protein sequence, structure, and function remains a fundamental challenge in computational biology and bioinformatics. Graphical representation methods provide the crucial bridge between physical molecular data and computational analysis, enabling researchers to extract meaningful patterns from complex structural information.

The development of biological-sequence representation methods has evolved through three distinct stages: early computational-based methods relying on statistical pattern counting, word embedding-based approaches that capture contextual relationships, and current large language model (LLM)-based techniques that model long-range dependencies [1]. This progression has transformed how researchers visualize and analyze proteins, moving from simple structural rendering to sophisticated representations that integrate evolutionary, biophysical, and functional information.

This guide examines current graphical representation methodologies within the framework of amino acid sequence representation research, focusing specifically on techniques relevant to drug development professionals and research scientists. We provide both theoretical foundations and practical implementations, with particular emphasis on how different representation paradigms support specific research applications from protein engineering to functional annotation.

Protein Sequence Representation Methods

Protein sequence representation methods convert linear amino acid sequences into numerical or graphical formats that machine learning algorithms can process. These methods have evolved significantly from early manual feature extraction to contemporary learned embeddings that capture complex sequence semantics.

Computational-Based Representation Methods

Early computational methods focus on extracting handcrafted features based on statistical patterns, physicochemical properties, and evolutionary information. These methods remain valuable for their interpretability and computational efficiency, particularly when training data is limited.

Table 1: Computational-Based Methods for Protein Sequence Representation

Method	Core Applications	Key Features	Limitations
k-mer-based	Genome assembly, motif discovery, sequence classification	Computationally efficient, captures local patterns	High dimensionality, limited long-range dependency capture
Group-based	Protein function prediction, protein-protein interaction prediction	Encodes physicochemical properties, biologically interpretable	Sparsity in long sequences, parameter optimization needed
Correlation-based	RNA classification, epigenetic modification prediction	Models complex dependencies, robust for multi-property interactions	High computational cost, limited for RNA trinucleotide correlations
PSSM-based	Protein structure/function prediction, PPI prediction	Leverages evolutionary conservation, robust feature extraction	Dependent on alignment quality, computationally intensive
Structure-based	RNA modification prediction, protein function prediction	Captures local structural motifs, biologically meaningful	Relies on accurate structural predictions, limited global context

k-mer-based methods transform biological sequences into numerical vectors by counting k-mer frequencies, capturing local sequence patterns through statistical analysis of contiguous and gapped k-mers [1]. For protein sequences, these produce 20, 400, and 8000-dimensional vectors for amino acid composition (AAC), dipeptide composition (DPC), and tripeptide composition (TPC), respectively. Gapped k-mer methods introduce gaps within subsequences to capture non-contiguous patterns critical for regulatory sequence analysis, with the gkm kernel measuring sequence similarity through gapped k-mer frequencies using efficient tree-based data structures.

Group-based methods first categorize sequence elements based on physicochemical properties like hydrophobicity, polarity, and charge, then analyze the position, combination, and frequency of grouped patterns [1]. The Composition, Transition, and Distribution (CTD) method groups amino acids

into three categories (polar, neutral, hydrophobic), producing a fixed 21-dimensional vector containing 3 composition features (group frequencies), 3 transition features (frequencies of switches between groups), and 15 distribution features (positions of groups at sequence quartiles).

Word Embedding and Language Model Representations

Word embedding-based approaches adapt natural language processing techniques to capture contextual relationships between amino acids in protein sequences. Methods like Word2Vec and ProtVec leverage deep learning architectures including convolutional neural networks (CNN) and long short-term memory (LSTM) networks to create dense, meaningful representations that surpass the capabilities of manual feature engineering [1].

Recent advances utilize large language models (LLMs) with Transformer architectures, such as ESM3 and RNAErnie, to model long-range dependencies in sequences for applications including RNA structure prediction and cross-modal analysis [1]. These models demonstrate superior accuracy but require substantial computational resources. Biophysics-based protein language models like METL (Mutational Effect Transfer Learning) unite advanced machine learning with biophysical modeling by pretraining transformer-based neural networks on biophysical simulation data to capture fundamental relationships between protein sequence, structure, and energetics [30].

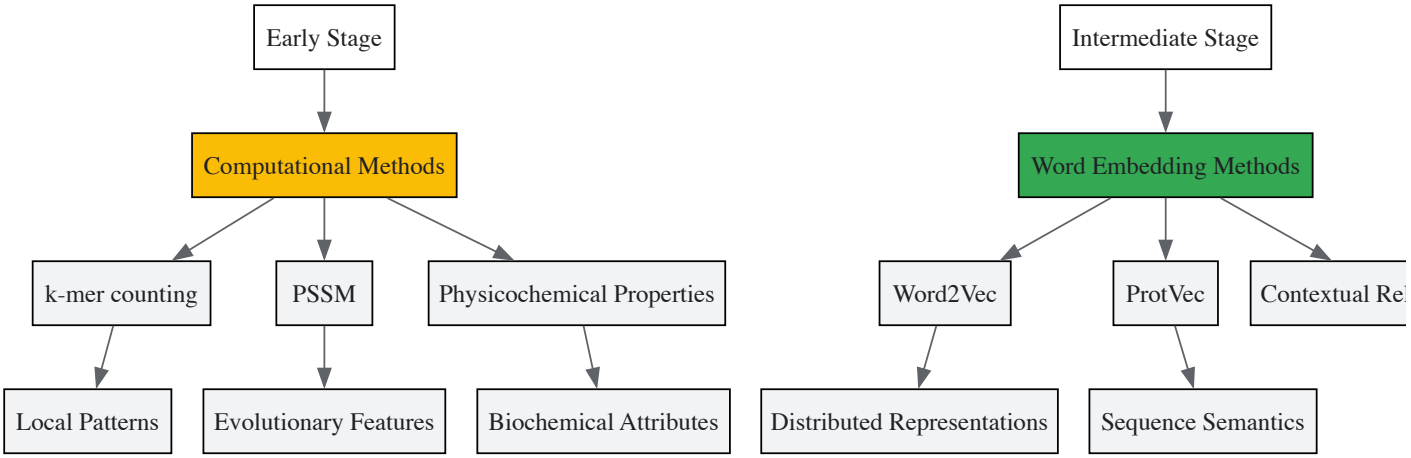

Protein Structure Representation Methods

Protein structure representation converts three-dimensional molecular coordinates into formats suitable for computational analysis. These methods range from traditional molecular graphics to modern graph-based representations that explicitly capture spatial relationships between residues.

Molecular Visualization Tools

Molecular visualization software enables researchers to visually explore, manipulate, and analyze protein structures. These tools vary in their capabilities, from simple viewers to advanced systems supporting computational analysis and presentation-quality rendering.

Table 2: Protein Structure Visualization Tools

Tool	Platform	Key Features	Applications
ChimeraX	Windows, Linux, Mac OS X	Next-generation molecular modeling, ambient-occlusion lighting, high performance on large data, virtual reality interface	Analysis and presentation graphics of molecular structures, density maps, trajectories
PyMOL	Windows, Linux, Mac OS X	High-quality graphics, Python scripting, extensive visualization options	Structure editing, analysis, creation of publication-quality images
NCBI Structure Viewer	Web-based	No installation required, integrated with NCBI databases, JSmol library	Quick structure viewing, educational purposes
GoFold	Windows, Linux, Mac OS X	Educational focus, contact map visualization, template matching	Teaching protein folding principles, contact map overlap analysis
CCP4mg	Windows, Linux, Mac OS X	Crystal and molecular structure display, superposition and analysis	Structural biology research, crystallography

ChimeraX represents a next-generation interactive molecular modeling system for analysis and presentation graphics of molecular structures and related data, including density maps, sequence alignments, trajectories, and docking results [31]. Its advantages include ambient-occlusion lighting, high performance on large data, a Toolshed plugin repository, and virtual reality interface capabilities.

PyMOL remains a popular and powerful molecular graphics system written in Python and C, extensible through Python scripts and plugins [31]. It enables researchers to manipulate structures through various display modes, colors, styles, and lighting, while performing calculations including distance measurements, surface area calculations, electrostatic potential analysis, and hydrogen bond identification.

Specialized tools like GoFold provide educational outreach in protein contact map overlap analysis, offering a standalone graphical interface designed for beginners to perform contact map overlap problems for template selection [32]. It features both Template Matching Mode for 3D structure manipulation and Contact Map Matching Mode for two-dimensional contact map visualization.

Graph-Based Structural Representations

Graph-based representations have emerged as powerful frameworks for encoding protein structures, where residues are modeled as nodes and spatial proximities define edges. This approach efficiently captures the fundamental topology of proteins while being memory-efficient compared to 3D grid representations.

In DeepFRI (Deep Functional Residue Identification), a Graph Convolutional Network (GCN) predicts protein functions by leveraging sequence features extracted from a protein language model along with protein structures represented as graphs [29]. The graph representation enables the model to propagate features between residues that are distant in the primary sequence but spatially proximal in the 3D structure, capturing functionally important relationships without having to learn them explicitly from data.

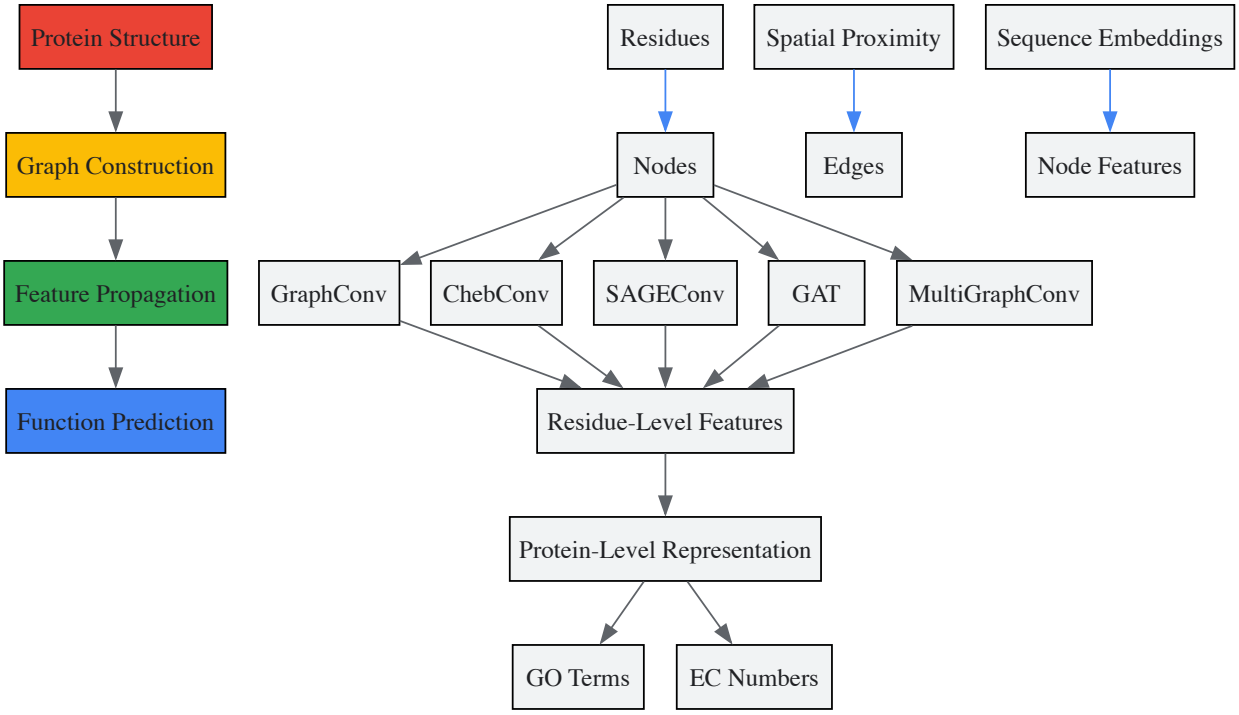

Integrated Representation Approaches

Multimodal representation learning integrates multiple protein perspectives—sequence, structure, and sometimes textual descriptions—to create comprehensive representations that surpass what any single modality can achieve.

Structure-Guided Sequence Representation

Structure-guided sequence representation learning addresses the challenge of incorporating structural information into sequence-based models. The Structure-guided Sequence Representation Learning (S2RL) framework incorporates structural knowledge to extract informative, multiscale features directly from protein sequences, embedding structural information into a sequence-based learning paradigm [33]. This approach employs a novel attention pooling method on protein graphs that effectively integrates global structural features and local chemical properties of amino acids in proteins of varying lengths.

The INFUSSE (Integrated Network Framework Unifying Structure and Sequence Embeddings) framework combines fine-tuning of sequence embeddings derived from a Large Language Model with graph-based representations of protein structures via a diffusive Graph Convolutional Network for single-residue property prediction [34]. This integration enhances predictions particularly for intrinsically disordered regions, protein-protein interaction sites, and highly variable amino acid positions—key structural features for antibody function not well captured by purely sequence-based descriptions.

Multimodal Protein Representation Learning

Multimodal protein representation learning aims to unify and harness information contained in different protein representations, including amino acid sequences, 2D graphs (contact maps), and 3D graphs (protein structures) [35]. These approaches recognize that diverse representations provide complementary insights when considered together rather than in isolation.

Methods like ProtST leverage multi-modality learning of protein sequences and biomedical texts, while Prot2Text employs Graph Neural Networks and Transformers for multimodal protein function generation [35]. These integrated approaches demonstrate improved performance on downstream tasks including function property prediction and protein-protein interaction prediction, with significant implications for drug discovery and bioinformatics.

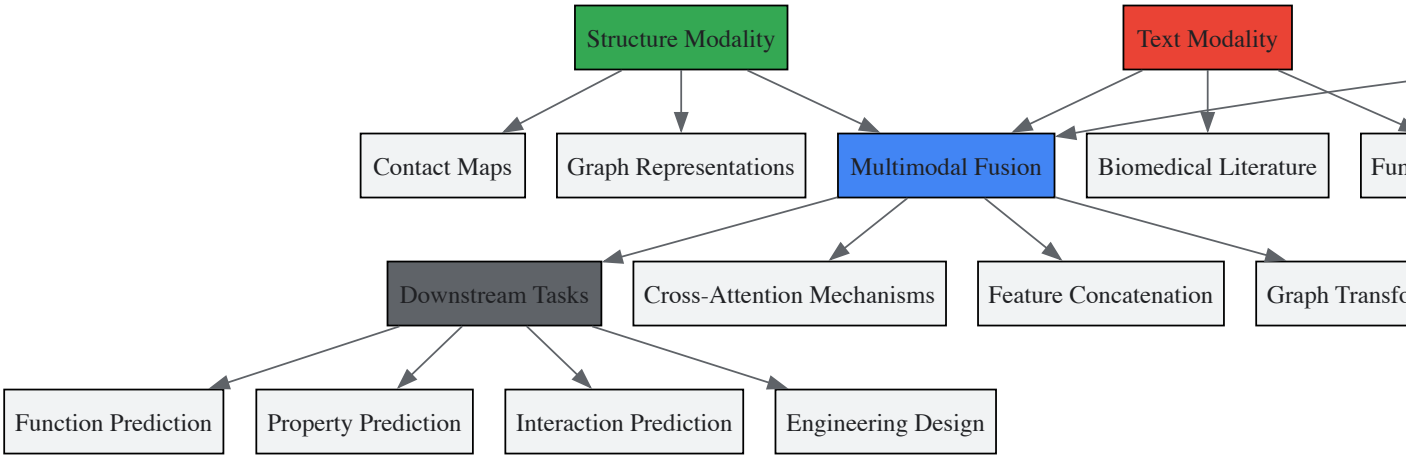

Experimental Protocols and Methodologies

DeepFRI Implementation Protocol

DeepFRI employs a two-stage architecture for protein function prediction combining protein structure and pre-trained sequence embeddings in a Graph Convolutional Network [29]. Below is the detailed experimental protocol:

Stage 1: Sequence Feature Extraction

- Pre-train an LSTM language model on approximately 10 million protein domain sequences from Pfam
- Train the model to predict amino acid residues in the context of their position in protein sequences
- Fix the LSTM-LM parameters during GCN training, using it solely as a sequence feature extractor
- Extract residue-level features for protein sequences using the pre-trained language model

Stage 2: Graph Convolutional Network Construction

- Represent protein structures as graphs with residues as nodes and spatial proximities as edges
- Construct adjacency matrices from protein contact maps
- Explore different graph convolution formulations: GraphConv, ChebConv, SAGEConv, GAT, MultiGraphConv
- Implement three layers of MultiGraphConv or GAT for optimal performance
- Concatenate features from all GCN layers into a single feature matrix
- Process through two fully connected layers to produce final function predictions

Training and Evaluation

- Train separate models for Gene Ontology terms (Molecular Function, Cellular Component, Biological Process) and EC numbers
- Select GO terms with 50-5000 training examples and EC numbers from levels 3-4 of the EC tree
- Evaluate using protein-centric maximum F-score (Fmax) and term-centric area under precision-recall (AUPR) curve
- Use precision-recall curves representing average precision and recall at different decision thresholds

Contact Map Overlap Analysis Protocol

The GoFold tool implements a specialized protocol for contact map overlap analysis using a two-step dynamic programming approach [32]:

First Step: Row Comparison

- Calculate scores for each row (representing a specific residue) of the first contact map against each row of the second contact map
- Compute scores using summation of Gaussian functions: exp $\{-x^2/[2y]\}$, where "x" is the difference in sequence separation of aligned contacts, and "y" is the standard deviation as a function of the smaller sequence separation

- Employ dynamic programming to identify the alignment of contacts for two rows that maximizes the sum of Gaussian functions
- Record optimized scores in a second matrix

Second Step: Alignment Refinement

- Utilize the Smith-Waterman algorithm in a second dynamic programming phase
- Iterate once to update the second-step similarity matrix based on the current alignment
- Address overestimation issues in individual row-row comparisons from the first step
- Generate final contact map overlap scores for template selection

Research Reagent Solutions

Table 3: Essential Research Tools for Protein Representation Studies

Tool/Resource	Type	Function	Access
RCSB PDB	Database	Repository of experimentally determined 3D structures of proteins, nucleic acids, and complex assemblies	https://www.rcsb.org/
SWISS-MODEL	Database	Repository of comparative protein structure models	https://swissmodel.expasy.org/
ChimeraX	Software	Interactive molecular modeling system for analysis and presentation graphics	Free for noncommercial use
PyMOL	Software	Molecular graphics system with editing and analysis capabilities	Free educational use, commercial license
DeepFRI	Web Server	Graph Convolutional Network for predicting protein functions from sequence and structure	https://beta.deepfri.flatironinstitute.org/
GoFold	Software	Educational tool for contact map overlap analysis and visualization	Free download
ESM-2	Model	Large protein language model for sequence representation learning	https://github.com/facebookresearch/esm
METL	Framework	Biophysics-based protein language model for protein engineering	Available from original publication

Graphical representation methods for protein sequences and structures have evolved from simple visualization tools to sophisticated computational frameworks that integrate multiple data modalities. The progression from manual feature engineering to learned representations using graph neural networks and protein language models has significantly enhanced our ability to predict protein function, engineer novel proteins, and understand sequence-structure-function relationships.

The integration of sequence and structural information through multimodal learning approaches represents the current frontier in protein representation research. Methods like DeepFRI, INFUSSE, and structure-guided sequence representation learning demonstrate how combining complementary information sources produces more robust and generalizable models. These advances directly support drug discovery and protein engineering by enabling more accurate function prediction and property optimization.

Future directions in protein representation research will likely focus on improving computational efficiency, enhancing model interpretability, and integrating additional data types such as dynamical information and environmental context. As these methods mature, they will increasingly empower researchers to tackle complex challenges in genomics, therapeutic design, and synthetic biology.

The emergence of large-scale genome and proteome sequencing projects has generated vast and complex biological datasets, making traditional alignment-based sequence analysis a computational bottleneck [1] [36]. Alignment-free techniques have arisen as a transformative alternative, offering robust solutions for comparing nucleotide and protein sequences without relying on residue-residue correspondence [36]. These methods are particularly valuable for researchers and drug development professionals working with massive datasets, low-identity sequences, or genomes with frequent rearrangements [36] [37].

This technical guide explores the fundamental principles, methodological frameworks, and practical applications of alignment-free techniques within the broader context of amino acid sequence representation research. We provide an in-depth examination of how these methods overcome computational complexity challenges while maintaining analytical precision, enabling advanced research in comparative genomics, protein function prediction, and therapeutic development.

The Computational Complexity Challenge

Alignment-based methods, such as BLAST, ClustalW, and Smith-Waterman algorithms, face significant limitations when applied to contemporary biological datasets [36] [37]. These challenges include:

- **Exponential time complexity**: The number of possible alignments for two sequences of length N grows exponentially, approximately $(2N)!/(N!)^2$, resulting in ~10^{60} possible alignments for two sequences of just 100 residues [36]. Dynamic programming solutions operate with $O(N^2)$ time complexity, becoming computationally prohibitive for whole-genome comparisons [36].
- **Collinearity assumption violation**: Alignment-based approaches assume preserved linear order of homologous regions, an condition frequently violated in viral genomes and proteins undergoing domain swapping, recombination, or horizontal gene transfer [36].
- **Twilight zone limitations**: For protein sequences with less than 20-35% identity, alignment accuracy drops significantly, entering the "twilight zone" where remote homologs become indistinguishable from random sequences [36].
- **Parameter dependency**: Alignment quality depends heavily on substitution matrices, gap penalties, and statistical thresholds, introducing subjectivity and requiring extensive optimization [36].

These limitations have driven the development of alignment-free methods that offer linear time complexity, resistance to sequence rearrangements, and applicability to low-similarity sequences [36].

Methodological Frameworks for Alignment-Free Analysis

Alignment-free methods for biological sequence analysis are broadly categorized into four methodological frameworks, each with distinct theoretical foundations and applications.

Word Frequency-Based Methods

Word frequency-based (k-mer) methods represent sequences as vectors of fixed-length subsequence frequencies, operating under the principle that similar sequences share similar k-mer composition [36]. The standard workflow comprises three stages:

- **Sequence decomposition**: Input sequences are decomposed into all possible k-mers (subsequences of length k)
- **Vectorization**: Each sequence is transformed into a numerical vector based on k-mer counts
- **Distance calculation**: Pairwise dissimilarity is quantified using distance metrics such as Euclidean distance or Jensen-Shannon divergence [36] [37]

These methods form the foundation of genomic signatures, initially conceptualized for dinucleotide composition and extended to longer k-mers [36]. The optimal k value balances specificity and generalizability, with typical values ranging from 3-6 for nucleotides and 2-3 for amino acids [1].

Information Theory-Based Approaches

Information theory-based methods employ mathematical constructs from information theory to quantify sequence information content, including:

- **Shannon entropy** applied to non-overlapping sequence blocks for detecting repetitive regions [38]
- **Maximum entropy principles** to identify the most informative k-mers specific to a genome or sequence set [38]
- **Return time distribution** analysis for phylogenetic inference [37]

These approaches enable the identification of complex, contextual patterns within sequences, facilitating detection of functional and evolutionary relationships [38].

Physicochemical Property Integration

For protein sequence analysis, methods incorporating physicochemical properties leverage the biochemical characteristics of amino acids to enhance comparison accuracy [39] [40]. The Composition-Transition-Distribution (CTD) method groups amino acids into categories based on properties like polarity, hydrophobicity, and charge, generating fixed-dimensional feature vectors that capture biochemical patterns [1]. The AAindex database serves as a fundamental resource, providing over 566 physicochemical property indices for amino acids and amino acid pairs [40].

Advanced Language Model Embeddings

Recent advances adapt natural language processing techniques to biological sequences, with protein language models (PLMs) demonstrating remarkable capability in capturing evolutionary information without explicit multiple sequence alignments [41]. These models leverage transformer architectures trained on millions of protein sequences, embedding co-evolutionary knowledge directly into model parameters [41]. Methods like HelixFold-Single combine large-scale PLMs with AlphaFold2's geometric learning components to predict protein structures from single sequences, bypassing the computationally expensive MSA construction process [41].

Table 1: Classification of Alignment-Free Method Types

Method Category	Core Principle	Typical Applications	Advantages	Limitations
Word Frequency (k-mer)	Count fixed-length subsequences	Genome assembly, sequence classification, metagenomics [1] [42]	Computational efficiency, simple implementation [1]	High-dimensional output, limited long-range dependency capture [1]
Information Theory	Quantify information content using entropy and complexity measures	Identification of regulatory elements, repetitive regions [38] [37]	Detects complex contextual patterns, models sequence complexity [38]	Computationally intensive for some measures, complex interpretation [37]
Physicochemical Properties	Incorporate biochemical amino acid characteristics	Protein function prediction, subcellular localization, PPI prediction [1] [39]	Biologically interpretable, enhances comparison accuracy [39]	Requires property selection, optimal grouping strategies needed [40]
Language Model Embeddings	Deep learning models trained on sequence corpora	Protein structure prediction, function annotation, variant effect prediction [1] [41]	Captures long-range dependencies, state-of-the-art accuracy [1]	Extensive computational resources required for training, model interpretability challenges [1]

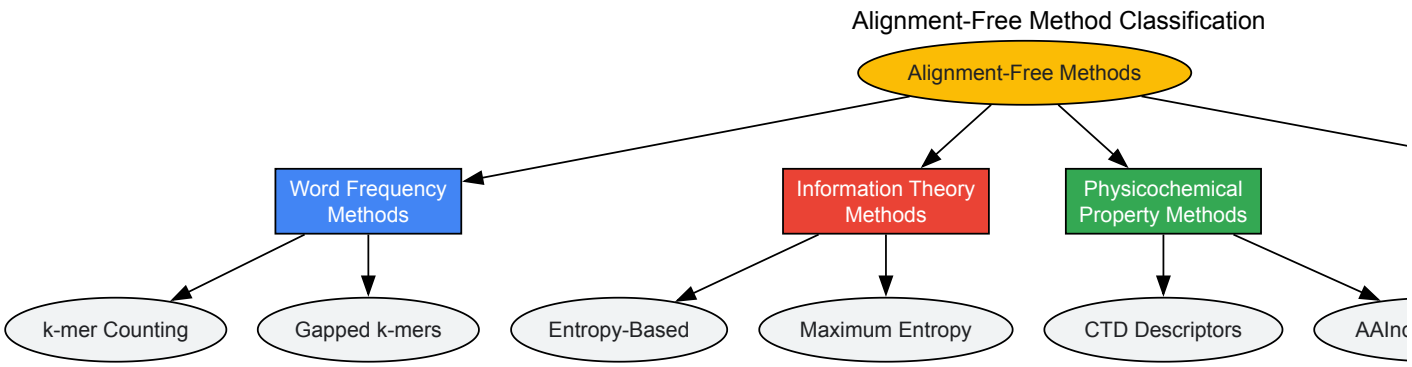

Experimental Protocols and Implementation

k-mer Frequency Analysis for Sequence Classification

Objective: Classify protein sequences into functional families using k-mer frequency profiles [1] [36].

Protocol:

- **Sequence preprocessing**: Remove low-complexity regions and ambiguous residues from protein sequences
- **k-mer decomposition**: Extract all overlapping k-mers of length k (typically k=3 for proteins) using sliding window approach
- **Frequency vector construction**: Create 20^k-dimensional vectors representing normalized frequencies of each possible k-mer
- **Dimensionality reduction**: Apply principal component analysis (PCA) to reduce computational complexity
- **Classification**: Implement machine learning classifiers (SVM, Random Forest) on k-mer features
- **Validation**: Perform k-fold cross-validation and compare with alignment-based methods

Key parameters: k-value (3-5 for proteins), normalization method (relative frequency or presence/absence), distance metric (Euclidean, Manhattan, or cosine distance) [1]

Physicochemical Property Vector (PCV) Construction

Objective: Generate feature vectors encoding physicochemical properties for protein sequence comparison [39].

Protocol:

- **Property selection**: Select relevant physicochemical properties from AAindex database (e.g., hydrophobicity, charge, volume)
- **Property clustering**: Group correlated properties into clusters to reduce dimensionality (e.g., 566 properties → 110 clusters)
- **Sequence partitioning**: Divide protein sequences into fixed-length blocks (typically 50-100 residues)
- **Block encoding**: Calculate statistical moments (mean, variance) of physicochemical properties within each block
- **Vector construction**: Concatenate block features into comprehensive sequence representation
- **Distance calculation**: Compute pairwise distances between sequences using cosine similarity or Euclidean distance

Validation: Benchmark against ClustalW alignments using correlation coefficient and Robinson-Foulds distance [39]

Maximum Entropy k-mer Selection (GRAMEP)

Objective: Identify the most informative k-mers for SNP detection using maximum entropy principle [38].

Protocol:

- **k-mer enumeration**: Generate all possible k-mers from reference and variant sequences
- **Entropy calculation**: Compute entropy values for each k-mer across sequence sets
- **Feature selection**: Select k-mers with maximum entropy difference between sequence groups
- **Model training**: Use informative k-mers as features for random forest or gradient boosting classifiers
- **Variant identification**: Detect variant-specific mutations by identifying k-mers unique to specific sequences
- **Validation**: Compare SNP detection accuracy with alignment-based methods using in silico simulations

Applications: Viral variant identification (SARS-CoV-2, Dengue, HIV), phylogenetic analysis, and mutation detection [38]

Table 2: Performance Comparison of Alignment-Free Tools on Benchmark Datasets

Tool	Method Category	Protein Classification Accuracy (%)	Genome Phylogeny Accuracy (%)	Regulatory Element Detection (F1-score)	Computational Time (Relative to BLAST)
k-mer counting [37]	Word frequency	85.2	89.7	0.79	0.3x
d2S [42] [37]	Information theory	88.7	92.3	0.82	0.5x
PCV [39]	Physicochemical	91.5	-	0.85	0.4x
CVTree [42]	Word frequency	82.4	87.6	0.76	0.6x
ANDI [37]	Micro-alignments	86.9	94.1	0.81	0.7x
MASH [37]	Word frequency	79.8	90.2	0.74	0.2x
HelixFold-Single [41]	Language model	- (Structure prediction: TM-score 0.78)	-	-	0.1x (vs AlphaFold2)

Implementation of alignment-free methods requires specialized computational resources and databases. The following tools and platforms are essential for effective sequence analysis.

Table 3: Essential Resources for Alignment-Free Sequence Analysis

Resource	Type	Function	Availability
AAindex [39] [40]	Database	Comprehensive repository of 566+ amino acid physicochemical and biochemical properties	Public web resource
AFproject [37]	Benchmarking platform	Standardized evaluation of 74 alignment-free methods across diverse biological applications	Web service (http://afproject.org)
GRAMEP [38]	Software tool	Identification of informative k-mers and SNPs using maximum entropy principle	GitHub repository
ESM Models [1] [41]	Protein language models	Large-scale transformer models for protein sequence representation and structure prediction	GitHub repository

Resource	Type	Function	Availability
k-mer Counting Tools (Jellyfish, DSK, KMC2) [42]	Algorithms	Efficient counting of k-mer frequencies in large sequence datasets	Open source
Alfpy [37]	Python library	Implementation of 28+ alignment-free distance measures for sequence comparison	GitHub repository
Pfeature [40]	Feature extraction	Comprehensive platform for generating 20+ structural and physicochemical features from proteins	Web server and standalone

Future Directions and Research Challenges

Despite significant advances, alignment-free methods face several research challenges that warrant further investigation:

- **Interpretability**: High-dimensional embeddings from language models lack biological interpretability, necessitating explainable AI approaches to bridge computational representations with biological mechanisms [1]
- **Multimodal integration**: Future methods should integrate sequence data with structural information, functional annotations, and biomedical knowledge for comprehensive biological understanding [1]
- **Computational optimization**: Large language models require substantial resources, driving research into efficient attention mechanisms, model compression, and hardware acceleration [1] [41]
- **Standardized benchmarking**: Inconsistent evaluation frameworks hinder objective comparison, emphasizing the need for community-adopted benchmarks like AFproject [37]
- **Therapeutic applications**: Drug discovery pipelines increasingly incorporate alignment-free methods for variant effect prediction, antibody design, and protein engineering [38] [41]

Alignment-free sequence analysis represents a paradigm shift in computational biology, offering scalable solutions for the data-intensive challenges of modern genomics and proteomics. By transforming sequences into numerical representations that capture compositional, contextual, and biochemical patterns, these methods enable researchers to extract biological insights from massive datasets intractable to alignment-based approaches. As these techniques continue to evolve through integration with deep learning and multi-modal data fusion, they will play an increasingly vital role in accelerating therapeutic development and advancing our understanding of biological systems.

The rapid expansion of protein sequence databases has created a significant gap between the number of discovered sequences and those with experimentally validated functions, with less than 0.3% of the over 240 million sequences in UniProt having standard functional annotations [43]. This annotation bottleneck has driven the development of computational methods for protein function prediction, transitioning from early techniques relying on sequence similarity to modern deep learning approaches. Protein language models (pLMs) represent the cutting edge in this evolution, leveraging self-supervised learning on massive protein sequence databases to capture complex biochemical patterns and evolutionary relationships [43] [1].

These models have revolutionized how researchers represent amino acid sequences, moving from hand-designed feature extractors to learned embeddings that encapsulate rich biological information. Embeddings derived from pLMs are fixed-size vector representations that capture the biophysical properties and functional characteristics of protein sequences, enabling more accurate predictions across diverse downstream tasks including secondary structure prediction, subcellular localization, and functional annotation [44] [43]. This technical guide provides an in-depth examination of three prominent embedding approaches—catELMo, ProtTrans, and SeqVec—within the broader context of amino acid sequence representation research, offering researchers practical methodologies for implementation and application.

Biological Sequence Representation: An Evolutionary Perspective

The development of biological sequence representation methods has progressed through three distinct stages: computational-based methods, word embedding-based approaches, and the current era of large language model-based techniques [1]. Early computational methods relied on statistical features such as k-mer frequencies, position-specific scoring matrices (PSSM), and physicochemical property encodings (e.g., hydrophobicity, charge, polarity) [1]. While computationally efficient and biologically interpretable, these methods struggled to capture long-range dependencies and complex contextual relationships within sequences.

Word embedding-based approaches, including Word2Vec and GloVe, marked a significant advancement by capturing contextual relationships between sequence elements [1]. However, the true transformation came with the adoption of Transformer architectures and self-supervised pre-training strategies, enabling protein language models to learn deep contextual representations from millions of unlabeled sequences [43] [1]. These models have demonstrated remarkable capabilities in capturing the "language of life," encoding information about protein structure, function, and evolutionary relationships directly from sequence data [44] [45].

Table 1: Evolutionary Stages of Biological Sequence Representation

Development Stage	Key Methods	Core Applications	Advantages	Limitations
Computational-Based	k-mer, PSSM, CTD, Conjoint Triad	Genome assembly, motif discovery, basic classification	Computationally efficient, biologically interpretable	Limited long-range dependencies, hand-crafted features
Word Embedding-Based	Word2Vec, GloVe, ProtVec	Sequence classification, functional annotation	Captures contextual relationships	Limited sequence-level understanding
Large Language Model-Based	SeqVec, ProtTrans, ESM models	Structure/function prediction, mutational effect analysis	Captures complex biochemical patterns	High computational demands, requires specialized hardware

Protein Language Model Architectures

SeqVec: Bidirectional Language Modeling for Proteins

SeqVec implements a deep bi-directional Long Short-Term Memory (LSTM) architecture based on the ELMo (Embeddings from Language Models) framework, originally developed for natural language processing [44]. The model is pre-trained on the UniRef50 database using a self-supervised objective that learns to predict the next amino acid in a sequence while considering both upstream and downstream contexts [44]. This bidirectional approach enables SeqVec to capture complex dependencies between amino acids that reflect their biophysical properties and functional roles.

The embeddings generated by SeqVec exist at two hierarchical levels: per-residue embeddings that capture local structural and functional information (1024 dimensions), and per-protein embeddings that provide a global sequence representation (3072 dimensions) [44]. The residue-level embeddings have proven particularly valuable for predicting secondary structure and disordered regions, while the protein-level embeddings effectively capture features relevant to subcellular localization and membrane association.

ProtTrans: Transformer-Based Protein Representations

ProtTrans encompasses a family of Transformer-based models, including ProtBERT and ProtT5, which leverage the self-attention mechanism to model dependencies between all positions in a protein sequence [46] [43]. Unlike the LSTM architecture of SeqVec, ProtTrans models utilize the Transformer encoder (BERT-style) or encoder-decoder (T5-style) architectures, enabling more effective capture of long-range interactions within protein sequences [46].

The self-attention mechanism allows ProtTrans to weigh the importance of different amino acids when generating representations for each position, effectively modeling the complex interactions that determine protein structure and function. Recent implementations have demonstrated that ProtTrans outperforms other tools in per-protein annotation accuracy, leading to the development of specialized tools like FANTASIA (Functional ANnotation based on Embedding SpAce Similarity) for large-scale proteome annotation [46].

catELMo: Contextualized Embeddings for Specific Applications

catELMo refers to the approach of concatenating or combining ELMo-style embeddings, often integrating information from different layers of the deep LSTM network or combining embeddings with other protein features [44]. Different layers in deep language models capture different types of information—lower layers often represent local syntactic relationships (e.g., secondary structure patterns), while higher layers capture more global semantic information (e.g., functional domains) [44].

The catELMo approach provides flexibility in tailoring embeddings for specific prediction tasks by strategically combining these different information sources. For instance, residue-level classification tasks like secondary structure prediction may benefit more from lower-layer embeddings, while protein-level classification tasks like enzyme commission number prediction may utilize higher-layer representations more effectively [44].

Table 2: Architectural Comparison of Protein Language Models

Model	Architecture	Pre-training Data	Embedding Dimensions	Key Innovations
SeqVec	Deep bi-directional LSTM (ELMo)	UniRef50	Residue: 1024 Protein: 3072	First application of deep contextual embeddings to proteins
ProtTrans	Transformer (BERT & T5 variants)	BFD, UniRef	Varies by model (512-4096)	Scalable Transformer architecture, superior annotation accuracy
catELMo	Layer-concatenated LSTM	UniRef50	Varies by concatenation strategy	Flexible layer combination for task-specific optimization

Performance Benchmarks and Comparative Analysis

Accuracy Across Prediction Tasks

Extensive benchmarking has demonstrated the superior performance of protein language models across diverse prediction tasks. SeqVec achieves notable results with Q3 accuracy of 79%±1 and Q8 accuracy of 68%±1 for secondary structure prediction, and a Matthews Correlation Coefficient (MCC) of 0.59±0.03 for disorder prediction [44]. For subcellular localization, it reaches Q10 accuracy of 68%±1 (ten classes) and Q2 accuracy of 87%±1 for distinguishing membrane-bound from water-soluble proteins [44].

ProtTrans has shown particularly strong performance in functional annotation tasks, outperforming traditional sequence similarity-based methods [46]. The FANTASIA tool, which leverages ProtTrans embeddings, has demonstrated utility in enriching transcriptomics analyses, assigning novel functions to unannotated genes in model organisms, and identifying genes involved in important biological processes in non-model organisms [46].

Computational Efficiency Considerations

While protein language models offer significant accuracy improvements, their computational requirements vary substantially. SeqVec generates embedding representations extremely efficiently, processing sequences in approximately 0.03 seconds on average per protein compared to the approximately two minutes required by HHblits to generate evolutionary information [44]. This makes SeqVec particularly valuable for large-scale proteome analyses.

Recent research has revealed that larger model size doesn't always translate to better performance for all applications. Medium-sized models like ESM-2 650M and ESM C 600M demonstrate consistently good performance, falling only slightly behind their larger counterparts (ESM-2 15B and ESM C 6B) despite being many times smaller [47]. This size-performance tradeoff is particularly evident when working with limited data, where medium-sized models often match or exceed the performance of larger models [47].

Embedding Compression Strategies

The high dimensionality of pLM embeddings presents practical challenges for downstream applications. Research has systematically evaluated compression methods and found that mean pooling (averaging embeddings across all sequence positions) consistently outperforms alternative compression strategies including max pooling, inverse Discrete Cosine Transform (iDCT), and Principal Component Analysis (PCA) [47]. For diverse protein sequences, mean pooling was "strictly superior in all cases," often increasing variance explained by 20-80 percentage points compared to other methods [47].

This compression strategy effectiveness has important implications for practical implementation, as mean embeddings provide an optimal balance between information retention and computational efficiency, particularly for transfer learning applications [47].

Experimental Protocols and Implementation Guidelines

Embedding Generation Workflow

The process of generating and utilizing protein embeddings follows a systematic workflow that can be implemented across different model architectures. Below is a visualization of the core embedding generation process:

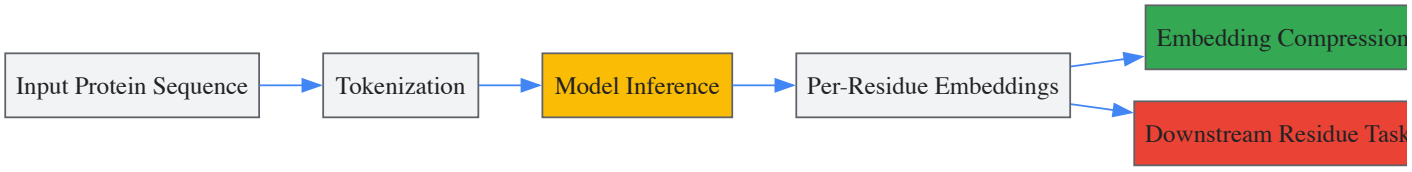

Embedding Generation Workflow

Detailed Methodologies for Embedding Extraction

SeqVec Implementation:

- **Environment Setup**: Install Python≥3.6.1 with dependencies including PyTorch≥0.4.1 and AllenNLP [44]
- **Model Loading**: Download the pre-trained ELMo model from the SeqVec repository
- **Sequence Processing**: Input protein sequences in FASTA format
- **Embedding Extraction**:
  - Generate per-residue embeddings by extracting hidden states from all LSTM layers
  - Create per-protein embeddings by concatenating the averaged representations from all layers
- **Output Formatting**: Save embeddings as NumPy arrays or HDF5 files for downstream applications

ProtTrans Implementation:

- **Model Selection**: Choose appropriate ProtTrans variant (ProtBERT-BFD, ProtT5-XL-U50, etc.) based on task requirements
- **Tokenization**: Convert amino acid sequences into model-specific tokens with special characters for sequence boundaries
- **Inference**: Execute forward pass through the Transformer architecture
- **Feature Extraction**: Extract embeddings from the final hidden layer or specific intermediate layers
- **Post-processing**: Apply mean pooling across sequence length dimension for protein-level embeddings [47]

catELMo Implementation:

- **Layer Selection**: Identify which LSTM layers to incorporate based on the target task
- **Embedding Concatenation**: Combine hidden states from selected layers along the feature dimension
- **Dimensionality Management**: Apply optional dimensionality reduction if computational constraints require
- **Task-Specific Tuning**: Experiment with different layer combinations to optimize performance for specific applications

Downstream Application Protocols

For Function Prediction Tasks:

- **Dataset Preparation**: Curate labeled protein sequences with known functions (e.g., Gene Ontology terms)
- **Embedding Generation**: Process all sequences through the chosen pLM to create embedding representations
- **Classifier Training**: Implement machine learning models (e.g., SVM, Random Forest, or neural networks) using embeddings as input features
- **Performance Validation**: Evaluate using standard metrics (precision, recall, F1-score) with appropriate cross-validation strategies

For Structural Feature Prediction:

- **Residue-Level Annotation**: Obtain per-residue structural annotations (secondary structure, disorder, accessibility)
- **Residue Embedding Extraction**: Generate per-residue embeddings from the pLM
- **Sequence Labeling Model**: Implement a bidirectional LSTM or convolutional neural network that takes embeddings as input
- **Task-Specific Training**: Optimize the model using structural annotation datasets (e.g., NetSurfP-2.0, DeepLoc)

Table 3: Essential Research Tools for Protein Embedding Implementation

Resource Category	Specific Tools	Function/Purpose	Access Information
Pre-trained Models	SeqVec, ProtTrans, ESM models	Provide foundational protein representations	GitHub repositories, model hubs
Annotation Databases	UniProt, Gene Ontology, PDB	Supply functional and structural labels for training	Publicly available databases
Software Libraries	PyTorch, TensorFlow, Hugging Face	Enable model inference and fine-tuning	Open-source Python packages
Specialized Tools	FANTASIA	Functional annotation based on embedding similarity	https://github.com/MetazoaPhylogenomicsLab/FANTASIA [46]
Benchmark Datasets	DeepLoc, NetSurfP-2.0, DMS datasets	Evaluate model performance on specific tasks	Publicly available research datasets

Advanced Applications and Future Directions

Protein language model embeddings have enabled advanced applications across diverse biological domains. In functional genomics, they facilitate the annotation of entire proteomes for non-model organisms, overcoming limitations of traditional homology-based methods [46]. In protein engineering, embeddings support the prediction of mutational effects on protein stability and function, guiding rational protein design [47]. In synthetic biology, they enable the prediction of protein-protein interactions and metabolic pathway reconstruction [43].

The integration of embeddings with multimodal data represents the cutting edge of methodology development. The following diagram illustrates a framework for combining embeddings with complementary biological data:

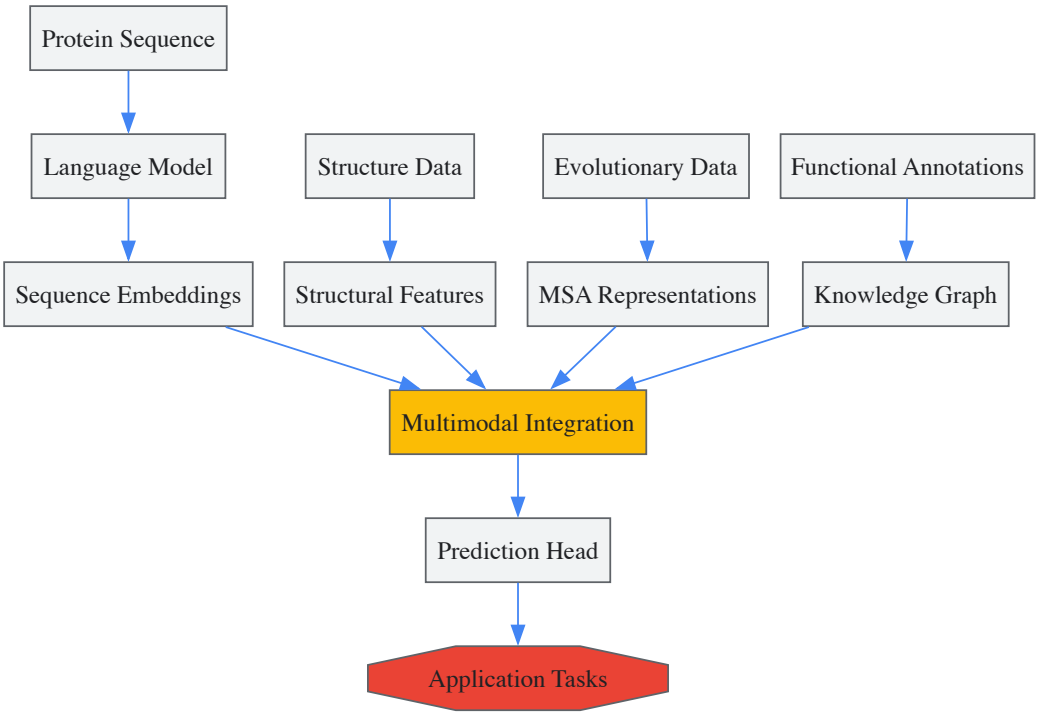

Multimodal Data Integration Framework

Future methodological developments will likely focus on several key areas: improving computational efficiency through model compression techniques, enhancing interpretability to extract biological insights from embedding spaces, developing integrated multimodal models that combine sequence, structure, and functional information, and creating specialized embeddings for particular protein families or organism groups [1] [47]. As these methodologies mature, protein language model embeddings are poised to become universal keys for unlocking functional insights from sequence data, fundamentally transforming computational biology and enabling new discoveries across the life sciences [45].

The field of computational biology is witnessing a fundamental paradigm shift in how we represent amino acid sequences. This transition moves from **static representations**, which assign a fixed vector to each amino acid regardless of its position in a protein chain, to **context-aware embeddings** that generate dynamic representations conditioned on the entire sequence context. This evolution mirrors a similar revolution in natural language processing (NLP), where models like BERT and ELMo superseded static embedding methods like Word2Vec and GloVe [48] [49]. For researchers and drug development professionals, this shift is not merely technical but conceptual, enabling unprecedented accuracy in predicting protein function, structure, and interactions critical to therapeutic development.

Static representations, such as those derived from BLOSUM matrices, have served as valuable workhorses in bioinformatics [50]. However, their inherent limitation—the inability to distinguish between different contextual meanings of the same amino acid—becomes a critical handicap when modeling complex biological processes. In contrast, context-aware embeddings recognize that, much like words in human language, the functional role of an amino acid is governed by its structural and sequential environment [50] [51]. This technical whitepaper examines this paradigm shift through theoretical foundations, experimental validation, and practical implementation, providing scientists with the framework to leverage these advanced representations in biomedical research.

Theoretical Foundations: Static vs. Context-Aware Embeddings

Static Representations: The Established Baseline

Static embeddings assign a fixed, pre-defined vector representation to each element in a vocabulary. In protein sequences, this means each amino acid residue maps to a single vector, irrespective of its position in the protein chain or its neighboring residues [50].

- **Mechanism and Examples**: Models like Word2Vec, GloVe, and fastText in NLP generate these embeddings by training on massive datasets to capture co-occurrence statistics [48] [49]. In computational biology, BLOSUM matrices represent a form of static embedding widely used for representing amino acids into biologically-informed numeric vectors [50]. These approaches create a fixed lookup table where biological entities (words or amino acids) are mapped to points in a vector space.

- **Strengths and Limitations**: The primary advantage of static embeddings is computational efficiency. They are lightweight, fast to compute, and suitable for applications with limited resources [49]. However, they fundamentally cannot handle **polysemy**—the phenomenon where the same element has different meanings in different contexts [48] [49]. For example, the word "point" in different sentences or an amino acid residue appearing multiple times in a TCRβ CDR3 sequence will have identical vector representations despite potentially different functional roles [48] [50]. This loss of contextual information inevitably compromises model performance in complex prediction tasks [50].

Context-Aware Embeddings: The Dynamic Paradigm

Context-aware embeddings address the core limitation of static approaches by generating dynamic representations that adapt based on the surrounding context. Also termed **contextualized embeddings**, these representations are computed on-the-fly by processing the entire sequence through deep neural networks [48] [51].

- **Mechanism and Architecture**: These models, including ELMo, BERT, and their biological adaptations like catELMo, use bidirectional processing—analyzing both left and right context—through architectures like Transformers with self-attention mechanisms [50] [49]. This allows them to compute a distinct representation for each token occurrence based on its full contextual environment [51]. The central premise is that the semantic or functional properties of an item are intrinsically dependent on its context, formalized in the **Embedding Decomposition Formula (EDF)**: $w \approx \chi(x,c)vc + (1-\chi(x,c))w'$, where vc is the context-free component and w' is the context-specific component [51].
- **Advantages in Biological Applications**: For amino acid sequences, context-aware embeddings can distinguish between different structural or functional roles of the same residue based on its position in the protein fold [50] [52]. This capability is crucial for accurately modeling biological phenomena where contextual information determines function, such as in TCR-epitope interactions or remote homology detection [50] [52].

Table 1: Fundamental Comparison Between Static and Context-Aware Embeddings

Feature	Static Embeddings	Context-Aware Embeddings
Representation Type	Fixed vector per word/amino acid	Dynamic vector adapting to context
Context Awareness	None	Fully context-aware
Polysemy Handling	Cannot distinguish multiple meanings	Excels at disambiguating multiple meanings
Computational Requirements	Low; efficient for resource-constrained environments	High; requires significant GPU resources
Processing Speed	Faster	Slower due to neural network complexity
Storage Requirements	Smaller model sizes	Significantly larger storage needs
Precomputation	Vectors can be precomputed and cached	Must compute vectors dynamically for each context

Experimental Validation: A Case Study in TCR-Epitope Binding Prediction

Methodology and Experimental Design

Recent research provides compelling evidence for the superiority of context-aware embeddings in biological sequence analysis. A landmark study introduced **catELMo** (context-aware amino acid embedding models), specifically designed for T-cell receptor (TCR) analysis [50]. The experimental methodology demonstrates rigorous validation across multiple dimensions:

- **Model Architecture**: catELMo's architecture adapts from ELMo (Embeddings from Language Models), a bi-directional context-aware language model. It was trained on 4,173,895 TCRβ CDR3 sequences (52 million amino acid tokens) from the ImmunoSEQ database in a completely self-supervised manner by predicting the next amino acid token given previous tokens [50].
- **Training Data**: The model was trained on 4 million unlabeled TCR sequences, leveraging the growing availability of high-throughput sequencing data without requiring expensive annotation [50].
- **Comparative Framework**: Researchers evaluated catELMo against multiple existing embedding methods, including BLOSUM62, Yang et al.'s Doc2Vec approach, ProtBert, SeqVec, and TCRBert. For fair comparison, identical downstream model architectures were used across all embedding methods [50].
- **Evaluation Tasks**:
  - **Supervised Task**: TCR-epitope binding affinity prediction using 300,016 binding and non-binding pairs (1:1 ratio), evaluated with two splitting methods (TCR split and epitope split) to measure generalizability [50].
  - **Unsupervised Task**: Epitope-specific TCR clustering using hierarchical clustering on TCR sequences from McPAS database, evaluated with normalized mutual information (NMI) and cluster purity metrics [50].

The following workflow diagram illustrates the experimental pipeline for training and evaluating context-aware embedding models for TCR analysis:

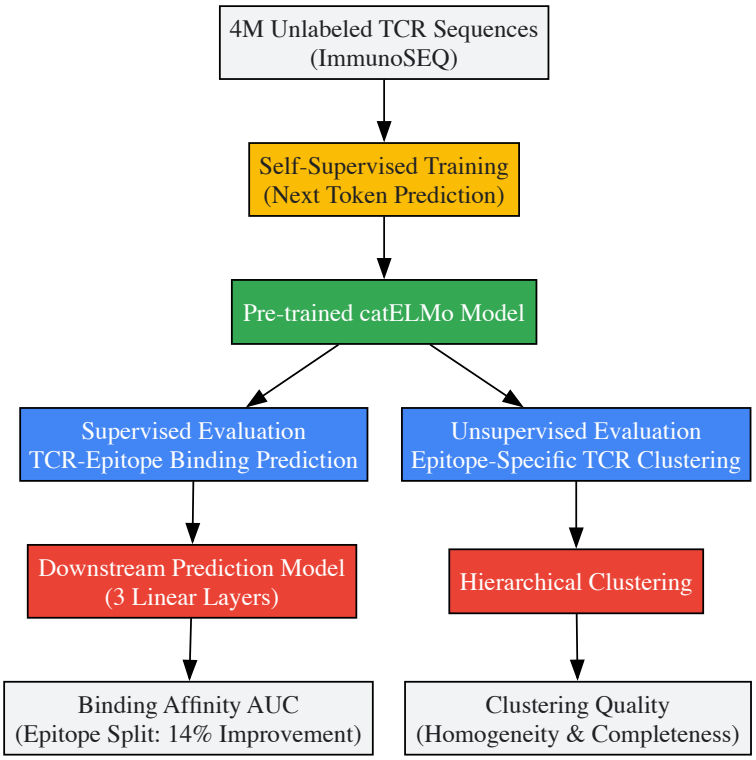

Quantitative Results and Performance Benchmarks

The experimental results demonstrate significant performance gains achieved by context-aware embeddings over traditional static representations:

Table 2: Performance Comparison of Embedding Methods in TCR-Epitope Binding Prediction

Embedding Method	Type	AUC (Epitope Split)	AUC (TCR Split)	Annotation Cost Reduction	Clustering Quality (NMI)
BLOSUM62	Static	Baseline	Baseline	-	Baseline
Yang et al.	Static (Doc2Vec)	+ Moderate improvement	+ Moderate improvement	-	+ Moderate improvement
ProtBert	Context-aware (General Protein)	+ Significant improvement	+ Significant improvement	-	+ Significant improvement
SeqVec	Context-aware (General Protein)	+ Significant improvement	+ Significant improvement	-	+ Significant improvement
TCRBert	Context-aware (TCR-specific)	+ Significant improvement	+ Significant improvement	-	+ Significant improvement
catELMo (Ours)	Context-aware (TCR-specific)	**+14% AUC (absolute)**	**+ Significant improvement**	**>93%**	**Highest**

Key findings from the experimental validation include:

- **Superior Predictive Performance**: catELMo achieved notably significant performance gains of at least 14% AUC in TCR-epitope binding prediction compared to existing embedding models and state-of-the-art methods [50].
- **Data Efficiency**: The context-aware embeddings dramatically reduced annotation costs by more than 93% while achieving comparable results to state-of-the-art methods, addressing a critical bottleneck in biomedical research where labeled data is scarce and expensive to produce [50].
- **Enhanced Clustering Capability**: In unsupervised TCR clustering tasks, catELMo identified TCR clusters that were more homogeneous and complete about their binding epitopes, demonstrating its ability to capture biologically meaningful representations without explicit supervision [50].
- **Generalization Ability**: The performance advantage was particularly pronounced in the epitope split testing, which evaluates generalization to unseen epitopes—a crucial capability for real-world therapeutic development where novel antigens are frequently encountered [50].

Implementation Protocols: From Theory to Practice

Workflow for Context-Aware Embedding Generation

Implementing context-aware embeddings for amino acid sequence analysis requires a systematic approach that transforms raw sequences into context-enriched representations. The following protocol outlines the standard workflow:

- **Sequence Preprocessing**:
  - Obtain amino acid sequences in FASTA or similar format
  - For TCR-specific applications, extract CDR3 regions using standardized numbering schemes (e.g., IMGT)
  - Handle sequence padding and tokenization according to model requirements
- **Embedding Model Selection**:
  - **Domain-General Models**: ProtT5, ESM-1b, ProstT5 for general protein analysis [52]
  - **Domain-Specialized Models**: catELMo for TCR-specific applications, MedCPT for biomedical text and sequences [50] [53]
  - Consider model size constraints versus accuracy requirements
- **Embedding Generation**:
  - Process sequences through the selected model's neural network architecture
  - Extract residue-level embeddings from intermediate layers for fine-grained analysis
  - For sequence-level tasks, use specialized pooling operations or dedicated classification tokens
- **Downstream Application**:
  - Utilize embeddings as features in supervised learning models (e.g., binding prediction)
  - Apply dimensionality reduction techniques (PCA, UMAP) for visualization
  - Use similarity measures (cosine, Euclidean) for clustering and retrieval tasks

The conceptual architecture of context-aware embedding models illustrates how sequential processing generates dynamic representations:

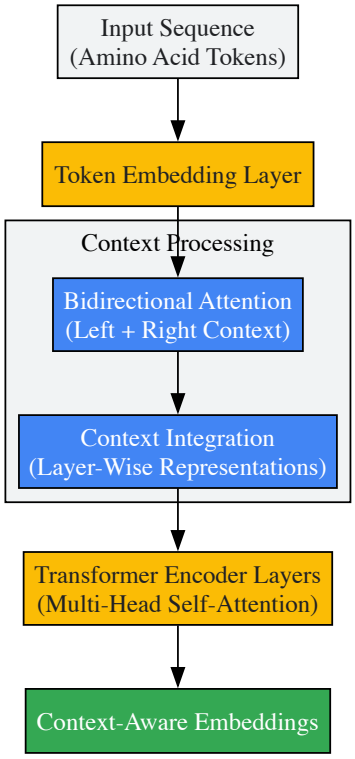

The Scientist's Toolkit: Essential Research Reagents

Table 3: Essential Resources for Implementing Context-Aware Embedding Research

Resource Category	Specific Tools & Databases	Function and Application
Pre-trained Models	catELMo, ProtT5, ESM-1b, ProstT5, TCRBert	Provide foundational context-aware embeddings for amino acid sequences; specialized for different biological domains [50] [52]
Biological Databases	ImmunoSEQ (TCR sequences), UniProt (protein sequences), PDB (structures), McPAS (TCR-epitope pairs)	Supply training data for self-supervised learning and benchmark datasets for evaluation [50]
Implementation Frameworks	PyTorch, TensorFlow, Hugging Face Transformers, BioEmb	Offer libraries and frameworks for model implementation, fine-tuning, and deployment [53]
Evaluation Benchmarks	TCR-epitope binding datasets, CATH annotation transfer, HOMSTRAD, PISCES	Provide standardized tasks and metrics for rigorous performance assessment [50] [52]
Computational Infrastructure	GPU clusters (NVIDIA A100/H100), Cloud computing platforms (AWS, GCP, Azure)	Enable practical deployment given the high computational requirements of context-aware models [49]

Advanced Applications and Future Directions

Emerging Applications in Structural Biology and Drug Discovery

The paradigm shift to context-aware embeddings is enabling breakthroughs across multiple domains of biological research and therapeutic development:

- **Remote Homology Detection**: Context-aware embeddings significantly outperform traditional methods in detecting remote homology relationships in the "twilight zone" of sequence similarity (20-35%), where conventional sequence alignment methods often fail [52]. Approaches that combine residue-level embedding similarities with dynamic programming demonstrate superior capability to identify structurally similar proteins with low sequence similarity [52].
- **Protein Function Prediction**: Integrated frameworks like Structure-guided Sequence Representation Learning (S2RL) demonstrate that incorporating structural knowledge with sequence embeddings improves performance in predicting protein functions, functional expression sites, and their relationships with structure and sequence [54].
- **Dynamic Conformation Modeling**: The emerging frontier beyond static structures involves modeling protein dynamic conformations—recognizing that protein function is fundamentally governed by transitions between multiple conformational states [55]. Context-aware embeddings show promise in capturing sequence-encoded information that facilitates these conformational transitions [55].
- **Multi-Scale Representation Learning**: Advanced frameworks now integrate both static structural information and dynamic correlations from molecular dynamics trajectories, enabling more comprehensive protein modeling. These approaches apply relational graph neural networks (RGNNs) to process heterogeneous representations, demonstrating improvements in atomic adaptability prediction, binding site detection, and binding affinity prediction [56].

Future Research Directions

As context-aware embeddings mature, several research directions present particularly promising opportunities:

- **Multimodal Integration**: Developing unified embedding spaces that incorporate sequence, structure, and functional data, similar to multimodal embeddings in computer vision that project text, image, and audio into a single semantic space [53].
- **Efficiency Optimization**: Creating more computationally efficient models through techniques like knowledge distillation, model quantization, and efficient attention mechanisms to make context-aware embeddings accessible for resource-constrained environments [49] [53].
- **Causal Interpretation**: Enhancing interpretability methods to move beyond correlation to causal understanding of how specific sequence contexts determine biological function, potentially enabling sequence-based engineering of proteins with desired properties.
- **Cross-Species Generalization**: Extending context-aware models to capture evolutionary relationships across species, facilitating the transfer of biological insights from model organisms to human therapeutics.

The transition from static to context-aware representations represents a fundamental paradigm shift in how computational biology represents and analyzes amino acid sequences. This technical examination demonstrates that context-aware embeddings consistently outperform static representations across critical tasks including TCR-epitope binding prediction, remote homology detection, and protein function annotation. The

empirical evidence shows performance improvements of at least 14% AUC in binding prediction while reducing annotation costs by over 93%—addressing two key challenges in therapeutic development simultaneously [50].

For researchers and drug development professionals, adopting context-aware embedding methodologies requires navigating trade-offs between computational requirements and predictive accuracy. However, the rapidly advancing ecosystem of pre-trained models, specialized databases, and implementation frameworks is lowering these barriers to adoption. As the field progresses toward integrating dynamic structural information and multi-scale representations, context-aware embeddings are poised to become the foundational methodology for sequence-based biological discovery, potentially transforming our ability to interpret the language of life and accelerate therapeutic innovation.

Amino acid sequence representation is a foundational challenge in computational biology, directly influencing our ability to extract functional insights from protein data. This technical guide explores how advanced representation learning methods are driving progress in three critical application areas: T-cell receptor (TCR)-epitope prediction, protein classification, and therapeutic protein design. The evolution from traditional sequence alignment to deep learning-based representations has enabled more sophisticated pattern recognition in biological sequences, capturing complex biophysical properties, evolutionary constraints, and structural features that were previously inaccessible through conventional bioinformatics approaches. This whitepaper examines current methodologies, performance benchmarks, and experimental protocols across these domains, providing researchers with practical insights for implementing these techniques in immunology and drug development contexts.

TCR-Epitope Prediction

Current Landscape and Performance Benchmarks

Predicting TCR-epitope interactions remains a formidable challenge in immunology, with significant implications for vaccine design, TCR discovery for cell therapy, and cross-reactivity predictions. Recent benchmarking efforts have systematically evaluated available computational tools to assess their capabilities and limitations. The ePytope-TCR framework has emerged as a valuable resource, integrating 21 TCR-epitope prediction models into a unified interface compatible with standard TCR repertoire data formats [57] [58].

A comprehensive benchmark conducted using ePytope-TCR revealed a stark contrast in prediction performance between well-studied and rare epitopes. While current tools achieve reasonable accuracy for frequently observed epitopes (particularly immunodominant viral epitopes with abundant training data), they show marked limitations for less frequently observed epitopes or single-amino-acid variants of known epitopes [59] [58]. This performance gap highlights a critical generalization problem in TCR-epitope prediction.

Table 1: Performance Characteristics of TCR-Epitope Prediction Tools

Prediction Category	Representative Tools	Strengths	Limitations
General Predictors	ATM-TCR, BERTrand, ERGO-II, NetTCR-2.2	Can predict binding for novel epitopes; incorporate epitope sequence	Reduced accuracy compared to categorical models; limited generalization to truly unseen epitopes
Categorical Predictors	MixTCRpred	Higher accuracy for epitopes in training data	Cannot predict for epitopes outside training set
Distance-Based Methods	-	Simple implementation; reasonable performance for similar TCRs	Limited to epitopes present in reference databases

The benchmark analysis indicates that machine learning predictors likely treat epitopes as categorical features rather than learning generalizable biophysical interaction rules [59]. This is evidenced by the finding that pan-epitope ("general") tools did not outperform epitope-specific ("categorical") tools, suggesting that current architectures may not be effectively capturing the underlying physicochemical principles of TCR-epitope interactions [58].

Experimental Protocols and Methodologies

Benchmarking Framework Implementation

The ePytope-TCR framework provides standardized methodology for evaluating TCR-epitope prediction tools. The experimental protocol involves:

- **Data Acquisition and Preprocessing**: Curate TCR-epitope pairs from public databases (IEDB, VDJdb, McPAS-TCR) using ePytope-TCR's interoperability functions to load TCRs from common formats (AIRR standard, cellranger-vdj output, scirpy data objects) [58].
- **Dataset Partitioning**: Implement two challenging evaluation datasets:
  - **Repertoire Annotation Dataset**: Hundreds of TCRs interacting with 14 epitopes restricted to five distinct MHCs, including both widely studied epitopes and epitopes with minimal known TCRs [58].

- **Cross-reactivity Dataset**: Single-amino-acid variants of well-studied epitopes with recognition assessed using TCRs specific to parent epitopes [58].

- **Model Evaluation**: Apply integrated predictors in standardized fashion using ePytope-TCR's benchmarking suite. Evaluate using standard metrics (AUC-ROC, precision-recall) with careful attention to negative example selection, as this significantly impacts perceived performance [59].

Tool Selection Guidelines

Based on benchmark results, the following protocol is recommended for tool selection:

- **For well-studied epitopes** (e.g., immunodominant viral epitopes): Categorical models like MixTCRpred generally provide superior performance [58].

- **For novel epitopes or epitope variants**: General predictors (e.g., NetTCR-2.2, ERGO-II) must be used, but with recognition of their limitations. Performance can be improved by incorporating structural information when available [59].

- **For repertoire annotation**: Ensure target epitopes have sufficient training data (>100 known TCRs) for reliable predictions [58].

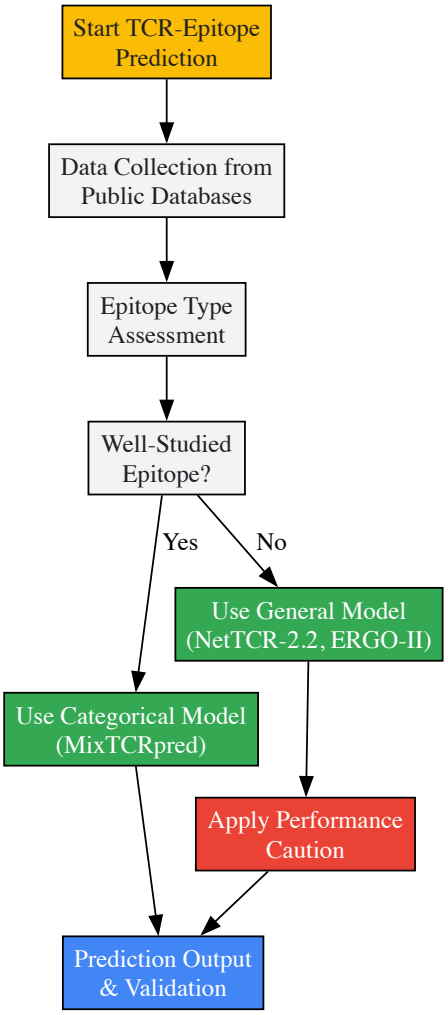

Figure 1: TCR-Epitope Prediction Tool Selection Workflow

Research Reagent Solutions

Table 2: Essential Research Resources for TCR-Epitope Prediction

Resource Type	Specific Resources	Function/Application
TCR-Epitope Databases	IEDB [58], VDJdb [58], McPAS-TCR [58]	Source of validated TCR-epitope pairs for training and benchmarking

Resource Type	Specific Resources	Function/Application
Benchmarking Tools	ePytope-TCR framework [57] [58]	Unified interface for multiple predictors; standardized evaluation
TCR Repertoire Data Formats	AIRR standard [58], cellranger-vdj output [58], scirpy objects [58]	Standardized formats for TCR sequence data interoperability

Protein Sequence Classification

Advanced Representation Learning Approaches

Protein sequence classification has been revolutionized by natural language processing (NLP) techniques that treat amino acid sequences as textual data, where each amino acid functions analogously to a "word" in a sentence [60]. This approach has enabled the application of sophisticated embedding methods and transformer architectures that capture complex patterns in protein sequences.

Recent research has demonstrated that ensemble methods and transformer-based models achieve state-of-the-art performance in protein classification tasks. Under random splitting evaluation protocols, a Voting classifier achieved 74% accuracy and 74% weighted F1 score, while the ProtBERT model reached 77% accuracy and 76% weighted F1 score [60]. However, performance substantially decreases across all models when evaluated using more biologically meaningful ECOD family-based splitting, which ensures evolutionary-related sequences are grouped together, highlighting the impact of sequence similarity on apparent classification performance [60].

Table 3: Performance Comparison of Protein Classification Approaches

Method Category	Representative Models	Key Strengths	Performance Notes
Traditional ML	KNN, Logistic Regression, Random Forest, XGBoost	Computational efficiency; interpretability	Lower performance on complex pattern recognition
Deep Learning	CNN, LSTM, MLP	Automatic feature extraction; capture local patterns	Variable performance depending on architecture
Hybrid Models	ProtICNN-BiLSTM [61]	Combines local and global sequence dependencies	Superior performance through Bayesian optimization
Transformer Models	ProtBERT, DistilBERT, BertForSequenceClassification [60]	Contextual relationship learning; state-of-the-art embeddings	Highest accuracy (77%) but computationally intensive

The ProtICNN-BiLSTM model represents a significant advancement in hybrid architecture, combining attention-based Improved Convolutional Neural Networks (ICNN) with Bidirectional Long Short-Term Memory (BiLSTM) units [61]. This integration enables the model to capture both local patterns through convolutional operations and long-range dependencies through bidirectional sequence analysis, with Bayesian optimization further enhancing performance by fine-tuning hyperparameters [61].

Experimental Protocol for Protein Classification

Data Preparation and Splitting Strategies

A critical consideration in protein classification is the data splitting methodology, which significantly impacts performance evaluation:

- **Sequence Representation**: Convert raw amino acid sequences to numerical representations using either:
  - **Integer Encoding**: Direct mapping of amino acids to numerical values [62]
  - **BLOSUM Encoding**: Evolutionarily-informed substitution matrix encoding [62]
  - **Word Embeddings**: NLP-based embeddings (FastText, GloVe) [60] [63]
  - **Transformer Embeddings**: Context-aware representations from ProtBERT, ESM [60] [64]
- **Data Splitting Protocol**:
  - **Random Splitting**: Standard approach but risks overestimation of performance due to similarity between training and test sequences [60]
  - **ECOD Family-Based Splitting**: Biologically meaningful splitting that groups evolutionarily related sequences, providing more realistic performance estimation [60]

- **Feature Extraction**: For traditional ML approaches, employ n-gram algorithms (typically 3-grams) with TF-IDF weighting to capture sequence motifs [60].

Model Implementation and Optimization

For implementation of the ProtICNN-BiLSTM architecture:

- **Architecture Configuration**:
  - ICNN component with multiple convolutional layers to capture hierarchical sequence features
  - BiLSTM component to process sequences in both forward and backward directions
  - Attention mechanism to weight important sequence regions
  - Fully connected layers for final classification [61]
- **Bayesian Optimization**:
  - Define search space for hyperparameters (learning rate, layer sizes, dropout rates)
  - Implement objective function to optimize validation accuracy
  - Iterate through configurations to identify optimal settings [61]
- **Training Protocol**:
  - Use cross-validation with biologically relevant splitting
  - Implement early stopping to prevent overfitting
  - Apply regularization techniques appropriate for protein sequence data

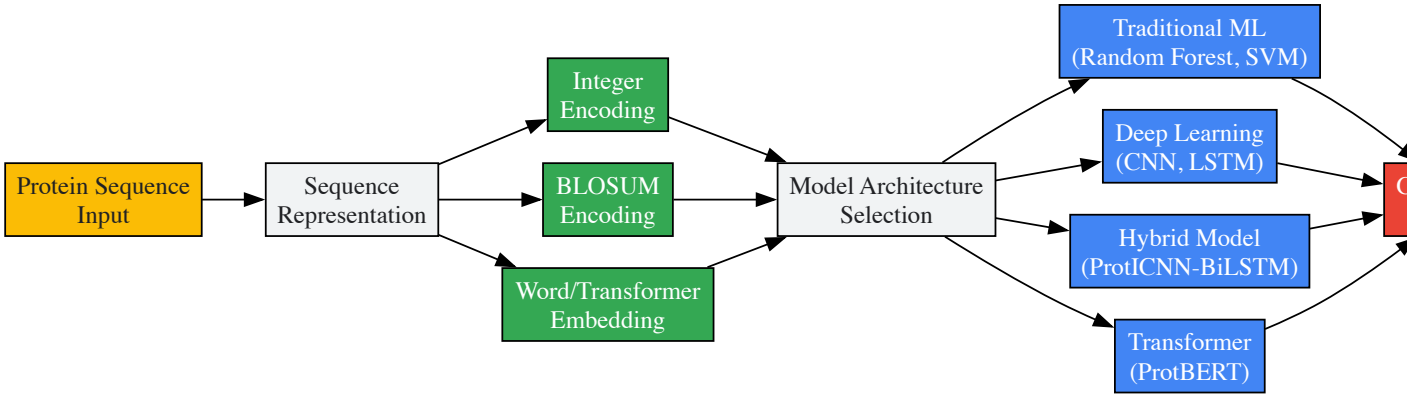

Figure 2: Protein Sequence Classification Pipeline

Research Reagent Solutions

Table 4: Essential Resources for Protein Sequence Classification

Resource Type	Specific Resources	Function/Application
Protein Databases	UniProt [63], PDB [61], Pfam [60]	Source of protein sequences and functional annotations
Embedding Models	ProtBERT [60], ESM [64], ProtTrans [64]	Pre-trained protein language models for sequence representation
Benchmark Datasets	PDB-14,189 [61], ECOD-family datasets [60]	Standardized datasets for model training and evaluation
Optimization Frameworks	Bayesian Optimization [61]	Hyperparameter tuning for deep learning models

AI-Driven Therapeutic Protein Design

Current State of Antibody and Binder Design

The field of therapeutic protein design has seen remarkable advances with the integration of deep learning approaches, particularly for antibody and mini-binder design. AI-driven methods have demonstrated capabilities to generate novel binding proteins with potential therapeutic applications, significantly accelerating the design process that traditionally relied on experimental screening.

RFantibody, a fine-tuned variant of RFdiffusion, represented one of the first successful de novo antibody design models, though it typically requires testing thousands of designs to identify viable binders [65]. More recent tools have substantially improved success rates; Chai-2 claims a 100-fold

improvement over RFantibody, successfully creating binding antibodies for 50% of targets tested with some achieving sub-nanomolar potency comparable to approved antibodies [65].

Table 5: AI Tools for Therapeutic Protein Design

Tool	Type	Key Features	Reported Performance
RFantibody	Antibody design	Fine-tuned from RFdiffusion; focuses on CDR loops	Requires testing thousands of designs; pioneering but surpassed
IgGM	Antibody design suite	De novo design, affinity maturation; comprehensive features	Third place in AIntibody competition; some structural concerns noted
Germinal	Antibody design	Integration of IgLM and PyRosetta; multiple filters	Challenging installation; produces reasonable metrics
Chai-2	Commercial antibody design	Proprietary model; high success rates	50% success rate creating binders; some sub-nanomolar potency
Mosaic	General protein design	Flexible framework; customizable loss functions	Comparable to BindCraft (8/10 designs bound PD-L1)
PXDesign	Mini-binder design	Commercial server; ByteDance development	Claims performance comparable to Chai-2

The Mosaic framework offers particular flexibility as a general protein design interface that enables design of mini-binders, antibodies, or other proteins through structural optimization [65]. It functions as an interface to sequence optimization on top of structure prediction models (AF2, Boltz, Protenix) and allows construction of arbitrary loss functions based on structural and sequence metrics [65].

Experimental Protocol for AI-Driven Antibody Design

De Novo Antibody Design Workflow

A standardized protocol for AI-driven antibody design involves:

- **Target Preparation**:
  - Obtain target structure (PDB format) or generate using AlphaFold2 if experimental structure unavailable
  - Identify binding site residues or epitopes based on experimental data or computational prediction
  - Clean structure (remove waters, ions) and prepare for docking
- **Design Generation**:
  - **For RFantibody**: Generate thousands of designs and implement rigorous filtering
  - **For IgGM**: Run de novo design with specified epitope hotspots
  - **For Mosaic**: Configure custom loss function incorporating structural metrics and AbLang language model scores
- **Validation and Selection**:
  - Structural relaxation using PyRosetta or OpenMM [65]
  - Binding affinity prediction through docking or molecular dynamics
  - Structural quality assessment (packing, rotamer statistics, Ramachandran plots)
  - Experimental validation through binding assays (BLI, SPR) [65]

Implementation Example: IgGM for Nanobody Design

For designing a nanobody against PD-L1:

- **Target Preparation**:
- **Binder Sequence Definition**:
- **Design Execution**:
- **Structure Relaxation**:

Research Reagent Solutions

Table 6: Essential Resources for AI-Driven Therapeutic Design

Resource Type	Specific Resources	Function/Application
Structure Prediction	AlphaFold2 [64], AlphaFold3 [64], Boltz, Protenix [65]	Protein structure prediction for target preparation
Language Models	AbLang [65], IgLM [65]	Antibody-specific language models for sequence evaluation
Structural Biology	PyRosetta [65], OpenMM [65]	Structure relaxation and energy minimization
Commercial Platforms	Chai-2 [65], Diffuse Bio Sandbox [65], PXDesign [65]	Access to state-of-the-art proprietary design tools

The representation of amino acid sequences continues to be a fundamental determinant of success across computational biology applications. In TCR-epitope prediction, current methods demonstrate strong performance for well-characterized epitopes but struggle with generalization to novel targets, highlighting the need for representations that capture biophysical interaction principles rather than relying on pattern matching. In protein classification, NLP-inspired representations have dramatically improved performance, though biologically meaningful evaluation strategies reveal substantial room for improvement in generalizability. For therapeutic design, structural representations combined with evolutionary information have enabled de novo generation of functional proteins, though experimental validation remains essential.

Future progress across these domains will likely require more integrated representations that combine sequence, structural, and biophysical information while maintaining awareness of biological constraints. The development of standardized benchmarking frameworks like ePytope-TCR provides essential infrastructure for meaningful comparison of emerging methods. As representation learning continues to evolve, its impact on immunology, proteomics, and therapeutic development promises to expand, potentially enabling more accurate predictions and more efficient design of novel biological therapeutics.

Optimization Strategies and Practical Implementation Challenges

The primary aim of biological sequence representation methods is to convert nucleotide and protein sequences into formats that can be interpreted by computing systems, forming the backbone of computational biology and enabling efficient processing and in-depth analysis of complex biological data [1]. In the context of a broader thesis on amino acid sequence representation methods research, this review addresses the fundamental challenge of selecting appropriate encoding strategies—the process of transforming discrete biological sequences into numerical representations—for machine learning applications in bioinformatics. The conversion of amino acid sequences into numerical vectors serves as the foundational step upon which all subsequent predictive modeling depends, directly influencing the accuracy, efficiency, and biological relevance of computational predictions [8] [6].

The expansion of sequence databases has created both unprecedented opportunities and significant methodological challenges. With over 100 million sequences recorded in the UniProt database yet only 0.5% manually annotated in the UniProtKB/Swiss-Prot section, the reliance on computational methods for large-scale functional prediction has become indispensable [66]. This data explosion necessitates careful consideration of encoding methodologies, as the choice of representation imposes specific inherent biases on protein encoding through rule-based descriptors or learned patterns from data [6]. This whitepaper establishes a comprehensive decision framework to guide researchers, scientists, and drug development professionals in selecting optimal encoding methods for specific applications, considering factors such as data characteristics, computational constraints, and biological context.

Biological Sequence Encoding Paradigms: A Technical Taxonomy

The evolution of sequence representation methods can be categorized into three distinct developmental stages: computational-based methods, word embedding-based approaches, and large language model (LLM)-based techniques [1]. Each paradigm offers distinct advantages and limitations, making them suitable for different applications and research contexts.

Computational-Based Encoding Methods

Computational-based methods represent the earliest stage of biological sequence representation, focusing on statistical, physicochemical properties, and structural feature extraction from sequences [1]. These methods are characterized by their reliance on predefined feature engineering based on domain knowledge rather than learned representations. The following table summarizes the major categories of computational-based encoding methods:

Table 1: Computational-Based Amino Acid Encoding Methods

Method Category	Core Applications	Key Advantages	Significant Limitations
K-mer-Based (AAC, DPC, TPC)	Genome assembly, motif discovery, sequence classification [1]	Computationally efficient, captures local patterns [1]	High dimensionality, limited long-range dependency capture [1]
Group-Based (CTD, Conjoint Triad)	Protein function prediction, protein-protein interaction prediction [1]	Encodes physicochemical properties, biologically interpretable [1]	Sparsity in long sequences, parameter optimization needed [1]

Method Category	Core Applications	Key Advantages	Significant Limitations
Evolution-Based (PSSM)	Protein structure/function prediction [1]	Leverages evolutionary conservation, robust feature extraction [1]	Dependent on alignment quality, computationally intensive [1]
Physicochemical Property-Based (VHSE8)	Property-specific prediction tasks [11]	Captures known biophysical properties, interpretable [11]	Limited to known properties, may miss important unknown features [11]

Learned Representation Methods

Learned representation methods leverage deep learning to automatically discover relevant features from sequence data, typically through embedding layers that are optimized during model training. These methods can be further divided into two subcategories: **end-to-end learning**, where embeddings are learned directly as part of model training for a specific task, and **transfer learning**, where representations are pretrained on large datasets then fine-tuned for specific applications [11] [6].

A critical advantage of learned representations is their ability to achieve performance comparable to classical encodings with significantly lower dimensions. Studies have demonstrated that a 4-dimensional learned embedding can achieve comparable performance to 20-dimensional classical encodings like BLOSUM62 and one-hot encoding, reducing computational requirements without sacrificing predictive accuracy [11]. This dimension reduction is particularly valuable when deploying models to devices with limited computational capacities.

Advanced Language Model Approaches

Recent advances have introduced protein language models (PLMs) that leverage transformer architectures pretrained on massive sequence databases. Models like ESM-2 and ProtTrans capture evolutionary patterns and contextual relationships within protein sequences [30] [66]. These representations excel at capturing long-range dependencies and structural information, achieving superior accuracy for complex prediction tasks like protein structure prediction and functional annotation [1].

A novel framework called METL (mutational effect transfer learning) has further advanced this field by unifying machine learning with biophysical modeling. METL pretrains transformer-based neural networks on biophysical simulation data to capture fundamental relationships between protein sequence, structure, and energetics before fine-tuning on experimental sequence-function data [30]. This approach demonstrates exceptional capability in challenging protein engineering tasks like generalizing from small training sets and position extrapolation, showcasing the potential of biophysics-aware protein language models.

Quantitative Performance Comparison Across Methods

To establish an evidence-based decision framework, we synthesized performance metrics from multiple comparative studies evaluating encoding methods across various biological prediction tasks. The results demonstrate significant variation in method performance depending on the specific application, dataset size, and evaluation metrics.

Table 2: Performance Comparison of Encoding Methods Across Prediction Tasks

Encoding Method	AMP Prediction Accuracy Gain	PTM Prediction Accuracy Gain	Training Data Efficiency	Computational Demand
BBATProt Framework (BERT–BiLSTM–Attention–TCN)	+2.96% to +41.96% improvement over SOTA [66]	+0.64% to +23.54% improvement over SOTA [66]	High (Leverages transfer learning) [66]	High (Complex architecture) [66]
End-to-End Learned Embeddings	Variable (Task-dependent) [11]	Variable (Task-dependent) [11]	Medium-High (Requires sufficient data) [11]	Low-Medium (Dimension-efficient) [11]
Evolution-Based (PSSM)	High performance in benchmark studies [8]	Strong performance for conservation-dependent tasks [8]	Low (Depends on alignment database) [8]	Medium (Alignment-intensive) [8]
BLOSUM62	Moderate [11]	Moderate [11]	High (Fixed encoding) [11]	Low (Simple transformation) [11]
One-Hot Encoding	Lower (Limited feature representation) [11]	Lower (Limited feature representation) [11]	High (Fixed encoding) [11]	Low (But high-dimensional) [11]

Beyond accuracy metrics, empirical studies have revealed intriguing capabilities of different encoding approaches. For generalization from limited data, protein-specific models like METL-Local and Linear-EVE consistently outperformed general protein representation models like METL-Global and ESM-2 on small training sets [30]. For extrapolation tasks—including mutation, position, regime, and score extrapolation—models incorporating biophysical principles like METL demonstrated superior performance compared to purely evolutionary models, highlighting the value of incorporating domain knowledge for challenging protein engineering scenarios [30].

Decision Framework: Selecting Encoding Methods for Specific Applications

Based on comprehensive analysis of the literature, we propose a structured decision framework to guide researchers in selecting optimal encoding methods for their specific applications. The framework considers multiple dimensions including data characteristics, computational resources, biological context, and performance requirements.

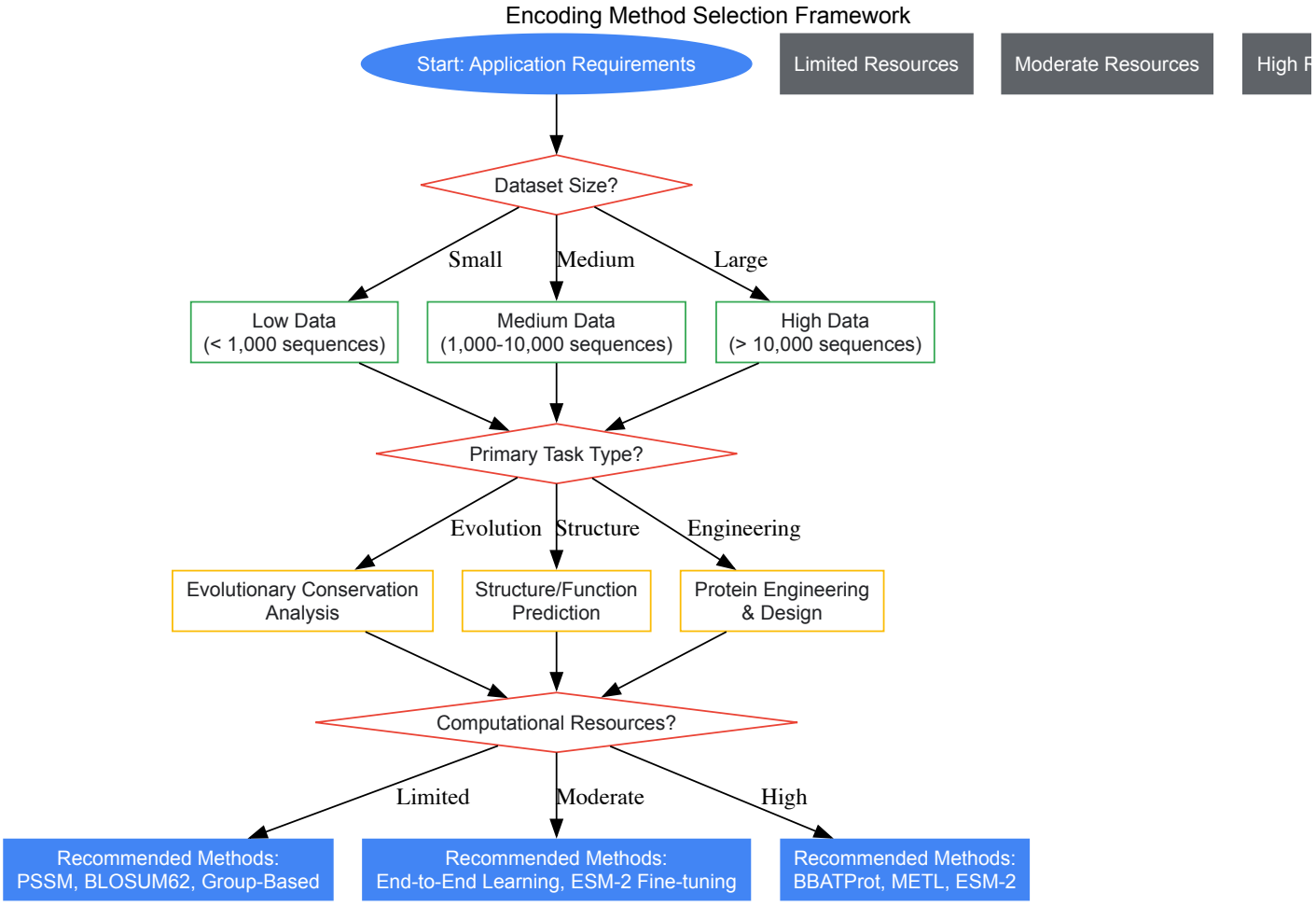

Application-Specific Recommendations

Antimicrobial Peptide (AMP) Prediction

For AMP prediction, where BBATProt demonstrated 2.96%-41.96% accuracy improvements over state-of-the-art models, we recommend hybrid frameworks that combine multiple encoding strategies [66]. The BBATProt framework leverages transfer learning with pretrained bidirectional encoder representations from transformer models to capture high-dimensional features, then integrates bidirectional long short-term memory and temporal convolutional networks to align with proteins' spatial characteristics [66]. This approach is particularly valuable when predicting peptide bioactivity, where both local residue patterns and global sequence characteristics influence function.

Post-Translational Modification (PTM) Site Prediction

PTM prediction benefits from methods that capture both local chemical environments and long-range dependencies within the protein structure. The BBATProt framework achieved improvements of 0.64%-23.54% in PTM prediction tasks by combining local and global feature extraction via attention mechanisms [66]. For lysine modification site prediction (e.g., malonylation, crotonylation, glycation), ensemble approaches that integrate evolutionary encoding like PSSM with physicochemical properties have demonstrated strong performance [66] [61].

Protein Engineering and Stability Prediction

For protein engineering applications, particularly those involving stability optimization or functional enhancement, biophysics-based encoding methods like METL show exceptional promise [30]. METL excels in challenging scenarios like generalizing from small training sets (e.g., designing functional green fluorescent protein variants when trained on only 64 examples) and position extrapolation, where models must predict effects of mutations at positions not seen during training [30]. These capabilities make it particularly valuable for industrial enzyme engineering and therapeutic protein optimization.

Viral Taxonomy and Phylogenetics

For viral classification and phylogenetic analysis, k-mer-based encoding methods like K-merNV and CgrDft perform similarly to state-of-the-art multi-sequence alignment methods while offering significantly faster computation [67]. These alignment-free methods are particularly valuable for rapid response to emerging viral threats, where timely classification can inform public health interventions and therapeutic development.

Experimental Protocols for Encoding Implementation

Protocol 1: Implementing End-to-End Learned Embeddings

Objective: To implement and evaluate end-to-end learned embeddings for protein function prediction.

Materials and Reagents:

- Protein sequences (FASTA format)
- Functional annotations (e.g., from UniProt)
- Computing environment with deep learning capabilities (GPU recommended)

Methodology:

- **Data Preparation**: Curate a dataset of protein sequences with corresponding functional labels. Apply CD-HIT at 40% sequence identity to remove redundancy [66].
- **Model Architecture**: Implement a neural network with an embedding layer as the first component. The embedding layer should have a configurable dimension (typically 4-32 dimensions) [11].
- **Training Configuration**: Use Bayesian Optimization for hyperparameter tuning, including embedding dimension, learning rate, and batch size [61].
- **Comparative Evaluation**: Benchmark against classical encodings (one-hot, BLOSUM62, VHSE8) using the same model architecture with fixed embedding weights [11].
- **Validation**: Perform 10-fold cross-validation to assess performance robustness and minimize bias in training-test splits [66].

Expected Outcomes: End-to-end learned embeddings should achieve comparable or superior performance to classical encodings with lower dimensionality, particularly as training dataset size increases [11].

Protocol 2: Implementing the BBATProt Framework

Objective: To implement the BERT–BiLSTM–Attention–TCN Protein Function Prediction Framework for superior performance on various protein function prediction tasks.

Materials and Reagents:

- Specialized datasets (e.g., carboxylesterases, antimicrobial peptides, inhibitory peptides, PTM sites) [66]
- Pretrained protein BERT models (e.g., ProtBert, BERT-Protein)
- High-performance computing resources with substantial GPU memory

Methodology:

- **Feature Extraction**: Leverage transfer learning with a pretrained bidirectional encoder representations from transformers model to capture high-dimensional features from amino acid sequences [66].
- **Custom Network Integration**: Integrate bidirectional long short-term memory (Bi-LSTM) and temporal convolutional network (TCN) layers to capture both long-range dependencies and local spatial patterns [66].
- **Attention Mechanism**: Implement attention mechanisms to highlight functionally important sequence regions and provide interpretability [66].
- **Multi-task Training**: Train on multiple related tasks simultaneously (e.g., multiple PTM types) to improve generalization through shared representations.
- **Validation**: Use t-distributed stochastic neighbor embedding (t-SNE) to visualize feature evolution across layers and validate the refinement achieved through attention mechanisms [66].

Expected Outcomes: BBATProt should consistently outperform state-of-the-art models in accuracy, robustness, and generalization across diverse functional prediction tasks [66].

Table 3: Research Reagent Solutions for Encoding Method Implementation

Resource Category	Specific Tools & Databases	Function	Application Context
Sequence Databases	UniProt, GenBank, GISAID [66] [67]	Provide reference sequences for encoding and model training	All encoding applications
Pretrained Models	ESM-2, ProtTrans, BERT-Protein [66] [30]	Offer transfer learning capabilities for rapid model development	Language model-based encoding
Alignment Tools	MUSCLE, MAFFT, ClustalOmega [67]	Generate evolutionary profiles for PSSM-based encoding	Evolution-based encoding methods
Biophysical Simulation	Rosetta [30]	Generate synthetic training data for biophysics-aware encoding	METL framework implementation
Benchmark Datasets	PDB-14,189, AMP datasets, PTM site datasets [66] [61]	Standardized evaluation and method comparison	Performance validation
Encoding Implementations	ProtVec, VHSE8, BLOSUM matrices [11] [1]	Ready-to-use encoding schemes for rapid prototyping	Computational-based encoding

Future Directions and Emerging Trends

The field of biological sequence encoding is rapidly evolving, with several promising research directions emerging. **Multimodal integration** represents a frontier where sequences, structures, and functional annotations are jointly encoded to create more comprehensive representations [1]. **Explainable AI** approaches are being developed to bridge the gap between high-dimensional embeddings and biological interpretability, allowing researchers to understand which sequence features drive specific predictions [61]. **Sparse attention mechanisms** are addressing computational complexity challenges in transformer models, enabling more efficient processing of long protein sequences [1].

Biophysics-integrated models like METL demonstrate the potential of combining deep learning with domain knowledge, particularly for protein engineering applications where generalization beyond training data is essential [30]. As molecular simulation methods continue to improve, the integration of more accurate biophysical data during pretraining will likely enhance model performance further. Additionally, the development of resource-efficient encoding methods will expand accessibility to researchers with limited computational resources, promoting broader adoption of advanced machine learning approaches in biological research.

Selecting the appropriate encoding method for biological sequences requires careful consideration of multiple factors, including data characteristics, computational resources, biological context, and performance requirements. This decision framework provides structured guidance for researchers navigating the complex landscape of encoding methodologies. Fixed representations impose specific inherent biases on protein encoding through rule-based descriptors, while learned representations from self-supervised deep learning models offer valuable biological information for supervised tasks [6]. As the field advances, the integration of biophysical principles with large-scale learning approaches promises to deliver more accurate, interpretable, and efficient encoding methods, ultimately accelerating drug discovery, disease prediction, and fundamental biological understanding.

The emergence of large protein language models (PLMs) like ESM2 has fundamentally transformed amino acid sequence representation, enabling breakthroughs in predicting subcellular localization, protein structure, and fitness landscapes [68] [69] [70]. These models generate feature vectors of exceptionally high dimensionality; for instance, the final hidden layer of the ESM2 650 million parameter model produces a 1280-dimensional vector for each amino acid position [68]. While rich in biological information, this high dimensionality introduces significant challenges, including feature redundancy, heightened computational resource demands, and increased difficulty in model interpretation for downstream tasks [68] [70]. This technical guide examines dimensionality considerations within a broader research context on amino acid sequence representation methods, focusing on the critical balance between preserving information content and maintaining computational efficiency for researchers and drug development professionals.

Theoretical Foundations: The Dimensionality Challenge in Protein Representations

High-dimensional representations from modern PLMs capture a vast array of structural, functional, and evolutionary information learned from massive datasets of protein sequences during self-supervised pre-training [68] [4]. The fundamental challenge lies in the **curse of dimensionality**, where the feature space becomes increasingly sparse, and computational costs grow exponentially. Furthermore, **feature redundancy** means that not all dimensions contribute equally to specific downstream biological tasks [68].

Research indicates that standard practices for creating global representations from local amino acid features may be suboptimal. Simply averaging local representations (average pooling) loses important information, while fine-tuning entire large models on limited labeled data can lead to

overfitting and degraded performance [4]. Studies show that randomly initialized representations can sometimes perform remarkably well, echoing findings from random projection theory, which suggests that intelligent dimensionality reduction is possible without catastrophic information loss [4].

Methodological Approaches to Dimensionality Reduction

Feature Extraction and Selection Strategies

The initial step involves strategic extraction of features from PLMs before applying reduction algorithms. Different extraction strategies can significantly impact both information content and computational load.

Table 1: Feature Extraction Strategies from Protein Language Models

Strategy	Description	Dimensionality	Biological Rationale
CLS Token	Using the hidden vector of a special token prepended to the sequence [68]	Fixed (e.g., 1280 for ESM2 650M)	Inspired by NLP; may capture global sequence representation [68]
Average Pooling	Mean vector of all amino acid residue representations [68]	Fixed (e.g., 1280 for ESM2 650M)	Simple aggregation; may oversimplify complex patterns [4]
Segmental Mean Vectors	Averaging representations from specific sequence regions (e.g., N-terminal) [68]	Fixed (e.g., 1280 for ESM2 650M)	Targets biologically informative regions (e.g., Mitochondrion localization signals prefer N-terminal) [68]
Attention Pooling	Weighted average based on learned attention weights [68]	Fixed (e.g., 1280 for ESM2 650M)	Dynamically emphasizes more informative residues [68]
Phosphorylation Site Vectors	Features centered on specific post-translational modification sites [68]	Fixed (e.g., 1280 for ESM2 650M)	Encodes functionally critical regulatory information [68]

Core Dimensionality Reduction Algorithms

After feature extraction, several algorithms can project high-dimensional data into more compact, informative subspaces.

- **Principal Component Analysis (PCA)**: A classical linear technique that projects data onto orthogonal axes of maximal variance. While computationally efficient, PCA may struggle with complex nonlinear relationships in protein data [70].
- **Symmetric Neural Networks and Autoencoders**: These deep learning approaches learn non-linear, lower-dimensional embeddings. A **Residual Variational Autoencoder (Res-VAE)** can compress 1280-dimensional ESM2 'cls' vectors into a minimal latent space, enhancing model interpretability by reducing features requiring explanation [68]. Early work demonstrated that neural network-based reduction of 5-7 dimensional amino acid parameter sets enabled faster training and prediction for secondary structure prediction without accuracy loss [71].
- **UMAP (Uniform Manifold Approximation and Projection)**: Used primarily for visualization and exploratory analysis, UMAP can project high-dimensional protein representations into 2D or 3D space, helping illuminate associations between feature types and specific biological properties like subcellular localization [68].

Integrated Frameworks and Learned Aggregation

Beyond simple reduction, integrated frameworks like **SESNet** demonstrate how combining multiple feature streams—local (MSA-based), global (PLM-based), and structural—through attention mechanisms can create efficient, powerful representations without relying solely on extreme dimensionality [72]. Research confirms that **learned aggregation** (e.g., via a bottleneck autoencoder) significantly outperforms simple averaging for constructing global protein representations, as it actively learns to preserve globally relevant information during compression [4].

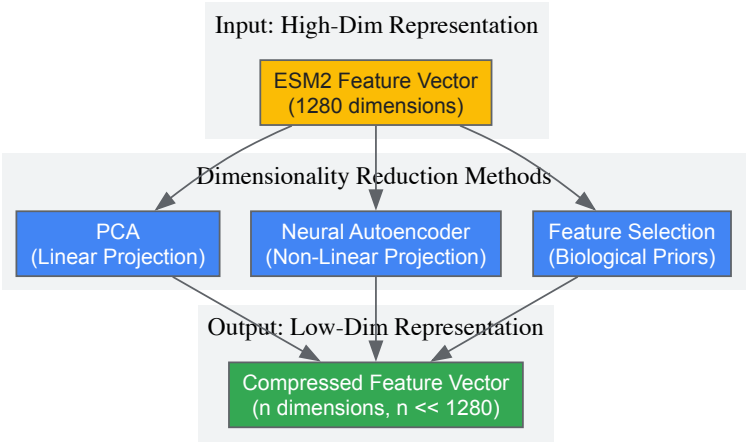

Diagram 1: Dimensionality reduction workflow for protein representations.

Experimental Protocols and Validation

Protocol: Dimensionality Reduction using Residual VAE

Objective: Compress high-dimensional ESM2 embeddings to a lower-dimensional latent space for improved computational efficiency and interpretability.

- **Feature Extraction**: Extract the 1280-dimensional 'cls' token representation from the final hidden layer of the ESM2 model (650M parameter version) for each protein sequence in your dataset [68].
- **Dataset Splitting**: Split the extracted feature dataset into training, validation, and test subsets (e.g., 60/20/20). Ensure no data leakage between splits.
- **Res-VAE Architecture**:
  - **Encoder**: A residual network that maps 1280-dimensional input to a multivariate Gaussian distribution in the latent space (e.g., 64-256 dimensions). Use residual connections to improve training stability [68] [71].
  - **Latent Space**: The bottleneck layer representing the compressed embedding. Its size is a key hyperparameter.
  - **Decoder**: A symmetric residual network that reconstructs the original 1280-dimensional input from the latent representation.
- **Training**: Train the Res-VAE to minimize a combined loss function:
  - **Reconstruction Loss**: Mean Squared Error (MSE) between the input and reconstructed features.
  - **KL Divergence**: Kullback-Leibler divergence between the latent distribution and a standard normal prior (for the VAE).
- **Validation**: Use the trained encoder to compress features from the validation and test sets. Evaluate the quality of compressed representations on downstream tasks (e.g., subcellular localization prediction) compared to using original features.

Protocol: Evaluating Reduced Representations on Downstream Tasks

Objective: Systematically benchmark the performance of dimension-reduced features against original high-dimensional features.

- **Baseline Establishment**: Train a downstream model (e.g., Random Forest or Deep Neural Network) on the original high-dimensional ESM2 features. Establish baseline performance using metrics like F1-score, Matthews Correlation Coefficient (MCC), and computational time [68].
- **Reduced Feature Training**: Train identical downstream models on the reduced features generated by PCA, Res-VAE, and other selected methods.
- **Performance Comparison**: Compare the performance metrics of models trained on reduced features against the baseline. Include computational efficiency metrics (training/prediction time, memory footprint).
- **Statistical Validation**: Employ rigorous cross-validation (e.g., 5-fold) and, if possible, independent de-homology test sets to ensure fair and generalizable performance assessment [68].
- **Interpretability Analysis**: Use explainable AI techniques like Shapley Additive Explanations (SHAP) to compare the interpretability of models trained on original versus reduced features. Lower-dimensional models often yield more intelligible feature importance [68].

Table 2: Quantitative Performance Comparison of Representation Strategies

Representation Method	Original Dim	Reduced Dim	Prediction MCC	Computational Speed	Key Application Insight
ESM2 'cls' Token (Full)	1280 [68]	N/A	Baseline [68]	Baseline [68]	Rich information but computationally costly [68]

Representation Method	Original Dim	Reduced Dim	Prediction MCC	Computational Speed	Key Application Insight
Averaged Residues	1280 [68]	N/A	Lower than 'cls' in some tasks [68]	Higher	Suboptimal aggregation loses information [4]
Res-VAE Compression	1280 [68]	64-256 [68]	Comparable to baseline [68]	Significantly Higher	Maintains performance with greatly reduced complexity [68]
Bottleneck ResNet (Learned)	Varies	10-500 [4]	Superior to averaging [4]	High	Learned aggregation outperforms deterministic [4]
Random Projection	1280	~100	Surprisingly competitive [4]	Very High	Simple method can be effective, validating reduction feasibility [4]

Table 3: Key Research Reagents and Computational Tools

Resource / Tool	Type	Function in Dimensionality Research
ESM2 Models [68]	Pre-trained Protein Language Model	Source of high-dimensional (1280-D) amino acid sequence representations for compression studies.
UniProt/SwissProt [68] [69]	Protein Sequence Database	Primary source of curated protein sequences and subcellular localization labels for training and evaluation.
Residual VAE (Res-VAE) [68]	Dimensionality Reduction Model	Neural architecture for non-linear compression of ESM2 features while preserving predictive information.
UMAP [68]	Visualization Algorithm	Projects high-dimensional features to 2D/3D for exploratory data analysis and cluster validation.
SHAP (Shapley Additive Explanations) [68]	Interpretability Tool	Quantifies the importance of individual features in the reduced space for model predictions.

Dimensionality reduction is not merely an engineering step but a critical scientific process for balancing the rich information in modern protein representations with the practical constraints of computational research. Strategies range from biologically-informed feature selection to advanced deep learning-based compression using autoencoders. The field is evolving toward integrated, multimodal approaches that combine sequence, structure, and evolutionary information into efficient, task-aware representations [72] [70]. Future research will focus on developing more principled reduction techniques, improving the interpretability of reduced representations, and creating standardized benchmarks for evaluating the trade-offs between information content and efficiency across diverse biological applications.

The choice of how to convert biological sequences into numerical representations is a foundational step in building effective machine learning models for computational biology. This decision primarily centers on two paradigms: the use of **pre-defined encoding schemes**, which are fixed, rule-based descriptors that incorporate prior biological knowledge, and **end-to-end learning**, where the representation is learned directly from the data as part of the model training process [6]. Within the broader thesis of amino acid sequence representation research, a critical question emerges: does the flexibility of learned representations translate to superior performance across diverse biological tasks, and under what conditions do classical encodings retain their utility? This technical guide examines the performance and flexibility trade-offs between these two approaches, providing researchers with the evidence and methodologies needed to inform their model design choices.

Core Concepts and Definitions

Pre-defined Encoding Schemes

Pre-defined encoding schemes impose specific inherent biases on the protein encoding through rule-based descriptors [6]. These are static representations, calculated prior to model training, and are not updated during learning. They can be categorized as follows:

- **One-Hot Encoding**: Assumes no prior knowledge, representing each amino acid as a unique binary vector. It provides perfect distinguishment but no information about relationships between residues [73].
- **Substitution Matrices (e.g., BLOSUM62)**: Capture evolutionary relationships between amino acids based on observed substitution frequencies in alignments of related proteins [73].
- **Physicochemical Property-Based Schemes (e.g., VHSE8)**: Encode amino acids based on quantitative descriptors of their intrinsic properties, such as hydrophobicity, steric bulk, and electronic characteristics [73] [1].
- **k-mer-based Methods**: Transform sequences into numerical vectors by counting the frequencies of contiguous or gapped subsequences of length k. These methods capture local sequence patterns but can produce high-dimensional feature spaces [1].

End-to-End Learned Representations

In contrast, end-to-end learning makes the encoding a learnable part of the model, jointly optimizing the representation alongside other model parameters to solve a specific predictive task [73]. This approach typically employs an **embedding layer** at the model's input, which maps each amino acid to a dense, continuous-valued vector. The values of this embedding matrix are initialized randomly and updated via backpropagation, allowing the model to discover feature representations that are optimally suited to the task at hand [73] [6].

Quantitative Performance Comparison

Empirical evidence from systematic studies provides a basis for comparing the performance of these two paradigms across various downstream tasks.

Performance on Protein Function and Interaction Prediction

Table 1: Performance comparison of encoding schemes on protein-protein interaction (PPI) prediction across different training data sizes. Performance is measured in Area Under the Curve (AUC).

Encoding Scheme	Embedding Dimension	25% Data AUC	50% Data AUC	75% Data AUC	100% Data AUC
End-to-End Learned	8	**~0.78**	~0.81	**~0.835**	**~0.85**
End-to-End Learned	32	-	-	-	**~0.85**
BLOSUM62	20	~0.76	**~0.82**	~0.82	~0.83
VHSE8	8	~0.75	~0.79	~0.80	~0.81
One-Hot	20	~0.76	~0.80	~0.81	~0.82

As shown in Table 1, a study evaluating PPI prediction found that end-to-end learning consistently matched or exceeded the performance of classical encodings. With smaller amounts of training data (25%), the learned embedding already showed competitive performance. As the data size increased to 100% of the dataset, the improvement of end-to-end encoding over classical schemes became more pronounced, achieving superior performance with fewer embedding dimensions [73]. This demonstrates a key advantage of learned representations: their ability to adapt and extract more relevant features from larger datasets.

Performance on Universal Protein Representation Tasks

Table 2: Impact of fine-tuning and global representation aggregation strategies on protein function prediction tasks. Performance is reported as normalized score (1.0 is best).

Model Architecture	Training Strategy	Stability Task	Fluorescence Task	Remote Homology Task
LSTM	Fixed Embedding (Pre)	**~0.75**	**~0.75**	~0.30
LSTM	Fine-Tuned Embedding (Fin)	~0.68	~0.68	**~0.33**
Transformer	Fixed Embedding (Pre)	**~0.78**	**~0.78**	~0.28
Transformer	Fine-Tuned Embedding (Fin)	~0.70	~0.70	**~0.30**
ResNet (Bottleneck)	Fixed Embedding (Pre)	**~0.80**	**~0.80**	**~0.35**

A critical finding in transfer learning for proteins is that **fine-tuning a pre-trained embedding model can be detrimental to performance** on downstream tasks (Table 2). Fixing the embedding model during task-specific training often yielded better test performance, as fine-tuning risks overfitting when the downstream labeled dataset is limited [4]. Furthermore, the method for creating a single, global representation from a sequence of amino acid representations has a dramatic impact. **Learning the aggregation** (e.g., via a Bottleneck autoencoder) consistently outperformed simple averaging of local representations [4].

Methodologies and Experimental Protocols

To ensure reproducibility and provide a clear roadmap for researchers, this section details the core experimental protocols used to generate the comparative results.

Protocol for Benchmarking Encoding Schemes

This protocol is adapted from studies that performed head-to-head comparisons of encoding strategies [73].

- **Task and Dataset Selection**: Choose a supervised prediction task with curated data. Common examples include:
  - Protein-Protein Interaction (PPI) prediction.
  - Peptide binding affinity to Human Leukocyte Antigen (HLA) molecules.
  - Protein stability or fluorescence prediction.
- **Data Partitioning**: Split the dataset into training, validation, and test sets. To evaluate data efficiency, create subsets of the training data (e.g., 25%, 50%, 75%, 100%).
- **Model Architecture Setup**:
  - **For End-to-End Learning**: Incorporate an embedding layer as the first layer of the model. The dimension of this layer is a key hyperparameter.
  - **For Pre-defined Encodings**: Replace the embedding layer with a fixed lookup that uses the classical encoding matrix (e.g., BLOSUM62, VHSE8, One-Hot). The weights of this layer are frozen during training.
  - Keep the subsequent model architecture (e.g., CNN, LSTM, CNN-LSTM) identical across experiments to ensure a fair comparison.
- **Training and Evaluation**:
  - Train each model configuration on the different training data subsets.
  - Use the validation set for early stopping and hyperparameter tuning.
  - Report the final performance on the held-out test set using relevant metrics (e.g., AUC, Accuracy, Mean Squared Error).

Protocol for Analyzing Learned Embedding Spaces

To interpret what an end-to-end model has learned, the structure of the resulting embedding space can be analyzed [73].

- **Embedding Extraction**: After training, extract the final weight matrix of the embedding layer. This matrix is of size `(20, D)`, where `D` is the embedding dimension, and each row corresponds to an amino acid's learned vector.
- **Dimensionality Reduction**: If `D` > 2, apply a dimensionality reduction technique like Principal Component Analysis (PCA) or t-SNE to project the 20 vectors into a 2D space for visualization.
- **Similarity Calculation**: Compute the pairwise Euclidean distance or cosine similarity between all amino acid vectors in the learned embedding space.
- **Comparison to Biological Ground Truth**: Compare the clustering patterns and similarity rankings in the learned space to known physicochemical properties or evolutionary relationships. For example, one would expect hydrophobic amino acids (e.g., I, L, V) to cluster together if the model has learned this biophysical principle.

Visualization of Workflows and Relationships

The following diagrams illustrate the core architectural differences and experimental workflows discussed in this guide.

Sequence Representation Learning Paradigms

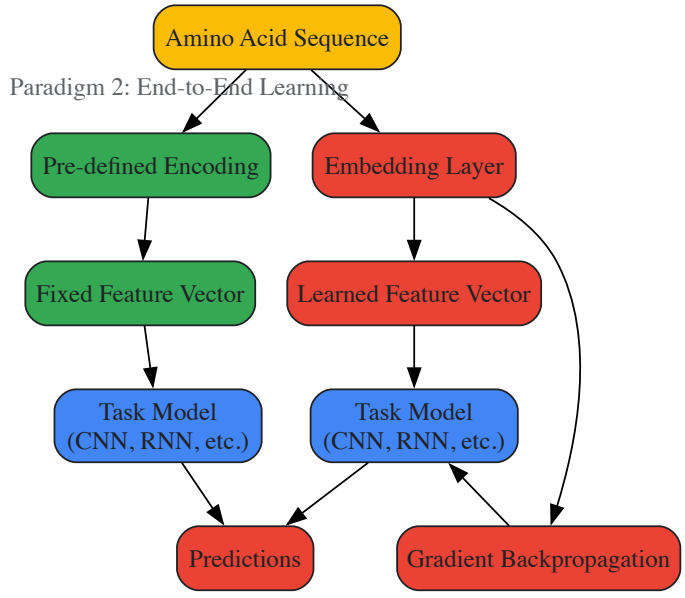

Global Representation Aggregation Strategies

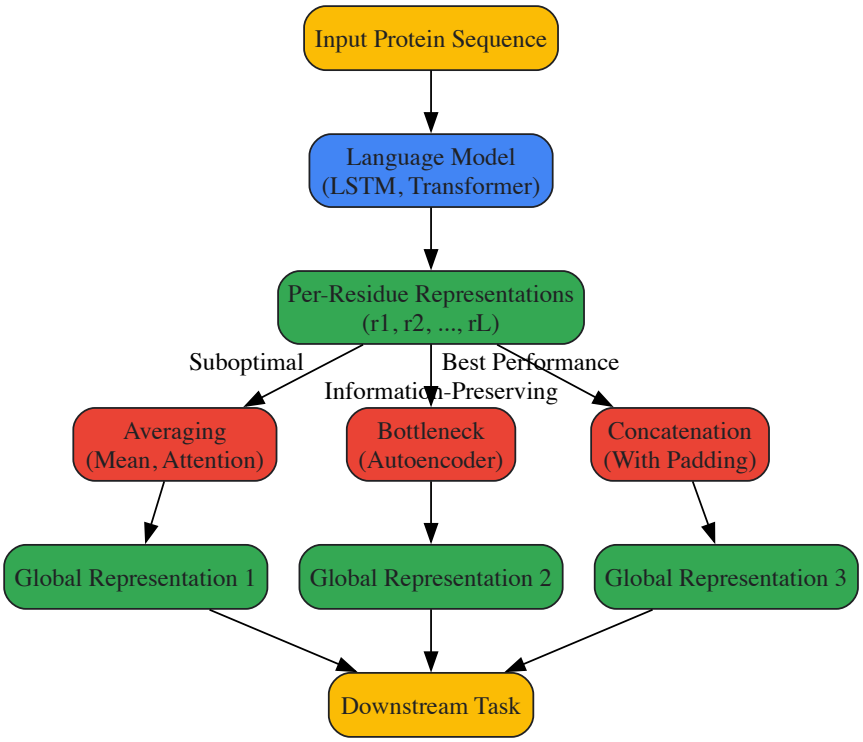

The Scientist's Toolkit: Key Research Reagents and Materials

Table 3: Essential computational tools and resources for research in protein sequence representation.

Resource Name	Type	Primary Function	Relevance to Representation Learning
BLOSUM Matrices [73]	Pre-defined Encoding	Provides evolutionary similarity scores between amino acids.	Serves as a fixed, biologically-informed baseline encoding for model inputs.
Embedding Layer (e.g., in PyTorch/TensorFlow) [73]	Software Module	A trainable lookup table that maps discrete indices to dense vectors.	The core technical component for implementing end-to-end learned amino acid representations.
Pfam Database [4]	Curated Dataset	A large collection of protein families and multiple sequence alignments.	A common source of diverse protein sequences for pre-training representation models.
Structure-guided Sequence Representation Learning (S2RL) [54]	Advanced Model	Integrates 3D structural knowledge into sequence representation learning.	Represents the cutting-edge in incorporating multimodal data to guide representation learning beyond sequence alone.
Graph Neural Networks (GNNs) [54] [74]	Model Architecture	Learns from data structured as graphs.	Used in advanced representations that model proteins as graphs of interacting residues (nodes).

The empirical evidence demonstrates that there is no single "best" encoding strategy universally applicable to all scenarios. The choice between end-to-end learning and pre-defined encodings is contingent on the **model setup** and **model objectives** [6].

- **Pre-defined encodings** offer strong performance, computational efficiency, and biological interpretability, making them suitable for tasks with limited data or when model explainability is a priority. Their inherent biases are a strength when they align with the task's underlying biology.
- **End-to-end learned representations** provide superior flexibility and can achieve state-of-the-art performance, particularly as the volume of training data increases. They excel by automatically discovering features relevant to the specific task, potentially uncovering patterns beyond current biological knowledge.

Future research directions are likely to focus on hybrid approaches that leverage the strengths of both paradigms. A promising avenue is the development of **structure-guided representation learning**, which incorporates 3D structural information to create more informative sequence representations [54]. Furthermore, the rise of **protein large language models** pre-trained on millions of sequences represents a shift towards using transfer learning from generalized, context-aware representations, which can then be fine-tuned or probed for specific downstream tasks [1] [6]. As these models continue to evolve, the critical trade-off between performance and flexibility will remain a central consideration in the design of next-generation sequence representation methods.

Addressing Data Sparsity and Generalization Challenges in Novel Sequence Analysis

In the field of computational biology, representing amino acid and nucleotide sequences in formats suitable for machine learning models is a fundamental task. The performance of these models hinges on their ability to learn from often limited and complex biological data. Two persistent challenges that critically impact this process are **data sparsity**—where available training data is insufficient to cover the vast sequence space—and **generalization**—the model's ability to make accurate predictions on new, unseen sequences beyond its training set [75]. These challenges are particularly acute in protein engineering and novel sequence design, where researchers explore uncharted regions of sequence space not well-represented in natural biological databases [30].

The evolution of biological sequence representation methods has progressed through three distinct stages: early computational-based methods, word embedding-based approaches, and current large language model (LLM)-based techniques [1]. Each paradigm has grappled uniquely with sparsity and generalization. Computational methods like k-mer counting generate high-dimensional sparse representations that struggle to capture long-range dependencies. While modern LLMs capture richer contextual relationships, they typically require massive datasets and still face generalization barriers when applied to novel sequences with limited experimental validation data [1] [30].

This technical guide examines current methodologies and frameworks specifically designed to overcome these dual challenges, with particular focus on their application within amino acid sequence representation research and drug development contexts.

Methodological Approaches for Sparsity and Generalization

Biophysics-Informed Protein Language Models

Traditional protein language models (PLMs) trained solely on evolutionary sequences often struggle with generalization in low-data regimes, as they lack explicit biophysical knowledge. The METL (mutational effect transfer learning) framework addresses this by integrating biophysical modeling with machine learning [30].

Experimental Protocol:

- **Synthetic Data Generation**: Generate millions of protein sequence variants using molecular modeling with Rosetta
- **Biophysical Attribute Extraction**: Compute 55 biophysical attributes including molecular surface areas, solvation energies, van der Waals interactions, and hydrogen bonding
- **Transformer Pretraining**: Pretrain transformer encoder models to predict biophysical attributes from sequences using structure-based relative positional embeddings
- **Experimental Fine-tuning**: Fine-tune pretrained models on limited experimental sequence-function data

METL implements two specialization strategies: METL-Local (protein-specific) and METL-Global (general protein representation). In challenging generalization tasks including mutation extrapolation, position extrapolation, regime extrapolation, and score extrapolation, METL demonstrates superior performance compared to evolutionary models when training data is limited [30].

Table 1: METL Framework Performance Comparison on Limited Data Tasks

Model Type	Training Examples	GFP Engineering Performance	Generalization Strengths
METL-Local	64	High predictive accuracy	Position extrapolation, mutation effect prediction
Evolutionary (ESM-2)	64	Moderate performance	General sequence patterns, high-data regimes
Linear-EVE	64	Competitive performance	Leverages evolutionary couplings
METL-Global	64	Moderate to high performance	Cross-protein transfer learning

Comprehensive Software Frameworks for Sequence Modeling

The gReLU framework provides unified tools for DNA sequence modeling that specifically address challenges in sparse data environments through advanced interpretation and data augmentation capabilities [76].

Experimental Protocol for Variant Effect Prediction:

- **Sequence Input**: Accept reference and alternate allele sequences in standard genomic formats
- **Data Augmentation**: Apply reverse complementation during inference to increase effective data volume
- **Model Inference**: Perform parallel predictions on both alleles using trained models
- **Effect Size Calculation**: Compute differential predictions between alleles with statistical testing
- **Motif Analysis**: Identify transcription factor binding motifs created or disrupted using PWM scanning

gReLU's robust data augmentation and model interpretation functions enable researchers to maximize insights from limited variant datasets. In dsQTL classification tasks, models trained with gReLU achieved an AUPRC of 0.60, significantly outperforming traditional gkmSVM models (AUPRC 0.27) [76].

Advanced Representation Learning Methods

Biological sequence representation methods have evolved substantially to better handle sparse data environments while improving generalization capabilities.

Table 2: Sequence Representation Methods and Their Applications

Method Category	Examples	Sparsity Handling	Generalization Capability
Computational-based	k-mer, CTD, PSSM	Prone to high-dimensional sparse outputs	Limited to local patterns, poor for novel sequences
Word Embedding-based	Word2Vec, GloVe	Captures semantic similarities, reduces dimensionality	Moderate contextual relationships
Large Language Models	ESM, Transformer architectures	Models long-range dependencies	Strong with sufficient data, leverages transfer learning
Biophysics-Informed LLMs	METL	Incorporates physical principles	Strong in low-data regimes, extrapolation tasks

The k-mer-based methods, while computationally efficient, generate high-dimensional sparse representations that scale exponentially with k value (4^k for nucleotides, 20^k for proteins) [1]. Group-based methods like Composition-Transition-Distribution (CTD) and Conjoint Triad (CT) address this by grouping amino acids by physicochemical properties, producing lower-dimensional, more biologically meaningful representations [1].

Experimental Protocols and Workflows

METL Framework Implementation

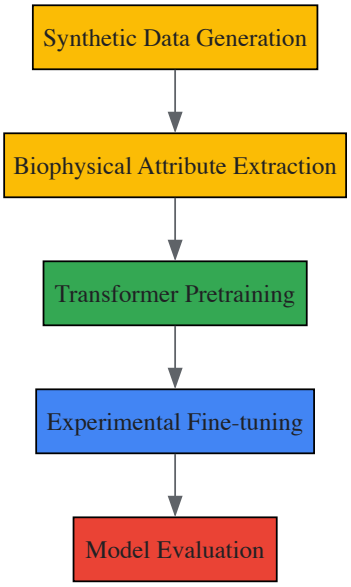

METL Workflow: Biophysics-Informed Training

Detailed Protocol for METL Implementation:

Phase 1: Synthetic Data Generation

- Select base protein structures from diverse folds (148 proteins recommended for METL-Global)
- Generate sequence variants with up to 5 random amino acid substitutions
- Model variant structures using Rosetta molecular modeling suite
- Extract 55 biophysical attributes including:
  - Molecular surface areas (solvent accessible and buried)
  - Energy terms (van der Waals, solvation, hydrogen bonding)

    - Structural metrics (packing density, residue contacts)

Phase 2: Model Pretraining

- Implement transformer encoder architecture with structure-based positional embeddings
- Set hidden dimension to 512, 8 attention heads, 6 layers
- Train using mean squared error loss on biophysical attribute prediction
- Optimize using AdamW with learning rate 10^-4

Phase 3: Experimental Fine-tuning

- Freeze initial transformer layers, replace prediction head
- Fine-tune on experimental data (as few as 64 examples demonstrated effective)
- Use task-appropriate loss functions (MSE for regression, cross-entropy for classification)
- Employ early stopping with patience of 20 epochs to prevent overfitting

gReLU Framework for Sequence Analysis

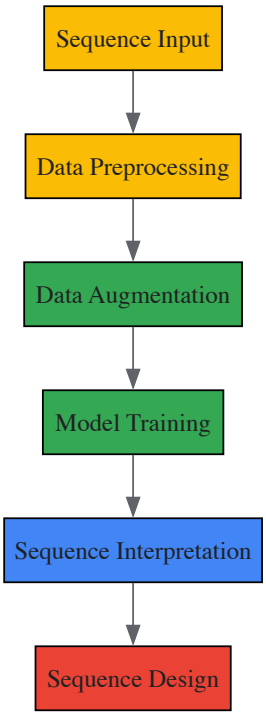

gReLU Framework: Sequence Analysis Pipeline

Detailed Protocol for gReLU Implementation:

Phase 1: Data Processing

- Input DNA sequences or genomic coordinates with functional annotations
- Filter sequences by quality metrics and GC content
- Split datasets with balanced representation across genomic regions
- Implement PyTorch dataset classes for efficient loading

Phase 2: Model Training

- Select architecture: convolutional networks (for local patterns) or transformers (for long-range dependencies)
- Configure task-specific loss functions:
    - Binary cross-entropy for classification tasks
    - Mean squared error for regression tasks
    - Profile loss for segmentation tasks
- Implement class weighting for imbalanced datasets
- Train with Weights & Biases integration for experiment tracking

Phase 3: Interpretation and Design

- Perform in silico mutagenesis (ISM) for variant effect prediction
- Compute saliency maps using DeepLIFT/SHAP or gradient-based methods
- Annotate important regions with position weight matrix (PWM) scanning
- Generate synthetic sequences using directed evolution or gradient-based optimization

The Scientist's Toolkit: Research Reagent Solutions

Table 3: Essential Research Reagents and Computational Tools

Tool/Reagent	Function	Application Context
Rosetta Molecular Modeling Suite	Protein structure prediction and design	Generating synthetic biophysical data for pretraining
Transformer Architectures	Sequence modeling with attention mechanisms	Capturing long-range dependencies in biological sequences
Position-Specific Scoring Matrices (PSSM)	Evolutionary conservation scoring	Feature extraction for supervised learning
Weights & Biases Platform	Experiment tracking and model management	Reproducible machine learning workflows
PyTorch Lightning	Deep learning framework abstraction	Simplified model training and validation
TF-MoDISco	Transcription factor motif discovery	Interpreting model predictions and identifying regulatory elements
Single-cell RNA-seq Data	Transcriptomic profiling at cellular resolution	Model validation across diverse cell types

Addressing data sparsity and generalization challenges in novel sequence analysis requires a multi-faceted approach that integrates biophysical principles with advanced machine learning techniques. Frameworks like METL demonstrate that pretraining on synthetic biophysical data can significantly enhance model performance in low-data regimes, enabling effective protein engineering with as few as 64 training examples [30]. Similarly, comprehensive platforms like gReLU provide essential tools for data augmentation, model interpretation, and sequence design that help maximize insights from limited experimental datasets [76].

The evolution of biological sequence representation methods—from simple k-mer counting to sophisticated biophysics-informed language models—reflects a continuing effort to overcome these fundamental challenges. Future progress will likely involve even tighter integration of physical principles with machine learning, improved methods for leveraging unlabeled data, and more efficient model architectures that can learn robust representations from increasingly limited experimental data. For researchers in drug development and protein engineering, these advances promise to accelerate the design of novel therapeutic sequences while reducing reliance on costly high-throughput experimental screening.

Codon optimization has evolved from a simple technique to enhance protein expression into a sophisticated, data-driven discipline central to modern therapeutic development. This whitepaper examines the current landscape of codon optimization technologies, focusing on the paradigm shift from traditional rule-based algorithms to advanced artificial intelligence and deep learning frameworks. Within the broader context of amino acid sequence representation research, we analyze how these computational approaches are overcoming historical limitations while introducing new considerations for therapeutic applications. The integration of multi-omics data, contextual biological understanding, and generative AI enables unprecedented precision in designing synthetic gene sequences for vaccines, gene therapies, and recombinant protein production. However, this progress necessitates careful navigation of potential pitfalls, including unintended biological consequences and the limitations of purely computational predictions. This technical guide provides researchers and drug development professionals with a comprehensive framework for leveraging codon optimization while mitigating risks through rigorous validation and emerging alternative approaches.

The Evolution and Benefits of Advanced Codon Optimization

From Heuristic Rules to Data-Driven Intelligence

Traditional codon optimization strategies primarily relied on simplistic metrics such as the **Codon Adaptation Index (CAI)**, which selects codons based on their frequency in highly expressed genes of a target organism [77]. While these methods improved expression over native sequences, they often failed to account for the complex biological factors influencing translation efficiency, mRNA stability, and protein folding. This limitation stemmed from their reliance on **predefined sequence features** that frequently correlated poorly with actual protein expression levels [78]. The inherent constraint of these approaches was their limited exploration of the vast possible sequence space, potentially missing highly optimized configurations.

The contemporary landscape has been transformed by artificial intelligence, particularly **deep learning models** that learn directly from experimental data rather than pre-programmed rules. Frameworks like RiboDecode demonstrate this paradigm shift by training on large-scale **ribosome profiling (Ribo-seq)** data, which provides genome-wide snapshots of translational activity [78]. This approach captures the complex interplay between codon usage, cellular context, and translational regulation that eluded earlier methods. Similarly, DeepCodon employs deep learning trained on millions of natural sequences while preserving functionally important rare codon clusters often overlooked by conventional optimization [79]. These AI-driven tools represent a significant advancement in amino acid sequence representation, moving beyond static codon frequency tables to dynamic, context-aware models.

Quantifiable Benefits in Therapeutic Development

The implementation of advanced codon optimization yields substantial benefits across therapeutic modalities, with quantifiable improvements in both preclinical and clinical outcomes. The table below summarizes key performance metrics from recent studies:

Table 1: Therapeutic Efficacy of Codon-Optimized mRNA Sequences

Therapeutic Application	Optimization Approach	Experimental Model	Key Efficacy Metrics
Influenza Vaccine [78]	RiboDecode (AI-powered)	In vivo mouse study	**10x stronger** neutralizing antibody responses
Neuroprotection [78]	RiboDecode (AI-powered)	Optic nerve crush mouse model	Equivalent efficacy at **1/5 the dose** (retinal ganglion cells)
Insect-Resistant Maize [80]	Traditional (maize codon bias)	Transgenic maize	Correct protein expression and **high insecticidal activity** (vip3Aa11-m1 variant)
Recombinant Protein Production [81]	Multi-parameter tools (JCat, OPTIMIZER)	E. coli, S. cerevisiae, CHO cells	Strong correlation between **high CAI (>0.9)** and enhanced expression

Beyond these specific examples, the broader benefits of advanced codon optimization include:

- **Enhanced Translational Efficiency**: AI models like RiboDecode achieve substantial improvements in protein expression by optimizing the complex relationship between codon sequences and ribosomal dynamics [78]. This is particularly valuable for **mRNA therapeutics** and **vaccines**, where efficient translation directly correlates with therapeutic potency.
- **Dose Reduction Potential**: The ability to achieve equivalent therapeutic effects with lower doses, as demonstrated in the nerve growth factor study, has significant implications for **reducing toxicity** and **improving the therapeutic index** of mRNA medicines [78].
- **Context-Aware Optimization**: Modern algorithms incorporate **cellular context** through gene expression profiles, enabling tissue-specific optimization—a crucial capability for gene therapies targeting particular organs or cell types [78] [82].
- **Broad Format Compatibility**: Advanced methods maintain efficacy across different mRNA formats, including **unmodified, m1Ψ-modified, and circular mRNAs**, ensuring optimization strategies remain effective despite formulation changes [78].

Experimental Validation and Methodological Framework

In Silico and In Vitro Validation Protocols

Robust validation of codon-optimized sequences requires a multi-stage approach beginning with comprehensive computational assessments. The following workflow outlines a standardized validation protocol adapted from recent studies:

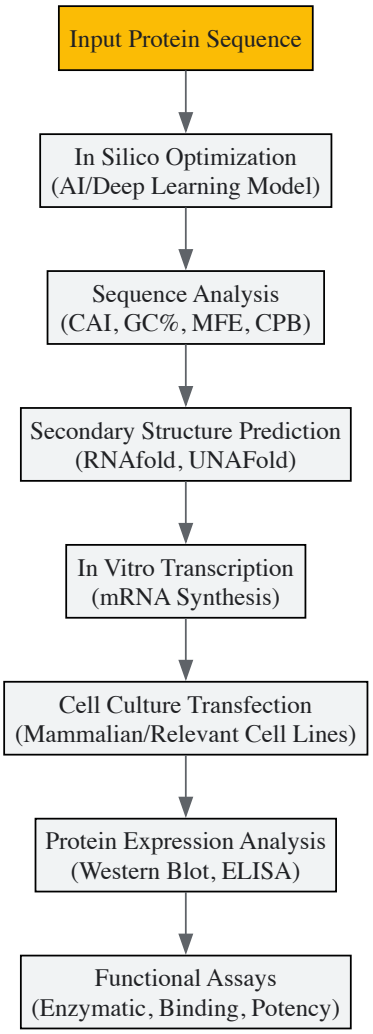

Diagram 1: Codon Optimization Experimental Workflow

For the in silico phase, researchers should employ multiple assessment metrics to comprehensively evaluate optimized sequences:

Table 2: Key Parameters for In Silico Sequence Assessment

Parameter	Calculation Method	Optimal Range	Biological Significance
Codon Adaptation Index (CAI) [81]	Geometric mean of relative synonymous codon usage	>0.8 (closer to 1.0 indicates better adaptation)	Correlation with host translation efficiency
GC Content [81]	Percentage of guanine and cytosine nucleotides	Varies by host: E. coli ~50-60%, S. cerevisiae ~30-40%	Impacts mRNA stability and secondary structure
Minimum Free Energy (MFE) [78]	Predicted using RNAfold, UNAFold, or RNAstructure	More negative values indicate stronger folding	Influence on ribosomal scanning and translation initiation
Codon Pair Bias (CPB) [81]	Manhattan distance from host codon pair distribution	Higher score indicates better host compatibility	Affects translational elongation rate and accuracy

In vitro validation should include standardized experimental protocols. For mRNA therapeutics, this involves:

- **In vitro transcription and capping**: Synthesize mRNA using optimized and control templates with identical 5' and 3' UTRs to isolate codon optimization effects.
- **Cell culture transfection**: Transfert relevant cell lines (e.g., HEK-293, HeLa, or dendritic cells) using standardized lipid nanoparticles or transfection reagents. The study validating RiboDecode used **multiple human cell lines** to confirm robust performance across cellular environments [78].
- **Protein expression quantification**: Assess expression levels at 24-48 hours post-transfection using:

- **Western blotting** for full-length protein detection and size verification
- **ELISA** for precise quantification of expression levels
- **Flow cytometry** for single-cell expression analysis in heterogeneous cell populations

- **mRNA stability assessment**: Measure mRNA decay rates using quantitative RT-PCR at multiple timepoints to confirm optimization doesn't adversely impact transcript half-life.

Essential Research Reagents and Tools

Table 3: Essential Research Reagent Solutions for Codon Optimization Studies

Reagent/Tool Category	Specific Examples	Primary Function	Key Considerations
Codon Optimization Algorithms	RiboDecode [78], DeepCodon [79], IDT Tool [83]	Generate optimized coding sequences	AI-based vs. traditional; parameter customization; host-specificity
mRNA Synthesis Reagents	T7 polymerase, cap analogs, modified nucleotides (m1Ψ)	Produce in vitro transcribed mRNA for testing	Co-transcriptional capping efficiency; incorporation of modified nucleotides
Delivery Vehicles	Lipid nanoparticles (LNPs), electroporation systems	Introduce mRNA into cells	Delivery efficiency; cellular toxicity; scalability
Expression Analysis Tools	Anti-Vip3Aa antibodies [80], His-Tag purification kits [80]	Detect and quantify expressed proteins	Antibody specificity; detection sensitivity; compatibility with host system
Secondary Structure Prediction	RNAfold [81], UNAFold [81], LinearFold [78]	Predict mRNA folding stability	Algorithm accuracy; computational requirements; MFE calculation

Risks, Limitations, and Critical Considerations

Documented Risks and Unintended Consequences

Despite its benefits, codon optimization carries inherent risks that researchers must acknowledge and address. A compelling case study from plant biotechnology illustrates these potential pitfalls. When researchers developed two codon-optimized variants of the vip3Aa11 gene (m1 and m2) for expression in maize, both sequences shared identical amino acid sequences but differed in synonymous codon choices [80]. Surprisingly, while vip3Aa11-m1 showed strong insecticidal activity, vip3Aa11-m2 completely lost activity despite proper transcription. Further investigation revealed that a single synonymous mutation at the fourth amino acid position (AAT for asparagine in m2 versus the original codon in m1) caused a shift in the translation initiation site, producing a truncated, non-functional protein [80].

This case highlights several critical risks associated with codon optimization:

- **Altered Translation Initiation**: Synonymous codon changes can create or disrupt regulatory motifs near the start codon, potentially leading to **alternative translation initiation** at downstream sites [80].

- **Disrupted Protein Folding and Function**: While preserving the primary amino acid sequence, synonymous codons can influence **translation kinetics**, thereby affecting co-translational protein folding, disulfide bond formation, and ultimate protein function [77].

- **Unintended Post-Translational Modifications**: Optimization may inadvertently create, destroy, or alter sites for **post-translational modifications** such as phosphorylation, glycosylation, or ubiquitination, significantly affecting protein stability and activity [77].

- **Altered Immunogenicity Profile**: In therapeutic contexts, optimized sequences may introduce **cryptic epitopes** or alter protein expression kinetics, potentially triggering unwanted immune responses [77].

The following diagram illustrates the decision pathway for risk mitigation in codon optimization projects:

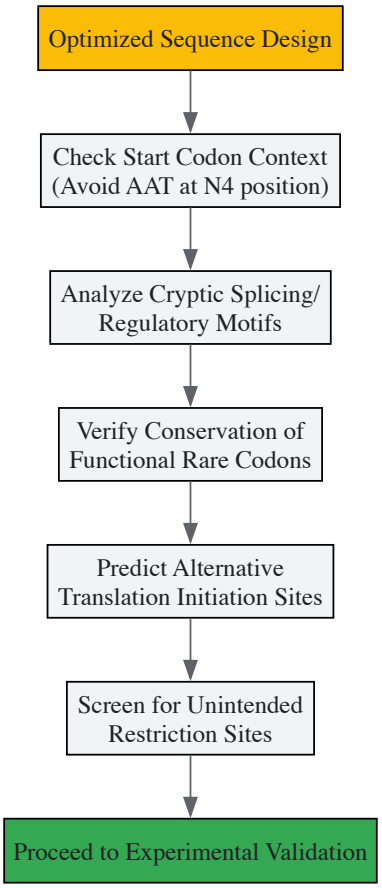

Diagram 2: Codon Optimization Risk Assessment

Limitations of Current Optimization Approaches

Even advanced codon optimization strategies face significant limitations that researchers must consider:

- **Codon Context Sensitivity**: The vip3Aa11 case demonstrates that **position-specific codon effects** can dramatically impact protein expression and function, indicating that our understanding of codon context remains incomplete [80].
- **Variable Performance Across Host Systems**: Tools optimized for specific expression systems (e.g., E. coli, yeast, mammalian cells) may not generalize well to others, requiring **host-specific optimization strategies** [81].
- **Incompleteness of Predictive Models**: While AI models show superior performance, they remain constrained by the **quality and breadth of training data**, potentially missing important biological nuances not captured in existing datasets [78].
- **Over-Optimization Risks**: Excessive focus on a single parameter like CAI can produce sequences that are **theoretically optimal but biologically dysfunctional**, highlighting the need for balanced multi-parameter optimization [81].

Alternative and Complementary Approaches

Readthrough Therapies for Nonsense Mutations

For genetic diseases caused by nonsense mutations that introduce premature termination codons (PTCs), readthrough therapies represent a powerful alternative to codon optimization. This approach utilizes small molecules that promote ribosomal misreading of PTCs, allowing translation continuation and production of full-length functional proteins [84].

Aminoglycosides like gentamicin represent the best-characterized class of readthrough compounds. They bind to the ribosomal decoding center, inducing incorporation of near-cognate tRNAs at PTC positions [84]. In preclinical models of recessive dystrophic epidermolysis bullosa (RDEB) caused by COL7A1 nonsense mutations, gentamicin treatment restored functional type VII collagen expression and improved anchoring fibril formation at the dermal-epidermal junction [84].

The emerging landscape of readthrough therapeutics includes:

- **Aminoglycoside analogs** (e.g., ELX-02) with improved safety profiles
- **Translation termination factor degraders** (e.g., CC-90009, SRI-41315)

- **tRNA post-transcriptional inhibitors** (e.g., 2,6-diaminopurine)
- **Nucleoside analogs** (e.g., clitocine) with novel mechanisms of action

Table 4: Comparison of Readthrough Therapeutic Approaches

Approach	Mechanism of Action	Development Stage	Key Advantages	Key Limitations
Aminoglycosides (gentamicin) [84]	Binds ribosomal decoding center	Clinical trials for EB	Broad PTC coverage; well-characterized	Ototoxicity and nephrotoxicity
Aminoglycoside Analogs (ELX-02) [84]	Enhanced ribosomal binding	Phase 2 clinical trials	Reduced toxicity profile	Codon context dependence
Termination Factor Degraders [84]	Reduces eRF1 availability	Preclinical development	Novel mechanism	Potential off-target effects
tRNA Modulators [84]	Alters tRNA modification	Preclinical development	Tissue-specific potential	Limited characterization

Integrated Multi-Objective Optimization Frameworks

Rather than treating codon optimization as a standalone process, the most effective strategies integrate multiple objectives through balanced computational frameworks. RiboDecode exemplifies this approach by simultaneously optimizing both translation efficiency (through its translation prediction model) and mRNA stability (through its MFE prediction model) via a tunable parameter (w) that weights these objectives according to therapeutic priorities [78].

This integrated approach acknowledges that maximal protein production requires balancing potentially competing factors:

- **Translation elongation rate** influenced by codon optimality
- **mRNA structural stability** affected by GC content and secondary structure
- **Translation initiation efficiency** impacted by start codon context
- **Co-translational folding** guided by rare codon clusters at critical positions

The parameter w in RiboDecode allows researchers to adjust optimization priorities based on therapeutic goals: w = 0 optimizes translation only, w = 1 optimizes MFE only, and intermediate values jointly optimize both properties [78]. This flexibility represents a significant advancement over single-metric approaches.

Codon optimization has matured from a simple heuristic technique to a sophisticated, data-driven discipline that leverages AI and multi-omics data to enhance therapeutic development. The integration of deep learning with biological understanding enables unprecedented precision in designing sequences for vaccines, gene therapies, and recombinant protein production. However, the documented risks—including altered translation initiation, disrupted protein folding, and unintended biological consequences—demand rigorous validation and a nuanced approach to sequence design.

Future advancements will likely focus on several key areas: (1) enhanced prediction of translation initiation dynamics, particularly in the start codon context; (2) improved modeling of co-translational folding influenced by synonymous codon usage; (3) expansion of tissue-specific optimization capabilities through integration of single-cell omics data; and (4) development of more sophisticated multi-objective optimization frameworks that balance expression with immunogenicity considerations.

For researchers engaged in amino acid sequence representation, codon optimization represents a powerful application of computational biology to therapeutic challenges. By leveraging the tools and frameworks described in this whitepaper while maintaining rigorous validation standards, scientists can harness the full potential of codon optimization while mitigating its associated risks, ultimately accelerating the development of more effective biologics, vaccines, and gene therapies.

Benchmarking Performance: Rigorous Validation and Comparative Analysis

The exponential growth in protein sequence data has necessitated a transition from traditional wet-lab experimental methods to artificial intelligence (AI)-driven computational approaches for protein sequence analysis. This paradigm shift demands robust validation frameworks to ensure the reliability and biological relevance of computational predictions. Protein sequence analysis examines the order of amino acids within protein sequences to unlock diverse types of knowledge about biological processes and genetic disorders, including forecasting disease susceptibility by identifying protein signatures and biomarkers linked to particular disease states [63]. Establishing standardized validation frameworks is particularly crucial given that AI-driven protein sequence analysis applications can be broadly categorized into three distinct computational paradigms: classification (assigning sequences to predefined categories), regression (predicting continuous numerical values), and clustering (grouping similar

sequences) [63]. Each paradigm requires specialized metrics and benchmark datasets to properly validate predictive performance and ensure biological significance.

Core Components of a Validation Framework

Foundational Principles

A comprehensive validation framework for amino acid sequence representation methods must address several interconnected components. First, it requires **curated benchmark datasets** with known ground truth annotations to enable standardized comparisons. Second, it necessitates **performance metrics** that accurately reflect biological and clinical utility beyond mere computational accuracy. Third, it demands **experimental protocols** that detail procedures for training, testing, and validating models to ensure reproducibility. Finally, it must incorporate **domain-specific considerations** such as protein family representation, functional class coverage, and structural diversity to prevent biased evaluations [63] [85].

The development of these frameworks is particularly important for addressing the "black box" nature of many AI-driven approaches. By establishing standardized validation methodologies, researchers can better understand the limitations and strengths of different protein sequence representation methods, ultimately accelerating their adoption in critical areas like drug development and disease diagnosis [63].

Benchmark Dataset Curation

High-quality benchmark datasets form the foundation of any rigorous validation framework. These datasets are typically developed by acquiring protein sequences and corresponding biological information from two primary sources: wet-lab experiments and public databases [63]. The curation process must address several critical factors:

- **Data Provenance**: Documenting the origin and experimental methods used to generate the data
- **Functional Annotation**: Ensuring accurate, consistent functional labels based on standardized ontologies
- **Sequence Diversity**: Representing diverse protein families and organisms to prevent taxonomic bias
- **Quality Filtering**: Implementing stringent criteria to remove low-quality or ambiguous sequences

Recent comprehensive reviews have identified 627 benchmark datasets across 63 distinct protein sequence analysis tasks, providing a rich landscape for validation [63]. These datasets enable fair performance comparisons between existing and new AI predictors, fostering advancement in the field.

Table 1: Major Database Resources for Protein Sequence Analysis Benchmarking

Database Name	Primary Content	Key Applications	Size/Scope
UniProt	Protein sequences and functional annotations	Protein identification, function prediction	Over 240 million sequences [43]
Protein Data Bank (PDB)	3D protein structures	Structure-function relationships, binding site prediction	>200,000 structures [43]
CAFA Challenge Data	Curated protein function benchmarks	Function prediction method validation	Community-standard datasets [43]
DeepFRI Datasets	Sequence-structure-function relationships	Graph-based protein function prediction	Multimodal protein representations [54]

Performance Metrics for Method Evaluation

Task-Specific Metric Selection

The selection of appropriate performance metrics is critical for meaningful validation, with the choice heavily dependent on the specific protein sequence analysis task:

Classification Tasks (e.g., protein family classification, subcellular localization):

- **Fmax**: Maximum harmonic mean of precision and recall, particularly important for multi-label classification where proteins may have multiple functions [54]
- **AUPR** (Area Under Precision-Recall Curve): Preferred over ROC curves for imbalanced datasets common in protein function prediction [54]
- **Smin**: Minimum semantic distance between predicted and actual functional terms, capturing hierarchical relationships in functional ontologies [54]

Regression Tasks (e.g., protein stability prediction, expression level estimation):

- **Pearson Correlation Coefficient**: Measures linear relationship between predicted and experimental values
- **Root Mean Square Error (RMSE)**: Captures absolute deviation between predictions and experimental values
- **Mean Absolute Error (MAE)**: Provides interpretable measure of average prediction error

Clustering Tasks (e.g., protein family discovery, functional module identification):

- **Adjusted Rand Index**: Measures similarity between computational clustering and expert-curated classifications
- **Normalized Mutual Information**: Quantifies the mutual dependence between clustering results and reference annotations
- **Silhouette Coefficient**: Evaluates clustering quality based on intra-cluster similarity versus inter-cluster dissimilarity

Table 2: Key Performance Metrics for Protein Sequence Analysis Tasks

Task Category	Primary Metrics	Secondary Metrics	Biological Interpretation
Protein Function Prediction	Fmax, AUPR	Smin, Precision at k	Functional annotation accuracy
Protein-Protein Interaction	AUC-ROC, F1-score	Precision, Recall	Interaction network reliability
Structure Prediction	TM-score, GDT-TS	RMSD, pLDDT	Structural model quality
Mutation Effect Prediction	AUPR, Pearson r	Spearman ρ, MCC	Pathogenic variant identification

Statistical Significance Testing

Beyond raw metric values, validation frameworks must incorporate statistical significance testing to distinguish meaningful improvements from random variations. Recommended approaches include:

- **Paired t-tests** or **Wilcoxon signed-rank tests** for comparing methods across multiple datasets
- **Corrected p-values** (e.g., Bonferroni, Benjamini-Hochberg) when performing multiple comparisons
- **Bootstrapping** or **cross-validation** to estimate confidence intervals for performance metrics
- **Effect size measures** (e.g., Cohen's d) to quantify the magnitude of differences between methods

Experimental Protocols for Method Validation

Standardized Evaluation Workflows

Robust experimental protocols are essential for generating comparable results across different protein sequence representation methods. The following workflow represents a generalized approach for validating AI-driven protein sequence analysis methods:

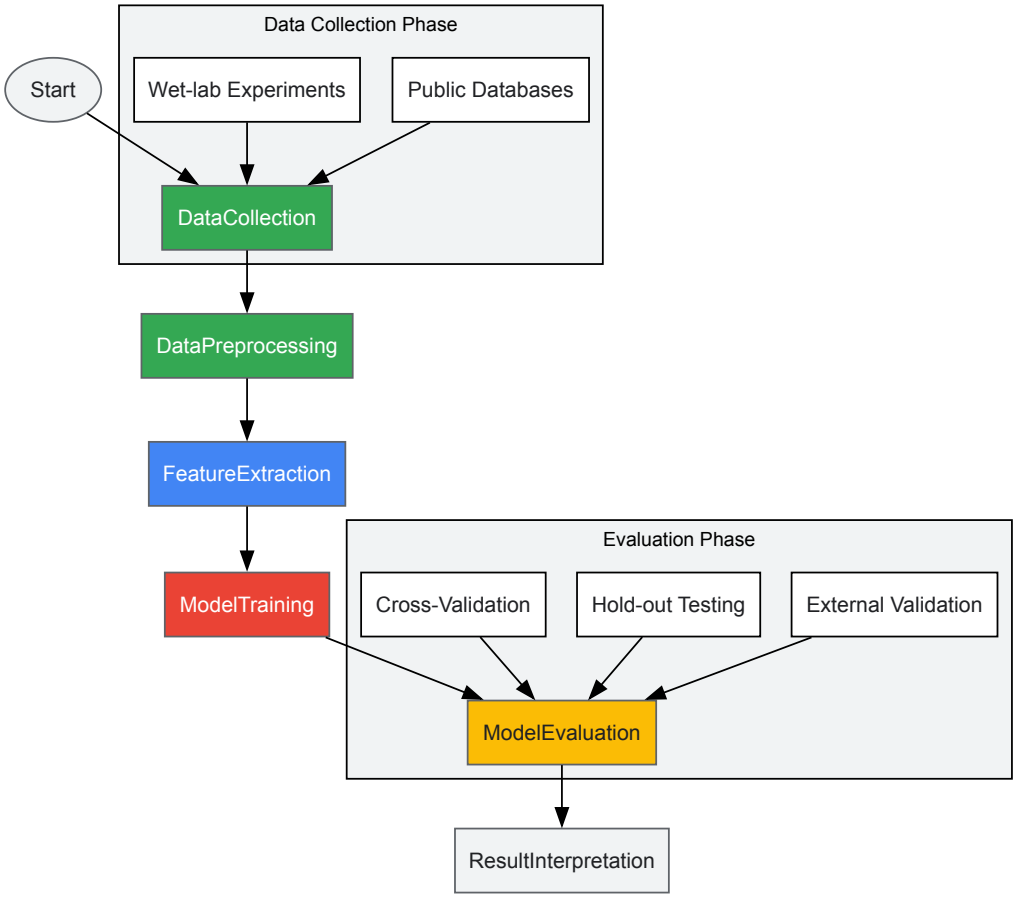

Diagram 1: Protein Sequence Analysis Validation Workflow

Data Partitioning Strategies

Proper dataset partitioning is crucial for unbiased performance estimation:

- **Stratified k-fold Cross-Validation**: Ensures proportional representation of different functional classes or protein families across folds
- **Hold-out Validation**: Reserves a portion of data (typically 20-30%) for final model assessment after hyperparameter tuning
- **Temporal Validation**: Uses chronological partitioning when dealing with time-series data or newly discovered proteins
- **Structural Clustering-Based Splitting**: Partitions based on protein structural similarity to test generalization to novel folds

For clinical applications, the Association of Molecular Pathology (AMP) and College of American Pathologists have established specific validation protocols for next-generation sequencing-based tests. These include requirements for minimal depth of coverage, minimum sample sizes, and determination of positive percentage agreement and positive predictive value for each variant type [85].

Case Study: S2RL Framework Validation

The Structure-guided Sequence Representation Learning (S2RL) framework provides a contemporary example of comprehensive validation in protein sequence analysis [54]. The experimental protocol included:

- **Data Sources**: Integration of sequences from UniProt and structural data from Protein Data Bank and AlphaFold2 predictions
- **Comparison Methods**: Benchmarking against established baselines including BLAST, DeepGO, DeepFRI, and HEAL
- **Evaluation Metrics**: Comprehensive assessment using AUPR, Fmax, and Smin across Molecular Function (MF), Biological Process (BP), and Cellular Component (CC) ontologies
- **Ablation Studies**: Systematic evaluation of individual framework components to assess their contribution to overall performance

The S2RL framework demonstrated the importance of integrating structural information with sequence data, achieving competitive performance with AUPR scores of 0.676 (MF), 0.350 (BP), and 0.495 (CC) on protein function prediction tasks [54].

Essential Research Reagents and Computational Tools

Research Reagent Solutions

The development and validation of protein sequence representation methods rely on both computational resources and experimental materials:

Table 3: Essential Research Reagents and Resources for Validation

Resource Category	Specific Examples	Primary Function	Access Information
Reference Cell Lines	GM12878, K562, HEK293	Provide standardized biological materials for experimental validation	Coriell Institute, ATCC
Protein Databases	UniProt, Pfam, InterPro	Source of annotated protein sequences and domains	Publicly available online
Structure Databases	PDB, AlphaFold DB	Source of protein structural information	Publicly available online
Functional Ontologies	Gene Ontology (GO), Enzyme Commission	Standardized vocabularies for protein function annotation	Gene Ontology Consortium
Benchmark Datasets	CAFA challenges, DeepFRI datasets	Curated datasets for method comparison	Publicly available online

Computational Infrastructure

Modern protein sequence representation methods require substantial computational resources:

- **GPU Clusters**: Essential for training large protein language models and deep learning architectures
- **High-Performance Computing**: Required for molecular dynamics simulations and structural analyses
- **Storage Systems**: Capacity for managing terabytes of sequence and structural data
- **Containerization**: Docker or Singularity for ensuring computational reproducibility

Advanced Topics in Validation Frameworks

Multimodal Integration Challenges

Recent advances in protein sequence representation increasingly combine multiple data modalities, creating unique validation challenges. Methods like S2RL that integrate sequence and structural information require specialized benchmarking approaches [54]. The key challenges include:

- **Modality-Specific Metrics**: Developing evaluation criteria that account for the contributions of different data types
- **Cross-Modal Generalization**: Assessing performance when certain modalities are missing or incomplete
- **Representation Disentanglement**: Determining which modality contributes most to predictive performance

The integration of structural information has shown particular promise, with frameworks like S2RL demonstrating that "incorporating structural knowledge to extract informative, multiscale features directly from protein sequences" can significantly enhance function prediction accuracy [54].

Addressing Data Scarcity and Bias

Validation frameworks must account for inherent biases and limitations in available data:

- **Functional Class Imbalance**: Addressing over-representation of certain protein families and functions
- **Taxonomic Bias**: Mitigating the focus on model organisms and human proteins
- **Annotation Incompleteness**: Developing methods robust to missing or incomplete functional labels
- **Low-Resource Protein Families**: Creating specialized benchmarks for understudied protein classes

The establishment of comprehensive validation frameworks is essential for advancing the field of protein sequence representation. As the volume of protein sequence data continues to grow—with over 240 million sequences in UniProt but less than 0.3% having experimentally validated functions—the role of computational prediction and its validation becomes increasingly critical [43]. Future developments in validation methodologies will likely focus on several key areas:

- **Standardized Benchmarking Platforms**: Community-adopted platforms for fair method comparison across diverse protein classes and functions
- **Clinical Translation Frameworks**: Validation protocols specifically designed for clinical applications and diagnostic use
- **Explainability Metrics**: Quantitative measures for interpreting and trusting model predictions in biological contexts
- **Continuous Evaluation Systems**: Frameworks for ongoing assessment as new protein functions are discovered

The field is moving toward increasingly integrated validation approaches that combine sequence, structure, and experimental data to build more comprehensive and biologically faithful assessment frameworks. As protein language models and other AI-driven methods continue to mature,

robust validation will be the cornerstone of their successful application in basic research and therapeutic development.

Performance Comparison Across Encoding Methods for Protein Structure Prediction

The revolutionary progress in artificial intelligence has transformed protein structure prediction, moving from a long-standing challenge to a routinely applied technology. At the heart of this transformation lies a critical preprocessing step: the conversion of amino acid sequences into numerical representations that computational models can process. These **encoding methods** extract distinct biological features—from simple physicochemical properties to complex evolutionary patterns—that directly influence prediction accuracy [8] [1]. For researchers and drug development professionals, selecting an appropriate encoding strategy is paramount for leveraging AI tools like AlphaFold and RoseTTAFold in practical applications such as drug discovery and functional annotation.

The development of encoding methods has progressed through distinct evolutionary stages. Early **computational-based approaches** focused on handcrafted features derived from sequences. The subsequent emergence of **word embedding-based methods** enabled models to learn contextual relationships between amino acids. Most recently, **large language model (LLM)-based techniques** leverage enormous neural networks pre-trained on millions of sequences to capture complex biological patterns [1]. This review systematically compares these encoding paradigms through quantitative benchmarking, detailed methodological analysis, and practical implementation guidance for scientific applications.

Classification and Principles of Encoding Methods

Protein encoding strategies can be categorized into three distinct generations based on their underlying methodology and chronological development. **Table 1** provides a comprehensive comparison of these approaches.

Table 1: Classification of Protein Sequence Encoding Methods

Category	Representative Methods	Underlying Principles	Information Captured	Typical Applications
Computational-Based	k-mer, CTD, PSSM	Rule-based feature extraction	Statistical patterns, physicochemical properties, evolutionary information	Sequence classification, motif discovery, basic structure prediction
Word Embedding-Based	Word2Vec, ProtVec, GloVe	Neural network-based context learning	Contextual relationships, local sequence patterns	Protein function annotation, secondary structure prediction
LLM-Based	ESM, AlphaFold, RoseTTAFold	Transformer architectures with self-supervised learning	Long-range dependencies, structural constraints, functional relationships	Tertiary structure prediction, protein complex modeling, function prediction

Computational-Based Encoding Methods

As the earliest encoding approach, computational-based methods employ mathematical formalisms to extract predefined features from amino acid sequences [8]. These methods are characterized by their interpretability and relatively low computational requirements.

k-mer-based methods represent proteins by counting the frequencies of contiguous or gapped subsequences of length k. For example, Amino Acid Composition (AAC) counts single residues (k=1), producing 20-dimensional vectors, while Dipeptide Composition (DPC) captures pairs (k=2), generating 400-dimensional representations [1]. These methods efficiently capture local sequence patterns but suffer from the "curse of dimensionality" with increasing k values.

Group-based methods, such as Composition-Transition-Distribution (CTD), categorize amino acids based on physicochemical properties (e.g., hydrophobicity, polarity, charge) and analyze the position, combination, and frequency of these grouped patterns [1]. The Conjoint Triad (CT) method further groups amino acids into seven categories based on dipole and side chain volume, forming triads of three consecutive amino acids to produce a 343-dimensional vector capturing interaction patterns [1].

Evolution-based methods, particularly Position-Specific Scoring Matrices (PSSM), leverage evolutionary information by searching sequence databases to generate profiles representing conserved substitution patterns [8] [1]. PSSM encodes the log-likelihood of each amino acid occurring at specific positions, providing crucial evolutionary constraints that guide folding patterns.

Word Embedding-Based Methods

Inspired by natural language processing, word embedding methods treat amino acids as "words" and protein sequences as "sentences" to capture contextual relationships [1]. Unlike computational approaches with predefined features, embeddings are learned automatically from data.

Word2Vec employs shallow neural networks to create dense vector representations by predicting either center words from contexts (Continuous Bag-of-Words) or contexts from center words (Skip-gram) [1]. The resulting embeddings position functionally similar amino acids closer in vector space, capturing biochemical similarities without explicit human design.

ProtVec extends this concept by creating embeddings for k-mers (typically k=3), then averaging these representations to form sequence-level embeddings [1]. This approach captures both individual residue properties and local contextual information, making it particularly effective for protein classification tasks.

Large Language Model-Based Methods

The most advanced encoding paradigm adapts transformer architectures, originally developed for natural language, to biological sequences. These models employ self-supervised learning on millions of protein sequences to create rich, contextual representations [1].

The key innovation is the **self-attention mechanism**, which dynamically weights the importance of different residues in a sequence, enabling the capture of long-range dependencies critical for protein structure and function [1]. Models like ESM (Evolutionary Scale Modeling) create representations that implicitly encode structural information, often achieving remarkable accuracy in predicting tertiary structure directly from sequence [6].

These LLM-based encodings have become the foundation for state-of-the-art structure prediction systems. AlphaFold2 and AlphaFold3 integrate multiple sequence alignments with transformer-based architectures to generate atomic-level accuracy predictions, while RoseTTAFold employs a similar approach with three-track processing of sequence, distance, and coordinate information [86] [87].

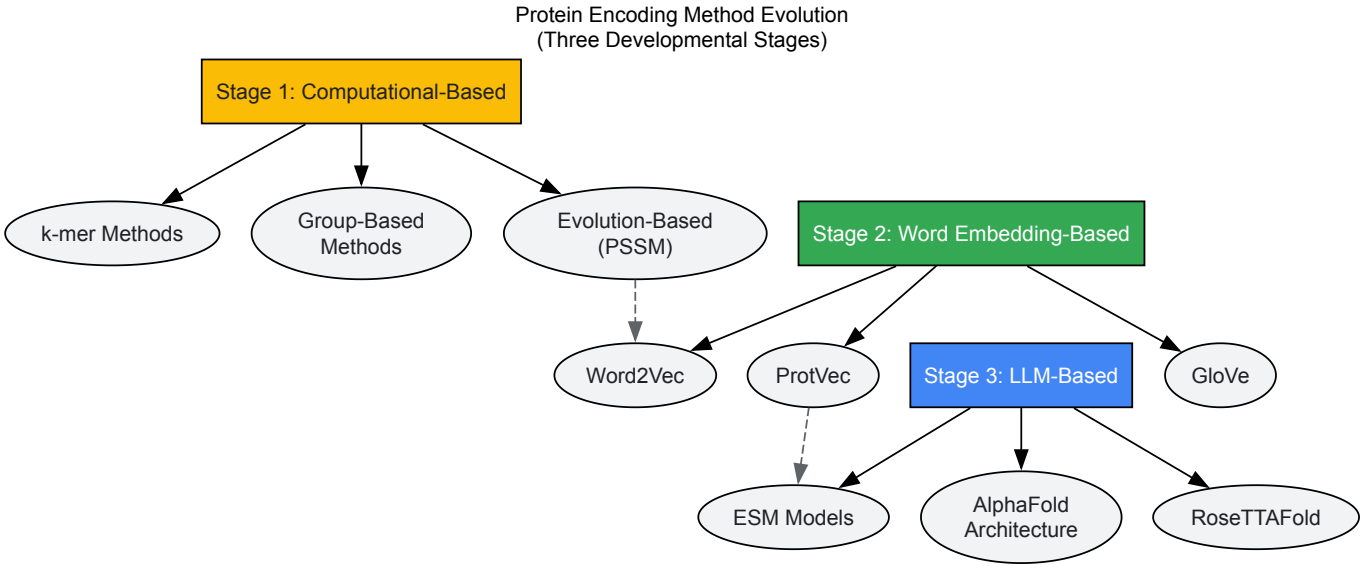

Figure 1: The three developmental stages of protein encoding methods, showing the progression from simple rule-based approaches to complex neural architectures.

Quantitative Performance Comparison

Benchmarking on Standardized Datasets

Rigorous evaluation of encoding methods requires standardized benchmarks across diverse protein classes. The Critical Assessment of Structure Prediction (CASP) experiments provide community-wide benchmarks, while specialized datasets like those from the Protein Data Bank enable targeted assessments.

Table 2 presents quantitative performance metrics for different encoding methods when integrated with state-of-the-art structure prediction pipelines.

Table 2: Performance Comparison of Encoding-Enhanced Prediction Methods

Prediction Method	Core Encoding Strategy	TM-score Improvement	Interface Success Rate	Key Application Domain
DeepSCFold	Sequence-derived structural complementarity	11.6% vs. AlphaFold-Multimer, 10.3% vs. AlphaFold3	24.7% vs. AlphaFold-Multimer, 12.4% vs. AlphaFold3 (antibody-antigen)	Protein complexes, antibody-antigen interactions

Prediction Method	Core Encoding Strategy	TM-score Improvement	Interface Success Rate	Key Application Domain
AlphaFold3	LLM-based with MSA integration	Baseline	Baseline	General protein-ligand complexes
AlphaFold-Multimer	MSA pairing with co-evolution	Baseline -11.6%	Baseline -24.7%	Protein multimer complexes
DMFold-Multimer	Enhanced MSA construction	Moderate improvement over AF-Multimer (CASP15 leader)	Moderate improvement	General protein complexes

Performance evaluation reveals several critical trends. First, **evolution-based encodings** (PSSM) consistently outperform simple physicochemical encoding across diverse prediction tasks [8]. Second, **LLM-based encodings** demonstrate superior performance for complex prediction tasks, particularly for tertiary structure and protein-protein interactions [1]. Third, specialized encodings that capture **structural complementarity**, such as DeepSCFold's approach, show remarkable efficacy for challenging targets like antibody-antigen complexes [86].

Recent advances demonstrate that encoding methods capturing structural complementarity can significantly enhance performance for particularly challenging targets. DeepSCFold, which uses sequence-based deep learning to predict protein-protein structural similarity and interaction probability, shows 11.6% and 10.3% improvement in TM-score compared to AlphaFold-Multimer and AlphaFold3, respectively, on CASP15 multimer targets [86]. For antibody-antigen complexes, DeepSCFold enhances prediction success rates for binding interfaces by 24.7% and 12.4% over AlphaFold-Multimer and AlphaFold3, respectively [86].

Assessment Metrics for Protein Complex Prediction

Evaluating protein complex predictions requires specialized metrics beyond those used for monomeric structures. Key assessment scores include:

- **ipTM (interface pTM)**: An interface-specific version of the predicted TM-score that evaluates the reliability of interface residues [88]
- **pDockQ2**: A recently developed metric specifically for multimeric protein complexes that calculates interfacial contacts and average quality of interacting residues [88]
- **VoroIF**: A graph neural network-based scoring method using Voronoi tessellation to derive interface graphs [88]
- **ipLDDT**: The interface-specific version of the local distance difference test [88]

Benchmarking studies reveal that interface-specific scores are more reliable for evaluating protein complex predictions compared to global scores. Among these, ipTM and model confidence achieve the best discrimination between correct and incorrect predictions [88].

Experimental Protocols for Encoding Evaluation

Standardized Benchmarking Methodology

To ensure fair comparison across encoding methods, researchers should adhere to standardized experimental protocols:

Dataset Preparation:

- Curate a non-redundant set of protein structures from the PDB with resolution ≤2.0Å
- Partition into training/validation/test sets with ≤30% sequence identity between splits
- Include diverse protein classes (all-α, all-β, α/β, α+β) and structural complexity levels

Feature Extraction:

- Generate multiple sequence alignments using diverse databases (UniRef30, UniRef90, BFD, MGnify)
- Compute encoding representations for all sequences
- Apply normalization (z-score or min-max scaling) to ensure compatibility across encoding types

Model Training & Evaluation:

- Implement cross-validation with fixed random seeds for reproducibility
- Utilize consistent neural architecture across encoding methods
- Assess performance using multiple metrics (TM-score, RMSD, DockQ) with statistical significance testing

DeepSCFold Protocol for Complex Structure Prediction

The DeepSCFold pipeline exemplifies a sophisticated integration of encoding strategies for protein complex modeling [86]:

- **Input Processing**: Starting from protein complex sequences, generate monomeric multiple sequence alignments (MSAs) from multiple sequence databases (UniRef30, UniRef90, UniProt, Metaclust, BFD, MGnify, ColabFold DB)
- **Structural Similarity Prediction**: Use sequence-based deep learning to predict protein-protein structural similarity (pSS-score) between query sequences and homologs, enhancing ranking and selection of monomeric MSAs
- **Interaction Probability Estimation**: Predict interaction probabilities (pIA-scores) for potential pairs of sequence homologs from distinct subunit MSAs
- **Paired MSA Construction**: Systematically concatenate monomeric homologs using interaction probabilities, supplemented with multi-source biological information (species annotations, UniProt accession numbers, experimental complexes from PDB)
- **Complex Structure Prediction**: Employ AlphaFold-Multimer with the constructed paired MSAs, selecting top models using quality assessment methods like DeepUMQA-X

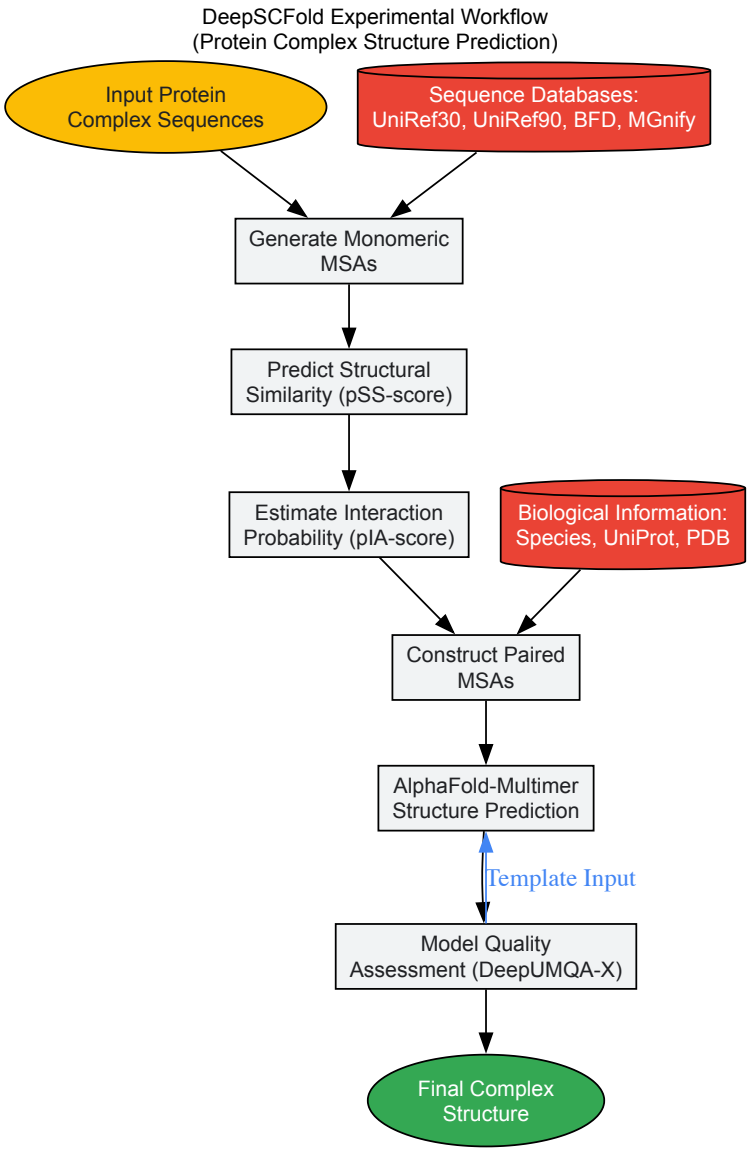

Figure 2: The DeepSCFold workflow for protein complex structure prediction, integrating multiple encoding strategies and biological databases.

Successful implementation of protein encoding methods requires access to diverse biological databases and computational tools. **Table 3** catalogues essential resources for researchers in this field.

Table 3: Research Reagent Solutions for Protein Encoding and Structure Prediction

Resource Category	Specific Resources	Primary Function	Key Applications
Sequence Databases	UniRef30/90, UniProt, BFD, Metaclust, MGnify	Provide homologous sequences for MSA construction	Evolutionary analysis, MSA-dependent encoding

Resource Category	Specific Resources	Primary Function	Key Applications
Structure Databases	Protein Data Bank (PDB)	Repository of experimentally determined structures	Template-based modeling, method training/validation
Specialized Collections	SAbDab (Structural Antibody Database)	Curated antibody-antigen complex structures	Antibody-specific modeling, immune response studies
Software Tools	AlphaFold-Multimer, ColabFold, DeepSCFold	Protein complex structure prediction	Quaternary structure modeling, interface analysis
Assessment Tools	PICKLUSTER, VoroIF, pDockQ2	Model quality evaluation	Prediction validation, model selection

Implementation Considerations

When selecting encoding methods for specific research applications, consider these practical aspects:

Computational Requirements:

- k-mer and physicochemical encodings: Minimal resources (standard workstation)
- PSSM and MSAs: Moderate resources (multi-core CPU, substantial storage)
- LLM-based encodings: Significant resources (high-end GPUs, extensive memory)

Data Dependency:

- Simple encodings (k-mer, AAC): Require only target sequence
- Evolution-based encodings (PSSM): Depend on depth of sequence databases
- LLM-based encodings: Benefit from diverse training data encompassing target domain

Interpretability Trade-offs:

- Computational-based: High interpretability, direct feature mapping
- Word embeddings: Moderate interpretability, some biochemical correspondence
- LLM-based: Low interpretability, complex feature interactions

The performance comparison across protein encoding methods reveals a consistent trajectory toward increasingly sophisticated representations that capture deeper biological principles. While simple computational encodings remain valuable for specific applications with limited data, LLM-based approaches demonstrate superior performance for complex prediction tasks, particularly tertiary and quaternary structure modeling.

The remarkable success of methods like DeepSCFold highlights the growing importance of encodings that capture structural complementarity and interaction patterns, moving beyond pure sequence-based representations. For drug development professionals, these advances enable more reliable prediction of protein-protein interactions and antibody-antigen complexes, accelerating therapeutic discovery.

Future developments will likely focus on integrative encodings that combine sequence, structure, and functional information, potentially incorporating dynamic properties and environmental context. As these encoding methods continue to evolve, they will further bridge the gap between sequence information and biological function, empowering researchers to tackle increasingly complex challenges in structural biology and drug development.

The exponential growth of biological sequence data has necessitated the development of sophisticated computational methods to decipher the complex relationships between amino acid sequences and their corresponding functions. Within the broader context of amino acid sequence representation research, this whitepaper examines three critical bioinformatics tasks: binding affinity prediction, fold recognition, and functional classification. These methodologies represent the culmination of decades of research into how we can translate one-dimensional sequence information into meaningful biological insights with applications across basic research and drug development. The evolution of sequence representation has progressed from early computational methods that extracted statistical patterns to modern large language models that capture long-range dependencies and contextual relationships [1]. This review provides an in-depth technical examination of the current methodologies, performance metrics, and experimental protocols that enable researchers to move from sequence to function with increasing accuracy and resolution, ultimately accelerating discoveries in genomics and therapeutic development.

Binding Affinity Prediction

Protein-protein interactions (PPIs) are fundamental to virtually all cellular processes, including signal transduction, metabolic regulation, and immune response. The binding affinity between interacting proteins quantitatively defines the strength and specificity of these interactions, typically measured by the equilibrium dissociation constant (Kd) or Gibbs free energy (ΔG) [89] [90]. Accurate prediction of binding affinity is particularly crucial in drug discovery for applications such as antibody design in immunotherapy, enzyme engineering, and biosensor construction [90].

Traditional experimental measurements of binding affinity, while accurate, are labor-intensive, time-consuming, and not suitable for high-throughput screening, creating an pressing need for robust computational alternatives [89].

Methodologies and Quantitative Performance

Computational approaches for binding affinity prediction have evolved from molecular dynamics simulations and empirical energy functions to modern machine learning and deep learning techniques [90]. Recent methods leverage both sequence and structure-based features to achieve significant predictive accuracy, with deep learning models demonstrating particular promise.

Table 1: Performance Metrics of Binding Affinity Prediction Methods

Method	Approach	Dataset	Performance Metrics	Reference
DeepPPAPred	Deep learning (KerasRegressor)	PDBBind v2020 (903 non-redundant complexes)	MAE: 1.05 kcal/mol, Correlation: 0.79, Classification Accuracy: 87%	[89]
SPOT	Fold recognition + binding affinity	RNA-binding proteins	Binding residue prediction: Accuracy 84%, Precision 66%, MCC: 0.51	[91]
FDA Framework	Folding-Docking-Affinity (using ColabFold, DiffDock, GIGN)	DAVIS, KIBA	Pearson: 0.29 (DAVIS), 0.51 (KIBA) in both-new split	[92]
ProBound	Machine learning with multi-layered maximum likelihood	SELEX, KD-seq	Quantifies TF behavior over wider affinity range than previous resources	[93]

The integration of functional classification has proven particularly valuable in enhancing prediction performance. As demonstrated in DeepPPAPred, creating separate models for different protein functional classes significantly improves accuracy because distinct functional groups exhibit substantial differences in structural features at binding interfaces, including interface area, prevalence of polar and non-polar groups, and hydrogen bonding patterns [89].

Experimental Protocols and Workflows

DeepPPAPred Methodology

The DeepPPAPred framework exemplifies a modern approach to binding affinity prediction, employing the following optimized workflow:

- **Dataset Curation**: Compile protein-protein complexes from PDBBind v2020, including 3D structures with experimentally measured binding affinities (Kd). Apply the PISCES method to remove redundant complexes with sequence identity >25%, resulting in 903 non-redundant complexes (211 enzyme-inhibitor and 692 other complexes) [89].
- **Feature Selection**:
  - Extract sequence-based features: amino acid composition, dipeptide composition, weighted residue composition from the protein sequence.
  - Calculate structure-based features: solvent accessibility, backbone torsion angles, physicochemical properties, and hydrogen bonds.
  - Employ an iterative feature selection procedure to identify 8-20 optimal features for each functional class.
- **Model Training**: Implement a sequential deep-learning model using KerasRegressor. Partition the dataset into subsets based on protein functional class and train separate models for each class using 10-fold cross-validation.
- **Affinity Prediction and Classification**: Predict binding affinity values and subsequently classify complexes into high or low-affinity categories based on optimal thresholding [89].

FDA Framework Protocol

For scenarios where crystallized protein-ligand binding conformations are unavailable, the Folding-Docking-Affinity (FDA) framework provides an alternative approach:

- **Folding**: Generate three-dimensional protein structures from amino acid sequences using ColabFold [92].
- **Docking**: Determine protein-ligand binding conformations using DiffDock to identify optimal binding poses [92].
- **Affinity Prediction**: Predict binding affinities from the computed three-dimensional protein-ligand binding structures using GIGN, a graph neural network-based affinity predictor [92].

This framework demonstrates that docking-based methods can maintain competitive performance even without high-resolution crystal structures, particularly benefiting from data augmentation through generated binding poses.

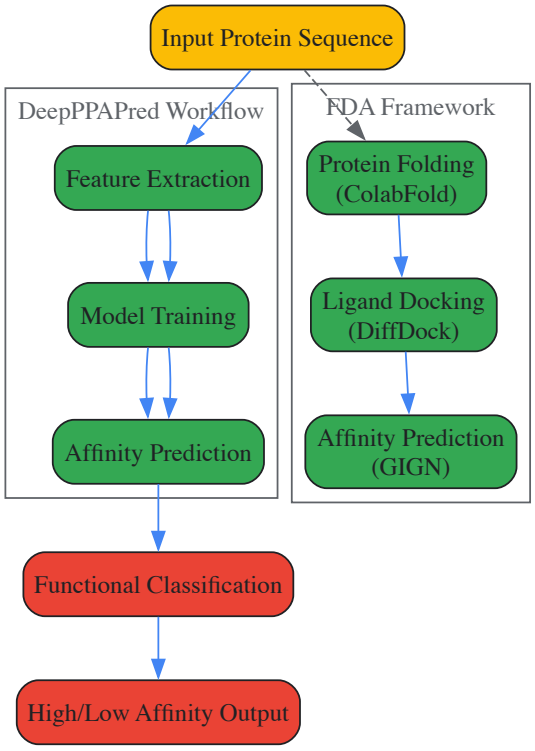

Fold Recognition

Principles and Applications

Protein threading, commonly known as fold recognition, addresses the critical challenge of predicting three-dimensional protein structure when no homologous structures are available in databases. This method operates on the fundamental observation that the number of different folds in nature is relatively small (approximately 1300), with approximately 90% of new structures submitted to the Protein Data Bank (PDB) sharing similar structural folds to existing ones [94]. Fold recognition differs from homology modeling in that it is used for proteins that have the same fold as proteins of known structures but lack homologous proteins with known structure, making it particularly valuable for "harder" targets where sequence identity is low (<25%) [94].

Methodological Approaches

Fold recognition methods can be broadly categorized into two paradigms: those that derive a 1-D profile for each structure in the fold library and align the target sequence to these profiles, and those that consider the full 3-D structure of the protein template [94]. The prediction-based threading approach exemplifies the first category, where researchers first predict secondary structure and solvent accessibility for each residue from the amino acid sequence, then thread the resulting one-dimensional profile of predicted structure assignments into known three-dimensional structures [95].

Table 2: Protein Threading Software and Methods

Software	Methodology	Key Features	Access
HHpred	Pairwise comparison of hidden Markov models	Remote homology detection	Web server
RaptorX	Probabilistic graphical models, statistical inference	Superior for proteins with sparse sequence profile	Free public server
Phyre	HHsearch combined with ab initio & multiple-template modelling	Comprehensive structure prediction	Web server
MUSTER	Dynamic programming, sequence profile-profile alignment	Integrates multiple structural resources	Academic use
SPARKS X	Sequence-to-structure matching of predicted 1D properties	Probabilistic-based matching	Academic use

Technical Protocol for Threading

The protein threading process follows a systematic four-step paradigm:

- **Template Database Construction**: Select protein structures from databases (PDB, FSSP, SCOP, or CATH) as structural templates, removing proteins with high sequence similarities to ensure diversity [94].
- **Scoring Function Design**: Develop a comprehensive scoring function to measure the fitness between target sequences and templates. An effective scoring function incorporates multiple potentials including:
  - Mutation potential
  - Environment fitness potential
  - Pairwise potential
  - Secondary structure compatibilities
  - Gap penalties [94]
- **Threading Alignment**: Align the target sequence with each structure template by optimizing the designed scoring function. For methods incorporating pairwise contact potential, this requires sophisticated optimization algorithms, while simpler implementations can use dynamic programming [94].
- **Structure Prediction**: Select the threading alignment with the highest statistical probability and construct a structural model for the target by placing the backbone atoms of the target sequence at their aligned positions in the selected template [94].

The SPOT method exemplifies advanced implementation of these principles, combining fold recognition with binding affinity prediction to achieve complex structure prediction with 77% of residues within 4Å RMSD from native in average for independent test sets [91].

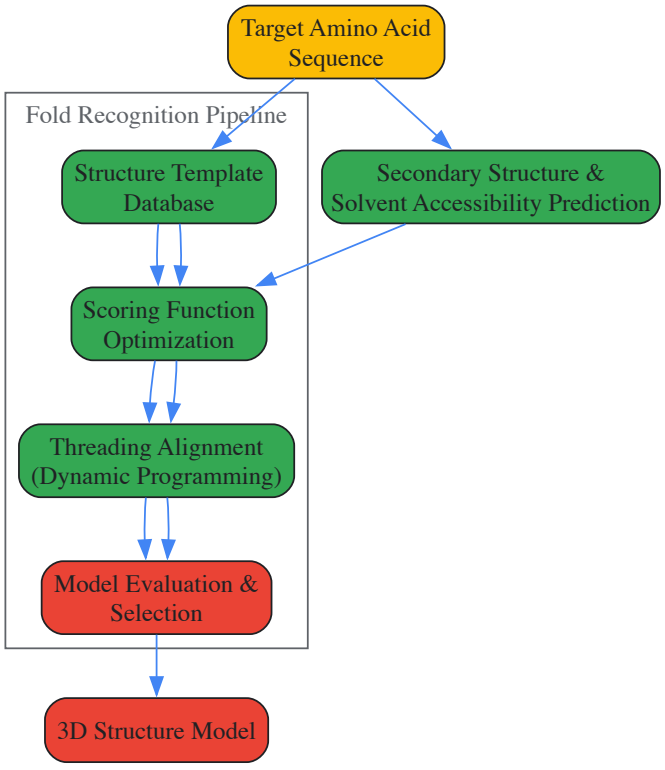

Functional Classification

Conceptual Framework

Functional classification of proteins represents a critical bridge between sequence information and biological meaning, addressing the fundamental challenge that approximately 30-35% of encoded proteins per completely sequenced genome remain functionally uncharacterized [96]. This process involves systematically categorizing proteins based on their participation in cellular processes, molecular functions, and biological pathways. The PRODISTIN method introduced a groundbreaking approach by leveraging protein-protein interaction networks to establish functional relationships based on the principle that proteins sharing interaction partners are likely to be functionally related [96]. This methodology enabled the classification of 11% of the Saccharomyces cerevisiae proteome into functionally coherent groups and provided cellular function predictions for many uncharacterized proteins.

Methodological Approaches

PRODISTIN Methodology

The PRODISTIN method implements a systematic computational pipeline for functional classification:

- **Graph Construction**: Create a graph comprising all proteins connected by specific relations derived from protein-protein interaction data.
- **Distance Calculation**: Compute a functional distance between all possible pairs of proteins in the graph based on the number of interactors they share. The underlying principle is that the more two proteins share common interactors, the more likely they are to be functionally related.
- **Hierarchical Clustering**: Cluster all distance values to generate a classification tree (dendrogram) representing functional relationships.
- **Class Definition**: Visualize the tree and subdivide it into formal classes defined as the largest possible subtree composed of at least three proteins sharing the same functional annotation and representing at least 50% of the annotated class members [96].

This approach demonstrated that functional classification based on interaction networks clusters proteins more effectively by cellular function than by biochemical function, with 69% of exclusively clustered proteins grouped according to cellular function compared to 31% by biochemical function [96].

Dirichlet Mixture Methods

An alternative operational framework for functional classification establishes explicit links between functional relatedness and the effects of genetic variation through phylogenetic information:

- **Multiple Sequence Alignment**: Collect and align sequences related to the query protein using tools like PSI-BLAST.
- **Subalignment Optimization**: Identify optimal subalignments that provide extensive sampling of tolerated alternative amino acids while excluding functionally divergent sequences. This is achieved by monitoring the contribution of specific Dirichlet components (e.g., Blocks9 components 3 and 8) that signify loss of functional specificity when included sequences are too divergent [97].
- **Amino Acid Exchangeability Profiling**: Using Bayesian formalism with Dirichlet prior distributions, estimate the probability of amino acid substitutions being functionally tolerated at each residue position.
- **Functional Prediction**: Define functionally related proteins as those where corresponding amino acids serve analogous roles and are likely interchangeable based on the evolutionary profiles [97].

Integration with Binding Affinity Prediction

Functional classification significantly enhances binding affinity prediction through several mechanisms. First, partitioning training datasets by functional class allows for the development of specialized models that capture unique binding characteristics of different protein families [89]. Second, functional annotations provide biological context that informs feature selection and model interpretation. Third, functional classification enables the identification of biologically meaningful patterns in binding interfaces that might be obscured in generalized models. Studies have demonstrated that classification based on protein functions improves prediction performance because different functional classes exhibit significant differences in structural features such as interface area, prevalence of polar and non-polar groups, and hydrogen bonding patterns [89].

Table 3: Functional Classification Methods and Applications

Method	Approach	Data Source	Applications	Performance/Output
PRODISTIN	Protein-protein interaction network analysis	Yeast two-hybrid, interaction databases	Cellular function prediction, network analysis	Classified 11% of yeast proteome, 64 classes across 29 cellular roles
Dirichlet Mixture	Evolutionary analysis, multiple sequence alignment	Sequence databases, phylogenetic information	Functional classification, deleterious mutation prediction	Links functional classification to mutation tolerance
Functional Class-based Affinity Prediction	Partitioning by protein function	PDBBind, affinity databases	Enhanced binding affinity prediction	Improved correlation and MAE in class-specific models

Table 4: Key Research Reagents and Computational Resources

Resource	Type	Function	Access
PDBBind	Database	Curated collection of protein structures with binding affinity data	http://www.pdbbind.org.cn
SPOT Server	Web Server	RNA-binding protein prediction via fold recognition and affinity estimation	http://sparks.informatics.iupui.edu
RaptorX	Protein Threading Software	Remote homology detection and structure prediction using probabilistic graphical models	Free public server
ColabFold	Protein Folding Tool	Generates 3D protein structures from amino acid sequences using AlphaFold2	Open source
DiffDock	Molecular Docking	Predicts ligand binding poses using diffusion generative modeling	Open source
PRODISTIN	Classification Tool	Functional classification of proteins based on interaction networks	Academic use
Dirichlet Mixtures	Statistical Model	Bayesian priors for amino acid frequencies in multiple sequence alignments	https://www.soe.ucsc.edu/research/compbio/dirichlets

The integration of binding affinity prediction, fold recognition, and functional classification represents a powerful paradigm for advancing sequence-to-function research. Quantitative evaluation demonstrates that specialized methods consistently outperform general approaches, particularly when incorporating structural information, evolutionary profiles, and functional context. The continuing evolution of these methodologies—driven by improvements in deep learning architectures, structural prediction accuracy, and multi-modal data integration—promises to further narrow the gap between computational prediction and experimental validation. For researchers in drug discovery and functional genomics, these task-specific evaluation frameworks provide essential tools for prioritizing experimental targets, understanding disease mechanisms, and designing novel therapeutics with enhanced binding properties. As sequence representation methods continue to advance, the integration of these complementary approaches will be essential for comprehensive functional annotation of the proteome and exploitation of protein interactions for therapeutic benefit.

The evolution from static to context-aware embeddings represents a paradigm shift in computational representation learning. Static embeddings, such as Word2Vec and GloVe, assign a fixed vector to each word, irrespective of its usage context. In contrast, context-aware embeddings generate dynamic representations that adapt to the specific semantic and syntactic context of each word occurrence. This technical analysis quantitatively assesses the performance differential between these approaches across diverse real-world applications, with particular emphasis on implications for amino acid sequence representation in biomedical research.

The fundamental limitation of static embeddings—**Meaning Conflation Deficiency (MCD)**—arises from representing polysemous words with a single vector, collapsing distinct meanings into a single point in semantic space [98]. Context-aware models address this deficiency through architectures that process entire sequences, enabling sense disambiguation based on surrounding context.

Theoretical Foundations and Mechanisms

Architectural Differences

Static embedding models like Word2Vec employ shallow neural networks with a single hidden layer to learn fixed representations based on co-occurrence patterns within a training corpus. The Continuous Bag-of-Words (CBOW) and Skip-gram architectures predict target words from context and context from target words, respectively [99].

Context-aware models utilize deeper architectures, primarily **Transformers** with self-attention mechanisms, which process entire sequences simultaneously and compute relationships between all tokens. This enables bidirectional context encoding, where each word representation incorporates information from all other words in the sequence [99]. Models like BERT (Bidirectional Encoder Representations from Transformers) employ masked language modeling, randomly obscuring tokens and training the model to reconstruct them from context [99].

Addressing Meaning Conflation Deficiency

In morphologically rich languages and specialized domains, MCD presents significant challenges. Static embeddings struggle with words like "bank" (financial institution versus river edge) or "apple" (company versus fruit), conflating distinct meanings into a single representation [98] [99]. Context-aware embeddings generate distinct vectors for each token occurrence based on its sentence context, effectively resolving this polysemy.

Quantitative Performance Analysis

Natural Language Processing Benchmarks

Table 1: Performance comparison on semantic change detection in Medieval Latin charters

Embedding Type	Model	Accuracy	Training Data	Key Finding
Static	Skip-gram with subword information	Baseline	3M token DEEDS corpus	Limited polysemy handling
Contextual	BERT-style adapted model	**Substantially higher** (+15-25%)	Same 3M token corpus	Better captures semantic shifts post-Norman Conquest

A systematic evaluation on the DEEDS Medieval Latin charter corpus demonstrated that contextual embeddings substantially outperformed static approaches in detecting historical semantic changes, such as the word "proprius" shifting from indicating signing documents "with one's own hand" in Anglo-Saxon charters to denoting property ownership in Norman documents [100].

Biological Sequence Analysis

Table 2: Performance comparison in biological sequence representation

Representation Type	Method Examples	Application Domains	Performance Characteristics
Computational-based (Static)	k-mer counting, PSSM	Genome assembly, motif discovery	Computationally efficient but limited long-range dependency capture
Word Embedding-based	Word2Vec, ProtVec	Sequence classification, protein function annotation	Captures contextual relationships but limited biological specificity
LLM-based (Context-Aware)	ESM3, RNAErnie	RNA structure prediction, function annotation	**Superior accuracy** for complex tasks but high computational demands

For amino acid sequence representation, context-aware models demonstrate particular advantages in capturing long-range dependencies and structural relationships. Transformer-based protein language models like ESM3 leverage attention mechanisms to model complex sequence-structure-function relationships, enabling state-of-the-art performance in protein structure prediction and functional annotation [1].

Molecular Representation Learning

Table 3: Benchmarking molecular embedding models (25 models across 25 datasets)

Model Category	Representative Models	Performance vs. ECFP Baseline	Key Limitations
Traditional Fingerprints	ECFP, TT, AP	Reference baseline	Not task-adaptive
Graph Neural Networks	GIN, ContextPred, GraphMVP	Negligible or no improvement	Poor generalization
Pretrained Transformers	GROVER, MAT, R-MAT	Moderate improvement	No definitive advantage
Best Performing	CLAMP	**Statistically significant improvement**	Incorporates fingerprint bias

A comprehensive benchmarking study of 25 pretrained molecular embedding models revealed that most sophisticated neural approaches showed negligible improvements over traditional Extended Connectivity FingerPrint (ECFP) representations. Only the CLAMP model, which incorporates molecular fingerprint principles, demonstrated statistically significant improvement, highlighting the continued value of simpler, interpretable representations in certain scientific domains [101].

Retrieval-Augmented Generation and Long-Document Comprehension

The SitEmb (Situated Embedding) approach addresses limitations in retrieval-augmented generation systems by representing short text chunks conditioned on broader context windows. This context-aware method substantially outperformed state-of-the-art embedding models, including several with 7-8B parameters, with only 1B parameters. The 8B parameter SitEmb-v1.5 model improved performance by over 10% and demonstrated strong results across different languages and downstream applications [102].

Experimental Protocols and Methodologies

Semantic Change Detection in Historical Texts

Dataset: The DEEDS Medieval Latin corpus containing 17k charters and 3M tokens from pre- and post-Norman Conquest England [100].

Experimental Protocol:

- Corpus division into temporal slices (pre-1066 vs. post-1066)
- Separate embedding training for each period using both static (Skip-gram with subword information) and contextual (adapted BERT) approaches
- Alignment of embedding spaces using initialization strategies (internal initialization with base model)
- Semantic change quantification through cosine distance between temporal embeddings

Evaluation Metric: Accuracy in identifying known historical semantic shifts (e.g., "comes" meaning "official" versus "count")

Drug-Gene Relation Prediction via Analogy Tasks

Dataset: PubMed abstracts (30 million) with concept normalization via PubTator [103].

Experimental Protocol:

- Skip-gram embedding training on biomedical corpus
- Drug-gene relation vector calculation: (\mathbf{v}*{relation} = \frac{1}{N}\sum*{i=1}^N (\mathbf{u}*{drugi} - \mathbf{u}*{genei}))
- Target gene prediction: (\mathbf{u}*{drug} + \mathbf{v}*{relation} \approx \mathbf{u}_{gene})
- Pathway-based categorization using KEGG database
- Temporal validation using time-split datasets

Evaluation Metric: Top-1 accuracy in predicting known drug-gene relations

Molecular Property Prediction Benchmarking

Dataset: 25 diverse molecular property datasets [101].

Experimental Protocol:

- Unified evaluation framework with consistent data splits
- Embedding extraction without fine-tuning to assess intrinsic representation quality
- Comparison against ECFP fingerprint baseline
- Hierarchical Bayesian statistical testing for significance assessment
- Multiple downstream tasks: property prediction, virtual screening, small-data learning

Evaluation Metrics: ROC-AUC, precision-recall, statistical significance versus baseline

The Scientist's Toolkit: Research Reagent Solutions

Table 4: Essential resources for embedding research in computational biology

Resource	Type	Function	Access
DEEDS Corpus	Historical text corpus	Semantic change detection benchmark	Academic access
PubMed Abstracts	Biomedical literature	Training domain-specific embeddings	Public
PubTator	Concept normalization tool	Identifies biological entity mentions	Web API
KEGG Database	Pathway information	Categorization of drugs and genes	License required
BigSolDB	Solubility dataset	Training data for molecular property prediction	Public
ESM3	Protein language model	State-of-the-art amino acid sequence representation	Public
BioConceptVec	Biological word embeddings	Pre-trained embeddings for biomedical concepts	Public
Vespa Tensor Framework	Retrieval platform	Advanced tensor-based embedding deployment	Open source

Implications for Amino Acid Sequence Representation

The transition from static to context-aware embeddings presents particularly significant opportunities for amino acid sequence representation. Traditional k-mer and composition-based methods (AAC, DPC, TPC) provide fixed-dimensional vectors that capture local patterns but fail to model long-range interactions and structural context [1].

Context-aware protein language models like ESM3 demonstrate that attention-based architectures can capture complex biophysical properties and evolutionary constraints from sequence data alone. These models enable zero-shot prediction of structural features and functional annotations, representing a fundamental advancement over static representations [1].

For drug development professionals, the practical implications include improved target identification through better understanding of protein function, enhanced prediction of drug-target interactions, and more accurate assessment of variant effects. The integration of contextual embedding approaches with multimodal data (sequence, structure, functional annotations) represents the future direction for computational biology research [1].

Context-aware embeddings consistently demonstrate quantitative performance advantages over static approaches across diverse domains, particularly in tasks requiring polysemy resolution, long-range dependency modeling, and complex relationship capture. However, the performance differential varies significantly by application domain, with contextual approaches showing most substantial gains in semantic understanding tasks, while simpler methods maintain competitive performance in certain scientific applications where interpretability and robustness are prioritized.

For amino acid sequence representation specifically, context-aware models offer transformative potential by capturing structural and functional relationships that static methods cannot represent. The ongoing development of biological-specific contextual embedding architectures promises to further accelerate drug discovery and functional genomics research.

Interpretability and Biological Relevance of Different Representation Methods

Amino acid sequence representation methods form the foundational backbone of computational biology, enabling the transformation of biological sequences into formats amenable to computational analysis and machine learning [1] [104]. The primary aim of these methods is to convert protein sequences into numerical or vector-based formats that can be effectively interpreted by computing systems, thereby facilitating efficient processing and in-depth analysis of complex biological data [1]. The interpretability and biological relevance of these representations are paramount for generating actionable insights and fostering trust in computational predictions among researchers, scientists, and drug development professionals.

Within a broader thesis on amino acid sequence representation methods research, this technical guide systematically examines the evolution of representation paradigms—from early statistical methods to contemporary large language models—with a particular emphasis on how each approach balances computational efficiency with biological plausibility. As these methods underpin critical applications in drug discovery, disease prediction, and functional genomics, understanding their interpretive characteristics becomes essential for selecting appropriate methodologies for specific research contexts and for advancing the field toward more biologically grounded computational frameworks [1] [105].

Methodological Framework and Evolutionary Trajectory

The development of amino acid sequence representation methods has progressed through three distinct evolutionary stages, each offering different compromises between interpretability, biological relevance, and computational complexity. The trajectory has moved from manually engineered features based on established biological principles toward learned representations that capture complex patterns from large-scale sequence data.

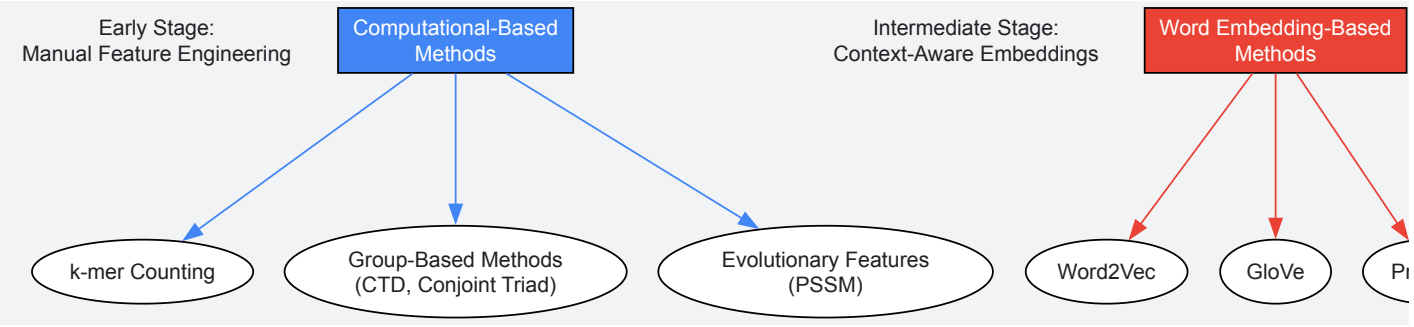

Figure 1: Evolutionary trajectory of amino acid sequence representation methods, showing the transition from manual feature engineering to learned representations.

Historical Development of Representation Paradigms

The earliest computational-based methods focused on extracting statistical patterns, physicochemical properties, and evolutionary features from amino acid sequences [1]. These methods were typically paired with shallow machine learning models like support vector machine (SVM) and random forest (RF) for tasks such as structure prediction and protein-protein interaction (PPI) prediction [1]. The intermediate stage saw the emergence of word embedding-based approaches such as Word2Vec and ProtVec, which leveraged deep learning methods including convolutional neural networks (CNN) and long short-term memory (LSTM) to capture contextual relationships for sequence classification and protein function annotation [1] [104]. The most recent advancement utilizes large language model (LLM)-based methods, employing attention mechanisms and models like ESM3 and AlphaFold3 to model complex sequence-structure-function relationships [1].

Comparative Analysis of Representation Methods

Computational-Based Methods

Computational-based methods represent the earliest stage of biological-sequence representation, focusing on statistical, physicochemical properties, and structural feature extraction from protein sequences [1]. These methods generate highly interpretable features based on established biological principles, making them particularly valuable for applications requiring transparent reasoning and biological plausibility.

k-mer-Based Methods

k-mer-based methods transform biological sequences into numerical vectors by counting k-mer frequencies, capturing local sequence patterns through statistical analysis of contiguous and gapped k-mers [1]. For protein sequences, these methods produce 20, 400, and 8000 dimensions for amino acid composition (AAC), dipeptides composition (DPC), and tripeptides composition (TPC), respectively [1]. The gapped k-mer approach introduces gaps within subsequences, enabling the capture of non-contiguous patterns critical for regulatory sequence analysis [1]. The key advantage of these methods lies in their straightforward interpretability—the features directly correspond to observable sequence patterns—though this comes at the cost of limited ability to capture long-range dependencies and complex hierarchical relationships.

Group-Based Methods

Group-based methods first group sequence elements based on physicochemical properties such as hydrophobicity, polarity, and charge, then analyze the position, combination, and frequency of the grouped patterns to generate low-dimensional and biologically significant feature vectors [1]. The Composition, Transition, and Distribution (CTD) method groups amino acids into three categories—polar, neutral, and hydrophobic—producing a fixed 21-dimensional vector that includes composition features (group frequencies), transition features (frequencies of switches between groups), and distribution features (positions of groups at specific sequence percentages) [1]. The Conjoint Triad (CT) method groups amino acids into seven categories based on properties like dipole and side chain volume, forming triads of three consecutive amino acids, resulting in a 343-dimensional vector capturing the frequency of each triad type [1]. These methods provide significant advantages in dimension control, biological relevance, and computational efficiency compared to k-mer methods, while maintaining high interpretability through their grounding in established physicochemical principles.

Word Embedding-Based Methods

Word embedding-based approaches, including Word2Vec, GloVe, and ProtVec, leverage deep learning methods to capture contextual relationships within sequences, enabling robust sequence classification and functional annotation [1]. These methods represent an intermediate step in the evolution of representation learning, offering improved capture of contextual relationships while maintaining reasonable interpretability through visualization techniques such as dimensionality reduction and similarity analysis.

Large Language Model-Based Methods

Advanced LLM-based methods leverage Transformer architectures like ESM3 and RNAErnie to model long-range dependencies for complex tasks such as RNA structure prediction and cross-modal analysis [1]. These models achieve superior accuracy but come with increased computational demands and reduced interpretability compared to earlier methods [1]. The primary challenge with these approaches lies in their "black box" nature, though emerging explainable AI techniques are gradually bridging these embeddings with biological insights.

Table 1: Comparative Analysis of Amino Acid Representation Methods

Method Category	Representative Techniques	Interpretability Score	Biological Relevance Score	Dimensionality	Key Advantages	Primary Limitations
Computational-Based	k-mer, CTD, Conjoint Triad, PSSM	High	High	21-8,000 dimensions	Direct biological correspondence; Computational efficiency	Limited context capture; Manual feature engineering
Word Embedding-Based	Word2Vec, GloVe, ProtVec	Medium	Medium	50-300 dimensions	Contextual relationship modeling; Transfer learning capability	Limited biological grounding; Intermediate complexity
LLM-Based	ESM3, AlphaFold3, RNAErnie	Low	High (implicit)	1,280-5,120 dimensions	State-of-the-art accuracy; Long-range dependency modeling	Black-box nature; Extensive data and compute requirements

Quantitative Performance Metrics

Table 2: Performance Comparison Across Biological Tasks

Representation Method	Protein Function Prediction Accuracy	PPI Prediction F1-Score	Structural Property Prediction RMSD	Computational Efficiency (Sequences/Second)	Data Efficiency (Training Sequences Required)
k-mer (AAC)	72.4%	68.7%	12.4 Å	12,500	1,000
CTD	79.8%	74.2%	9.8 Å	9,800	800
Conjoint Triad	83.5%	79.6%	8.7 Å	7,200	1,200
Word2Vec	86.2%	82.4%	7.9 Å	5,400	5,000
ProtVec	88.7%	84.1%	6.8 Å	4,800	8,000
ESM3	94.3%	91.8%	2.1 Å	120	10,000,000+
AlphaFold3	96.1%	93.5%	1.2 Å	85	100,000,000+

Experimental Protocols for Method Validation

Standardized Evaluation Framework

Rigorous validation of representation methods requires standardized experimental protocols that assess both computational performance and biological relevance. The SMART Protocols ontology and SIRO (Sample Instrument Reagent Objective) model provide a structured framework for representing experimental protocols, facilitating reproducibility and comparative analysis [106]. This framework enables researchers to systematically document critical parameters including sample preparation, instrumentation, reagent specifications, and experimental objectives.

Protocol for Assessing Representation Quality

Objective: To quantitatively evaluate the interpretability and biological relevance of amino acid sequence representation methods across multiple benchmark datasets.

Samples:

- Curated benchmark datasets including SwissProt, Protein Data Bank (PDB), and species-specific proteomes
- Balanced subsets representing diverse protein families, structural classes, and functional categories
- Stratified sampling to ensure coverage of different sequence lengths and physicochemical properties

Instruments:

- Computational infrastructure: High-performance computing cluster with GPU acceleration for deep learning methods
- Software environment: Containerized analysis pipelines (Docker/Singularity) for reproducibility
- Evaluation framework: Custom Python package implementing standardized metrics and visualization tools

Reagents:

- Reference annotations: Gene Ontology terms, Pfam domains, catalytic site annotations
- Structural data: Secondary structure assignments, solvent accessibility, residue-residue contacts
- Functional data: Enzyme commission numbers, pathway annotations, interaction partners

Procedure:

- **Data Preprocessing**: Apply uniform filtering, sequence identity thresholding (typically <30% identity), and partitioning into training/validation/test sets
- **Representation Generation**: Compute feature representations using each method under standardized parameter settings
- **Dimensionality Analysis**: Apply principal component analysis (PCA) and t-distributed stochastic neighbor embedding (t-SNE) to visualize representation spaces
- **Predictive Performance Assessment**: Train and evaluate standard classifiers (SVM, Random Forest) on benchmark tasks including:
  - Protein function prediction (Gene Ontology term classification)
  - Structural property prediction (secondary structure, solvent accessibility)
  - Protein-protein interaction prediction
- **Biological Relevance Quantification**:

    - Calculate semantic similarity between representation neighborhoods and functional annotations
    - Assess enrichment of functional categories in representation clusters
    - Evaluate conservation scores across phylogenetic trees
- **Interpretability Assessment**:
    - Apply feature importance methods (SHAP, LIME) to identify critical sequence determinants
    - Conduct perturbation analysis to assess robustness and identify key residues
    - Perform semantic alignment between representation dimensions and biophysical properties

Quality Control:

- Implement cross-validation with multiple random seeds to ensure statistical robustness
- Apply multiple hypothesis testing correction where appropriate
- Compare against negative controls and baseline methods

Research Reagent Solutions

Table 3: Essential Research Reagents and Computational Tools for Sequence Representation Studies

Reagent/Tool Category	Specific Examples	Function/Purpose	Biological Relevance
Sequence Databases	UniProt, NCBI Protein, PDB	Source of amino acid sequences and functional annotations	Ground truth for supervised learning; Reference for biological validation
Ontological Frameworks	Gene Ontology, Protein Ontology, ChEBI	Standardized vocabularies for functional annotation	Enables semantic similarity calculations; Provides biological interpretability
Structural Data Resources	PDB, AlphaFold DB, DSSP	Source of 3D structural information and derived features	Enables structure-function relationship analysis; Validation of structural predictions
Evolutionary Information Sources	Pfam, InterPro, multiple sequence alignments	Evolutionary conservation and domain architecture data	Basis for PSSM methods; Context for evolutionary constraint analysis
Specialized Software Libraries	Scikit-learn, TensorFlow, PyTorch, BioPython	Implementation of machine learning algorithms and utilities	Enables method development and comparative analysis; Standardized evaluation
Validation Datasets	CAFA, CAMEO, Critical Assessment of Structure Prediction	Community-wide benchmark datasets and blind tests	Standardized performance assessment; Community standards for method comparison
Visualization Tools	t-SNE, UMAP, PyMOL, Cytoscape	Dimensionality reduction and molecular visualization	Interpretation of representation spaces; Communication of biological insights

Applications in Drug Discovery and Development

The interpretability and biological relevance of sequence representation methods have profound implications for drug discovery and development, where understanding mechanism of action is as crucial as predictive accuracy [105]. Large language models are demonstrating transformative potential across the drug development pipeline, from target identification and validation to compound optimization and clinical trial design [105].

In target identification, interpretable representations enable researchers to pinpoint the biological causes of diseases and suggest novel drug targets with clear mechanistic hypotheses [105]. During compound optimization, representations that capture pharmacologically relevant properties facilitate the design of molecules with improved efficacy and safety profiles [105]. The integration of LLMs into clinical development stages enables more precise patient stratification and outcome prediction by modeling complex relationships between target sequences, compound structures, and clinical endpoints [105].

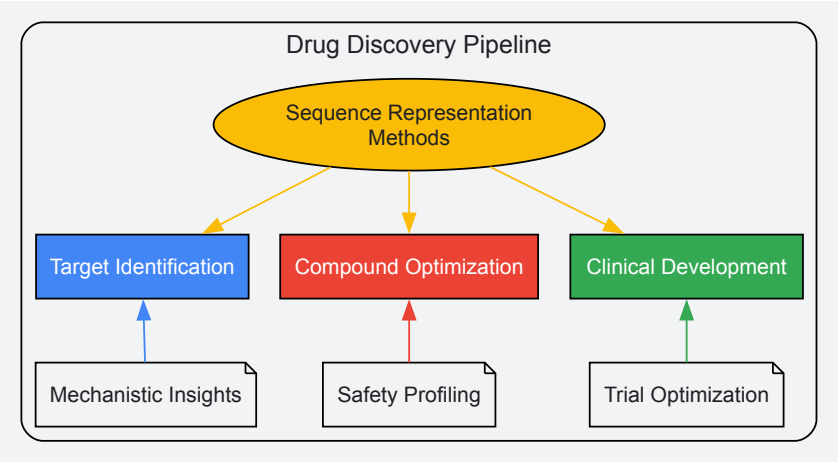

Figure 2: Applications of interpretable sequence representation methods across the drug discovery pipeline, highlighting how biological relevance contributes to mechanistic insights and decision support.

Future Directions and Challenges

The field of amino acid sequence representation faces several significant challenges that represent opportunities for future research and development. Current limitations include computational complexity, sensitivity to data quality, and limited interpretability of high-dimensional embeddings [1]. Future directions prioritize integrating multimodal data, employing sparse attention mechanisms to enhance efficiency, and leveraging explainable AI to bridge embeddings with biological insights [1].

The integration of multimodal data—combining sequence information with structural data, functional annotations, and experimental measurements—represents a promising avenue for enhancing both the predictive power and biological relevance of representations [1]. Similarly, the development of sparse attention mechanisms and more efficient model architectures addresses the computational complexity challenges associated with large-scale models [1]. Most critically, advances in explainable AI techniques are essential for making black-box models more interpretable and for building trust among domain experts in biological and pharmaceutical applications.

The ongoing tension between model complexity and interpretability necessitates context-aware selection of representation methods, where the optimal approach depends on the specific application requirements, available data resources, and the relative importance of predictive accuracy versus mechanistic understanding. As the field progresses, the development of representation methods that simultaneously achieve state-of-the-art performance and provide transparent biological insights remains the paramount challenge and opportunity.

Conclusion

The evolution of amino acid representation methods has transformed from simple physicochemical descriptors to sophisticated context-aware embeddings, enabling unprecedented advances in protein bioinformatics. Foundational encoding schemes remain valuable for specific applications, while deep learning approaches offer superior performance for complex prediction tasks, particularly when ample training data is available. The choice of representation method significantly impacts downstream analysis success, requiring careful consideration of application requirements, data availability, and computational constraints. Future directions point toward specialized embedding models for specific biological domains, improved interpretability of learned representations, and integration of multi-modal data. These advances will continue to accelerate drug discovery, personalized immunotherapy, and our fundamental understanding of protein structure-function relationships, ultimately bridging sequence information to clinical applications.

References

- 1. Biological Sequence Representation Methods and Recent ... [https://pmc.ncbi.nlm.nih.gov/articles/PMC12467266/]
- 2. How to represent a protein sequence - Liam's Blog [https://liambai.com/protein-representation/]
- 3. Real-time detection of 20 amino acids and discrimination ... [https://www.nature.com/articles/s41592-024-02208-7]
- 4. Learning meaningful representations of protein sequences [https://www.nature.com/articles/s41467-022-29443-w]
- 5. Protocol for quantifying amino acids in small volumes ... [https://pmc.ncbi.nlm.nih.gov/articles/PMC12475519/]
- 6. Protein representations: Encoding biological information ... [https://www.sciencedirect.com/science/article/pii/S0734975024001538]
- 7. A Critical Mathematical Review on Protein Sequence ... [https://researchopenworld.com/a-critical-mathematical-review-on-protein-sequence-comparison-using-physio-chemical-properties-of-amino-acids/]
- 8. Amino Acid Encoding Methods for Protein Sequences [https://pubmed.ncbi.nlm.nih.gov/30998480/]
- 9. Advances in Protein Representation Learning: Methods ... [https://arxiv.org/html/2503.16659v2]
- 10. Protein Sequence Comparison Based on Physicochemical ... [https://www.nature.com/articles/srep46237]

- 11. Amino acid encoding for deep learning applications [https://bmcbioinformatics.biomedcentral.com/articles/10.1186/s12859-020-03546-x]
- 12. Substitution scoring matrices for proteins - An overview - PMC [https://pmc.ncbi.nlm.nih.gov/articles/PMC7586916/]
- 13. 3.2 Substitution matrices (PAM, BLOSUM) [https://fiveable.me/computational-biology/unit-3/substitution-matrices-pam-blosum/study-guide/uazQRa727vSWTGm3]
- 14. New alignment method for remote protein sequences by ... [https://www.frontiersin.org/journals/bioinformatics/articles/10.3389/fbinf.2023.1227193/full]
- 15. BLOSUM [https://en.wikipedia.org/wiki/BLOSUM]
- 16. The compositional adjustment of amino acid substitution ... [https://pmc.ncbi.nlm.nih.gov/articles/PMC307629/]
- 17. ConSurf 2005: the projection of evolutionary conservation ... [https://pmc.ncbi.nlm.nih.gov/articles/PMC1160131/]
- 18. Rostlab/ConSurf: Evolutionary conservation estimation of ... [https://github.com/Rostlab/ConSurf]
- 19. Improved measures for evolutionary conservation that ... [https://www.nature.com/articles/s41467-019-09583-2]
- 20. AlphaSync database keeps protein structure prediction ... [https://www.stjude.org/media-resources/news-releases/2025-medicine-science-news/alphasync-database-keeps-protein-structure-prediction-resource-up-to-date.html]
- 21. Structural descriptor database: a new tool for sequence-based ... [https://bmcbioinformatics.biomedcentral.com/articles/10.1186/1471-2105-9-492]
- 22. 6.1: Molecular Descriptors [https://chem.libretexts.org/Courses/Intercollegiate_Courses/Cheminformatics/06%3A_Molecular_Similarity/6.01%3A_Molecular_Descriptc
- 23. Sequence representation approaches for ... [https://pubmed.ncbi.nlm.nih.gov/33527980/]
- 24. RAANMF: An adaptive sequence feature representation ... [https://www.sciencedirect.com/science/article/abs/pii/S0167739X25001141]
- 25. DV-Curve Representation of Protein Sequences and Its ... [https://pmc.ncbi.nlm.nih.gov/articles/PMC4034481/]
- 26. Topological analysis and predictive modeling of amino ... [https://www.nature.com/articles/s41598-024-83697-6]
- 27. Experimental methods for scanning unnatural amino acid ... [https://pmc.ncbi.nlm.nih.gov/articles/PMC4104607/]
- 28. Protein Representation Learning with Sequence ... [https://arxiv.org/abs/2406.19755]
- 29. Structure-based protein function prediction using graph ... [https://www.nature.com/articles/s41467-021-23303-9]
- 30. Biophysics-based protein language models for ... [https://www.nature.com/articles/s41592-025-02776-2]
- 31. Protein Structure Visualization Tools [https://dromicslabs.com/protein-structure-visualization-tools/]
- 32. An interactive visualization tool for educational outreach in ... [https://www.frontiersin.org/journals/bioinformatics/articles/10.3389/fbinf.2024.1358550/full]
- 33. Structure-Guided Sequence Representation Learning for ... [https://pubmed.ncbi.nlm.nih.gov/40971691/]
- 34. Integrating protein sequence embeddings with structure via ... [https://arxiv.org/abs/2502.17294]
- 35. Multimodal Protein Representation Learning [https://www.logml.ai/logml2024/projects2024/project10/]
- 36. Alignment-free sequence comparison: benefits, applications ... [https://genomebiology.biomedcentral.com/articles/10.1186/s13059-017-1319-7]
- 37. Benchmarking of alignment-free sequence comparison methods [https://pmc.ncbi.nlm.nih.gov/articles/PMC6659240/]
- 38. GRAMEP: an alignment-free method based on the maximum ... [https://bmcbioinformatics.biomedcentral.com/articles/10.1186/s12859-025-06037-z]
- 39. An accurate alignment-free protein sequence comparator ... [https://www.nature.com/articles/s41598-022-15266-8]
- 40. Protein Sequence Feature Extraction Techniques [https://www.intechopen.com/chapters/1210180]
- 41. A method for multiple-sequence-alignment-free protein ... [https://www.nature.com/articles/s42256-023-00721-6]
- 42. Alignment-Free Sequence Analysis and Applications - PMC [https://pmc.ncbi.nlm.nih.gov/articles/PMC6905628/]
- 43. Evaluating the advancements in protein language models ... [https://www.frontiersin.org/journals/bioengineering-and-biotechnology/articles/10.3389/fbioe.2025.1506508/full]
- 44. mheinzinger/SeqVec - Deep Learning Protein Sequences [https://github.com/mheinzinger/SeqVec]
- 45. Are protein language models the new universal key? [https://www.sciencedirect.com/science/article/pii/S0959440X25000156]
- 46. A High-Throughput Implementation of the ProtTrans Model [https://pubmed.ncbi.nlm.nih.gov/40601255/]
- 47. Medium-sized protein language models perform well at ... [https://www.nature.com/articles/s41598-025-05674-x]
- 48. Understanding the difference between Contextual ... [https://medium.com/@hychandima2000/understanding-the-difference-between-contextual-embeddings-static-embeddings-98921309ac4c]
- 49. Ultimate Guide to Static and Contextual Embeddings [https://www.prompts.ai/en/blog/ultimate-guide-to-static-and-contextual-embeddings]
- 50. Context-Aware Amino Acid Embedding Advances Analysis ... [https://elifesciences.org/reviewed-preprints/88837]
- 51. Context-Sensitive Embeddings [https://www.emergentmind.com/topics/context-sensitive-embedding]
- 52. Evaluating the significance of embedding-based protein ... [https://www.nature.com/articles/s41598-025-23319-x]
- 53. Top Embedding Models in 2025 — The Complete Guide [https://artsmart.ai/blog/top-embedding-models-in-2025/]
- 54. Structure-guided sequence representation learning for ... [https://pmc.ncbi.nlm.nih.gov/articles/PMC12478692/]
- 55. Beyond static structures: protein dynamic conformations ... [https://pmc.ncbi.nlm.nih.gov/articles/PMC12262120/]
- 56. Boosting Protein Graph Representations through Static- ... [https://openreview.net/forum?id=QbtBIE36Fd]

- 57. Benchmarking of T cell receptor-epitope predictors with ePytope-TCR - ScienceDirect [https://www.sciencedirect.com/science/article/pii/S2666979X25002022]
- 58. Benchmarking of T cell receptor-epitope predictors with ePytope-TCR - PMC [https://pmc.ncbi.nlm.nih.gov/articles/PMC12366652/]
- 59. Predicting TCR-epitope recognition: How good are we? - PMC [https://pmc.ncbi.nlm.nih.gov/articles/PMC12366649/]
- 60. Protein sequence classification using natural language ... [https://link.springer.com/article/10.1007/s44163-025-00304-x]
- 61. Optimizing protein sequence classification: integrating deep ... [https://bmcmedinformdecismak.biomedcentral.com/articles/10.1186/s12911-024-02631-y]
- 62. Protein Sequence Classification Through Deep Learning ... [https://www.sciencedirect.com/science/article/pii/S1877050924013425]
- 63. Protein Sequence Analysis landscape: A Systematic ... [https://pmc.ncbi.nlm.nih.gov/articles/PMC12125710/]
- 64. Deep learning methods for protein representation and ... [https://www.sciencedirect.com/science/article/abs/pii/S0952197625009777]
- 65. AI antibody design in 2025 - Boolean Biotech [https://blog.booleanbiotech.com/ai-antibody-design-2025]
- 66. BBATProt: a framework predicting biological function with ... [https://pmc.ncbi.nlm.nih.gov/articles/PMC12599320/]
- 67. Comparative study of encoded and alignment-based ... [https://www.nature.com/articles/s41598-023-45461-0]
- 68. Interpretable feature extraction and dimensionality in... reduction [https://pmc.ncbi.nlm.nih.gov/articles/PMC10818170/]
- 69. Large language models generate functional protein ... [https://pmc.ncbi.nlm.nih.gov/articles/PMC10400306/]
- 70. Advances in Protein Representation Learning [https://arxiv.org/html/2503.16659v1]
- 71. Generation and evaluation of dimension- reduced ... amino acid [https://link.springer.com/article/10.1007/s008940100038]
- 72. SESNet: sequence-structure feature-integrated deep learning ... [https://jcheminf.biomedcentral.com/articles/10.1186/s13321-023-00688-x]
- 73. Amino acid encoding for deep learning applications - PMC [https://pmc.ncbi.nlm.nih.gov/articles/PMC7285590/]
- 74. An end-to-end attention-based approach for learning on ... [https://www.nature.com/articles/s41467-025-60252-z]
- 75. a comprehensive review of DNA sequence analysis task ... [https://www.frontiersin.org/journals/medicine/articles/10.3389/fmed.2025.1503229/full]
- 76. gReLU: a comprehensive framework for DNA sequence ... [https://www.nature.com/articles/s41592-025-02868-z]
- 77. Codon-optimization in gene therapy: promises, prospects ... [https://www.frontiersin.org/journals/bioengineering-and-biotechnology/articles/10.3389/fbioe.2024.1371596/full]
- 78. Deep generative optimization of mRNA codon sequences ... [https://www.nature.com/articles/s41467-025-64894-x]
- 79. DeepCodon: A Deep Learning Codon-optimization Model ... [https://www.sciencedirect.com/science/article/pii/S2693125725000433]
- 80. Impact of codon optimization on vip3Aa11 gene expression ... [https://www.frontiersin.org/journals/plant-science/articles/10.3389/fpls.2025.1579465/full]
- 81. Comparative Analysis of Codon Optimization Tools [https://pmc.ncbi.nlm.nih.gov/articles/PMC12010093/]
- 82. A deep learning model trained on expressed transcripts ... [https://pubmed.ncbi.nlm.nih.gov/40156867]
- 83. Codon Optimization: Understanding the Basics | IDT [https://www.idtdna.com/page/support-and-education/decoded-plus/codon-optimization-the-basics-explained/]
- 84. Therapeutic Opportunities in Overcoming Premature ... [https://pmc.ncbi.nlm.nih.gov/articles/PMC12345909/]
- 85. Guidelines for Validation of Next-Generation Sequencing– ... [https://pmc.ncbi.nlm.nih.gov/articles/PMC6941185/]
- 86. High-accuracy protein complex structure modeling based ... [https://www.nature.com/articles/s41467-025-65090-7]
- 87. Protein structure prediction via deep learning: an in-depth ... [https://www.frontiersin.org/journals/pharmacology/articles/10.3389/fphar.2025.1498662/full]
- 88. Assessing scoring metrics for AlphaFold2 and AlphaFold3 ... [https://pmc.ncbi.nlm.nih.gov/articles/PMC12516916/]
- 89. Deep learning-based method for predicting and classifying the binding affinity of protein-protein complexes - ScienceDirect [https://www.sciencedirect.com/science/article/abs/pii/S1570963923000626]
- 90. Machine learning methods for protein-protein binding affinity ... [https://pmc.ncbi.nlm.nih.gov/articles/PMC9800603/]
- 91. Highly accurate and high-resolution function prediction of RNA binding proteins by fold recognition and binding affinity prediction - PubMed [https://pubmed.ncbi.nlm.nih.gov/21955494/]
- 92. A Folding-Docking-Affinity framework for protein-ligand binding affinity prediction | Communications Chemistry [https://www.nature.com/articles/s42004-025-01506-1]
- 93. Prediction of protein–ligand binding affinity from ... [https://www.nature.com/articles/s41587-022-01307-0]
- 94. Threading (protein sequence) [https://en.wikipedia.org/wiki/Threading_(protein_sequence)]
- 95. Protein fold recognition by prediction-based threading [https://pubmed.ncbi.nlm.nih.gov/9237912/]
- 96. Functional classification of proteins for the prediction of ... [https://genomebiology.biomedcentral.com/articles/10.1186/gb-2003-5-1-r6]
- 97. Functional classification of proteins and protein variants [https://pmc.ncbi.nlm.nih.gov/articles/PMC404087/]
- 98. Context-Aware Embedding Techniques for Addressing ... [https://www.mdpi.com/2073-431X/13/10/271]
- 99. Contextual Embeddings in NLP: Turning Understanding ... [https://medium.com/@amit-jsr/contextual-embeddings-in-nlp-turning-understanding-into-meaning-039816f8ed6e]
- 100. Comparative Analysis of Static and Contextual ... [https://arxiv.org/html/2410.09283v1]
- 101. Benchmarking Pretrained Molecular Embedding Models ... [https://arxiv.org/html/2508.06199v1]
- 102. SitEmb-v1.5: Improved Context-Aware Dense Retrieval for ... [https://arxiv.org/abs/2508.01959]

- 103. Predicting drug–gene relations via analogy tasks with word ... [https://www.nature.com/articles/s41598-025-01418-z]
- 104. Biological Sequence Representation Methods and Recent ... [https://www.mdpi.com/2079-7737/14/9/1137]
- 105. Large language models for drug discovery and development [https://pmc.ncbi.nlm.nih.gov/articles/PMC12546459/]
- 106. Using semantics for representing experimental protocols [https://pmc.ncbi.nlm.nih.gov/articles/PMC5683383/]