Synthetic Pathways and Analytical Characterization in Modern Drug Development: AI, Methods, and Validation

Generated at: 2026-04-03
Source URL: https://www.forensicchem.com/posts/synthetic-pathways-and-analytical-characterization-in-modern-drug-development-ai-methods-and-validation

Synthetic Pathways and Analytical Characterization in Modern Drug Development: AI, Methods, and Validation

Abstract

This article provides a comprehensive analysis of the current landscape and future directions in pharmaceutical synthetic pathway development and analytical characterization. Tailored for researchers, scientists, and drug development professionals, it explores foundational principles of new drug modalities and regulatory drivers. The scope spans methodological advances in AI-driven retrosynthesis and Quality-by-Design, tackles troubleshooting complex molecule synthesizability, and details validation paradigms for regulatory compliance. By synthesizing insights across these four intents, this resource aims to equip practitioners with the knowledge to accelerate the development of safe, effective, and manufacturable therapies.

The Evolving Landscape of Drug Modalities and Regulatory Frameworks

The landscape of pharmaceutical development has been fundamentally transformed by the advent of sophisticated biological therapeutics. These novel modalities—monoclonal antibodies (mAbs), antibody-drug conjugates (ADCs), and cell and gene therapies—represent a paradigm shift from traditional small-molecule drugs toward targeted, mechanism-based treatments [1]. By leveraging the body's own biological systems, these therapeutics offer unprecedented precision in treating complex diseases, particularly in oncology, autoimmune disorders, and rare genetic conditions. The integration of advanced technologies including artificial intelligence, CRISPR gene editing, and sophisticated characterization methods has accelerated the development and optimization of these therapies, creating new possibilities for personalized medicine and addressing previously untreatable conditions [2] [1] [3]. This whitepaper provides an in-depth technical examination of these therapeutic classes, their mechanisms of action, analytical characterization requirements, and future directions within the context of modern drug development pathways.

Monoclonal Antibodies (mAbs)

Evolution and Technical Specifications

Monoclonal antibodies have evolved from murine origins to fully human constructs, significantly reducing immunogenicity while improving therapeutic efficacy. The technological progression has been marked by several key platforms:

Hybridoma Technology: The initial method developed by Köhler and Milstein in 1975 enabled mass production of identical monoclonal antibodies but yielded murine antibodies with high immunogenicity [1].

Chimeric and Humanized Antibodies: Chimeric antibodies (e.g., rituximab) fuse murine variable regions with human constant regions, reducing immunogenicity. Humanized antibodies (e.g., trastuzumab) further refine this approach by grafting complementarity-determining regions (CDRs) onto human framework regions [1].

Fully Human Antibodies: Developed through phage display technology (e.g., adalimumab) or transgenic mouse platforms (e.g., panitumumab), these antibodies eliminate murine components, dramatically reducing immunogenic potential [1].

Bispecific Antibodies: Engineered to bind two different epitopes simultaneously, bispecific antibodies (e.g., blinatumomab) can redirect immune cells to tumor cells or engage multiple signaling pathways [1].

Table 1: Key Technological Platforms for Therapeutic Antibody Development

Platform	Mechanism	Representative Drug	Advantages	Limitations
Hybridoma	Fusion of immune B-cells with myeloma cells	Muromonab-CD3	Well-established, high affinity	Murine origin, high immunogenicity
Phage Display	Selection from human antibody gene libraries	Adalimumab	Fully human, in vitro selection	Limited natural immune context

Platform	Mechanism	Representative Drug	Advantages	Limitations
Transgenic Mice	Human Ig genes in mouse genome	Panitumumab	Fully human, in vivo affinity maturation	Complex intellectual property
Single B-Cell Sorting	Isolation and cloning of individual B-cells	Multiple anti-viral mAbs	Preserves natural pairs, rapid discovery	Technically challenging

Mechanism of Action and Therapeutic Applications

mAbs exert therapeutic effects through multiple mechanisms tailored to specific disease pathways:

Target Neutralization: Binding and inactivation of soluble ligands or cell-surface receptors (e.g., TNF-α inhibition by adalimumab in autoimmune diseases) [1].

Immune Effector Function: Engagement of Fcγ receptors on immune cells leading to antibody-dependent cellular cytotoxicity (ADCC), antibody-dependent cellular phagocytosis (ADCP), and complement-dependent cytotoxicity (CDC) [4]. IgG1 subtypes are particularly effective at initiating these responses due to their high binding affinity for Fc receptors [4].

Receptor Internalization and Downregulation: Antibody binding induces receptor internalization and degradation, reducing surface expression (e.g., HER2 downregulation by trastuzumab) [4].

Immunomodulation: Checkpoint inhibitors (e.g., pembrolizumab) block inhibitory receptors on T cells, restoring anti-tumor immunity [1].

The global market for therapeutic antibodies has grown exponentially, reaching USD 267 billion in annual sales by 2024, with 144 FDA-approved antibody drugs and over 1,500 candidates in clinical development as of August 2025 [1].

Antibody-Drug Conjugates (ADCs)

Core Components and Design Principles

ADCs represent a novel class of biopharmaceuticals that combine the specificity of monoclonal antibodies with the potent cytotoxicity of small-molecule drugs [5]. These sophisticated "biological missiles" consist of three core components:

Monoclonal Antibody: Serves as the targeting moiety, designed to recognize antigens preferentially expressed on target cells. Ideal target antigens should have high tumor-specific expression, non-secreted nature, and efficient internalization capability [4]. Key targets in approved ADCs include HER2, TROP2, CD19, CD22, and BCMA [4] [6].

Linker: Determines ADC stability in circulation and payload release efficiency intracellularly. Cleavable linkers (e.g., peptide linkers susceptible to cathepsin B, acid-labile hydrazone) enable specific release in target cells, while non-cleavable linkers require antibody degradation for payload release [7].

Payload: Highly potent cytotoxic agents (typically IC50 values in picomolar to nanomolar range) that kill target cells upon internalization and release. Common payload classes include microtubule inhibitors (e.g., auristatins, maytansinoids), DNA damaging agents (e.g., calicheamicin, duocarmycins), and topoisomerase inhibitors (e.g., deruxtecan, govitecan) [5] [4].

Table 2: Approved HER2-Targeted ADCs and Technical Specifications

ADC Drug (Generation)	Payload Mechanism	Linker Type	DAR	Key Indications
Trastuzumab Emtansine (T-DM1, 2nd)	Microtubule inhibition (DM1)	Non-cleavable	3.5	HER2+ metastatic breast cancer, adjuvant therapy
Trastuzumab Deruxtecan (T-DXd, 4th)	Topoisomerase I inhibition (DXd)	Cleavable tetrapeptide	8	HER2+ breast cancer, HER2-low BC, gastric cancer, NSCLC
Disitamab Vedotin (RC48)	Microtubule inhibition (MMAE)	Cleavable	4	HER2+ gastric cancer, urothelial carcinoma
Trastuzumab Rezetecan (SHR-A1811)	Topoisomerase I inhibition (rezetecan)	Not specified	6	HER2-mutant NSCLC

Mechanism of Action and Bystander Effect

The therapeutic activity of ADCs follows a multi-step process:

- **Antibody-Antigen Binding:** The antibody component specifically binds to target antigens on the cell surface [5].
- **Internalization:** The ADC-antigen complex undergoes receptor-mediated endocytosis, trafficking through endosomes to lysosomes [5].
- **Payload Release:** Lysosomal enzymes and acidic environment cleave the linker, releasing the active cytotoxic payload [5].
- **Target Cell Death:** The payload binds its intracellular target (DNA or microtubules), triggering apoptosis [5].

A critical advancement in ADC technology is the "bystander effect" exhibited by certain ADCs (particularly those with membrane-permeable payloads like deruxtecan). This effect allows the cytotoxic payload to diffuse into neighboring cells, including those with heterogeneous or low target antigen expression, significantly enhancing antitumor efficacy in mixed cell populations [5].

Generational Evolution of ADC Technology

ADC development has progressed through four distinct generations, each addressing limitations of its predecessors:

First-Generation ADCs: Utilized murine antibodies and unstable linkers, leading to immunogenicity and premature payload release (e.g., gemtuzumab ozogamicin) [5].

Second-Generation ADCs: Incorporated humanized antibodies, more stable linkers, and improved payloads (e.g., brentuximab vedotin, trastuzumab emtansine) with better therapeutic indices [5].

Third-Generation ADCs: Employed site-specific conjugation techniques for homogeneous drug-to-antibody ratio (DAR), fully human antibodies, and hydrophilic linkers to improve pharmacokinetics (e.g., enfortumab vedotin) [5].

Fourth-Generation ADCs: Further optimized DAR values (~8) and incorporated novel payload classes with enhanced bystander effects (e.g., trastuzumab deruxtecan, sacituzumab govitecan) [5].

Cell and Gene Therapies

CAR-T Cell Therapy: Engineering Immune Cells

Chimeric antigen receptor (CAR)-T cell therapy represents a groundbreaking approach in cancer treatment by genetically engineering patients' own T cells to recognize and eliminate tumor cells [8]. CAR constructs have evolved through multiple generations:

First-Generation CARs: Comprised of single-chain variable fragment (scFv) extracellular domain, transmembrane domain, and intracellular CD3ζ signaling domain. Limited persistence and efficacy [8].

Second-Generation CARs: Incorporated one costimulatory domain (CD28 or 4-1BB) alongside CD3ζ, significantly enhancing T-cell activation, proliferation, and persistence [8].

Third-Generation CARs: Combined multiple costimulatory domains (e.g., CD28 and 4-1BB) for further enhanced antitumor activity and persistence [8].

Fourth-Generation CARs ("TRUCKs"): Engineered to express cytokine genes (e.g., IL-12) upon CAR signaling, modifying the tumor microenvironment and enhancing efficacy against solid tumors [8].

Fifth-Generation CARs: Utilize an intermediate system separating scFv from signaling domains or incorporate cytokine receptor domains (e.g., IL-2Rβ) to activate JAK-STAT pathways, promoting enhanced proliferation [8].

CRISPR/Cas9 Gene Editing in Cell Therapy

CRISPR/Cas9 technology has revolutionized CAR-T cell engineering by enabling precise genomic modifications that enhance efficacy, safety, and manufacturing [8] [3]. Key applications include:

Immune Checkpoint Disruption: Knockout of inhibitory receptors (PD-1, CTLA-4, TIGIT) to enhance CAR-T cell persistence and antitumor activity [8].

Universal CAR-T Cells: Disruption of endogenous T-cell receptor (TCR) and HLA class I genes to create allogeneic, off-the-shelf CAR-T products that minimize graft-versus-host disease [8] [3].

Enhanced Trafficking and Function: Genetic modifications to improve tumor homing, resistance to exhaustion, and proliferation capacity [8].

Safety Switches: Incorporation of controllable suicide genes or safety switches to mitigate toxicity concerns [3].

The CRISPR/Cas9 system offers multiple platforms for these applications, including standard Cas9 for gene knockout, base editors for precise nucleotide changes, and CRISPRi/a for transcriptional regulation without DNA cleavage [3].

Analytical Characterization and Synthetic Pathways

Critical Quality Attributes and Analytical Methods

Comprehensive characterization of novel therapeutic modalities requires sophisticated analytical approaches to monitor critical quality attributes (CQAs):

Drug-Antibody Ratio (DAR): Determines the average number of payload molecules per antibody, typically characterized by hydrophobic interaction chromatography (HIC) and mass spectrometry [5].

Aggregation and Stability: Assessed by size-exclusion chromatography (SEC), dynamic light scattering (DLS), and differential scanning calorimetry (DSC) [5].

Payload Distribution and Conjugation Sites: Analyzed by peptide mapping with LC-MS/MS, particularly important for site-specific ADCs [5].

Potency and Biological Activity: Cell-based cytotoxicity assays, internalization assays, and binding affinity measurements (SPR, ELISA) [5].

Vector Copy Number and Transgene Expression: For cell and gene therapies, qPCR/ddPCR for vector copy number, and flow cytometry for CAR expression [8].

AI-Driven Optimization in Drug Development

Artificial intelligence has emerged as a transformative tool in optimizing the development of novel therapeutics:

Retrosynthetic Analysis: AI-powered tools predict feasible synthetic routes for complex payload molecules by learning from chemical reaction databases [2].

Reaction Prediction and Optimization: Machine learning models analyze reaction parameters (temperature, solvent, catalysts) to optimize yield and selectivity while minimizing byproducts [2].

High-Throughput Screening: AI-directed robotic systems perform rapid experimentation, accelerating ADC candidate screening and optimization [2].

Protein Engineering: AI models predict antibody-antigen interactions and optimize binding affinity, stability, and developability profiles [1].

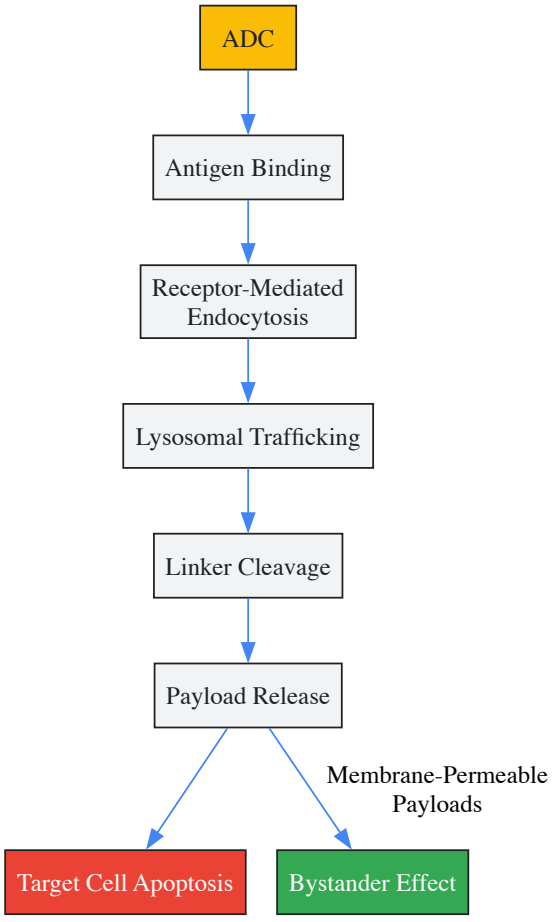

Diagram 1: ADC Mechanism of Action with Bystander Effect

Experimental Protocols

ADC In Vitro Potency Assay

Objective: Quantify ADC-mediated cytotoxicity against target-positive and target-negative cell lines to establish potency and evaluate bystander effect.

Materials:

- Target antigen-positive and isogenic antigen-negative cell lines
- ADC test articles and appropriate controls (naked antibody, free payload)
- Cell culture medium and supplements
- 96-well tissue culture plates
- CellTiter-Glo Luminescent Cell Viability Assay
- Microplate reader capable of luminescence detection

Procedure:

- Seed target-positive and target-negative cells in separate 96-well plates at optimal density (typically 5,000-10,000 cells/well in 100µL medium) and incubate overnight at 37°C, 5% CO_2.
- Prepare 8-point 1:3 serial dilutions of ADC test articles in complete medium, with concentrations typically ranging from 0.001 nM to 100 nM.
- Replace medium in assay plates with 100µL of diluted ADC solutions or controls (n=3 replicates per concentration).
- Incubate plates for 96-120 hours at 37°C, 5% CO_2.
- Equilibrate plates and CellTiter-Glo reagent to room temperature for 30 minutes.
- Add 50µL CellTiter-Glo reagent to each well, mix for 2 minutes on an orbital shaker, and incubate for 10 minutes to stabilize luminescent signal.
- Record luminescence using a microplate reader with integration time of 0.5-1 second/well.
- Calculate percent viability relative to untreated controls and generate dose-response curves using four-parameter logistic regression to determine IC_{50} values.

Data Analysis: Compare IC_{50} values between target-positive and target-negative cells. A significant bystander effect is indicated when cytotoxicity is observed in co-cultures or target-negative cells with membrane-permeable payloads.

CRISPR-Mediated PD-1 Knockout in CAR-T Cells

Objective: Generate PD-1 knockout CAR-T cells to enhance antitumor persistence and activity.

Materials:

- Human T-cells from healthy donor or patient
- PD-1-specific sgRNA and Cas9 protein (RNP complex)
- CAR transgene construct (lentiviral or retroviral vector)
- T-cell culture medium (TexMACS or similar with IL-7/IL-15)
- Electroporation system (e.g., Lonza 4D-Nucleofector)
- Flow cytometry antibodies (anti-CD3, anti-CD4, anti-CD8, anti-PD-1)
- PD-1/B7-H1 Blockade Binding ELISA

Procedure:

- Isolate PBMCs from whole blood using Ficoll density gradient centrifugation and activate T-cells with anti-CD3/CD28 beads for 48 hours.
- Prepare sgRNA:Cas9 ribonucleoprotein (RNP) complex by incubating 60pmol sgRNA with 40pmol Cas9 protein for 10 minutes at room temperature.
- Harvest activated T-cells and resuspend in electroporation buffer at $10\text{-}20\times10^6$ cells/mL.
- Mix 20µL cell suspension with RNP complex and transfer to electroporation cuvette.
- Electroporate using appropriate program (e.g., EH-115 for human T-cells).
- Immediately transfer cells to pre-warmed culture medium with cytokines.
- Transduce with CAR-encoding lentivirus 24 hours post-electroporation (MOI 3-5).
- Expand CAR-T cells for 7-14 days with medium changes every 2-3 days.
- Confirm PD-1 knockout efficiency by flow cytometry and functional assays.

Quality Controls:

- Assess editing efficiency via T7E1 assay or next-generation sequencing
- Measure CAR expression percentage by flow cytometry
- Evaluate off-target editing potential using computational prediction tools
- Verify functional enhancement in repeated antigen stimulation assays

Table 3: Research Reagent Solutions for Novel Therapeutic Development

Reagent/Category	Specific Examples	Function/Application
Cell Culture Media	TexMACS, X-VIVO15, AIM-V	T-cell expansion and maintenance for cell therapy
Cytokines/Growth Factors	IL-2, IL-7, IL-15, IL-21	T-cell differentiation, expansion, and persistence
Gene Editing Tools	CRISPR-Cas9 RNP, Cas12a, Base editors	Precise genomic modifications in cell therapies
Conjugation Reagents	Maleimide-based linkers, Peptide linkers, Site-specific conjugating enzymes	ADC construction and optimization
Analytical Standards	NIST mAb Reference Material, Characterized ADC standards	System suitability and method qualification
Detection Reagents	CellTiter-Glo, Annexin V apoptosis detection, CFSE cell proliferation kit	Potency and mechanism-of-action studies

The convergence of monoclonal antibodies, ADCs, and cell/gene therapies represents a new era in precision medicine. Future development will focus on several key areas:

Next-Generation ADC Platforms: Development of conditionally active antibodies, dual-payload ADCs, and immune-stimulating antibody conjugates (ISACs) that combine targeted cytotoxicity with immune activation [9] [5].

Expansion Beyond Oncology: Application of ADC technology to autoimmune diseases, persistent bacterial infections, and other non-oncological indications through targeted depletion of pathogenic immune cells [9] [5].

Enhanced Gene Editing Tools: Advancement of base editing, prime editing, and CRISPR-associated transposase systems for more precise genetic modifications with reduced off-target effects [8] [3].

Automation and AI Integration: Implementation of fully automated screening platforms and AI-driven design algorithms to accelerate candidate optimization and reduce development timelines [2] [1].

Novel Delivery Platforms: Development of in vivo delivery systems including mRNA-LNP platforms for direct expression of therapeutic antibodies and CARs, bypassing complex manufacturing processes [1].

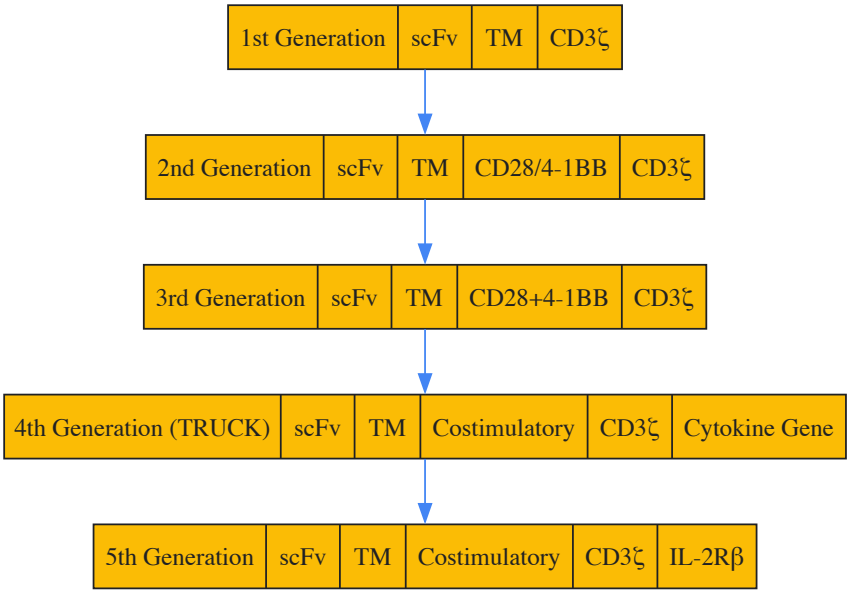

Diagram 2: Evolution of CAR-T Cell Generations

The integration of these advanced therapeutic modalities with cutting-edge analytical techniques and AI-driven optimization represents a fundamental shift in drug development. As characterization methods continue to advance alongside biological understanding, these targeted therapies will increasingly offer personalized treatment options for complex diseases, ultimately improving patient outcomes across diverse therapeutic areas. The ongoing challenge for researchers and drug development professionals will be to balance innovation with rigorous safety assessment as these powerful technologies continue to evolve.

The landscape of drug development is undergoing a significant transformation, driven by advances in synthetic pathway technologies and the corresponding evolution of global regulatory standards. The introduction of **ICH Q2(R2)** on analytical procedure validation, **ICH Q14** on analytical procedure development, and the enduring **ALCOA+ framework** for data integrity represents a fundamental shift toward a more holistic, risk-based, and scientifically rigorous approach to pharmaceutical analysis [10] [11] [12]. These guidelines are particularly crucial in the context of modern drug synthesis, which increasingly employs **AI-driven optimization** and complex synthetic pathways that demand robust analytical control strategies [2].

The integration of these frameworks establishes a comprehensive lifecycle management system for analytical procedures, from initial development through post-approval changes. This harmonized approach ensures that analytical methods remain **fit-for-purpose** despite evolving manufacturing processes, technological advancements, and the increasing molecular complexity of new therapeutic agents [13]. For researchers engaged in cutting-edge synthetic pathway development and characterization, understanding these regulatory drivers is essential for ensuring both innovation and compliance throughout the drug development lifecycle.

ICH Q2(R2) - Validation of Analytical Procedures

ICH Q2(R2) provides an updated framework for the validation of analytical procedures, expanding on the original Q2(R1) to address more complex techniques and modern analytical challenges [12]. The guideline emphasizes a **science-based approach** to validation, detailing validation characteristics and methodologies appropriate for different types of analytical procedures, including traditional small molecules and complex biological compounds [11].

ICH Q14 - Analytical Procedure Development

ICH Q14 outlines a structured approach to analytical procedure development and lifecycle management, introducing the key concepts of the **Analytical Target Profile (ATP)** and enhanced approach to development [10] [11]. The ATP forms the cornerstone of this framework, explicitly defining the required quality of the analytical measurement based on the intended purpose of the procedure [11] [13]. ICH Q14 establishes two complementary approaches:

- **Minimal Approach**: A traditional, direct development path suitable for straightforward procedures.
- **Enhanced Approach**: A systematic, risk-based development process that provides greater product and procedure understanding, potentially facilitating post-approval changes [11] [13].

ALCOA+ - Data Integrity Framework

The ALCOA+ framework provides the foundational principles for ensuring data integrity throughout the analytical procedure lifecycle. Originally encompassing **Attributable, Legible, Contemporaneous, Original, and Accurate** principles, it was expanded to include **Complete, Consistent, Enduring, and Available** [14] [15]. This framework is critical for maintaining trust in analytical data generated under ICH Q2(R2) and Q14, particularly as laboratories increasingly adopt digital systems and automated workflows [14].

Table 1: Core Principles of the ALCOA+ Framework for Data Integrity

Principle	Core Requirement	Practical Application in Drug Analysis
Attributable	Data clearly linked to source and creator	Electronic signatures, detailed audit trails [14] [15]
Legible	Data permanently readable	Permanent ink, validated electronic records [15]
Contemporaneous	Documented at time of activity	Real-time recording, direct instrument integration [14]
Original	Original record or certified copy preserved	Secure storage, access controls [14]
Accurate	Error-free, truthful representation	Instrument calibration, procedure validation [14] [15]
Complete	All data including repeats/revisions	Comprehensive audit trails, no deletion [14] [15]
Consistent	Chronological, standardized sequencing	Sequential dating, standardized formats [15]
Enduring	Lasting and durable over required period	Archival-quality media, robust storage systems [15]
Available	Accessible for review and reference	Searchable databases, organized archives [14] [15]

Interrelationship Between Guidelines

These three frameworks function as an integrated system rather than separate requirements. ICH Q14 provides the **front-end development principles**, ICH Q2(R2) establishes the **validation requirements**, and ALCOA+ ensures **ongoing data integrity** throughout the procedure lifecycle [11] [14] [12]. This interconnected relationship creates a continuum of quality from initial procedure conception through retirement, which is visually represented in the following workflow:

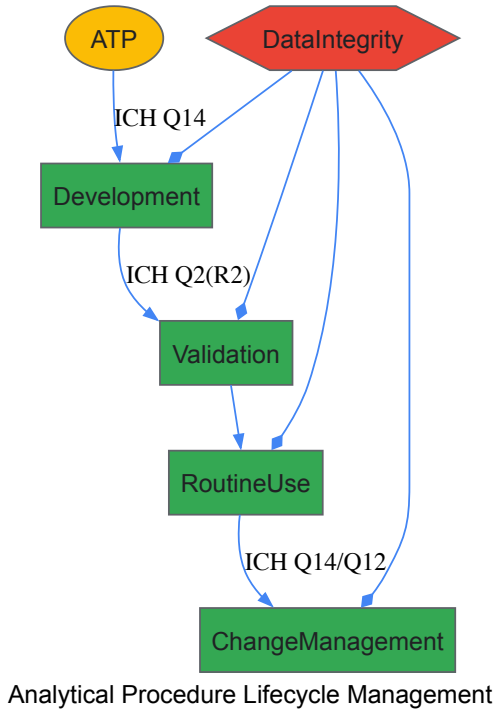

Diagram 1: Analytical procedure lifecycle management

Implementation in Drug Synthesis & Characterization Research

Application to AI-Optimized Synthesis Pathways

The pharmaceutical industry is increasingly adopting **AI-driven approaches** to optimize drug synthesis pathways, including retrosynthetic analysis, reaction prediction, and route optimization [2]. These advanced approaches generate complex synthetic pathways that require equally sophisticated analytical control strategies. The ICH Q14 enhanced approach, with its emphasis on **method robustness** and **parameter ranges**, provides the necessary framework to ensure analytical methods can effectively characterize compounds synthesized through these novel pathways [11] [13].

For example, AI tools like **EZSpecificity**—which predicts enzyme-substrate interactions for biocatalysis with 91.7% accuracy—generate novel synthetic routes that may produce unexpected impurities or complex molecular structures [16]. Implementing an ATP for these analyses ensures the analytical method remains focused on its intended purpose, while the knowledge management elements of ICH Q14 facilitate continuous improvement as more data is gathered on method performance with these novel compounds [11].

Analytical Procedure Development and Validation Workflow

The following diagram illustrates the integrated workflow for analytical procedure development and validation according to ICH Q14 and Q2(R2), particularly as applied to characterizing compounds from novel synthetic pathways:

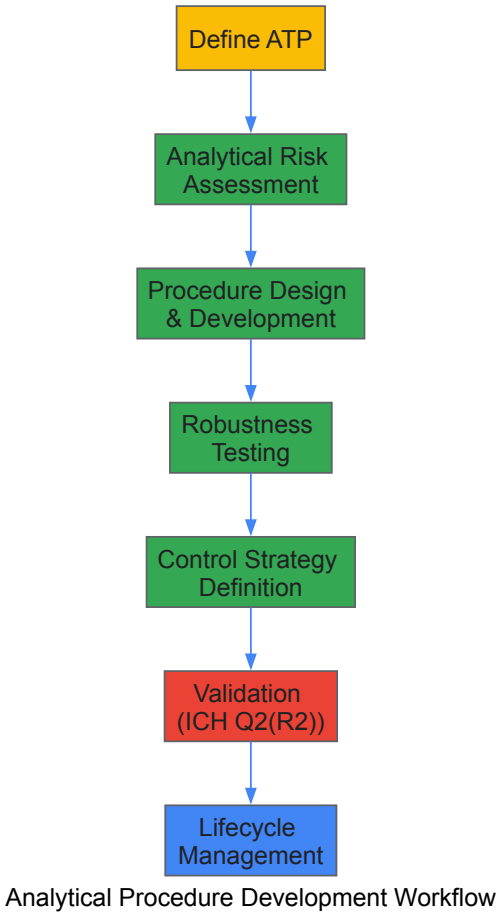

Diagram 2: Analytical procedure development workflow

Experimental Protocols for Method Validation

Protocol for Specificity Assessment for Novel Synthetic Compounds

Purpose: To demonstrate that the analytical procedure can unequivocally assess the analyte in the presence of potential impurities, degradants, or matrix components that are expected to be present in AI-optimized synthetic pathways [11].

Materials:

- Reference standards of target compound
- Synthesized potential impurities and degradants
- Forced degradation samples (acid, base, oxidative, thermal, photolytic stress)
- Appropriate chromatography system (HPLC/UPLC) with diode array or mass spectrometric detection

Procedure:

- Inject individual solutions of the target compound and each potential impurity to determine retention times and detector response factors.
- Inject a solution containing all components to demonstrate resolution between all peaks.
- Perform forced degradation studies on the drug substance to demonstrate **stability-indicating properties** and resolution from degradation products.
- For impurity methods, establish the **limit of detection** and **limit of quantitation** for each known impurity.
- Verify peak homogeneity using photodiode array detection or mass spectrometry.

Acceptance Criteria: Resolution between critical pair of peaks should be ≥2.0; Peak purity index should be ≥990 for the main analyte; All impurities should be adequately resolved from the main peak [11].

Protocol for Accuracy and Precision Evaluation

Purpose: To demonstrate that the analytical procedure provides results that are both exact (close to true value) and reproducible (consistent on repeated measurement).

Materials:

- Certified reference standard with known purity
- Placebo matrix (if evaluating drug product method)
- Appropriate solvents and reagents

Procedure:

- Prepare a minimum of nine determinations over a minimum of three concentration levels covering the specified range (e.g., 50%, 100%, 150% of target concentration).
- For each concentration level, prepare three independent samples.
- Analyze all samples following the validated procedure.
- Calculate accuracy as **percentage recovery** for each concentration.
- Calculate precision as **relative standard deviation** (RSD) within each concentration level (repeatability) and between concentration levels (intermediate precision).

Acceptance Criteria: Mean recovery should be 98.0-102.0% for drug substance assays; RSD for repeatability should be ≤2.0% for drug substance assays [11] [12].

Table 2: Key Validation Parameters and Criteria for Drug Substance Assay

Validation Characteristic	Experimental Design	Acceptance Criteria
Accuracy	9 determinations at 3 concentration levels	Recovery: 98.0-102.0%
Precision		
- Repeatability	6 determinations at 100% concentration	RSD ≤ 2.0%
- Intermediate Precision	Different analyst, instrument, day	RSD ≤ 2.0% overall
Specificity	Resolution from impurities/degradants	Resolution ≥ 2.0; Peak purity pass
Linearity	Minimum 5 concentration levels	Correlation coefficient ≥ 0.999
Range	From LOQ to 150% of test concentration	Meets accuracy, precision, linearity
Robustness	Deliberate variations of parameters	System suitability criteria met

Change Management in the Analytical Procedure Lifecycle

Post-Approval Changes Under ICH Q14

A significant advancement introduced by ICH Q14 is the structured approach to **analytical procedure changes** throughout the product lifecycle [13]. This framework is particularly valuable for drug synthesis research, where synthetic pathways may be optimized post-approval, potentially requiring corresponding analytical method adjustments.

The change management process involves:

- **Risk Assessment**: Evaluating the potential impact of the proposed change on the procedure's ability to meet the ATP [13].
- **Bridging Studies**: Comparative testing using both the current and modified procedures to demonstrate equivalent performance [13].
- **Regulatory Reporting**: Determining the appropriate reporting category based on the risk assessment and established conditions [13].

Practical Application Example: Technology Update

A common scenario in modern laboratories involves updating analytical technology to replace obsolete instrumentation. For example, transitioning from **HPLC to UPLC** technology for dissolution testing endpoint analysis [13]. Under the ICH Q14 framework, this change can be efficiently managed through:

- Demonstrating through the ATP that the performance characteristics (accuracy, precision, specificity) are maintained or improved with the new technology.
- Conducting bridging studies comparing results from both methods across multiple batches.
- Leveraging enhanced knowledge management to justify that the change in technology does not impact the fundamental measurement principles defined in the ATP [13].

This systematic approach facilitates **continuous improvement** of analytical procedures while maintaining regulatory compliance, ensuring that control methods can evolve alongside synthetic pathway optimizations [13].

The Scientist's Toolkit: Essential Research Reagent Solutions

The implementation of robust analytical procedures requires specific reagents and materials that ensure reliability and reproducibility. The following table details essential solutions for analytical development and validation in drug synthesis research:

Table 3: Essential Research Reagent Solutions for Analytical Development

Reagent/Material	Function in Analytical Development	Application Examples
Certified Reference Standards	Provides exact known quantity of analyte for method calibration and validation	Quantification of drug substance, impurity method validation [11]
System Suitability Solutions	Verifies chromatographic system performance before analysis	Resolution mixtures, tailing factor measurements [13]
Forced Degradation Materials	Generates degradation products for specificity validation	Acid/base, oxidative, thermal stress conditions [11]
High-Purity Mobile Phase Components	Ensures reproducible chromatographic separation and detection	HPLC/UPLC grade solvents, ultrapure water [11]
Column Qualification Kits	Characterizes and validates chromatographic column performance	USP column efficiency test mixtures [13]

The harmonized implementation of ICH Q2(R2), ICH Q14, and the ALCOA+ framework represents a significant advancement in pharmaceutical analytical science. For researchers focused on drug synthesis pathways and characterization, these guidelines provide a **structured foundation** for developing robust, reliable analytical methods that can keep pace with innovation in synthetic chemistry [2] [11].

The **lifecycle approach** embodied in these guidelines facilitates continuous improvement and adaptation of analytical procedures, ensuring they remain fit-for-purpose even as synthetic routes are optimized and technologies evolve [13]. Furthermore, the emphasis on **science- and risk-based principles** encourages greater scientific rigor while potentially streamlining post-approval changes [10] [13].

As drug development continues to embrace AI-driven synthesis optimization and more complex molecular entities [2] [16], these regulatory frameworks provide the necessary flexibility and robustness to ensure product quality while fostering innovation. For pharmaceutical scientists, mastering these guidelines is no longer merely a regulatory requirement but an essential component of modern analytical practice in drug development.

The global market for technologies delivering proteins, antibodies, and nucleic acids represents a critical frontier in biomedical advancement, positioned at the intersection of biotechnology innovation and therapeutic development. This sector has evolved from a niche research area into a cornerstone of modern precision medicine, driven by unprecedented capabilities in targeting previously undruggable pathways. The market, estimated at `$9.75 billion in 2025`, is anticipated to grow at a compound annual growth rate (CAGR) of `12.86%` through 2033, reaching approximately `$20.15 billion` [17]. This expansion is fundamentally fueled by the convergence of several paradigm shifts: the clinical success of biologics and nucleic acid-based therapies, breakthroughs in delivery technologies such as lipid nanoparticles, and the integration of artificial intelligence throughout the drug development pipeline [17] [2]. Within the broader context of drug analysis synthetic pathways and characterization research, these biomolecules are not merely therapeutic agents but complex engineering challenges whose synthesis, delivery, and functional characterization are redefining pharmaceutical development.

This analysis provides a comprehensive technical examination of the market dynamics, pipeline composition, and experimental frameworks shaping the development of antibodies, proteins, and nucleic acids as therapeutic modalities. It is structured to offer researchers, scientists, and drug development professionals with a detailed guide to the current landscape, including quantitative market data, key technological innovations, and standardized experimental protocols that underpin cutting-edge research and development in this field.

The global market for antibody, protein, and nucleic acid technologies demonstrates robust growth and diversification across therapeutic areas, delivery platforms, and geographic regions. Market expansion is primarily driven by the increasing prevalence of chronic diseases, rising demand for personalized medicine, and continuous technological innovations that enhance the efficacy and specificity of therapeutic agents [17] [18].

Market Size and Growth Projections

Table 1: Global Market Overview for Biomolecule Technologies

Metric	2025 (Estimate)	2033 (Projection)	CAGR (2026-2033)
Overall Market Size	$9.75 Billion [17]	$20.15 Billion [17]	12.86% [17]

Metric	2025 (Estimate)	2033 (Projection)	CAGR (2026-2033)
Antibody Drug Market Size	>$200 Billion (2023 base) [19]	Sustained Growth	~10-12% (5-year CAGR) [19]
Biotechnology Market (Broader Context)	$1.55 Billion (2024 base) [18]	$4.48 Billion by 2032 [18]	13.4% (2024-2032) [18]

Market Segmentation and Key Indicators

The market can be segmented by type, application, and end-user, each revealing distinct trends and opportunities.

Table 2: Market Segmentation and Key Application Areas

Segment	Sub-category	Key Characteristics & Trends
By Type [20] [18]	Antibody	Dominated by monoclonal antibodies (mAbs); over 120 approved drugs globally [19]. Key innovations: ADCs, bispecific antibodies, Fc engineering.
	Nucleic Acid	Includes DNA, RNA, and oligonucleotide therapies (e.g., mRNA vaccines, aptamers). Rapid growth segment [18].
	Protein	Involves therapeutic proteins and enzymes (e.g., insulin). Critical for replacing deficient proteins and enzymatic functions.
By Application [17] [18]	Biopharmaceutical Production	Primary application area. Focus on manufacturing proteins, vaccines, and monoclonal antibodies for chronic diseases.
	Gene Therapy	Emerging as a revolutionary segment, aiming to correct genetic defects via gene editing (e.g., CRISPR) and gene delivery [18].
	Pharmacogenomics & Genetic Testing	Enables personalized medicine by tailoring treatments based on individual genetic profiles [18].
By End-user [17]	Pharmaceutical & Biotech Companies	Lead R&D and commercialization efforts. Driven by extensive R&D investments and pipeline expansion.
	Research & Academic Institutes	Focus on basic research, target discovery, and early-stage translational development.
	CROs & CDMOs	Provide specialized outsourcing for research, development, and manufacturing.

The competitive landscape is characterized by the dominance of large multinational pharmaceutical companies such as Johnson & Johnson, Roche, Merck, and Bristol-Myers Squibb, alongside rapidly emerging biotechnology firms specializing in innovative immunotherapies, bispecific antibodies, and antibody-drug conjugates (ADCs) [19]. The Chinese antibody drug market has shown remarkable growth, expected to increase from 9.8 billion yuan in 2016 to 181 billion yuan by 2025 [19].

Technology Innovation and Pipeline Analysis

Antibody Engineering and Design Innovations

The antibody therapeutic pipeline has evolved significantly from murine to fully human antibodies, reducing immunogenicity and improving safety profiles [19]. Current innovation focuses on structural engineering to enhance functionality.

Table 3: Evolution of Antibody Drug Modalities

Antibody Modality	Key Feature	First Approval/Discovery	Example (Brand Name)
Murine mAb	Mouse-derived; high immunogenicity	1986 (Muromonab-CD3) [19]	Orthoclone OKT3
Chimeric mAb	Constant region humanized	1997 (Rituximab) [19]	Rituxan
Humanized mAb	Complementarity-determining regions (CDRs) from mouse	1998 (Trastuzumab) [19]	Herceptin
Fully Human mAb	Fully human sequence	2002 (Adalimumab) [19]	Humira

Antibody Modality	Key Feature	First Approval/Discovery	Example (Brand Name)
Antibody-Drug Conjugate (ADC)	Antibody linked to cytotoxic drug	2000 (Gemtuzumab ozogamicin) [19]	Mylotarg
Bispecific Antibody (BsAb)	Binds two different antigens	2014 (Blinatumomab) [19]	Blincyto
Fc-Engineered Antibody	Modified Fc region for enhanced effector function	2013 (Obinutuzumab) [19]	Gazyva
Nanobody	Single-domain antibodies from camelids	2018 (Caplacizumab) [19]	Cablivi

Artificial intelligence (AI) is now revolutionizing antibody discovery. AI and computer-aided drug design (CADD) accelerate key processes including antibody screening, affinity optimization, and stability prediction. Tools like DeepMind's AlphaFold2 predict 3D antibody structures with high accuracy, dramatically improving the efficiency of modeling antibody-antigen interactions and optimizing antibody drug-like properties [19].

Nucleic Acid Therapeutics and Delivery Platforms

Nucleic acid therapeutics, including mRNA, siRNA, and aptamers, represent a rapidly growing segment. The global market for nucleic acid aptamers alone was projected to grow from $340.5 million in 2014 to approximately $5.4 billion in 2019, reflecting a remarkable CAGR of 73.5% [21]. Critical to this growth has been the development of advanced delivery systems, notably **lipid nanoparticles (LNPs)**, which gained prominence through the success of mRNA vaccines. LNPs protect nucleic acids from degradation and enable efficient cellular delivery and endosomal escape [17]. Other innovations include biodegradable polymers and dendrimers for controlled release and targeted delivery, reducing systemic toxicity [17].

AI-Driven Synthesis and Pathway Optimization

AI is transforming the optimization of synthesis pathways for drugs and biologics, leveraging machine learning (ML), reinforcement learning, and generative models to predict optimal reaction conditions, streamline multi-step synthesis, and identify novel synthetic routes [2]. Key applications include:

- **Retrosynthetic Analysis**: AI-powered tools (e.g., Molecular Transformer, Graph Neural Networks) learn from vast chemical reaction databases to predict plausible retrosynthetic routes, significantly reducing the time required for synthesis planning [2].
- **Reaction Prediction and Optimization**: Machine learning models analyze chemical reaction data to predict reaction feasibility, yield, and side-product formation. Bayesian optimization and AI-controlled robotic labs iteratively refine reaction parameters (e.g., temperature, solvent, catalyst) to achieve optimal conditions with minimal experiments [2].
- **Route Optimization**: AI methods like genetic algorithms and reinforcement learning evaluate multiple synthetic pathways based on cost, yield, scalability, and environmental impact, enhancing the sustainability and cost-effectiveness of drug manufacturing [2].

A specific example of an AI-powered tool is **EZSpecificity**, developed by researchers at the University. This model predicts which chemicals can be substrates for a particular enzyme, achieving a 91.7% accuracy in identifying the single potential reactive substrate when validated by experiments. This tool aids in advancing drug development and synthetic biology by figuring out metabolism and enzyme-substrate relationships [16].

Experimental Protocols for Discovery and Characterization

This section outlines critical experimental methodologies for the discovery, optimization, and characterization of antibodies, proteins, and nucleic acids, with an emphasis on standardized, automatable protocols.

Protocol: AI-Enhanced Enzyme-Substrate Specificity Screening

Objective: To rapidly identify and validate specific enzyme-substrate pairs for biocatalysis or drug target discovery using an AI-prediction-guided workflow [16].

Materials:

- EZSpecificity AI model or equivalent in-house platform [16]
- PDBind+ and ESIBank datasets for model training/validation [16]
- Target enzymes and candidate substrate libraries
- Robotic liquid handling system (e.g., Tecan Veya, SPT Labtech firefly+) [22]
- Analytical instrumentation (e.g., LC-MS, HPLC)

Methodology:

- **Data Preparation and Model Training**:
  - Curate a dataset of known enzyme-substrate complexes. Utilize public databases like PDBind+ and ESIBank [16].

    - Train a cross-attention-based algorithm on the structural data. The source sequence is the enzyme-substrate complex, and the model learns to predict interactions between specific substrate chemical groups and enzyme amino acid residues [16].

- **In Silico Prediction**:
    - Input the amino acid sequence or 3D structure of the target enzyme and a virtual library of candidate substrates into the trained model.
    - The AI model will output a ranked list of predicted substrates with a binding affinity or reactivity score.

- **Experimental Validation**:
    - **Automated High-Throughput Screening**: Using a robotic liquid handler, set up reactions with the top AI-predicted substrates against the target enzyme in a 96- or 384-well plate format [22].
    - **Reaction Monitoring**: Employ a coupled assay (e.g., spectrophotometric, fluorometric) or direct analytical methods (e.g., LC-MS) to monitor product formation in real-time.
    - **Kinetic Analysis**: For confirmed hits, determine kinetic parameters (Km, kcat) under optimized conditions.

- **Model Refinement**:
    - Feed the experimental results (validated hits and misses) back into the AI model to retrain and improve its prediction accuracy for future screens [16].

Visualization of Workflow: The following diagram illustrates the integrated computational and experimental workflow for AI-enhanced enzyme-substrate screening.

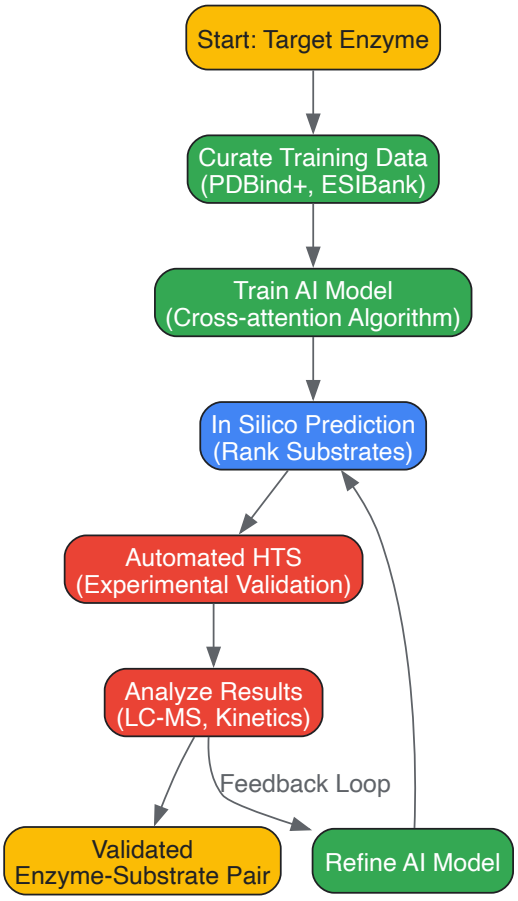

Protocol: High-Throughput Characterization of Protein-Protein Interactions (PPIs)

Objective: To systematically identify and characterize synthetic lethal interactions for cancer drug discovery using a combination of CRISPR-based screening and multi-omic validation [23].

Materials:

- CRISPR/Cas9 knockout or base-editing libraries [23]
- Isogenic cell line pairs (e.g., BRCA1 wild-type vs. mutant)
- Automated cell culture system (e.g., mo:re MO:BOT for 3D cultures) [22]
- High-content imaging system

- Multi-omics analysis platform (e.g., Sonrai Discovery platform) [22]

Methodology:

- **Genetic Screen Setup**:
  - Transduce a lentiviral CRISPR library into isogenic cell line pairs. A common application is in a BRCA1 mutant background to find genes synthetically lethal with BRCA1 loss, mimicking PARP inhibitor mechanisms [23].
  - Culture cells in a robust, reproducible manner. For enhanced biological relevance, use automated 3D cell culture systems (e.g., MO:BOT) to grow organoids [22].
- **Phenotypic Readout**:
  - **Cell Fitness**: Use sequencing to track guide RNA abundance over time to identify drops (gene knockouts that cause cell death or reduced fitness) [23].
  - **High-Content Imaging**: Employ multiplexed immunofluorescence and automated imaging to capture phenotypic changes beyond fitness, such as morphological alterations and DNA damage markers (e.g., γH2AX) [23].
- **Data Integration and Validation**:
  - **Integrate Multi-Modal Data**: Use an analytical platform (e.g., Sonrai) to layer CRISPR screen data with imaging data, proteomics, and transcriptomics to build a comprehensive network of interactions [22].
  - **Hit Validation**: Validate top candidate synthetic lethal genes using secondary assays with individual guide RNAs and small-molecule inhibitors in relevant *in vivo* models.

Visualization of Workflow: The following diagram outlines the key steps in a synthetic lethality screening workflow.

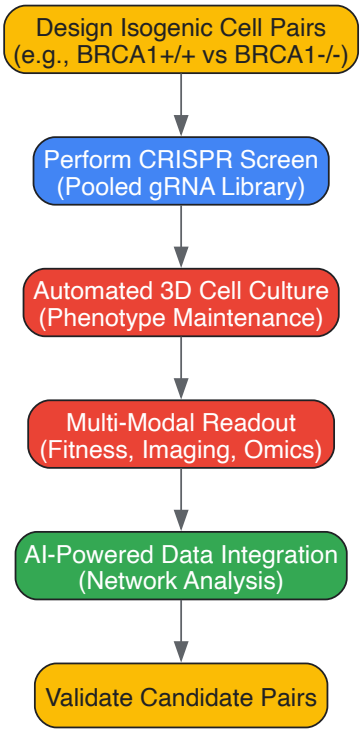

The Scientist's Toolkit: Essential Research Reagent Solutions

The following table details key reagents, platforms, and technologies that are fundamental to research and development in the biomolecule sector.

Table 4: Essential Research Reagent Solutions and Platforms

Tool Category	Specific Technology/Reagent	Function & Application
AI & Data Analytics	EZSpecificity Model [16]	Predicts enzyme-substrate interactions to advance synthetic biology and drug discovery.
	Sonrai Discovery Platform [22]	Integrates complex imaging, multi-omic, and clinical data to generate biological insights.

Tool Category	Specific Technology/Reagent	Function & Application
	Cenevo (Titian Mosaic/Labguru) [22]	Provides sample management and R&D digital platforms to connect data, instruments, and processes for effective AI application.
Automation & Robotics	Tecan Veya Liquid Handler [22]	Offers walk-up automation for consistent, reliable liquid handling in assays.
	SPT Labtech firefly+ [22]	A compact unit that combines pipetting, dispensing, mixing, and thermocycling for genomic workflows.
	mo:re MO:BOT [22]	Automates 3D cell culture (seeding, media exchange) to produce reproducible, human-relevant tissue models for screening.
Delivery Technologies	Lipid Nanoparticles (LNPs) [17]	Enable efficient cellular delivery of nucleic acids (e.g., mRNA), protecting them from degradation.
	Biodegradable Polymers [17]	Used for controlled release and targeted delivery of proteins and nucleic acids, reducing systemic toxicity.
Protein Production	Nuclera eProtein Discovery System [22]	Automates protein expression and purification from DNA to soluble, active protein in under 48 hours.
Critical Reagents	Agilent SureSelect Kits [22]	Target enrichment kits for genomic sequencing, automated on platforms like firefly+.
	CRISPR/Cas9 Libraries [23]	Enable genome-wide knockout screens to identify genetic dependencies and synthetic lethal interactions.

The market and pipeline for antibodies, proteins, and nucleic acids are in a period of exceptional growth and technological transformation. Driven by the clinical and commercial success of targeted biologics and nucleic acid therapies, this sector is poised to maintain a strong growth trajectory, with the underlying technologies market expected to expand at a CAGR of 12.86% to surpass $20 billion by 2033 [17]. The future of this field will be shaped by the deepening integration of AI and machine learning into every stage of drug discovery, from target identification and antibody engineering to the optimization of synthetic pathways [2] [19]. Concurrently, the rise of automated, high-throughput, and biologically relevant screening platforms is enhancing the reproducibility and predictive power of preclinical research [22]. For researchers and drug development professionals, mastering the converging disciplines of computational biology, automation engineering, and advanced delivery system design will be paramount to leveraging these trends and delivering the next generation of transformative biomolecule-based therapeutics.

The Impact of Project Optimus and Modernized Dosage Optimization Paradigms

The development of oncology therapeutics has undergone a fundamental transformation in its approach to dose selection, moving from a historical maximum tolerated dose (MTD) paradigm toward optimized dosing strategies that better align with the mechanisms of modern targeted therapies and immunotherapays. Project Optimus, an initiative launched in 2021 by the FDA's Oncology Center of Excellence, represents a systematic effort to reform the dose optimization and dose selection paradigm in oncology drug development [24]. This shift responds to the recognized limitations of traditional approaches, where the "more is better" philosophy of cytotoxic chemotherapeutics—which exhibit linear dose-response and dose-toxicity relationships—has proven inadequate for molecularly targeted agents that may achieve maximum biological effect before reaching MTD [25]. The initiative aims to ensure that patients receive doses that maximize efficacy while minimizing toxicity, particularly important as newer therapies are often administered over longer periods [24].

This whitepaper examines the technical framework of Project Optimus within the broader context of drug analysis synthetic pathways and characterization research. We provide a comprehensive analysis of the quantitative evidence, methodological approaches, and implementation strategies that define modern dose optimization, specifically designed for researchers, scientists, and drug development professionals engaged in oncology therapeutic development.

The Limitations of Traditional Oncology Dose Finding

The MTD Paradigm and Its Shortcomings

Traditional oncology dose-finding has relied predominantly on the 3+3 trial design, introduced in the 1940s and formalized in the 1980s [26]. This approach was developed for cytotoxic chemotherapeutics and follows a simple escalation strategy: small patient cohorts receive increasing doses until dose-limiting toxicities (DLTs) are observed in ≥1/6 patients across two cohorts, establishing the MTD [26]. This MTD then typically becomes the recommended dose for subsequent trials and eventual clinical use.

Quantitative Evidence of Traditional Approach Limitations

Recent analyses demonstrate significant limitations in this traditional paradigm:

Table 1: Documented Limitations of Traditional MTD-Based Dose Finding

Metric	Finding	Implication
Dose Modification Rate	48% of patients in late-stage trials of molecularly targeted agents required dose reductions [26]	High rates of post-approval dose adjustments indicate poor initial dose selection
Post-Marketing Requirements	FDA required additional dose optimization studies for >50% of recently approved cancer drugs [26]	Inadequate dose characterization during development
Dose Interruption/Discontinuation	Registration trials showed median dose reduction (28%), interruption (55%), and discontinuation (10%) rates [27]	Poor tolerability at approved doses limits treatment continuity
Post-Marketing Dose Changes	Approximately 15% of oncology drugs (2010-2022) required post-marketing dose-optimization trials [28]	Delayed optimization impacts patient care and treatment benefit

The fundamental issue lies in the mismatch between trial design and drug mechanism. The 3+3 design does not assess whether a drug is effective at treating cancer, fails to represent longer treatment courses typical with modern therapeutics, and correlates poorly with how newer drug classes function mechanistically [26]. Furthermore, these trials typically assess safety over short durations that may not reflect long-term treatment tolerability, particularly problematic for chronic administration schedules [27].

The Project Optimus Framework: Principles and Regulatory Context

Core Principles and Goals

Project Optimus aims to "educate, innovate, and collaborate with companies, academia, professional societies, international regulatory authorities, and patients to move forward with a dose-finding and dose optimization paradigm across oncology that emphasizes selection of a dose or doses that maximizes not only the efficacy of a drug but the safety and tolerability as well" [24]. Specific goals include:

- Communicating expectations for dose-finding through guidance, workshops, and public meetings
- Encouraging early engagement with FDA Oncology Review Divisions before registration trials
- Developing strategies that leverage nonclinical and clinical data, including randomized dose evaluations [24]

The initiative shifts focus from identifying the maximum tolerated dose to determining the **optimal biological dose (OBD)**—the dose that offers the best efficacy-tolerability balance [29].

Regulatory Guidance and Implementation Timeline

The FDA has codified Project Optimus principles through finalized guidance titled "Optimizing the Dosage of Human Prescription Drugs and Biological Products for the Treatment of Oncologic Diseases" [25]. This guidance recommends that sponsors select two doses for Phase II trials—typically the MTD and a dose below it—then determine through randomized evaluation which provides the superior benefit-risk profile [25]. The guidance does not specifically address starting doses for first-in-human trials, radiopharmaceuticals, cellular and gene therapies, or pediatric development, though some recommendations may apply to these areas [25].

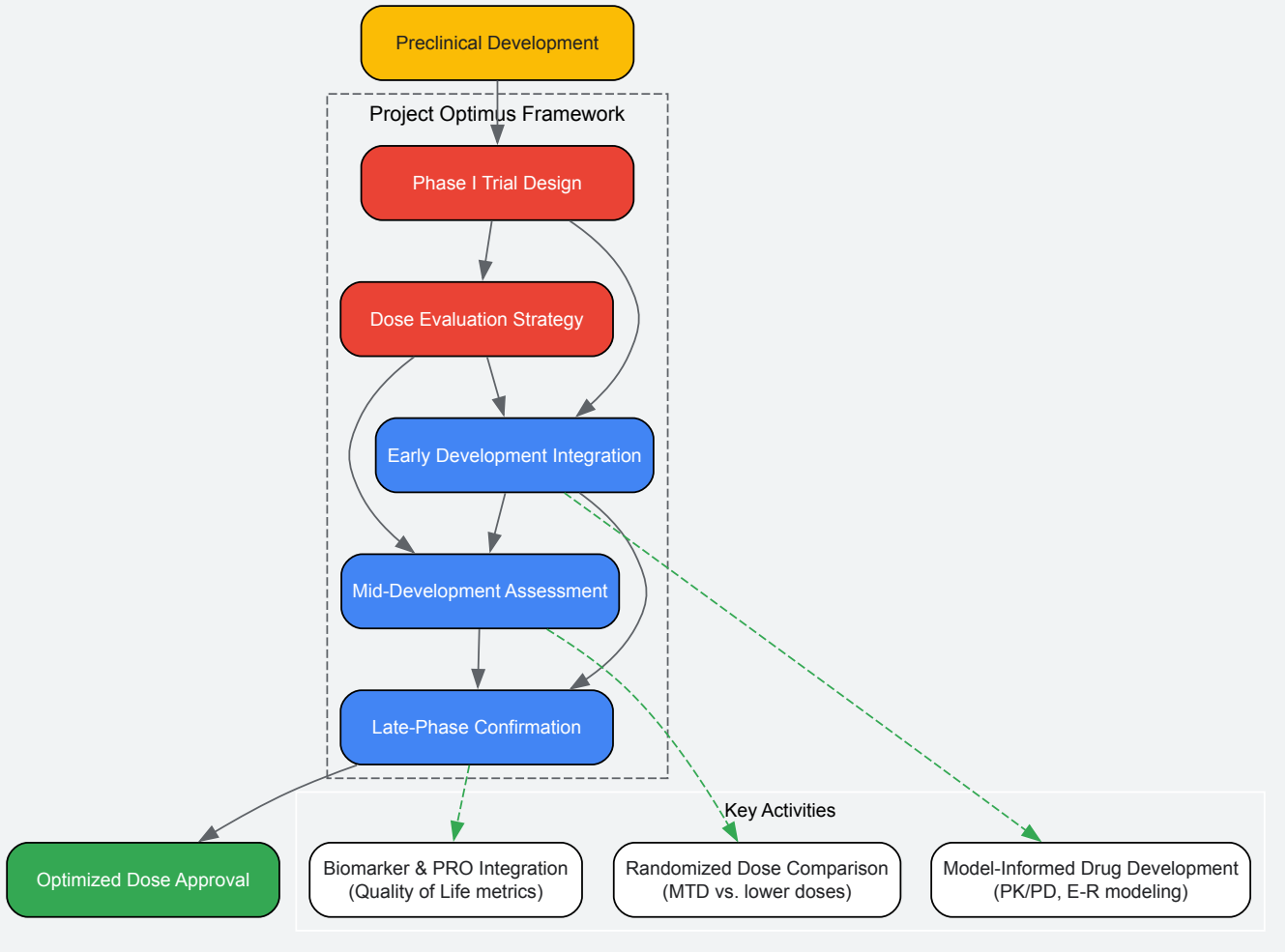

Technical Methodologies and Experimental Approaches

Model-Informed Drug Development (MIDD) Strategies

The foundation of Project Optimus implementation rests on model-informed drug development approaches that integrate diverse data sources to build quantitative evidence for dose selection [27]. MIDD employs pharmacological modeling and simulation to improve dose optimization practices through adaptive study designs, preclinical insight integration, real-time assimilation of pharmacokinetic (PK) and pharmacodynamic (PD) data, and comprehensive data utilization [27].

Table 2: Core Components of Model-Informed Drug Development for Dose Optimization

Component	Function	Application in Dose Optimization
Population PK/PD Modeling	Characterizes drug exposure and biological effects across patient populations	Identifies optimal dosage from larger clinical datasets; combines safety and efficacy evaluation [26]
Exposure-Response (E-R) Modeling	Quantifies relationship between drug exposure, efficacy, and toxicity	Extrapolates effects of doses and schedules not clinically tested; addresses confounding factors [26] [30]
Quantitative Systems Pharmacology (QSP)	Uses computational modeling to represent drug mechanisms in biological systems	Predicts first-in-human dosing; optimizes trial design; evaluates drug formulations [26] [31]
Bayesian Adaptive Designs	Statistical approaches that update probability estimates as data accumulate	Enables more nuanced dose escalation/de-escalation; responds to efficacy and late-onset toxicities [26] [32]

First-in-Human (FIH) Trial Design Innovations

Selecting appropriate dose ranges for FIH trials requires moving beyond traditional animal-to-human dose scaling based solely on weight. Modern approaches incorporate mathematical models that account for receptor occupancy differences between humans and animal models, a critical factor for targeted therapies [26]. These models consider a wider variety of factors to determine starting doses and have demonstrated success in recommending higher starting doses that could provide more patient benefit [26].

Novel FIH dose-escalation designs utilizing mathematical modeling instead of the traditional algorithmic 3+3 approach include:

- **Bayesian Optimal Interval (BOIN) Design**: A model-assisted approach that provides simple decision rules for dose escalation/de-escalation while having desirable statistical properties [25]
- **Backfill BOIN Design**: Enables enrollment of additional patients at doses below the current dose level to collect more pharmacodynamic and efficacy data [25]
- **Bayesian Latent-Subgroup Platform Design**: Allows simultaneous identification of optimal biological doses across multiple indications and combination partners using a master-protocol framework [32]

These designs respond not only to immediate toxicity but also to efficacy measures and late-onset toxicities, providing more comprehensive dose evaluation [26].

Dose Selection and Optimization Methodologies

After initial dose exploration, Project Optimus emphasizes rigorous dose selection through randomized comparisons. The FDA recommends sponsors select two doses to advance into Phase II trials—typically the MTD and a lower dose—then determine which provides the superior benefit-risk profile [25]. Methodologies to support this selection include:

- **Backfill and Expansion Cohorts**: Increasing patient numbers at specific dose levels of interest within early-stage trials to strengthen understanding of benefit-risk ratios [26]
- **Biomarker Integration**: Measuring changes in circulating tumor DNA (ctDNA) levels or other biomarkers to identify responses not detected due to short follow-up [26]
- **Clinical Utility Indices (CUI)**: Quantitative frameworks that provide collaborative mechanisms to integrate diverse data types and determine concrete doses of interest [26]
- **Seamless Clinical Trial Designs**: Adaptive trials that combine traditionally distinct development phases, allowing more rapid enrollment and accumulation of long-term safety and efficacy data [26]

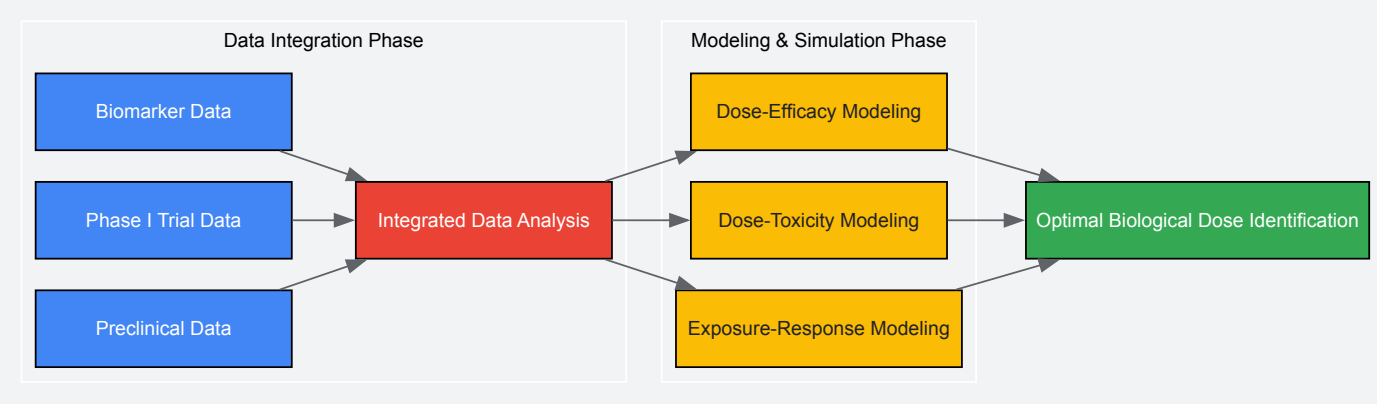

The Scientist's Toolkit: Essential Research Reagents and Solutions

Implementation of Project Optimus principles requires specific methodological tools and approaches throughout the drug development pipeline.

Table 3: Essential Research Reagents and Methodological Solutions for Dose Optimization

Tool Category	Specific Solution	Function in Dose Optimization
Bioanalytical Assays	Circulating tumor DNA (ctDNA) analysis	Measures molecular responses to treatment; identifies efficacy signals not detected by imaging alone [26]
Pharmacodynamic Biomarkers	Target occupancy assays	Verifies engagement of drug with intended biological target; confirms mechanism of action [26]
Computational Modeling Platforms	Quantitative Systems Pharmacology (QSP) platforms	Predicts first-in-human dosing; optimizes trial design through simulation of different scenarios [31]
Statistical Software	Bayesian adaptive design applications	Implements complex dose-finding algorithms; enables real-time dose decision-making [26] [32]
Patient-Reported Outcome (PRO) Tools	Quality of life and symptom burden instruments	Captures treatment tolerability from patient perspective; informs risk-benefit assessment [29]

Tool Category	Specific Solution	Function in Dose Optimization
Population PK/PD Software	Nonlinear mixed-effects modeling programs	Characterizes drug exposure-response relationships; identifies patient factors influencing dosing [27]

Implementation Framework and Operational Considerations

Clinical Trial Design Modifications

Implementing Project Optimus principles necessitates significant modifications to traditional oncology trial designs:

- **Larger Early-Phase Trials**: Phase I studies now typically include more patients, multiple arms for dose evaluation, and broader patient groups including older adults and those with additional health conditions [28]
- **Randomized Dose Evaluation**: Sponsors are expected to directly compare multiple doses in trials designed to assess antitumor activity, safety, and tolerability [26]
- **Extended Observation Periods**: Trials incorporate longer follow-up to characterize later-cycle dose adjustments, discontinuations, and milder adverse events experienced over extended durations [27]
- **Adaptive Designs**: Protocols include simulations for multiple scenarios and allow modification based on interim results, improving efficiency in dose identification [26]

Quantitative Impact on Development Programs

The adoption of Project Optimus frameworks has measurable impacts on development programs:

Table 4: Quantitative Comparison of Traditional vs. Optimus-Informed Development

Development Parameter	Traditional Approach	Optimus-Informed Approach	Impact
Phase I Trial Duration	6-12 months	12-18 months [25]	Increased initial timeline
Patient Numbers in Early Development	Limited cohorts (e.g., 20-50 patients)	Expanded cohorts (e.g., 100+ patients) [28]	Higher initial resource investment
Doses Evaluated in Registrational Trials	Typically single dose (MTD)	Multiple doses (typically 2+) [25]	Enhanced dose characterization
Post-Marketing Dose Changes	15% of drugs (2010-2022) [28]	Expected significant reduction	Reduced post-approval modifications
Patient Dose Modifications in Practice	48% requiring reduction [26]	Expected significant reduction	Improved real-world tolerability

Regulatory Strategy and Engagement

Successful implementation requires proactive regulatory planning:

- **Early FDA Engagement**: Sponsors are strongly encouraged to discuss dose optimization plans during pre-IND meetings and other formal interactions to align on expectations [25]
- **Integrated Evidence Generation**: Development programs should generate and utilize comprehensive data—including PK, PD, biomarkers, and patient-reported outcomes—rather than relying primarily on short-term toxicity [26]
- **Fit-for-Purpose Approach**: Each drug development program should be tailored to the specific drug mechanism and target population, with justification for selected dose optimization strategies [26]

Challenges and Future Directions

Implementation Challenges

Despite its benefits, Project Optimus implementation presents several challenges:

- **Increased Complexity and Cost**: Phase I trials designed with Project Optimus principles are typically longer, more expensive, and operationally complex due to additional patients and data requirements [25]
- **Patient Enrollment Considerations**: Larger patient requirements in early-phase trials may present challenges for rare diseases and pediatric studies [25]

- **Analytical Capability Requirements**: Implementing sophisticated modeling approaches requires specialized expertise in clinical pharmacology, statistics, and computational biology [27]
- **Combination Therapy Considerations**: Most dose optimization approaches were designed for single agents, creating challenges for combination regimens where dose optimization becomes multidimensional [26]

Emerging Innovations and Future Applications

The dose optimization landscape continues to evolve with several promising developments:

- **Master-Protocol Platform Designs**: Approaches that enable simultaneous evaluation of multiple doses across different indications and combination partners using Bayesian latent-subgroup models [32]
- **Digital Twin Technologies**: Creating virtual patient representations to simulate outcomes across different dosing strategies [27]
- **Real-World Evidence Integration**: Using real-world data to inform dose optimization and validate trial findings in broader populations [27]
- **Patient-Focused Endpoint Development**: Advancing quality-of-life metrics and patient-reported outcomes as critical components of dose optimization [29]

Project Optimus represents a fundamental paradigm shift in oncology drug development, moving from historical maximum tolerated dose approaches toward optimized dosing strategies that balance efficacy and tolerability based on comprehensive quantitative assessment. This transformation requires implementation of model-informed drug development strategies, innovative clinical trial designs, and early regulatory engagement throughout the development process.

For researchers and drug development professionals, successful navigation of this new landscape requires multidisciplinary expertise integrating clinical pharmacology, statistical modeling, biomarker science, and patient-focused endpoints. While implementation presents challenges including increased complexity in early development, the long-term benefits include improved patient outcomes, reduced post-marketing dose changes, and more efficient drug development pathways.

As oncology therapeutics continue to evolve toward increasingly targeted mechanisms and personalized approaches, the principles embodied by Project Optimus will become increasingly essential for maximizing therapeutic benefit while minimizing treatment-related toxicity, ultimately advancing the quality and effectiveness of cancer care.

AI-Driven Retrosynthesis and Advanced Analytical Method Development

AI and Machine Learning in Retrosynthetic Planning and Route Prediction

The optimization of drug synthesis pathways is a critical challenge in pharmaceutical research, requiring efficient strategies to enhance yield, reduce costs, and minimize environmental impact [33]. Retrosynthetic analysis, a problem-solving technique formalized by E.J. Corey, involves systematically deconstructing a target molecule into simpler precursor structures to identify feasible synthetic routes from commercially available starting materials [33] [34]. Traditionally, this process relied heavily on expert knowledge, experimental trial-and-error, and heuristic-based planning, which often led to prolonged development timelines, limited scalability, and unpredictable reaction outcomes [33].

Artificial Intelligence (AI) has emerged as a transformative force in chemical and pharmaceutical research, offering data-driven solutions to accelerate drug synthesis [33]. By leveraging machine learning (ML), deep learning, reinforcement learning, and cheminformatics, AI-powered models can predict reaction outcomes, suggest optimal synthetic routes, and refine reaction conditions with greater precision and speed than traditional methods [33]. The integration of AI into retrosynthetic planning is particularly timely, addressing the growing need for innovative methods that can optimize synthetic pathways while reducing resource consumption and environmental impact, ultimately making drug production more sustainable, cost-effective, and scalable [33].

This technical guide explores the core AI methodologies revolutionizing retrosynthetic planning and route prediction, framed within the broader context of drug analysis synthetic pathways and characterization research. It is intended for researchers, scientists, and drug development professionals seeking to understand and implement these advanced computational techniques.

Core AI Methodologies in Retrosynthesis

Template-Based and Template-Free Approaches

AI-driven retrosynthetic planning strategies can be broadly categorized into template-based and template-free methods.

- **Template-Based Approaches**: These methods rely on reaction templates—encoded transformation rules derived from known chemical reactions—to deconstruct target molecules into precursors [34]. They often use molecular fingerprints combined with neural networks to recommend plausible templates [34]. A key limitation is that constructing reaction templates typically requires manual encoding or complex subgraph isomorphism, making it difficult to explore potential reaction templates in vast chemical space [34].

- **Template-Free and Semi-Template Methods**: These emerging alternatives avoid the constraints of pre-defined templates and are generally categorized into sequence-based and graph-based approaches [34]. Sequence-based approaches represent molecules using linearized strings like SMILES (Simplified Molecular-Input Line-Entry System) and employ sequence-to-sequence models, such as Transformers, for retrosynthetic "translation" [34]. However, they often suffer from loss of molecular structural information and can generate invalid syntaxes [34]. Graph-based approaches represent molecules as graph structures and typically employ a two-stage paradigm involving Reaction Center Prediction (RCP) and Synthon Completion (SC) using Graph Neural Networks (GNNs) [34].

Key Machine Learning Techniques

Several specialized AI methodologies play crucial roles in enhancing retrosynthetic planning:

- **Graph Neural Networks (GNNs)**: Since molecules are inherently graph-structured, GNNs are particularly suited for molecular representation learning. Models such as Graph Convolutional Networks (GCNs), Graph Attention Networks (GATs), and Message Passing Neural Networks (MPNNs) can directly model molecular structures and predict reactivity patterns by capturing atomic relationships and bond structures [33] [34].
- **Transformer Architectures**: Adapted from natural language processing, Transformer models process linearized molecular representations (e.g., SMILES) for retrosynthetic prediction. With self-attention mechanisms, they effectively capture long-range dependencies in molecular data [34].
- **Reinforcement Learning (RL)**: RL agents learn optimal synthesis pathways through trial-and-error in simulated environments, refining strategies based on rewards for successful outcomes. This approach is valuable for adaptive synthesis planning and multi-step route optimization [33].
- **Generative Models**: Variational Autoencoders (VAEs) and Generative Adversarial Networks (GANs) design novel synthesis routes and propose new molecular structures with desirable properties, enabling *de novo* molecular design [33].
- **Energy-Based Models (EBMs)**: These models define probabilities for synthesis tasks using an energy function, allowing assessment of the likelihood of synthetic routes being successful. Conditional Residual Energy-Based Models (CREBMs) have been proposed to evaluate entire synthetic routes based on specific criteria like cost, yield, and feasibility [35].

Neurosymbolic Programming for Group Retrosynthesis

A recent innovation inspired by human learning is neurosymbolic programming, which abstracts common synthesis patterns from known routes and reuses them for new, similar molecules [36]. This approach is particularly valuable for AI-generated small molecules, which often share structural similarities [36].

The system operates through three alternating phases:

- **Wake Phase**: The system attempts to solve retrosynthetic planning tasks, constructing an AND-OR search graph while recording successful routes and failures [36].
- **Abstraction Phase**: The system extracts reusable multi-step reaction strategies ("cascade chains" for consecutive transformations and "complementary chains" for interacting reactions) from recorded experiences and adds them as abstract reaction templates to the library [36].
- **Dreaming Phase**: Neural models are refined using generated "fantasies" (simulated retrosynthesis data) to improve their ability to apply the expanded template library effectively in subsequent cycles [36].

This learning-evolution cycle allows the system to progressively decrease marginal inference time as it processes more molecules, significantly improving efficiency for groups of similar compounds [36].

Quantitative Performance Comparison

Extensive benchmarking studies evaluate the performance of various AI-driven retrosynthesis models. The table below summarizes key performance metrics across different approaches and datasets, particularly focusing on top-k exact match accuracy, which measures whether the predicted reactants exactly match the ground truth.

Table 1: Performance Comparison of Retrosynthesis Models on USPTO-50K Dataset

Model	Type	Top-1 Accuracy (Known Class)	Top-3 Accuracy (Known Class)	Top-1 Accuracy (Unknown Class)	Top-3 Accuracy (Unknown Class)
RetroExplainer [34]	Molecular Assembly	55.2%	74.6%	53.9%	72.8%
LocalRetro [34]	Graph-based	54.1%	-	52.5%	-

Model	Type	Top-1 Accuracy (Known Class)	Top-3 Accuracy (Known Class)	Top-1 Accuracy (Unknown Class)	Top-3 Accuracy (Unknown Class)
R-SMILES [34]	Sequence-based	-	-	52.4%	-
G2G [34]	Graph-based	48.1%	66.8%	48.9%	67.2%
GraphRetro [34]	Graph-based	50.9%	-	46.2%	-
Neurosymbolic Model [36]	Neurosymbolic	~61% (Success rate)	-	-	-

Note: Performance metrics can vary based on data splitting methods and evaluation criteria. "-" indicates data not provided in the source material.

Additional performance insights include:

- The **RetroExplainer** model, which formulates retrosynthesis as a molecular assembly process, achieved optimal performance in five out of nine metrics on the USPTO-50K dataset and demonstrated strong performance on USPTO-FULL and USPTO-MIT benchmarks [34].
- When extended to multi-step retrosynthesis planning, **RetroExplainer** identified 101 pathways, with 86.9% of the single reactions corresponding to literature-reported reactions, demonstrating high practical validity [34].
- The **neurosymbolic programming approach** demonstrated superior performance in success rate and reduced inference time for single-molecule retrosynthesis, particularly showing a significant reduction in marginal inference time when planning synthesis for groups of similar molecules [36].
- **CREBM frameworks** have been shown to consistently boost performance across various synthesis strategies, outperforming previous state-of-the-art top-1 accuracy by a margin of 2.5% [35].

Experimental Protocols and Methodologies

Benchmarking Retrosynthesis Models

Objective: To evaluate the performance of AI-driven retrosynthesis models using standardized datasets and metrics.

Materials and Reagents:

- **Hardware**: High-performance computing cluster with GPU acceleration
- **Software**: Python with deep learning frameworks (PyTorch/TensorFlow), RDKit for cheminformatics
- **Datasets**: USPTO-50K, USPTO-FULL, USPTO-MIT, or custom datasets of reaction data

Methodology:

- **Data Preprocessing**:
  - Extract and clean reaction data from source datasets
  - Apply canonicalization and standardization to molecular representations (SMILES)
  - Split data into training, validation, and test sets using random splitting or similarity-based splitting to avoid scaffold bias [34]
- **Model Training**:
  - Initialize model with appropriate architecture (e.g., GNN, Transformer)
  - Train using maximum likelihood estimation or reinforcement learning objectives
  - Validate performance on validation set and adjust hyperparameters accordingly
- **Evaluation**:
  - Calculate top-k exact match accuracy by comparing predicted reactants with ground truth
  - Assess route feasibility through expert validation or literature comparison
  - Measure computational efficiency (inference time, memory usage)
- **Validation**:
  - For promising routes, conduct laboratory validation through experimental synthesis
  - Compare predicted yields and byproducts with experimental results

Implementing Neurosymbolic Retrosynthesis

Objective: To apply the wake-abstraction-dreaming cycle for retrosynthetic planning of molecule groups.

Methodology:

- **Wake Phase Implementation**:
  - Construct AND-OR search graph starting from target molecule
  - Utilize two neural networks: one for selecting graph expansion points, another for guiding expansion method
  - Record successful synthesis routes and failed molecules
- **Abstraction Phase Implementation**:
  - Analyze recorded synthesis routes to identify "cascade chains" (sequential reactions) and "complementary chains" (interdependent reactions)
  - Filter most useful strategies based on frequency and efficiency
  - Add these abstract reaction templates to the expanding library
- **Dreaming Phase Implementation**:
  - Generate synthetic retrosynthesis data ("fantasies") through both bottom-up and top-down simulation approaches
  - Refine neural network models using combined real and synthetic data
  - Focus on improving model performance in selecting appropriate templates from the expanded library

Table 2: Research Reagent Solutions for AI-Driven Retrosynthesis

Reagent/Resource	Function in Research	Application Example
USPTO Dataset	Provides structured reaction data for model training and benchmarking	Training template-based models; evaluating prediction accuracy [34]
RDKit Cheminformatics Suite	Handles molecular representation, fingerprint generation, and chemical property calculation	Converting SMILES to molecular graphs; generating molecular descriptors [34]
Graph Neural Network Frameworks	Implements graph-based deep learning architectures for molecular data	Reaction center prediction; molecular property prediction [34] [36]
Transformer Architectures	Processes sequential molecular representations for retrosynthetic prediction	SMILES-to-SMILES translation for reactant prediction [34]
Monte Carlo Tree Search (MCTS)	Navigates complex retrosynthetic search spaces efficiently	Exploring multiple retrosynthetic pathways in a tree structure [33]

Workflow Visualization

Neurosymbolic Retrosynthesis Cycle

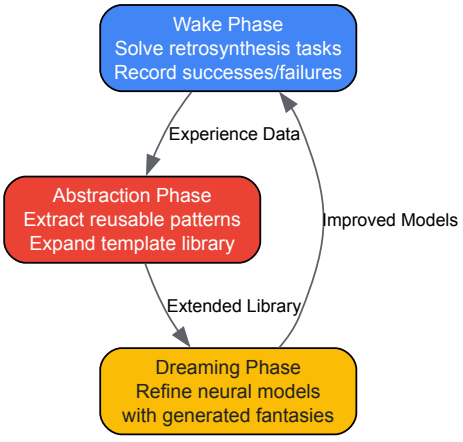

Diagram Title: Neurosymbolic Retrosynthesis Cycle

Retrosynthesis Prediction Workflow

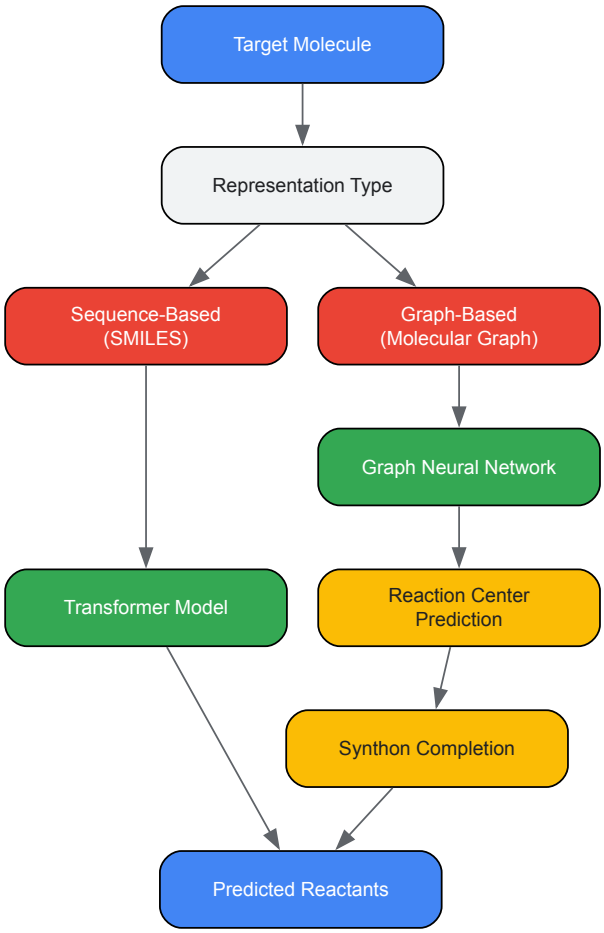

Diagram Title: Retrosynthesis Prediction Workflow

AI and machine learning have fundamentally transformed retrosynthetic planning and route prediction, moving the field from reliance on expert intuition and trial-and-error to data-driven, predictive science. Approaches spanning template-based systems, graph neural networks, transformer models, and emerging neurosymbolic programming frameworks demonstrate significant improvements in prediction accuracy, route feasibility, and planning efficiency.

The integration of these AI technologies into pharmaceutical research pipelines enables more rapid identification of viable synthetic pathways, consideration of multiple optimization criteria (cost, yield, environmental impact), and discovery of novel reaction patterns. As these computational methods continue to evolve and integrate with experimental automation, they promise to further accelerate drug discovery and development, ultimately contributing to more sustainable and cost-effective pharmaceutical manufacturing.

Future directions in this field include refining multi-objective optimization for route selection, improving model interpretability for chemist validation, enhancing generalization to novel molecular structures, and strengthening the integration between computational prediction and experimental execution in automated laboratory systems.

Implementing Quality-by-Design (QbD) and Design of Experiments (DoE) in Method Development

The pharmaceutical industry is undergoing a significant transformation, moving from traditional quality-by-testing (QbT) approaches toward a more systematic, proactive framework known as **Quality by Design (QbD)**. This paradigm shift, emphasized in regulatory guidelines like ICH Q8-Q11, focuses on building quality into products and processes from the earliest development stages rather than relying solely on end-product testing [37] [38]. When applied to analytical method development, QbD provides a structured framework for creating robust, reliable methods that maintain performance throughout their lifecycle.

The integration of **Design of Experiments (DoE)** is fundamental to successful QbD implementation. DoE provides the statistical foundation for systematically evaluating multiple method variables and their interactions, enabling researchers to scientifically establish a **method operable design region (MODR)** – the multidimensional combination of input variables that consistently produce results meeting predefined quality criteria [39] [40]. This systematic approach moves beyond traditional one-factor-at-a-time (OFAT) experimentation, which often fails to detect critical factor interactions and may not identify optimal method conditions.

The synergy between QbD and DoE creates a powerful combination for developing analytical methods that are not only scientifically sound but also regulatory-compliant. This technical guide explores the systematic integration of these methodologies within pharmaceutical analysis, particularly

focusing on drug analysis synthetic pathways and characterization research.

Fundamental Principles of QbD in Analytical Method Development

Core Elements of QbD

Implementing QbD in analytical method development involves several critical components that form a interconnected framework:

- **Quality Target Product Profile (QTPP)** for Analytical Methods: The QTPP forms the foundation of QbD-based method development, defining the prospective summary of the method's quality characteristics. For an analytical method, this includes defining the target for parameters such as precision, accuracy, resolution, and robustness that will ensure the method is fit for its intended purpose throughout its lifecycle [41].
- **Critical Quality Attributes (CQAs):** CQAs are physical, chemical, biological, or microbiological properties or characteristics that must be controlled within predetermined criteria to ensure the method meets its QTPP. For chromatographic methods, typical CQAs include **retention time, peak tailing factor, theoretical plate count, and resolution** between critical pairs [39] [40]. These attributes directly impact the method's ability to accurately quantify analytes and separate them from potential impurities.
- **Risk Assessment:** Formal risk assessment tools systematically identify and evaluate potential risks to method performance. Techniques such as **Failure Mode and Effects Analysis (FMEA), Ishikawa (fishbone) diagrams, and Fault Tree Analysis (FTA)** help prioritize factors requiring further investigation [37]. This proactive approach allows developers to focus experimental efforts on high-risk areas, ensuring efficient resource utilization.
- **Design Space:** The design space represents the multidimensional combination and interaction of input variables (e.g., chromatographic conditions) and demonstrated method parameters that have been shown to provide assurance of quality [41]. Operating within the design space is not considered a change from a regulatory perspective, providing flexibility in method operation while maintaining quality.
- **Control Strategy:** A control strategy consists of planned procedures derived from current product and process understanding that ensures method performance and data quality. This may include system suitability tests, control samples, and preventive maintenance schedules [37].

The Role of DoE in QbD Implementation

DoE serves as the primary engine for QbD implementation, providing a statistical framework for efficient experimentation and data-driven decision making. Unlike traditional OFAT approaches, DoE systematically varies all relevant factors simultaneously according to a predetermined experimental plan, allowing for:

- **Efficient exploration** of factor effects and their interactions with fewer experiments
- **Reliable modeling** of the relationship between factors and responses
- **Scientific establishment** of the method design space
- **Enhanced robustness** through understanding of method behavior across variable ranges

Common DoE approaches in method development include **screening designs** (e.g., Plackett-Burman) to identify influential factors, **response surface methodologies** (e.g., Central Composite Design, Box-Behnken) for optimization, and **full factorial designs** for complete factor interaction assessment [42] [40].

Systematic Workflow for QbD-Based Method Development

The implementation of QbD and DoE in analytical method development follows a structured, sequential workflow that ensures scientific rigor and regulatory compliance. The following diagram illustrates this comprehensive process:

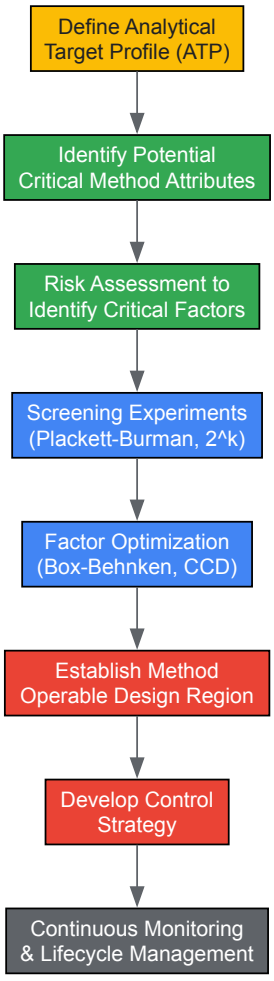

Define Analytical Target Profile (ATP)

The process begins with defining the **Analytical Target Profile (ATP)** – a prospective summary of the performance requirements for the intended analytical application. The ATP defines what the method is intended to measure and the required quality characteristics, including:

- **Target measurement** (e.g., assay, related substances, content uniformity)
- **Required precision** and accuracy levels
- **Specificity** requirements for the analytical technique
- **Intended concentration range**
- **Regulatory compliance** needs

The ATP serves as the foundation for all subsequent development activities and establishes clear success criteria for the method [41].

Identify Critical Method Attributes

Critical Method Attributes (CMAs) are the performance characteristics that must be controlled to ensure the method fulfills its ATP. For chromatographic methods, these typically include:

- **Resolution** between critical peak pairs
- **Peak tailing factor**
- **Retention time** stability
- **Theoretical plate count**
- **Precision** (repeatability, intermediate precision)

These attributes are identified based on their potential impact on method performance and their relationship to the ATP requirements [39] [40].

Risk Assessment and Factor Screening

A systematic risk assessment identifies potential method variables that could impact CMAs. Tools such as **Ishikawa (fishbone) diagrams** and **FMEA** are employed to identify and prioritize factors for experimental evaluation.

Table 1: Risk Assessment of Method Parameters for a Chromatographic Method

Parameter	Potential Impact	Risk Priority	DoE Inclusion
Mobile Phase pH	High impact on retention, selectivity	High	Yes
Organic Modifier Concentration	Moderate impact on retention	Medium	Yes
Column Temperature	Moderate impact on efficiency	Medium	Yes
Flow Rate	Low impact on resolution	Low	No (Fixed)
Detection Wavelength	No impact on separation	Low	No (Fixed)

Following risk assessment, screening designs (e.g., **Plackett-Burman or fractional factorial designs**) efficiently identify the most influential factors from a larger set of potential variables. These designs use minimal experimental runs to distinguish between **critical process parameters (CPPs)** and non-influential factors, focusing optimization efforts on parameters that truly impact method performance [43].

Method Optimization Using DoE

After identifying critical factors through screening, optimization designs characterize the relationship between these factors and method responses. **Response Surface Methodology (RSM)** designs, such as **Box-Behnken or Central Composite Designs (CCD)**, are particularly valuable for this purpose.

In the development of a UPLC method for alpelisib, researchers employed a **Box-Behnken design** with three factors (mobile phase composition, flow rate, and column temperature) to optimize retention time and peak tailing factor [39]. This approach enabled them to model the response surface and identify optimal chromatographic conditions with a minimal number of experiments (17 runs for 3 factors).

The mathematical relationship between factors and responses is typically represented by a quadratic model:

[Y = β0 + Σβi Xi + Σβ{ii} Xi^2 + Σβ{ij} Xi Xj + ε]

Where Y is the predicted response, β0 is the intercept, βi *represents linear coefficients, β*{ii} represents quadratic coefficients, β_{ij} represents interaction coefficients, and ε represents the error term.

Establishing the Method Operable Design Region (MODR)

The MODR represents the multidimensional combination of analytical method parameters that have been verified to provide assurance of acceptable method performance. Operating within the MODR ensures method robustness against small, intentional variations in method parameters.

The MODR is established based on the models developed during the optimization phase, with verification experiments conducted at the MODR boundaries to confirm method performance. Regulatory agencies recognize that operating within the established design space does not constitute a method change, providing operational flexibility [39] [38].

Control Strategy and Lifecycle Management

A comprehensive control strategy ensures the method remains in a state of control throughout its lifecycle. Key elements include:

- **System suitability tests** based on method CQAs
- **Control charts** for critical instrument parameters
- **Procedures** for method maintenance and troubleshooting
- **Regular review** of method performance data

Lifecycle management involves continuous monitoring and method improvements based on accumulated knowledge and experience, aligning with the ICH Q12 guideline on pharmaceutical product lifecycle management [38].

Case Study: QbD-Based UPLC Method for Alpelisib Analysis

A practical application of QbD and DoE in pharmaceutical analysis is demonstrated in the development of a stability-indicating UPLC method for alpelisib, a PI3K inhibitor used in breast cancer treatment [39].

Experimental Design and Optimization

Researchers applied a **Box-Behnken design** with three critical factors identified through preliminary risk assessment:

- **Factor A:** Mobile phase ratio (aqueous:organic)

- **Factor B:** Flow rate (mL/min)
- **Factor C:** Column temperature (°C)

The design included 17 experimental runs with multiple center points to estimate experimental error. Responses measured included **retention time** and **peak tailing factor** as Critical Quality Attributes.

Table 2: Box-Behnken Design Factors and Levels for UPLC Method Development

Factor	Low Level	Center Point	High Level
Mobile Phase Ratio	45:55	50:50	55:45
Flow Rate (mL/min)	0.20	0.25	0.30
Column Temperature (°C)	25	30	35

Data Analysis and Model Validation

The experimental data were analyzed using **analysis of variance (ANOVA)** to assess model significance. The high R^2 values (close to 1) and significant model F-values ($p < 0.05$) confirmed that the quadratic models adequately described the relationship between factors and responses.

The resulting optimization model allowed the researchers to generate **response surface plots** and identify the MODR where both retention time and peak tailing factor met predefined quality criteria. The final optimized conditions were established within this design space.

Method Validation

The optimized method was validated according to ICH guidelines, demonstrating:

- **Linearity** in the range of 10-50 µg/mL ($R^2 = 0.9955$)
- **Precision** with RSD values of 0.3% (intra-day) and 0.1% (inter-day)
- **Accuracy** with average recovery of 99.25%
- **Specificity** with successful separation of alpelisib from degradation products
- **Robustness** within the defined MODR

The method successfully separated alpelisib from its degradation products formed under various stress conditions (acid, base, oxidation, thermal, and photolytic), confirming its stability-indicating capability [39].

Essential Research Reagents and Materials

Successful implementation of QbD and DoE requires specific reagents, materials, and instrumentation. The following table summarizes key components for pharmaceutical method development:

Table 3: Essential Research Reagents and Materials for QbD-Based Method Development

Category	Specific Examples	Function in QbD/DoE
Chromatographic Columns	Waters BEH C18 UPLC (2.1×50 mm, 1.7µm)	Provides separation efficiency; column chemistry is a critical method parameter
Mobile Phase Components	High-purity buffers (phosphate, acetate), HPLC-grade organic modifiers (acetonitrile, methanol)	Critical factors affecting retention, selectivity, and separation
Reference Standards	Drug substance standards, impurity reference standards, degradation markers	Essential for method calibration, specificity demonstration, and CQA assessment
Quality Control Samples	System suitability test mixtures, resolution mixtures	Verifies method performance and ensures system readiness
Software Tools	Statistical analysis software (JMP, Minitab, Design-Expert), Chromatography Data Systems	Enables experimental design, data analysis, modeling, and design space establishment
Forced Degradation Reagents	Acid (HCl), base (NaOH), oxidant (H_2O_2)	Used in specificity studies to generate degradation products and validate stability-indicating capability

Advanced DoE Applications and Regulatory Considerations

Advanced DoE Applications

Beyond basic screening and optimization, advanced DoE applications in method development include:

- **Multivariate Data Analysis (MVDA)** for handling complex datasets with multiple correlated responses
- **Bayesian D-optimal designs** for constrained experimental spaces
- **Artificial Intelligence (AI) and Machine Learning (ML)** integration for predictive modeling and design space exploration [40]

These advanced approaches enable more efficient navigation of complex method development challenges, particularly for analyzing complex drug substances and combination products.

Regulatory Framework and Compliance

The regulatory foundation for QbD in pharmaceutical development is established through several ICH guidelines:

- **ICH Q8(R2):** Pharmaceutical Development
- **ICH Q9:** Quality Risk Management
- **ICH Q10:** Pharmaceutical Quality System
- **ICH Q11:** Development and Manufacture of Drug Substances
- **ICH Q12:** Technical and Regulatory Considerations for Pharmaceutical Product Lifecycle Management [38]

Regulatory agencies encourage QbD implementation, as evidenced by the first QbD-based approval for a New Drug Application (Merck's Januvia in 2006) and the first Biologic License Application with design space (Roche's Gazyva) [38]. Submissions incorporating QbD principles typically include detailed information on method development, risk assessments, experimental data supporting the MODR, and the control strategy.

The integration of Quality-by-Design and Design of Experiments represents a fundamental advancement in pharmaceutical analytical method development. This systematic, science-based approach moves beyond traditional quality-by-testing paradigms, building quality into methods from their inception and providing demonstrated robustness throughout their lifecycle.

The structured workflow encompassing ATP definition, risk assessment, systematic DoE optimization, MODR establishment, and control strategy implementation provides a comprehensive framework for developing methods that consistently deliver reliable performance. As the pharmaceutical industry continues to evolve with increasing complexity in drug molecules and regulatory expectations, the adoption of QbD and DoE principles will be essential for developing analytical methods that meet the demands of modern drug development and quality control.

The future of QbD in analytical science will likely see greater integration of **artificial intelligence, machine learning algorithms, and multivariate analysis tools**, further enhancing our ability to develop robust, predictive methods efficiently. By embracing these approaches, pharmaceutical scientists can ensure the development of analytical methods that not only meet current regulatory standards but are also adaptable to future challenges in drug analysis and characterization.

The landscape of pharmaceutical analysis is undergoing a revolutionary transformation, driven by the convergence of advanced instrumentation and computational technologies. In the context of drug analysis, synthetic pathways, and characterization research, the triad of **High-Resolution Mass Spectrometry (HRMS)**, **Ultra-High-Performance Liquid Chromatography (UHPLC)**, and **Multi-Attribute Methods (MAM)** has emerged as a powerful paradigm shift. These technologies collectively address the growing analytical demands posed by complex drug molecules, including biologics, biosimilars, and natural product-derived therapeutics, enabling unprecedented levels of characterization precision and efficiency.

The evolution toward these advanced platforms represents a strategic response to multiple industry challenges: the need for accelerated drug development timelines, increasingly stringent regulatory requirements for product characterization, and the inherent complexity of novel therapeutic modalities. **Liquid Chromatography (LC)** technologies alone are projected to dominate the global chromatography instrumentation market with a **50.2% share in 2025**, driven by their exceptional versatility, precision, and broad applicability across pharmaceutical sectors [44]. Within this domain, UHPLC has established itself as the gold standard for separation science, while HRMS provides the definitive identification and quantification capabilities required for comprehensive molecular characterization.

The integration of these platforms into MAM frameworks represents perhaps the most significant advancement in biopharmaceutical analysis. By enabling the **simultaneous monitoring of multiple Critical Quality Attributes (CQAs)** through a single, streamlined workflow, MAM fundamentally redefines quality control paradigms for complex molecules like monoclonal antibodies (mAbs) [45]. This technical guide explores the core principles, experimental protocols, and implementation strategies for these transformative technologies, providing researchers and drug development professionals with the comprehensive knowledge base needed to leverage their full potential in synthetic pathway optimization and characterization research.

Technology Deep Dive: Core Principles and Specifications

Ultra-High-Performance Liquid Chromatography (UHPLC)

UHPLC technology represents a refinement of traditional High-Performance Liquid Chromatography (HPLC) principles, achieving superior performance through fundamental engineering advancements. The core innovation lies in the use of **smaller particle sizes (typically sub-2µm)** in analytical columns, which necessitates operation at significantly higher pressures (exceeding 15,000 psi) compared to conventional HPLC systems. This engineering paradigm creates a system with dramatically enhanced separation efficiency, resolution, and speed.

The technological foundation of UHPLC systems comprises several critical components optimized for high-pressure operation. **Advanced pumping systems** capable of delivering precise, pulse-free mobile phase gradients at ultra-high pressures form the heart of these instruments. These are coupled with **low-dispersion autosamplers** that maintain separation efficiency during injection, **thermostatted column compartments** for enhanced retention time reproducibility, and **detectors with reduced flow cell volumes** to preserve the sharp peaks generated by the system. The latest innovations in UHPLC column technology focus on specialized stationary phases, including **superficially porous particles (SPP)** with optimized pore sizes (e.g., 90Å-150Å) and surface chemistries tailored for specific application domains [46]. Recent product introductions highlight trends toward **inert hardware** to prevent analyte adsorption and improve recovery for metal-sensitive compounds like phosphorylated molecules and chelating agents [46].

The performance advantages of UHPLC are quantifiable and substantial. By leveraging the Van Deemter equation, which describes the relationship between linear velocity and plate height, UHPLC systems achieve optimal efficiency at higher flow rates, directly translating to **reduced analysis times by factors of 3-5x** compared to conventional HPLC, while simultaneously improving resolution. This acceleration does not compromise data quality; instead, it enhances sensitivity through sharper peak profiles and lower detection limits. The combination of speed and performance makes UHPLC particularly valuable in high-throughput environments such as pharmaceutical quality control and drug metabolism studies, where rapid method execution without analytical compromise is essential.

High-Resolution Mass Spectrometry (HRMS)

HRMS instruments provide unparalleled capability for precise molecular mass determination, enabling definitive identification and characterization of analytes based on their mass-to-charge (m/z) ratios with accuracies often reaching <1 part per million (ppm). This exceptional performance stems from sophisticated mass analyzer designs and detection systems that resolve minute mass differences indistinguishable by conventional mass spectrometers.

The HRMS landscape is dominated by several core technologies, each with distinct strengths and applications. **Time-of-Flight (TOF)** analyzers, including the **TripleTOF** platform mentioned in lymphoma research, separate ions based on their velocity in a field-free drift tube, with mass accuracy achieved through precise flight time measurements [47]. **Orbitrap** mass analyzers utilize electrostatic fields to trap ions, measuring their harmonic oscillations around a central spindle to determine m/z ratios with exceptional accuracy and resolution (often exceeding 500,000 FWHM at m/z 200) [47]. **Quadrupole-TOF (Q-TOF)** hybrid systems combine mass filtering capability with high-resolution detection, enabling targeted experiments and structural elucidation through tandem MS. **Fourier Transform Ion Cyclotron Resonance (FT-ICR)** instruments, while less common, offer the highest commercially available resolution capabilities, though often at greater cost and operational complexity.

The application of HRMS in pharmaceutical analysis extends across the entire drug development pipeline. In characterizing lymphoma patients' cells and serum, a **UHPLC-Triple-TOF-HRMS** system demonstrated exceptional sensitivity with a **limit of detection of 4.0–12.0 fmol** for amino metabolites, enabling the identification of significant expression differences in tryptophan, histidine, serine, aspartic acid, and proline in patient samples ($p < 0.05$) [47]. This detection capability is crucial for identifying low-abundance metabolites and drug impurities that may have significant pharmacological or toxicological implications. Furthermore, HRMS enables **unbiased data acquisition** through data-independent analysis (DIA) modes, capturing comprehensive information about all ionizable components in a sample for retrospective interrogation without re-analysis.

Multi-Attribute Methods (MAM)

Multi-Attribute Methods represent a paradigm shift in biopharmaceutical characterization, moving from disjointed, single-attribute analyses to a unified, comprehensive assessment of product quality. Fundamentally, MAM leverages **HRMS detection coupled with peptide mapping** to simultaneously monitor multiple product quality attributes—including post-translational modifications (PTMs), sequence variants, oxidation, deamidation, and glycosylation patterns—within a single, validated assay [45].

The conceptual framework of MAM integrates several complementary analytical approaches. **Targeted analysis** focuses on pre-defined attributes with known mass shifts, enabling precise quantification of specific modifications. **Untargeted analysis** employs sophisticated data processing algorithms to identify and quantify unexpected variants or novel modifications not previously characterized. **Identification workflows** provide definitive assignment of detected attributes, often leveraging the high mass accuracy of HRMS instruments for confident peptide identification. This integrated approach creates a holistic quality assessment profile that far surpasses the capabilities of traditional chromatographic or electrophoretic methods alone.

From a regulatory perspective, MAM has gained significant traction with endorsements from major authorities including the **U.S. Food and Drug Administration (FDA), European Medicines Agency (EMA), and International Council for Harmonisation (ICH)** [45]. The regulatory framework emphasizes **method validation** parameters such as specificity, accuracy, precision, and robustness, with particular attention to data integrity principles outlined in the **ALCOA+ framework** (Attributable, Legible, Contemporaneous, Original, Accurate, and Complete) [48].

The implementation of MAM within current Good Manufacturing Practice (cGMP) environments facilitates **real-time release testing (RTRT)** and supports the principles of **Quality by Design (QbD)** by providing comprehensive product understanding throughout the manufacturing lifecycle.

Table 1: Quantitative Performance Comparison of Core Analytical Technologies

Technology	Key Performance Metrics	Typical Pharmaceutical Applications	Recent Market Data
UHPLC	Pressure: >15,000 psiParticle size: 1.7-1.8 µmAnalysis time reduction: 3-5x vs. HPLC	Method development, impurity profiling, dissolution testing, bioanalysis	Liquid Chromatography dominates with 50.2% market share (2025) [44]
HRMS	Mass accuracy: <1-5 ppmResolution: >25,000 FWHMLOD: fmol-amol range	Metabolite identification, biomarker discovery, protein characterization, impurity identification	Global chromatography market estimated at $10.31B in 2025, CAGR of 5.32% to 2032 [44]
MAM	Multiple CQAs simultaneouslyRelative standard deviation: <10%Automation compatibility	Monoclonal antibody characterization, biosimilar comparability, lot release testing	Biopharmaceutical companies represent largest end-user (31.2% share in 2025) [44]

Experimental Protocols and Workflows

UHPLC-HRMS Method for Simultaneous Amino Metabolite Determination

A novel UHPLC-HRMS method for the simultaneous quantification of 20 amino metabolites and related proteins exemplifies the power of integrated analytical platforms in biomedical research. This protocol, developed for analyzing lymphoma patients' cells and serum, demonstrates how strategic method design can overcome historical limitations in detecting low-abundance metabolites lacking chromophore groups [47].

The critical sample preparation step involves **chemical derivatization with the mass spectrometry probe (3-bromopropyl) triphenylphosphonium (3-BMP)**. This reagent specifically targets amino functional groups, enhancing ionization efficiency and enabling detection of trace metabolites. The derivatization protocol proceeds as follows: (1) **Reaction mixture preparation**: Combine 50µL of sample (serum or cell lysate) with 100µL of 3-BMP solution (2 mM in acetonitrile) and 50µL of triethylamine (0.1% v/v) as catalyst; (2) **Derivatization conditions**: Incubate at 60°C for 100 minutes, determined as optimal for complete reaction; (3) **Reaction termination and purification**: Add 200µL of ice-cold methanol to stop the reaction, followed by centrifugation at 14,000 × g for 10 minutes to remove precipitated proteins; (4) **Sample injection**: Transfer clear supernatant to UHPLC vials for analysis [47].

Chromatographic separation employs a **reversed-phase UHPLC system** with the following parameters: **Column**: Halo C18 (2.1 × 100 mm, 2.7 µm); **Mobile phase A**: 0.1% formic acid in water; **Mobile phase B**: 0.1% formic acid in acetonitrile; **Gradient program**: 5% B to 95% B over 15 minutes; **Flow rate**: 0.3 mL/min; **Column temperature**: 40°C; **Injection volume**: 5 µL [47]. The mass spectrometric detection utilizes a **TripleTOF 5600+ system** operated in positive electrospray ionization mode with these settings: **Ion source temperature**: 550°C; **Ion spray voltage**: 5500 V; **Curtain gas**: 30 psi; **Nebulizer gas**: 60 psi; **Heater gas**: 60 psi; **Declustering potential**: 80 V; **Collision energy**: 35 eV with spread of 15 eV; **Acquisition mode**: Product ion scan for enhanced selectivity; **Mass range**: 50-1250 m/z [47].

The method validation demonstrated exceptional performance characteristics: **Excellent linearity** with $R^2 \geq 0.9995$ across all 20 amino metabolites; **Precision** with inter- and intra-day relative standard deviations of 1.43-5.22% and 1.22-5.87%, respectively; **Accuracy** with satisfactory recoveries of 87.09-95.82%; and **Sensitivity** with limit of detection (LOD) of 4.0-12.0 fmol (based on signal-to-noise ratio of 3) [47]. This robust protocol enabled the discovery of significant dysregulation in amino metabolism pathways in lymphoma patients, with upregulated proteins (haptoglobin, coagulation factor VII, catalase) directly negatively regulating specific amino metabolites, providing insights into disease pathogenesis.

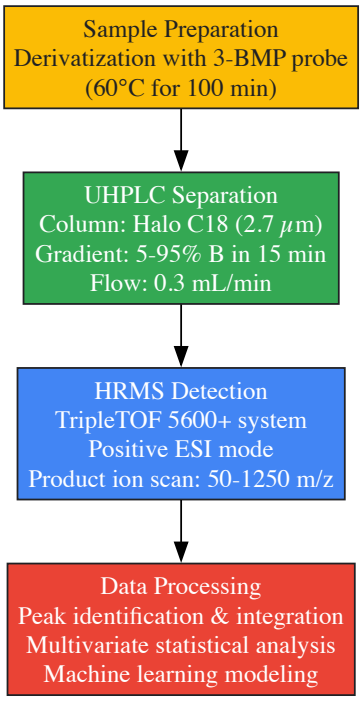

Diagram 1: UHPLC-HRMS experimental workflow for amino metabolite analysis

Comprehensive MAM Workflow for Monoclonal Antibody Characterization

The Multi-Attribute Method for monoclonal antibody characterization represents a sophisticated integration of sample preparation, chromatographic separation, mass spectrometric analysis, and specialized data processing. This protocol enables simultaneous monitoring of multiple Critical Quality Attributes (CQAs) – including oxidation, deamidation, glycosylation, and sequence variants – replacing several conventional orthogonal methods with a single, comprehensive assay [45].

The sample preparation begins with **denaturation and reduction**: Dilute monoclonal antibody to 1 mg/mL in 50 mM Tris-HCl buffer (pH 8.0) containing 6 M guanidine hydrochloride; Add dithiothreitol (DTT) to 5 mM final concentration and incubate at 60°C for 30 minutes; Alkylate with iodoacetamide (15 mM final concentration) in the dark for 30 minutes at room temperature. The protocol continues with **enzymatic digestion**: Desalt using size exclusion chromatography or dialysis into 50 mM Tris-HCl (pH 8.0); Add trypsin at 1:20 enzyme-to-substrate ratio and incubate at 37°C for 4 hours; Quench digestion with 0.1% trifluoroacetic acid. For complex samples, **alternative digestion protocols** may employ multiple enzymes (e.g., Lys-C, Asp-N) to achieve complementary sequence coverage [45].

Chromatographic separation utilizes **UHPLC conditions**: Column: C18 reversed-phase (1.0 × 150 mm, 1.7 µm particles); Mobile phase A: 0.1% formic acid in water; Mobile phase B: 0.1% formic acid in acetonitrile; Gradient: 2% B to 35% B over 60 minutes; Flow rate: 0.1 mL/min; Column temperature: 50°C; Injection volume: 10 µL (approximately 5 µg digest). The HRMS analysis employs a **Q-TOF or Orbitrap mass spectrometer** with these parameters: Ionization source: Nano-electrospray or conventional ESI; Resolution: ≥60,000 FWHM; Mass range: 300-2000 m/z; Data acquisition: Data-independent acquisition (DIA) mode with alternating low and high collision energy scans; Collision energy: Ramped from 20-45 eV for fragmentation [45].

Data processing represents the most innovative aspect of the MAM workflow, utilizing specialized software that incorporates **targeted and untargeted analysis algorithms**. The targeted processing identifies and quantifies predefined attributes by extracting ion chromatograms for specific mass shifts corresponding to known modifications. The untargeted analysis employs **peak finding algorithms** to detect new or unexpected variants by comparing sample spectra to a reference, with statistical significance testing to distinguish meaningful changes from background variation. Data interpretation includes **automated report generation** that flags CQAs falling outside predetermined control ranges, enabling rapid quality assessment and lot disposition decisions [45].

Table 2: Research Reagent Solutions for Advanced Analytical Methods

Reagent/Category	Specific Examples	Function & Application	Technical Specifications
Mass Spectrometry Probes	(3-bromopropyl) triphenylphosphonium (3-BMP)	Enhances ionization efficiency, targets amino functional groups for trace metabolite detection	Reaction: 60°C for 100 min; LOD: 4.0-12.0 fmol for amino metabolites [47]
UHPLC Columns	Halo 90 Å PCS Phenyl-Hexyl; SunBridge C18; Evosphere C18/AR;	Stationary phases for small molecule and biomolecular separation with	Particle sizes: 1.7-5 µm; Pore sizes: 90-150 Å; pH range: 1-12 for some

Reagent/Category	Specific Examples	Function & Application	Technical Specifications
	Ascentis Express	enhanced peak shape and pH stability	phases [46]
Inert Hardware Columns	Halo Inert; Restek Inert HPLC Columns; Raptor Inert HPLC Columns	Metal-free hardware prevents analyte adsorption, improves recovery for metal-sensitive compounds	Particularly beneficial for phosphorylated compounds, peptides, chelating PFAS, pesticides [46]
Enzymes for Protein Digestion	Trypsin, Lys-C, Asp-N	Proteolytic cleavage for peptide mapping in MAM workflows; generates peptides for HRMS analysis	Typical enzyme-to-substrate ratio: 1:20; Incubation: 37°C for 4 hours [45]
Data Processing Software	MAM-specific applications; Skyline; Peak finding algorithms	Targeted and untargeted analysis for identification and quantification of CQAs in biotherapeutics	Enables simultaneous monitoring of oxidation, deamidation, glycosylation, sequence variants [45]

Advanced Applications in Drug Analysis and Characterization

Metabolic Pathway Analysis in Disease Mechanism Elucidation

The integration of UHPLC-HRMS with advanced data analytics has created unprecedented opportunities for understanding disease mechanisms through metabolic pathway analysis. The application of this technology in lymphoma research demonstrates its transformative potential in clinical and pharmaceutical research. Following the simultaneous quantification of 20 amino metabolites in lymphoma patients' cells and serum, researchers employed **multivariate statistical analysis** to identify significant dysregulation in specific metabolic pathways [47].

The data analysis workflow incorporated **principal component analysis (PCA)** to naturally segregate lymphoma patients from healthy volunteers based on their metabolic profiles. This unbiased approach revealed that **upregulated proteins including haptoglobin, coagulation factor VII, and catalase directly negatively regulated alanine, lysine, and phenylalanine**, causing tryptophan, histidine, serine, aspartic acid, and proline expression to decrease significantly in lymphoma patients ($p < 0.05$) [47]. These findings provide crucial insights into the metabolic reprogramming associated with lymphoma pathogenesis, highlighting potential diagnostic biomarkers and therapeutic targets.

Beyond identification, researchers developed a **machine learning model** trained on the metabolic profile data that achieved an impressive **93.68% accuracy rate in predicting lymphoma** [47]. This integration of advanced analytical instrumentation with computational intelligence represents the cutting edge of pharmaceutical research, enabling not just characterization but predictive analytics with direct clinical relevance. The methodology establishes a template for investigating other disease states where metabolic dysregulation plays a causative or correlative role, including metabolic disorders, neurodegenerative diseases, and cancer subtypes.

Systems Biology and Natural Product Drug Discovery

The combination of UHPLC-HRMS with bioinformatic approaches has revitalized natural product drug discovery, enabling the systematic characterization of complex mixtures and their metabolic fates. A recent study on **AnShenDingZhiLing**, a Chinese herbal formula used to treat pediatric attention deficit hyperactivity disorder (ADHD), exemplifies this approach. Researchers employed **UHPLC-HRMS analysis combined with feature-based molecular networking** to systematically identify 243 compounds in the formulation, including 60 flavonoids, 50 terpenoids, 24 phenylpropanoids, 18 alkaloids, and 18 anthraquinones, among others [49].

Following administration to rats, the study identified **110 compounds related to Chinese herbal medicine ingredients** in plasma and cerebrum samples, providing crucial information about bioavailability and blood-brain barrier penetration [49]. The primary metabolic pathways were characterized as **methylation, demethylation, hydrolysis, hydroxylation, sulfation, and glucuronidation**, creating a comprehensive picture of the pharmacologically relevant chemical space. This systematic approach addresses the historical challenge of natural product research – the complexity of mixtures and uncertainty about active components – by providing a comprehensive framework for correlating chemical composition with biological activity.

The integration of these analytical data with **network pharmacology** creates a powerful platform for understanding complex mechanisms of action. By constructing diverse networks that describe molecular interactions at multiple levels – from drug-target through drug-drug, protein-protein, to drug-disease – researchers can adopt a **network-based druggability approach** [50]. This methodology recognizes that "the perfect drug should target multiple mechanisms, hence its composition may also need to be complex" – a principle that aligns perfectly with the multi-component nature of natural product therapies [50]. The analytical framework supports the validation of traditional medicines while identifying novel therapeutic applications through comprehensive compound identification and metabolic fate tracking.

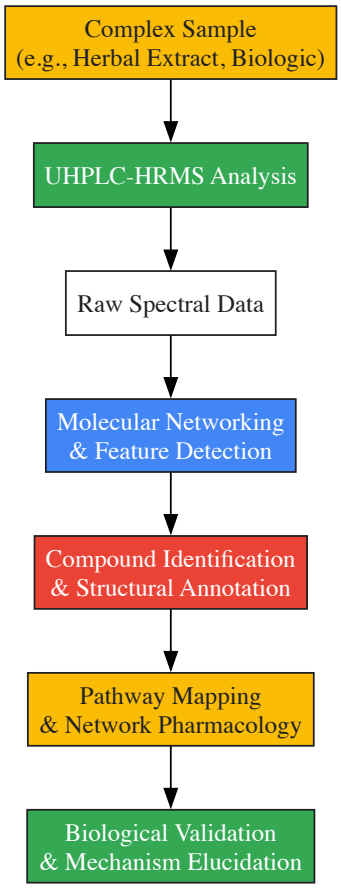

Diagram 2: Integrated workflow for natural product characterization and pathway analysis

Biopharmaceutical Characterization and Biosimilar Development

The implementation of MAM has particularly transformed the characterization of biopharmaceuticals, especially monoclonal antibodies and biosimilar products. The comprehensive nature of MAM analysis makes it ideally suited for establishing **analytical similarity** between originator biologics and biosimilars – a regulatory requirement for approval. In one application, researchers successfully employed MAM to assess **analytical comparability of adalimumab biosimilars**, simultaneously monitoring multiple quality attributes across different manufacturing lots [45].

The MAM platform enables **identification of product variants** with exceptional specificity and sensitivity. For instance, it can distinguish between isobaric modifications such as **asparagine deamidation versus aspartic acid isomerization**, which produce identical mass shifts but different chromatographic behaviors and potentially different biological impacts [45]. This level of discrimination is challenging with conventional methods but crucial for comprehensive biotherapeutic characterization. Furthermore, MAM facilitates **stability assessment** by tracking attribute evolution under stress conditions, providing insights into degradation pathways that inform formulation development and shelf-life determination.

Emerging enhancements to the MAM workflow include integration with **orthogonal techniques** such as **Raman spectroscopy** and **hydrogen-deuterium exchange mass spectrometry (HDX-MS)**, creating hybrid methodologies that combine the comprehensive attribute monitoring of MAM with structural and dynamic information [45]. These advanced implementations represent the future of biopharmaceutical characterization, supporting the industry's transition toward **real-time release testing (RTRT)** and **continuous manufacturing** paradigms. By providing a holistic understanding of product quality through a single, validated method, MAM significantly reduces analytical testing time and costs while enhancing product knowledge – key advantages in the competitive biopharmaceutical landscape.

Implementation Challenges and Strategic Solutions

Technical and Operational Considerations

Despite their transformative potential, the implementation of next-generation instrumentation platforms presents significant technical and operational challenges that require strategic management. **Data management and integration** represents a primary hurdle, as UHPLC-HRMS and MAM workflows generate massive, multi-dimensional datasets that can overwhelm conventional laboratory information management systems (LIMS). The **sheer volume of high-resolution spectral data** necessitates robust storage infrastructure, efficient data processing pipelines, and sophisticated visualization tools to extract meaningful insights. Solutions include implementation of **centralized data lakes** with cloud-based analytics platforms that can scale with data generation demands, coupled with **AI-powered data reduction algorithms** that prioritize biologically or pharmaceutically relevant information [48].

Method validation and transfer present another significant challenge, particularly for regulated environments. The complexity of MAM workflows, combining enzymatic digestion, UHPLC separation, and HRMS detection with specialized data processing, creates multiple variables that must be controlled to ensure robustness and reproducibility. Implementation of **Quality by Design (QbD) principles** during method development helps address this challenge through systematic identification of **Critical Method Parameters (CMPs)** and establishment of **Method Operational Design Ranges (MODRs)** [48]. Furthermore, **harmonized training programs** and **standardized protocols** across multiple sites or organizations facilitate successful method transfer and consistent implementation.

Instrument qualification and performance verification require particular attention with these advanced platforms. The exceptional sensitivity and resolution of modern HRMS systems demand rigorous calibration and performance monitoring to maintain data quality. Implementation of **automated system suitability tests** that run with each sequence provides ongoing verification of instrument performance, while **regular preventive maintenance** and **comprehensive qualification protocols** ensure data integrity throughout the instrument lifecycle. Strategic partnerships with instrument vendors that offer specialized application support and training can significantly reduce implementation barriers and accelerate proficiency development among technical staff.

Regulatory and Compliance Strategy

Navigating the regulatory landscape for advanced analytical methods requires proactive planning and engagement with evolving guidelines. The **regulatory framework for MAM** continues to develop, with current perspectives from the **FDA, EMA, and ICH** emphasizing the need for **comprehensive validation** demonstrating specificity, accuracy, precision, and robustness [45]. Successful regulatory submissions increasingly include **comparative data** showing equivalence or superiority to traditional methods, with clear justification for the selected approach.

The **ICH Q2(R2) and Q14 guidelines** provide frameworks for analytical procedure development and validation, emphasizing **lifecycle management** of methods from development through routine use [48]. Implementation of **risk-based validation approaches** that focus resources on high-impact method elements represents a strategic efficiency while maintaining regulatory compliance. Additionally, adherence to **ALCOA+ principles** for data integrity ensures that electronic data generated by these advanced platforms meets regulatory expectations for attributability, legibility, contemporaneity, originality, and accuracy [48].

Proactive regulatory engagement early in method development can identify potential concerns and facilitate smoother implementation. This may include **pre-submission meetings** with regulatory agencies to discuss novel approaches, participation in **industry consortia** developing standardized practices, and thorough documentation of method development decisions. As regulatory agencies increasingly recognize the advantages of advanced analytical technologies, early adopters who demonstrate robust implementation and validation strategies will likely gain competitive advantages through more efficient quality control and accelerated product development timelines.

Future Perspectives and Emerging Trends

The evolution of next-generation instrumentation continues unabated, with several emerging trends poised to further transform pharmaceutical analysis. **Artificial intelligence and machine learning** integration represents perhaps the most significant frontier, with algorithms increasingly applied to optimize method parameters, predict equipment maintenance needs, and enhance data interpretation [48]. The University of Illinois-developed **EZSpecificity model**, which predicts enzyme-substrate binding with 91.7% accuracy, exemplifies this trend, offering potential applications in drug metabolism prediction and biocatalyst design [16].

Automation and robotics are progressing from sample preparation to comprehensive analytical workflows, enabling unprecedented throughput and reproducibility. The emergence of **fully integrated systems** that combine automated sample preparation with UHPLC-HRMS analysis and data processing creates end-to-end solutions that minimize human intervention and variability [48]. These systems align with the industry's movement toward **continuous manufacturing** by providing real-time analytical data for process control and product quality assessment.

Miniaturization and portability represent another significant trend, with the development of **compact UHPLC systems** and **miniature mass spectrometers** that enable analysis outside traditional laboratory environments. This advancement supports the growing field of **personalized medicine** by facilitating point-of-care therapeutic monitoring and bringing sophisticated analytical capabilities to resource-limited settings. As these technologies mature, they will further democratize access to advanced analytical capabilities, potentially transforming drug development and quality control paradigms across the global pharmaceutical landscape.

The convergence of these technologies points toward a future where **analytical characterization** becomes increasingly predictive rather than retrospective, with **digital twins** simulating method performance and product behavior before physical experimentation [48]. This evolution, combined with the ongoing enhancements to separation science, mass spectrometry, and data analytics, ensures that HRMS, UHPLC, and MAM will remain at the forefront of pharmaceutical innovation, enabling the development of increasingly complex therapeutics with enhanced efficiency and confidence.

The integration of advanced software solutions has fundamentally transformed the drug discovery process, shifting the paradigm from traditional trial-and-error experimentation to a more predictive and efficient in-silico-first approach. The landscape is experiencing massive growth, with the industry being revolutionized by "drug discovery and design AI factories" that combine generative AI with robotics to eliminate much of the traditional trial-and-error approach [51]. This transformation enables techbio and biopharma companies to push the boundaries of AI integration,

exploring near-infinite possible target drug combinations before conducting wet lab experiments. Within this context, synthesizability—the practical feasibility of chemically constructing designed molecules—has emerged as a critical bottleneck separating digital blueprints from tangible compounds. A molecule that cannot be synthesized represents a dead end, wasting valuable time and resources [52]. This technical guide examines the current software ecosystem addressing the entire pipeline from initial molecular modeling to synthesizability assessment, providing researchers with a framework for selecting and implementing these solutions within their drug discovery workflows.

Core Software Solutions for Molecular Modeling and Design

The foundation of computational drug discovery rests on sophisticated software platforms that enable researchers to model molecular interactions, predict properties, and design novel compounds. These solutions vary in their computational approaches, from physics-based simulations to AI-driven generative models, each offering distinct advantages for specific stages of the drug discovery pipeline.

Table 1: Comparative Analysis of Major Drug Discovery Software Platforms

Software Platform	Primary Approach/Specialization	Key Methodologies & Features	Licensing Model
Chemical Computing Group (MOE)	Comprehensive Molecular Modeling [51]	Structure-based design, molecular docking, QSAR modeling, ADMET prediction [51]	Flexible licensing options [51]
Schrödinger	Quantum Mechanics & Physics-Based Simulations [51]	Free Energy Perturbation (FEP), Live Design platform, GlideScore, DeepAutoQSAR [51]	Modular licensing [51]
DeepMirror	Augmented Hit-to-Lead Optimization [51]	Generative AI engine, protein-drug binding prediction, foundational models [51]	Single package, no hidden fees [51]
Cresset (Flare V8)	Advanced Protein-Ligand Modeling [51]	FEP enhancements, MM/GBSA, Radius of Gyration (RG) plots, Torx platform [51]	Information Not Specified
Optibrium (StarDrop)	AI-Guided Lead Optimization [51]	Patented rule induction, QSAR models, reaction-based library enumeration, Cerella integration [51]	Modular pricing [51]
Chemaxon	Enterprise-Scale Chemical Intelligence [51]	Plexus Suite, Design Hub, chemically intelligent data mining [51]	Pay-per-use [51]
DataWarrior	Open-Source Cheminformatics & Machine Learning [51]	Dynamic graphical views, chemical descriptors, QSAR model development [51]	Open-Source [51]

When evaluating these platforms, organizations should consider five key factors: automation and AI capabilities; specialized modeling techniques; user accessibility and customization; cost and licensing options; and data handling and visualization capabilities [51]. The most successful solutions share fundamental characteristics of robust AI capabilities, seamless integration potential, and user-centric design, which are essential for matching the solution to specific research objectives and organizational needs.

The Synthesizability Challenge: From Heuristic Scoring to Pathway-Aware Generation

A significant limitation of early generative models was their disregard for practical synthesizability, often producing molecules that were brilliant in theory but impossible to synthesize in the lab. The field has evolved substantially to address this critical challenge, progressing from simple scoring heuristics to fully integrated systems that design molecules with viable synthesis plans from inception.

The Evolution of Synthesizability Assessment

The first step in addressing synthesizability was to develop reliable metrics for estimating synthetic complexity, leading to several foundational scoring methods:

- **Classic Heuristic Scores**: Tools like **SAscore** and **SCScore** became industry standards. SAscore analyzes molecular structure, penalizing rare structural fragments based on their frequency in large databases like PubChem or high complexity features like multiple rings and stereocenters. SCScore uses a deep neural network trained on millions of reactions from the Reaxys database to predict the number of synthetic steps required [52].
- **Retrosynthesis-Informed Scores**: The next generation of scores, such as the **RScore** from Iktos, answers the more practical question: "Can an AI actually find a synthetic route for this?" Derived from a full retrosynthetic analysis using Spaya software, it considers the number of steps, reaction likelihood, and route convergence to produce a score from 0 (no route found) to 1 (simple, known synthesis) [52].
- **Round-Trip Validation**: A 2025 study introduced an even more rigorous validation method. The "round-trip score" involves: (1) proposing a retrosynthetic route for a target molecule; (2) using a forward-reaction model to computationally "re-synthesize" the molecule from the proposed starting materials; and (3) calculating the Tanimoto similarity between the re-synthesized product and the original target. A perfect match (score of 1) provides high confidence that the proposed route is chemically sound [52].

Table 2: Advanced Synthesizability Scoring Methods and Their Applications

Scoring Method	Underlying Principle	Key Advantages	Validation Performance
SAscore	Heuristic based on structural fragment rarity and complexity [52]	Fast computation, useful for first-pass filtering of large libraries [52]	AUC 0.96 (vs. chemist judgment) [52]
RScore	Full retrosynthetic analysis via Spaya software [52]	Considers practical route feasibility, including steps and convergence [52]	AUC 1.0 (perfect classification vs. chemist judgment) [52]
FSscore	Graph attention network fine-tuned with human feedback [52]	Adapts to specific chemical space (e.g., PROTACs), recognizes stereochemistry challenges [52]	40% of generated molecules had exact commercial matches vs. 17% with SAscore [52]
Leap	GPT-2 model predicting synthesis "tree depth" [52]	Dynamically accounts for availability of key intermediates [52]	AUC >0.89 (5% higher than other scores) [52]

Integrated Synthesis-Aware Generative Frameworks

The ultimate solution to the synthesizability problem involves embedding synthesis planning directly into the generative process itself, preventing problematic molecules from being designed in the first place. Several sophisticated frameworks now exemplify this paradigm shift:

- **Reaction-Based Generation**: Instead of generating molecules atom-by-atom or as SMILES strings, models like **RxnFlow** sequentially assemble molecules using predefined molecular building blocks and chemical reaction templates, constraining the generative process to synthetically plausible chemical space. RxnFlow employs generative flow networks (GFlowNets) to create highly rewarded and diverse molecules, overcoming large action space challenges through novel subsampling methods [53].
- **Direct Retrosynthesis Oracles**: The **Saturn** framework uses a full retrosynthesis engine as a live guide during generation. Built on the Mamba architecture, Saturn actively optimizes for synthesizability using reinforcement learning with an augmented memory algorithm, achieving remarkable efficiency with 40× fewer oracle calls than comparable methods [52].
- **Joint 3D and Synthesis Generation**: The 2025 framework **SynCoGen** represents a pinnacle of integration, simultaneously generating a molecule's building blocks, connecting reactions, and 3D coordinates. Trained on SynSpace, which contains over 600,000 molecules with synthesis pathways and 3D conformations, it ensures predicted 3D structures can be synthesized through known, practical routes [52].

Experimental Protocols for Synthesizability Assessment and Validation

Protocol: Retrosynthesis-Informed Scoring (RScore) Validation

Purpose: To validate the synthesizability of AI-generated molecular designs using computationally-derived synthetic pathways. **Methodology**:

- **Input Target Molecule**: Submit the molecule of interest (typically in SMILES format) to the retrosynthesis analysis software (e.g., Spaya) [52].
- **Pathway Analysis**: The software performs a recursive search, decomposing the target molecule into simpler precursors using known reaction templates until commercially available building blocks are identified.
- **Scoring Calculation**: The RScore algorithm evaluates the proposed pathway(s) based on:
  - Number of synthetic steps required.
  - Estimated likelihood of success for each reaction step.
  - Degree of route convergence (parallel synthesis opportunities).
- **Output Interpretation**: A score from 0 (no viable route found) to 1 (simple, known synthesis) is generated. A threshold (e.g., >0.7) is typically applied for deeming a molecule synthetically feasible [52].

Protocol: Round-Trip Synthesizability Validation

Purpose: To provide rigorous, chemically sound validation of proposed synthetic routes by verifying the pathway in both retrosynthetic and forward-synthetic directions. **Methodology**:

- **Retrosynthesis Proposal**: A CASP tool proposes a complete retrosynthetic route from the target molecule to commercially available starting materials [52].
- **Forward-Synthesis Simulation**: A forward-reaction model computationally "executes" the proposed synthesis by combining the identified starting materials through the specified reaction sequence [52].

- **Similarity Assessment**: The Tanimoto similarity is calculated between the original target molecule and the product of the forward-synthesis simulation.
- **Validation**: A high similarity score (approaching 1.0) indicates that the proposed retrosynthetic pathway is not only plausible but chemically coherent and likely to produce the desired target [52].

Protocol: Context-Aware Synthesizability with FSscore

Purpose: To tailor synthesizability assessment to project-specific chemistry, available starting materials, and team expertise. **Methodology**:

- **Baseline Model**: Start with a pre-trained FSscore model, which uses a graph attention network to capture nuanced structural features [52].
- **Human Feedback Collection**: A project chemist ranks 20-50 pairs of molecules from the project's chemical space as "easier" or "harder" to synthesize, providing domain-specific guidance [52].
- **Model Fine-Tuning**: The baseline model is rapidly fine-tuned on this small, targeted dataset to align its assessments with the chemist's expertise and project constraints.
- **Integration with Generative Workflow**: The fine-tuned FSscore is integrated into the generative AI pipeline (e.g., REINVENT) to guide molecular optimization toward synthetically accessible structures relevant to the project [52].

Visualization of Synthesizability Assessment Workflows

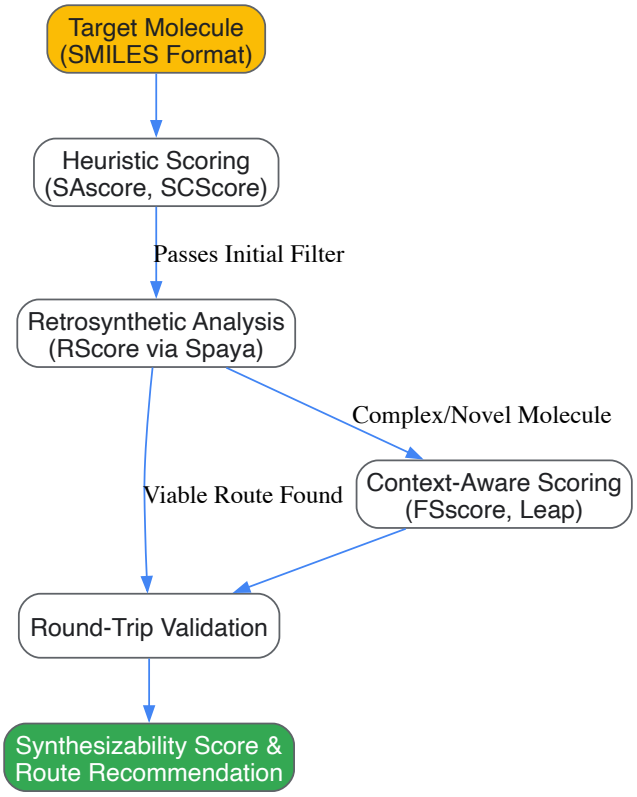

Synthesizability Assessment Workflow: This diagram outlines the multi-stage process for evaluating the synthetic feasibility of computationally designed molecules, progressing from initial heuristic filtering to advanced, context-aware validation [52].

The Scientist's Toolkit: Essential Research Reagent Solutions

Table 3: Key Research Reagents and Computational Tools for Synthesis-Aware Drug Discovery

Reagent/Tool	Type/Class	Primary Function in Research
AiZynthFinder	Open-Source Software Tool [52]	Provides retrosynthetic planning via Monte Carlo Tree Search, using neural networks trained on reaction templates; serves as a validation oracle [52].
Building Block Libraries	Chemical Databases	Comprise millions of purchasable chemical starting materials; used by reaction-based generative models (e.g., RxnFlow) to ensure realistic molecule assembly [53].
Reaction Template Sets	Curated Chemical Knowledge	Collections of validated chemical transformations (e.g., 71 templates in RxnFlow); constrain generative models to chemically plausible reactions [53].

Reagent/Tool	Type/Class	Primary Function in Research
Spaya Software	Commercial Retrosynthesis Engine [52]	Performs deep retrosynthetic analysis to generate the RScore, a key metric for practical synthetic feasibility [52].
SynSpace Dataset	Curated Training Dataset [52]	Contains 600,000+ molecules with associated synthesis pathways and 3D conformations; enables training of integrated models like SynCoGen [52].

The software landscape for drug discovery has matured beyond isolated molecular modeling tools to embrace synthesizability as a first-class citizen in the computational design process. The progression from standalone heuristic scoring to fully integrated, synthesis-aware generative frameworks represents a fundamental shift in how researchers approach molecule design. This evolution, powered by advancements in AI, retrosynthetic planning, and context-aware scoring, is closing the critical gap between in-silico design and practical laboratory synthesis. As these technologies continue to converge with experimental automation and high-throughput mass spectrometry validation [54], they promise to further accelerate the delivery of novel therapeutics by ensuring that computational innovations can be efficiently translated into tangible chemical matter for biological evaluation.

Overcoming Synthesizability Challenges and Optimizing Analytical Workflows

In modern drug discovery, accurately evaluating the synthesizability of candidate molecules is paramount to bridging the gap between computational design and practical laboratory synthesis. This whitepaper provides an in-depth technical examination of two complementary approaches for synthesizability assessment: the fragment-based Synthetic Accessibility (SA) Score and AI-driven retrosynthetic planning. We explore the integration of these methodologies into a robust, multi-faceted evaluation framework, supported by quantitative data, detailed experimental protocols, and visual workflows. Designed for researchers and development professionals, this guide aims to enhance the reliability of synthesizability predictions, thereby accelerating the development of viable therapeutic compounds.

The challenge of synthesizability lies at the heart of computer-assisted drug design. A significant disconnect often exists between molecules predicted to have ideal pharmacological properties and those that can be practically synthesized. Traditional metrics like the SA Score provide a preliminary, structure-based estimate but fail to guarantee that a feasible synthetic route can be planned or executed. Concurrently, AI-based retrosynthetic planners can propose synthetic pathways but may generate routes with low practical viability. This technical guide details a synergistic framework that integrates the SA Score with advanced AI retrosynthesis models and forward validation checks, creating a more reliable and actionable system for assessing synthesizability within drug analysis and characterization research.

Core Methodologies for Synthesizability Assessment

The Synthetic Accessibility (SA) Score

The SA Score is a quantitative measure used to evaluate the ease of synthesizing a molecule based on its molecular structure and complexity [55].

Calculation Methodology: The SA Score implementation, as described by Ertl and Schuffenhauer, combines three main components [55]:

- **Fragment Contribution:** Calculated using Morgan fingerprints (ECFP4-like) to identify structural fragments. Each fragment's score is weighted by its frequency in known, easily synthesizable molecules.
- **Complexity Penalties:** The model applies penalties for specific structural features that increase synthetic complexity:
  - Size Penalty: `nAtoms^1.005 - nAtoms`
  - Stereo Penalty: `log10(nChiralCenters + 1)`
  - Spiro Penalty: `log10(nSpiro + 1)`
  - Bridge Penalty: `log10(nBridgeheads + 1)`
  - Macrocycle Penalty: `log10(2)` if macrocycles are present
- **Density Correction:** A correction factor for molecular symmetry, calculated as `0.5 × log(nAtoms / nFingerprints)` if `nAtoms > nFingerprints`.

The raw score is normalized to a scale of 1 to 10, where lower scores (1-4) indicate molecules that are relatively easy to synthesize, medium scores (4-7) indicate moderate synthetic complexity, and higher scores (7-10) suggest significant synthetic challenges [55].

AI-Based Retrosynthesis and Round-Trip Validation

AI-based retrosynthesis prediction identifies reactant sets and multi-step pathways for a target molecule. Unlike the deterministic nature of forward reaction prediction, retrosynthesis is a one-to-many task, often yielding multiple plausible routes [56]. To address the limitation of simply finding a pathway without ensuring its practical feasibility, the **round-trip accuracy** metric provides a critical validation check [57] [56].

Round-Trip Validation Protocol:

- **Retrosynthetic Prediction:** A retrosynthetic planner (e.g., AiZynthFinder [58]) is used to predict a synthetic route for the target molecule, decomposing it into a set of putative starting materials.
- **Forward Reaction Simulation:** A forward reaction prediction model (e.g., Molecular Transformer [57]) acts as a simulation agent. This model attempts to reconstruct the target molecule from the predicted starting materials through the suggested synthetic route.
- **Similarity Analysis:** The Tanimoto similarity, or **round-trip score**, is calculated between the original target molecule and the molecule reproduced by the forward model. A high similarity score indicates a validated, self-consistent synthetic route [56].

Quantitative Comparison of Assessment Metrics

The table below summarizes the key characteristics of the primary synthesizability assessment metrics.

Table 1: Quantitative and Qualitative Comparison of Synthesizability Metrics

Metric	Basis of Calculation	Output Range	Key Advantages	Key Limitations
SA Score [55]	Molecular complexity & fragment contributions	1 (Easy) - 10 (Hard)	- Fast computation for high-throughput screening- Based on statistical analysis of known compounds	- Does not consider reagent availability or reaction conditions- May not accurately assess novel chemistries
Retrosynthesis Search Success Rate [56]	Ability of a planner to find any route to starting materials	Binary (Success/Failure)	- Directly assesses pathway existence- Accounts for commercial availability	- Overly lenient; does not validate route feasibility- Prone to "hallucinated" reactions
Round-Trip Accuracy/Score [57] [56]	Consistency between retrosynthetic and forward predictions	0 (Low) - 1 (High)	- Provides a robust, self-consistent validation check- Mimics a closed-loop experimental design	- Computationally intensive- Dependent on the accuracy of both retrosynthetic and forward models

Integrated Workflow for Robust Synthesizability Assessment

A comprehensive assessment protocol integrates both structural and pathway-based methods.

Experimental Protocol: Integrated Synthesizability Evaluation

Stage 1: High-Throughput SA Score Screening

- **Input:** A library of candidate molecules generated by a drug design model.
- **Processing:** Calculate the SA Score for each molecule using an implementation like the one in DiffInt or RDKit's `sascorer.py` module [55].
- **Analysis:** Apply a preliminary filter (e.g., SA Score ≤ 7) to remove candidates with prohibitively high structural complexity from further, more resource-intensive analysis.

Stage 2: AI-Driven Retrosynthetic Planning

- **Tool Setup:** Configure a retrosynthesis planner such as AiZynthFinder, which uses a Monte Carlo Tree Search (MCTS) to navigate the retrosynthetic search tree [58].
- **Route Expansion:** For each filtered candidate, the planner's expansion policy (e.g., a template-based neural network or a Seq2Seq transformer model) generates a ranked list of potential disconnection templates and applies them to create precursor sets [58].
- **Route Filtering:** The planner's filter policy neural network removes chemically unfeasible reactions, and routes are expanded iteratively until commercially available starting materials are identified [58].

Stage 3: Round-Trip Validation of Proposed Routes

- **Precursor Selection:** Extract the top-k predicted synthetic routes and their corresponding starting materials from the retrosynthetic planner.
- **Forward Simulation:** Use a forward reaction prediction model (e.g., a Molecular Transformer) to simulate the multi-step synthesis from the starting materials, attempting to reproduce the original target molecule [56].
- **Score Calculation:** For each route, compute the Tanimoto similarity (round-trip score) between the original target and the forward-predicted product.
- **Final Ranking:** Rank the candidate molecules and their synthetic routes based on a composite score that incorporates the SA Score, the round-trip score, and other relevant drug-like properties.

Workflow Visualization

The following diagram illustrates the integrated synthesizability assessment workflow.

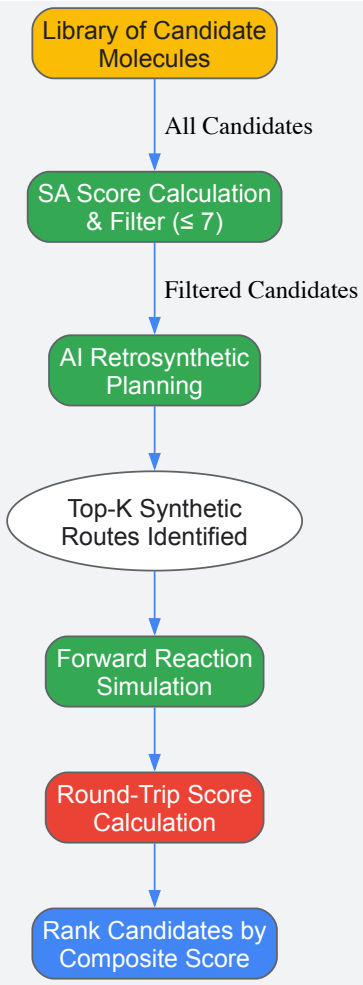

Integrated Synthesizability Assessment Workflow

The Scientist's Toolkit: Essential Research Reagents

The table below details key software tools and data resources essential for implementing the described synthesizability assessment framework.

Table 2: Essential Research Reagents and Software Tools

Tool / Resource Name	Type	Primary Function in Assessment	Key Features / Considerations
RDKit [55]	Cheminformatics Library	SA Score calculation; molecular representation & manipulation	- Open-source- Provides the `sascorer.py` module for SA Score implementation
AiZynthFinder [58]	Retrosynthesis Planner	Multi-step synthetic route prediction	- Uses template-based expansion policy & filter policy- Integrates with MCTS for efficient tree search- Supports integration of Seq2Seq/Transformer models
Molecular Transformer [57]	Reaction Prediction Model	Forward prediction for round-trip validation	- Treats chemistry as a translation task- High accuracy in forward prediction (>90%)
USPTO Dataset [34] [56]	Reaction Database	Training data for AI retrosynthesis and reaction models	- Contains hundreds of thousands of reaction examples- May require curation for noise reduction
ZINC Database [56]	Compound Database	Source of commercially available starting materials	- Defines the stopping criterion for retrosynthetic trees- Critical for ensuring route practicality
RetroExplainer [34]	Retrosynthesis Model	Interpretable single-step and multi-step retrosynthesis	- Graph Transformer-based for robust performance- Provides good interpretability via a molecular assembly process

The integration of the traditional SA Score with modern AI-based retrosynthesis and round-trip validation represents a significant advancement in synthesizability assessment for drug development. While the SA Score offers a rapid, initial filter for structural complexity, AI planners provide actionable synthetic pathways, and round-trip scoring ensures their self-consistency and practical viability. By adopting this multi-faceted framework, researchers and drug development professionals can more effectively prioritize candidate molecules that are not only computationally promising but also synthetically tractable, thereby de-risking the transition from digital design to wet-lab synthesis and accelerating the entire drug discovery pipeline.

The field of modern medicine is undergoing a profound transformation, moving from single-target therapies towards sophisticated **multifunctional molecules** and living drugs [59]. This new generation of therapeutics, which includes cell therapies like CAR-T and complex biologics such as bispecific antibodies and antibody-drug conjugates (ADCs), offers unprecedented potential for treating previously intractable diseases [60] [61]. However, their development presents unique challenges that demand innovative strategies across discovery, characterization, and manufacturing.

These complex molecules are fundamentally different from traditional small-molecule drugs. Biologics, for instance, are large, intricate structures produced in living systems, making them inherently heterogeneous and difficult to characterize [61]. The development process is further complicated by stringent regulatory landscapes and intense intellectual property battles, particularly in Europe where patentability requirements for biologics are strict and constantly evolving [62]. This technical guide examines the core challenges in developing cell therapies and biologics and outlines the advanced strategies and methodologies that are paving the way for the next generation of transformative treatments.

Core Challenges in Development and Manufacturing

Biological and Technical Hurdles

The development of cell therapies and biologics faces several persistent biological and technical challenges that impact both efficacy and safety.

- **Functional Maturity and Differentiation Control**: For stem cell-derived therapies, achieving complete and precise differentiation of induced pluripotent stem cells (iPSCs) into functional somatic cells remains difficult. iPSCs often retain **epigenetic memory** from their original phenotype, creating biases during differentiation that can lead to heterogeneous cell populations and unpredictable therapeutic outcomes [63].
- **Tumorigenic Risk**: Residual undifferentiated pluripotent stem cells in therapeutic products pose a significant safety risk, as they can form **teratomas**—tumors containing multiple tissue types—upon implantation. Ensuring complete differentiation and removing residual pluripotent cells requires robust purification and characterization protocols [63].
- **Manufacturing Complexity and Characterization**: The inherent variability of biological manufacturing processes means that "the process is the product" [61]. Even minor changes in cell lines, culture media, or purification methods can alter the final molecule's structure and clinical performance. This complexity makes creating identical copies of biologics scientifically impossible, complicating the development of biosimilars and necessitating extensive analytical characterization [61].

Regulatory and Intellectual Property Landscape

Navigating the evolving global regulatory landscape and securing robust intellectual property protection present additional layers of complexity.

- **Stringent Patent Requirements**: In Europe, the patentability of biologics follows a strict approach focused on the problem solved by the invention [62]. Recent European Patent Office (EPO) case law demonstrates ruthless strictness on "added matter" objections, particularly regarding "intermediate generalisations" where applicants select features from different lists disclosed in the application [62]. This creates significant risks for CAR-T cell therapies and complex antibodies where claims may combine multiple structural domains from different lists in the original application [62].
- **Regulatory Uncertainty**: Recent upheavals at the US Food and Drug Administration (FDA), including staff reductions and policy changes, have created uncertainty in drug approval processes [64]. This has led to missed approval deadlines, reduced informal guidance, and longer wait times for pre-submission meetings, particularly impacting novel vaccines and complex biologics [64].

Table 1: Key Challenges in Developing Complex Therapeutics

Challenge Category	Specific Challenge	Impact on Development
Biological Hurdles	Epigenetic memory in iPSCs [63]	Differentiation variability; incomplete functional maturity
	Tumorigenic potential [63]	Risk of teratoma formation from residual pluripotent cells
Technical Hurdles	Manufacturing variability [61]	Product heterogeneity; challenging characterization
	Functional immaturity [63]	Poor engraftment and integration in host tissue

Challenge Category	Specific Challenge	Impact on Development
Regulatory & IP Hurdles	Strict added matter requirements [62]	Patent revocations; narrow claim scope
	Regulatory uncertainty [64]	Delayed approvals; changing requirements

Strategic Approaches and Innovative Solutions

Biomaterial-Assisted Strategies for Cell Therapies

A novel "**bottom-up**" approach to biomaterial design is emerging as a transformative strategy for stem cell-based therapies. Unlike conventional methods that adapt cells to pre-existing materials, this strategy prioritizes designing biomaterials from the molecular level upward to address specific biological challenges [63].

This approach involves engineering **cell-instructive biomaterials** that replicate lineage-specific mechanical, chemical, and spatial cues to enhance differentiation fidelity, reprogramming efficiency, and functional integration [63]. By creating dynamic, cell-instructive platforms rather than passive scaffolds, researchers can better control stem cell fate and functionality, potentially bridging critical gaps between laboratory success and clinical translation.

Advanced Genetic Circuit Engineering

Synthetic biology offers powerful tools for programming cellular behavior through engineered genetic circuits. These systems consist of molecular devices that sense inputs and generate outputs, forming the basis of sophisticated regulatory networks [65].

- **DNA-Level Control Devices**: **Recombinases** (tyrosine recombinases and serine integrases) enable permanent, inheritable alterations to DNA sequence, making them ideal for creating stable states such as bistable switches or memory devices [65]. Gene expression regulation is achieved by inverting DNA segments to control whether a promoter is aligned with a target gene, creating distinct ON or OFF states [65].
- **CRISPR-Derived Devices**: **CRISPR-Cas systems** provide RNA-programmable effectors that can modify DNA sequences without introducing double-strand breaks. Base editors allow targeted single nucleotide changes, while prime editors enable more complex site-directed edits [65]. These tools are particularly valuable for creating synthetic memory devices that 'record' internal or external stimuli [65].
- **Epigenetic Regulation**: Synthetic regulatory systems enable programmable **epigenetic control** through modifications of DNA bases and histones. The CRISPRoff/CRISPRon system combines dead Cas9 (dCas9) with either a DNA methyltransferase for programmable epigenetic silencing or a demethylase to remove methylation marks [65].

Enhanced Delivery and Manufacturing Platforms

Advanced delivery technologies are critical for implementing these sophisticated engineering strategies, particularly for cell therapies.

- **Non-Viral Delivery Systems**: **Electroporation** technologies are overcoming limitations associated with viral delivery methods [60]. Unlike viral vectors constrained by capsid space, electroporation allows reliable delivery of diverse molecular payloads, including large gene fragments and multiple plasmids [60]. This enables complex cell engineering strategies not possible with viral delivery, which is generally restricted to a single category of molecular payload [60].
- **Plant-Based Bioproduction**: **Plant synthetic biology** is emerging as a viable platform for producing complex biomolecules [66]. Plant-based chassis like *Nicotiana benthamiana* naturally accommodate intricate metabolic networks, compartmentalized enzymatic processes, and unique biochemical environments challenging to replicate in microbial systems [66]. This facilitates production of structurally complex metabolites and offers advantages in scalability for certain therapeutic compounds.

Experimental Protocols and Methodologies

Biomaterial Fabrication for Stem Cell Differentiation

This protocol describes the creation of tailored biomaterial scaffolds for directing stem cell differentiation, based on the "bottom-up" approach outlined in Section 3.1.

Materials Required:

- **Synthetic ECM Peptides**: Custom-designed peptides containing RGD (arginine-glycine-aspartic acid) sequences for integrin binding [63].
- **Photocrosslinkable Hydrogels**: Methacrylated hyaluronic acid or polyethylene glycol derivatives for tunable mechanical properties [63].
- **Cytokine-Releasing Microparticles**: Biodegradable PLGA microparticles encapsulating growth factors for sustained release [63].
- **Stem Cell Population**: iPSCs or MSCs at 70-80% confluence in maintenance culture [63].

Methodology:

- **Material Formulation**: Prepare hydrogel precursor solution by dissolving methacrylated hyaluronic acid in PBS at 20 mg/mL concentration. Add 0.1% (w/v) photoinitiator (Irgacure 2959) and ECM peptides at 2 mM final concentration.
- **Scaffold Fabrication**: Transfer 200 μL of precursor solution to a custom mold and crosslink using UV light (365 nm, 5 mW/cm^2) for 90 seconds.
- **Growth Factor Loading**: Incorporate cytokine-releasing microparticles into the hydrogel at 10^5 particles/mL concentration before crosslinking.
- **Cell Seeding**: Harvest stem cells using enzyme-free dissociation buffer and seed onto scaffolds at 5×10^5 cells/cm^2 density in differentiation media.
- **Culture and Analysis**: Maintain constructs in differentiation media for 14-21 days, analyzing differentiation markers weekly via flow cytometry and immunocytochemistry.

Genetic Circuit Implementation in Therapeutic Cells

This protocol details the implementation of a synthetic genetic circuit for controlling therapeutic cell activity, utilizing devices described in Section 3.2.

Materials Required:

- **Programmable DNA-Binding Domains**: Zinc finger proteins, TALEs, or CRISPR-dCas9 systems for transcriptional control [65].
- **Orthogonal RNA Polymerases**: T7, T3, or SP6 RNA polymerases with corresponding promoters for insulated circuit components [65].
- **Toehold Switches**: RNA-based sensors for detecting intracellular biomarkers [65].
- **Electroporation System**: Neon Transfection System or similar for non-viral delivery [60].

Methodology:

- **Circuit Design**: Design genetic circuit using modular parts with insulators to prevent context-dependence. Include sensor, processor, and actuator modules with appropriate regulatory elements.
- **Vector Assembly**: Assemble circuit components in a lentiviral or episomal vector backbone using Golden Gate or Gibson Assembly. Include fluorescent reporters for each module to facilitate characterization.
- **Delivery to Cells**: Deliver constructed vectors to primary human T cells or stem cells via electroporation. Use 1350V, 10ms, 3 pulses for T cells with DNA concentrations of 2-5 μg per 10^6 cells.
- **Circuit Characterization**: Measure transfer functions for each module by titrating inputs and measuring outputs via flow cytometry. Assess orthogonality by measuring crosstalk between circuit components.
- **Functional Validation**: Challenge engineered cells with target stimuli (e.g., disease biomarkers) and quantify therapeutic outputs (e.g., cytokine production, target cell killing).

Table 2: Key Research Reagent Solutions for Complex Therapeutic Development

Reagent Category	Specific Examples	Function/Application
Gene Editing Tools	CRISPR-Cas9, Base Editors, Prime Editors [60] [65]	Targeted genome modifications; mutation correction
Synthetic Biology Parts	Recombinases, Orthogonal Polymerases, Toehold Switches [65]	Construction of genetic circuits; biosensing
Delivery Systems	Electroporation platforms [60]	Non-viral delivery of editing components
Biomaterial Scaffolds	Synthetic ECM Peptides, Photocrosslinkable Hydrogels [63]	3D microenvironments for cell differentiation
Cell Lines	Induced Pluripotent Stem Cells (iPSCs), CAR-T Cells [63] [60]	Therapeutic cell production; disease modeling
Analytical Tools	LC-MS/MS, Flow Cytometry, Sequencing [66] [62]	Product characterization; quality control

Visualization of Workflows and Pathways

Genetic Circuit Design Workflow

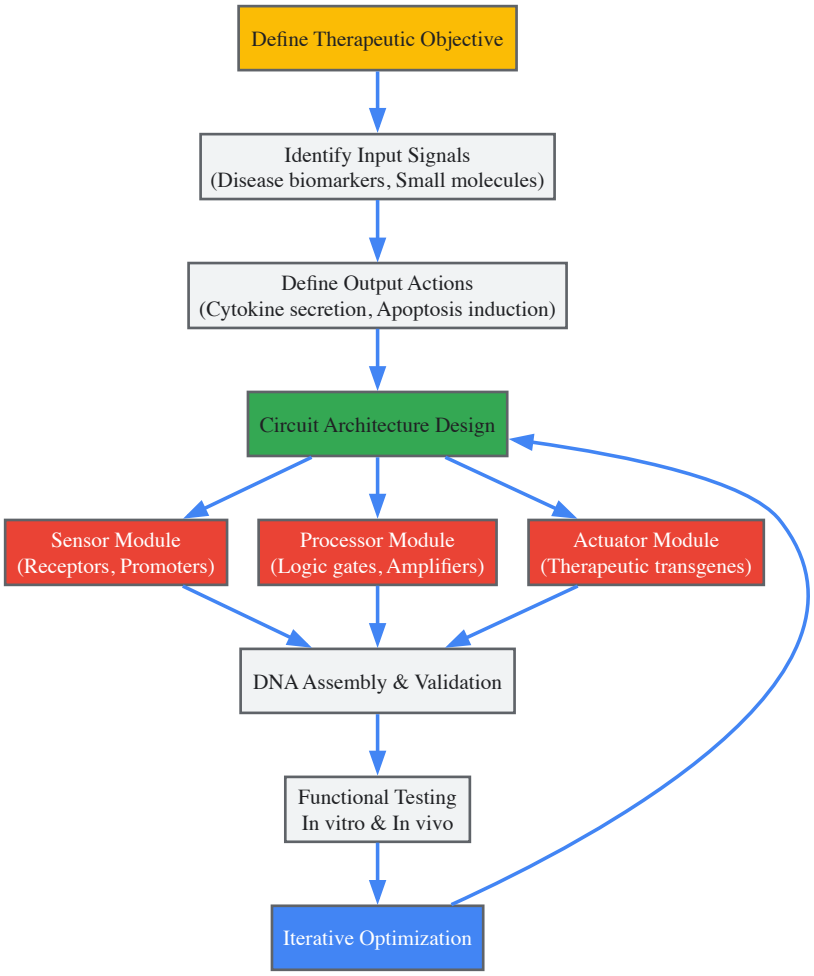

Diagram Title: Genetic Circuit Design Workflow

Biomaterial-Guided Differentiation Pathway

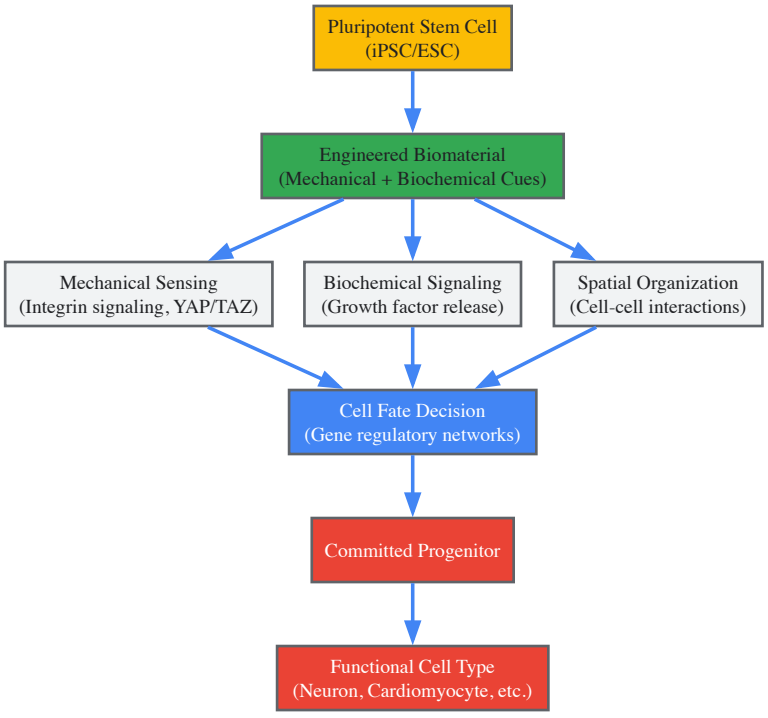

Diagram Title: Biomaterial-Guided Differentiation Pathway

The development of complex molecules for cell therapies and biologics requires increasingly sophisticated strategies that integrate knowledge from biomaterials science, synthetic biology, and advanced manufacturing. The "bottom-up" biomaterial approach addresses fundamental biological

challenges in stem cell therapy by creating tailored microenvironments that guide cell fate decisions [63]. Simultaneously, the expanding toolbox of synthetic biology enables precise control over therapeutic cell behavior through engineered genetic circuits that can sense, process, and respond to disease signals [65].

Looking ahead, several trends will likely define the future of this field. First, **multifunctional therapies** capable of engaging multiple targets or performing complex logical operations will become increasingly prevalent, moving beyond single-mechanism approaches [59]. Second, advances in **non-viral delivery systems** like electroporation will enable more complex engineering of therapeutic cells while reducing safety concerns associated with viral vectors [60]. Finally, the growing adoption of **plant-based bioproduction** platforms may offer sustainable, scalable alternatives for producing complex biomolecules that are difficult to manufacture in traditional systems [66].

As these technologies mature, researchers must navigate an evolving regulatory landscape and develop robust intellectual property strategies that account for the strict requirements of agencies like the EPO [62]. Success will depend on interdisciplinary collaboration and the continued refinement of the strategies outlined in this technical guide, ultimately enabling the development of safer, more effective therapies for patients with complex diseases.

The optimization of drug synthesis pathways is a critical yet complex challenge in pharmaceutical research, requiring sophisticated strategies to enhance yield, reduce costs, and minimize environmental impact [2]. Modern drug discovery and development generate vast, multi-dimensional datasets from high-throughput screening, 'omics' technologies, and analytical chemistry. This data deluge can overwhelm traditional computational resources, creating a **data overload** scenario where the volume of information surpasses the ability to process it effectively [67]. This overload manifests as slower decisions, increased errors due to cognitive fatigue, and heightened stress that impairs scientific judgment [68].

Artificial Intelligence (AI) has emerged as a transformative tool in this domain, leveraging machine learning, reinforcement learning, and generative models to predict optimal reaction conditions and streamline multi-step synthesis [2]. However, the efficacy of these AI-driven approaches is contingent on a robust data management foundation. **Centralized data lakes** provide this foundation, serving as scalable repositories for raw, unstructured, and structured data, enabling flexible, innovative, and advanced analytics [69]. This whitepaper explores the integration of data lake architecture and AI analytics, framing it within the context of optimizing synthetic route planning for drug development—a process analogous to logistical route optimization but applied to molecular pathways.

Data Lake Architecture: A Foundational Framework

Core Components and Definition

A data lake is an authoritative and complete data store for raw data in its native format, designed for business intelligence, advanced analytics, and machine learning [69]. Unlike traditional data warehouses that require pre-processed and structured data, data lakes store **any kind of data**—structured, semi-structured, or unstructured—without requiring a predefined schema, using a "schema-on-read" architecture [69] [70]. This flexibility is critical in a research environment where data formats can range from structured database tables and spreadsheets to semi-structured XML files and unstructured data like mass spectrometry reads or journal article text.

The architecture of a data lake can be divided into several key layers that work together to store, process, and manage data [69] [70]:

- **Storage Layer**: The foundation, using scalable systems like Hadoop Distributed File System (HDFS) or cloud storage (e.g., Amazon S3, Azure Data Lake Storage) to hold raw data in its original form.
- **Data Ingestion Layer**: Responsible for acquiring data from diverse sources—including laboratory instruments, electronic lab notebooks (ELNs), and scientific databases—and loading it into the storage layer.
- **Data Processing Layer**: Transforms and prepares ingested data using frameworks like Apache Spark or Apache Flink for batch, real-time, or stream processing.
- **Data Management & Governance Layer**: Provides tools for data quality, security, compliance, and metadata management (e.g., Apache Atlas, AWS Glue).
- **Data Access Layer**: Offers interfaces and tools (e.g., SQL query engines like Presto, data exploration platforms) that enable researchers to work with the data.

Benefits and Challenges in a Research Context

The implementation of a data lake architecture offers significant advantages for pharmaceutical R&D, as shown in the table below.

Table 1: Benefits and Challenges of Data Lake Architecture in Pharmaceutical Research

Aspect	Benefits for Drug Development	Potential Challenges & Mitigations
Scalability & Flexibility	Effortlessly expands to hold petabytes of data from new instruments or 'omics' studies; accommodates any data format without pre-processing [70].	Risk of creating a "**data swamp**"; mitigated by implementing strong data cataloging and metadata management from the outset [69].

Aspect	Benefits for Drug Development	Potential Challenges & Mitigations
Advanced Analytics & AI Support	Serves as the core repository for machine learning, deep learning, and predictive analytics, which are critical for retrosynthetic analysis and reaction prediction [2] [69].	**Data quality** can be challenging with diverse sources; requires implementation of validation, cleansing, and enrichment techniques upon data entry [69].
Centralized Data & Reduced Silos	Breaks down information barriers by holding data from different departments (e.g., medicinal chemistry, pharmacology, toxicology) in one place, enabling holistic analysis [69].	**Data governance** and **security** are complex; require robust encryption, authentication, access control, and compliance with regulations (e.g., GDPR, HIPAA) [69] [70].
Cost-Effectiveness	Typically uses low-cost storage solutions, making it economically feasible to store massive volumes of raw data for future, yet-unknown research questions [70].	**Performance optimization** is required for large-scale data management; fine-tuning of processing tasks and use of in-memory engines (e.g., Spark) is necessary [70].

Real-world examples demonstrate the power of this approach. **Netflix**, for instance, uses a data lake on AWS S3 to store viewing behaviors and content metadata, processing trillions of events daily to power its sophisticated recommendation algorithms [69]. In a pharmaceutical context, this parallels the ability to analyze vast libraries of chemical reactions and patient data to identify promising drug candidates and optimal synthesis routes.

AI-Driven Route Optimization: From Logistics to Molecular Pathways

Core Principles and Analogous Applications

The concept of **AI route optimization** is well-established in logistics, where it uses real-time data, predictive analytics, and machine learning to determine the most efficient paths for delivery vehicles [71] [72]. The primary goals are to reduce travel time, lower operational costs, and improve reliability [72]. The following diagram illustrates the core workflow of such a system, which can be conceptually mapped to synthetic route planning.

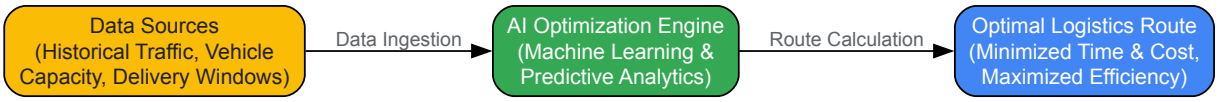

Diagram 1: AI Route Optimization Workflow in Logistics. This conceptual workflow is directly analogous to optimizing drug synthesis pathways.

This logistical framework finds a direct analogy in the chemical domain. The optimization of drug synthesis pathways is a multi-parameter challenge that involves finding the most efficient sequence of reactions to build a target molecule from available starting materials [2]. AI-driven models are revolutionizing this process.

AI Techniques for Optimizing Drug Synthesis Pathways

Several AI methodologies are pivotal for enhancing drug synthesis planning and execution [2]:

- **Retrosynthetic Analysis Automation**: AI-powered tools, such as neural networks (e.g., Molecular Transformer) and graph-based methods (e.g., Graph Neural Networks), learn from vast chemical reaction databases to predict plausible retrosynthetic routes by deconstructing target molecules into simpler precursors [2].
- **Reaction Prediction and Optimization**: Machine learning and deep learning models analyze chemical reaction data to predict reaction feasibility, yield, and side-product formation. Techniques like Bayesian Optimization and AI-controlled robotic labs iteratively refine reaction parameters (e.g., temperature, solvent, catalyst) to achieve optimal conditions with minimal experimental trials [2].
- **Route Optimization**: After identifying potential pathways, AI-driven optimization methods (e.g., Genetic Algorithms, Reinforcement Learning) evaluate multiple synthetic routes based on factors including cost, yield, scalability, and environmental impact to select the most efficient and sustainable pathway [2].

Table 2: AI Techniques and Their Applications in Drug Synthesis Optimization

AI Technique	Description	Application in Drug Synthesis
Machine Learning (ML)	Supervised and unsupervised algorithms analyze reaction datasets to predict synthesis success and suggest optimal conditions [2].	Predicting reaction yields and identifying critical parameters for scale-up.
Deep Learning	Neural networks (e.g., GNNs, Transformers) model molecular structures and predict reactivity patterns with high accuracy [2].	Accurate retrosynthetic analysis and molecular property prediction.

AI Technique	Description	Application in Drug Synthesis
Reinforcement Learning (RL)	AI agents learn optimal synthesis pathways through trial-and-error in simulated environments, refining strategies based on rewards [2].	Exploring novel synthetic routes and optimizing multi-step sequences.
Generative Models	VAEs and GANs design novel synthesis routes and propose new molecular structures with desirable properties [2].	De novo design of synthetic pathways and novel drug-like molecules.

An Integrated Framework: Data Lakes Empowering AI in Pharmaceutical Chemistry

The true power for modern drug development emerges from the synergy between centralized data management and advanced AI. A data lake acts as the foundational repository that feeds curated, high-quality data into AI models, which in turn generate actionable insights for the research team. The following diagram details this integrated workflow for drug synthesis optimization.

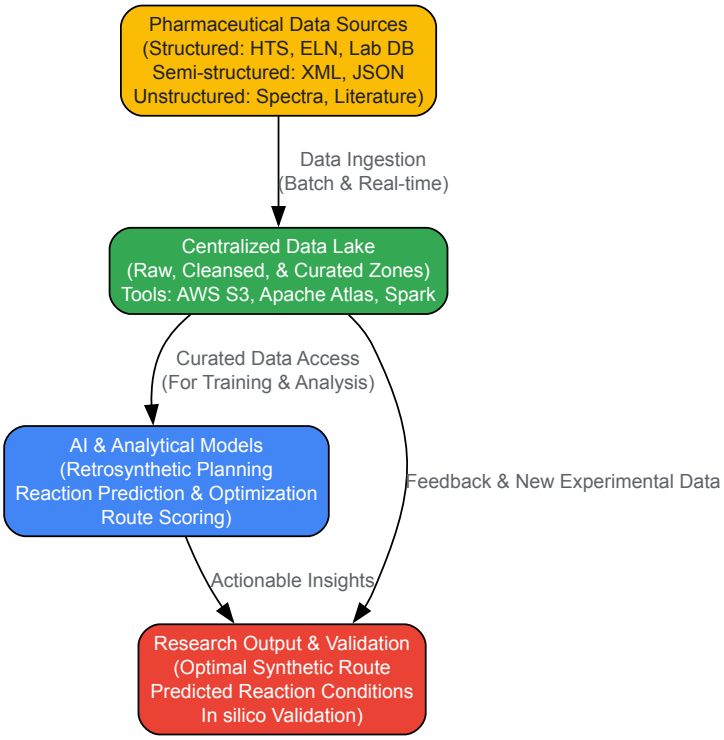

Diagram 2: Integrated Framework for AI-Driven Synthesis Optimization. This workflow shows how a data lake centralizes diverse pharmaceutical data to power AI models that propose and validate optimal synthetic routes.

Experimental Protocols and Methodologies

For researchers aiming to implement this framework, the following protocols outline key experimental and computational approaches.

Protocol 1: Implementing a Data Lake for Pharmaceutical R&D

- **Define Objectives and Requirements**: Identify specific goals, such as enhancing predictive modeling for reaction outcomes or centralizing data from high-throughput screening campaigns. Gather requirements from stakeholders across chemistry, biology, and analytics [70].
- **Design Architecture and Select Storage**: Choose a cloud-based storage solution (e.g., Amazon S3, Azure Blob Storage) for its scalability and cost-effectiveness. Design data organization with zones for raw, cleansed, and curated data [69] [70].
- **Implement Data Ingestion and Processing**: Develop pipelines to ingest data from diverse sources (ELNs, instrument outputs, public databases). Use frameworks like Apache Spark for data transformation, cleansing, and normalization to ensure quality [70].
- **Configure Data Cataloging and Governance**: Deploy a data catalog tool (e.g., Apache Atlas, AWS Glue) to manage metadata, making data discoverable. Implement strict governance policies for data access, security, and regulatory compliance (e.g., GDPR) [69] [70].
- **Enable Data Access and Exploration**: Provide researchers with tools like Presto or Apache Drill for SQL querying, and integrate with visualization platforms (e.g., Tableau, Power BI) to facilitate data exploration and insight generation [70].

Protocol 2: AI-Driven Retrosynthetic Analysis and Route Optimization

- **Data Preparation and Model Selection**:

- **Input**: Gather a large dataset of validated chemical reactions from internal databases and public sources (e.g., USPTO, Reaxys).
- **Featurization**: Represent molecules as SMILES strings or molecular graphs for input into the model.
- **Model Choice**: Select a deep learning architecture suitable for the task, such as a Transformer model for sequence-based prediction or a Graph Neural Network (GNN) for structure-based analysis [2].

- **Model Training and Validation**:
  - Train the selected model on the prepared dataset to learn the patterns of chemical reactions.
  - Validate the model's performance on a held-out test set, using metrics such as top-N accuracy (the percentage of times the correct reactant or transformation is found in the model's top N suggestions) [2].

- **Route Prediction and Scoring**:
  - **Input Target Molecule**: Submit the SMILES string or structure of the target drug candidate.
  - **Generate Pathways**: Use the trained model to perform retrosynthetic analysis, generating multiple possible pathways to synthesize the target.
  - **Score and Rank Routes**: Employ a separate scoring function or optimization algorithm (e.g., Genetic Algorithm) to rank the proposed pathways based on criteria such as predicted yield, number of steps, cost of reagents, safety, and environmental impact [2].

- **Experimental Validation and Iteration**:
  - **In-silico Testing**: Use molecular docking or other computational simulations to assess the feasibility of key steps.
  - **Lab Validation**: Execute the top-ranked synthetic route in the laboratory to validate the AI's predictions.
  - **Feedback Loop**: Feed the experimental results (successes and failures) back into the data lake to continuously retrain and improve the AI models [2].

The Scientist's Toolkit: Essential Research Reagents and Solutions

The following table details key computational tools and resources that form the essential "research reagents" for implementing this integrated framework.

Table 3: Research Reagent Solutions for Data-Driven Synthesis Optimization

Tool / Resource	Type	Function in Research
Apache Spark	Data Processing Framework	Enables high-performance, in-memory processing of large-scale chemical and reaction data for model training and analysis [70].
Graph Neural Network (GNN)	AI Model Architecture	Models molecular structures as graphs for highly accurate prediction of chemical properties and reactivity [2].
AWS Glue / Apache Atlas	Data Catalog & Governance	Provides metadata management and data lineage tracking, ensuring data discoverability, quality, and reproducibility in research [69] [70].
Molecular Transformer	Deep Learning Model	A state-of-the-art model for predicting chemical reactions and performing retrosynthetic analysis using SMILES sequences [2].
PubChem / ChEMBL	Public Chemical Database	Provides large-scale, annotated bioactivity and chemical structure data for model training and validation [50].
Python (RDKit, PyTorch)	Programming Language / Libraries	The core ecosystem for scripting data pipelines, featurizing molecules, and building, training, and deploying custom AI models [2].

The convergence of centralized data lakes and AI analytics represents a paradigm shift in pharmaceutical chemistry, directly addressing the critical challenge of data overload. By establishing a scalable foundation for data management, data lakes prevent information from becoming an insurmountable obstacle and instead transform it into a strategic asset. When coupled with AI techniques—from machine learning for reaction prediction to reinforcement learning for route optimization—this integrated framework empowers researchers to navigate the immense complexity of drug synthesis with unprecedented efficiency and insight. This approach moves beyond traditional trial-and-error methods, accelerating the discovery and development of safe, effective, and sustainably produced therapeutics. For research organizations, investing in this data-centric, AI-driven infrastructure is no longer a mere advantage but a necessity for remaining at the forefront of pharmaceutical innovation.

Lifecycle Management of Analytical Methods and Continuous Improvement Strategies

In the rigorous field of pharmaceutical development, the **lifecycle management of analytical methods** provides a systematic, science-based framework for ensuring that methods used to characterize drug substances and products remain fit-for-purpose from initial development through

commercial production. This paradigm, aligned with **Quality by Design (QbD) principles**, shifts analytical practices from a one-time validation event to a holistic process of continuous learning and improvement [73]. For researchers focused on drug analysis synthetic pathways and characterization, effective lifecycle management is critical. It guarantees that the data generated—whether on identity, purity, potency, or bioavailability of a new chemical entity—is reliable, reproducible, and defensible to global regulators.

The modern analytical procedure lifecycle, as outlined in emerging regulatory guidelines such as **ICH Q14** and the revised **ICH Q2(R2)**, encompasses three primary stages: **Procedure Design, Procedure Performance Qualification, and Continued Procedure Performance Verification** [48] [73]. This structured approach is particularly vital for characterizing complex synthetic pathways and their intermediates, where method robustness directly impacts the ability to make correct decisions on reaction optimization, impurity control, and final product quality. By establishing a controlled lifecycle environment, scientists can proactively manage variation, reduce out-of-specification (OOS) results, and implement continuous improvements based on accumulated knowledge and data, thereby accelerating the entire drug development timeline [48].

Regulatory Landscape and Guidelines

The regulatory foundation for analytical method lifecycle management is established through a harmonized set of international guidelines. The **International Council for Harmonisation (ICH)** is at the forefront, with the new **ICH Q14** guideline on Analytical Procedure Development and the revised **ICH Q2(R2)** on Validation of Analytical Procedures providing the core regulatory framework [48]. These documents formalize the lifecycle approach and encourage more systematic, science-based method development and validation. Furthermore, the **United States Pharmacopeia (USP)** has introduced the **⟨1220⟩** general chapter, "The Analytical Procedure Lifecycle," which provides detailed implementation advice [73].

A central tenet of this modern regulatory expectation is the **Analytical Target Profile (ATP)**. The ATP is a predefined objective that articulates the method's requirements, linking the procedure's performance to its intended analytical use [73]. It serves as the foundational document guiding all subsequent lifecycle activities. Regulatory agencies like the **FDA** and **EMA** enforce these standards, emphasizing **data integrity** under the **ALCOA+ principles** (Attributable, Legible, Contemporaneous, Original, Accurate) and risk-based inspection readiness [48]. Compliance, therefore, requires a proactive stance, with continuous monitoring and documented evidence of method performance throughout its operational life, rather than a reactive focus on pre-approval validation alone.

The Three-Stage Analytical Method Lifecycle

The structured, holistic framework of the analytical method lifecycle ensures that methods remain scientifically sound and compliant from conception to retirement. This continuous process is visualized in the following workflow.

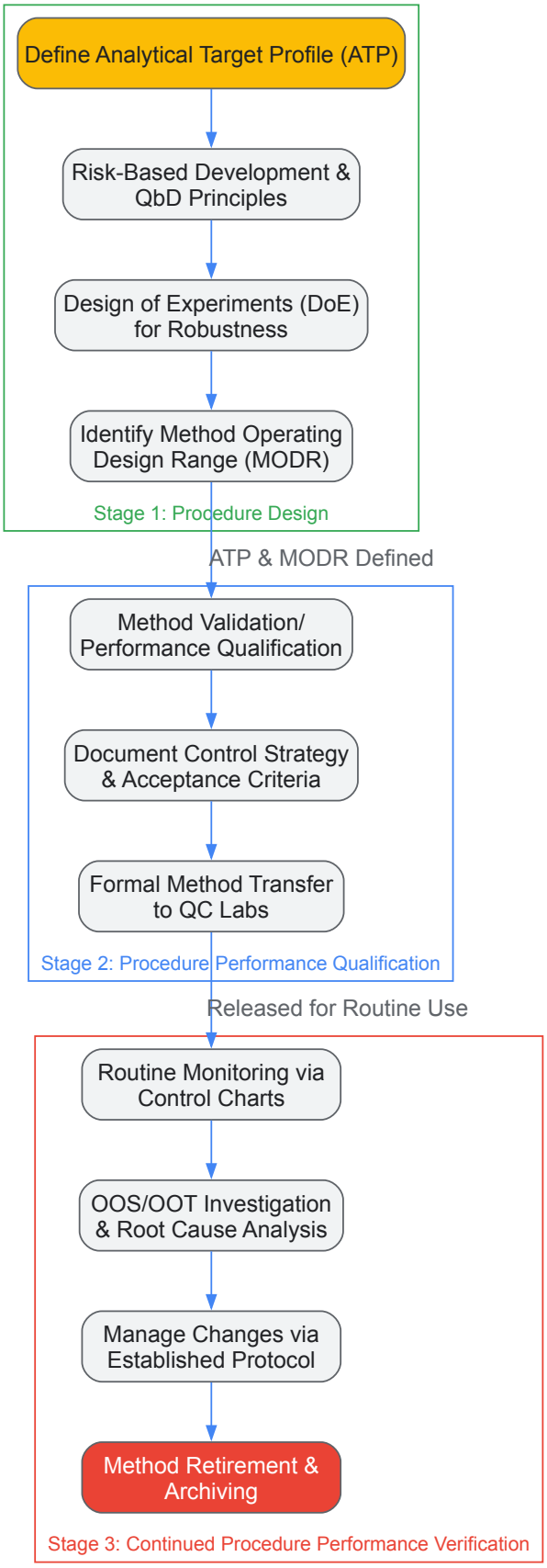

Figure 1: The Analytical Method Lifecycle Workflow from definition to retirement.

Stage 1: Procedure Design

The lifecycle begins with **Procedure Design**, where the Analytical Target Profile (ATP) is defined. The ATP is a prospective summary of the method's critical performance characteristics, directly linked to its intended purpose for controlling the quality of a drug substance or product [73]. During this stage, **Quality by Design (QbD)** principles are applied. This involves using **risk assessment** tools to identify potential variables

affecting method performance and employing **Design of Experiments (DoE)** to systematically understand the relationship between these method inputs (e.g., pH, temperature, gradient profile) and critical outputs (e.g., resolution, peak asymmetry) [48]. The outcome of this development phase is the identification of a **Method Operational Design Range (MODR)**—the multidimensional space where the method demonstrates proven robustness [48].

Stage 2: Procedure Performance Qualification

Procedure Performance Qualification (also referred to as validation) demonstrates that the method, as defined within its MODR, consistently meets the criteria outlined in the ATP [73]. This stage involves collecting experimental data to confirm the method's performance characteristics, such as accuracy, precision, specificity, and linearity, under the guidelines of ICH Q2(R2) [48]. A formal **method transfer** process is then executed to qualify the receiving laboratory (e.g., a quality control or manufacturing site) to run the procedure successfully. The culmination of this stage is the establishment of a **control strategy**, which documents the approved method parameters, system suitability tests, and acceptance criteria that will govern its routine application [48].

Stage 3: Continued Procedure Performance Verification

The final stage, **Continued Procedure Performance Verification**, is an ongoing activity throughout the method's operational life. It involves routine monitoring of method performance during the analysis of commercial products to ensure it remains in a state of control [73]. This is typically achieved through **trending** of system suitability test data and quality control sample results. If performance drifts or an **Out-of-Specification (OOS)** result occurs, a root cause investigation is initiated. Based on the findings, a management plan is enacted, which may include method optimization or re-validation in accordance with a pre-established **change control protocol** [48]. This stage embodies the principle of continuous improvement, using real-world data to refine and enhance the method until it is eventually retired.

Continuous Improvement Strategies and the Feedback Loop

A robust continuous improvement strategy transforms the analytical lifecycle from a static series of tasks into a dynamic, learning system. The core of this strategy is a closed-loop process that systematically captures data from across the method's lifespan and translates it into actionable enhancements.

The Continuous Improvement Feedback Loop

The following workflow diagram illustrates the cyclical process of continuous improvement, which is fundamental to maintaining and enhancing analytical method performance.

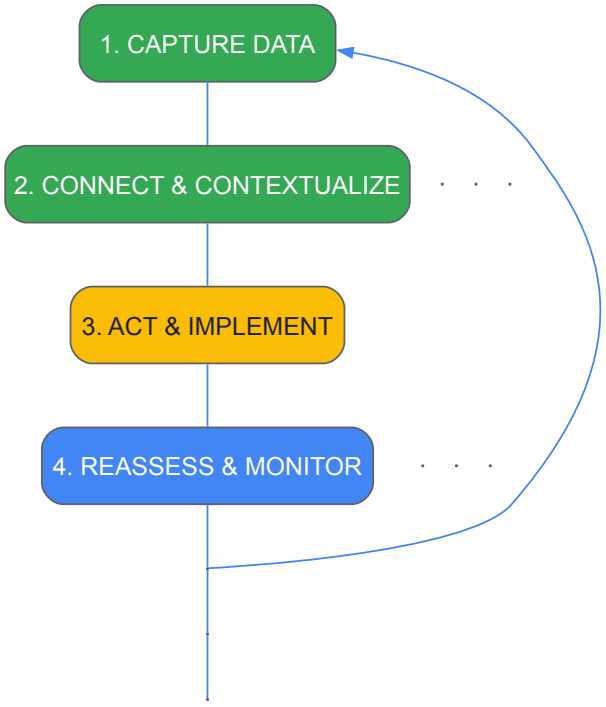

Figure 2: The Continuous Improvement Feedback Loop for analytical methods.

This cyclical process can be broken down into four key phases [74]:

- **Capture**: Data is systematically gathered from all available sources, including routine system suitability tests, quality control charts, OOS investigations, and feedback from analytical scientists performing the method.
- **Connect & Contextualize**: The collected data is analyzed to identify patterns, trends, and potential root causes of performance drift. This phase answers the "why" behind the observed data.
- **Act & Implement**: Based on the root cause analysis, specific corrective and preventive actions (CAPA) are designed and executed. This could involve a minor method optimization within the established MODR, a procedural clarification, or a formal re-validation.
- **Reassess & Monitor**: The effectiveness of the implemented changes is measured by monitoring subsequent performance data, ensuring the issue has been resolved and closing the feedback loop.

Example: Resolving Method Performance Drift

A practical application of this loop could involve an HPLC method for a synthetic intermediate:

- **Capture**: Trending data from control charts indicates a gradual decrease in peak resolution over six months.
- **Connect & Contextualize**: Cross-referencing with equipment logs and mobile phase preparation records identifies a correlation with a specific lot of chromatographic column and subtle variations in buffer pH.
- **Act & Implement**: A structured experiment (DoE) is conducted to adjust the organic modifier gradient within the MODR to compensate for the column lot variability, and the mobile phase preparation procedure is refined.
- **Reassess & Monitor**: Post-adjustment, resolution data is tracked and confirms a return to, and maintenance of, the required performance criteria, thus verifying the success of the improvement.

Essential Metrics and Experimental Protocols

Effective lifecycle management and continuous improvement rely on the quantitative measurement of method performance. The key metrics and protocols for qualification and transfer are summarized below.

Table 1: Key Metrics for Analytical Method Validation and Lifecycle Management

Lifecycle Stage	Performance Attribute	Key Metrics & Formula	Target Acceptance Criteria
Stage 2: Qualification	Accuracy & Precision	% Recovery = (Mean Measured Concentration / Theoretical Concentration) x 100%; %RSD = (Standard Deviation / Mean) x 100%	Recovery: 98-102%; RSD: ≤2% for assay
	Specificity	Resolution (Rs) ≥ 2.0 between critical pair; Peak Purity Index match	No interference from blank, placebo, or impurities
	Linearity & Range	Correlation Coefficient (R^2) > 0.998; %Y-intercept ≤ 2.0%	Across specified range (e.g., 50-150% of target concentration)
Stage 3: Verification	Ongoing Precision	Cumulative %RSD from control charts	Comparable to validation data with established alert limits
	System Suitability	Plate Count (N), Tailing Factor (T), Repeatability (%RSD)	Monitored per method SOP with defined thresholds

Detailed Protocol: Analytical Method Transfer

The successful transfer of a qualified method to a receiving laboratory (e.g., from R&D to QC) is a critical lifecycle event. The following protocol ensures a structured and documented transfer.

Objective: To demonstrate that the Receiving Laboratory (RL) can successfully perform the analytical procedure as developed and qualified by the Transferring Laboratory (TL), producing equivalent and reproducible results.

Materials & Reagents:

- Qualified method procedure
- Certified reference standard of the drug substance/intermediate
- Appropriate samples (e.g., spiked placebo, in-process samples, finished product)
- Specified instruments and columns, qualified per site procedures

Experimental Design:

- **Pre-Transfer Agreement**: The TL and RL jointly define and document the transfer plan, including acceptance criteria (e.g., statistical equivalence of results, a pre-defined number of successful runs), responsibilities, and the number of assays and analysts.
- **Training & Knowledge Transfer**: Analysts at the RL are trained by the TL on the method procedure, critical aspects, and system suitability.
- **Execution**:
  - A minimum of **three independent assays** are performed by **two different analysts** at the RL.
  - Each assay involves preparing and analyzing samples in accordance with the method.
  - The TL may perform the method concurrently for comparison.
- **Data Analysis & Reporting**: Results from the RL (and TL, if applicable) are statistically compared. For assay methods, a common approach is to calculate the **% Relative Difference** between the mean results of the two labs, with an acceptance criterion of not more than 2.0%. Alternatively, a statistical t-test may be used to demonstrate no significant difference between the means at a 95% confidence level.
- **Conclusion**: A formal report is issued. Successful completion, as defined by meeting the pre-agreed acceptance criteria, signifies that the RL is authorized to use the method for routine testing.

The Scientist's Toolkit: Essential Research Reagents and Materials

The development and execution of robust analytical methods for drug synthesis characterization depend on a suite of high-quality reagents and materials. The following table details key items and their functions.

Table 2: Essential Research Reagents and Materials for Analytical Characterization

Category	Item	Primary Function in Analysis
Chromatography	**UHPLC/HPLC Grade Solvents** (ACN, MeOH)	Low UV absorbance and high purity for mobile phase preparation, ensuring baseline stability and sensitivity.
	Chiral Stationary Phases (e.g., amylose/cellulose-based)	Enantioseparation of stereoisomers in chiral synthetic intermediates or final APIs [75].
	High-Purity Buffer Salts (e.g., K_2HPO_4, NH_4OAc)	Control of mobile phase pH and ionic strength to optimize peak shape and retention.
Spectroscopy	**Deuterated Solvents** (e.g., DMSO-d6, $CDCl_3$)	Solvent for NMR analysis, providing a signal for locking and shimming the magnetic field [76].
	NMR Reference Standards (e.g., TMS)	Internal standard for chemical shift calibration in NMR spectroscopy [76].
Mass Spectrometry	**Volatile Ion-Pairing Agents** (e.g., TFA, HFBA)	Enhance ionization efficiency and chromatographic separation for MS-compatible methods.
	Mass Calibration Standards	Calibrate mass accuracy for time-of-flight (TOF) or quadrupole mass spectrometers [76].
General	**Certified Reference Standards**	Provide a benchmark for identity, purity, and quantitative analysis (e.g., for assay and impurity testing).

Future Trends and Strategic Directions

The field of analytical lifecycle management is being reshaped by technological breakthroughs. The integration of **Artificial Intelligence (AI)** and **machine learning (ML)** is poised to revolutionize method development and optimization. AI-driven models can predict optimal chromatographic conditions or reaction outcomes, significantly accelerating the **Procedure Design** stage [48] [2]. The adoption of **Process Analytical Technology (PAT)** and **Real-Time Release Testing (RTRT)** represents a paradigm shift towards in-process control, where quality is "built-in" through continuous monitoring, reducing the reliance on end-product testing and shortening release timelines [48].

Furthermore, **automation and robotics** in laboratories are eliminating human error and enabling high-throughput method development and verification [48]. The emergence of **Multi-Attribute Methods (MAM)** using LC-MS/MS streamlines the analysis of complex biologics by consolidating multiple quality attributes into a single, efficient assay [48]. For strategic success, pharmaceutical organizations must invest in these cutting-edge technologies, cultivate a culture of innovation intertwined with compliance, and prioritize talent development in data science and advanced analytics. This forward-looking approach will cement analytical excellence as a cornerstone of efficient, reliable, and accelerated drug development [48].

Validation Paradigms, Route Comparison, and Ensuring Regulatory Compliance

The pharmaceutical industry is undergoing a significant transformation in quality assurance, moving from traditional, reactive testing paradigms toward proactive, science-based approaches centered on **lifecycle management** and **Real-Time Release Testing (RTRT)**. This evolution is driven by technological advancements, regulatory harmonization, and the increasing complexity of novel drug modalities. These modern validation approaches represent a fundamental shift in how drug quality is ensured, embedding quality directly into the manufacturing process through enhanced scientific understanding rather than relying solely on end-product testing [48]. For researchers and drug development professionals, mastering these approaches is crucial for accelerating development timelines, reducing costs, and ensuring consistent product quality, particularly for complex molecules derived from sophisticated synthetic pathways.

The foundation of modern validation rests on the principles of **Quality by Design (QbD)**, which applies a systematic framework for developing product and process understanding based on sound science and quality risk management [77]. Within this framework, RTRT emerges as the ultimate expression of process understanding and control. RTRT is defined as "the ability to evaluate and ensure the quality of in-process and/or final drug product based on process data, which typically includes a valid combination of measured material attributes and process controls" [78]. This approach enables quality assurance in real-time or near real-time, fundamentally changing the role of analytical scientists from conducting end-product testing to designing and implementing integrated control strategies.

Foundational Principles and Regulatory Framework

The Validation Lifecycle Model

Modern analytical method validation follows a holistic lifecycle approach, as outlined in emerging **International Council for Harmonisation (ICH) guidelines** Q2(R2) and Q14 [48]. This model encompasses three interconnected phases:

- **Stage 1: Method Design** – This initial phase focuses on establishing a method that aligns with the **Critical Quality Attributes (CQAs)** of the drug product and is robust across anticipated operating conditions. It involves applying **Quality by Design (QbD)** principles to define a **Method Operational Design Range (MODR)** [48].
- **Stage 2: Method Qualification** – This stage demonstrates that the method is suitable for its intended purpose, verifying performance parameters such as accuracy, precision, specificity, linearity, range, and robustness under stress conditions [48] [79].
- **Stage 3: Continuous Performance Monitoring** – This ongoing phase ensures the method remains in a state of control during routine use. It involves **continued process verification (CPV)** and trending of performance data to trigger maintenance or improvement activities as needed [48] [80].

This lifecycle model replaces the traditional "one-time" validation approach with a dynamic system that adapts to process changes and accumulating knowledge throughout the product's commercial lifespan [79].

Regulatory Drivers and Harmonization

Global regulatory agencies, including the **FDA** and **European Medicines Agency (EMA)**, strongly endorse these modern approaches. The FDA has explicitly expressed support for RTRT implementation, recognizing it as part of the control strategy that can substitute for some or all final product testing when supported by sufficient process data [81]. Key regulatory guidelines shaping this landscape include:

- **ICH Q8** (Pharmaceutical Development) introducing QbD principles [77]
- **ICH Q9** (Quality Risk Management) providing risk management frameworks [48]
- **ICH Q10** (Pharmaceutical Quality System) describing control strategy models [77]
- **ICH Q12** (Product Lifecycle Management) facilitating post-approval changes [77]
- **ICH Q14** (Analytical Procedure Development) and **Q2(R2)** modernizing validation approaches [48]

This regulatory harmonization enables multinational development programs to align validation strategies across regions, reducing complexity while maintaining rigorous quality standards [48].

Core Components of Modern Validation Approaches

Quality by Design (QbD) in Method Development

Implementing QbD for analytical methods involves a systematic approach to understanding method variables and their impact on performance. Key components include:

- **Critical Method Attributes (CMAs)**: Identifying the key performance characteristics that must be controlled to ensure the method consistently meets its intended purpose [48].
- **Risk Assessment**: Applying structured risk management tools to identify and prioritize potential sources of method variability that could impact reliability [48] [79].

- **Design of Experiments (DoE)**: Utilizing statistical experimental designs to efficiently characterize method operational ranges and understand interaction effects between multiple variables [48] [77].
- **Method Operational Design Range (MODR)**: Establishing the proven acceptable ranges for method parameters within which the method will perform robustly without requiring revalidation [48].

A structured QbD approach to method development typically follows this workflow, which can be visualized through the following diagram:

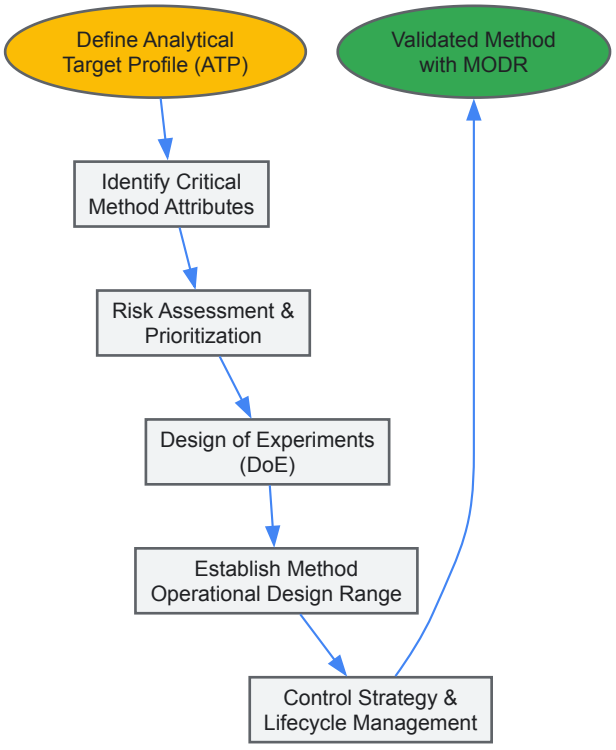

Diagram 1: QbD-Based Method Development Workflow. This diagram illustrates the systematic approach to analytical method development using Quality by Design principles, from defining the Analytical Target Profile (ATP) through establishing the control strategy.

Real-Time Release Testing (RTRT) Fundamentals

RTRT represents a fundamental shift from traditional batch release based on end-product testing to **quality assurance through process control**. A successfully implemented RTRT program can evaluate and ensure the quality of in-process and/or final drug products based on process data, typically including a valid combination of measured material attributes and process controls [78] [77].

The scientific foundation for RTRT rests on establishing comprehensive **process understanding** that enables the identification of **Critical Process Parameters (CPPs)** and their relationship to **Critical Quality Attributes (CQAs)**. This understanding allows manufacturers to implement appropriate controls at the point in the process where CQAs are established, rather than verifying quality after manufacturing is complete [77].

RTRT can be implemented in different configurations:

- **Full RTRT**: Where all CQAs are evaluated in real-time, eliminating conventional end-product testing [77]
- **Hybrid RTRT**: Combining RTRT for some CQAs with traditional testing for others [77]
- **Process Control RTRT**: Using RTRT principles for process control while maintaining traditional release as a backup [77]

Industry adoption, while growing, remains measured. A 2019 survey presented at a Qualified Person (QP) Forum indicated that approximately 20% of respondents had some experience with RTRT, with implementations ranging from full RTRT programs to hybrid approaches [77].

Implementation Methodologies

Analytical Method Lifecycle Management

Implementing effective lifecycle management for analytical methods requires a structured approach with clearly defined activities at each stage:

Table 1: Analytical Method Lifecycle Stages and Key Activities

Lifecycle Stage	Key Activities	Deliverables	Regulatory Reference
Stage 1: Method Design	- Define Analytical Target Profile (ATP)- Identify Critical Method Attributes- Conduct risk assessment- Perform Design of Experiments (DoE)	- Method operational design range (MODR)- Control strategy- Development report	ICH Q14 [48]
Stage 2: Method Qualification	- Verify accuracy, precision, specificity- Establish linearity and range- Challenge with stressed conditions	- Qualified method protocol- Performance verification report- System suitability criteria	ICH Q2(R2) [48]
Stage 3: Continuous Performance Monitoring	- Ongoing system suitability testing- Trend performance data- Monitor for deviations- Implement preventive actions	- Continued Process Verification (CPV) plan- Annual product quality reviews- Method improvement plans	ICH Q12 [48] [80]

The lifecycle approach emphasizes that validation is not a one-time event but continues throughout the method's operational use. This requires **continuous monitoring** of method performance and proactive management of changes that could impact method performance [80]. Organizations must establish systems for tracking method performance metrics, investigating deviations, and implementing improvements based on accumulated data.

RTRT Implementation Framework

Successful RTRT implementation requires a multidisciplinary approach integrating process development, analytical science, and quality systems. The implementation framework consists of several key phases:

Table 2: RTRT Implementation Framework

Implementation Phase	Core Activities	Technological Enablers
Process Understanding	- Identify CQAs and CPPs- Establish correlation between material attributes and CQAs- Define control strategy- Develop predictive models	- Design of Experiments (DoE)- Process Analytical Technology (PAT)- Multivariate analysis [77]
Method Development & Validation	- Develop in-line/on-line analytical methods- Validate PAT methods- Establish chemometric models- Verify model robustness	- Spectroscopy (NIR, Raman)- Chromatography (UPLC, UHPLC)- Chemometric software [48] [77]
Control Strategy Implementation	- Integrate PAT into manufacturing process- Establish data management systems- Define alert/action limits- Implement real-time monitoring	- Process control systems- Data historians- Laboratory Information Management Systems (LIMS) [48] [81]
Regulatory Submission	- Justify RTRT approach in submission- Demonstrate process understanding- Provide validation data for PAT methods- Define post-approval change management	- Quality Overall Summary (QOS)- Electronic Common Technical Document (eCTD) [81]
Lifecycle Management	- Continuous model verification- Monitor process performance- Manage changes- Ongoing model maintenance	- Statistical Process Control (SPC)- Continued Process Verification (CPV) systems [80] [77]

The complete RTRT implementation pathway, from establishing process understanding to continuous monitoring, is visualized below:

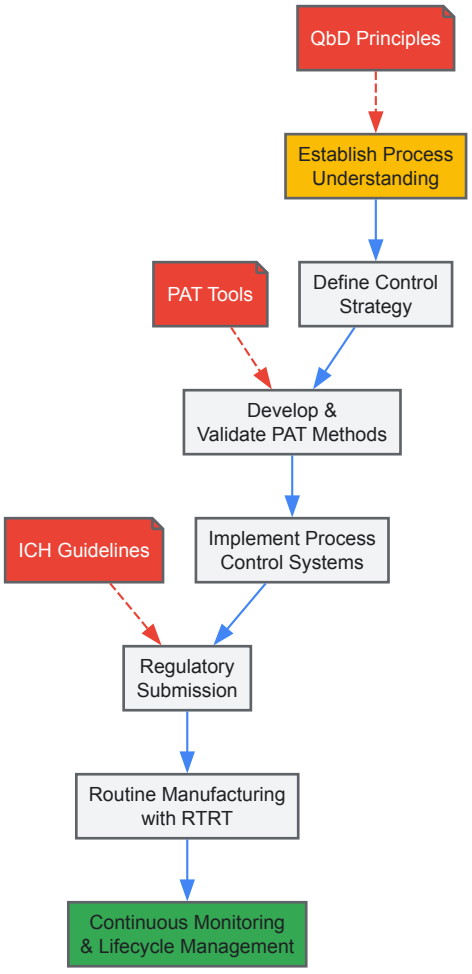

Diagram 2: RTRT Implementation Pathway. This diagram outlines the key phases in implementing a Real-Time Release Testing program, from initial process understanding through to continuous lifecycle management.

Technological Enablers and Digital Transformation

Advanced Analytical Technologies

Modern validation approaches rely heavily on technological advancements that enable real-time monitoring and control:

- **Process Analytical Technology (PAT)**: A critical enabler for RTRT, PAT includes tools such as **Near-Infrared (NIR) spectroscopy**, **Raman spectroscopy**, and other in-line sensors that provide real-time data on material attributes during processing [78] [77].
- **Hyphenated Techniques**: Advanced instrumentation such as **LC-MS/MS** and **UHPLC** coupled with high-resolution detection provide the sensitivity and specificity needed for characterizing complex molecules and establishing correlations between process parameters and product quality [48].
- **Multi-Attribute Methods (MAM)**: These methods streamline biologics analysis by consolidating multiple quality attributes into single assays, reducing analytical redundancy while enhancing data depth for complex therapeutics [48].

Digital Transformation and Data Management

The digital transformation of pharmaceutical manufacturing provides the infrastructure needed to implement modern validation approaches:

- **Laboratory Information Management Systems (LIMS)**: Modern LIMS, particularly cloud-based platforms, enable real-time data sharing across global sites, supporting the collaborative nature of modern validation approaches [48].
- **Digital Validation Platforms**: Purpose-built software solutions digitize the entire validation lifecycle, automating documentation, streamlining workflows, and embedding risk-based decision-making into the process [80] [82].
- **Artificial Intelligence and Machine Learning**: AI algorithms optimize method parameters, predict equipment maintenance needs, and employ pattern recognition to refine data interpretation, enhancing method reliability and positioning organizations as innovators in a data-driven era [48].

- **Digital Twins and Virtual Validation**: Digital twins simulate method performance in silico, optimizing conditions before physical testing, which reduces costs and timelines while offering a scalable tool for iterative development [48].

The Scientist's Toolkit: Essential Research Reagent Solutions

Implementing modern validation approaches requires specific reagents, standards, and materials designed to support advanced analytical methodologies.

Table 3: Essential Research Reagent Solutions for Modern Validation

Reagent/Material	Function in Modern Validation	Application Examples
Chemometric Standards	Calibration and validation of PAT models for multivariate analysis	NIST-traceable standards for spectrometer calibration, model development kits [81] [77]
System Suitability Mixtures	Verify analytical system performance across MODR	Custom mixtures containing drug substance and known impurities at specified levels [48]
Process Impurity Standards	Challenge method specificity and robustness	Certified reference materials for potential genotoxic impurities, process-related contaminants [48]
Stability-Indicating Standards	Demonstrate method stability-indicating capabilities	Forced degradation samples including acid/base, oxidative, thermal, and photolytic degradation products [79]
Bioanalytical Reference Standards	Qualification of methods for complex modalities	Characterized cell lines, viral vectors, host cell protein standards for biologics and advanced therapies [48]
PAT Calibration Kits	Maintenance of in-line sensors and models	Standards for NIR, Raman, and other spectroscopic methods with documented stability profiles [78] [77]

Case Studies and Experimental Protocols

Case Study: RTRT for Oral Solid Dosage Forms

Oral solid dose (OSD) formulations represent one of the most established applications of RTRT in the pharmaceutical industry. A classic implementation involves controlling the assay of tablets produced via a wet granulation process [77].

Experimental Protocol: RTRT for Tablet Assay

- **Blend Uniformity Control**:
  - Implement inline **Near-Infrared (NIR) spectroscopy** to monitor blend homogeneity in real-time
  - Establish chemometric models correlating spectral data with potency using **Partial Least Squares (PLS) regression**
  - Define control limits based on **Multivariate Statistical Process Control (MSPC)** principles
- **Tablet Weight and Compression Control**:
  - Utilize tablet weight monitoring systems with **Statistical Process Control (SPC)**
  - Implement **NIR at the compression stage** to predict final assay based on established models
  - Establish **real-time feedforward/feedback control** loops to adjust parameters based on measurements
- **Method Validation**:
  - Validate the NIR method according to **ICH Q2(R2)** guidelines for alternative methods
  - Demonstrate **accuracy** against reference HPLC methods
  - Establish **precision** across multiple batches, operators, and instruments
  - Verify **robustness** to normal process variations

Companies that have implemented this approach have reported successful release of hundreds of batches using RTRT, eliminating the need for traditional HPLC testing for assay [77].

Case Study: Digital Cleaning Validation

Digital transformation extends beyond product testing to ancillary validation activities such as cleaning validation. A global pharmaceutical leader recently digitized its entire cleaning validation lifecycle using a dedicated software platform [82].

Implementation Protocol: Digital Cleaning Validation

- **Stage 1: Cleaning Process Design**:
  - Digitize **risk-based process development**
  - Automate **worst-case assessments** and **Maximum Allowable Carryover (MACO)** calculations
  - Digital determination of **residual limits**
- **Stage 2: Qualification**:
  - Generate digital **validation protocols**
  - Enable **digital execution** of cleaning validation protocols
  - Conduct **dynamic impact assessments**
- **Stage 3: Continued Process Verification**:
  - Implement **real-time and continuous monitoring**
  - Establish **automated alerts** for deviations
  - Enable **instant access to data** for audits and inspections

This digital approach eliminated data silos that existed when different stages were managed in separate systems, establishing a unified digital thread across the entire validation lifecycle [82].

Challenges and Future Perspectives

Implementation Challenges

Despite the clear benefits, several challenges remain in the widespread adoption of modern validation approaches:

- **Analytical Complexity**: Novel modalities such as cell and gene therapies demand advanced bioanalytical assays (qPCR, flow cytometry) with tailored validation approaches that address their unique characteristics [48].
- **Regulatory Harmonization**: While ICH guidelines are moving toward global standardization, differences in regional regulatory expectations can still present challenges for multinational companies [77].
- **Data Management**: Multi-dimensional data from advanced instrumentation (HRMS, UHPLC, MAM) can overwhelm legacy systems, requiring investment in centralized data lakes and AI analytics to consolidate inputs and deliver actionable insights [48].
- **Talent Development**: Implementing these approaches requires staff skilled in advanced analytics and digital tools, creating a need for upskilling existing employees and competitive hiring to secure top talent [48].

Future Directions

The future of pharmaceutical validation will be shaped by several emerging trends:

- **Continuous Manufacturing Integration**: Continuous processes rely on real-time analytical loops that harmonize upstream and downstream operations, using in-line spectroscopy and chemometrics to ensure end-to-end control [48].
- **Personalized Medicine**: Patient-specific therapies require rapid, flexible analytics for small batches, driving the development of portable UHPLC and point-of-care assays with nimble validation frameworks [48].
- **AI-Enhanced Modeling**: Advanced machine learning algorithms will increasingly overcome current limitations in static pathway models and simplifications of dynamic molecular interactions, providing more accurate predictions of method performance [50].
- **Network Pharmacology**: For natural product drugs with complex mechanisms, computational approaches like network pharmacology will help validate multi-target effects, requiring new validation strategies that account for complex composition-activity relationships [50].

Modern validation approaches centered on **lifecycle management** and **Real-Time Release Testing** represent a fundamental evolution in how pharmaceutical quality is assured. These approaches leverage enhanced process understanding, technological innovation, and robust data management to embed quality directly into manufacturing processes, moving beyond traditional quality verification through end-product testing.

For researchers and drug development professionals, mastery of these approaches is increasingly essential for navigating the complexities of modern drug development, particularly for complex synthetic pathways and novel therapeutic modalities. The successful implementation of these strategies requires a multidisciplinary approach that integrates advanced analytics, digital transformation, and quality risk management throughout the product lifecycle.

As the industry continues to evolve, modern validation approaches will play an increasingly critical role in accelerating development timelines, reducing costs, and ensuring consistent product quality – ultimately supporting the industry's mission to deliver safe and effective therapies to patients more efficiently. Organizations that strategically invest in these approaches and cultivate the necessary capabilities will be well-positioned for leadership in an increasingly competitive and regulated global marketplace.

Within the rigorous framework of drug analysis and characterization research, the systematic comparison of synthetic pathways is paramount for optimizing the development of new pharmaceutical compounds. The explosion of available chemical and biological data, coupled with advancements in computational methods, provides an unprecedented opportunity to apply quantitative similarity metrics to this challenge [83]. This guide details the application of simple, yet powerful, similarity metrics to quantitatively compare and evaluate synthetic routes, a process with critical implications for drug repurposing, the prediction of adverse effects, and the understanding of drug-drug interactions [83].

The core premise is that synthetic pathways, much like the drugs they produce, can be represented as mathematical profiles or "fingerprints". By converting chemical reactions and routes into a numerical format, researchers can leverage well-established similarity coefficients to perform objective, data-driven route comparisons, moving beyond purely heuristic assessments. This approach is integral to a broader thesis on creating more efficient, predictable, and safe drug development pipelines.

Similarity Metrics and Quantitative Data

At the heart of quantitative route comparison lies the concept of molecular and reaction fingerprints. These are vector representations where each position corresponds to the presence, absence, or frequency of a particular feature.

Key Similarity Coefficients

The following table summarizes the primary coefficients used to quantify the similarity between two fingerprints (Vector A and Vector B).

Table 1: Key Similarity Coefficients for Fingerprint Comparison

Coefficient Name	Formula	Application Context	Interpretation
Tanimoto (Jaccard) [83]	(T = \frac{N_{AB}}{NA + NB - N_{AB}})	General-purpose comparison of binary chemical fingerprints.	Ranges from 0 (no similarity) to 1 (identical).
Dice	(D = \frac{2 \cdot N_{AB}}{NA + N_B})	Similar to Tanimoto, but gives more weight to common features.	Ranges from 0 to 1.
Cosine	(C = \frac{\sum (Ai \cdot Bi)}{\sqrt{\sum Ai^2} \cdot \sqrt{\sum Bi^2}})	Suitable for non-binary, continuous-valued vectors (e.g., reaction yields).	Ranges from 0 to 1.
Euclidean Distance	(E = \sqrt{\sum (Ai - Bi)^2})	Measures the absolute geometric distance between two points in multi-dimensional space.	Ranges from 0 to ∞; 0 indicates perfect similarity.

Legend: (NA) and (NB) are the number of features present in Vector A and B, respectively, and (N_{AB}) is the number of features common to both.

Biological Profile Similarity

Beyond chemical structure, biological profiles serve as powerful descriptors for comparing drugs and their synthetic pathways. These profiles can be constructed from various high-throughput data sources.

Table 2: Biological Profiling Techniques for Drug Similarity Analysis

Profile Type	Description	Data Source	Application in Route Comparison
Target Profile Fingerprints [83]	A binary vector encoding the interaction or non-interaction of a drug with a set of pharmacological targets.	DrugBank, ChEMBL, PubChem [83]	Predicts if different synthetic routes yield a compound with the same on-target and off-target interactions.
Gene Expression Profiles [83]	A quantitative vector representing the changes in gene expression levels induced by a drug.	LINCS L1000, GEO	Can be used to group synthetic pathways based on the functional similarity of their resulting compounds.

Profile Type	Description	Data Source	Application in Route Comparison
Adverse Effect (AE) Profiles [83]	A vector encoding the frequency or presence/absence of known adverse effects associated with a drug.	FAERS, SIDER, drug labels	Allows for the comparison of routes based on the safety profile of the intermediate or final product.
Protein-Ligand Interaction Fingerprints [83]	A binary string that codifies the specific residue-ligand interactions (e.g., hydrogen bonds, hydrophobic) within a protein pocket.	PDB, molecular docking simulations	Useful for understanding how subtle changes in synthesis affecting the 3D structure of an intermediate might alter target binding.

Experimental Protocols

This section outlines a detailed methodology for applying similarity metrics to synthetic pathway analysis, incorporating both computational and experimental validation.

Protocol: Constructing a Reaction Fingerprint Database

Objective: To create a searchable database of synthetic steps encoded as reaction fingerprints for rapid similarity searching [83].

- **Data Collection**: Curate a set of known synthetic reactions from databases such as Reaxys, USPTO, or Pistachio.
- **Fingerprint Generation**: a. For each reaction, represent the reaction center using the Difference Fingerprint approach (e.g., RDKit's ReactionFingerprint). This typically involves generating a fingerprint for the reaction product and subtracting the fingerprints of the reactants, highlighting the atoms and bonds that were formed and broken. b. Use a standard fingerprint type (e.g., Morgan fingerprint with radius 2) and a fixed length (e.g., 2048 bits).
- **Database Storage**: Store the resulting bit vectors in a database system (e.g., SQL or a dedicated chemical database) along with relevant reaction metadata (yield, conditions, etc.).

Protocol: Predicting Synthetic Pathways for a Target Molecule

Objective: To propose and rank plausible synthetic routes for a target drug molecule using similarity metrics.

- **Retrosynthetic Analysis**: Use a retrosynthetic planning tool (e.g., ASKCOS, AiZynthFinder) to generate a set of potential synthetic pathways for the target molecule.
- **Pathway Fingerprinting**: For each proposed route, generate an aggregate fingerprint. This can be done by averaging the reaction fingerprints of all steps in the pathway or by creating a single fingerprint from the starting materials to the final product.
- **Similarity Calculation & Ranking**: a. Compare the aggregate fingerprint of each proposed pathway against a reference database of successful, high-yielding pathways for similar drugs using the Tanimoto coefficient [83]. b. Rank the proposed pathways based on their similarity scores. Higher similarity indicates a higher probability of synthetic feasibility and success.

Protocol: Validating a Repurposed Route via Biological Profiling

Objective: To experimentally validate that a compound synthesized via a novel, more efficient route is functionally equivalent to the original, using biological profiling [83].

- **Synthesis**: Synthesize the target drug molecule using both the classical route and the new, candidate route.
- **Target Profiling**: a. Test both compound batches against a panel of known pharmacological targets (e.g., using a binding or enzymatic activity assay). b. Construct a target interaction fingerprint for each batch, where each bit represents interaction with a specific target.
- **Similarity Assessment**: Calculate the Tanimoto similarity between the two target fingerprints [83]. A similarity score of >0.9 strongly indicates that the new synthetic route produces a compound with an identical target profile, validating its functional equivalence.

Computational Workflows and Visualization

The application of similarity metrics in synthetic pathway analysis can be conceptualized as a multi-stage workflow. The following diagram illustrates the logical flow from a target molecule to a ranked list of synthetic routes.

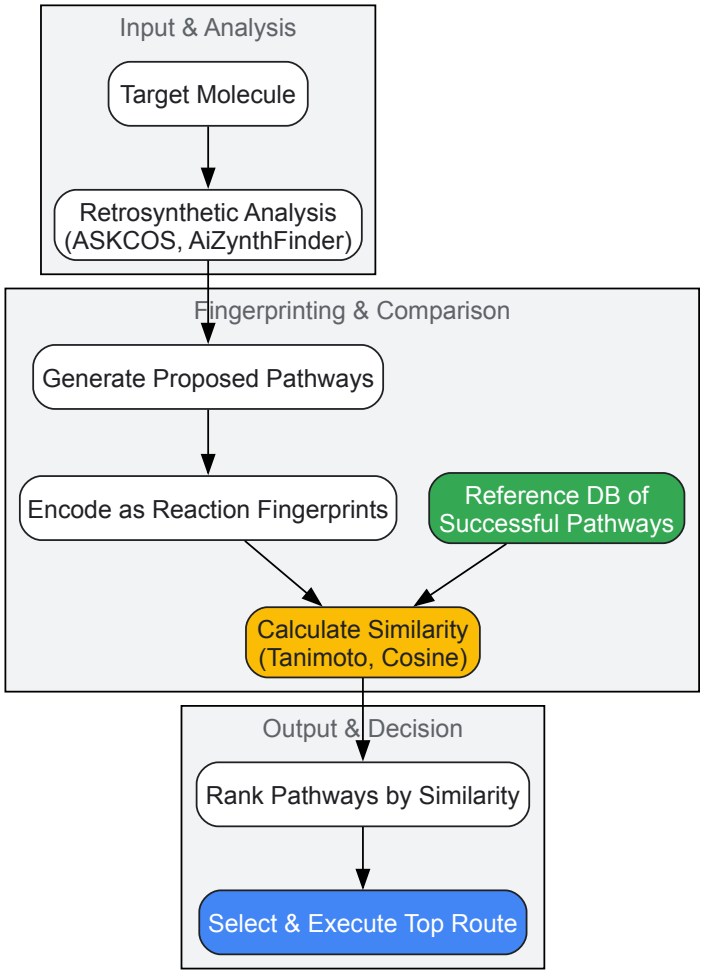

Synthetic Pathway Ranking Workflow

The relationship between a drug's chemical structure, its synthetic pathway, and its resulting biological action is complex and iterative. The following diagram maps this signaling pathway, highlighting how similarity metrics connect these domains.

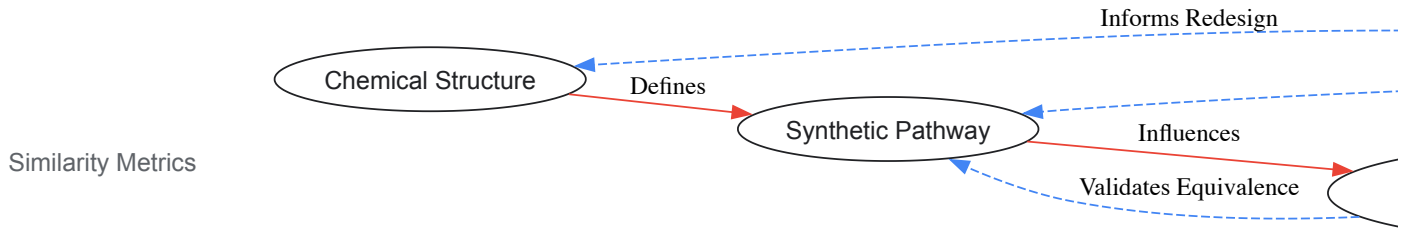

Drug Properties Interdependence Pathway

The Scientist's Toolkit: Research Reagent Solutions

The experimental protocols and computational methods described rely on a suite of essential reagents, databases, and software tools.

Table 3: Essential Research Reagents and Resources for Pathway Analysis

Item Name	Function / Application	Specific Example / Source
Phase-Transfer Catalysts	Facilitates reactions between reactants in immiscible phases (e.g., aqueous and organic), crucial for modifying synthetic pathways, as in the synthesis of inaccessible tetrazoles [84].	Hexadecyltrimethylammonium bromide [84]
Tetrazole-based Ligands	Used as nitrogen-donor ligands in coordination chemistry for creating metal-organic frameworks and spin-crossover compounds, serving as a test case for pathway comparison [84].	1,3-bis(tetrazol-1-yl)propane (3ditz) [84]

Item Name	Function / Application	Specific Example / Source
Drug-Target Interaction Databases	Provides curated data on drug-protein interactions to construct target profile fingerprints for similarity analysis [83].	DrugBank [83], ChEMBL [83]
Adverse Event Reporting Databases	Provides real-world data on drug side effects to build adverse effect profiles and validate safety predictions from pathway comparisons [83].	FDA Adverse Event Reporting System (FAERS) [83]
Chemical Information Databases	Sources for molecular structures, reactions, and properties to train models and generate chemical fingerprints.	PubChem [83], Reaxys
Cheminformatics Toolkits	Software libraries for generating molecular and reaction fingerprints, calculating similarity coefficients, and handling chemical data.	RDKit, CDK (Chemistry Development Kit)
Retrosynthetic Planning Software	Computational tools to automatically propose synthetic routes for a target molecule, which are then evaluated using similarity metrics.	ASKCOS, AiZynthFinder

Comparative Analysis of AI-Predicted vs. Experimental Synthetic Routes

The integration of artificial intelligence (AI) into pharmaceutical research has catalyzed a paradigm shift in small-molecule drug discovery, particularly in the planning and execution of synthetic routes. This whitepaper provides a comparative analysis of AI-predicted synthetic pathways against their experimental validations. By examining current methodologies, presenting quantitative performance data, and detailing experimental protocols, this guide serves as a technical resource for researchers and drug development professionals. The analysis is framed within the broader context of drug analysis synthetic pathways and characterization research, highlighting both the transformative potential and prevailing challenges of AI in de novo molecular design and synthesis planning.

The traditional drug discovery pipeline is notoriously protracted, often requiring over 12 years and exceeding $2.6 billion in costs per approved drug [85] [86]. A significant portion of this timeline is dedicated to the iterative process of synthesizing and optimizing lead compounds. Artificial intelligence, particularly deep learning and generative models, has emerged as a complementary technology to augment traditional medicinal chemistry, offering the potential to drastically accelerate the hit-to-lead optimization process [85]. This document critically assesses the reliability and accuracy of AI-driven synthetic route predictions by directly comparing them with empirical experimental outcomes, thereby providing a framework for their effective integration into drug discovery workflows.

AI Methodologies in Synthetic Route Prediction

AI technologies applied to synthesis planning encompass a range of sophisticated machine learning paradigms.

2.1 Machine Learning Paradigms

- **Supervised Learning:** Algorithms like Support Vector Machines (SVMs) and Random Forests (RFs) are used for classification and regression tasks, such as predicting reaction yields or identifying suitable reagents based on labeled datasets of known reactions [87].
- **Reinforcement Learning (RL):** This approach optimizes molecular design through iterative reward-driven strategies. The AI agent is rewarded for generating molecules that meet specific criteria, such as synthetic accessibility, potency, and desirable ADMET (Absorption, Distribution, Metabolism, Excretion, Toxicity) properties [87].
- **Generative Models:** Models like Generative Adversarial Networks (GANs) have become pivotal. In a GAN, a generator network creates novel molecular structures, while a discriminator network evaluates them against real, known compounds. This adversarial process continues until the generator produces viable, novel compounds [86]. Generative AI enables the *de novo* design of novel molecular structures that complement traditional medicinal chemistry approaches [85].

2.2 Key AI Tools and Platforms Several specialized AI platforms have demonstrated success in this domain. Companies like Exscientia and Insilico Medicine have pioneered the application of AI across the drug discovery pipeline [85]. For instance, Insilico Medicine's TNIK inhibitor, INS018_055, progressed from target discovery to Phase II clinical trials in approximately 18 months, leveraging AI for generative chemistry and synthesis planning [85]. These platforms often utilize **Graph Neural Networks (GNNs)**, which are specifically designed to process molecular structures represented as mathematical graphs, where atoms are nodes and bonds are edges, making them exceptionally suited for predicting chemical reactivity [85].

Comparative Analysis: AI Predictions vs. Experimental Results

A critical evaluation reveals a promising yet complex landscape where AI predictions can significantly accelerate discovery but do not guarantee clinical success.

Table 1: Case Studies of AI-Predicted vs. Experimental Synthetic Outcomes

AI-Designed Molecule / Company	AI Platform's Role	Reported Experimental Outcome	Key Discrepancies & Challenges
INS018_055 (Insilico Medicine) [85]	Generative AI for chemistry and synthesis planning.	Progressed to Phase IIa trials for idiopathic pulmonary fibrosis (IPF).	Demonstrated acceleration but long-term efficacy and safety under evaluation.
DSP-1181 (Exscientia) [85]	AI-driven design and optimization.	Discontinued after Phase I trials.	Favorable safety profile but insufficient efficacy; highlights that acceleration does not guarantee clinical success [85].
Baricitinib (BenevolentAI) [85]	AI-assisted analysis for drug repurposing.	Successfully repurposed for COVID-19 and rheumatoid arthritis.	Validated AI's capability to identify novel therapeutic uses for existing drugs.
Various Small Molecules [87]	AI for target identification, hit discovery, and lead optimization.	Multiple molecules (e.g., from Recursion, Relay Therapeutics) in Phase 1/2 trials.	Challenges include data quality, model interpretability, and generalizability to novel chemical spaces [85].

Table 2: Quantitative Metrics for AI Route Prediction Performance

Performance Metric	AI-Predicted Performance	Experimental Validation Range	Notes and Context
Synthesis Planning Accuracy	High for known reaction types (>80%)	Variable (50-90%)	Accuracy drops significantly for novel scaffolds or complex multi-step syntheses [85].
Reaction Yield Prediction	$R^2 > 0.7$ in controlled datasets	R^2 often < 0.5 in new contexts	Highly sensitive to specific laboratory conditions and reagent quality [87].
Timeline Acceleration	40-60% reduction predicted [85]	18-month target-to-clinical candidate achieved [85]	INS018_055 is a prime example of realized acceleration.
Synthetic Accessibility Score (SAS)	Effectively identifies synthetically complex molecules	Good correlation with chemist intuition	Useful for prioritization, but may overlook practical constraints [87].

Detailed Experimental Protocols for Validation

To ensure robust validation of AI-predicted routes, standardized experimental protocols are essential.

4.1 Protocol for Validating AI-Proposed Synthetic Routes

Objective: To experimentally verify the feasibility, efficiency, and purity of a synthetic route proposed by an AI platform for a novel small-molecule drug candidate.

Materials and Reagents:

- **Starting Materials:** As specified by the AI-generated route.
- **Solvents:** Anhydrous and reagent grade, as required (e.g., DMF, THF, DCM, MeOH).
- **Catalysts & Reagents:** As proposed by the AI model (e.g., Pd catalysts for cross-couplings, organocatalysts).
- **Purification Materials:** Silica gel for flash column chromatography, TLC plates, HPLC solvents for preparative purification.

Equipment:

- Reaction block/heating stirrer with temperature control
- Schlenk line for inert atmosphere reactions
- Analytical Balance
- NMR Spectrometer (*H, *C)
- LC-MS (Liquid Chromatography-Mass Spectrometry) system
- HPLC (High-Performance Liquid Chromatography) system
- Melting Point Apparatus

Procedure:

- **Route Feasibility Assessment:** A trained medicinal chemist reviews the AI-proposed route for chemical sensibility, safety concerns, and resource availability.
- **Reaction Setup:** Conduct each synthetic step as outlined.

    - *Example: Amide Coupling*.
        - Charge a round-bottom flask with the carboxylic acid (1.0 equiv), amine (1.1 equiv), and HATU (1.2 equiv) in anhydrous DMF.
        - Add DIPEA (2.5 equiv) slowly under a nitrogen atmosphere at 0°C.
        - Allow the reaction to warm to room temperature and stir for 12 hours, monitoring by TLC or LC-MS.
- **Work-up and Isolation:** Upon completion, quench the reaction and extract the product using appropriate solvents. Remove solvents under reduced pressure to obtain the crude product.
- **Purification:** Purify the crude product using the recommended technique (e.g., flash column chromatography or preparative HPLC).
- **Characterization and Analysis:**
    - Obtain *H and *C NMR spectra to confirm molecular structure and assess purity.
    - Perform LC-MS to determine chemical purity and verify molecular weight.
    - Determine the melting point for solid compounds.
- **Yield Calculation:** Record the isolated yield for each step and the overall yield for the synthetic sequence.

4.2 Protocol for Reaction Yield Optimization

Objective: To optimize a specific reaction step where the experimental yield deviates significantly from the AI prediction.

Procedure:

- **Define a Variable Screen:** Identify key parameters to test (e.g., catalyst loading (0.5-5 mol%), solvent (DMF, THF, Dioxane), temperature (RT-80°C), reaction time (2-24 h)).
- **Design of Experiments (DoE):** Set up a matrix of reactions (e.g., in a 24-well reaction block) to systematically explore the variable space.
- **Execution and Analysis:** Run the parallel reactions. Use UPLC-MS to rapidly analyze the crude reaction mixtures for conversion and product formation.
- **Modeling and Re-optimization:** Apply statistical analysis or machine learning to the results to identify the optimal reaction conditions. Validate the optimized conditions with a larger-scale reaction.

Visualization of Workflows and Relationships

The following diagrams illustrate the core comparative analysis workflow and the agentic AI system for iterative learning.

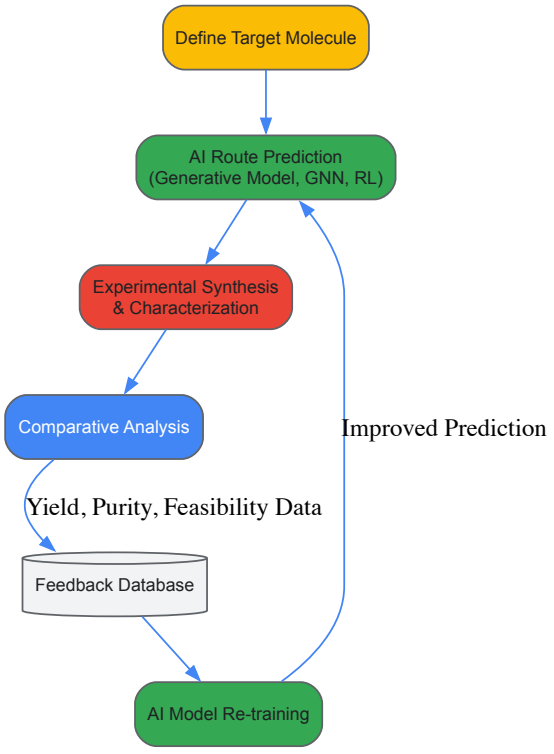

Diagram 1: AI-Experimental Validation Cycle

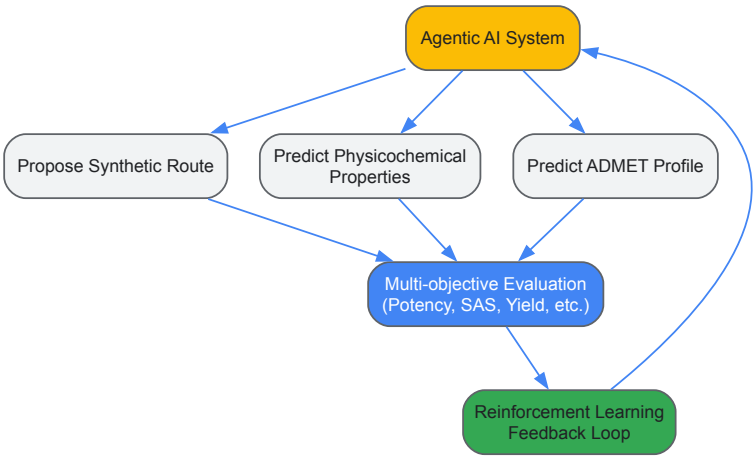

Diagram 2: Agentic AI for Multi-objective Optimization

The Scientist's Toolkit: Essential Research Reagents and Materials

A successful AI-driven synthesis project relies on a suite of specialized reagents, tools, and platforms.

Table 3: Essential Research Reagents and Solutions

Reagent / Tool / Platform	Function in AI/Experimental Workflow
HATU / T3P	High-efficiency coupling reagents for amide bond formation, a common step in drug-like molecule synthesis.
Palladium Catalysts (e.g., $Pd(PPh_3)_4$)	Essential for cross-coupling reactions (e.g., Suzuki, Heck) frequently proposed by AI for carbon-carbon bond formation.
Silica Gel	The standard stationary phase for flash column chromatography, used for purifying reaction intermediates and final products.
Deuterated Solvents (e.g., DMSO-d_6, $CDCl_3$)	Necessary for NMR spectroscopy, the primary technique for confirming molecular structure post-synthesis.
LC-MS Grade Solvents	Required for accurate analytical LC-MS to monitor reaction progress and determine purity.
AI Design Platforms (e.g., Exscientia, Insilico Medicine)	Provide end-to-end capabilities from target identification and generative chemistry to synthesis planning [85].
Generative AI Models (GANs)	Create novel molecular structures and predict retrosynthetic pathways *de novo* [86].
Synthetic Feasibility Algorithms	Predict the ease of synthesis (Synthetic Accessibility Score) to help prioritize AI-generated compounds for experimental testing [87].

The comparative analysis between AI-predicted and experimental synthetic routes underscores a transformative period in drug discovery. AI has proven its capacity to dramatically accelerate the design and planning phases, as evidenced by multiple compounds entering clinical trials [85] [87]. However, the journey from *in silico* prediction to successful *in vitro* and *in vivo* validation is fraught with challenges, including data quality, model generalizability, and the inherent unpredictability of complex chemical and biological systems. The future of the field lies in the continued development of robust, hybrid human-AI workflows where AI's pattern recognition and generative capabilities are seamlessly integrated with the intuition, creativity, and contextual understanding of experienced drug discovery scientists [85]. This synergy, supported by rigorous experimental validation protocols, is paramount for realizing the full potential of AI in delivering innovative therapeutics to patients.

Process Analytical Technology (PAT) is a framework pioneered by the U.S. Food and Drug Administration (FDA) for enhancing pharmaceutical manufacturing quality through **real-time monitoring** and **control of critical process parameters (CPPs)**. Positioned within the broader context of drug analysis and characterization research, PAT represents a paradigm shift from traditional offline laboratory testing to continuous, in-line quality assurance. This transition is fundamental to achieving **proactive compliance**, where quality is engineered into the process rather than merely tested in the final product. The implementation of PAT relies on a robust technological infrastructure, where industrial communication protocols serve as the central nervous system, enabling the seamless flow of data from sensors and analyzers to control systems and data historians. This guide explores the integral role of industrial networks in building a state of perpetual inspection readiness.

The Role of Industrial Communication Protocols in PAT

In a PAT framework, the integrity of the data generated by analytical instruments is paramount. Industrial communication protocols form the **digital backbone** that connects field devices—such as spectrometers, chromatographs, and physical property sensors—to programmable logic controllers (PLCs) and distributed control systems (DCSs). The choice of protocol directly impacts the **reliability, determinism, and data richness** of the entire monitoring system.

Two of the most prevalent protocols in pharmaceutical automation are PROFIBUS and PROFINET. PROFIBUS is a classic fieldbus communication protocol, while PROFINET is its Ethernet-based successor. Both are maintained by PROFIBUS & PROFINET International (PI) and are integral to modern automation architectures [88]. PROFIBUS itself comes in two primary variants tailored for different environments: **PROFIBUS DP (Decentralized Peripherals)** for high-speed factory automation and **PROFIBUS PA (Process Automation)** for intrinsically safe applications in hazardous areas [89] [90] [91].

Their relevance to PAT is critical: PROFIBUS PA, for instance, can power and communicate with analytical sensors located in potentially explosive environments, such as a reactor headspace, using a single, intrinsically safe two-wire cable [89] [91]. PROFINET, with its high data throughput, is suited for transferring large, complex data sets from modern process analyzers, such as those used for Near-Infrared (NIR) spectroscopy, ensuring that data is available for real-time quality decision-making [88] [92].

Table 1: Comparison of Key Industrial Communication Protocols in a PAT Context

Protocol Feature	PROFIBUS DP	PROFIBUS PA	PROFINET
Primary PAT Application	Connecting PLCs to remote I/O for actuator control and discrete sensor data.	Connecting intrinsically safe process analyzers and sensors in hazardous areas.	High-speed data acquisition from complex analyzers and integration with higher-level systems.
Physical Layer	RS-485 [89] [90]	MBP (Manchester Bus Powered) [89] [91]	IEEE 802.3 Ethernet (Wired & Fiber) [88] [93]
Data Rate	9.6 Kbit/s to 12 Mbit/s [89] [94]	31.25 Kbit/s [89] [90] [91]	100 Mbit/s to 1 Gbit/s and beyond [92]
Key Feature for PAT	High speed for real-time control.	Intrinsic safety and power over the bus.	High bandwidth for large data volumes and IT integration.
Typical Devices	Motor starters, valve actuators, discrete I/O modules.	Coriolis flow meters, pH sensors, NIR analyzers in Ex-zones.	High-resolution vision systems, complex spectrometer interfaces, HMIs.

Proactive Compliance Through Network Diagnostics and Health Monitoring

A state of inspection readiness is maintained not only by collecting process data but also by ensuring the continuous health of the data acquisition system itself. Both PROFIBUS and PROFINET offer extensive **diagnostic capabilities** that facilitate proactive maintenance and minimize system downtime, a critical aspect of cGMP compliance [93].

Profibus DP and PA Diagnostics

For PROFIBUS networks, the first line of defense is hardware and process alarms. More deeply, a **status byte** is transmitted with every process variable from a PA instrument. This byte provides crucial information on the **quality and health** of the measured value and the device itself [93]. The status can indicate:

- **Good**: The value is a real process variable, and the device is OK.
- **Conditionally Usable**: The value may be of lower accuracy.
- **Maintenance Demanded**: The device's "wear spare" will be exhausted in the short term.
- **Failure**: The value does not represent the process variable due to an error [93].

This built-in diagnostic allows scientists and engineers to trust the data they are using for quality decisions and to schedule maintenance before a device failure compromises a batch.

PROFINET Diagnostics

PROFINET builds upon this foundation by leveraging standard IT protocols, providing a richer diagnostic landscape. Key tools include:

- **SNMP (Simple Network Management Protocol)**: Allows access to Management Information Bases (MIBs) in network switches to monitor metrics like packet retries on a specific port, helping to identify degrading connections before they fail [88] [93].
- **LLDP (Link Layer Discovery Protocol)**: Mandatory in PROFINET, this protocol automatically discovers the network topology. This is invaluable for documenting the as-built system and for quickly identifying the location of a network fault [93].

- **HTTP (Hypertext Transfer Protocol)**: Many PROFINET devices host internal web pages, allowing for easy configuration and diagnostic viewing with a standard web browser [93].

Table 2: Diagnostic Methods for PAT-Ready Industrial Networks

Diagnostic Method	Protocol	Function in PAT	Tools / Manifestation
Process Variable Status	PROFIBUS PA	Flags data quality from each analyzer (e.g., NIR probe).	Status byte (Good, Failure, Maintenance Alarm) in the cyclic data [93].
Hardware Alarms	PROFIBUS & PROFINET	Alerts to hardware faults (e.g., wire break, module failure).	Alarms annunciated on HMI/SCADA systems [93].
Network Traffic Analysis	PROFINET	Monitors network health and detects intermittent issues.	SNMP OPC Server tracking switch port statistics [93].
Topology Discovery	PROFINET	Automatically documents and verifies network layout for audits.	LLDP protocol used by engineering tools like PRONETA [88] [93].
Physical Layer Testing	PROFIBUS DP	Identifies and resolves underlying wiring issues.	Handheld tools for checking cable breaks, shorts, and signal quality [93].

Experimental Protocols for Network Validation and Troubleshooting

To ensure the integrity of the data acquisition chain within a PAT system, the communication network must be rigorously validated and maintained. The following protocols provide a methodology for achieving and verifying network health.

Protocol 1: Physical Layer Validation for a PROFIBUS DP/PA Segment

Purpose: To verify the electrical and mechanical integrity of the PROFIBUS network, which is the most common source of communication failures [93]. **Materials:** PROFIBUS configurator (e.g., Siemens TIA Portal), handheld physical layer tester (e.g., ProfiTrace), appropriate cabling. **Procedure:**

- **Disconnect Power:** Ensure the segment is de-energized.
- **Resistance Checks:** Use a multimeter to measure the resistance between lines A and B at the end of the segment with termination active. A typical value is 110 Ω, indicating proper termination. A much higher value suggests missing termination, while a very low value indicates a short circuit [93].
- **Insulation & Continuity:** Check for short circuits between lines A/B and the shield, and check for open circuits in the shield itself [93].
- **Active Signal Analysis (Run-Time):** Connect a protocol analyzer to an operational bus.
  - Use an oscilloscope function to view signal waveforms for clean transitions and absence of excessive reflections [93].
  - Generate a "live list" of all active stations to confirm all devices are communicating [93].
  - Analyze protocol statistics for repeated messages, drop-outs, or corrupted telegrams, which indicate marginal connections [93].

Protocol 2: PROFINET IRT Synchronization and Performance Validation

Purpose: To diagnose and resolve synchronization issues in motion control or highly synchronized multi-analyser applications using PROFINET Isochronous Real-Time (IRT). **Materials:** PROFINET IO-Controller (e.g., S7-1500 PLC), IO-Devices (e.g., drives, analyzers), network switch, PC with Wireshark and PRONETA software [95]. **Procedure:**

- **Visual Inspection:** Check all connectors and verify correct wiring and shield grounding. Examine LED status indicators on all devices for error indications (e.g., red or flashing) [96] [95].
- **Topology Verification:** Use PRONETA to automatically detect and display the network topology. Verify it matches the engineering configuration [88] [95].
- **Clock Synchronization Analysis:**
  - Connect a PC with Wireshark to a mirror/SPAN port on the central switch.
  - Apply a filter for `ptp` (Precision Time Protocol) or PROFINET IRT synchronization traffic.
  - Analyze the captured packets. A healthy network will show clock synchronization messages (e.g., Follow*Up, Delay*Resp) originating from a single master clock at regular intervals (e.g., every 30-125ms) [95].
  - A fault condition is indicated by a flood of delay measurement messages from multiple source MAC addresses, suggesting a non-compliant switch is failing to manage multicast traffic correctly [95].
- **Corrective Action:** Replace non-compliant network infrastructure with certified PROFINET components (e.g., Siemens SCALANCE switches) to ensure proper handling of IRT traffic [95].

Visualization of a PAT System with Integrated Industrial Networks

The following diagram illustrates the logical data flow and relationship between key components in a PAT-based pharmaceutical manufacturing system, highlighting the role of industrial networks.

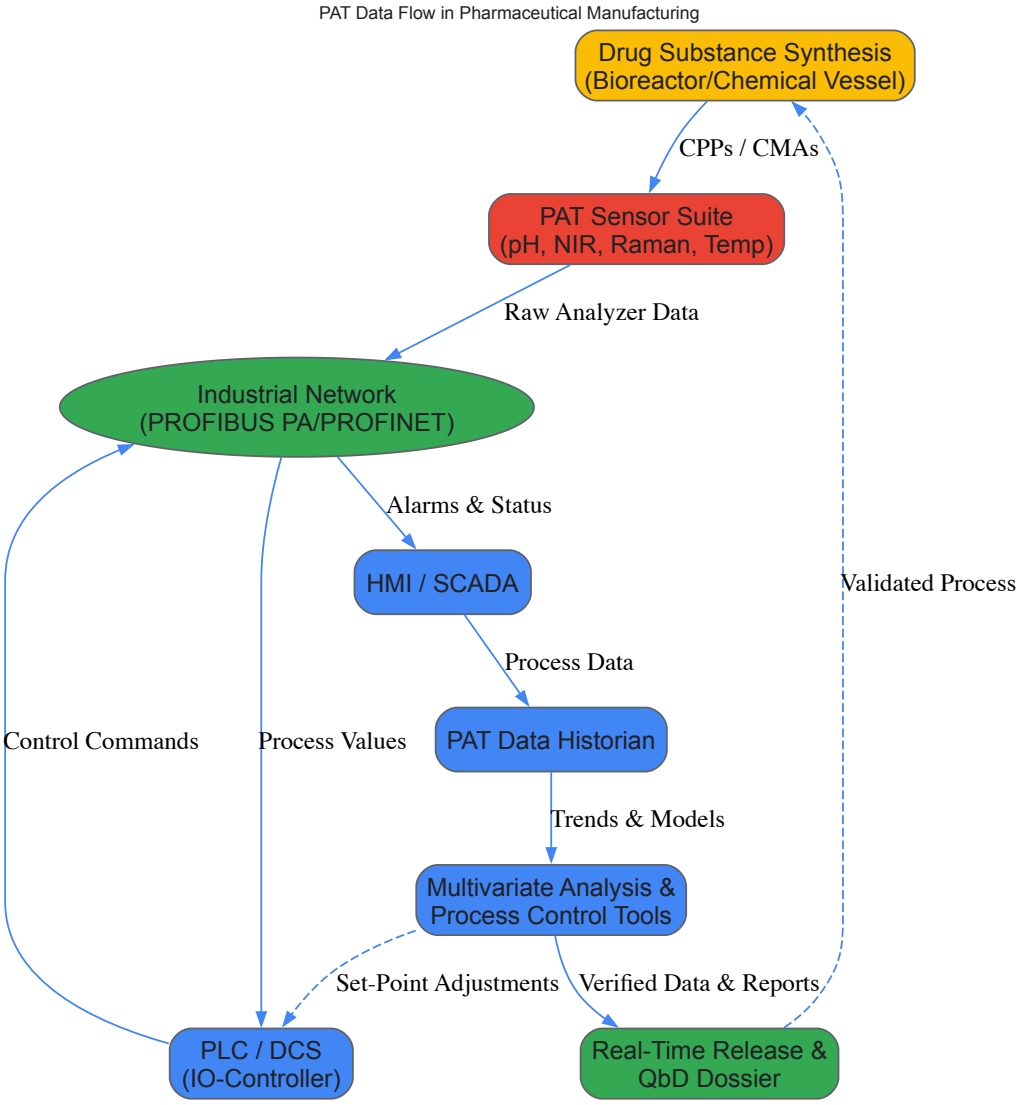

PAT System Data Flow

The Scientist's Toolkit: Key Research Reagent Solutions for PAT

While PAT relies heavily on instrumentation and software, the quality of the analytical results is grounded in well-characterized reference materials and reagents. The following table details key materials used in the development and validation of PAT methods.

Table 3: Essential Reagents and Materials for PAT Method Development

Reagent / Material	Function in PAT Research
Pharmaceutical Reference Standards	To calibrate and validate spectroscopic (NIR, Raman) and chromatographic (HPLC/UPLC) PAT methods for identity and assay.
Custom Synthetic Intermediates	To model and challenge PAT methods against potential impurities and degradation products formed during the synthesis pathway.
Buffer Solutions & pH Standards	To calibrate in-line pH and conductivity sensors that monitor critical reaction parameters in bioreactors or crystallization processes.
Validation Samples (Placebos & Blends)	To establish the robustness and specificity of PAT methods across the intended range of operation, proving method suitability.

Reagent / Material	Function in PAT Research
Optical Cleaning Solvents	To maintain the integrity of probe windows and flow cells for optical spectroscopy, preventing fouling and signal drift.

Achieving and maintaining inspection readiness in modern pharmaceutical development requires a holistic strategy where **process understanding, analytical science, and automation technology** converge. PAT provides the framework, and robust industrial communication protocols like PROFIBUS and PROFINET provide the foundational infrastructure. By leveraging the **high data integrity, intrinsic safety, and advanced diagnostics** of these networks, scientists and engineers can build a state of continuous verification and proactive compliance. This enables a shift towards real-time release and a comprehensive Quality by Design (QbD) dossier, ultimately ensuring the consistent production of high-quality therapeutics characterized through rigorous analytical research.

Conclusion

The integration of AI-driven synthesis planning, robust analytical QbD frameworks, and predictive validation paradigms is fundamentally transforming drug development. The journey from AI-generated molecule to a characterized, manufacturable drug hinges on effectively assessing synthesizability, leveraging advanced software solutions, and adhering to evolving global regulations. Future success will depend on the industry's ability to further embrace digital twins, collaborative open ecosystems, and fit-for-purpose approaches for novel modalities like cell and gene therapies. These advancements promise not only to accelerate time-to-market but also to ensure the delivery of optimized, safer, and more effective therapeutics to patients, solidifying analytical and synthetic excellence as a core strategic asset in biomedical innovation.

References

- 1. Technological advancements in antibody -based therapeutics for... [https://jbiomedsci.biomedcentral.com/articles/10.1186/s12929-025-01190-2]
- 2. AI-Driven Optimization of Drug [v1] | Preprints.org Synthesis Pathways [https://www.preprints.org/manuscript/202502.0911/v1]
- 3. Leveraging CRISPR gene editing technology to optimize the efficacy, safety and accessibility of CAR T-cell therapy | Leukemia [https://www.nature.com/articles/s41375-024-02444-y]
- 4. Antibody drug conjugate: the “biological missile” for targeted cancer therapy | Signal Transduction and Targeted Therapy [https://www.nature.com/articles/s41392-022-00947-7]
- 5. Antibody–Drug Conjugates (ADCs): current and future biopharmaceuticals | Journal of Hematology & Oncology | Full Text [https://jhoonline.biomedcentral.com/articles/10.1186/s13045-025-01704-3]
- 6. HER2 ADCs : Complete Guide to Approved Drugs and Latest... 2025 [https://us.huatengsci.com/news/show/1727.html]
- 7. Introduction to Antibody-Drug Conjugates - PMC [https://pmc.ncbi.nlm.nih.gov/articles/PMC8628511/]
- 8. Frontiers | Revolutionizing cancer treatment: enhancing CAR-T cell therapy with CRISPR/Cas9 gene editing technology [https://www.frontiersin.org/journals/immunology/articles/10.3389/fimmu.2024.1354825/full]
- 9. -Drug Conjugates (Antibody) and Indications in... | Preprints.org ADCs [https://www.preprints.org/manuscript/202505.0090]
- 10. BioPhorum publishes Guidance for ICH (Q) and Q14... 2 R 2 [https://www.gmp-compliance.org/gmp-news/biophorum-publishes-guidance-for-ich-q2r2-and-q14-implementation]
- 11. A Modern Framework for Analytical Procedure Development and... [https://pubmed.ncbi.nlm.nih.gov/39704537/]
- 12. publishes Training Materials on Q2(R2) and ICH - ECA Academy Q 14 [https://www.gmp-compliance.org/gmp-news/ich-publishes-training-materials-on-q2r2-and-q14]
- 13. Streamlining Post-Approval Changes Industry Insights on ICH Q 14 [https://ispe.org/pharmaceutical-engineering/september-october-2025/streamlining-post-approval-changes-industry]
- 14. LIMS to Enhance Data Integrity with ALCOA Framework Implementation [https://cloudlims.com/lims-to-enhance-data-integrity-with-alcoa-framework-implementation/]
- 15. ALCOA, ALCOA+ and ALCOA++ Principles | Ensuring Data Integrity in Pharmaceuticals | Pharmaguideline [https://www.pharmaguideline.com/2018/12/alcoa-to-alcoa-plus-for-data-integrity.html]
- 16. UI researchers create AI-powered drug development tool - The Daily Illini [https://dailyillini.com/news-stories/science-technology/2025/11/15/ui-researchers-create-ai-powered-drug-development-tool/]
- 17. Global Technologies For Delivery Of Proteins And... Antibodies [https://www.linkedin.com/pulse/global-technologies-delivery-proteins-antibodies-j6kqe]
- 18. Biotechnology Market Size, Share & Analysis 2032 Report [https://www.businessresearchinsights.com/market-reports/biotechnology-market-118330]
- 19. Drugs Antibody Analysis and Future Market | GenScript Trends [https://www.genscript.com/learning-center/antibody-drugs-market-analysis-and-future-trends.html]
- 20. Global Technologies for Delivery of Proteins and Antibodies ... Nucleic [https://www.cognitivemarketresearch.com/technologies-for-delivery-of-proteins-antibodies-and-nucleic-acids-market-report]

- 21. Aptamers for Diagnostics and... | BCC Research Nucleic Acid [https://www.bccresearch.com/market-research/biotechnology/nucleic-acid-aptamers-market.html]
- 22. Inside ELRIG Drug Discovery 2025: automation, AI and human-relevant models [https://www.drugtargetreview.com/article/190237/inside-elrigs-drug-discovery-2025/]
- 23. Synthetic lethality in cancer drug discovery: challenges and opportunities | Nature Reviews Drug Discovery [https://www.nature.com/articles/s41573-025-01273-7]
- 24. | FDA | U.S. Food and Project Administration Optimus Drug [https://www.fda.gov/about-fda/oncology-center-excellence/project-optimus]
- 25. Revolutionizing Oncology: Insights on the FDA's Project Optimus and Dose Optimization | Applied Clinical Trials Online [https://www.appliedclinicaltrialsonline.com/view/oncology-fda-project-optimus-dose-optimization]
- 26. Key Considerations for Improving Dosage Optimization in Oncology | Blog | AACR [https://www.aacr.org/blog/2025/10/03/key-considerations-for-improving-dosage-optimization-in-oncology/]
- 27. Realizing the promise of Project : Challenges and emerging... Optimus [https://pmc.ncbi.nlm.nih.gov/articles/PMC11098159/]
- 28. : Changing How We Find the Right Project in Oncology... Optimus Dose [https://www.linkedin.com/pulse/project-optimus-changing-how-we-find-right-dose-oncology-baghai-xehue]
- 29. Dose optimization in cancer drug development: Review and outcome of a multi-stakeholder workshop - ScienceDirect [https://www.sciencedirect.com/science/article/pii/S0959804925003752]
- 30. - Transforming the Project of Optimus ... paradigm dose optimization [https://www.syngeneintl.com/resources/blog/project-optimus-oncology-dose-optimization/]
- 31. FDA Project | Certara Optimus [https://www.certara.com/project-optimus/]
- 32. A Bayesian latent-subgroup platform design for dose optimization [https://pubmed.ncbi.nlm.nih.gov/39253988/]
- 33. -Driven Optimization of Drug Synthesis Pathways[v1] | Preprints.org AI [https://www.preprints.org/manuscript/202502.0911]
- 34. Retrosynthesis prediction with an interpretable deep-learning framework based on molecular assembly tasks | Nature Communications [https://www.nature.com/articles/s41467-023-41698-5]
- 35. Advancing Molecule Synthesis for Drug Discovery - Simple Science [https://scisimple.com/en/articles/2025-07-29-advancing-molecule-synthesis-for-drug-discovery--a3ze5yq]
- 36. A data-driven group retrosynthesis planning model inspired by neurosymbolic programming - PMC [https://pmc.ncbi.nlm.nih.gov/articles/PMC11695995/]
- 37. What is Quality for Optimization of Finished Formulations by Design [https://www.zimlab.in/blog-posts/what-is-quality-by-design-qbd-for-optimization-of-finished-formulations]
- 38. - Wikipedia Quality by design [https://en.wikipedia.org/wiki/Quality_by_design]
- 39. 基于 QbD 法构建超高效液相色谱（UPLC）测定阿培利司含量的稳定性指示方法、开启精准药物分析新篇 - 生物通 [https://www.ebiotrade.com/newsf/2025-4/20250429062711085.htm]
- 40. 综述：重新思考制药行业的质量源于设计：在研究、开发、制造和质量保证中的应用 - 生物通 [https://www.ebiotrade.com/newsf/2025-5/20250521053023043.htm]
- 41. (Quality) in Drug Development by Design QbD [https://pharmuni.com/glossary/quality-by-design/]
- 42. 【通俗易懂】DOE——实验设计方法【实例说明讲解】_doe实验设计及实例操作-CSDN博客 [https://blog.csdn.net/m0_57407372/article/details/143705875]
- 43. 专栏 | 关于质量源于设计（QbD），您需要避开的4个误区 - 药时代DrugTimes [https://www.drugtimes.cn/2020/10/07/5f3eabc881/]
- 44. Chromatography Instrumentation Market Forecast, 2025-2032 [https://www.coherentmarketinsights.com/industry-reports/chromatography-instrumentation-market]
- 45. - Multi for simultaneous monitoring of critical quality... attribute method [https://link.springer.com/article/10.1007/s00216-025-06188-1]
- 46. Innovations in Liquid Chromatography: 2025 HPLC Column and Accessories Review | LCGC International [https://www.chromatographyonline.com/view/innovations-in-liquid-chromatography-2025-hplc-column-and-accessories-review]
- 47. A novel UHPLC - HRMS for simultaneous determination of 20... method [https://www.nature.com/articles/s41598-025-04645-6?error=cookies_not_supported&code=59a76812-09ad-48d6-9c01-efc4c9dd6d32]
- 48. Trends In Pharmaceutical Analytical 2025 Development... Methods [https://agnopharma.com/blog/trends-in-pharmaceutical-analytical-methods-development-validation/]
- 49. - UHPLC analysis combined with feature-based molecular... HRMS [https://pubmed.ncbi.nlm.nih.gov/40969443/]
- 50. Advances in bioinformatic methods for the acceleration of the drug discovery from nature - ScienceDirect [https://www.sciencedirect.com/science/article/abs/pii/S094471132500159X]
- 51. Top Drug Solutions to Watch in Discovery | deepmirror Software 2025 [https://www.deepmirror.ai/post/top-drug-discovery-software-solutions-to-watch-in-2025]
- 52. Mastering Synthesizability in AI Drug Design [https://www.linkedin.com/pulse/mastering-synthesizability-ai-drug-design-serhii-vakal-kexnf]
- 53. [2410.04542] Generative Flows on Synthetic for Pathway Design Drug [https://arxiv.org/abs/2410.04542]
- 54. Advances in high-throughput mass spectrometry in drug discovery - PMC [https://pmc.ncbi.nlm.nih.gov/articles/PMC9832828/]
- 55. Accessibility Synthetic | sekijima-lab/DiffInt | DeepWiki Score [https://deepwiki.com/sekijima-lab/DiffInt/6.3-synthetic-accessibility-score]

- 56. Evaluating Molecule Synthesizability via Retrosynthetic Planning and... [https://arxiv.org/html/2411.08306v2]
- 57. Predicting retrosynthetic pathways using transformer-based models and a hyper-graph exploration strategy - PMC [https://pmc.ncbi.nlm.nih.gov/articles/PMC8152799/]
- 58. GitHub - c-vandenberg/aizynthfinder-seq2seq-transformer: Research... [https://github.com/c-vandenberg/aizynthfinder-seq2seq-transformer]
- 59. What will define the next generation of drug ? | STAT development [https://www.statnews.com/2025/08/25/multifunctional-therapies-drug-development-future-of-medicine/]
- 60. The Rise of Cell and Gene Therapies in Treating Complex Diseases [https://www.technologynetworks.com/biopharma/blog/the-rise-of-cell-and-gene-therapies-in-treating-complex-diseases-394372]
- 61. The Future of Biologics : 'Bio-Betters' and the Dawn of... [https://www.drugpatentwatch.com/blog/the-future-of-biologics-bio-betters-and-the-dawn-of-next-generation-therapies/]
- 62. EPO pharma case law trends 2025 : Antibodies and biologics [https://ipkitten.blogspot.com/2025/11/epo-pharma-case-law-trends-2025.html]
- 63. Frontiers | Bottom-up Biomaterial strategies creating tailored stem... for [https://www.frontiersin.org/journals/bioengineering-and-biotechnology/articles/10.3389/fbioe.2025.1581292/full]
- 64. How will FDA changes reshape drug approval in 2025 and beyond? [https://cen.acs.org/pharmaceuticals/drug-development/FDA-changes-reshape-drug-approval/103/web/2025/05]
- 65. Frontiers | Genetic circuits in synthetic biology: broadening the toolbox of regulatory devices [https://www.frontiersin.org/journals/synthetic-biology/articles/10.3389/fsybi.2025.1548572/full]
- 66. Frontiers | Plant synthetic biology: from knowledge to biomolecules [https://www.frontiersin.org/journals/plant-science/articles/10.3389/fpls.2025.1562216/full]
- 67. Data Overload [https://celerdata.com/glossary/data-overload]
- 68. Dodging the Data Deluge: 6 Ways to Manage Information Overload [https://iluminr.io/leadership/dodging-the-data-deluge-6-science-backed-ways-to-manage-information-overload/]
- 69. What is a Data ? Lake & Architecture Benefits [https://www.sentinelone.com/cybersecurity-101/data-and-ai/what-is-a-data-lake/]
- 70. - System Design - GeeksforGeeks Data Lake Architecture [https://www.geeksforgeeks.org/system-design/data-lake-architecture-system-design/]
- 71. Delivery Optimizing with Routes AI Analytics [https://www.talonic.com/blog/optimizing-delivery-routes-with-ai-analytics?trk=article-ssr-frontend-pulse_little-text-block]
- 72. for Smarter Last-Mile Delivery AI Route Optimization [https://www.descartes.com/resources/knowledge-center/ai-route-optimization-enhancing-delivery-efficiency]
- 73. of Life cycle management analytical methods [https://pubmed.ncbi.nlm.nih.gov/28666555/]
- 74. & Lifecycle | HRM Guide Analytics Continuous Improvement [https://hrmguide.io/essentials/employee-lifecycle/lifecycle-analytics-continuous-improvement/]
- 75. Grand challenges in analytical chemistry: towards more bright eyes for scientific research, social events and human health - PMC [https://pmc.ncbi.nlm.nih.gov/articles/PMC3982555/]
- 76. Analytical Chemistry | National Center for Advancing Translational Sciences [https://ncats.nih.gov/research/research-activities/analytical-chemistry]
- 77. Is Real Time Release Testing and Certification by the QP the next Generation Process? - GMP Journal [https://www.gmp-journal.com/current-articles/details/is-real-time-release-testing-and-certification-by-the-qp-the-next-generation-process.html]
- 78. Opportunities and challenges of real-time release testing in biopharmaceutical manufacturing - PubMed [https://pubmed.ncbi.nlm.nih.gov/28710854/]
- 79. Pharmaceutical Validation : Six Key Principles for Successful... [https://zenovel.com/pharmaceutical-validation-six-key-principles-for-successful-implementation-in-2025/]
- 80. The Digital Future of Cleaning Validation : From Lifecycle Control to... [https://www.valgenesis.com/blog/the-digital-future-of-cleaning-validation-from-lifecycle-control-to-real-time-assurance]
- 81. FDA Expectations concerning Real Time Release Testing (RTRT) - ECA Academy [https://www.gmp-compliance.org/gmp-news/fda-expectations-concerning-real-time-release-testing-rtrt]
- 82. Global Pharma Leader Digitizes Entire Cleaning Validation ... Lifecycle [https://finance.yahoo.com/news/global-pharma-leader-digitizes-entire-130000157.html]
- 83. The role of drug profiles as similarity : applications to... metrics [https://pmc.ncbi.nlm.nih.gov/articles/PMC6078166/]
- 84. A Modified Synthetic for the Pathway of so far Inaccessible... Synthesis [https://pmc.ncbi.nlm.nih.gov/articles/PMC3593040/]
- 85. Artificial Intelligence in Small-Molecule Drug Discovery: A Critical Review of Methods, Applications, and Real-World Outcomes - PMC [https://pmc.ncbi.nlm.nih.gov/articles/PMC12472608/]
- 86. Artificial Intelligence (AI) Applications in Drug Discovery and Drug Delivery: Revolutionizing Personalized Medicine - PMC [https://pmc.ncbi.nlm.nih.gov/articles/PMC11510778/]
- 87. Progress of AI-Driven Drug–Target Interaction Prediction and Lead Optimization - PMC [https://pmc.ncbi.nlm.nih.gov/articles/PMC12563295/]

- 88. Profinet - Wikipedia [https://en.wikipedia.org/wiki/Profinet]
- 89. – Communication Profiles and Physical Layers Profibus protocol [https://www.embien.com/industrial-insights/profibus-protocol-communication-profiles-and-physical-layers?trk=article-ssr-frontend-pulse_little-text-block]
- 90. Understanding PROFIBUS DP and PROFIBUS : Two Key... PA [https://zeroinstrument.com/understanding-profibus-dp-and-profibus-pa-two-key-communication-protocols-for-automation/]
- 91. What Is the Difference Between PROFIBUS DP and PA ? – PI North... [https://us.profinet.com/what-is-the-difference-between-profibus-dp-and-pa/]
- 92. 4 Popular Industrial Automation Protocols for Factory Automation... [https://premioinc.com/blogs/blog/4-common-industrial-automation-protocols-to-connect-embedded-computers-on-the-factory-floor]
- 93. PROFIBUS and PROFINET Troubleshooting - PROFINET University [https://profinetuniversity.com/profinet-diagnostics/profibus-profinet-troubleshooting/]
- 94. Questions and Answers - Automation Community Profibus [https://automationcommunity.com/profibus-questions-and-answers/]
- 95. PROFINET IRT Network Synchronization Issues [Full Diagnose] [https://www.ids-sax2.com/diagnosing-profinet-irt-network-synchronization-issues-in-industrial-settings/]
- 96. Troubleshooting Siemens G120P Sync Failure with... | Infoneva [https://infoneva.com/en/knowledge/troubleshooting-siemens-g120p-sync-failure-profidrive]