Decoding the Ubiquitin Code: From Molecular Complexity to Therapeutic Innovation

Generated at: 2026-03-31
Source URL: https://www.ubiquitinres.com/posts/decoding-the-ubiquitin-code-from-molecular-complexity-to-therapeutic-innovation

Decoding the Ubiquitin Code: From Molecular Complexity to Therapeutic Innovation

Abstract

This article comprehensively explores the sophisticated architecture and functional diversity of the ubiquitin code, a critical post-translational regulatory system. We examine the foundational mechanisms of ubiquitin signaling, including novel chain topologies, unconventional modifications, and their roles in diseases like cancer. The review details cutting-edge methodological approaches for investigating and targeting this system, from fragment-based drug discovery to PROTAC technology. We analyze current challenges in therapeutic development, including specificity and toxicity issues, and present validation strategies through comparative biology and clinical insights. This synthesis provides researchers and drug development professionals with a roadmap for translating ubiquitin code complexity into innovative precision medicines.

The Expanding Universe of Ubiquitin Signaling: Mechanisms and Biological Significance

The ubiquitin-proteasome system (UPS) represents a crucial **post-translational regulatory mechanism** that governs virtually all aspects of eukaryotic cell biology through targeted protein modification and degradation [1] [2]. This sophisticated system employs a **three-enzyme cascade** (E1-E2-E3) to covalently attach ubiquitin, a highly conserved 76-amino acid protein, to substrate proteins, thereby generating a complex "ubiquitin code" that dictates diverse functional outcomes [2]. The complexity of this code arises from the ability of ubiquitin to form **structurally distinct polyubiquitin chains** through its seven internal lysine residues (K6, K11, K27, K29, K33, K48, K63) and N-terminal methionine (M1), with each linkage type potentially encoding different cellular signals [2] [3]. Beyond its well-established role in targeting proteins for proteasomal degradation, the ubiquitin system regulates a vast array of cellular processes including DNA repair, cell signaling, membrane trafficking, immune response, and apoptosis [1] [2]. The functional diversity encoded within the ubiquitin system, coupled with its implications in human diseases from cancer to neurodegenerative disorders, establishes it as a critical focus for fundamental research and therapeutic development [2] [4] [5].

The Core Enzymatic Cascade: E1, E2, and E3 Mechanisms

The ubiquitination process proceeds through a **tightly coordinated, ATP-dependent cascade** involving three key enzyme classes that sequentially activate, conjugate, and ligate ubiquitin to specific substrate proteins [1] [6] [7].

E1: Ubiquitin-Activating Enzyme

The ubiquitination cascade initiates with the **ATP-dependent activation** of ubiquitin by the E1 enzyme [1] [6]. This process involves E1 first catalyzing the adenylation of ubiquitin's C-terminal glycine residue, followed by the formation of a **high-energy thioester bond** between the C-terminal carboxyl group of ubiquitin and a specific cysteine residue within the E1 active site [6] [7]. This initial activation step is **highly conserved** across eukaryotes and represents a crucial commitment point in the ubiquitination pathway, with E1 inhibition resulting in the rapid shutdown of the entire UPS [7]. The human genome encodes only two E1 enzymes, making this the most limited component of the system [3].

E2: Ubiquitin-Conjugating Enzyme

Activated ubiquitin is subsequently transferred from E1 to the **active site cysteine** of a ubiquitin-conjugating enzyme (E2) through a transesterification reaction, maintaining the thioester linkage [1] [6]. The E2 enzyme family exhibits greater diversity than E1, with approximately 40 distinct E2s encoded in the human genome [3] [4]. While traditionally viewed primarily as ubiquitin carriers, E2 enzymes contribute significantly to **substrate specificity and ubiquitin chain topology** through their selective interactions with particular E3 ligases and inherent preferences for specific ubiquitin linkage types [4] [7]. Some E2s can directly conjugate ubiquitin to substrates without E3 involvement, though this is less common [4].

E3: Ubiquitin Ligase - The Specificity Determinant

The final and most specific step involves an E3 ubiquitin ligase facilitating the transfer of ubiquitin from the E2 to a **lysine residue** on the target protein [1] [6]. E3s achieve this either by directly catalyzing ubiquitin ligation or by acting as scaffolds that bring the E2~ubiquitin complex into close

proximity with the substrate [7]. The human genome encodes approximately **600 E3 ligases**, which are primarily categorized into two major families based on their structural features and catalytic mechanisms [1] [6] [4]:

- **RING (Really Interesting New Gene) E3 Ligases**: Typically function as scaffolds that simultaneously bind E2~ubiquitin and substrate proteins, facilitating direct ubiquitin transfer without forming a covalent intermediate [1] [4]. RING E3s can be single-subunit proteins (e.g., Mdm2) or multi-subunit complexes (e.g., Cullin-RING ligases) [1].
- **HECT (Homologous to E6-AP Carboxyl Terminus) E3 Ligases**: Form a **catalytic thioester intermediate** with ubiquitin before transferring it to the substrate, employing a conserved cysteine residue in their HECT domain [1] [4].

A third category, **RING-between-RING (RBR) ligases**, employs a hybrid mechanism combining aspects of both RING and HECT types [7]. The substantial diversity of E3 ligases enables the recognition of thousands of specific substrates, providing the UPS with its remarkable specificity [4].

Table 1: Core Enzymes of the Ubiquitin-Proteasome System

Enzyme Class	Human Genome Count	Primary Function	Key Features
E1 (Activating)	2	ATP-dependent ubiquitin activation	Forms ubiquitin-AMP intermediate and E1-thioester; Rate-limiting step
E2 (Conjugating)	~40	Ubiquitin carrier	Determines ubiquitin chain topology; Selective E3 pairing
E3 (Ligase)	~600	Substrate recognition	Two major families (RING & HECT); Primary specificity determinant

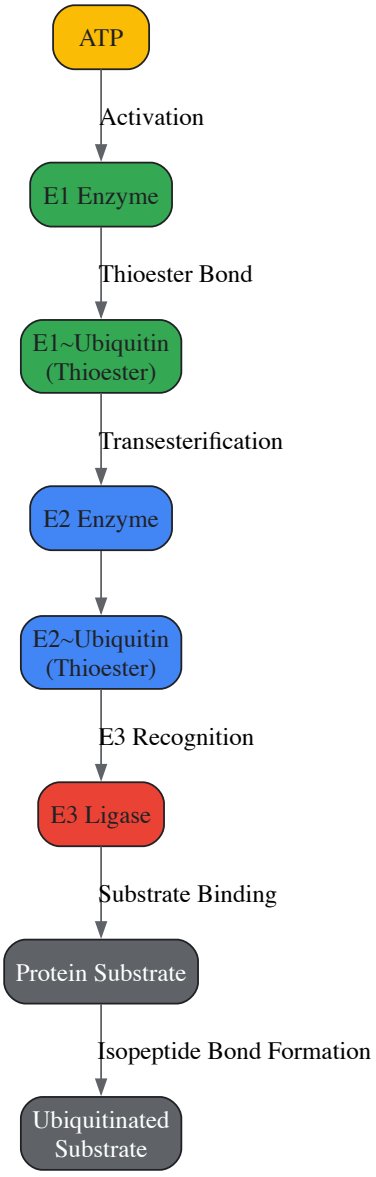

Diagram 1: Ubiquitin Enzymatic Cascade

The Ubiquitin Code: Complexity and Functional Diversity

The concept of a "ubiquitin code" encompasses the remarkable **structural and functional diversity** generated through different ubiquitin modifications, which are decoded by specific effector proteins to produce distinct cellular outcomes [2] [3]. This coding capacity extends far beyond simple degradation signals to include sophisticated regulatory information.

Types of Ubiquitin Modifications

Ubiquitin modifications exist in several topologically distinct forms, each with characteristic functional implications:

- **Monoubiquitination**: Attachment of a single ubiquitin molecule, typically involved in **membrane trafficking, histone regulation, and DNA repair** [1] [5]. For example, monoubiquitylation of both histone and non-histone proteins critically regulates radiation adaptation and genome stability [5].
- **Multi-monoubiquitination**: Multiple single ubiquitin molecules attached to different lysines on the same substrate, often regulating **endocytosis and protein localization** [3].
- **Homotypic Polyubiquitination**: Chains composed of a single linkage type, with K48 and K63 being the best characterized [2] [3]. K48-linked chains primarily target proteins for **proteasomal degradation**, while K63-linked chains typically function in **DNA repair, signal transduction, and endocytosis** without promoting degradation [1] [5].
- **Heterotypic and Branched Chains**: Mixed linkage chains that may incorporate **multiple linkage types** within a single chain, substantially expanding the coding potential [2].

Linkage-Specific Functional Consequences

Different ubiquitin linkage types create structurally distinct surfaces that are recognized by specific ubiquitin-binding domains in effector proteins, enabling the translation of ubiquitin modifications into appropriate cellular responses [3] [5]. The functional specialization of major linkage types includes:

- **K48-linked chains**: The principal signal for **proteasomal degradation**; often but not exclusively associated with protein destruction [1] [5].
- **K63-linked chains**: Key regulators of **inflammatory signaling, DNA damage response, and protein-protein interactions**; promote complex assembly rather than degradation [1] [5].
- **K11-linked chains**: Implicated in **cell cycle regulation** and ER-associated degradation [2].
- **K29/K33-linked chains**: Involved in **lysosomal degradation** and protein kinase regulation [3].
- **Linear/M1-linked chains**: Important in **NF-κB signaling** and inflammatory responses [2].

Table 2: Major Polyubiquitin Linkage Types and Functions

Linkage Type	Primary Functions	Structural Features	Cellular Processes
K48	Proteasomal targeting	Compact structure	Protein degradation, cell cycle regulation
K63	Signal transduction	Extended conformation	DNA repair, NF-κB signaling, endocytosis
K11	Proteasomal targeting	Compact structure	ER-associated degradation, cell cycle
K29/K33	Non-proteolytic signaling	Variable structures	Kinase regulation, lysosomal degradation
M1/Linear	Inflammatory signaling	Extended structure	NF-κB activation, immune responses

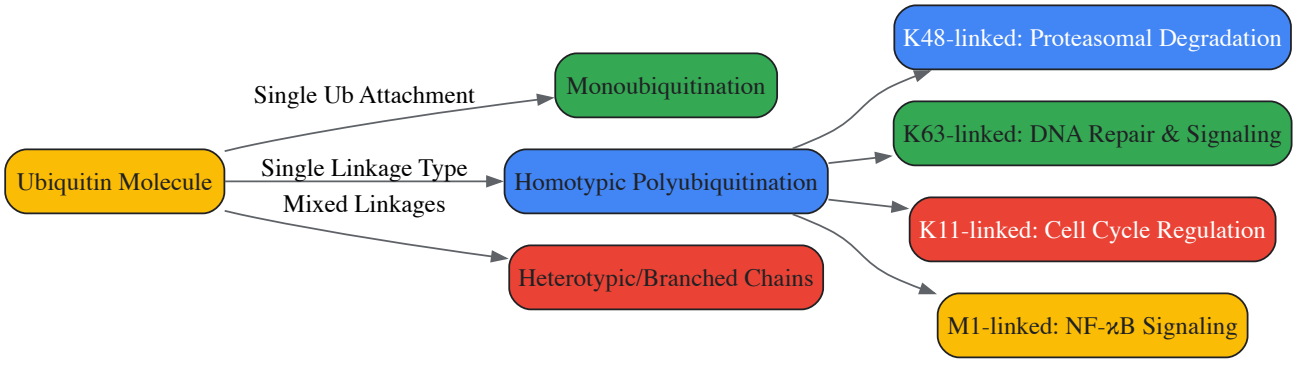

Diagram 2: Ubiquitin Code Diversity

Experimental Methodologies for UPS Research

Advancing our understanding of the ubiquitin code requires sophisticated methodological approaches capable of deciphering the complexity of ubiquitin signaling networks. Several key technologies have emerged as particularly valuable for UPS research.

Global Profiling and Screening Approaches

High-throughput functional genomics screens have proven instrumental in identifying novel components of ubiquitin pathways and their physiological roles. For example, **shRNA- or CRISPR-Cas9-mediated screening** enables systematic identification of E3 ligase substrates and components essential for specific ubiquitin-dependent processes [1]. The recently developed **Global Protein Stability (GPS) profiling** represents a particularly powerful genome-wide screening strategy for identifying previously unknown substrates of specific E3 ligases [1]. This system utilizes reporter proteins fused with hundreds of potential substrates independently; by inhibiting ligase activity and monitoring accumulated reporters, researchers can comprehensively map E3-substrate regulatory networks [1].

Mass spectrometry-based ubiquitin proteomics has revolutionized our ability to characterize ubiquitin modifications on a global scale. Modern workflows incorporate **di-glycine remnant immunoaffinity enrichment** following tryptic digestion, which specifically captures peptides containing the characteristic lysine-glycine-glycine signature left after ubiquitin modification [3]. This approach enables quantitative mapping of ubiquitination sites and linkage types under different physiological conditions, as demonstrated in studies of KCNQ1 ion channel regulation where K48 linkages dominated (72%) followed by K63 (24%) [3].

Linkage-Selective Mechanistic Tools

The development of **linkage-selective engineered deubiquitinases (enDUBs)** represents a breakthrough in functional ubiquitin research [3]. These tools are created by fusing catalytic domains of deubiquitinases with specific polyubiquitin chain preferences to target-specific nanobodies (e.g., anti-GFP nanobody). The enDUB toolkit includes:

- **OTUD1-based enDUB**: Selective for K63-linked chains
- **OTUD4-based enDUB**: Selective for K48-linked chains
- **Cezanne-based enDUB**: Selective for K11-linked chains
- **TRABID-based enDUB**: Selective for K29/K33-linked chains
- **USP21-based enDUB**: Non-specific deubiquitinase control

Application of these enDUBs to KCNQ1-YFP revealed distinct functional roles for different polyubiquitin chains in regulating channel trafficking, with K11 and K63 linkages enhancing endocytosis while K48 was necessary for forward trafficking [3]. This technology enables precise dissection of linkage-specific functions on specific target proteins in live cells.

Structural Biology Approaches

Cryogenic electron microscopy (cryo-EM) has provided unprecedented insights into the structural mechanisms of ubiquitin cascade components. Recent structural work on the cereblon (CRBN) E3 ligase complex with the molecular glue degrader MRT-31619 revealed a unique mechanism whereby two molecular glues assemble into a helix-like structure that drives CRBN homodimerization by mimicking a neosubstrate G-loop degron [8]. Such structural insights are invaluable for understanding the molecular basis of ubiquitin transfer and for rational drug design targeting the UPS.

Table 3: Key Experimental Approaches in UPS Research

Methodology	Key Applications	Technical Resolution	Key Insights Generated
GPS Profiling	E3-substrate network mapping	Genome-wide	Comprehensive identification of E3 ligase substrates
enDUB Technology	Linkage-specific function analysis	Single protein level	Chain-type specific regulation of target proteins
Cryo-EM	Structural mechanisms	Near-atomic	Molecular basis of ubiquitin transfer and regulation
DiGly Proteomics	Ubiquitin site mapping	Proteome-wide	Global quantification of ubiquitination changes

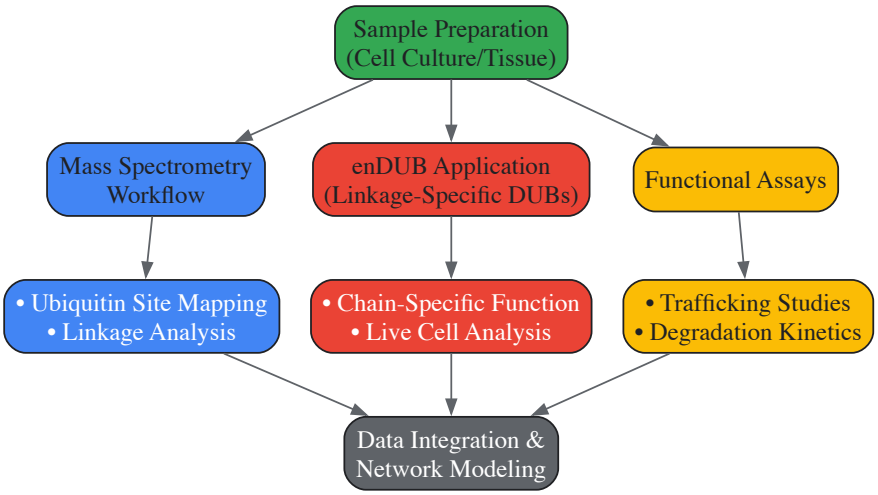

Diagram 3: Experimental Workflow for UPS Research

The Scientist's Toolkit: Essential Research Reagents

Table 4: Essential Research Reagents for UPS Investigations

Reagent Category	Specific Examples	Primary Research Application	Key Functions & Features
Proteasome Inhibitors	Bortezomib, MG132	Pathway inhibition studies	Reversible/irreversible proteasome inhibition; Stabilizes ubiquitinated proteins
E1 Inhibitors	MLN4924 (NEDD8 E1)	Cascade initiation blockade	NEDD8-activating enzyme inhibitor; Blocks cullin-RING ligase activity
Molecular Glue Degraders	Lenalidomide, MRT-31619	Targeted protein degradation	Induces neo-substrate recognition by E3 ligases; Chemical knockout tools
Linkage-Specific enDUBs	OTUD1, OTUD4, Cezanne fusions	Chain-specific function analysis	Selective hydrolysis of specific polyubiquitin linkages on target proteins
Ubiquitin Binding Reagents	Linkage-specific UBDs, TUBEs	Ubiquitin chain detection and purification	Affinity reagents for specific chain types; protect chains from DUBs
CRISPR Screening Libraries	E3/UPS-focused libraries	Functional genomics	Genome-wide identification of UPS components and substrates

The ubiquitin-proteasome system represents one of the most sophisticated post-translational regulatory mechanisms in eukaryotic cells, with its complexity arising from the intricate interplay between the core E1-E2-E3 enzymatic cascade and the diverse ubiquitin code it writes, edits, and interprets. Future research directions will likely focus on **deciphering the contextual regulation** of ubiquitin signaling in different cellular compartments, under various physiological conditions, and in disease states. The development of **increasingly precise chemical and genetic tools**, such as the linkage-selective enDUBs and molecular glue degraders described herein, will continue to accelerate our understanding of this complex system [8] [3]. Furthermore, the **integration of ubiquitin proteomics with other functional genomic approaches** will enable comprehensive mapping of the ubiquitin network and its perturbations in human diseases. As our knowledge expands, so too will opportunities for therapeutic intervention targeting specific nodes within the UPS, offering promising avenues for treating cancer, neurodegenerative disorders, and other human diseases linked to ubiquitin system dysregulation [2] [4] [5]. The continued elucidation of the ubiquitin-proteasome system promises not only to advance our fundamental understanding of cell biology but also to unlock novel therapeutic strategies for a wide range of human disorders.

Ubiquitination represents a crucial post-translational modification that regulates diverse cellular functions, ranging from protein degradation to DNA repair and immune signaling. The complexity of ubiquitin signaling, often referred to as the "ubiquitin code," stems from the ability of this 76-amino acid protein to form polymers of remarkable structural diversity [9]. Since Goldstein's initial discovery of ubiquitin 50 years ago, our understanding of its biological roles has evolved tremendously from its narrow characterization as a degradation signal to its current status as a versatile regulator of cellular processes [10] [9]. The ubiquitin code's complexity arises from variations in chain length, linkage types between ubiquitin monomers, and overall architecture—including homotypic, mixed, and branched chains [9]. This technical guide comprehensively summarizes the current understanding of ubiquitin chain topologies, their biological functions, recognition mechanisms, and the experimental methodologies driving discoveries in this rapidly advancing field, framed within the broader context of ubiquitin code complexity and functional diversity research.

Historical Perspective and Key Discoveries

The understanding of ubiquitin signaling has undergone significant evolution since its initial discovery. **Goldstein's 1975 isolation** of what would later be named ubiquitin revealed a protein ubiquitous across eukaryotic cells [10] [9]. The critical breakthrough came when Goldknopf and Busch discovered that the chromatin-associated protein A24 contained ubiquitinated histone H2A, marking the first evidence of ubiquitin as a post-translational modification [10]. Concurrently, Hershko and Ciechanover's work on ATP-dependent protein degradation identified APF-1 (later recognized as ubiquitin by Wilkinson et al.) as the protein conjugated to substrates marked for proteasomal degradation [10]. These parallel discoveries connected two seemingly divergent functions of ubiquitin: chromatin compaction and protein degradation.

The next major milestone came with the elucidation of the **stepwise enzymatic mechanism** involving E1 (activating), E2 (conjugating), and E3 (ligating) enzymes by Hershko and Ciechanover in 1982 [10]. However, the first glimpse into the complexity of the ubiquitin code emerged when Chau et al. identified K48-linked polyubiquitin chains as the specific topology signaling proteasomal degradation [10]. For many years, the field maintained this narrow view of ubiquitin's role until Hofmann and Pickart's 1999 discovery that K63-linked chains functioned in DNA repair independent of proteasomal degradation, forever expanding the functional repertoire of ubiquitin signaling [10]. This was followed by the structural elucidation of the Ubc13/Mms2 complex that specifically synthesizes K63-linked chains, revealing the first mechanistic insights into linkage specificity [10].

The subsequent expansion of the ubiquitin code has been remarkable, with discoveries of **non-canonical linkages** including linear (M1-linked) chains synthesized by the LUBAC complex, and more recently, the identification of ubiquitination on non-lysine residues (serine, threonine) and even non-protein substrates [10]. The emerging understanding of branched ubiquitin chains with multiple linkage types within a single polymer represents the current frontier in mapping the complexity of the ubiquitin code [11] [12].

Ubiquitin Chain Topologies: Structures and Functions

Canonical Homotypic Chains

Table 1: Major Ubiquitin Chain Linkages and Their Primary Functions

Linkage Type	Primary Functions	Key Effectors/Receptors	Structural Features
K48-linked	Proteasomal degradation [10] [13]	RPN1, RPN10, RPN13 proteasome subunits [11]	Compact conformation targeting to proteasome [9]
K63-linked	DNA repair, NF-κB signaling, endocytosis [10] [13]	RAP80, TAB2/3 [9]	Extended conformation facilitating signaling complex assembly [9]
M1-linear (N-terminal)	Innate immune signaling, NF-κB activation [10]	NEMO/IKKγ, ABIN-1 [9]	Rigid linear structure recognized by specific UBDs [9]
K11-linked	ER-associated degradation, cell cycle regulation [11]	Proteasome receptors (with K48 branches) [11]	Mixed open/compact conformation [9]
K29-linked	Proteasomal degradation (in branched chains) [12]	Proteasome receptors, UBDs [12]	Part of heterotypic branched chains [12]

Atypical and Branched Ubiquitin Chains

Beyond homotypic chains, heterotypic ubiquitin chains significantly expand the coding potential of ubiquitin signaling. **Branched ubiquitin chains**, where a single ubiquitin moiety is modified with two or more ubiquitin molecules through different linkages, function as priority signals for proteasomal degradation [12]. Among these, K11/K48-branched chains are particularly efficient in targeting substrates for degradation during cell cycle progression and proteotoxic stress [11]. Structural studies have revealed that the human 26S proteasome recognizes K11/K48-branched ubiquitin chains through a multivalent mechanism involving a previously unidentified K11-linked ubiquitin binding site at the groove formed by RPN2 and RPN10, in addition to the canonical K48-linkage binding site [11].

Similarly, **K29/K48-branched chains** have been identified as critical degradation signals, especially for deubiquitylation-protected substrates [12]. In these architectures, the K29 linkage provides resistance to deubiquitinating enzymes (DUBs) like OTUD5, while the K48 linkage provides the proteasome-targeting signal, creating a synergistic effect that ensures efficient substrate degradation despite the presence of protective DUBs [12].

Non-Canonical Ubiquitination chemistries

Recent discoveries have further expanded the ubiquitin code beyond traditional isopeptide bonds. These include:

- **Oxyester linkages**: Formation between the ubiquitin C-terminus and serine/threonine hydroxyl groups, catalyzed by E3 ligases like MYCBP2 through a novel RING-Cys-relay mechanism [10].
- **Phosphoribosyl linkages**: Demonstrated by Legionella pneumophila effectors that conjugate Arg42 of ubiquitin to substrate serine residues [10].
- **Non-protein substrates**: Ubiquitination of bacterial lipopolysaccharides, demonstrating the expansion of ubiquitination beyond protein targets [10].

Molecular Mechanisms of Chain Formation and Recognition

Structural Basis of Linkage-Specific Ubiquitination

The formation of specific ubiquitin chain linkages is determined by the coordinated action of E2 enzymes and E3 ligases. Structural studies have revealed how these enzymes achieve linkage specificity. For example, the Ubc13/Mms2 heterodimer specifically generates K63-linked chains through a mechanism where Mms2 serves as a scaffold to position K63 of the acceptor ubiquitin toward Ubc13's active site [10]. A hydrophobic residue in Mms2 engages with the I44 hydrophobic patch of the bound acceptor ubiquitin to specifically orient K63 toward the catalytic cysteine [10].

For K48-linked chain formation, recent structural insights into the HECT E3 UBR5 reveal an intricate mechanism involving a ≈620 kDa UBR5 dimer as the functional unit [14]. The structures demonstrate how a UBA domain captures an acceptor Ub, with its K48 positioned into the active site through numerous interactions between the acceptor Ub, UBR5 elements, and the donor Ub [14]. The HECT domain undergoes specific conformational changes during Ub transfer, cycling between distinct states to receive ubiquitin from E2 and transfer it to the acceptor [14].

Proteasomal Recognition of Ubiquitin Chains

The 26S proteasome recognizes ubiquitinated substrates through multiple ubiquitin receptors, including RPN1, RPN10, and RPN13 within the 19S regulatory particle [11]. Structural studies using cryo-EM have revealed that K11/K48-branched ubiquitin chains are recognized through a multivalent mechanism involving:

- The canonical K48-linkage binding site formed by RPN10 and RPT4/5 coiled-coil
- A previously unknown K11-linked Ub binding site at the groove formed by RPN2 and RPN10
- RPN2 recognition of an alternating K11-K48-linkage through a conserved motif similar to the K48-specific T1 binding site of RPN1 [11]

This multivalent recognition explains the preferential degradation of substrates modified with K11/K48-branched chains and illustrates how the proteasome decodes complex ubiquitin signals.

Methodologies for Ubiquitin Chain Characterization

Experimental Approaches for Ubiquitination Analysis

Table 2: Key Methodologies for Ubiquitin Chain Characterization

Methodology	Principle	Applications	Key Advantages/Limitations
Ubiquitin tagging (His/Strep)	Expression of tagged Ub in cells; affinity purification of ubiquitinated proteins [15]	Identification of ubiquitination sites and substrates [15]	Advantage: Easy, low-cost; Limitation: Potential artifacts from tagged Ub [15]
Antibody-based enrichment	Use of linkage-specific antibodies to enrich particular chain types [15]	Enrichment and detection of specific ubiquitin linkages [15]	Advantage: Applicable to tissues/clinical samples; Limitation: High cost, potential non-specific binding [15]
Tandem Ub-binding entities (TUBEs)	Tandem-repeated Ub-binding domains with high affinity for ubiquitin chains [15]	Protection of ubiquitinated proteins from deubiquitination and proteasomal degradation [15]	Advantage: High affinity, pan-specific recognition; Limitation: May not distinguish specific linkages [15]
Ub-AQUA/PRM mass spectrometry	Absolute quantification using heavy isotope-labeled ubiquitin peptides [11] [12]	Precise quantification of specific ubiquitin linkage types [11] [12]	Advantage: Highly specific and quantitative; Limitation: Requires specialized expertise and instrumentation [11]
Linkage-specific DUB profiling	Use of DUBs with known linkage specificity to cleave specific ubiquitin chains [15]	Characterization of linkage types in complex ubiquitin samples [15]	Advantage: Can resolve complex chain architectures; Limitation: Requires validation of DUB specificity [15]

The Scientist's Toolkit: Essential Research Reagents

Table 3: Key Research Reagent Solutions for Ubiquitin Studies

Reagent Category	Specific Examples	Function/Application
Linkage-specific antibodies	K48-specific, K63-specific, M1-linear specific antibodies [15]	Immunoblotting, immunofluorescence, and immunoprecipitation of specific ubiquitin linkages
Ubiquitin variants	K63R, K48R single mutants; K11-only, K48-only ubiquitin mutants [11] [12]	Determination of linkage specificity in in vitro ubiquitylation assays
E3 ligase inhibitors	Small molecule inhibitors targeting HECT, RING, or RBR E3 ligases [13]	Functional studies of specific E3 ligases and potential therapeutic applications
DUB inhibitors	USP14 inhibitors, UCHL1 inhibitors, OTUB1 inhibitors [13]	Investigation of DUB functions and stabilization of ubiquitin signals
Activity-based probes	Ub-VME, Ub-AMC, linkage-specific DUB probes [15]	Profiling DUB activities and specificities in complex proteomes
Proteasome inhibitors	MG132, Bortezomib, Carfilzomib [12]	Stabilization of ubiquitinated proteins by blocking proteasomal degradation
TUBE reagents	TUBE1, TUBE2 (tandem ubiquitin-binding entities) [15] [12]	Affinity purification of ubiquitinated proteins and protection from deubiquitination

Signaling Pathways and Functional Networks

DNA Damage Response and Repair

Ubiquitin signaling plays critical roles in the DNA damage response through multiple mechanisms. Histone H2A ubiquitination at K15 serves as a marker for recruitment of DNA damage repair proteins such as 53BP1 [10]. Additionally, RNF126-mediated K63-linked ubiquitination activates the ATR-CHK1 pathway, and its inhibition creates synthetic lethality with ATM inhibition [13]. The deubiquitinating enzyme USP14 disrupts non-homologous end joining (NHEJ) and promotes homologous recombination (HR), making it a potential target for disrupting DNA damage response in cancer therapy [13].

NF-κB Signaling Pathway

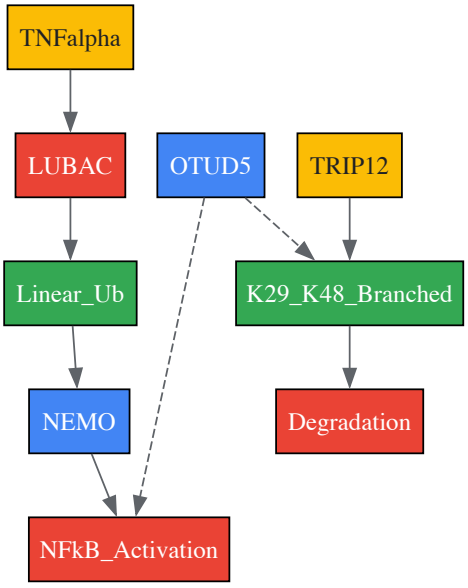

Figure 1: Ubiquitin Signaling in NF-κB Pathway Regulation. This diagram illustrates the antagonistic relationship between TRIP12 and OTUD5 in regulating NF-κB signaling through formation and disassembly of K29/K48-branched ubiquitin chains.

Cancer Radiotherapy Resistance

The ubiquitin system orchestrates radiotherapy resistance through spatiotemporal control of DNA repair fidelity, metabolic reprogramming, and immune evasion [13]. K48-linked ubiquitination demonstrates contextual duality in radiation response—FBXW7 promotes radioresistance in p53-wildtype tumors by degrading p53, but enhances radiosensitivity in non-small cell lung cancer with SOX9 overexpression by destabilizing SOX9 and

alleviating p21 repression [13]. K63-linked chains directly orchestrate cell survival pathways, with TRAF4 utilizing K63 modifications to activate the JNK/c-Jun pathway, driving overexpression of anti-apoptotic Bcl-xL in colorectal cancer [13].

Emerging Research Frontiers and Therapeutic Applications

Targeted Protein Degradation

The understanding of ubiquitin chain topology has enabled the development of novel therapeutic strategies, particularly **PROTACs** (Proteolysis-Targeting Chimeras) that harness the ubiquitin-proteasome system to degrade specific disease-causing proteins [10] [13]. EGFR-directed PROTACs selectively degrade β-TrCP substrates in EGFR-dependent tumors, suppressing DNA repair while minimizing impact on normal tissues [13]. Innovative radiation-responsive PROTAC platforms include radiotherapy-triggered PROTAC (RT-PROTAC) prodrugs activated by tumor-localized X-rays to degrade BRD4/2, synergizing with radiotherapy in breast cancer models [13].

Branching as a Regulatory Mechanism

Recent research has illuminated how **branched ubiquitin chains** enable the degradation of deubiquitylation-protected substrates [12]. The combinatorial ubiquitin code employing K29/K48-branched chains represents a strategy to overcome the protective effects of DUBs like OTUD5, which readily cleaves K48 linkages but has weak activity against K29 linkages [12]. Consequently, K29 linkages provide a DUB-resistant foundation that facilitates UBR5-dependent K48-linked chain branching, ensuring proteasomal targeting despite the presence of protective DUBs [12].

Ubiquitin Chain Topology in Immune Regulation

The ubiquitin system plays crucial roles in **innate immune regulation**, with linear ubiquitin chains assembled by the LUBAC complex serving as key platforms for downstream effectors in NF-κB activation [10]. Additionally, TRIM21 utilizes K48 ubiquitination to degrade VDAC2 in nasopharyngeal carcinoma, suppressing cGAS/STING-mediated immune surveillance [13]. Targeting these ubiquitin-dependent immune regulatory pathways represents a promising therapeutic approach for cancer and inflammatory diseases.

The complexity of ubiquitin chain topologies extends far beyond the initial dichotomy of K48-linked degradation signals versus K63-linked signaling scaffolds. The expanding repertoire of ubiquitin linkages, chain architectures, and non-canonical ubiquitination chemistries illustrates the remarkable sophistication of the ubiquitin code. Understanding these diverse topologies—from homotypic chains to complex branched structures—provides critical insights into cellular regulation and offers new therapeutic opportunities for manipulating ubiquitin signaling in disease contexts. As research methodologies continue to advance, enabling more precise characterization of ubiquitin chain architecture and function, our understanding of this complex post-translational modification system will undoubtedly continue to expand, revealing new layers of regulation and novel therapeutic targets.

The ubiquitin code, a critical post-translational regulatory system in eukaryotes, has traditionally been understood through the canonical formation of an isopeptide bond between the C-terminus of ubiquitin and the ε-amino group of a lysine residue on substrate proteins. However, emerging research has revealed an expansive landscape of unconventional ubiquitination mechanisms that dramatically increase the complexity and functional diversity of this system. These non-canonical modifications include **ester linkages** to serine and threonine residues, **non-lysine modifications** targeting cysteine and N-terminal amines, and remarkable **phosphoribosyl bridges** where ubiquitin attaches to substrates via a phosphodiester bond [16] [17]. The discovery of these diverse ubiquitination mechanisms represents a paradigm shift in our understanding of ubiquitin signaling, revealing previously unappreciated layers of regulation that operate alongside the conventional ubiquitination machinery. These unconventional pathways expand the reach of ubiquitination beyond the proteome to include intracellular lipids and sugars, and introduce novel enzymatic mechanisms that function independently of canonical E1 and E2 enzymes [16] [17]. This whitepaper provides a comprehensive technical guide to these unconventional ubiquitination mechanisms, with detailed experimental methodologies, quantitative analyses, and visualization of the complex signaling networks they govern, framed within the broader context of ubiquitin code complexity and its implications for therapeutic development.

Molecular Mechanisms of Non-Canonical Ubiquitination

Ester Linkages: Serine and Threonine Ubiquitination

The discovery of ubiquitin ester linkages represents a fundamental expansion of the ubiquitin code's chemical vocabulary. Unlike conventional isopeptide bonds, ester linkages form between the C-terminal carboxyl group of ubiquitin and the hydroxyl side chains of serine or threonine residues on substrate proteins [17]. This **oxyester bond formation** introduces distinct chemical properties to the ubiquitination, including increased sensitivity to hydrolysis under alkaline conditions and reducing environments, which has implications for both experimental detection and biological regulation [17].

The molecular machinery responsible for ester bond formation employs unique catalytic mechanisms. The human E3 ligase MYCBP2 utilizes a **RING-Cys-relay (RCR)** mechanism involving two catalytic cysteine residues that relay ubiquitin to the substrate via thioester intermediates [16] [17]. This RCR mechanism preferentially targets threonine residues, establishing a specific writer for this unconventional modification. Structural analyses reveal that enzymes capable of forming ester linkages contain specialized active sites that position the hydroxyl nucleophile for attack on the

ubiquitin thioester, contrasting with the orientation required for lysine side chain modification [16]. The biological significance of serine/threonine ubiquitination is particularly evident in processes such as endoplasmic reticulum-associated degradation (ERAD), peroxisomal protein translocation, and transcriptional regulation, where these modifications provide regulatory versatility beyond canonical ubiquitination [16].

Non-Lysine Ubiquitination: Cysteine and N-Terminal Modifications

Beyond ester linkages, the ubiquitin system targets additional non-lysine sites, including cysteine thiol groups and N-terminal amines, further expanding the chemical diversity of ubiquitin signaling. **Cysteine ubiquitination** occurs through thioester bonds that are chemically distinct from both isopeptide and oxyester linkages [18]. These modifications were initially identified in viral E3 ligases and have since been observed in endogenous cellular processes, though their relative lability has complicated comprehensive characterization [17] [18].

N-terminal ubiquitination involves the formation of a standard peptide bond between the C-terminus of ubiquitin and the α-amino group of a substrate protein's N-terminus [17]. The most extensively characterized example is Met1-linked (linear) polyubiquitin, which is specifically generated by the linear ubiquitin chain assembly complex (LUBAC) and plays critical roles in immune signaling and cell death regulation [17]. LUBAC contains a unique linear ubiquitin chain-determining domain (LDD) that positions the N-terminal amine of the acceptor ubiquitin for conjugation, representing a specialized writer for this linkage type [17].

Table 1: Characteristics of Major Non-Lysine Ubiquitination Types

Modification Type	Chemical Bond	Known Writers	Cellular Functions	Key Features
Ser/Thr Ubiquitination	Oxyester	MYCBP2 (RCR mechanism)	ERAD, transcriptional regulation, peroxisomal import	Hydrolysis-sensitive, targets hydroxyl groups
Cysteine Ubiquitination	Thioester	Viral E3s, RNF213 (RZ domain)	Unknown endogenous functions	Highly labile, redox-sensitive
N-terminal Ubiquitination	Peptide bond	LUBAC (HOIP subunit)	NF-κB signaling, cell death, immunity	Linear chains, unique readers
Phosphoribosyl Ubiquitination	Phosphodiester	SidE effectors (SdeA)	Bacterial pathogenesis	E1/E2-independent, Arg42 modification

Phosphoribosyl Ubiquitination: A Pathogen-Driven Mechanism

Perhaps the most remarkable deviation from conventional ubiquitination is the **phosphoribosyl ubiquitination** pathway employed by the intracellular pathogen *Legionella pneumophila*. This mechanism completely bypasses the canonical E1-E2-E3 enzymatic cascade, instead utilizing the SidE family of effector proteins (including SdeA) to catalyze ubiquitination through a two-step process [16] [19]. First, the mono-ADP-ribosyltransferase (mART) domain of SdeA catalyzes the transfer of ADP-ribose from NAD+ to Arg42 of ubiquitin, generating ADP-ribosylated ubiquitin (ADPR-Ub) [19]. Subsequently, the phosphodiesterase (PDE) domain of SdeA processes ADPR-Ub to conjugate phosphoribosylated ubiquitin (PR-Ub) to serine residues of host substrates via a phosphodiester bond [19].

Structural studies have revealed that SdeA contains two distinct functional units: a PDE domain and an mART domain, with their catalytic sites separated by over 55Å, indicating independent functionality [19]. This spatial separation allows the two activities to function independently while being housed within a single protein. The phosphoribosyl ubiquitination mechanism represents a striking example of how pathogens can rewrite the host ubiquitin code to promote infection, revealing unprecedented chemical versatility in ubiquitin signaling [16] [19].

Experimental Methods and Detection Techniques

Identifying and Characterizing Ester Linkages

The experimental characterization of ester-linked ubiquitination presents unique challenges due to the relative lability of these modifications compared to conventional isopeptide bonds. A multidisciplinary approach combining **chemical biology tools** with advanced **mass spectrometry techniques** has proven essential for definitive identification [16]. Critical methodologies include:

- **NMR Spectroscopy**: Solution-state NMR, particularly 1H, 15N-HSQC-TROSY experiments, enables direct detection of ester linkages by monitoring chemical shift perturbations upon ubiquitin modification. This approach revealed the interaction between ubiquitin and the PDE domain of SdeD, a homolog in the SidE family [19].
- **Hydrazine and Hydroxylamine Sensitivity Assays**: These nucleophiles specifically cleave thioester and oxyester linkages while leaving isopeptide bonds intact. Treatment with 0.2M hydrazine or 1M hydroxylamine at pH 8.5 for 2-4 hours followed by immunoblotting provides chemical evidence for ester linkage formation [17].

- **Site-directed Mutagenesis of Candidate Residues**: Systematic mutation of serine, threonine, and cysteine residues in putative substrates, combined with ubiquitination assays, helps identify modification sites. For example, mutation of specific serine residues in Rab33b abrogates its phosphoribosyl ubiquitination by SdeA [19].
- **Stable Isotope Labeling with Amino Acids in Cell Culture (SILAC)**: Quantitative proteomics with SILAC labeling enables comparative analysis of ubiquitination sites under different conditions, facilitating identification of non-lysine modifications when combined with hydroxylamine treatment [16].

Structural Biology Approaches for Mechanism Elucidation

Structural biology has been instrumental in deciphering the molecular mechanisms of unconventional ubiquitination. **X-ray crystallography** of SdeA fragments revealed the distinct PDE and mART domains and their spatial organization [19]. Key structural insights include:

- **Crystal Structure Determination**: Structures of SdeA catalytic cores (residues 211-910) at 2.5-3.0Å resolution revealed the deep, positively charged groove in the PDE domain that houses the active site [19].
- **Small Angle X-ray Scattering (SAXS)**: Solution-phase SAXS analysis confirmed that the extended conformation observed in SdeA crystal structures, with the mART domain separated from the PDE domain, represents the physiological state in solution [19].
- **Complex Structures with Ubiquitin**: Co-crystallization of SdeD (a SidE family homolog) with ubiquitin revealed two ubiquitin molecules contacting a single PDE domain, with one molecule (Ub1) binding at the opening of the catalytic groove through interactions involving the T9 loop region, the C-terminus, and Arg42 [19].

Table 2: Experimental Approaches for Studying Unconventional Ubiquitination

Methodology	Application	Key Insights Generated	Technical Considerations
NMR Spectroscopy	Mapping interactions, detecting ester bonds	Revealed Ub binding mode to SdeD PDE domain	Requires stable isotope labeling, specialized expertise
X-ray Crystallography	Determining atomic structures	Elucidated SdeA domain architecture and active sites	Challenging for flexible multidomain proteins
Hydrazine Hydrolysis	Differentiating ester vs isopeptide bonds	Confirmed non-lysine linkages in ERAD substrates	Non-specific protein cleavage can occur
Mutagenesis of Catalytic Residues	Establishing essential residues	Identified H277, N723, Q727, R729 as critical for SdeA	May cause structural perturbations beyond active site
Mass Spectrometry Proteomics	Identifying modification sites	Detected di-glycine signatures on non-lysine residues	Specialized sample preparation needed for labile bonds
SAXS	Solution-state structural analysis	Confirmed extended SdeA conformation in solution	Lower resolution than crystallography

Functional Assays for Biological Relevance

Establishing the physiological significance of unconventional ubiquitination requires functional assays that connect these modifications to specific cellular processes:

- **In Vitro Reconstitution Assays**: Purified components (E1, E2, E3, ubiquitin) allow biochemical characterization of ubiquitination mechanisms. For phosphoribosyl ubiquitination, SdeA fragments with isolated mART or PDE domains can process ADPR-Ub and ubiquitinate substrates like Rab33b independently [19].
- **Linkage-Selective Engineered Deubiquitinases (enDUBs)**: Fusion proteins combining GFP-targeted nanobodies with catalytic domains of linkage-selective DUBs (e.g., OTUD1 for K63, OTUD4 for K48, Cezanne for K11, TRABID for K29/K33) enable selective hydrolysis of specific polyubiquitin chains in live cells [3]. This approach revealed distinct functions for different linkage types in regulating KCNQ1 ion channel trafficking.
- **Cellular Ubiquitination Monitoring**: Transfection-based assays with epitope-tagged ubiquitin, combined with immunoprecipitation and immunoblotting, assess substrate ubiquitination under different conditions. Co-expression of SdeA with candidate substrates in HEK293 cells demonstrates phosphoribosyl ubiquitination capability [19].

Research Reagent Solutions Toolkit

Table 3: Essential Research Reagents for Studying Unconventional Ubiquitination

Reagent/Tool	Function/Application	Key Features	Example Use Cases
Linkage-selective enDUBs	Selective hydrolysis of specific ubiquitin linkages in live cells	GFP-nanobody fusions with DUB catalytic domains	Determining functional roles of specific chains on KCNQ1 [3]
Hydrazine/Hydroxylamine	Chemical cleavage of ester linkages	Specific hydrolysis of thioester/oxyester bonds	Differentiating ester vs isopeptide ubiquitination [17]
SdeA fragments (mART, PDE)	Mechanistic studies of phosphoribosyl ubiquitination	Isolated functional domains	In vitro reconstitution of ubiquitination cascade [19]
ADPR-Ub	Intermediate in phosphoribosyl ubiquitination	Chemically defined substrate	PDE domain activity assays [19]
Ubiquitin Mutants (R42A)	Studying phosphoribosyl ubiquitination	Defective in ADP-ribosylation	Determining mART domain specificity [19]
MYCBP2 (RCR mutant)	Ester linkage formation studies	Altered relay mechanism	Identifying serine/threonine ubiquitination substrates [16]
LUBAC Complex	N-terminal ubiquitination studies	Only E3 generating Met1 chains	Linear ubiquitination signaling assays [17]
Mass Spectrometry with Di-Glycine Remnant Enrichment	Proteomic identification of ubiquitination sites	Antibodies recognizing K-ε-GG motif	System-wide mapping of unconventional sites [3]

Signaling Pathways and Biological Networks

The unconventional ubiquitination mechanisms described herein are integrated into complex cellular signaling networks that regulate fundamental biological processes. The following diagram illustrates the key pathways and their functional relationships:

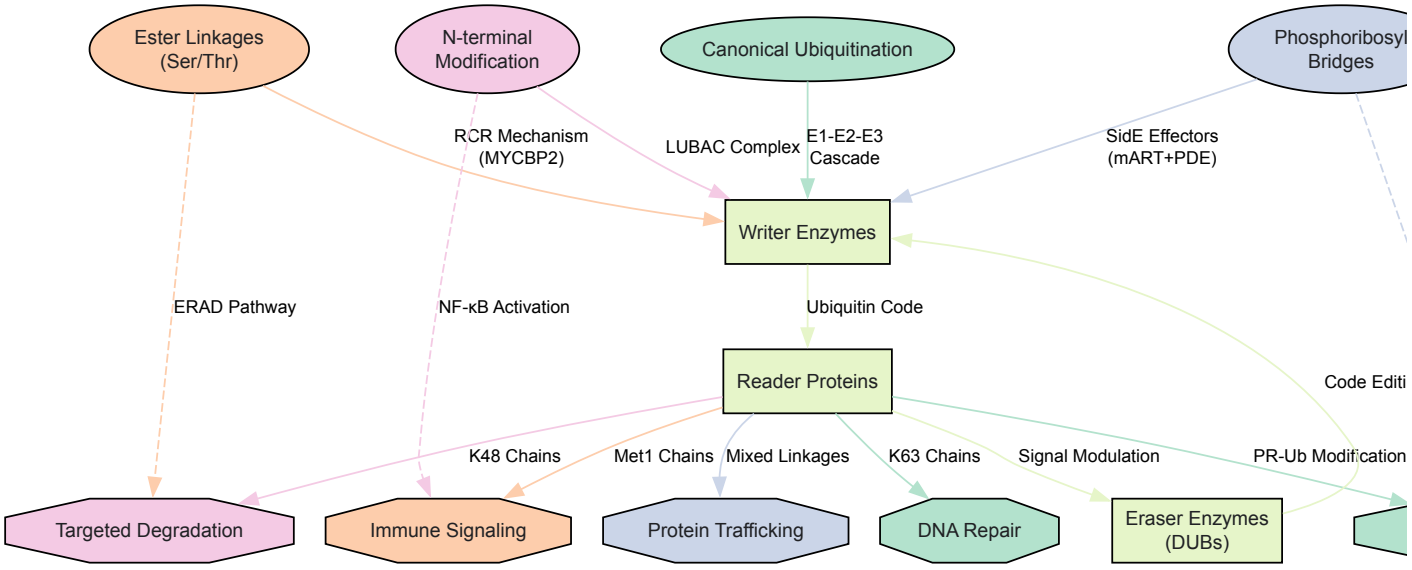

Ubiquitin Code Signaling Network

This network diagram illustrates how unconventional ubiquitination mechanisms integrate with canonical pathways to regulate diverse cellular processes. The **writer-reader-eraser framework** provides a conceptual structure for understanding how these modifications establish specific functional outcomes [16]. Writers (E1, E2, and E3 enzymes) establish the ubiquitin code through specific modifications; readers (proteins with ubiquitin-binding domains) interpret these modifications to initiate downstream signaling; and erasers (deubiquitinating enzymes, DUBs) dynamically edit the code to ensure signal termination and homeostasis [18].

The biological outputs of these networks span fundamental cellular processes. **DNA damage repair** utilizes K63-linked ubiquitination for non-proteolytic signaling, while **immune signaling** depends heavily on Met1-linear ubiquitination for NF-κB pathway activation [17]. **Protein trafficking** events, such as the regulation of KCNQ1 surface expression, are controlled by specific ubiquitin linkages that direct proteins between subcellular compartments [3]. **Targeted degradation** remains primarily mediated by K48-linked chains but increasingly involves atypical chains

including K11 and branched architectures [20] [18]. Finally, **microbial pathogenesis** exploits unconventional mechanisms like phosphoribosyl ubiquitination to hijack host cell processes [16] [19].

Technical Challenges and Methodological Considerations

Studying unconventional ubiquitination presents unique technical challenges that require specialized methodological approaches. The inherent **chemical lability** of ester linkages necessitates careful sample preparation under controlled pH conditions and avoidance of strong nucleophiles that might cleave these modifications [17]. The **low abundance** of many non-lysine modifications demands highly sensitive detection methods, including enrichment strategies prior to mass spectrometry analysis [16].

A significant challenge in the field is the **definitive assignment of modification sites**, particularly for ester linkages that may be disrupted during standard proteomic workflows. The development of **hydrolysis-resistant ubiquitin analogs** and improved crosslinking strategies represents an active area of methodological innovation [16]. Additionally, the **functional redundancy** between conventional and unconventional ubiquitination pathways complicates genetic approaches, as single mutations may not produce clear phenotypic consequences [17].

For phosphoribosyl ubiquitination studies, the requirement for **specialized reagents** including purified SidE effectors, ADPR-Ub intermediates, and specific antibodies against PR-Ub modifications presents barriers to entry for many laboratories [19]. The field would benefit from commercial availability of these reagents to accelerate discovery. Furthermore, the **dynamic regulation** of these modifications by cellular factors necessitates live-cell imaging approaches and real-time monitoring capabilities that are still under development [3].

The discovery and characterization of unconventional ubiquitination mechanisms has fundamentally expanded our understanding of the ubiquitin code, revealing unprecedented chemical diversity and functional complexity. Ester linkages, non-lysine modifications, and phosphoribosyl bridges represent not just biochemical curiosities but established regulatory mechanisms with significant roles in cellular physiology and disease pathogenesis. These findings underscore the remarkable plasticity of the ubiquitin system and its capacity for evolutionary innovation, particularly evident in the pathogen-driven rewiring of host ubiquitination through effectors like the SidE family [16] [19].

Future research directions will likely focus on several key areas. First, the **systematic identification** of endogenous substrates for these unconventional modifications across different cell types and conditions will establish their full physiological scope. Second, the **structural basis** for recognition of these modifications by specialized reader domains remains largely unexplored territory. Third, the **crosstalk** between unconventional ubiquitination and other post-translational modifications creates complex regulatory networks that await comprehensive mapping. Finally, the **therapeutic targeting** of these pathways, particularly in cancer and infectious diseases, represents a promising frontier for drug development [20] [16].

The continued development of innovative tools, including linkage-selective enDUBs [3], chemical biology probes, and advanced structural methods, will be essential for deciphering the full complexity of the ubiquitin code. As these unconventional ubiquitination mechanisms become increasingly integrated into our understanding of cellular signaling, they promise to reveal new biological insights and therapeutic opportunities for manipulating ubiquitin-dependent processes in human health and disease.

The reader-writer-eraser paradigm represents a fundamental conceptual framework for understanding dynamic post-translational modification systems that control cellular signaling networks. Within this paradigm, **ubiquitin signaling** stands as one of the most complex and versatile codes, governing virtually all cellular processes through a sophisticated language of covalent modifications. The ubiquitin system employs **E1, E2, and E3 enzymes** as "writers" that covalently attach the 76-amino acid protein ubiquitin to substrate proteins, **deubiquitinases (DUBs)** as "erasers" that remove these modifications, and **ubiquitin-binding domains (UBDs)** as "readers" that interpret these signals to generate specific biological outcomes [21] [5]. This intricate regulatory system enables cells to respond with high specificity to a nearly limitless set of cues while varying the sensitivity, duration, and dynamics of the response [22]. The remarkable complexity of ubiquitin signaling arises from its ability to form diverse chain structures and linkages, creating a "ubiquitin code" that remains largely enigmatic despite decades of research [3]. Understanding how UBDs decode this complex language represents a critical frontier in cell signaling research with profound implications for therapeutic intervention in cancer, inflammatory diseases, and neurodegenerative disorders.

The Core Components of the Ubiquitin Signaling Machinery

Writers: The Architects of Ubiquitin Signals

Ubiquitin writers constitute a sophisticated enzymatic cascade that builds specific ubiquitin signals with remarkable precision. The human genome encodes **2 E1 activating enzymes**, approximately **40 E2 conjugating enzymes**, and over **600 E3 ligases** that work in concert to conjugate ubiquitin to specific substrate proteins [3] [21]. These enzymes can generate an astonishing diversity of ubiquitin modifications, including monoubiquitination, multiple monoubiquitination, and various polyubiquitin chains connected through different lysine residues (K6, K11, K27, K29, K33, K48, K63) or the N-terminal methionine (M1) [21]. The **linear ubiquitin chain assembly complex (LUBAC)**, composed of HOIP, HOIL-1L, and SHARPIN subunits, represents a particularly specialized writer that exclusively generates M1-linked linear ubiquitin chains [21]. LUBAC's RING-IBR-RING (RBR) domain utilizes a unique RING-HECT-hybrid mechanism whereby the donor ubiquitin is transiently transferred to the active cysteine residue (Cys885 in HOIP) before being conjugated to an acceptor ubiquitin captured in the C-terminal linear ubiquitin chain determining

domain (LDD) [21]. This exquisite specificity enables LUBAC to regulate critical inflammatory and cell survival pathways, particularly the canonical NF-κB signaling pathway [21].

Erasers: The Editors of Ubiquitin Signals

Deubiquitinases (DUBs) provide the editing capacity to the ubiquitin signaling system, offering dynamic reversibility and temporal control. The human genome encodes approximately **100 DUBs** that hydrolyze ubiquitin chains in distinctive ways, creating an intricate regulatory layer that shapes signaling outcomes [3] [5]. These enzymes demonstrate remarkable specificity for particular ubiquitin chain linkages, enabling precise editing of ubiquitin signals. For instance, **OTULIN** and **CYLD** specifically hydrolyze linear M1-linked ubiquitin chains and physically associate with HOIP's PUB domain to directly regulate LUBAC function [21]. The development of **engineered deubiquitinases (enDUBs)** represents a recent technological breakthrough, wherein catalytic domains of linkage-selective DUBs are fused to target-specific nanobodies, enabling substrate-selective ubiquitin chain editing in live cells [3]. This approach has revealed how distinct polyubiquitin chains regulate the trafficking of membrane proteins like KCNQ1 among different subcellular compartments, demonstrating the critical importance of erasers in shaping spatial organization of cellular components [3].

Readers: The Decoders of Ubiquitin Signals

Ubiquitin-binding domains (UBDs) serve as the fundamental readers that interpret ubiquitin signals by binding non-covalently to ubiquitin modifications. These modular elements, typically ranging from 30-150 amino acids, recognize specific surface patches on ubiquitin with varying affinities and specificities [23]. More than **20 distinct UBD families** have been identified, including NZF, UBA, UIM, UBAN, and CUE domains, each with characteristic structural features that determine their binding preferences [23] [21]. The specificity of UBD-ubiquitin interactions is central to diverse cellular functions, including protein degradation, DNA damage responses, inflammatory signaling, and membrane trafficking [23]. Recent structural studies have revealed that despite their small size, many UBDs achieve remarkable specificity through multivalent interactions that simultaneously engage ubiquitin and substrate components [24]. For instance, the NZF1 domain of HOIP preferentially binds site-specifically ubiquitinated forms of NEMO and optineurin, demonstrating how readers can recognize composite surfaces consisting of both ubiquitin and substrate elements [24].

Table 1: Major Ubiquitin-Binding Domains and Their Functions

UBD Family	Representative Domains	Structural Features	Cellular Functions
NZF	TAB2, HOIP NZF1, HOIL-1L NZF	Compact ~30 amino acid zinc finger	Linear ubiquitin binding, NF-κB signaling, mitophagy
UBA	HR23A, EPS15	Three-helix bundle	Proteasomal degradation, endocytosis
UIM	Vps27, HRS	Single α-helix	Endosomal sorting, receptor downregulation
UBAN	NEMO	Coiled-coil domain	Linear ubiquitin-specific, NF-κB activation
CUE	Cue1, Vps9	Two-helix bundle	Ubiquitin signaling, endocytic trafficking

Quantitative Aspects of Ubiquitin Signaling

Stoichiometry and Dynamics of Ubiquitin Modifications

The functional outcomes of ubiquitin signaling depend critically on the **stoichiometry and kinetics** of modification, necessitating quantitative approaches to understand pathway flux and threshold behaviors. Mass spectrometry-based proteomics has revealed that ubiquitin-driven signaling systems are integrated with phosphorylation networks, with flux dictated by the fractional stoichiometry of distinct regulatory modifications and protein assemblies [25]. For example, in SCF-type E3 ligases, the primary ubiquitin transfer step is rate-limiting, with phosphorylation of substrates generating "phosphodegron" recognition motifs that control ubiquitylation kinetics [25]. Advanced quantitative proteomic methods, including **SILAC (Stable Isotope Labeling with Amino acids in Cell Culture)** and **TMT (Tandem Mass Tagging)**, now enable researchers to determine modification stoichiometries with temporal precision, revealing how signaling dynamics control biological outcomes [25]. These approaches have been particularly valuable for understanding how the ubiquitin code is rewired in pathological conditions, such as in radioresistant cancer cells where K63-linked chains stabilize DNA repair factors while K48-mediated degradation of survival proteins is inhibited [5].

Linkage-Specific Ubiquitin Chain Distributions

Different biological contexts produce characteristic distributions of ubiquitin chain linkages that determine functional outcomes. Mass spectrometry analysis of polyubiquitin chains on KCNQ1-YFP expressed in HEK293 cells revealed a striking linkage distribution where **K48 linkages dominated (72%)**, followed by **K63 linkages (24%)**, with atypical chains (K11, K27, K29, K33, and K6) accounting for only **4%** of the total [3]. This distribution controls the ion channel's subcellular localization and stability, with different linkages directing the protein to distinct cellular compartments. The development of **linkage-specific antibodies** has further enabled researchers to quantify these chain architectures in different

signaling contexts, revealing how specific pathways utilize characteristic ubiquitin topologies [25]. For instance, DNA damage signaling employs predominantly K63-linked and linear ubiquitin chains to recruit repair factors, while proteasomal degradation relies heavily on K48-linked chains [26] [5].

Table 2: Ubiquitin Chain Linkages and Their Functional Roles

Linkage Type	Primary Writers	Readers	Major Functions
K48	UBE2R1-3, many RING E3s	UBA domains, proteasomal receptors	Proteasomal degradation, cell cycle control
K63	UBE2N/Ube2V1, many RING E3s	TAB2, UIM domains	DNA repair, NF-κB signaling, endocytosis
M1 (Linear)	LUBAC (HOIP/HOIL-1L/SHARPIN)	NEMO, ABINs, optineurin	Inflammation, immune signaling, anti-apoptosis
K11	UBE2S, APC/C	Cezanne, certain UBDs	Cell cycle regulation, ER-associated degradation
K29/K33	UBE2H, UBE3C	TRABID	Proteasomal degradation, kinase regulation

Methodologies for Deciphering the Ubiquitin Code

Experimental Workflow for Ubiquitin Signaling Analysis

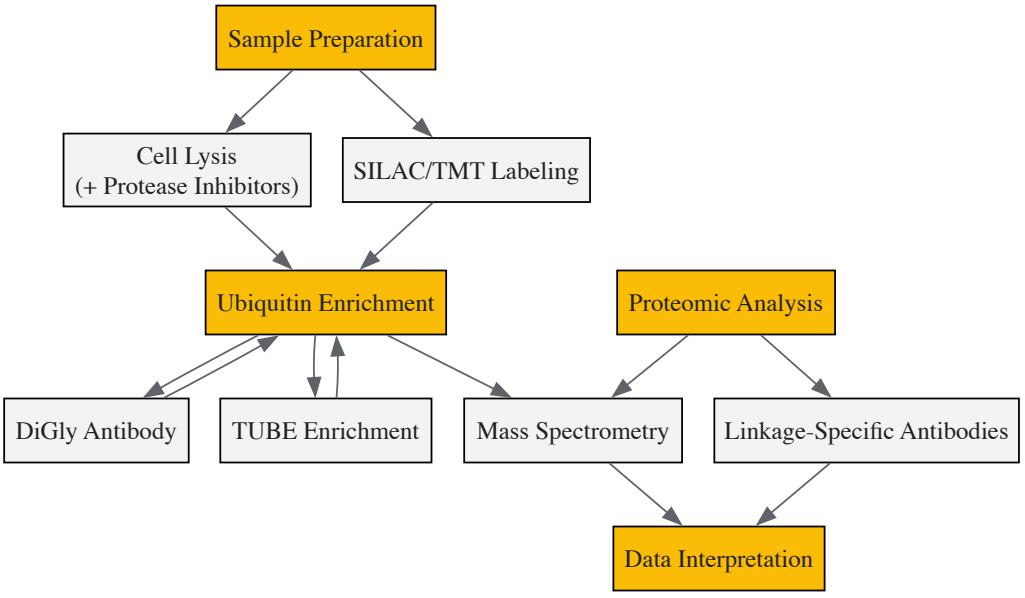

Figure 1: Experimental Workflow for Ubiquitin Signaling Analysis. This diagram outlines key steps in quantitative ubiquitin proteomics, from sample preparation with metabolic labeling to ubiquitin enrichment using diGly antibodies or TUBE reagents, followed by mass spectrometric analysis and data interpretation with linkage-specific tools.

The Scientist's Toolkit: Key Research Reagents

Table 3: Essential Research Reagents for Ubiquitin Signaling Studies

Reagent/Tool	Composition	Experimental Function	Key Applications
Tandem Ubiquitin Binding Entities (TUBEs)	Multiple UBDs fused in tandem	Protect polyubiquitin chains from DUBs, enrich ubiquitinated proteins	Identification of ubiquitinated substrates, purification of ubiquitin conjugates
Linkage-Specific Antibodies	Antibodies recognizing specific ubiquitin linkages	Detect and quantify particular chain types	Immunoblotting, immunofluorescence for pathway-specific ubiquitination
Engineered DUBs (enDUBs)	DUB catalytic domains fused to target-specific nanobodies	Substrate-selective ubiquitin chain editing in live cells	Functional analysis of ubiquitin chain roles on specific proteins
DiGly Antibody (K-ε-GG)	Antibody recognizing diglycine remnant on lysines	Enrich and identify ubiquitination sites by mass spectrometry	Ubiquitin proteomics, site-specific ubiquitination mapping
LUBAC Inhibitors (HOIPINs)	α,β-unsaturated carbonyl-containing chemicals	Specifically inhibit linear ubiquitination	Functional analysis of linear ubiquitination in inflammatory signaling

Reagent/Tool	Composition	Experimental Function	Key Applications
Activity-Based DUB Probes	Ubiquitin derivatives with warhead groups	Label active DUBs for identification and characterization	DUB activity profiling, inhibitor screening

Detailed Protocol: Linkage-Specific Analysis of Protein Ubiquitination

For investigators requiring precise analysis of ubiquitin chain linkages on specific proteins, the following protocol adapted from mass spectrometry-based approaches provides a robust methodology [3]:

- **Sample Preparation and Metabolic Labeling**
  - Culture HEK293 cells (or relevant cell line) in SILAC media containing heavy lysine (13C6, 15N2) and arginine (13C6, 15N4) for at least 6 cell doublings to achieve complete incorporation
  - Transfect cells with plasmid encoding target protein (e.g., KCNQ1-YFP) using PEI or preferred transfection reagent
  - Treat cells with proteasomal inhibitor (10 μM MG132) and/or DUB inhibitors (5 μM PR-619) for 4-6 hours before harvesting to stabilize ubiquitin conjugates
- **Immunoprecipitation of Target Protein**
  - Lyse cells in RIPA buffer (50 mM Tris-HCl pH 7.5, 150 mM NaCl, 1% NP-40, 0.5% sodium deoxycholate, 0.1% SDS) supplemented with 10 mM N-ethylmaleimide, protease inhibitors, and 20 μM PR-619
  - Pre-clear lysate with protein A/G beads for 30 minutes at 4°C
  - Incubate with target-specific antibody (e.g., anti-KCNQ1) or GFP-nanobody for YFP-tagged proteins overnight at 4°C
  - Capture immune complexes with protein A/G beads, wash 3× with lysis buffer and 2× with PBS
- **Ubiquitin Chain Analysis by Mass Spectrometry**
  - Separate immunoprecipitated proteins by SDS-PAGE, excise bands corresponding to target protein and associated complexes
  - Reduce with 10 mM DTT, alkylate with 55 mM iodoacetamide, and digest with trypsin (1:50 enzyme:substrate) overnight at 37°C
  - Enrich for ubiquitinated peptides using diGly antibody-conjugated beads (K-ε-GG immunoaffinity enrichment)
  - Analyze by LC-MS/MS on Orbitrap Fusion Lumos with MultiNotch MS3 method for TMT quantification
  - Identify ubiquitin linkage types by quantifying the relative abundance of diGly-modified ubiquitin peptides, particularly focusing on signature peptides containing K6, K11, K27, K29, K33, K48, and K63 residues with GG modification

Ubiquitin Signaling in DNA Damage Response: A Case Study

The DNA damage response provides a compelling case study of the reader-writer-eraser paradigm in action, demonstrating how ubiquitin signaling coordinates complex cellular processes. Upon DNA double-strand break formation, the **ATM kinase** phosphorylates the histone variant **H2AX**, creating a binding site for the **MDC1** scaffold protein via its tandem BRCT domain [26]. This recruitment initiates a sophisticated ubiquitin signaling cascade where **RNF8** serves as the primary writer, recognizing phosphorylated MDC1 through its FHA domain and catalyzing K63-linked ubiquitination of histone H1 [26]. This ubiquitin mark is then read by **RNF168** through its UDM1 motif, triggering a second wave of ubiquitin writing wherein RNF168 catalyzes ubiquitylation of H2A-type histones at K13/K15 [26]. The resulting ubiquitin landscape is subsequently read by repair factors including **53BP1** and **BRCA1** through their UBDs, directing appropriate repair pathway choice between non-homologous end joining (NHEJ) and homologous recombination (HR) [26] [5]. This exquisite coordination between writers, readers, and erasers ensures faithful DNA repair while maintaining appropriate signal duration and spatial restriction.

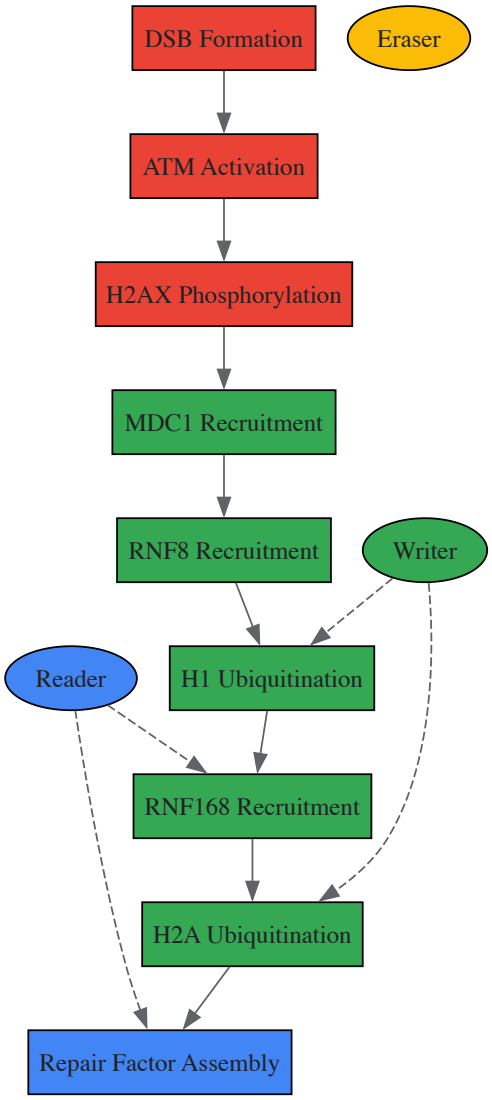

Figure 2: Ubiquitin Signaling in DNA Damage Response. This diagram illustrates the hierarchical reader-writer-eraser cascade in DNA double-strand break repair, highlighting how sequential ubiquitin writing and reading events orchestrate repair factor assembly and pathway choice.

Implications for Therapeutic Intervention

The reader-writer-eraser paradigm in ubiquitin signaling presents numerous attractive targets for therapeutic intervention across diverse disease contexts. In cancer, malignant cells frequently exploit ubiquitin signaling to drive proliferation, evade cell death, and develop therapy resistance [5]. For example, in radiotherapy-resistant tumors, **rewiring of the ubiquitin code** creates dependencies that can be therapeutically targeted, as demonstrated by the development of **PROTACs (Proteolysis-Targeting Chimeras)** that redirect E3 ligases to degrade oncoproteins [5]. The **reversible nature** of ubiquitin modifications offers particular advantages for drug development, as inhibition of writers or erasers can produce rapid, dynamic effects on signaling pathways [5]. Additionally, the **chain topology diversity** enables highly specific targeting of particular ubiquitin signals without globally disrupting protein homeostasis. Emerging strategies include developing **LUBAC inhibitors** (HOIPINs) for inflammatory diseases, **linkage-specific DUB inhibitors** for cancer, and **targeted protein degraders** that exploit endogenous ubiquitin machinery [21] [5]. As our understanding of the ubiquitin code deepens, particularly through single-cell transcriptomics and CRISPR-based functional screens, we are identifying novel therapeutic vulnerabilities that can be exploited for precision medicine approaches targeting specific ubiquitin signaling nodes in disease contexts.

The reader-writer-eraser paradigm provides a powerful conceptual framework for understanding how ubiquitin-binding domains decode complex cellular signals to orchestrate precise biological outcomes. Through sophisticated integration of writers that create diverse ubiquitin codes, erasers that provide dynamic editing capability, and readers that interpret these signals to drive specific cellular responses, this system enables exquisite contextual control of virtually all cellular processes. Recent technological advances, including **quantitative proteomics**, **linkage-specific tools**, and **engineered DUBs**, are rapidly accelerating our deciphering of the ubiquitin code, revealing both fundamental biological principles and novel therapeutic opportunities. As we continue to unravel the complexities of ubiquitin signaling networks, particularly through spatial proteomics and single-cell approaches, we move closer to comprehensively understanding how cells utilize this sophisticated language to maintain homeostasis and how its dysregulation drives disease pathogenesis.

The ubiquitin code represents one of the most sophisticated post-translational signaling systems in eukaryotic biology, functioning as a central regulator of protein stability, localization, and function through the covalent attachment of the small protein modifier ubiquitin [27] [28]. This complex code encompasses not only single ubiquitin modifications (monoubiquitination) but also diverse polyubiquitin chains formed through different linkage types between ubiquitin molecules, each capable of directing distinct cellular outcomes [27] [3]. The human genome encodes approximately 600 E3 ubiquitin ligases and roughly 100 deubiquitinases (DUBs) that collectively write, edit, and erase ubiquitin signals to maintain cellular homeostasis [3] [29]. The critical importance of ubiquitin signaling in fundamental processes—including inflammatory signaling through NF-κB, DNA damage response, autophagy, and antigen presentation—has made it an attractive target for manipulation by microbial pathogens [27] [30].

Bacterial and viral pathogens have evolved sophisticated mechanisms to subvert the host ubiquitin system, despite generally lacking conventional ubiquitin machinery of their own [27] [30]. Through secreted effector proteins and toxins, pathogens actively rewrite the ubiquitin code to suppress host immune responses, redirect cellular resources, and create favorable niches for replication and persistence [27] [31]. These microbial interventions in ubiquitin signaling follow two broad strategic patterns: "rule-following" mechanisms that employ structural mimics of eukaryotic ubiquitin regulators, and "rule-breaking" mechanisms that introduce entirely novel enzymatic activities and modifications foreign to eukaryotic biology [27] [31]. This ongoing molecular arms race between host and pathogen has not only revealed fundamental aspects of microbial pathogenesis but has also illuminated previously unrecognized complexities and possibilities within the ubiquitin system itself [27]. The following sections provide a comprehensive technical analysis of the molecular mechanisms, experimental methodologies, and therapeutic implications of pathogen-mediated manipulation of the host ubiquitin code.

Bacterial Manipulation of Host Ubiquitination

Rule-Following Strategies: Molecular Mimicry of Eukaryotic Enzymes

Many bacterial pathogens employ effector proteins that structurally and functionally mimic host E3 ubiquitin ligases, utilizing similar catalytic domains and mechanisms to redirect ubiquitination toward host proteins crucial for immunity.

Table 1: Bacterial E3 Ubiquitin Ligase Effectors and Their Functions

Bacterial Pathogen	Effector Protein	E3 Ligase Type	Host Target/Function	Reference
Pseudomonas syringae	AvrPtoB	U-box	Inhibits plant pattern-triggered immunity	[27] [30]
Escherichia coli (EPEC/EHEC)	NleG	RING	Not fully characterized (ND)	[27] [30]
Salmonella Typhimurium	SopA	HECT	Regulates host inflammation	[30]
Escherichia coli (EPEC/EHEC)	NleL	HECT	Regulates actin pedestal formation	[30]
Shigella flexneri	IpaH family	NEL	Multiple targets in NF-κB pathway	[30]

The *Pseudomonas syringae* effector AvrPtoB represents a paradigm of molecular mimicry, containing a C-terminal U-box domain that structurally resembles eukaryotic RING-type E3 ligases despite minimal sequence similarity [27]. This domain maintains the characteristic cross-brace zinc coordination and preserves a critical "linchpin" lysine/arginine residue essential for allosteric activation of E2~Ub conjugates [27]. AvrPtoB directly ubiquitinates host pattern recognition receptors (PRRs) to suppress plant immunity, with disruption of its E2-binding interface abolishing both ligase activity and virulence function [27]. Similarly, the NleG effectors from enteropathogenic *E. coli* encode RING-type domains that facilitate ubiquitination of unidentified host targets, though their precise roles in pathogenesis remain under investigation [27] [30].

Rule-Breaking Strategies: Novel Mechanisms of Ubiquitin Manipulation

In contrast to molecular mimics, some bacterial effectors employ completely novel mechanistic and structural solutions for ubiquitin manipulation that diverge from established eukaryotic paradigms.

Table 2: Unconventional Bacterial Effectors in Ubiquitin Signaling

Effector/Pathogen	Novel Mechanism	Catalytic Activities	Functional Consequence	Reference
SidE family (*Legionella pneumophila*)	Non-canonical, E1/E2-independent ubiquitination	mART, PDE	Serine ubiquitination of RAB GTPases	[30] [31]
SdeA (*Legionella pneumophila*)	Phosphoribosyl-linked ubiquitination	mART, PDE	Impairs TNF signaling and mitophagy	[31]
OspI (*Shigella flexneri*)	Deamidation of E2 enzyme	Gln deamidase	Inactivates UBE2N/UBC13 (NF-κB pathway)	[30]

Effector/Pathogen	Novel Mechanism	Catalytic Activities	Functional Consequence	Reference
NleB (*E. coli*)	N-acetylglucosamine modification	Glycosyltransferase	Inhibits TRAF2 ubiquitination	[30]

The SidE family effectors from *Legionella pneumophila* exemplify this rule-breaking approach, catalyzing ubiquitination through a completely E1- and E2-independent mechanism [30] [31]. These large multidomain proteins employ mono-ADP-ribosyltransferase (mART) and phosphodiesterase (PDE) activities in sequence to first ADP-ribosylate ubiquitin using NAD+ as a cofactor, then phosphoribosylate serine residues of host substrates including RAB GTPases and RTN4 [31]. This unique two-step reaction proceeds through a transient phosphoribosyl-ubiquitin intermediate covalently linked to a catalytic histidine residue (H277) within the PDE domain, forming a phosphoramidate bond before final transfer to substrate serine residues [31]. This non-canonical ubiquitination pathway allows *Legionella* to fundamentally reshape host membrane trafficking without engaging the conventional ubiquitination machinery.

Host Countermeasures: Ubiquitin-Mediated Pathogen Sensing and Restriction

In response to bacterial manipulation, host cells have evolved sophisticated ubiquitin-dependent surveillance mechanisms to detect and eliminate intracellular pathogens. Recent research has identified a novel innate immune sensing strategy involving the recognition of bacterial surface proteins containing degron-like motifs that are ubiquitinated by host E3 ligases [32].

The SCF(^{FBW7}) E3 ligase complex, regulated by glycogen synthase kinase 3β (GSK3β), plays a crucial role in this defense mechanism by recognizing tripartite degron motifs in bacterial surface proteins [32]. These motifs consist of a primary degron sequence followed by a proximal lysine residue and a disordered intervening region, mirroring the recognition elements typically found in cellular proteins destined for K48-linked ubiquitination and proteasomal degradation [32]. In *Streptococcus pneumoniae*, the surface proteins BgaA (β-galactosidase/adhesin) and PspA (choline-binding protein) contain such degron-like motifs and undergo K48-linked ubiquitination, leading to enhanced bacterial clearance [32]. Deletion of these ubiquitination targets significantly reduces K48-ubiquitin decoration and improves intracellular bacterial persistence, confirming their role in antimicrobial defense [32]. This degron-mediated recognition strategy appears to be a conserved mechanism operating across phylogenetically diverse bacterial pathogens, representing a fundamental aspect of cell-autonomous immunity [32].

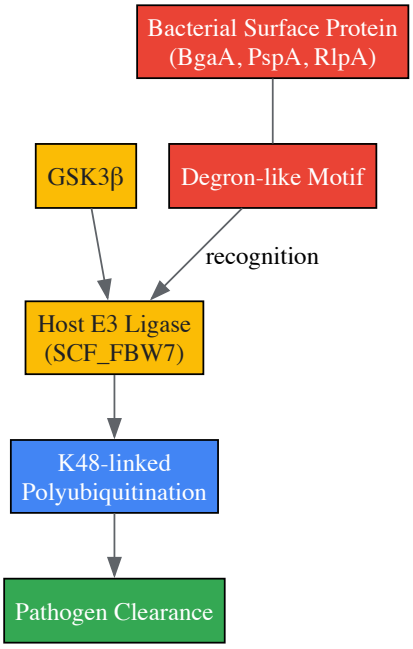

Figure 1: Host ubiquitin-mediated pathogen sensing mechanism. Host E3 ligase SCF(^{FBW7}), regulated by GSK3β, recognizes degron-like motifs on bacterial surface proteins, leading to K48-linked polyubiquitination and pathogen clearance.

Viral Manipulation of Host Ubiquitination

Viruses employ equally sophisticated strategies to manipulate the host ubiquitin system, though their compact genomes often necessitate multifunctional proteins that interface with multiple components of the ubiquitination machinery. The specificity in viral manipulation of ubiquitination is controlled through several mechanisms: substrate selection, lysine prioritization within substrates, and specific lysine linkages in polyubiquitin chains [28]. Viral proteins frequently exploit the diversity of ubiquitin chain topologies to achieve specific outcomes, with K48-linked chains typically targeting proteins for proteasomal degradation, while K63-linked chains more often modulate signaling pathways and protein trafficking [28].

Notably, both K48 and K63 ubiquitin chains can exist in unanchored forms (not attached to target proteins) that play important roles in antiviral immune activation. Unanchored K48 chains activate IKKε to promote STAT1 phosphorylation and subsequent interferon-stimulated gene (ISG) expression, while unanchored K63 chains interact with RIG-I and activate IRF3 and NF-κB signaling pathways [28]. Viruses have correspondingly evolved mechanisms to generate or eliminate these unanchored chains to evade detection. The intricate competition between viral manipulation and host defense mechanisms has driven the evolution of an extraordinarily complex ubiquitin code, with viruses serving as both exploiters and unwitting exposers of its hidden regulatory potential.

Technical Approaches and Experimental Methodologies

Ubiquitinome Analysis by Mass Spectrometry

Comprehensive analysis of pathogen-induced changes to the host ubiquitinome requires sophisticated proteomic approaches. DiGly proteomics (also known as ubiquitin remnant motif profiling) leverages the characteristic diglycine signature left on tryptic peptides after ubiquitination, enabling system-wide identification and quantification of ubiquitination sites [33].

Table 3: Key Research Reagents for Ubiquitin-Pathogen Research

Reagent/Tool	Type	Experimental Function	Example Application	Reference
DiGly Antibody	Immunoaffinity reagent	Enrichment of ubiquitinated peptides	Ubiquitinome profiling by MS	[33]
Linkage-Specific Ub Antibodies	Detection tool	Immunoblotting for chain types	Monitoring specific ubiquitin linkages	[32]
SILAC Labeling	Quantitative proteomics	Comparative quantification	Dynamic ubiquitination changes	[33]
Engineered DUBs (enDUBs)	Molecular tool	Linkage-specific ubiquitin editing	Functional studies of chain types	[3]
Activity-Based Probes	Chemical biology	DUB activity profiling	Pathogen effector characterization	[29]

A typical experimental workflow involves: (1) cell culture with Stable Isotope Labeling by Amino acids in Cell culture (SILAC) for quantitative comparison; (2) pathogen infection under controlled conditions; (3) cell lysis and tryptic digestion; (4) immunoaffinity enrichment of diGly-containing peptides using specific antibodies; and (5) liquid chromatography-tandem mass spectrometry (LC-MS/MS) analysis with database searching for ubiquitination site identification [33]. This approach was successfully applied to characterize ubiquitinome dynamics in *Francisella novicida*-infected primary bone marrow-derived macrophages (BMDMs), identifying 2,491 ubiquitination sites on 1,077 proteins and revealing infection-induced changes in proteins involved in cell death, phagocytosis, and inflammatory responses [33]. The incorporation of genetic knockouts (e.g., IFNAR-deficient macrophages) further enables dissection of signaling pathway requirements for specific ubiquitination events [33].

Figure 2: Experimental workflow for ubiquitinome analysis using diGly proteomics and SILAC labeling.

Functional Validation Using Engineered Deubiquitinases

Recent technological advances have enabled more precise functional dissection of specific ubiquitin linkage types in biological processes. Engineered deubiquitinases (enDUBs) represent a powerful approach for selectively removing specific polyubiquitin chain types from target proteins in live cells [3]. These tools are created by fusing catalytic domains of linkage-selective DUBs to a GFP-targeted nanobody, enabling substrate-specific deubiquitination [3].

The standard implementation involves: (1) selection of DUB catalytic domains with defined linkage preferences (e.g., OTUD1 for K63, OTUD4 for K48, Cezanne for K11, TRABID for K29/K33); (2) fusion to anti-GFP nanobody via flexible linkers; (3) co-expression with GFP-tagged protein of interest; and (4) functional assessment of deubiquitination effects on protein localization, stability, or activity [3]. This approach has revealed distinct roles for various ubiquitin linkages in regulating the trafficking and stability of membrane proteins such as KCNQ1 potassium channels, with different chain types controlling endoplasmic reticulum retention, endocytosis, recycling, and proteasomal targeting [3]. Application of enDUB technology to pathogen-infected systems could potentially elucidate the functional significance of specific ubiquitination events manipulated by bacterial and viral effectors.

Therapeutic Implications and Future Directions

The growing understanding of pathogen manipulation of the ubiquitin system has opened promising avenues for therapeutic intervention. Several key areas represent particularly active frontiers in translational research:

Targeted Protein Degradation Strategies: The PROTAC (Proteolysis-Targeting Chimera) technology and related targeted protein degradation approaches leverage the ubiquitin system to eliminate disease-causing proteins, demonstrating particular promise in oncology [34] [35]. These bifunctional molecules simultaneously bind to target proteins and E3 ubiquitin ligases, inducing target ubiquitination and degradation [34]. The ubiquitin-proteasome system market is projected to reach approximately $2.5 billion by 2025, driven largely by the clinical success of proteasome inhibitors in treating multiple myeloma and other hematological malignancies [35].

Deubiquitinase Inhibitors: The approximately 100 human deubiquitinases (DUBs) represent attractive therapeutic targets, with first-generation DUB inhibitors now approaching clinical trials [29]. DUBs regulate numerous cellular processes by removing ubiquitin from substrate proteins, and their inhibition can modulate key signaling pathways in cancer, neurodegeneration, and infectious diseases [29]. Challenges in DUB drug discovery include maintaining enzyme activity during screening (often requiring reducing agents that can increase false positives) and achieving selectivity among structurally similar DUB active sites [29].

Anti-infective Therapeutics: Understanding how pathogen effectors manipulate the host ubiquitin system enables the development of novel anti-infectives that specifically disrupt these interactions. Small molecules targeting bacterial E3 ligase effectors or host proteins commandeered by pathogens could potentially suppress virulence without exerting the selective pressure for resistance associated with conventional antibiotics [27] [31]. The unique enzymatic mechanisms of rule-breaking effectors like the SidE family from *Legionella* offer particularly attractive targets for pathogen-specific inhibition [31].

The continuing elucidation of how bacterial and viral pathogens rewrite the host ubiquitin code promises not only to reveal new therapeutic strategies against infectious diseases but also to deepen our fundamental understanding of ubiquitin signaling complexity and diversity. As mass spectrometry technologies advance and new chemical tools for ubiquitin manipulation emerge, researchers are poised to unravel increasingly sophisticated aspects of this molecular arms race, potentially uncovering previously unimaginable regulatory possibilities embedded within the ubiquitin code.

Tools and Technologies for Probing and Targeting the Ubiquitin Network

The ubiquitin system represents a complex post-translational modification network that regulates virtually all cellular processes, from protein degradation and cell cycle control to immune signaling and DNA repair [36]. This system employs a sequential enzymatic cascade consisting of ubiquitin-activating (E1), ubiquitin-conjugating (E2), and ubiquitin-ligating (E3) enzymes to conjugate ubiquitin to substrate proteins, while deubiquitinating enzymes (DUBs) remove these modifications, creating a dynamic regulatory equilibrium [36] [37]. The complexity of the ubiquitin code is vast, with different ubiquitin chain topologies triggering distinct cellular outcomes—for instance, Lys48-linked chains typically target proteins for proteasomal degradation, whereas Lys63-linked chains and linear (M1-linked) chains activate immune and inflammatory signaling pathways [36] [37]. With over 600 E3 ligases, approximately 100 DUBs, 40 E2 enzymes, and only 2 E1 enzymes in humans, this system offers a wealth of potential drug targets for conditions including neurodegenerative diseases, cancer, immune disorders, and infectious diseases [36] [29] [38].

Despite years of research, the pharmacological potential of the ubiquitin system remains largely untapped, with relatively few clinical inhibitors or specific chemical probes available [36]. This scarcity stems from the challenge of targeting protein-protein interactions and enzyme families with high structural homology. Fragment-based drug discovery (FBDD) has emerged as a powerful approach to address these challenges, enabling efficient coverage of chemical space with small compound libraries and identifying optimal starting points for inhibitor development [36]. This technical review examines the current state of FBDD applied to ubiquitin system enzymes, with a focus on experimental methodologies, recent advances, and future directions for probing the complexity of the ubiquitin code.

Fragment-Based Drug Discovery: Principles and Methodologies

Core Concepts and Advantages Over Traditional Screening

Fragment-based drug discovery employs a strategy fundamentally different from traditional high-throughput screening (HTS). While HTS screens hundreds of thousands of complex, "drug-like" molecules, FBDD utilizes much smaller chemical fragments (molecular weight <300 Da) that comply with the "rule of 3" (logP ≤3, ≤3 hydrogen-bond donors, ≤3 hydrogen-bond acceptors, and ≤3 rotatable bonds) [36]. These smaller fragments provide broader coverage of chemical space with significantly smaller libraries, making screening faster and more cost-effective [36]. Although fragments initially exhibit weaker binding affinities, they typically display higher ligand efficiency (binding energy per heavy atom) than HTS hits, providing superior starting points for medicinal chemistry optimization [36].

The FBDD process involves identifying initial fragment hits, validating their binding, determining fragment-protein complex structures, and iteratively growing or merging fragments into lead compounds with increased affinity and specificity [36] [39]. This approach is particularly valuable for challenging targets like ubiquitin system enzymes, where traditional HTS has struggled to yield quality chemical probes.

Screening Methodologies and Detection Technologies

Table 1: Key Biophysical Methods for Fragment Screening

Method	Detection Principle	Throughput	Key Advantages	Primary Application
Surface Plasmon Resonance (SPR)	Measures mass change on sensor chip	Medium	Label-free, provides kinetic parameters	Hit validation, affinity determination
Nuclear Magnetic Resonance (NMR)	Chemical shift perturbations	Low-medium	Identifies binding site, works with impure samples	Initial screening, binding site mapping
Differential Scanning Fluorimetry (DSF)	Thermal protein stabilization	High	Low cost, minimal protein consumption	Primary screening, thermal shift assays
X-ray Crystallography	Electron density in crystal structure	Low	Provides atomic-resolution structural data	Structure-based design, binding mode
Intact Protein LC-MS	Mass shift from covalent modification	High	Direct detection, ideal for covalent fragments	Covalent fragment screening, kinetics

Both non-covalent and covalent fragment screening approaches have been successfully applied to ubiquitin system enzymes. Non-covalent fragments are typically screened using protein-based (SPR, DSF, X-ray) or ligand-based (NMR) detection methods that identify binding through changes in biophysical properties [36]. More recently, covalent fragment screening has gained prominence, particularly for cysteine protease families like DUBs and RBR E3 ligases that feature catalytic cysteine residues [40] [41]. Covalent fragments contain an electrophilic "warhead" in addition to the molecular pharmacophore, enabling initial reversible binding followed by covalent bond formation with a proximal nucleophilic residue [36] [42]. This approach simplifies hit detection through mass spectrometry and provides increased target occupancy, making it particularly valuable for targeting shallow protein surfaces and protein-protein interaction interfaces [42].

Diagram: Fragment-Based Drug Discovery Workflow

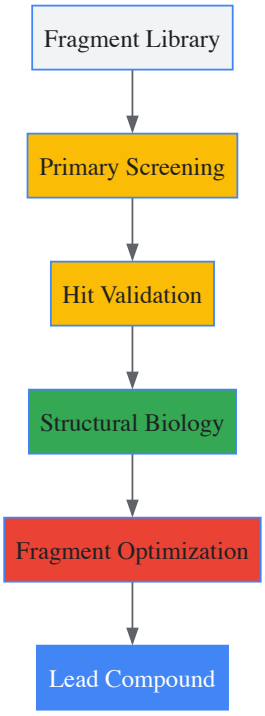

Targeting Ubiquitin System Enzymes with FBDD

E3 Ubiquitin Ligases

E3 ubiquitin ligases represent the most attractive targets within the ubiquitin system due to their role in determining substrate specificity. Recent successes have demonstrated the power of FBDD for targeting diverse E3 ligase families:

RBR E3 Ligases: The linear ubiquitin chain assembly complex (LUBAC), containing the catalytic subunit HOIP, was targeted using a library of 106 electrophilic fragments based on α,β-unsaturated methyl ester warheads [40]. Screening against the HOIP RBR domain using intact protein LC-MS identified compound **5** as a promising hit that covalently modified the active site cysteine C885. This fragment demonstrated concentration-

dependent labeling with kinact/Kd of 0.97 $M^{-1}s^{-1}$ and showed selectivity for HOIP over other thioester-forming E3 ligases including HOIL-1L, HHARI, and HECT family ligases [40].

RING E3 Ligases: A recent study targeting TRIM25 employed a cysteine-reactive chloroacetamide fragment library screened against the PRYSPRY substrate-binding domain [42]. From 221 fragments screened, eight hits demonstrated >33.9% labeling, with a 3.6% hit rate. The top hits were elaborated using high-throughput chemistry direct-to-biology (HTC-D2B) platform, enabling rapid synthesis and testing of analogs through in-situ amide coupling in 384-well plates [42].

Bacterial NEL E3 Ligases: Targeting bacterial effector E3 ligases represents an innovative antimicrobial strategy. A covalent fragment screen against Salmonella SspH1 identified 16 hits with >30% labeling from a 227-compound chloroacetamide library [38]. Three promising fragments were selected for HTC-D2B elaboration, generating libraries of 81 and 349 amines for conjugation, successfully yielding potent inhibitors of SspH1 and SspH2 E3 ligase activity [38].

Deubiquitinating Enzymes (DUBs)

DUBs have emerged as particularly promising targets for FBDD due to their cysteine protease mechanism and the presence of well-defined active sites. A recent groundbreaking study developed a DUB-focused covalent library of 178 compounds designed to target multiple regions around the catalytic site through combinatorial assembly of noncovalent building blocks, linkers, and electrophilic warheads [41]. The library design was informed by analysis of DUB-ligand and DUB-ubiquitin co-structures, specifically targeting interactions with blocking loops and the leucine-binding pocket.

Table 2: DUB-Focused Covalent Library Screening Results

Metric	Result	Significance
DUBs Detected	65 / ~100	Comprehensive coverage of cysteine protease DUBs
Hit Compounds	60 / 178 (34%)	High success rate for targeted library
Selective Hits	60 compounds targeting 1-3 DUBs	Excellent selectivity profiles achieved
DUBs with Selective Hits	23 DUBs across 5 subfamilies	Broad family coverage with selective starting points
Probe Compound	VCPIP1 inhibitor (70 nM)	Validated probe for understudied DUB

Screening using activity-based protein profiling (ABPP) in cellular extracts identified hits against 45 endogenous DUBs spanning USP, UCH, OTU, MJD, and ZUP1 subfamilies [41]. The platform enabled simultaneous hit identification and structure-activity relationship analysis across the DUB family, leading to the development of a selective 70 nM covalent inhibitor for the understudied DUB VCPIP1 [41].

E1 and E2 Enzymes

While E1 and E2 enzymes have received less attention than E3s and DUBs in FBDD campaigns, they remain important therapeutic targets. The two human E1 enzymes (UBA1 and UBA6) initiate the ubiquitination cascade and represent potential targets for broad-spectrum inhibition [36]. E2 enzymes (~40 in humans) represent intermediate players that work in concert with E3s to determine ubiquitin chain topology [36] [37]. Although few fragment screening campaigns against E2s have been reported, their conserved ubiquitin-conjugating (UBC) domains and interactions with both E1 and E3 enzymes offer potential allosteric sites for fragment binding.

Diagram: Ubiquitin System Enzyme Cascade and FBDD Targeting

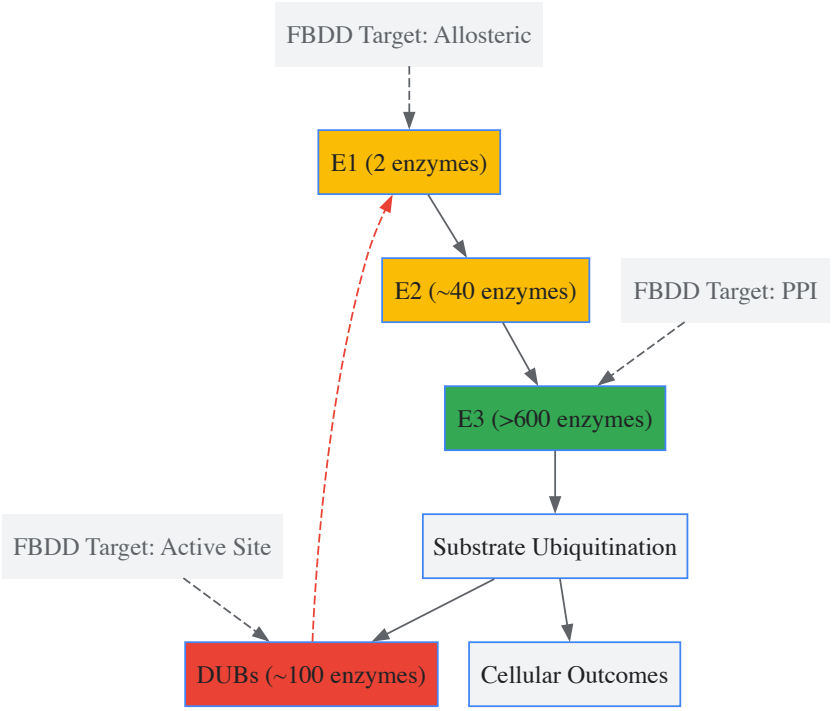

Experimental Protocols and Methodologies

Covalent Fragment Screening Protocol: HOIP RBR E3 Ligase

The following protocol outlines the covalent fragment screening approach used to identify HOIP inhibitors [40]:

Library Design and Synthesis:

- Designed 106 electrophilic fragments based on α,β-unsaturated methyl ester warheads
- Fragments selected based on molecular weight, clogP, and hydrogen bond capacity
- Synthesized via parallel amide bond formation between carboxylic acid fragments and amine electrophiles
- Quality control: monitored DMSO stock stability for >6 months at 4°C

Screening Conditions:

- Protein: HOIP RBR domain (wild-type and R1032A mutant), 20 μM concentration
- Fragments: 10-fold stoichiometric excess (20 μM), pooled into groups of 4-5 compounds
- Buffer: 50 mM HEPES pH 7.5, 150 mM NaCl, 0.5 mM TCEP
- Incubation: 24 hours at room temperature
- Detection: Intact protein LC-MS (detection of mass shift)

Hit Validation:

- Time-dependent labeling: 0-24 hours at varying concentrations (0-400 μM)
- Specificity testing: Counter-screening against E1, E2s (UbcH5c, UbcH7), related E3s (HOIL-1L, RNF144A, HHARI, TRIAD3A), and HECT E3s (NEDD4L, E6AP)
- Mutant validation: HOIP RBR C885S active site mutant to confirm binding specificity
- LC-MS/MS analysis: Chymotryptic digest to confirm modification at C885

Kinetic Characterization:

- Normalized time courses fitted to single exponential equation to obtain kobs
- Plotted kobs against compound concentration to determine kinact/Kd ratio
- For compound 5: kinact/Kd = 0.97 ± 0.01 $M^{-1}s^{-1}$

DUB-Focused Covalent Library Screening Protocol

This protocol details the innovative ABPP approach for screening DUB-targeted covalent libraries [41]:

Library Design Strategy:

- Structure-informed design based on DUB-ligand and DUB-ubiquitin co-structures
- Combinatorial assembly: noncovalent building blocks + linkers + electrophilic warheads
- Warhead diversity: cyano, α,β-unsaturated amide/sulfonamide, chloroacetamide, halogenated aromatics
- Linker design: Mimics C-terminal GG residues of ubiquitin, varied length and flexibility

ABPP Screening Workflow:

- Cell extract preparation: HEK293 cells, optimized for DUB activity
- Competition assay: 50 μM compound pre-incubation for 30 minutes
- ABP labeling: 1:1 combination of biotin-Ub-VME and biotin-Ub-PA (1 hour)
- Sample processing: Streptavidin enrichment, tryptic digestion, TMT labeling
- LC-MS/MS analysis: True nanoflow LC with integrated electrospray emitters
- Data analysis: Normalized percentage of ABP labeling relative to DMSO control

Hit Criteria and Validation:

- Primary hit: ≥50% inhibition of ABP labeling for at least one DUB
- Orthogonal validation: Biochemical assays with recombinant DUBs
- Cellular target engagement: Live-cell ABPP and functional assays
- Counter-screening: Selectivity against non-DUB ubiquitin system enzymes

The Scientist's Toolkit: Essential Research Reagents and Platforms

Table 3: Key Research Reagent Solutions for Ubiquitin System FBDD

Reagent/Platform	Function	Application Examples
Chloroacetamide Fragment Libraries	Cysteine-targeting covalent fragments	TRIM25 PRYSPRY, SspH1, DUB screening [42] [38] [41]
α,β-unsaturated methyl ester libraries	Tunable reactivity cysteine targeting	HOIP RBR screening [40]
XChem Platform (Diamond Light Source)	High-throughput crystallographic screening	Fragment screening with structural insight [36]
Activity-Based Probes (Ub-PA, Ub-VME)	DUB activity profiling and competition	DUB-focused library screening [41]
HTC-D2B (High-Throughput Chemistry Direct-to-Biology)	Rapid fragment elaboration	TRIM25, SspH1/2 optimization [42] [38]
TMT Multiplexed Quantitative Proteomics	Parallel target engagement screening	DUB family-wide selectivity profiling [41]

Fragment-based drug discovery has established itself as a powerful methodology for targeting the challenging yet therapeutically promising ubiquitin system. The successes highlighted in this review—from selective inhibitors of RBR E3 ligases like HOIP to broad DUB-family screening and bacterial E3 ligase targeting—demonstrate the versatility and efficiency of FBDD approaches [40] [38] [41]. Key advances including covalent fragment libraries, structural biology integration, and high-throughput chemistry platforms have dramatically accelerated the discovery timeline and improved success rates.

The future of FBDD for ubiquitin system targeting will likely focus on several key areas: First, expanding beyond catalytic sites to target protein-protein interactions and allosteric sites will be essential for achieving greater selectivity. Second, the integration of new electrophile chemistry for targeting non-cysteine residues will open up new targeting opportunities [36]. Third, the application of FBDD to emerging induced proximity modalities such as PROTACs and molecular glues represents an exciting frontier for redirecting ubiquitin system activity [42]. Finally, the systematic mapping of structure-activity relationships across entire enzyme families, as demonstrated for DUBs, provides a blueprint for comprehensive pharmacologic interrogation of the ubiquitin system [41].

As our understanding of ubiquitin code complexity continues to evolve, FBDD will remain an essential tool for developing the chemical probes needed to decipher this complexity and translate these insights into new therapeutic strategies for human disease.

Targeted protein degradation (TPD) represents a paradigm shift in therapeutic intervention, moving beyond simple inhibition to the complete elimination of disease-causing proteins. By hijacking the cell's natural protein quality control systems, particularly the complex ubiquitin-proteasome system (UPS), TPD technologies offer unprecedented opportunities for targeting previously "undruggable" proteins. This whitepaper examines the mechanistic foundations of proteolysis-targeting chimeras (PROTACs) and related TPD strategies, focusing on their relationship to ubiquitin code complexity and functional diversity. We explore recent clinical advances, detailed experimental methodologies, and emerging innovations that

leverage the sophisticated language of ubiquitin signaling for therapeutic purposes, providing researchers with both theoretical frameworks and practical tools for advancing this revolutionary field.

Traditional drug discovery has primarily focused on developing occupancy-based inhibitors that block the active sites of proteins, a strategy that leaves approximately 80% of the human proteome considered "undruggable" due to the absence of suitable binding pockets or structural complexity [43]. The emergence of targeted protein degradation fundamentally challenges this paradigm by exploiting the body's natural protein disposal mechanisms to remove, rather than merely inhibit, pathological proteins. This approach capitalizes on the intricate ubiquitin code—a sophisticated system of post-translational modifications where diverse polyubiquitin chain architectures encode distinct cellular fates for modified proteins [3] [5]. The ubiquitin system's complexity arises from its numerous components: 2 E1 activating enzymes, approximately 40 E2 conjugating enzymes, and over 600 E3 ubiquitin ligases that provide substrate specificity, working in concert with deubiquitinases (DUBs) that edit or remove ubiquitin signals [44] [45] [46]. This extensive regulatory network enables precise spatiotemporal control over protein stability, localization, and function, creating a rich landscape for therapeutic intervention. PROTAC technology, first conceptualized in 1999 and experimentally demonstrated in 2001, has pioneered this field by creating bifunctional molecules that bridge specific target proteins to E3 ubiquitin ligases, ultimately leading to their proteasomal degradation [44] [45]. The subsequent expansion of TPD modalities—including molecular glues, lysosome-targeting chimeras (LYTACs), and autophagy-targeting chimeras (AUTACs)—demonstrates the growing sophistication of strategies leveraging cellular degradation machinery against disease targets [44] [46].

Ubiquitin System Complexity: Decoding the Language of Protein Destruction

The Ubiquitin-Proteasome System Architecture

The ubiquitin-proteasome system (UPS) constitutes a highly organized enzymatic cascade that regulates protein homeostasis through covalent attachment of ubiquitin molecules to specific substrate proteins. This process initiates with E1 activating enzymes that, in an ATP-dependent manner, activate ubiquitin and transfer it to E2 conjugating enzymes [44] [46]. The E2 enzymes then collaborate with E3 ubiquitin ligases, which confer substrate specificity by recognizing target proteins and facilitating ubiquitin transfer from E2 to substrate lysine residues [44] [45]. The human genome encodes over 600 E3 ligases, which far exceeds the diversity of E1 and E2 enzymes, making them ideal for therapeutic targeting to achieve selective protein degradation [45]. The resulting ubiquitin modifications can range from single ubiquitin molecules (monoubiquitination) to elaborate polyubiquitin chains connected through specific lysine residues within ubiquitin itself [3].

The Polyubiquitin Code: Linkage-Specific Functional Outcomes

Ubiquitin contains seven internal lysine residues (K6, K11, K27, K29, K33, K48, K63) and an N-terminal methionine residue (M1) that can serve as linkage points for polyubiquitin chain formation, creating a complex "ubiquitin code" that determines functional consequences for modified proteins [3]. Different chain topologies recruit distinct effector proteins that interpret this code and direct substrates toward specific cellular outcomes:

- **K48-linked chains**: Primarily target proteins for degradation by the 26S proteasome, serving as the canonical degradation signal [44] [5]. These linkages account for approximately 72% of polyubiquitin chains on specific substrates like KCNQ1 ion channels [3].
- **K63-linked chains**: Generally function in non-proteolytic signaling processes, regulating endocytosis, protein trafficking, inflammatory signaling, and DNA repair [44] [5]. These constitute about 24% of chains on KCNQ1 and play crucial roles in assembling signaling complexes [3].
- **Atypical linkages (K6, K11, K27, K29, K33)**: Collectively represent a small fraction (~4%) of chains but mediate specialized functions including endoplasmic reticulum-associated degradation (K11), regulation of kinase signaling, and control of cell surface receptor expression [3] [5].

The specificity of chain formation is encoded within particular E2/E3 enzyme pairs, while interpretation depends on ubiquitin-binding domains in effector proteins that recognize distinct chain architectures [3]. This sophisticated system allows a single modification type to regulate diverse biological processes through variations in chain topology.

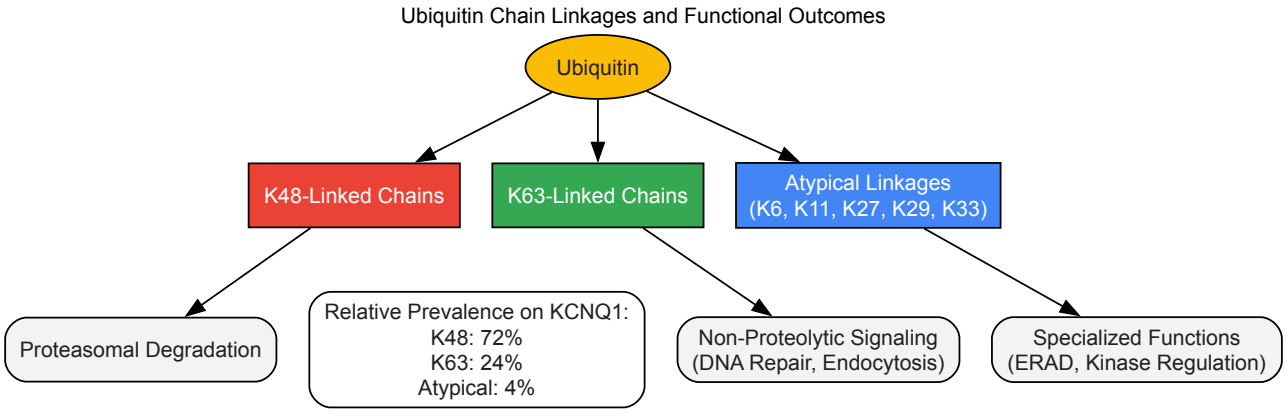

Diagram: Ubiquitin chain linkages and functional outcomes, showing the predominant fates associated with different polyubiquitin chain types and their relative prevalence on model substrate KCNQ1 [3].

PROTACs: Mechanism and Molecular Architecture

Core Structure and Mechanism of Action

PROTACs (PROteolysis TArgeting Chimeras) are heterobifunctional molecules consisting of three fundamental components: (1) a target protein-binding ligand or "warhead," (2) an E3 ubiquitin ligase-recruiting ligand, and (3) a chemical linker connecting these two moieties [44] [43]. These molecules function through a catalytic mechanism rather than traditional occupancy-based inhibition. The degradation process occurs in several coordinated steps:

- **Target Engagement**: The warhead domain binds specifically to the protein of interest (POI).
- **E3 Ligase Recruitment**: Simultaneously, the E3 ligase ligand recruits one of over 600 human E3 ubiquitin ligases.
- **Ternary Complex Formation**: The PROTAC induces a transient complex between the POI and E3 ubiquitin ligase.
- **Ubiquitin Transfer**: The E3 ligase catalyzes the transfer of ubiquitin from its cognate E2 enzyme to lysine residues on the POI surface.
- **Proteasomal Degradation**: The polyubiquitinated POI is recognized and degraded by the 26S proteasome.
- **PROTAC Recycling**: The PROTAC molecule is released unchanged and can catalyze additional rounds of degradation [44] [43].

This event-driven mechanism allows a single PROTAC molecule to degrade multiple target proteins, enabling potent effects at sub-stoichiometric concentrations and reducing the required drug exposure compared to traditional inhibitors [43].

Ternary Complex Formation and Cooperativity

The efficiency of PROTAC-mediated degradation depends critically on the formation of a productive POI-PROTAC-E3 ligase ternary complex. This process is governed by cooperativity—a measure of how much the PROTAC enhances the interaction between the POI and E3 ligase beyond mere binary binding events [43]. Positive cooperativity occurs when the PROTAC stabilizes the ternary complex more effectively than the simple sum of its individual binding interactions, leading to more efficient degradation. Linker length and composition significantly influence ternary complex geometry and stability, with optimal positioning of the two protein-binding domains being crucial for efficient ubiquitin transfer to the POI [47] [43]. The "hook effect" represents an important phenomenon where high PROTAC concentrations can paradoxically reduce degradation efficiency by forming non-productive binary complexes (POI-PROTAC and E3-PROTAC) instead of the productive ternary complex [45].

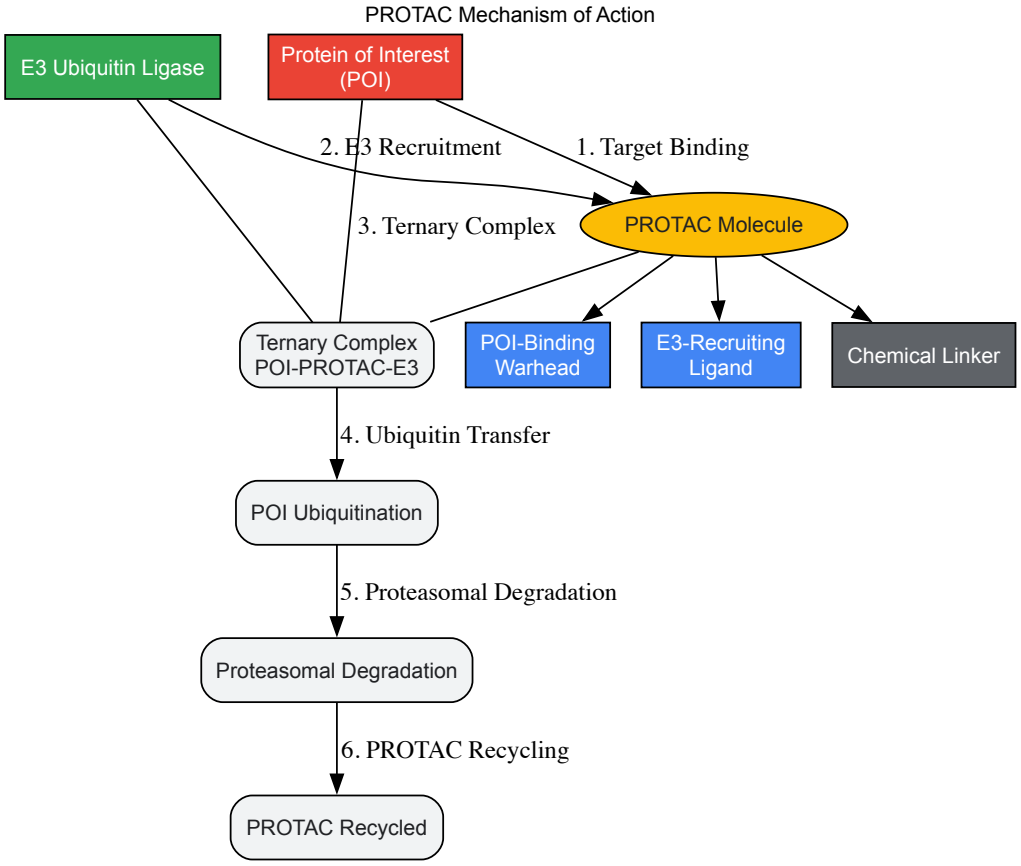

Diagram: PROTAC mechanism of action showing the six-step catalytic cycle from target binding to PROTAC recycling, highlighting the heterobifunctional structure and event-driven pharmacology.

Expanding the TPD Landscape: Beyond PROTACs

While PROTACs represent the most advanced TPD modality, several complementary strategies have emerged that leverage different aspects of cellular degradation machinery, significantly expanding the range of targetable proteins and cellular compartments.

Table: Comparison of Major Targeted Protein Degradation Technologies

Technology	Mechanism	Degradation Pathway	Target Scope	Key Features
PROTAC	Heterobifunctional molecule linking POI to E3 ligase	Ubiquitin-Proteasome System (UPS)	Intracellular proteins	Catalytic mechanism, expands druggable proteome [44] [43]
Molecular Glue	Monovalent molecule enhancing E3-POI affinity	Ubiquitin-Proteasome System (UPS)	Intracellular proteins	Smaller size, better pharmacokinetics, often serendipitous discovery [44] [46]
LYTAC	Bispecific molecule linking POI to lysosomal receptor	Lysosomal degradation	Extracellular and membrane proteins	Targets secreted and membrane proteins [44] [46]
AbTAC	Bispecific antibody engaging transmembrane E3 ligase	Lysosomal degradation	Membrane proteins	Uses endogenous transmembrane E3 ligases [44]
AUTAC	Bifunctional molecule with autophagy tag	Autophagy-lysosomal pathway	Cytosolic proteins, protein aggregates	Targets larger structures and aggregates [47] [46]
ATTEC	Bifunctional molecule tethering POI to LC3	Autophagy-lysosomal pathway	Cytosolic proteins, organelles	Directly engages autophagosome machinery [47] [46]

Molecular Glue Degraders

Molecular glue degraders (MGDs) are typically monovalent small molecules that induce or stabilize interactions between an E3 ubiquitin ligase and a target protein, leading to ubiquitination and degradation [44] [46]. Unlike PROTACs, MGDs do not simultaneously bind both proteins with separate domains but instead reshape the binding interface of one protein to enhance affinity for the other. Notable examples include immunomodulatory imide drugs (IMiDs) such as thalidomide, lenalidomide, and pomalidomide, which were discovered to function as molecular glues years after their initial clinical use [44] [46]. These compounds bind to the CRBN E3 ligase and modify its surface, enabling recognition and degradation of transcription factors IKZF1 and IKZF3. MGDs generally exhibit favorable drug-like properties due to their smaller size compared to PROTACs but have proven more challenging to design rationally, with most discoveries occurring serendipitously [46].

Lysosome-Targeting Modalities

Lysosome-targeting strategies significantly expand the TPD landscape by enabling degradation of extracellular and membrane-bound proteins that are inaccessible to UPS-based approaches. Lysosome-Targeting Chimeras (LYTACs) are bispecific molecules that simultaneously bind a target protein and a lysosome-targeting receptor (LTR) on the cell surface, such as the cation-independent mannose-6-phosphate receptor (CI-M6PR) [44] [46]. This engagement triggers endocytosis and subsequent lysosomal degradation of the target. Similarly, Antibody-based PROTACs (AbTACs) are fully recombinant bispecific antibodies that bind membrane proteins and recruit transmembrane E3 ligases like RNF43, leading to ubiquitination, internalization, and lysosomal degradation [44]. These technologies open previously inaccessible target classes, including cell surface receptors, secreted proteins, and antibody-drug complexes.

Clinical Translation and Current Landscape

The clinical advancement of PROTAC technology has progressed rapidly, with several candidates reaching late-stage clinical trials demonstrating promising efficacy in challenging disease contexts. As of 2025, over 40 PROTAC drug candidates are undergoing clinical evaluation targeting various proteins including androgen receptor (AR), estrogen receptor (ER), Bruton's tyrosine kinase (BTK), and interleukin-1 receptor-associated kinase 4 (IRAK4) [48].

Table: Selected PROTACs in Advanced Clinical Development (2025)

PROTAC Candidate	Company	Target	Indication	Clinical Status	Key Updates
Vepdegestrant (ARV-471)	Arvinas/Pfizer	Estrogen Receptor (ER)	ER+/HER2- breast cancer	Phase III	Met primary endpoint in ESR1-mutant patients in VERITAC-2 trial; planned regulatory submission H2 2025 [48]

PROTAC Candidate	Company	Target	Indication	Clinical Status	Key Updates
BMS-986365 (CC-94676)	Bristol Myers Squibb	Androgen Receptor (AR)	Metastatic castration-resistant prostate cancer (mCRPC)	Phase III	First AR-targeting PROTAC to reach Phase III; 55% PSA30 response at 900 mg BID in Phase I [48]
BGB-16673	BeiGene	Bruton's Tyrosine Kinase (BTK)	B-cell malignancies	Phase III	Potentially addresses resistance mutations in B-cell cancers [48]
ARV-110	Arvinas	Androgen Receptor (AR)	Metastatic castration-resistant prostate cancer (mCRPC)	Phase II	Early clinical proof-of-concept for PROTAC technology [48]
KT-474 (SAR444656)	Kymera	IRAK4	Hidradenitis suppurativa and atopic dermatitis	Phase II	Demonstrating expansion beyond oncology into inflammatory diseases [48]

The most advanced PROTAC, vepdegestrant (ARV-471), represents a potential breakthrough for patients with ER+/HER2- advanced breast cancer. Recent Phase III VERITAC-2 trial results demonstrated a statistically significant and clinically meaningful improvement in progression-free survival (PFS) compared to fulvestrant in patients with ESR1 mutations, though it did not reach significance in the overall intent-to-treat population [48]. This mutation-specific efficacy highlights the potential of TPD approaches in genetically defined patient populations. Similarly, the advancement of BTK degraders like BGB-16673 addresses significant clinical challenges in B-cell malignancies where resistance mutations (particularly C481S) limit the efficacy of conventional BTK inhibitors [43] [48].

Experimental Approaches and Research Methodologies

Core Assays for PROTAC Development and Validation

Robust experimental methodologies are essential for developing and characterizing PROTAC molecules. A comprehensive approach combines biochemical, cellular, and proteomic techniques to assess degradation efficiency, selectivity, and mechanism of action.

- **Ternary Complex Formation assays**: Surface plasmon resonance (SPR), isothermal titration calorimetry (ITC), and analytical ultracentrifugation (AUC) measure cooperativity and binding affinity in the POI-PROTAC-E3 ternary complex [43].
- **Ubiquitination assays**: *In vitro* ubiquitination assays using purified E1, E2, E3 enzymes, ubiquitin, and target protein confirm PROTAC-induced ubiquitination [45].
- **Degradation kinetics**: Western blotting and cellular thermal shift assays (CETSA) measure time- and concentration-dependent target depletion [43] [45].
- **Proteomic profiling**: Tandem mass tag (TMT) proteomics and pulsed SILAC (pSILAC) assess global proteome changes to identify on-target and off-target effects [46].
- **Functional consequence assays**: Cell viability, apoptosis, and pathway modulation assays (e.g., RNA-seq) evaluate downstream biological effects of target degradation [45].

Target Identification with DegMS Technology

A significant challenge in TPD development has been the unambiguous identification of protein targets, particularly for molecular glue degraders. The recently developed Degradation Mass Spectrometry (DegMS) platform addresses this bottleneck by enabling large-scale, rapid screening for direct protein targets of small molecule degraders [46]. This innovative methodology combines click chemistry, stable isotope labeling by amino acids in cell culture (SILAC), and mass spectrometry in a multi-step protocol:

- **SILAC Intermediate Labeling**: Culture cells under SILAC-intermediate conditions to create distinct isotopic protein populations.
- **Pulse Labeling with AHA**: Expose cells to azidohomoalanine (AHA), a methionine analog containing a clickable azide moiety, along with either SILAC-light or SILAC-heavy amino acids for 8 hours.
- **Degrader Treatment**: Treat light-labeled cells with the degrader molecule of interest while heavy-labeled cells receive vehicle control.
- **Click Chemistry Enrichment**: Harvest cells, combine light and heavy populations, and use copper-catalyzed azide-alkyne cycloaddition to biotinylate AHA-containing proteins.
- **Streptavidin Purification**: Isolate newly synthesized proteins (incorporating AHA) using streptavidin beads.
- **Mass Spectrometry Analysis**: Digest purified proteins and analyze by LC-MS/MS to identify and quantify proteins whose synthesis is altered by degrader treatment.
- **Target Validation**: Integrate DegMS results with complementary approaches such as thermal protein profiling and genetic knockdowns to confirm direct targets [46].

This powerful approach enables researchers to distinguish direct degradation targets from secondary effects by specifically monitoring proteins synthesized during the degrader treatment window, providing a comprehensive view of degrader specificity and mechanisms of action.

Table: Essential Research Reagents for TPD Investigation

Reagent/Category	Specific Examples	Research Application	Key Function
E3 Ligase Ligands	Thalidomide analogs (CRBN), VHL ligands, MDM2 ligands (Nutlin-3), IAP antagonists (LCL-161)	PROTAC design and optimization	Recruit specific E3 ubiquitin ligases to enable target ubiquitination [44] [45]
Linker Libraries	PEG-based chains, alkyl chains, rigid aromatic linkers	PROTAC structure-activity relationship studies	Optimize distance and orientation between warhead and E3 ligand for productive ternary complex formation [47] [43]
Ubiquitin System Modulators	MG132 (proteasome inhibitor), Chloroquine (lysosome inhibitor), TAK-243 (E1 inhibitor)	Mechanism of action studies	Determine degradation pathway and confirm ubiquitin-system dependence [3]
Engineered DUBs (enDUBs)	OTUD1 (K63-selective), OTUD4 (K48-selective), Cezanne (K11-selective), TRABID (K29/K33-selective), USP21 (nonspecific)	Ubiquitin chain linkage analysis	Selective hydrolysis of specific polyubiquitin linkages to determine functional roles [3]
Target Identification Tools	AHA (Azidohomoalanine), SILAC reagents, Biotin-alkyne reagents	DegMS platform for target deconvolution	Identify direct protein targets of degraders through pulse-labeling and enrichment strategies [46]

Emerging Innovations and Future Directions

Next-Generation PROTAC Technologies

The field continues to evolve with several innovative approaches addressing limitations of first-generation PROTACs:

- **Conditionally Active PROTACs**: Photoactivatable "opto-PROTACs" incorporating photolabile groups (e.g., DMNB, DEACM, NPOM) on critical binding elements enable spatiotemporal control of degradation with light activation [47] [49]. Similarly, radiotherapy-triggered PROTAC (RT-PROTAC) prodrugs activated by tumor-localized X-rays demonstrate precision degradation in cancer models [5].
- **Nanotechnology-Enabled Delivery**: Nanomicelle systems (e.g., diselenide-bridged RCNprotac) that selectively release PROTACs within irradiated tumors address delivery challenges and improve therapeutic indices [50] [5].
- **Dual-Targeting Degraders**: Bivalent and trivalent PROTACs simultaneously target multiple disease-relevant proteins or engage different domains of the same protein, potentially overcoming compensatory mechanisms and resistance [49].
- **Tissue-Specific Degraders**: Expanding the E3 ligase toolbox beyond CRBN and VHL to include tissue-restricted E3s may enable organ-selective degradation with reduced off-target effects [43].

Integration with Advanced Analytics

Artificial intelligence and machine learning are increasingly applied to PROTAC design challenges. Platforms like AIMLinker and ShapeLinker employ deep neural networks and reinforcement learning to generate novel linker structures, while DeepPROTACs model ternary complex formation to predict degradation efficiency [47]. These computational approaches, combined with high-resolution structural biology techniques like cryo-EM, are accelerating the rational design of degraders with optimized properties.

PROTACs and related TPD technologies represent a transformative approach in chemical biology and therapeutic development, fundamentally expanding the druggable proteome by harnessing the sophisticated language of the ubiquitin code. The clinical validation of multiple PROTAC candidates, coupled with continuous innovation in conditional activation, delivery systems, and target identification, positions this field for substantial growth. As our understanding of ubiquitin chain diversity and function deepens, so too will our ability to design precision degraders that exploit specific ubiquitin linkages and E3 ligases for selective protein elimination in disease contexts. The integration of TPD strategies with biomarker-driven patient selection and rational combination therapies promises to unlock new treatment paradigms across oncology, inflammatory disorders, and neurodegenerative diseases, ultimately fulfilling the promise of precision medicine through targeted protein elimination.

Ubiquitination is a dynamic and multifaceted post-translational modification (PTM) involved in nearly all aspects of eukaryotic biology. The 76-amino acid protein **ubiquitin** can be covalently attached to substrate proteins via a sophisticated three-step enzymatic cascade involving E1 (activating), E2 (conjugating), and E3 (ligating) enzymes [51]. Once attached, ubiquitin itself can be further modified on any of its seven lysine (Lys) residues or its N-terminus, leading to polyubiquitin chains that can form at least eight distinct linkage types [51]. This ability to form chains of

different topologies, referred to as the **'ubiquitin code'**, significantly expands the signaling versatility of ubiquitination, with different chain architectures encoding distinct cellular functions [52].

The complexity of ubiquitin signaling extends beyond homogeneous chains. Recent research has revealed that **heterogeneous polyubiquitin chains** (mixed or branched) and modifications of ubiquitin itself by phosphorylation, acetylation, or ubiquitin-like proteins create a combinatorial explosion of potential signals [52] [51]. For instance, mining of available datasets indicates that six out of seven ubiquitin lysine residues can become acetylated, while numerous phosphorylation sites have been identified across the ubiquitin surface [51]. This significantly expanded ubiquitin code enables precise control over diverse cellular processes, including protein degradation, DNA repair, immune signaling, and circadian regulation [51] [53].

Mass spectrometry-based proteomics has emerged as a powerful technology for deciphering this complex ubiquitin code, enabling system-wide identification and quantification of ubiquitination sites and chain architectures. This technical guide provides a comprehensive overview of current methodologies, experimental protocols, and research tools for mapping ubiquitin modifications, with emphasis on recent advances that have dramatically improved the depth, accuracy, and throughput of ubiquitinome analysis.

Mass Spectrometry Methodologies for Ubiquitinome Analysis

Enrichment Strategies for Ubiquitinated Peptides

Comprehensive profiling of endogenous ubiquitination presents significant challenges due to the low stoichiometry of modification and dynamic nature of the ubiquitin code. Effective analysis therefore requires specialized enrichment strategies prior to mass spectrometry analysis. The most widely used approach leverages **anti-diGly antibody enrichment**, which targets the characteristic diglycine (Gly-Gly) remnant left on trypsinized peptides after proteolytic cleavage of ubiquitinated proteins [53]. This signature diGly motif arises because trypsin cleavage of ubiquitinated proteins leaves two C-terminal glycine residues attached to the modified lysine ε-amino group [54].

Commercialization of antibodies specific to the K-ε-GG group has accelerated MS-based ubiquitinome analysis, though early implementations faced limitations in coverage depth. These antibodies demonstrate high specificity, with studies indicating that the contribution of diGly sites derived from ubiquitin-like modifications (such as NEDD8 or ISG15) is relatively low (<6%) [53]. A recently described antibody targets a longer remnant generated by LysC digestion to provide greater specificity for ubiquitin-derived modifications [53].

Alternative enrichment methods include the use of **epitope-tagged ubiquitin** or **ubiquitin-associated domains (UBA)**, though these approaches are generally less amenable to global profiling of endogenous ubiquitination [53]. For specialized applications focusing on specific ubiquitin chain types, linkage-specific antibodies have been developed for Met1-, Lys11-, Lys48-, and Lys63-linked chains, as well as for Ser65-phosphorylated ubiquitin [51].

Data Acquisition Methods: DDA vs. DIA

Two primary mass spectrometry acquisition methods have been applied to ubiquitinome analysis: **Data-Dependent Acquisition (DDA)** and **Data-Independent Acquisition (DIA)**. Traditionally, ubiquitinome studies have employed DDA methods combined with label-free or isotope-based quantification [53]. In DDA, the mass spectrometer selects the most abundant precursor ions for fragmentation, which can lead to stochastic missing values across samples and limited dynamic range.

Recently, **DIA has emerged as a superior alternative** for ubiquitinome analysis. Unlike DDA, DIA fragments all co-eluting peptide ions within predefined mass-to-charge (m/z) windows simultaneously, leading to more comprehensive data acquisition [53]. This approach demonstrates particular advantages for ubiquitinome analysis because impeded C-terminal cleavage of modified lysine residues frequently generates longer peptides with higher charge states, resulting in diGly precursors with unique characteristics that may be undersampled in DDA methods [53].

Table 1: Comparison of DDA and DIA Performance for Ubiquitinome Analysis

Parameter	Data-Dependent Acquisition (DDA)	Data-Independent Acquisition (DIA)
Identifications (single-run)	~20,000 diGly peptides	~35,000 diGly peptides
Quantitative accuracy (CV <20%)	15% of peptides	45% of peptides
Reproducibility	Moderate across samples	High with fewer missing values
Spectral libraries	Not required but beneficial	Required for optimal performance
Dynamic range	Limited for lower abundance peptides	Enhanced coverage across abundance range

Optimized specifically for diGly proteome analysis, DIA methods have demonstrated remarkable performance, identifying approximately **35,000 distinct diGly peptides** in single measurements of proteasome inhibitor-treated cells—nearly double the number achievable with DDA methods

[53]. Furthermore, DIA provides significantly improved quantitative accuracy, with 45% of diGly peptides showing coefficients of variation (CVs) below 20% compared to only 15% with DDA [53].

Experimental Protocols for Comprehensive Ubiquitinome Mapping

Optimized DIA Workflow for Ubiquitinome Analysis

The following protocol describes an optimized end-to-end workflow for deep ubiquitinome coverage using anti-diGly enrichment and DIA mass spectrometry, adapted from recent methodology that achieved identification of >90,000 diGly sites [53].

Step 1: Sample Preparation and Proteolytic Digestion

- Treat cells of interest with proteasome inhibitor (e.g., 10 μM MG132 for 4 hours) to increase ubiquitinated protein levels. Include untreated controls for comparison.
- Extract proteins using standard lysis buffers compatible with downstream processing.
- Digest proteins to peptides using sequencing-grade trypsin. Note that trypsin cleavage is impeded at modified lysine residues, resulting in peptides containing the K-ε-GG motif.

Step 2: Peptide Fractionation and K48-Peptide Management

- Separate peptides by basic reversed-phase (bRP) chromatography into 96 fractions.
- Concatenate fractions into 8 pools to reduce analytical time.
- **Critical step**: Isolate fractions containing the highly abundant K48-linked ubiquitin-chain derived diGly peptide and process them separately. This reduces competition for antibody binding sites during enrichment and prevents interference with detection of co-eluting peptides [53].

Step 3: DiGly Peptide Enrichment

- Use anti-diGly antibody (e.g., PTMScan Ubiquitin Remnant Motif Kit) for immunoaffinity enrichment.
- Optimal results are achieved using 1 mg of peptide material and 31.25 μg of antibody [53].
- Following enrichment, only 25% of the total enriched material needs to be injected for LC-MS analysis when using optimized DIA methods [53].

Step 4: Liquid Chromatography and Mass Spectrometry

- Analyze enriched peptides using nanoflow liquid chromatography coupled to a high-resolution mass spectrometer.
- For DIA acquisition, use optimized parameters including:
  - 46 precursor isolation windows
  - MS2 resolution of 30,000
  - Cycle time that ensures sufficient sampling of chromatographic peaks [53]

Step 5: Spectral Library Generation and Data Analysis

- Generate comprehensive spectral libraries by combining data from multiple cell types and conditions.
- A high-quality library can contain >90,000 diGly peptides, enabling identification of >35,000 sites in single measurements [53].
- For data processing, use specialized software such as MaxQuant algorithms, which can identify ubiquitination sites based on the distinct mass shift (114.04 Da) caused by the GG remnant [54] [53].

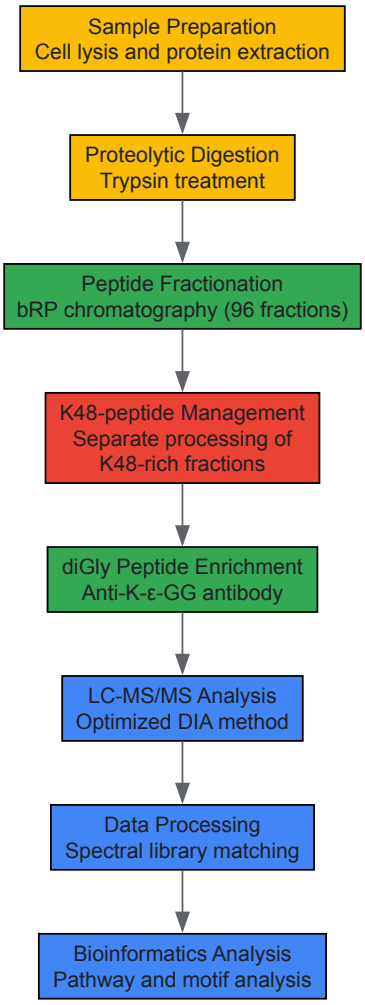

Figure 1: Experimental workflow for comprehensive ubiquitinome analysis using anti-diGly enrichment and DIA mass spectrometry.

Specialized Applications and Considerations

Studying Ubiquitin Chain Architecture Beyond identifying ubiquitination sites, understanding ubiquitin chain topology is crucial for deciphering the ubiquitin code. Several specialized approaches exist:

- **Linkage-specific antibodies** can immunopurify chains of particular geometries [51]
- **Tandem ubiquitin binding entities (TUBEs)** can protect polyubiquitin chains from deubiquitinases and isolate ubiquitinated proteins [51]
- **Recombinant ubiquitin-binding domains (UBDs)** with linkage specificity can selectively enrich for particular chain types [51]

Analysis of Atypical Ubiquitin Modifications For investigating phosphorylated or acetylated ubiquitin, additional enrichment steps may be incorporated:

- **Phospho-ubiquitin analysis** can use antibodies specific to phosphorylated sites (e.g., Ser65-phosphoUb) [51]
- **Acetyl-ubiquitin analysis** may require parallel enrichment with anti-acetyllysine antibodies

Quantitative Applications The optimized DIA workflow enables robust quantification for various experimental applications:

- **Time-course studies** to capture dynamic ubiquitination events, such as signaling processes or circadian regulation
- **Comparative analyses** between normal and disease states, or untreated and treated conditions
- **Multi-omics integration** with transcriptomic or proteomic data

Key Research Findings and Biological Insights

Systems-Level Analysis of Ubiquitination

Application of advanced ubiquitinome profiling has yielded significant biological insights across diverse cellular processes. In the context of **TNF signaling**, comprehensive DIA-based analysis not only recapitulated known ubiquitination events but also uncovered numerous novel sites, expanding our understanding of this critical signaling pathway [53]. Similarly, an in-depth, systems-wide investigation of ubiquitination across the **circadian cycle** revealed hundreds of cycling ubiquitination sites and dozens of cycling ubiquitin clusters within individual membrane protein

receptors and transporters [53]. This highlighted previously unappreciated connections between ubiquitin-mediated protein regulation and circadian biology.

Ubiquitinome analysis has also provided insights into **cellular stress responses**. Studies investigating how alterations in intracellular levels of ubiquitinated proteins affect extracellular vesicle protein content revealed that increased ubiquitination induces metabolic stress, generally leading to reduced protein translation, enhanced response to oxidative stress, and alterations in cell-microenvironment interactions [55]. The modifications observed in the vesicular proteome suggest that ubiquitination plays a significant role in regulating protein export, potentially relevant for diagnostic purposes and liquid biopsy development [55].

Table 2: Key Ubiquitination Sites and Pathways Identified by Mass Spectrometry-Based Studies

Biological Context	Key Findings	Methodology	Significance
Circadian Biology	Hundreds of cycling ubiquitination sites; clusters within membrane receptors/transporters	DIA ubiquitinome	Links ubiquitin dynamics to metabolic regulation
TNF Signaling	Comprehensive map of known and novel ubiquitination sites	Optimized DIA	Expanded understanding of inflammatory signaling
Extracellular Vesicles	Ubiquitination regulates protein export under stress	Proteomics of isolated vesicles	Potential for diagnostic development
Pituitary Adenomas	158 ubiquitinated sites in 108 proteins; altered PI3K-AKT signaling	Label-free quantification	Insights into tumor mechanisms

Analytical Considerations and Data Visualization

The complexity of ubiquitinome datasets requires sophisticated bioinformatic approaches for optimal interpretation. Several strategies have emerged:

- **Pathway enrichment analysis** using tools like KEGG and Gene Ontology can identify biological processes significantly regulated by ubiquitination [54]
- **Motif analysis** can reveal sequence patterns surrounding ubiquitination sites, with studies identifying five distinct ubiquitination motifs in human pituitary adenomas [54]
- **Network visualization** approaches, including graph embedding techniques, can represent complex relationships in ubiquitin signaling networks [56]

For data visualization, specialized approaches are needed due to the unique characteristics of ubiquitinome data. **Graph embedding techniques**—which convert graph data into lower-dimensional vector representations—are particularly valuable for analyzing protein interaction networks and predicting novel interactions [56]. These techniques can be classified into random walk-based, matrix factorization-based, and deep learning-based algorithms, each with particular strengths for different data types [56].

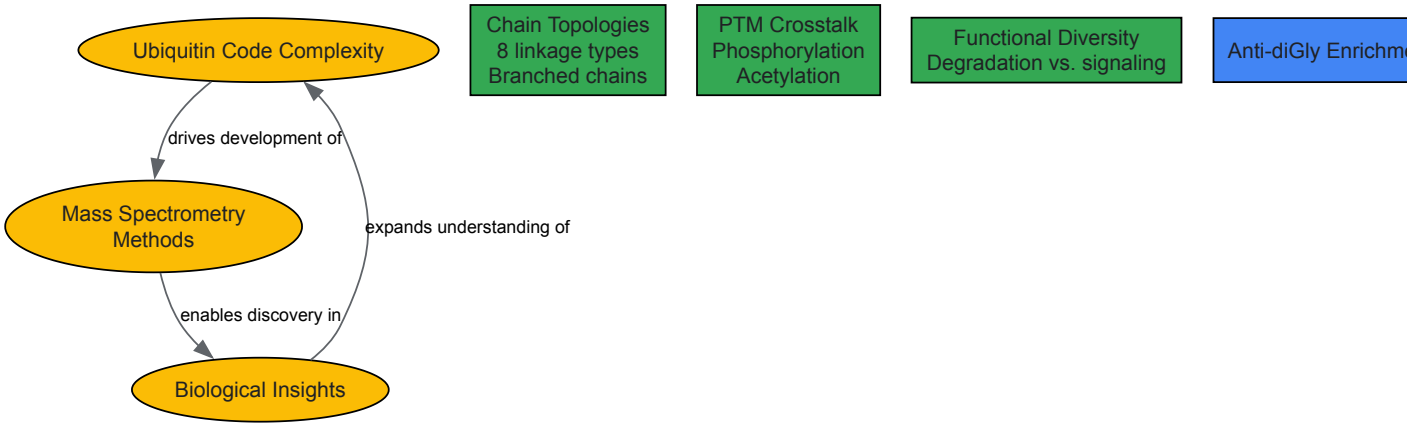

Figure 2: Interrelationship between ubiquitin code complexity, mass spectrometry methodologies, and biological insights.

Research Reagent Solutions

Table 3: Essential Research Reagents for Ubiquitinome Analysis

Reagent/Category	Specific Examples	Function and Application
Anti-diGly Antibodies	PTMScan Ubiquitin Remnant Motif Kit	Immunoaffinity enrichment of ubiquitinated peptides prior to MS analysis
Linkage-Specific Antibodies	Met1-, Lys11-, Lys48-, Lys63-specific antibodies; Ser65-phosphoUb antibody	Selective detection and enrichment of specific ubiquitin chain types or modifications
Proteasome Inhibitors	MG132	Increases intracellular ubiquitinated protein levels by blocking degradation
Deubiquitinase Inhibitors	PR-619	Blocks deubiquitinating enzymes to increase ubiquitinated protein levels
Mass Spectrometry Standards	AQUA ubiquitin peptide standards	Absolute quantification of specific ubiquitination sites
Bioinformatic Tools	MaxQuant	Identification and quantification of ubiquitination sites from MS data
Spectral Libraries	Custom libraries containing >90,000 diGly peptides	Enhanced identification in DIA experiments

Mass spectrometry-based proteomics has revolutionized our ability to comprehensively map ubiquitin modifications at a systems level, enabling researchers to decipher the complex ubiquitin code that regulates virtually all cellular processes. The development of optimized workflows combining anti-diGly antibody enrichment with data-independent acquisition mass spectrometry represents a significant technical advance, dramatically improving the depth, accuracy, and throughput of ubiquitinome analysis. These methodologies have already yielded important biological insights, from revealing the surprising extent of circadian regulation of the ubiquitinome to expanding our understanding of key signaling pathways. As these technologies continue to evolve and integrate with other omics approaches, they promise to further unravel the complexity of ubiquitin signaling in health and disease, potentially identifying novel therapeutic targets and diagnostic opportunities. The research reagents and experimental protocols outlined in this guide provide a foundation for researchers to implement these powerful approaches in their own investigations of the ubiquitin system.

The post-translational modification of proteins by ubiquitin is a pivotal regulatory mechanism in eukaryotes, controlling virtually all cellular pathways. The 76-amino-acid polypeptide ubiquitin (Ub) can be conjugated to target proteins as a single moiety or as polyubiquitin chains with diverse topologies. **Ubiquitin code complexity** arises from the ability to form chains through any of its seven lysine residues (K6, K11, K27, K29, K33, K48, K63) or its N-terminus (linear chains), creating distinct structural signatures that determine the functional outcome for modified proteins [57] [58]. Different ubiquitin-linkage topologies are associated with diverse biological functions: while K48-linked chains primarily target substrates for proteasomal degradation, K63-linked chains serve as molecular platforms for protein-protein interaction in processes like endocytosis, DNA damage repair, and signaling [58]. The recent discovery that ubiquitin can be modified at multiple sites, enabling formation of **branched ubiquitin chains**, adds further complexity to this sophisticated post-translational code [59].

Deciphering this ubiquitin code requires specialized tools capable of distinguishing between chain topologies with high specificity. Linkage-specific sensors and antibodies represent crucial technological advancements that enable researchers to monitor ubiquitin chain dynamics within living cells and extracts. These tools have dramatically increased our resolution of the cellular and biological roles associated with specific ubiquitin modifications, moving beyond generic ubiquitin detection to precise mapping of ubiquitin-dependent processes [58]. This technical guide examines the current state of these technologies, their experimental applications, and their growing importance in both basic research and drug discovery.

Molecular Tools for Monitoring Ubiquitin Chain Topology

Engineered Ubiquitin-Binding Domain Sensors

Protein sensors engineered from natural ubiquitin-binding domains represent a powerful approach for monitoring specific ubiquitin chain topologies in biological systems. These sensors typically combine multiple ubiquitin-binding domains with selective affinity for particular linkage types, joined by optimized linkers that maintain proper spacing for selective binding.

Vx3 Series K63 Sensors: The Vx3K0 sensor was engineered from three repetitions of ubiquitin interaction motifs (UIMs) from the baker's yeast VPS27 subunit of the Endosomal Sorting Complex Required for Transport (ESCRT complex), joined by a helical linker that spaces the UIMs for selective binding to extended K63-linked polyubiquitin chains [58]. This sensor exhibits **high avidity** to K63-linked ubiquitin chains with a Kd of 4 nM for K63 polyubiquitin chains, and a **strong selectivity** in vitro with a 130-fold preference over K48 polyubiquitin chains [58]. The sensor is typically coupled to epitope tags (e.g., HA) and fluorescent proteins (e.g., GFP) for both purification and visualization in cells. A non-binding counterpart (Vx3NB) with five amino acid substitutions in each UIM serves as a critical negative control [58].

Implementation Considerations: When expressing these sensors in plant or mammalian cells, researchers should use moderate promoters (e.g., UBIQUITIN10 promoter rather than strong viral promoters) to limit potential interference with endogenous K63 polyubiquitin-binding proteins

while minimizing silencing and inconsistent expression [58]. Single-insertion homozygous transgenic lines should be isolated when possible, and expression levels of binding and non-binding sensor versions must be comparable for proper experimental interpretation.

Diubiquitin-Based FRET Probes

Fluorescence resonance energy transfer (FRET)-based probes enable quantitative analysis of ubiquitin chain processing by deubiquitinating enzymes (DUBs) with linkage specificity. These fully synthetic probes incorporate fluorophores at optimal positions to monitor DUB activity through FRET efficiency changes.

Synthetic Design Strategy: The diUb FRET probes consist of two ubiquitin modules, one equipped with a donor fluorophore (Rhodamine110) and the other with an acceptor (tetramethylrhodamine), specifically linked by native isopeptide bonds to each of the seven lysine residues [60]. The N-termini of both Ub modules represent the optimal fluorophore attachment position, as the distance between N-termini ranges from 30 to 50 Å across different linkages—ideal for FRET efficiency [60].

Chemical Synthesis Innovations: A major advancement in probe construction was the development of N,N'-Boc-protected Rhodamine110, which locks the 1-carboxylate in a closed lactone form during solid-phase peptide synthesis, preventing unwanted side reactions [60]. The seven diUb FRET pairs are constructed by native chemical ligation between Rho-Ub-thioester and TAMRA-Ub containing a γ-thioLys building block, followed by desulfurization under radical conditions [60]. Methionine-1 is replaced by norleucine to prevent oxidation of the thioether moiety.

FRET Efficiency Characteristics: These probes demonstrate FRET efficiencies of 0.45–0.60 depending on the linkage type, confirming efficient energy transfer [60]. Importantly, the attached fluorophores do not affect DUB activity, as demonstrated by parallel experiments with labeled and unlabeled diUb substrates showing comparable processing rates [60].

Linkage-Specific Antibodies

While the search results provided limited technical details about linkage-specific antibodies, their importance in the ubiquitin field warrants discussion based on general knowledge. These antibodies are typically developed using immunization strategies with defined diubiquitin linkages, followed by extensive screening to ensure specificity. They enable techniques including Western blotting, immunohistochemistry, and immunoprecipitation of specific chain types, providing complementary approaches to sensor-based methods.

Table 1: Comparison of Major Linkage-Specific Monitoring Tools

Tool Type	Mechanism	Key Applications	Advantages	Limitations
Ubiquitin-Binding Domain Sensors (e.g., Vx3K0)	Engineered protein complexes with high avidity for specific linkages	Live-cell imaging, proteomic identification of linkage-specific substrates	High specificity (130-fold preference for K63 over K48), suitable for in vivo expression	Potential interference with endogenous processes at high expression levels
Diubiquitin FRET Probes	Synthetic diUb with fluorophores measuring FRET efficiency	Quantitative DUB kinetics, high-throughput screening	Enables absolute quantification of Km and kcat, suitable for mechanistic studies	Requires chemical synthesis expertise, in vitro application primarily
Linkage-Specific Antibodies	Immunoglobulin recognition of linkage-specific epitopes	Western blotting, immunohistochemistry, immunoprecipitation	Compatible with standard laboratory techniques, high sensitivity	Potential cross-reactivity concerns, limited to fixed samples for imaging

Quantitative Analysis of Ubiquitin Chain Dynamics

Determining DUB Specificity with Michaelis-Menten Kinetics

Diubiquitin FRET probes enable rigorous quantification of deubiquitinating enzyme specificity through Michaelis-Menten kinetics, providing both binding affinity (Km) and catalytic turnover rate (kcat) parameters for complete mechanistic understanding.

Table 2: Linkage Specificity of Deubiquitinating Enzymes Measured with DiUb FRET Probes

DUB	Preferred Linkage	K m (μm)	k cat (s^{-1})	k cat/K m ($m^{-1}s^{-1}$)
AMSH	Lys63	45.4	0.0027	59
AMSH*	Lys63	2.4	0.17	70,048
Cezanne	Lys11	19.4	1.5	78,818

DUB	Preferred Linkage	K m (μm)	k cat (s^{-1})	k cat/K m ($m^{-1}s^{-1}$)
OTUB1	Lys48	≫50	n.d.	-

The catalytic efficiency (kcat/Km) varies dramatically between DUBs, with Cezanne exhibiting particularly high efficiency for Lys11-linked chains (78,818 $M^{-1}s^{-1}$) [60]. These quantitative parameters are essential for understanding the biological roles of DUBs and for developing targeted inhibitors.

Cellular Dynamics of Ubiquitin Chain Signaling

Recent research using engineered sensors has revealed fundamental principles of ubiquitin chain signaling dynamics within cellular environments:

Chain Length Requirements: K48-linked ubiquitin chains must consist of at least three ubiquitin molecules to induce efficient proteasomal degradation, as GFP modified with only two ubiquitin molecules remains stable inside cells due to disassembly of the ubiquitin chain [59].

Degradation Kinetics: K48-linked ubiquitin chains induce GFP degradation with a half-life of approximately 1 minute, demonstrating the remarkable efficiency of this degradation signal [59].

Hierarchy in Branched Chains: Branched ubiquitin chains consisting of both K48 and K63 linkages display a clear hierarchy, with the ubiquitin chain directly conjugated to the substrate protein overriding the influence of the branching ubiquitin chain in determining the substrate's fate [59].

Experimental Protocols for Ubiquitin Chain Monitoring

Sensor-Based Proteomics for Linkage-Specific Ubiquitinomes

This protocol enables identification of proteins modified with specific ubiquitin chain types using engineered sensors in combination with mass spectrometry.

Cell Line Preparation:

- Generate stable transgenic cells or organisms constitutively expressing the binding sensor (e.g., Vx3K0 for K63 chains) and non-binding control (Vx3NB)
- Use moderate promoters (e.g., UBI10 promoter) to limit potential interference with endogenous processes
- Isolate single-insertion homozygous transgenic lines when possible
- Validate comparable expression levels of binding and non-binding sensor versions [58]

Sample Preparation and Affinity Purification:

- Harvest cells and prepare extracts under non-denaturing conditions
- Perform affinity purification using epitope tags (e.g., anti-HA agarose)
- Wash with appropriate buffers to remove non-specifically bound proteins
- Elute bound proteins under mild conditions [58]

Protein Identification and Validation:

- Process eluates by liquid chromatography-tandem mass spectrometry
- Identify proteins enriched in binding sensor samples compared to non-binding controls
- Validate candidate proteins through orthogonal methods (e.g., immunoblotting, functional assays) [58]

This approach has identified over 100 proteins modified with K63 polyubiquitin chains in Arabidopsis, encompassing critical factors involved in transport, metabolism, protein trafficking, and protein translation [58].

FRET-Based DUB Activity and Specificity Assay

This protocol enables quantitative analysis of DUB activity and linkage specificity using diubiquitin FRET probes.

Probe Preparation:

- Synthesize diUb FRET pairs for all seven isopeptide linkages using SPPS and NCL
- Confirm purity by LCMS analysis and gel electrophoresis
- Verify FRET efficiency (0.45-0.60 expected) by fluorescence spectroscopy [60]

Kinetic Measurements:

- Incubate DUBs with diUb FRET pairs at fixed concentration (e.g., 0.5 μM)

- Include increasing concentrations of unlabeled diUb (0-28 μM) for competition studies
- Monitor increase in donor fluorescence over time (excitation 466 nm)
- Ensure reaction proceeds linearly for at least 20 minutes [60]

Data Analysis:

- Calculate rates of initial velocity from fluorescence increase
- Fit data to Michaelis-Menten equation to determine Km and kcat values
- Compare catalytic efficiency (kcat/Km) across different linkages
- Validate that fluorophores don't affect DUB activity by comparing with unlabeled diUb [60]

Research Reagent Solutions

The following table summarizes key reagents and tools for studying linkage-specific ubiquitin dynamics.

Table 3: Essential Research Reagents for Ubiquitin Chain Analysis

Reagent/Tool	Specific Example	Function/Application	Source/Reference
K63-Specific Sensor	Vx3K0-HA-GFP	Selective binding to K63-linked chains for imaging and proteomics	[58]
DiUb FRET Probes	Full set of 7 isopeptide-linked diUb with Rho/TAMRA	Quantitative DUB kinetics and linkage specificity profiling	[60]
DUB Enzymes	AMSH, Cezanne, OTUB1, etc.	Study of deubiquitination mechanisms and specificity	[60]
Tandem Ubiquitin Binding Entities (TUBEs)	K48-, K63-, Linear-M1-specific TUBEs	Protection of ubiquitinated proteins from deubiquitination, enrichment for analysis	[61]
Ubiquitin Chains	K-to-R mutants, linkage-defined polyUb	Specific ubiquitin chain substrates for biochemical assays	[61]
DUB Inhibitors	Small molecule inhibitors for USP, UCH, OTU families	Functional studies of DUB activity in cellular processes	[61]

Applications in Drug Discovery and Therapeutic Development

The ability to monitor ubiquitin chain topology and dynamics has profound implications for drug discovery, particularly in the development of targeted protein degradation strategies and understanding mechanism of action of various therapeutic modalities.

PROTAC Development and Optimization: Proteolysis Targeting Chimeras (PROTACs) are heterobifunctional molecules that recruit E3 ubiquitin ligases to target proteins, leading to their ubiquitination and degradation [62]. Linkage-specific tools enable researchers to monitor the ubiquitin chain topology deposited on target proteins, providing critical insights into degradation efficiency and specificity. Recent applications show that PROTACs can improve internalization of antibody-drug conjugates (ADCs) when both agents target the same oncogenic cell surface proteins (1.4-1.9 fold enhancement in most models) [62].

DUB Inhibitor Screening and Validation: The diUb FRET probes enable high-throughput screening for linkage-specific DUB inhibitors, with quantitative kinetic parameters guiding medicinal chemistry optimization [60]. This approach has identified striking differences in catalytic efficiency between DUBs, with Cezanne showing particularly high efficiency for Lys11-linked chains (kcat/Km = 78,818 $M^{-1}s^{-1}$) compared to AMSH's activity toward Lys63 chains (kcat/Km = 59 $M^{-1}s^{-1}$ for one variant) [60].

Biomarker Development and Therapeutic Monitoring: As the ubiquitin system becomes increasingly targeted in cancer therapy (e.g., with proteasome inhibitors), monitoring specific ubiquitin chain dynamics provides valuable pharmacodynamic biomarkers and insights into resistance mechanisms [63].

Visualizing Experimental Workflows and Signaling Pathways

Sensor-Based Proteomics Workflow

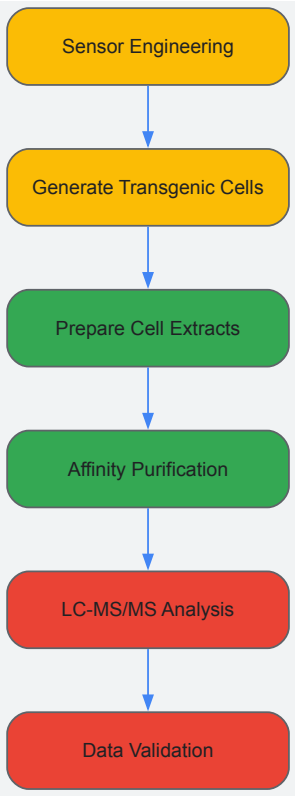

Ubiquitin Chain Signaling Dynamics

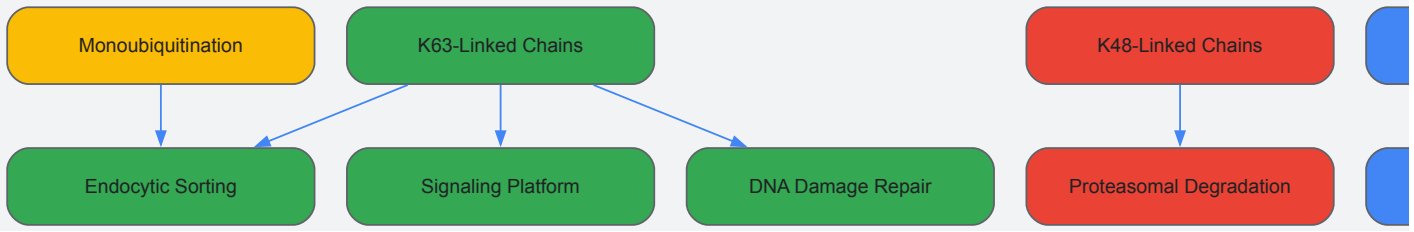

FRET-Based DUB Specificity Profiling

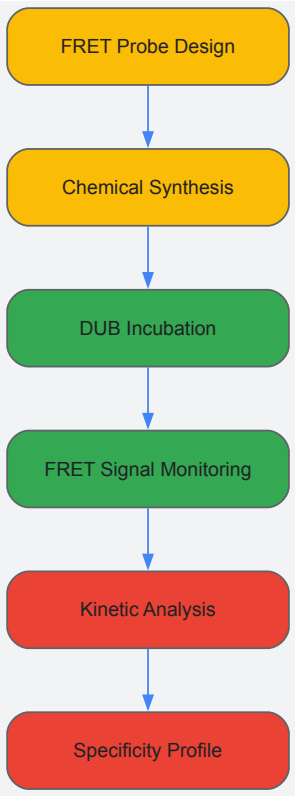

Linkage-specific sensors and antibodies have revolutionized our ability to monitor ubiquitin chain topology and dynamics, transforming the ubiquitin field from descriptive observations to quantitative, mechanistic understanding. These tools have revealed fundamental principles of ubiquitin signaling, including chain length requirements for degradation, kinetic parameters of DUB specificity, and hierarchical relationships in branched chains. As drug discovery increasingly targets the ubiquitin-proteasome system, particularly through PROTACs and DUB inhibitors, these monitoring tools provide essential mechanistic insights and enable quantitative assessment of therapeutic efficacy. Future developments will likely focus on improving spatial and temporal resolution, expanding the toolkit to cover rare and branched chain types, and integrating these approaches with multi-omics analyses to comprehensively decipher the ubiquitin code in health and disease.

Radiotherapy (RT) remains a cornerstone in the management of solid tumors, with over 50% of cancer patients requiring RT as part of their treatment regimen [64]. Despite technological advances in delivery precision, the efficacy of radiotherapy is frequently compromised by intrinsic or acquired radioresistance, leading to therapeutic failure and disease recurrence [65] [66]. In recent years, the ubiquitin system has emerged as a master regulator of radiotherapy response, orchestrating complex molecular networks that determine cellular fate following ionizing radiation (IR) exposure. The ubiquitin code—comprising diverse chain topologies and linkage-specific signals—represents a sophisticated regulatory layer that controls DNA damage repair fidelity, metabolic reprogramming, and immune evasion mechanisms [20] [57].

The reversible nature of ubiquitination, governed by the opposing actions of E1-E2-E3 enzymatic cascades and deubiquitinating enzymes (DUBs), offers unique therapeutic opportunities for precision radio-sensitization [67] [68]. Unlike other post-translational modifications, the ubiquitin system provides exceptional clinical advantages due to its dynamic reversibility, chain topology diversity, and recent breakthroughs in targeted protein degradation platforms such as PROTACs [20]. This technical review examines the molecular mechanisms underlying ubiquitin-mediated radioresistance and explores cutting-edge strategies for therapeutic intervention, with particular emphasis on the integration of ubiquitin-targeting agents into next-generation radiotherapy protocols.

Molecular Mechanisms of Ubiquitin-Mediated Radioresistance

Ubiquitin Code Complexity in DNA Damage Response

Ionizing radiation induces complex DNA lesions, with DNA double-strand breaks (DSBs) representing the most cytotoxic damage. The cellular response to DSBs is critically regulated by ubiquitin signaling, which coordinates repair pathway choice, repair complex assembly, and cell fate decisions [20]. Distinct ubiquitin chain topologies function as specialized molecular signals in the DNA damage response (DDR):

Table 1: Ubiquitin Chain Linkages in DNA Damage Response

Linkage Type	Structural Role	Functional Outcome	Key Effectors
K63-linked	Scaffold formation	Recruitment of repair complexes (BRCA1-RAP80), error-free repair promotion	RNF8, RNF168, RAD18
K48-linked	Proteolytic signal	Removal of cell-cycle regulators, DDR component turnover	FBXW7, UBR5

Linkage Type	Structural Role	Functional Outcome	Key Effectors
K6-linked	Pathway modulation	Regulation of NHEJ via XRCC4, alternative repair signaling	TRIM36, FBXW7
K11-linked	Mixed signals	Proteasomal degradation and non-proteolytic functions	HUWE1
M1-linked	Linear signaling	NF-κB activation, immune and inflammatory responses	OTULIN, LUBAC

The E3 ubiquitin ligase RNF8 initiates the DSB response by catalyzing the formation of ubiquitin chains on histone H2A and other chromatin components, creating recruitment platforms for downstream repair factors including 53BP1 and BRCA1 [68]. Specifically, K63-linked polyubiquitin chains serve as scaffolds for the assembly of the BRCA1-Abraxas-RAP80 complex, which promotes homologous recombination (HR) repair [20]. In contrast, K48-linked ubiquitination targets cell-cycle regulators and DDR components for proteasomal degradation, ensuring appropriate checkpoint recovery and cell-cycle progression following damage repair.

The linkage specificity extends to specialized repair functions, as demonstrated by FBXW7, which facilitates non-homologous end joining (NHEJ) via K63-linked polyubiquitylation of XRCC4 [20]. Similarly, TRIM36 promotes radio-sensitization by regulating RAD51 ubiquitination, thereby modulating HR efficiency [68]. Monoubiquitination of both histone and non-histone proteins collaboratively modulates chromatin dynamics, creating accessible environments for repair machinery assembly while maintaining genome integrity during radiation exposure [20].

Deubiquitinating Enzymes as Modulators of Radioresistance

Deubiquitinating enzymes (DUBs) counterbalance ubiquitin ligase activity, providing specificity and temporal control over ubiquitin signaling. The ubiquitin-specific protease (USP) family, comprising over 50 members, has been extensively implicated in radioresistance mechanisms across cancer types [67]. USP-mediated deubiquitination protects key DNA repair proteins from degradation, enhances repair efficiency, and promotes cell survival following irradiation.

Table 2: DUBs Involved in Radioresistance Mechanisms

DUB	Cancer Type	Substrate(s)	Radioresistance Mechanism
USP51	Lung cancer	γH2AX	Diminishes γH2AX formation, increases CHK1 phosphorylation
USP22	Lung adenocarcinoma	PALB2, H2AX	Facilitates PALB2-BRCA2-Rad51 complex recruitment during DDR
USP7	Multiple	p53, CHK1	Stabilizes DNA repair proteins, alters cell cycle checkpoints
USP44	Nasopharyngeal carcinoma	TRIM25	Degrades Ku80, inhibiting DNA damage repair (when inhibited)
OTUD4	Multiple	GSDME	Stabilizes GSDME, promoting pyroptosis to enhance sensitivity

USP51 promotes radioresistance in lung cancer by diminishing γH2AX formation and increasing checkpoint kinase 1 (CHK1) phosphorylation, thereby ensuring efficient cell cycle progression post-irradiation [67]. Similarly, USP22 enhances DSB repair by interacting with the partner and localizer of BRCA2 (PALB2), facilitating the recruitment of the PALB2-BRCA2-Rad51 complex during DDR [67]. The strategic inhibition of specific DUBs can therefore reverse radioresistance by preventing the stabilization of key DNA repair proteins, forcing cancer cells to rely on error-prone repair pathways or undergo cell death.

Ubiquitin-Dependent Control of Cancer Stem Cells and Metabolic Reprogramming

Beyond DNA repair, the ubiquitin system governs two additional pillars of radioresistance: cancer stem cells (CSCs) and metabolic adaptation. CSCs exhibit enhanced DNA repair capacity, activated pro-survival signaling, and reduced reactive oxygen species (ROS) generation, collectively contributing to therapeutic resistance [66]. The ubiquitin ligase CHIP suppresses stem cell properties and radioresistance in non-small cell lung cancer (NSCLC) by inhibiting the PBK/ERK axis and disrupting the Hsp90β-MAST1 interaction, leading to MAST1 ubiquitination and degradation [68]. Conversely, TRIB3 induces radioresistance by promoting CSC properties through inhibition of β-TrCP-mediated TAZ ubiquitination and degradation [68].

Metabolic reprogramming represents another vulnerability point exploitable for radio-sensitization. Ubiquitination critically regulates cancer metabolism, controlling processes such as ferroptosis susceptibility, hypoxia adaptation, and nutrient flux [20]. FBXW7 enhances radiosensitivity by targeting mTOR for ubiquitination and degradation, thereby inhibiting glycolysis [68]. The interconnectedness of these pathways creates network vulnerabilities that can be simultaneously targeted for enhanced therapeutic effect.

Experimental Approaches for Investigating Ubiquitin in Radioresistance

Methodologies for Assessing Ubiquitin Code Function in DNA Damage

Ubiquitin Chain Linkage-Specific Proteomics: Comprehensive analysis of ubiquitin signaling requires specialized proteomic approaches that preserve linkage specificity. The following protocol enables characterization of radiation-induced ubiquitin modifications:

- **Cell Lysis under Denaturing Conditions:** Harvest irradiated cells (2-8 Gy) using urea-based lysis buffer (6M urea, 2M thiourea, 2% CHAPS) supplemented with 10mM N-ethylmaleimide to inhibit DUB activity.
- **Digest with Linkage-Preserving Enzymes:** Use trypsin/Lys-C mix for protein digestion, which generates characteristic diGly remnants (K-ε-GG) on ubiquitinated lysines while preserving linkage information.
- **diGly Enrichment:** Immunoprecipitate diGly-containing peptides using K-ε-GG-specific antibodies (Cell Signaling Technology #5562) conjugated to protein A/G beads.
- **Mass Spectrometry Analysis:** Perform LC-MS/MS on enriched peptides using a Q-Exactive HF-X mass spectrometer with HCD fragmentation. Identify linkage types through spectral matching to synthetic ubiquitin chain libraries [69].

Functional Validation with Linkage-Specific DUBs: Confirm the functional significance of identified ubiquitin chains using linkage-specific DUBs as molecular tools. Express catalytic domains of OTULIN (M1-specific), TRABID (K29/K33-specific), or AMSH (K63-specific) in irradiated cells and assess DNA repair efficiency through γH2AX foci quantification and comet assays [70].

DUB Activity Profiling in Radioresistant Models

DUB activity-based profiling (ABP) provides a functional readout of deubiquitinating enzyme engagement in treatment response:

- **Probe Design:** Synthesize ubiquitin-based active site-directed probes (HA-Ub-VS, HA-Ub-PA) featuring C-terminal warheads that covalently trap active DUBs.
- **Activity-Based Protein Profiling:** Incupyate lysates from radioresistant and radiosensitive cell lines with 500nM HA-Ub-VS for 1 hour at 37°C. Include unmodified Ub-VS as a competition control.
- **Click Chemistry Enrichment (Optional):** For enhanced sensitivity, incorporate azide- or alkyne-functionalized probes followed by CuAAC reaction with biotin-azide for streptavidin enrichment.
- **Detection and Quantification:** Resolve proteins by SDS-PAGE, transfer to PVDF membranes, and detect with HA-specific antibodies. Quantify band intensities to identify DUBs with altered activity in radioresistant models [69].

This approach has revealed USP7, USP51, and OTUD4 as frequently dysregulated DUBs in radioresistant cancers, presenting attractive therapeutic targets [67] [68].

Visualization of Ubiquitin Signaling in Radioresistance Pathways

Ubiquitin-Dependent DNA Damage Response Signaling

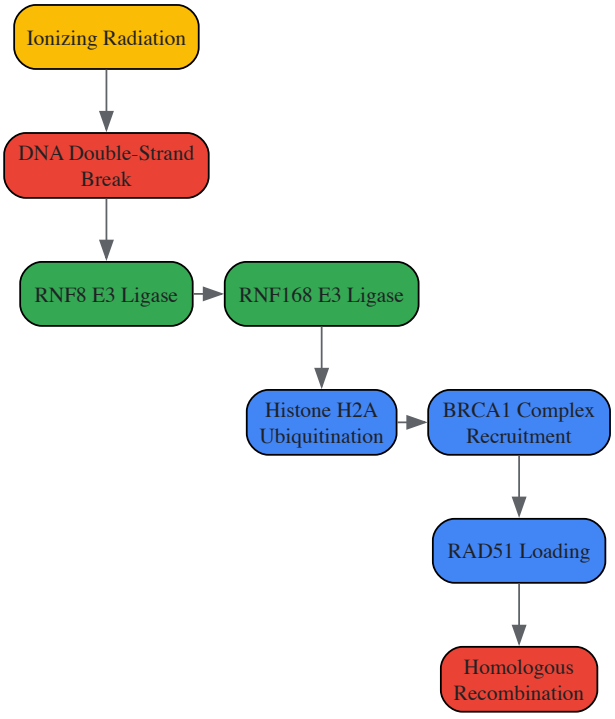

Diagram 1: Ubiquitin-Dependent DNA Damage Response

DUB-Mediated Radioresistance Mechanisms

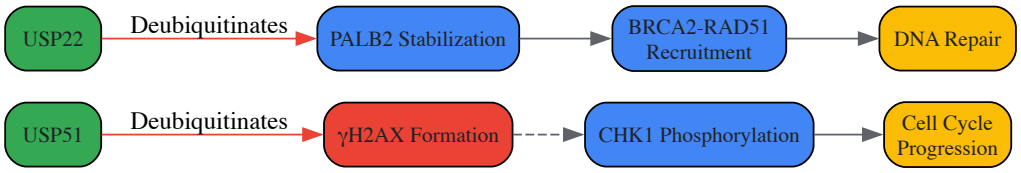

Diagram 2: DUB-Mediated Radioresistance Pathways

Therapeutic Targeting of the Ubiquitin System for Radio-Sensitization

E3 Ligase and DUB Inhibitors in Clinical Development

The therapeutic targeting of ubiquitin system components represents a promising strategy for overcoming radioresistance. Both E3 ligase modulators and DUB inhibitors have demonstrated preclinical efficacy as radio-sensitizers across diverse cancer types:

Table 3: Ubiquitin-Targeting Radio-Sensitizers in Development

Therapeutic Agent	Target	Mechanism of Action	Cancer Type	Development Stage
GSK5854	USP7	Inhibits p53 degradation, enhances apoptosis	Lymphoma, Solid Tumors	Preclinical
HBX 41-108	USP7	Stabilizes DNA repair proteins, increases IR sensitivity	NSCLC	Preclinical
P5091	USP7	Synergizes with PARP inhibitors, impairs HR	Multiple Myeloma	Preclinical
ML364	USP2	Induces cell cycle arrest, sensitizes to IR	Colorectal Cancer	Preclinical
EOAI3402143	USP9x	Inhibits DNA repair pathway activation	Glioblastoma	Preclinical
FT671	USP7	Disrupts DDR, enhances radiation response	Solid Tumors	Phase I
Degradation Tags	E3 Ligases	Redirect ubiquitination to target proteins	Multiple	Preclinical

USP7 inhibitors represent the most advanced class of DUB-targeting radio-sensitizers, with multiple compounds demonstrating synergistic effects when combined with radiation across preclinical models [67]. The mechanism involves disruption of the USP7-MDM2-p53 axis, preventing DNA repair and promoting apoptosis in irradiated cancer cells. Additionally, USP7 inhibition impairs the stability of other DNA repair proteins including CHK1, further compromising DDR efficiency.

PROTAC Platforms for Targeted Protein Degradation

Proteolysis-Targeting Chimeras (PROTACs) represent a revolutionary approach that hijacks the ubiquitin system for targeted protein degradation. These heterobifunctional molecules simultaneously engage an E3 ubiquitin ligase and a protein of interest (POI), inducing POI ubiquitination and subsequent proteasomal degradation [20]. PROTACs targeting radioresistance drivers such as BRCA1/2, CDK proteins, and anti-apoptotic factors have shown exceptional promise as radio-sensitizers, with several candidates entering early-phase clinical trials.

The modular nature of PROTAC technology enables rapid optimization of degradation efficiency and specificity. Recent advances include the development of radiation-inducible PROTACs that achieve spatial control of protein degradation, potentially mitigating on-target toxicity in normal tissues surrounding irradiated tumors [20].

The Scientist's Toolkit: Essential Research Reagents

Table 4: Key Research Reagents for Ubiquitin-Radiation Studies

Reagent Category	Specific Examples	Research Application	Commercial Sources
Linkage-Specific Antibodies	K48-linkage (Apu2), K63-linkage (Apu3), M1-linkage (1E3)	Immunoblot, immunofluorescence detection of specific ubiquitin chains	MilliporeSigma, Cell Signaling
Activity-Based Probes	HA-Ub-VS, HA-Ub-PA, TAMRA-Ub-ABP	DUB activity profiling, competitive inhibition assays	LifeSensors, UBPBio
DUB Inhibitors	P5091 (USP7), ML364 (USP2), EOAI3402143 (USP9x)	Functional validation of DUB targets, combination studies with IR	MedChemExpress, Selleckchem
E3 Ligase Modulators	MLN4924 (NAE1), Nutlin-3 (MDM2)	Investigation of E3 ligase function in DDR	Cayman Chemical, Tocris

Reagent Category	Specific Examples	Research Application	Commercial Sources
Ubiquitin Mutants	K48R, K63R, K48-only, K63-only	Linkage-specific functional studies in cellular models	Addgene, Boston Biochem
diGly Enrichment Kits	PTMScan Ubiquitin Remnant Motif Kit	Proteomic identification of ubiquitination sites	Cell Signaling Technology

Future Perspectives and Clinical Translation

The integration of ubiquitin-targeting agents into radiotherapy protocols represents a paradigm shift in precision oncology. Future developments will likely focus on several key areas: First, biomarker-driven patient selection will be essential for identifying tumors dependent on specific ubiquitin pathways. Second, the development of novel delivery systems, including nanoparticles and antibody-drug conjugates, will improve the tumor-specific delivery of ubiquitin-targeting radio-sensitizers [65]. Finally, rational combination strategies with immunotherapy may leverage the ability of ubiquitin modulators to enhance tumor immunogenicity and overcome immune evasion mechanisms [20].

Despite promising preclinical data, clinical translation faces significant challenges, including functional redundancy within the ubiquitin system, on-target toxicity concerns, and adaptive tumor responses [20]. Overcoming these hurdles will require sophisticated pharmacological approaches, including intermittent dosing schedules and tissue-specific delivery platforms. As our understanding of ubiquitin code complexity deepens, so too will our ability to precisely manipulate this system for therapeutic benefit, ultimately improving radiotherapy outcomes for cancer patients worldwide.

Navigating Challenges in Ubiquitin System Drug Development: Specificity and Efficacy Hurdles

The ubiquitin-proteasome system (UPS) is a master regulator of cellular homeostasis, controlling the precise degradation of thousands of proteins and orchestrating nearly every biological process, from cell cycle progression to metabolic regulation [71] [72]. At the heart of this system lies a complex post-translational code—the ubiquitin code—where proteins are marked for their fate by the attachment of ubiquitin in various forms, including monoubiquitination, multiubiquitination, or polyubiquitin chains with distinct linkage types and architectures [73] [72]. This code is written by a hierarchical enzymatic cascade: a single E1 activating enzyme passes ubiquitin to one of approximately 30 E2 conjugating enzymes, which then partners with one of more than 600 E3 ubiquitin ligases to specifically tag target substrates [71] [73]. It is this vast repertoire of E3 ligases that confers exquisite specificity to the system, as they are responsible for substrate recognition and recruitment [71] [73].

However, this abundance presents a fundamental challenge: **functional redundancy**. Many E3 ligases belong to the same structural families, possess similar substrate recognition domains, or operate in parallel pathways, allowing them to compensate for one another when a single ligase is inhibited [71]. This redundancy is a significant barrier in both basic research and drug discovery, as targeting a single E3 ligase often yields minimal phenotypic or therapeutic effect because related ligases can fulfill its role. Furthermore, the **highly conserved structural features** and **lack of easily druggable active sites** in many E3s have historically made them a challenging target class [74] [73]. Overcoming this redundancy is therefore paramount to unlocking the full potential of the ubiquitin system for therapeutic intervention, particularly with the rise of targeted protein degradation (TPD) strategies that aim to hijack specific E3 ligases to degrade disease-causing proteins [75]. This guide details the cutting-edge strategies being deployed to achieve selective E3 ligase targeting within this complex landscape.

Strategic Pillars for Selective Targeting

The following approaches represent the forefront of the field's efforts to conquer functional redundancy.

Expanding the E3 Ligase Toolbox

The development of TPD therapeutics, particularly proteolysis-targeting chimeras (PROTACs), has been overwhelmingly reliant on a very small group of E3 ligases, primarily **CRBN (Cereblon)**, **VHL (von Hippel-Lindau)**, **MDM2**, and **IAPs** [75]. This limited repertoire is itself a form of redundancy and poses a bottleneck, restricting the degradable proteome and presenting a clear avenue for acquired resistance [75] [76]. A major strategic push is now underway to discover and validate novel E3 ligases. Diverse screening technologies, such as **activity-based protein profiling (ABPP)**, have successfully identified covalent ligands for underutilized E3s like **RNF4** and **RNF114** [75]. For example, the natural product nimbolide covalently engages cysteine-8 on RNF114, and conjugating it to a target protein ligand has enabled the recruitment of RNF114 for targeted degradation [75]. Furthermore, phenotypic screens with bifunctional electrophilic compounds have identified other "frequent hitters" like **DCAF16** and **DCAF11** as tractable E3 ligases for TPD, expanding the available set of tools [76].

Table 1: Emerging E3 Ligases and Their Ligands for TPD

E3 Ligase	Ligand/Chemotype	Discovery Method	Key Characteristics
RNF114	Nimbolide & simpler acrylamides [75]	Activity-Based Protein Profiling (ABPP) [75]	Covalent engagement at Cysteine-8; implicated in cell cycle regulation [75]
RNF4	TRH 1-23 & optimized ligand CCW 16 [75]	Covalent ligand screening platform [75]	Covalent binder to zinc-coordinating cysteines in the RING domain [75]
DCAF16	Electrophilic PROTACs [76]	Phenotypic screen with bifunctional electrophiles [76]	Cullin-RING ligase substrate receptor; amenable to covalent targeting [76]
DCAF11	Electrophilic PROTACs & alkenyl oxindoles [76]	Cell-based screening across cancer cell lines [76]	Cullin-RING ligase substrate receptor; recruited by diverse electrophilic chemotypes [76]

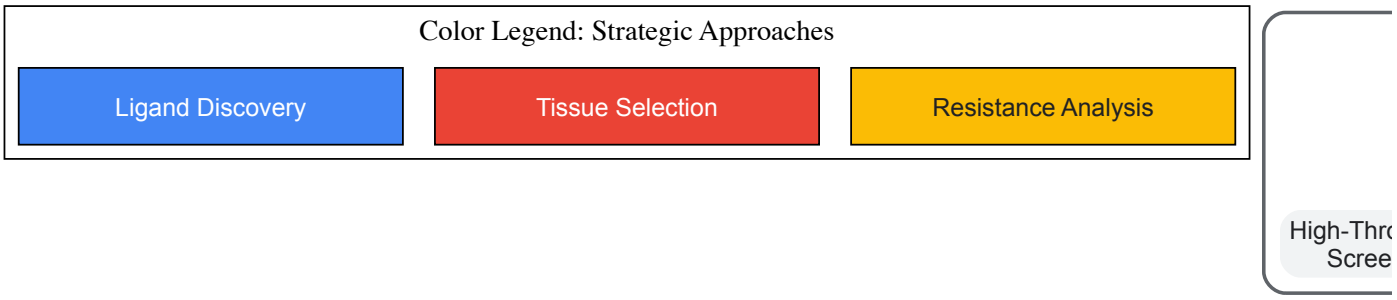

Leveraging Tissue and Cell-Type Restricted E3 Ligases

A powerful strategy to circumvent systemic redundancy and potential toxicity is to exploit the natural expression patterns of E3 ligases. While CRBN and VHL are ubiquitously expressed, many other E3s have restricted expression profiles, offering a path to **tissue-selective targeted protein degradation** [75] [77]. This approach was elegantly demonstrated with the erythroid cell-enriched E3 ligases **TRIM10** and **TRIM58** [77]. Researchers systematically replaced the native substrate recognition domains of these ligases with heterologous binders, such as nanobodies or coiled-coil peptides, and successfully recruited them to degrade the therapeutic target BCL11A [77]. This provides a blueprint for matching a disease in a specific tissue with an E3 ligase highly expressed in that tissue, thereby minimizing on-target, off-tissue effects and enhancing the therapeutic window.

Targeting Functional Hotspots and Understanding Resistance

Beyond simply finding new E3s, achieving selectivity requires a deep mechanistic understanding of how degraders interact with their E3 partners. Recent research has focused on mapping **"functional hotspots"**—specific residues on E3 ligases that are critical for forming the productive ternary complex (POI-PROTAC-E3) necessary for target ubiquitination [78]. By employing techniques like **haploid genetic screens** and **deep mutational scanning**, scientists can identify which mutations confer resistance to degraders. These mutations frequently cluster in the substrate receptors of hijacked E3s and often disrupt ternary complex assembly [78]. Profiling these hotspots informs on the structural architecture of the degradation complex and reveals which residues are most susceptible to resistance mutations, some of which have already been observed in patients relapsing from degrader treatment [78]. This knowledge is critical for designing next-generation degraders with improved selectivity and a higher barrier to resistance.

Detailed Experimental Protocols

Protocol: Covalent Ligand Discovery via ABPP

This protocol outlines the process for discovering covalent ligands for E3 ligases, as used to identify recruiters for RNF4 and RNF114 [75].

Objective: To identify small molecules that covalently modify a target E3 ligase and can be developed into E3 recruiters for PROTACs.

Materials and Reagents:

- **Activity-Based Probes (ABPs):** Broad-coverage cysteine-reactive probes (e.g., iodoacetamide-alkyne).
- **Small-Molecule Library:** A diverse library containing electrophilic compounds.
- **Cell Lysates or Purified E3 Protein:** Source of the target E3 ligase.
- **Click Chemistry Reagents:** Azide-biotin/fluorophore, $CuSO_4$, Tris[(1-benzyl-1H-1,2,3-triazol-4-yl)methyl]amine (TBTA), and sodium ascorbate.

- **Streptavidin Beads:** For pulldown of labeled proteins.
- **Mass Spectrometry (MS) Equipment:** For protein identification and mapping modification sites.

Procedure:

- **Incubation:** Treat cell lysates or purified E3 ligase with the electrophilic small-molecule library. Include a DMSO-only control.
- **Probe Labeling:** After small-molecule treatment, add the activity-based probe (e.g., iodoacetamide-alkyne) to the mixture. The probe will label any remaining unmodified, active cysteines.
- **Click Chemistry Conjugation:** Perform a copper-catalyzed azide-alkyne cycloaddition (CuAAC) "click" reaction to attach a biotin or fluorescent tag to the probe.
- **Enrichment and Detection:**
  - *For gel-based analysis:* Resolve proteins by SDS-PAGE and visualize labeling with a streptavidin-IRdye or streptavidin-HRP to see overall reduction in probe labeling caused by competitive small molecules.
  - *For MS analysis:* Enrich biotinylated proteins using streptavidin beads, followed by on-bead tryptic digest. Analyze the resulting peptides by liquid chromatography-tandem mass spectrometry (LC-MS/MS) to identify the specific E3 ligase and the exact cysteine residue modified by the hit compound.
- **Hit Validation:** Confirm covalent engagement and measure binding potency (IC_{50}) of hit compounds through follow-up competitive ABPP experiments with dose-dependent compound treatment.

Protocol: Functional Validation of a Novel E3 Ligase via Domain Replacement

This protocol describes a method to test the intrinsic capability of a novel E3 ligase to support TPD before investing in high-throughput ligand discovery, as demonstrated for TRIM10 and TRIM58 [77].

Objective: To determine if a candidate E3 ligase can be co-opted to degrade a protein of interest (POI) upon forced recruitment.

Materials and Reagents:

- **Expression Constructs:**
  - Plasmid encoding the candidate E3 ligase with its native substrate-recognition domain (e.g., PRY/SPRY) replaced by a heterologous binding domain (e.g., a nanobody, coiled-coil peptide, or the substrate-recognition domain of CRBN).
  - Plasmid encoding the POI fused to the cognate tag (e.g., ALFA tag for NbALFA, P2 peptide for P1 coiled-coil).
- **Control Constructs:** Catalytically inactive mutant E3 (e.g., RING domain cysteine-to-alanine mutations) and truncated E3 constructs.
- **Cell Line:** A relevant mammalian cell line (e.g., HEK293T for initial validation, HUDEP2 for erythroid-specific studies).
- **Proteasome Inhibitor:** MG132.
- **Antibodies:** For Western Blot detection of the POI and the engineered E3 ligase.

Procedure:

- **Transfection:** Co-transfect cells with the plasmid encoding the engineered E3-POI recruiter and the plasmid for the tagged-POI.
- **Inhibition (Optional):** Treat a subset of transfected cells with a proteasome inhibitor (e.g., 10 μM MG132 for 6-16 hours) before harvesting to confirm degradation is proteasome-dependent.
- **Harvest and Lyse:** Harvest cells and prepare lysates for analysis.
- **Western Blot Analysis:** Resolve proteins by SDS-PAGE and perform Western blotting.
  - **Degradation Assessment:** Probe for the POI. A significant reduction in POI levels in cells expressing the active E3 recruiter, but not the mutant controls, indicates successful TPD.
  - **Mechanism Confirmation:** The proteasome-dependent restoration of POI levels in MG132-treated samples confirms the involvement of the UPS.
- **Co-immunoprecipitation (Co-IP):** To confirm induced proximity, immunoprecipitate the engineered E3 ligase and probe for the presence of the POI in the precipitate.
- **Ubiquitylation Assay:** Co-express the E3 recruiter, tagged-POI, and HA- or FLAG-tagged ubiquitin. Treat cells with MG132 to accumulate ubiquitylated species. Immunoprecipitate the POI and probe for ubiquitin to confirm the formation of polyubiquitinated POI.

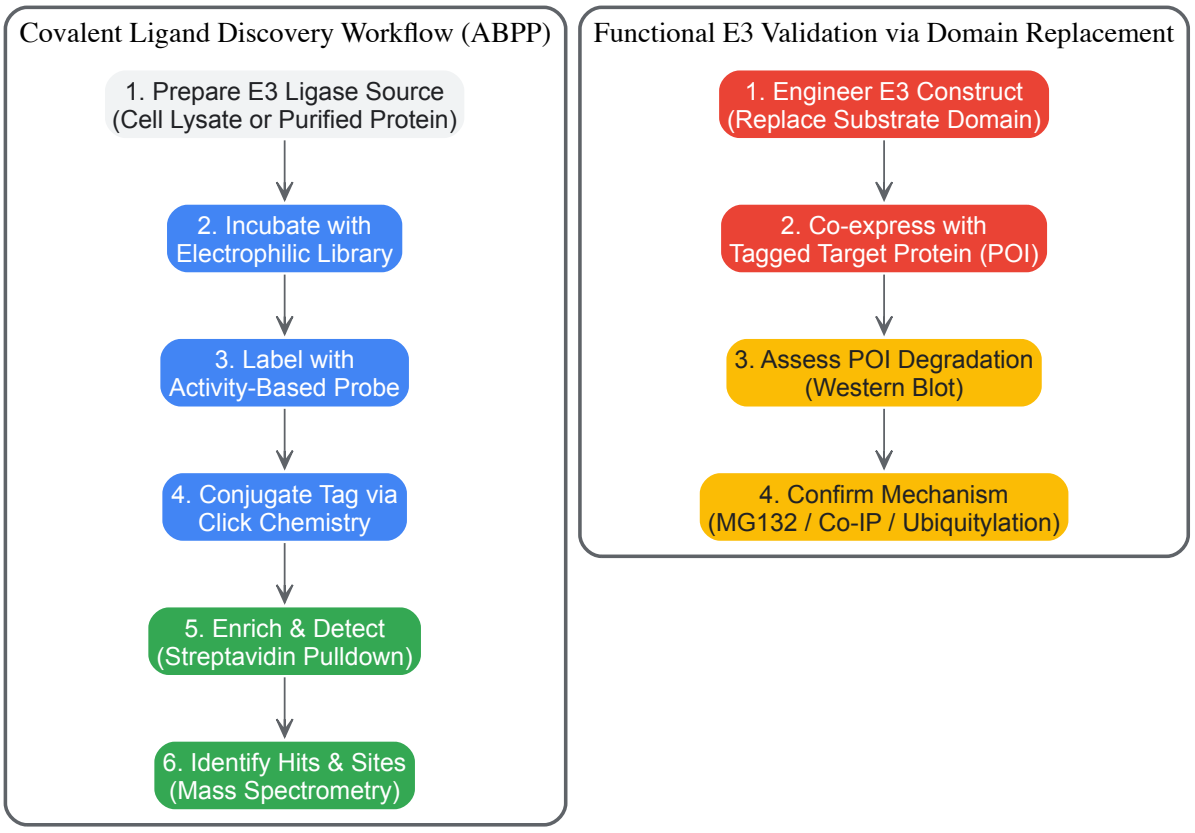

The Scientist's Toolkit: Essential Reagents and Technologies

Table 2: Key Research Reagents and Tools for E3 Ligase Research

Tool / Reagent	Function and Utility	Example Use-Case
Activity-Based Probes (ABPs) [75] [79]	Chemically reactive molecules that covalently label the active sites of enzymes in complex proteomes.	Identifying ligandable cysteines in E3 ligases like RNF4 and RNF114 for covalent inhibitor development [75].
UbiREAD Technology [72]	A method to deliver proteins with defined ubiquitin codes into mammalian cells to study their degradation in a native cellular environment.	Decoding the specific ubiquitin chain topology (e.g., K48 vs. K63, chain length) required for efficient proteasomal degradation [72].
Heterologous Recognition Domains (e.g., Nanobodies, Coiled-Coils) [77]	Modular binding domains used to replace the native substrate receptor of an E3 ligase, forcing its recruitment to a target protein.	Functionally validating the TPD capability of novel E3 ligases like TRIM10 and TRIM58 before ligand discovery [77].
Defined Ubiquitin Chains [72]	Chemically or enzymatically synthesized ubiquitin polymers with specific linkage types (e.g., K48, K63).	Serving as standards and reagents for in vitro biochemical assays to study E3 specificity and ubiquitin chain recognition.
Cullin–RING Ligase (CRL) Complexes [71] [76]	The largest subfamily of E3s, multi-protein complexes that can be reconstituted with specific substrate receptors (e.g., DCAF16).	High-throughput screening platforms to identify molecular glues or small molecules that modulate the activity of specific CRLs [76].

The challenge of functional redundancy in the E3 ligase family is being met with a new generation of sophisticated strategies. The concerted effort to **systematically expand the E3 toolbox**, **exploit tissue-restricted expression**, and **deeply understand the molecular determinants of ternary complex formation** is fundamentally changing the landscape of ubiquitin research and drug discovery. These approaches, powered by advanced chemoproteomic, genetic, and protein engineering technologies, are moving the field beyond the canonical E3 ligases. By enabling the precise targeting of specific E3s within their native cellular context, scientists are cracking the complexity of the ubiquitin code and paving the way for a new class of selective, effective, and safe therapeutics that overcome the inherent redundancy of the system.

The ubiquitin system, a master regulator of cellular processes, presents a paradigm of functional complexity where a single E3 ligase or deubiquitinase (DUB) can enact opposing biological outcomes depending on cellular context. This phenomenon, termed **contextual duality**,

represents a fundamental challenge in therapeutic development, particularly in managing on-target toxicity—adverse effects resulting from the intentional modulation of a drug's biological target. The ubiquitin code's complexity arises from its diverse architectures, including monoubiquitination, multiple monoubiquitination, and various polyubiquitin chains formed through different linkages (K6, K11, K27, K29, K33, K48, K63, M1) that constitute a sophisticated molecular language [9]. While targeted ubiquitin modulation holds immense therapeutic potential, evidenced by the development of proteolysis-targeting chimeras (PROTACs), the contextual functions of ubiquitin pathway components can lead to unpredictable on-target effects that compromise therapeutic windows and patient safety [13]. This technical review examines the molecular basis of contextual duality and provides a framework for predicting and managing its impact on therapeutic efficacy and toxicity.

Molecular Mechanisms of Contextual Duality

Defining Contextual Duality in Ubiquitin Signaling

Contextual duality describes the capacity of a single ubiquitin system component to exert opposing effects on biological processes depending on tissue type, genetic background, or signaling environment. This functional plasticity stems from several intrinsic properties of the ubiquitin system. First, many E3 ligases and DUBs recognize multiple protein substrates, creating branching signaling pathways from a single enzymatic activity [13]. Second, the same ubiquitin pathway component can participate in forming different ubiquitin chain types (K48, K63, K29, etc.) with distinct functional consequences [13] [12]. Third, the spatial and temporal organization of ubiquitin enzymes creates microenvironments where the same enzyme can have specialized functions [9].

Table 1: Examples of Contextual Duality in Key Ubiquitin Pathway Components

Enzyme	Tumor Type A: Pro-Resistance Role	Tumor Type B: Pro-Sensitivity Role	Molecular Determinants of Duality
FBXW7	In p53-wild type colorectal tumors: Degrades p53 to block apoptosis and promote radioresistance [13]	In NSCLC (p53-null): Destabilizes SOX9 to relieve p21 repression and promote radiosensitivity [13]	p53 status; SOX9 expression levels; phosphorylation-dependent degron recognition [13]
USP14	In glioma: Stabilizes ALKBH5 to maintain stemness and promote radioresistance [13]	In NSCLC: Disrupts NHEJ and promotes HR, leading to radiosensitization [13]	Tissue-specific expression of substrates; differential complex formation
K48 Ubiquitination	FBXW7-mediated degradation of p53 promotes survival in colorectal cancer [13]	TRIM21-mediated degradation of VDAC2 suppresses cGAS/STING signaling and promotes immune evasion in nasopharyngeal carcinoma [13]	Substrate specificity; immune context

Structural and Biochemical Basis of Dual Functions

The structural plasticity of ubiquitin itself enables its diverse signaling capabilities. Ubiquitin adopts a compact β-grasp fold with seven lysine residues and an N-terminal methionine that serve as potential chain-forming sites [9]. This structural versatility allows for the generation of diverse ubiquitin chain topologies that are differentially recognized by cellular machinery. For instance, K48-linked chains typically target substrates for proteasomal degradation, while K63-linked chains facilitate non-proteolytic signaling complexes [13] [9].

Branched ubiquitin chains represent an additional layer of complexity, where a single ubiquitin moiety is modified with two or more ubiquitin molecules through different linkages. Recent research has revealed that **K29/K48-branched ubiquitin chains** function as priority signals for proteasomal degradation, particularly for DUB-protected substrates [12]. The formation of these branched chains involves cooperative activity between different E3 ligases—TRIP12 (specific for K29 linkages) and UBR5 (specific for K48 linkages)—demonstrating how combinatorial ubiquitination creates sophisticated regulatory modules [12].

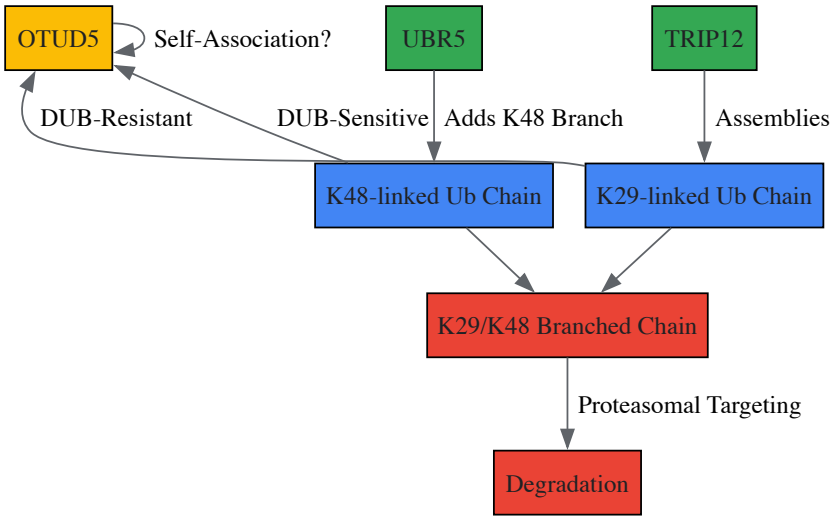

Diagram 1: TRIP12-UBR5-OTUD5 Axis in Branched Ubiquitin Chain Formation. This diagram illustrates how the deubiquitinase OTUD5 is targeted for proteasomal degradation through cooperative action of TRIP12 and UBR5 E3 ligases, which assemble K29/K48-branched ubiquitin chains that overcome OTUD5's protective deubiquitinating activity [12].

Experimental Approaches for Characterizing Contextual Duality

Methodologies for Profiling Ubiquitination Events

Comprehensive characterization of contextual duality requires methodologies capable of capturing the full complexity of the ubiquitin code. Several enrichment and detection strategies have been developed to profile ubiquitination events systematically:

Ubiquitin Tagging-Based Approaches utilize epitope-tagged ubiquitin (e.g., His, Strep, HA tags) for affinity purification of ubiquitinated substrates. The tandem ubiquitin binding entity (TUBE) system, which incorporates multiple ubiquitin-associated domains in tandem, provides high-affinity capture of diverse ubiquitin chains [12] [80]. While tagging approaches enable relatively straightforward purification, they may introduce artifacts as tagged ubiquitin does not perfectly mimic endogenous ubiquitin behavior [80].

Endogenous Ubiquitin Enrichment Strategies employ ubiquitin-binding domains (UBDs) or ubiquitin antibodies to capture native ubiquitination events without genetic manipulation. Linkage-specific antibodies (e.g., for K48, K63, M1 linkages) enable characterization of chain topology in different cellular contexts [80]. The limitations of these approaches include antibody cross-reactivity and cost, but they provide critical information about ubiquitin chain architecture under physiological conditions [80].

Mass Spectrometry (MS)-Based Proteomics has revolutionized ubiquitin research by enabling system-wide identification of ubiquitination sites and chain linkages. Advanced quantitative proteomics, such as tandem mass tag (TMT) approaches, allow comparative analysis of ubiquitination patterns across different cellular conditions, genetic backgrounds, or treatment states [12] [80]. The Ub-AQUA/PRM (absolute quantification-parallel reaction monitoring) methodology provides precise quantification of specific ubiquitin chain types [12].

Table 2: Key Research Reagents and Methodologies for Ubiquitin Studies

Reagent/Methodology	Function/Application	Key Features and Considerations
Tandem Ubiquitin Binding Entities (TUBE)	High-affinity capture of diverse ubiquitin chains	Pan-ubiquitin recognition; preserves labile ubiquitination; identifies ubiquitin interactors [12] [80]
Linkage-Specific Ub Antibodies	Immunoenrichment of chains with specific linkages (K48, K63, M1, etc.)	Enables linkage-specific analysis; works with endogenous ubiquitin; potential cross-reactivity [80]
Ub-AQUA/PRM Mass Spectrometry	Absolute quantification of ubiquitin chain linkages	Highly specific and quantitative; requires synthetic isotope-labeled standards [12]
Orthogonal Sortase System (Ubl-tools)	Chemoenzymatic assembly of defined ubiquitin chains	Generates specific ubiquitin topologies; studies chain-specific interactions; modular approach [81]

Experimental Workflow for Assessing Contextual Duality

A comprehensive assessment of contextual duality for a ubiquitin pathway component requires an integrated experimental approach that examines its function across multiple biological contexts.

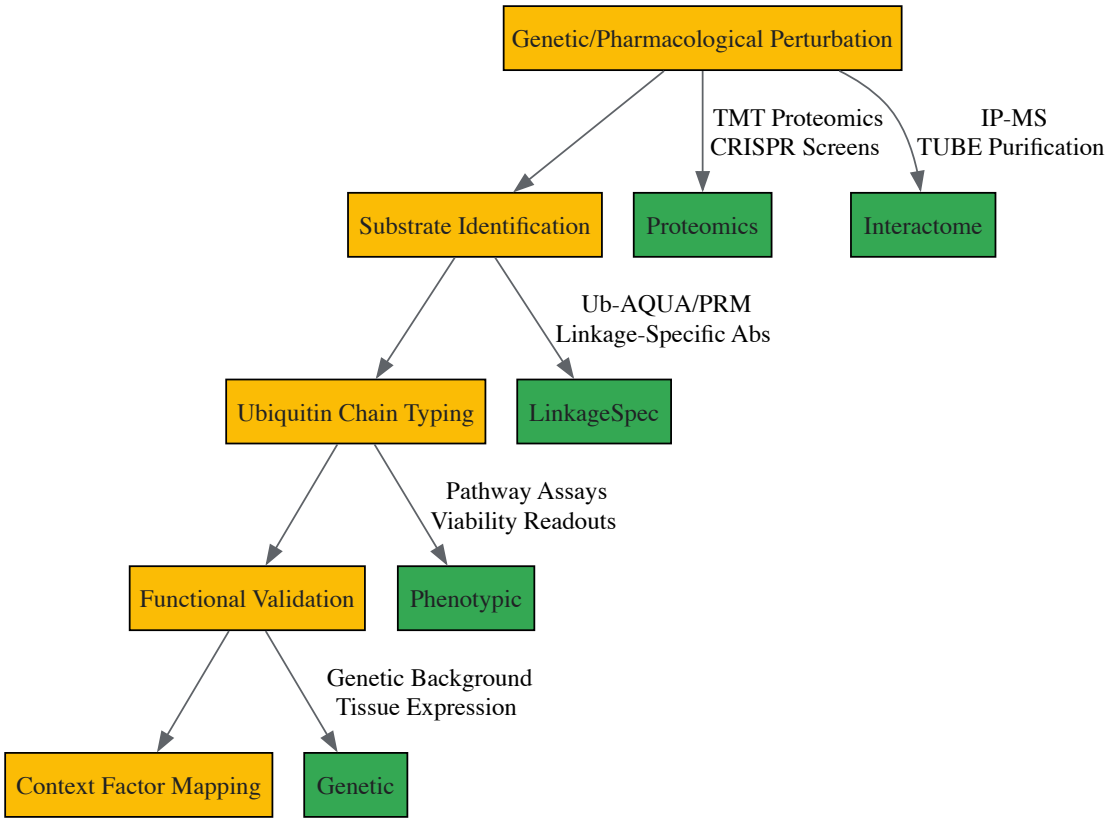

Diagram 2: Experimental Workflow for Characterizing Contextual Duality. This workflow outlines an integrated approach to identify context-dependent functions of ubiquitin pathway components, incorporating multiple omics technologies and functional assays [13] [12] [80].

Strategies for Managing On-Target Toxicity in Therapeutic Development

Predictive Frameworks for Identifying Contextual Duality

Advanced computational and experimental approaches can help predict contextual duality before significant development resources are invested. **PTMNavigator** represents an innovative tool that enables interactive visualization of post-translational modification networks within signaling pathways, allowing researchers to identify potential nodes where ubiquitin pathway components may have context-dependent functions [82]. By integrating multiple enrichment algorithms (GCR-ssGSEA, PTM-SEA) and pathway analysis tools, this platform helps map the complex relationships between ubiquitin modifications and cellular processes across different contexts [82].

Single-cell transcriptomic analyses provide another predictive framework by revealing cell-type-specific expression patterns of E3 ligases, DUBs, and their substrates. Recent studies have demonstrated profound intratumoral heterogeneity in the expression of ubiquitin system components, uncovering distinct therapy-resistant subpopulations with different dependencies on specific ubiquitin pathway elements [13]. Preclinical models that incorporate this heterogeneity provide better prediction of potential on-target toxicity resulting from contextual duality.

Engineering Context-Aware Therapeutic Modalities

Several innovative therapeutic approaches are being developed to circumvent the challenges posed by contextual duality:

PROTACs (Proteolysis-Targeting Chimeras) and other targeted protein degradation platforms can exploit contextual differences in substrate availability or ubiquitin machinery composition. For instance, EGFR-directed PROTACs selectively degrade β-TrCP substrates in EGFR-dependent tumors while sparing normal tissues, demonstrating how tissue-specific signaling networks can be leveraged to enhance therapeutic specificity [13].

Radiation-Responsive PROTAC Platforms represent a sophisticated approach to spatial control of ubiquitin-mediated protein degradation. Radiotherapy-triggered PROTAC (RT-PROTAC) prodrugs are activated by tumor-localized X-rays to degrade specific targets like BRD4/2, synergizing with radiotherapy in cancer models while potentially reducing systemic exposure [13]. Similarly, X-ray-responsive nanomicelles selectively release PROTACs within irradiated tumors, creating spatial restriction of ubiquitin pathway modulation [13].

Bifunctional Ubiquitin Variants (UbVs) engineered to selectively inhibit or activate specific E3 ligases or DUBs offer another strategy for context-dependent modulation. Structural studies have informed the development of UbVs that target protein interaction surfaces, potentially enabling disruption of specific substrate interactions while preserving others [9].

The contextual duality of ubiquitin pathway components represents both a challenge and an opportunity in therapeutic development. Rather than viewing this functional plasticity solely as an obstacle to drug development, embracing context as a design parameter can lead to more sophisticated therapeutic strategies with improved safety profiles. Future progress will depend on developing more refined experimental models that capture the complexity of human tissues, advancing analytical methods for quantifying ubiquitin chain dynamics in physiological contexts, and creating computational frameworks that can predict context-dependent functions from multi-omics data.

The continued elucidation of branched ubiquitin chains, non-canonical ubiquitination, and crosstalk with other post-translational modifications will likely reveal additional layers of context-dependent regulation [12] [9]. By deepening our understanding of how contextual duality emerges from the fundamental biochemistry of the ubiquitin system, we can better navigate the challenge of on-target toxicity and realize the full therapeutic potential of ubiquitin pathway modulation.

The ubiquitin system represents a complex post-translational modification network that regulates virtually all cellular processes in eukaryotes, from protein degradation and cell cycle control to immune signaling [36] [9]. This system employs a sophisticated enzymatic cascade comprising E1-activating, E2-conjugating, and E3 ligase enzymes that work in concert to attach the small protein ubiquitin to substrate proteins, while deubiquitinating enzymes (DUBs) remove these modifications [83]. The resulting "ubiquitin code" encompasses diverse ubiquitin architectures including monoubiquitination, homotypic chains, mixed chains, and branched chains, each encoding distinct cellular signals [9] [59]. For example, Lys48-linked ubiquitin chains typically target proteins for proteasomal degradation, whereas Lys63-linked chains activate immune signaling pathways [36].

Dysregulation of the ubiquitin system underpins many diseases, including neurodegenerative disorders, immune dysfunctions, metabolic conditions, and numerous cancers, making it an attractive therapeutic target [36] [83]. However, the ubiquity and complexity of this system present unique challenges for drug discovery. With over 600 E3 ligases, approximately 100 DUBs, 40 E2 enzymes, and only 2 E1 enzymes in humans, achieving specificity in pharmacological intervention remains daunting [36] [83]. Fragment-based drug discovery (FBDD) has emerged as a powerful approach to address these challenges by starting with small molecular fragments that efficiently probe binding sites, then systematically optimizing them into lead compounds with refined affinity and specificity [36] [84]. This review examines fragment-to-lead optimization strategies specifically within the context of ubiquitin system targeting, with particular emphasis on balancing the critical parameters of ligand efficiency and target affinity.

Fragment-Based Drug Discovery: Principles and Workflows

Core Concepts and Advantages

Fragment-based drug discovery begins with screening small, low-molecular-weight compounds (typically <300 Da) against therapeutic targets [84]. These fragments follow the "rule of 3" guidelines: molecular weight <300 Da, logP ≤3, and fewer than 3 hydrogen-bond donors, hydrogen-bond acceptors, and rotatable bonds [36]. While fragments exhibit weaker binding affinities (typically in the high micromolar to millimolar range) compared to traditional high-throughput screening (HTS) hits, they offer superior **ligand efficiency** (binding energy per heavy atom) and more efficient sampling of chemical space [36] [84]. This approach enables identification of optimal molecular interactions with binding pockets that might be obscured by larger, more complex compounds in HTS [36].

The FBDD strategy provides several key advantages over traditional methods. First, smaller library sizes (typically <1,000 compounds versus hundreds of thousands in HTS) make screening faster and more cost-effective [84]. Second, fragments generate higher hit rates due to their lower molecular complexity, which increases the probability of binding [84]. Third, fragment hits typically exhibit high ligand efficiency, providing better starting points for optimization while maintaining desirable physicochemical properties [36]. Finally, FBDD enables more efficient exploration of chemical space, as a small collection of fragments can represent a much larger chemical space of possible drug-like molecules [84].

Experimental Screening Methodologies

Identifying fragment hits requires specialized biophysical techniques capable of detecting weak interactions. The most common approaches include:

- **X-ray Crystallography**: Platforms like XChem at Diamond Light Source enable high-throughput fragment screening by soaking individual fragments into protein crystals, providing direct structural information on binding modes [36] [84]. This method is particularly valuable as it simultaneously identifies hits and reveals their structural basis.
- **Nuclear Magnetic Resonance (NMR)**: Both protein-observed and ligand-observed NMR can detect fragment binding, providing information on binding affinity and location [36] [84].
- **Surface Plasmon Resonance (SPR)**: Measures binding kinetics in real-time without requiring labeling, providing information on association and dissociation rates [36] [84].
- **Mass Spectrometry**: Especially useful for covalent fragments, where mass changes upon binding can be readily detected [36]. Affinity selection mass spectrometry (AS-MS) has emerged as a powerful label-free technique for identifying and characterizing ligand-target interactions [85].

- **Thermal Shift Assays**: Monitor protein thermal stability changes upon fragment binding using fluorescent dyes [84].

Each technique has distinct strengths and limitations, so orthogonal approaches are often employed for hit confirmation [84]. The workflow typically progresses from primary screening to hit validation and structural characterization, followed by iterative fragment optimization [84].

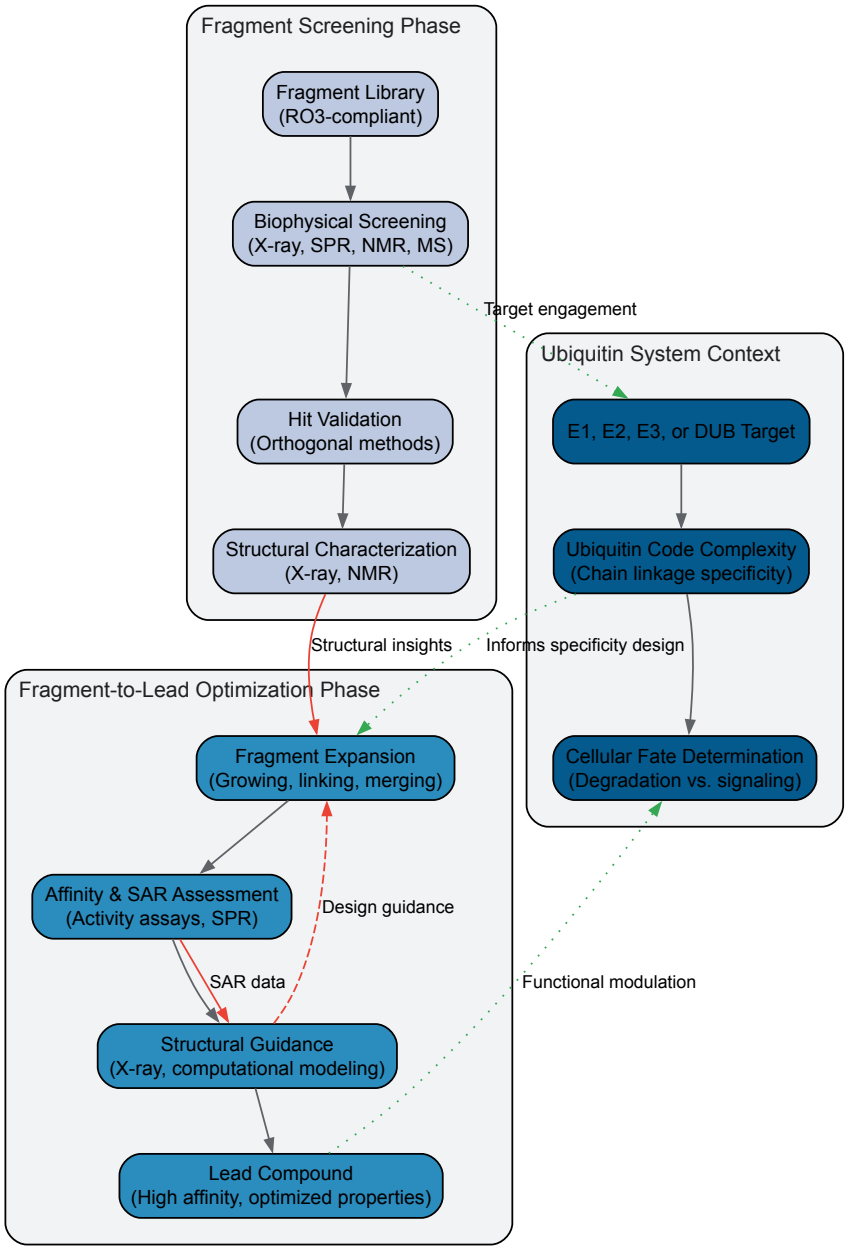

Figure 1: Integrated Workflow for Fragment-Based Drug Discovery in the Ubiquitin System. The process encompasses initial fragment screening, hit validation, and iterative structure-guided optimization, all within the context of ubiquitin system complexity.

Fragment-to-Lead Optimization Strategies

Key Optimization Approaches

Once fragment hits are identified and validated, multiple strategies can be employed to optimize them into lead compounds with improved affinity and properties:

- **Fragment Growing**: Extending the fragment structure along synthetic vectors that point toward adjacent subpockets in the binding site [84]. This approach benefits from structural guidance to identify optimal growth vectors.
- **Fragment Linking**: Connecting two fragments that bind to proximal sites on the target protein through an appropriate linker, potentially yielding additive binding energy [84]. The linking strategy must balance optimal linker geometry with maintained binding orientations.

- **Fragment Merging**: Combining structural features from two or more fragment hits that bind to the same region, or merging a fragment with an existing lead compound [84]. This approach can integrate the best binding elements from multiple starting points.
- **Structure-Activity Relationship (SAR) by Catalog**: Screening commercially available analogs of hit fragments to rapidly explore initial SAR and identify favorable modifications [84]. This method accelerates early optimization without requiring custom synthesis.

Throughout optimization, maintenance of ligand efficiency is crucial. As molecular size increases during optimization, the binding energy per heavy atom should be preserved or only moderately decreased [84]. Monitoring ligand efficiency ensures that the growing molecule maintains optimal molecular properties and does not become excessively large for the binding site.

In Silico Optimization Tools

Computational methods play an increasingly important role in fragment optimization:

- **Molecular Docking and Virtual Screening**: Using fragment poses to search large compound libraries for potential leads via substructure search and docking [84] [86]. Tools like AutoCouple enable in silico coupling of fragments to expand chemical space [86].
- **Machine Learning and QSAR Models**: Quantitative Structure-Activity Relationship models, including 3D-QSAR methods like CoMFA and CoMSIA, establish relationships between physicochemical descriptors and biological activity [87] [88]. Recent approaches like L3D-PLS use convolutional neural networks to extract key interaction features from aligned ligands [89].
- **Free Energy Perturbation (FEP)**: Physics-based methods for calculating relative binding free energies of analogous ligands with high accuracy, guiding synthetic prioritization [87]. FEP has shown acceptable agreement between experimental and computed relative binding free energies in optimizing FAK inhibitors [87].
- **Hot Spot Analysis**: Computational mapping of binding sites to identify regions that contribute most to binding energy, guiding fragment expansion strategies [84]. Druggability prediction helps prioritize the most promising binding sites.

Table 1: Computational Methods for Fragment Optimization

Method	Key Features	Applications in F2L	Performance Considerations
3D-QSAR (CoMFA/CoMSIA)	Establishes relationship between 3D molecular fields and biological activity [87]	SAR analysis, contour map guidance for optimization [87]	R^2 >0.9 achievable with proper alignment; provides visual guidance [87]
Free Energy Perturbation	Physics-based relative binding free energy calculations [87]	Lead optimization for congeneric series [87]	High accuracy for small perturbations; requires significant computational resources [87]
Machine Learning Models	Uses molecular descriptors to predict affinity [88]	Virtual screening, affinity prediction [88]	RF models can achieve R^2 >0.94 with proper feature selection [88]
Molecular Docking	Structure-based virtual screening [84]	SAR by catalog, fragment growing [84]	Speed enables screening of large libraries; accuracy varies [84]

Ubiquitin System Applications and Case Studies

Targeting Ubiquitin System Components

The ubiquitin system presents unique opportunities and challenges for FBDD approaches. Key target classes include:

- **E1 Enzymes**: The two human E1 enzymes initiate ubiquitination by activating ubiquitin in an ATP-dependent manner [36] [83]. While E1 inhibition has broad effects, achieving specificity is challenging due to the central role of E1 enzymes.
- **E2 Enzymes**: Approximately 40 human E2s transfer ubiquitin from E1 to substrates, often with E3 collaboration [36] [83]. E2s offer more specificity potential than E1s.
- **E3 Ligases**: With over 600 members, E3s provide substrate specificity and represent the most promising targets for selective intervention [36] [83]. Both HECT-type and RING-type E3s have been targeted using FBDD approaches.
- **Deubiquitinases (DUBs)**: Approximately 100 human DUBs remove ubiquitin modifications, serving as critical regulators of ubiquitin signaling [36] [83]. Many DUBs contain reactive cysteine residues in their active sites, making them amenable to covalent targeting strategies.

Covalent Targeting Strategies

Covalent fragment approaches are particularly relevant for ubiquitin system targets, especially cysteine protease DUBs and some E3 ligases that feature nucleophilic cysteine residues in their active sites [36]. Covalent fragments contain electrophilic "warheads" that form reversible or irreversible bonds with nucleophilic residues:

- **Common Warheads**: α,β-unsaturated methyl esters, chloroacetamides, and acrylamides target cysteine residues [36]. Novel electrophiles have been developed for targeting lysines, tyrosines, and histidines [36].
- **Screening Advantages**: Covalent screening simplifies hit detection through mass spectrometry, as covalent bond formation results in measurable mass shifts [36]. The covalent bond also stabilizes target-fragment interactions, facilitating structural characterization.
- **Reactivity Balance**: Optimal warheads balance sufficient reactivity for detection with selectivity for the target, minimizing off-target effects [36]. Tuning warhead electronics and sterics enables this optimization.

Table 2: Experimental Techniques for Fragment Screening in Ubiquitin System Targets

Technique	Key Applications	Throughput	Key Ubiquitin System Considerations
X-ray Crystallography	Fragment screening, binding mode determination [36] [84]	Medium (XChem enables high-throughput) [84]	Requires stable ubiquitin enzyme crystals; reveals interactions with catalytic residues
Surface Plasmon Resonance	Binding kinetics (KD, kon, koff) [36] [84]	High	Useful for measuring weak fragment interactions with E3 ligases or DUBs
NMR Spectroscopy	Binding confirmation, binding site mapping [36] [84]	Low-medium	Can study ubiquitin chain interactions with UBDs; provides structural information
Mass Spectrometry	Covalent screening, affinity selection [36] [85]	High	Ideal for cysteine-reactive DUB inhibitors; AS-MS useful for complex systems [85]
Thermal Shift	Initial screening, binding confirmation [84]	High	May miss allosteric binders that don't affect thermal stability

The Scientist's Toolkit: Essential Research Reagents and Methods

Table 3: Essential Research Reagents and Methods for Ubiquitin-Targeted FBDD

Reagent/Method	Function/Application	Key Features
DSi-Poised Fragment Library	Fragment screening library with synthetic handles [36] [84]	~760 fragments with follow-up chemistry capability; optimized for ubiquitin system targets
Ubiquitin Variants (UbVs)	Protein-based inhibitors of ubiquitin system enzymes [9]	High specificity for individual DUBs or E3s; useful as chemical biology tools
Activity-Based Probes	Monitoring enzyme activity and inhibition [9]	Covalent probes for DUB activity profiling; assess target engagement
XChem Platform	High-throughput crystallographic screening [36] [84]	Enables screening of thousands of fragments with structural information
UbiREAD System	Cellular ubiquitin signaling decoding [59]	Measures degradation capacity of different ubiquitin chain types; functional validation

Fragment-to-lead optimization in the ubiquitin system requires careful balancing of ligand efficiency and target affinity while addressing the extraordinary complexity of ubiquitin signaling. The expanding toolkit of biophysical, structural, and computational methods enables increasingly sophisticated approaches to this challenge. Future directions will likely include increased integration of covalent targeting strategies, advanced computational methods like machine learning for affinity prediction, and more sophisticated cellular assays to validate compound effects on ubiquitin signaling pathways. As our understanding of the ubiquitin code deepens, FBDD approaches will continue to provide powerful means to develop chemical probes and therapeutics that modulate this crucial biological system with unprecedented specificity.

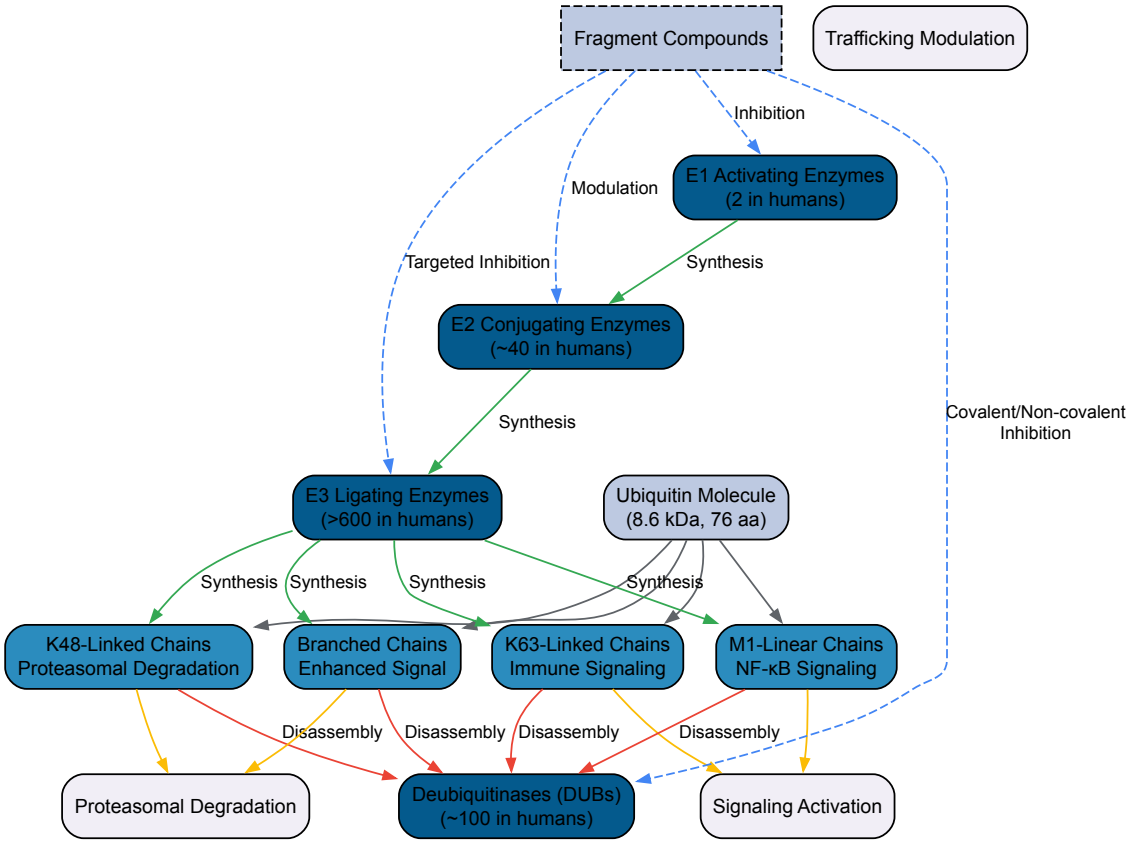

Figure 2: Ubiquitin Signaling Complexity and Fragment-Based Intervention Points. The ubiquitin system encompasses diverse chain architectures synthesized by sequential E1-E2-E3 enzyme cascades and disassembled by DUBs, with different chain types encoding distinct cellular outcomes. Fragment-based approaches can target each enzymatic step to modulate specific ubiquitin signals.

Covalent inhibitors represent a class of small molecule compounds designed to form stable **covalent bonds** with specific amino acid residues in target proteins, thereby inhibiting their biological functions. These inhibitors typically consist of two key components: a **non-covalent moiety** that governs target selectivity through reversible interactions with the protein's binding pocket, and a **covalent warhead** containing reactive functional groups that form covalent bonds with nucleophilic residues, extending the inhibitor's duration of action and enhancing inhibitory efficiency [90]. The strategic incorporation of covalent warheads into drug design has experienced a significant resurgence, enabling therapeutic targeting of previously "undruggable" targets in oncology, immunology, and beyond [91]. This strategic approach is particularly relevant for investigating **ubiquitin code complexity**, where precise modulation of ubiquitin-proteasome system components requires exquisite selectivity and sustained target engagement to decipher the functional outcomes of specific polyubiquitin linkages on protein regulation [3].

The fundamental two-step mechanism of covalent inhibition begins with initial reversible recognition and binding of the non-covalent moiety to the target protein, characterized by the binding constant (Ki), followed by chemical reaction of the warhead with a nucleophilic amino acid side chain, characterized by the maximum rate of covalent modification (k_{inact}) [92]. This mechanism provides covalent inhibitors with distinct pharmacological advantages, including **prolonged target engagement**, reduced dosing frequency, and potential circumvention of resistance mutations through irreversible inactivation [90]. However, these benefits must be carefully balanced against potential risks, particularly **off-target reactivity**, which necessitates meticulous warhead optimization to ensure therapeutic safety [93].

Table 1: Key Characteristics of Covalent and Non-Covalent Inhibition Strategies

Parameter	Covalent Inhibitors	Non-Covalent Inhibitors
Binding Mechanism	Irreversible or reversible covalent bond formation	Transient non-covalent interactions
Duration of Action	Prolonged (dependent on protein turnover)	Transient (dependent on compound concentration)
Dosing Frequency	Lower	Higher
Resistance Potential	Can overcome certain resistance mutations	More susceptible to resistance mutations
Selectivity Concerns	Dependent on warhead reactivity and binding pocket orientation	Primarily dependent on structural complementarity

Parameter	Covalent Inhibitors	Non-Covalent Inhibitors
Risk of Off-Target Effects	Potentially higher due to reactive warheads	Generally lower, but target-dependent

Covalent Warhead Design and Reactivity Considerations

Fundamental Warhead Chemistry and Classification

Covalent warheads are electrophilic functional groups capable of reacting with nucleophilic amino acid residues in protein binding pockets. Their design requires careful balancing of **intrinsic reactivity** and **selectivity** to ensure efficient target engagement while minimizing off-target effects [90]. Warheads are systematically classified based on their target amino acid residues, with cysteine-directed warheads being most prevalent due to cysteine's enhanced nucleophilicity relative to other residues [92].

The most mature and extensively utilized covalent warheads are based on **acrylamide scaffolds**, which can be strategically modified to fine-tune their electronic properties and reactivity profiles [90]. Key structural modifications include:

- **α-Unsubstituted acrylamides**: The foundational warhead chemistry with moderate reactivity [90]
- **α-Fluoro acrylamides**: Electron-withdrawing fluorine atoms attenuate reactivity, enhancing selectivity [90]
- **α-Cyano acrylamides**: Nitrile group stabilizes the carbanion intermediate, enabling reversible covalent binding [92]
- **Ketoamides**: Carbonyl group adjacent to amide enables dual interaction possibilities, particularly valuable in antiviral applications [90]

Beyond traditional cysteine targeting, recent expansion of warhead chemistry has enabled targeting of other nucleophilic residues, including **lysine**, **tyrosine**, **serine**, **threonine**, **histidine**, and **arginine** [92]. This expanded targeting capability is particularly valuable for ubiquitin system research, where these residues frequently participate in catalytic functions and protein-protein interactions within the ubiquitination machinery [3].

Warhead Reactivity Optimization Strategies

Fine-tuning warhead reactivity is paramount for achieving optimal therapeutic index. Excessive reactivity increases potential for off-target modifications and rapid clearance, while insufficient reactivity compromises efficient target engagement [90]. Contemporary medicinal chemistry approaches employ several strategic modifications to optimize warhead performance:

Electronic modulation through α-position substituents directly influences the electrophilicity of the β-carbon accepting the nucleophilic attack. Electron-withdrawing groups (e.g., fluorine, cyano) can paradoxically both enhance and tune reactivity through stabilization of reaction intermediates [90]. **Steric shielding** strategies incorporate strategically positioned alkyl groups that hinder approach of the warhead to non-target nucleophiles without compromising accessibility to the intended residue in the binding pocket [90].

The emergence of **reversible covalent warheads** represents a significant advancement in managing reactivity-risk profiles. Cyanoacrylamide-based warheads form covalent adducts with target cysteines that remain energetically favorable yet rapidly reversible, minimizing irreversible off-target modifications while maintaining prolonged target residence [92]. Studies demonstrate that properly optimized reversible covalent inhibitors targeting Bruton's tyrosine kinase (BTK) can achieve residence times ranging from several minutes to over 7 days, enabling sustained pharmacodynamic effects even after systemic clearance [92].

Table 2: Common Covalent Warheads and Their Biochemical Properties

Warhead Class	Target Residue	Reversibility	Key Characteristics	Example Applications
Acrylamides	Cysteine	Irreversible	Tunable via α-substituents	Kinase inhibitors (EGFR, BTK)
Cyanoacrylamides	Cysteine	Reversible	Carbanion stabilization enables reversibility	BTK inhibitors
Sulfonyl Fluorides	Lysine, Tyrosine, Serine	Irreversible	Balanced reactivity, SuFEx click chemistry	Protease inhibitors, chemical biology
Boronic Acids	Serine	Reversible	Forms tetrahedral adduct with serine	Proteasome inhibitors (Bortezomib)
α-Ketoamides	Cysteine, Serine	Irreversible	Peptide-like structure	Antiviral agents
Strained Cycloalkynes	Various	Irreversible	Ring strain-driven reactivity	Emerging warhead class

Quantitative Assessment of Warhead Reactivity

Experimental Determination of Reactivity Parameters

Robust quantitative assessment of warhead reactivity is essential for predicting compound behavior in biological systems and mitigating potential safety concerns. The gold standard for evaluating covalent warhead engagement combines **binding affinity measurements** (K_i or IC_{50}) with **covalent efficiency determination** (k_{inact}/K_I), which quantifies the second-order rate constant for the covalent modification [92].

The **industry-standard glutathione (GSH) reactivity assay** assesses potential off-target reactivity by incubating compounds with excess glutathione and measuring consumption kinetics via liquid chromatography-mass spectrometry to determine pseudo-first order rate constants [93]. However, this approach has limitations, including concentration dependency, inter-laboratory variability, and inadequate differentiation between irreversible and reversible covalent mechanisms [93].

Advanced methodologies address these limitations through kinetic-focused approaches. For **reversible covalent warheads**, measuring the equilibrium concentration of GSH-adduct at varying GSH concentrations enables determination of dissociation constants (K_d) and off-rates (k_{off}). Toxicity risk is then assessed by comparing residence times ($1/k_{off}$) on target proteins versus GSH [93]. For **irreversible covalent warheads**, measuring GSH-adduct formation kinetics at different GSH concentrations allows calculation of k_{inact} and K_I parameters, analogous to cytochrome P450 inhibition assessment protocols required by regulatory agencies [93].

Structural and Computational Assessment Methods

Complementary to experimental approaches, structural bioinformatics and computational modeling provide critical insights for warhead design. **Machine learning models** trained on experimentally determined reactivity profiles of thousands of compounds against free cysteine enable prediction of chemical reactivity [94]. **Proteomic screening platforms** systematically profile cysteine reactivity across hundreds of cancer cell lines, identifying context-dependent accessibility of thousands of cysteine residues [94].

These approaches are particularly valuable for ubiquitin system research, where understanding residue accessibility within complex multi-protein assemblies guides warhead selection for targeting specific E3 ligases, deubiquitinases, or ubiquitin-binding domains [3].

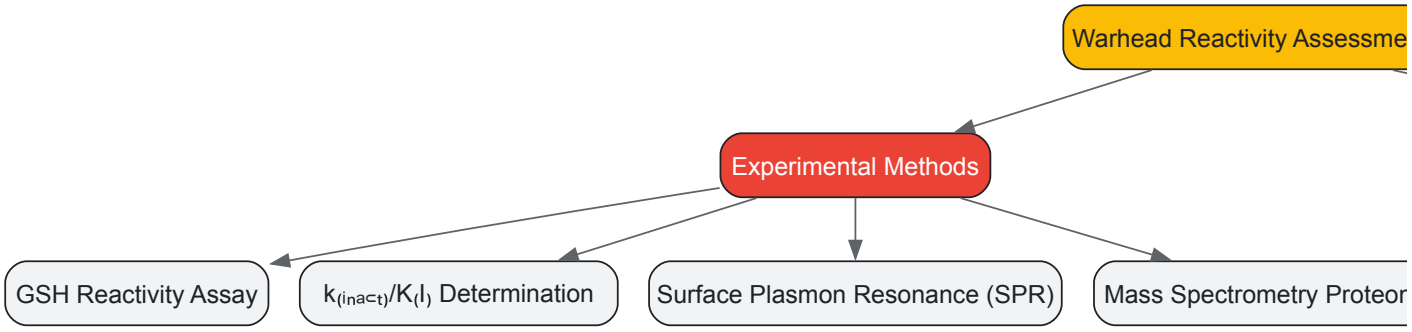

Warhead Reactivity Assessment Workflow

Non-Covalent Targeting Strategies

Advantages and Limitations of Non-Covalent Inhibition

Non-covalent inhibitors function exclusively through reversible interactions including **hydrogen bonding**, **hydrophobic interactions**, **van der Waals forces**, and **electrostatic interactions** with their protein targets. These compounds maintain thermodynamic equilibrium between bound and unbound states, with efficacy directly proportional to compound concentration at the target site [95].

Comparative studies of BTK inhibitors demonstrate that non-covalent inhibitors generally exhibit **stronger potency** for both wild-type and mutant forms of the target compared to covalent inhibitors, with majority showing **higher specificity** and reduced off-target modulation in cellular phenotypic assays [95]. This enhanced specificity profile makes non-covalent approaches particularly valuable for targets where off-target effects pose significant safety concerns.

However, non-covalent inhibitors face challenges including **shorter duration of action** requiring higher dosing frequency, and potentially **reduced resilience** against resistance mutations that diminish binding affinity without eliminating catalytic function [95]. These limitations have motivated development of reversible covalent inhibitors that combine the prolonged residence time of covalent compounds with the potentially superior safety profiles of non-covalent inhibitors [92].

Integrated Hit Discovery Approaches

Modern non-covalent inhibitor discovery employs integrated screening strategies combining traditional methods with emerging technologies. **Fragment-based drug discovery (FBDD)** identifies low molecular weight starting points that efficiently sample chemical space, followed by

structural-guided optimization into lead compounds [94]. **DNA-encoded libraries (DEL)** enable ultra-high-throughput screening of billions of compounds against protein targets of interest, while **peptide libraries** expand accessible chemical space for targeting protein-protein interactions prevalent in ubiquitin signaling pathways [94].

These approaches are increasingly augmented by **machine learning platforms** trained on high-quality structural and binding data, though current limitations in diverse training data can challenge extrapolation to novel chemotypes or allosteric binding sites [94].

Targeting the Ubiquitin-Proteasome System: Case Studies and Applications

Ubiquitin Code Complexity and Experimental Challenges

The ubiquitin-proteasome system represents a particularly challenging yet rewarding target system for covalent and non-covalent modulation. The **ubiquitin code** comprises diverse polyubiquitin chain linkages (K6, K11, K27, K29, K33, K48, K63, M1) that generate structurally distinct signals recognized by specific effector proteins to regulate substrate fate, including proteasomal degradation, subcellular localization, and functional modulation [3].

Mass spectrometry analyses of ion channels like KCNQ1 reveal complex polyubiquitination patterns, with K48 linkages dominant (72%) followed by K63 (24%), while atypical chains (K11, K27, K29, K33, K6) constitute the remainder [3]. Deciphering the functional consequences of specific linkage types has been hampered by technical challenges in selectively modulating particular ubiquitin modifications on specific substrate proteins in live cells.

Engineered Deubiquitinases for Linkage-Selective Intervention

Recent innovative approaches address this challenge through development of **linkage-selective engineered deubiquitinases (enDUBs)**. These specialized tools fuse catalytic domains of deubiquitinases with distinctive polyubiquitin chain preferences to GFP-targeted nanobodies, enabling substrate-specific hydrolysis of particular polyubiquitin linkages in live cells [3].

Application of enDUB technology to KCNQ1 research revealed that distinct polyubiquitin chains control different aspects of channel biology: K11 and K29/K33 promote ER retention and degradation; K63 enhances endocytosis and reduces recycling; while K48 is necessary for forward trafficking [3]. These linkage-specific functions were further demonstrated to vary by cellular context and disease-associated mutations, highlighting the mutability of the ubiquitin code [3].

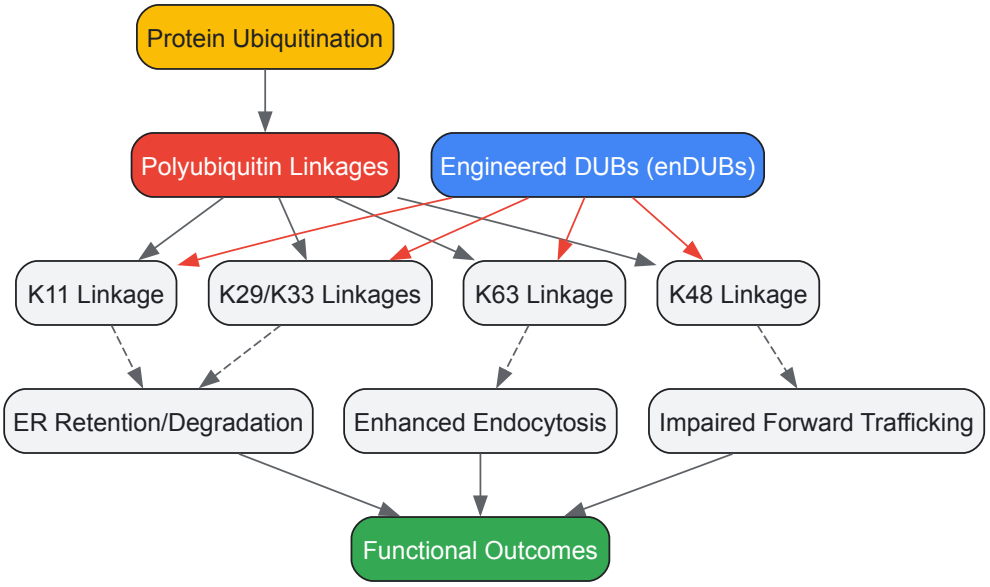

Ubiquitin Linkage-Specific Regulation via enDUBs

Experimental Protocols for Warhead Evaluation

Glutathione Reactivity Assay Protocol

Purpose: Determine kinetic parameters of covalent warhead reactivity with biological thiols to assess potential off-target effects and inform medicinal chemistry optimization [93].

Procedure:

- Prepare glutathione solution in phosphate buffer (pH 7.4) at concentrations ranging from 0.1-10 mM

- Incubate test compound with GSH solutions at 37°C
- At predetermined time points, quench reactions with acidified acetonitrile
- Analyze compound depletion and GSH-adduct formation using LC-MS/MS
- For irreversible warheads: Plot observed rate constants (k_{obs}) against GSH concentrations to determine k_{inact} and K_I
- For reversible warheads: Measure equilibrium adduct concentrations at varying GSH levels to calculate K_d and k_{off}

Data Interpretation: Compare second-order rate constants (k_{inact}/K_I) for target protein versus GSH, with larger ratios indicating improved selectivity. For reversible warheads, compare residence times on target versus GSH [93].

Cellular Target Engagement Assessment

Purpose: Evaluate functional target modulation and phenotypic effects in relevant cellular models.

Procedure:

- Treat cells with inhibitors across concentration range (typically 0.1 nM - 10 μM)
- For covalent inhibitors, include pre-incubation and washout conditions to distinguish sustained inhibition
- Measure downstream phosphorylation events or pathway modulation via Western blot
- Assess phenotypic responses (proliferation, apoptosis, etc.) using standardized assays
- For proteomics approaches: Utilize affinity purification mass spectrometry to identify off-target engagements

Data Interpretation: Covalent inhibitors typically demonstrate sustained pathway suppression after washout, while non-covalent inhibitors show rapid reversal. Comparative studies should assess potency (IC_{50}), maximal efficacy (E_{max}), and phenotypic selectivity [95].

Research Reagent Solutions

Table 3: Essential Research Tools for Covalent and Non-Covalent Inhibitor Development

Research Tool	Application	Function in Research
Covalent Fragment Libraries	Hit identification	Collections of 500-2000 low MW compounds with diverse warheads for screening
DNA-Encoded Libraries (DEL)	Ultra-high-throughput screening	Billions of compounds screenable against purified protein targets
Linkage-Selective enDUBs	Ubiquitin code research	Substrate-specific hydrolysis of defined polyubiquitin linkages in live cells
Sulfonyl Fluoride Probes	Lysine/Tyrosine targeting	Balanced reactivity warheads for targeting non-cysteine residues
Reversible Cyanoacrylamides	Tunable covalent inhibition	Warheads with residence times from minutes to days via structural modification
Anti-GFP Nanobodies	Targeted protein manipulation	Enables selective recruitment of catalytic domains to GFP-tagged proteins
Activity-Based Protein Profiling	Proteome-wide reactivity assessment	Identifies accessible cysteines and other nucleophilic residues across proteome

The strategic selection between covalent and non-covalent targeting approaches requires comprehensive consideration of target structure, therapeutic context, and potential resistance mechanisms. Covalent inhibitors offer distinctive advantages in **sustained target engagement** and **overcoming resistance**, particularly for challenging targets in oncology and immunology. Continued advancement in warhead design, particularly reversible covalent technologies and expansion beyond cysteine targeting, promises to further enhance the therapeutic index of covalent approaches [92].

For ubiquitin code research, emerging technologies like **linkage-selective enDUBs** provide unprecedented precision in dissecting the functional consequences of specific ubiquitin modifications on individual substrate proteins [3]. These approaches, combined with advanced screening platforms and structural-guided design, will accelerate development of targeted interventions for ubiquitin system components.

The optimal inhibitor strategy ultimately depends on integrated assessment of pharmacological requirements, safety considerations, and target biology. Future directions will likely see increased sophistication in warhead design, expanded targeting of non-catalytic residues, and improved predictive models for compound behavior in biological systems, further bridging the divide between covalent and non-covalent targeting paradigms.

The ubiquitin system, with its complex code of chain topologies and diverse enzymatic players, has emerged as a cornerstone of tumor biology and a rich source of therapeutic targets. However, the functional diversity of ubiquitin ligases and deubiquitinases, often exhibiting context-dependent and even opposing roles in different cancers, presents a significant challenge for drug development. This whitepaper delineates a biomarker-guided

framework for patient stratification to overcome these challenges. We synthesize current mechanistic understanding of ubiquitin-driven radioresistance, detail experimental methodologies for biomarker identification and validation, and present a strategic overview of how to integrate specific molecular signatures with emerging ubiquitin-targeting agents, such as PROTACs, to enable precision oncology and enhance therapeutic efficacy.

The ubiquitin-proteasome system (UPS) is a master regulator of cellular homeostasis, controlling the stability, localization, and activity of thousands of proteins. The specificity of ubiquitin signaling is governed by a complex code, defined by the diversity of ubiquitin chain linkages (e.g., K48 for proteasomal degradation, K63 for signaling scaffolds) and the dynamic interplay between ubiquitin ligases (E3s) and deubiquitinases (DUBs) [5] [96]. In cancer, this system is frequently co-opted to drive tumor progression, metabolic reprogramming, DNA damage repair, and immune evasion.

A critical challenge in targeting the ubiquitin system is its profound context dependency. For instance, the E3 ligase FBXW7 can act as either an oncogene or a tumor suppressor depending on the cellular background. In p53-wild type colorectal tumors, it promotes radioresistance by degrading p53, whereas in non-small cell lung cancer (NSCLC) with SOX9 overexpression, it enhances radiosensitivity by destabilizing SOX9 [5] [13]. Similarly, the deubiquitinase USP14 stabilizes ALKBH5 to maintain stemness in glioblastoma but degrades IκBα to activate NF-κB in head and neck cancers [5]. This functional duality underscores the necessity for biomarker-guided approaches to identify patient populations most likely to respond to specific ubiquitin-targeted therapies.

Biomarker Classification and Associated Therapeutic Vulnerabilities

Biomarkers for ubiquitin-targeted therapies can be categorized based on the specific component of the pathway they represent. The table below summarizes key biomarkers, their mechanistic roles in therapy resistance, and associated therapeutic strategies.

Table 1: Key Biomarkers and Associated Vulnerabilities in the Ubiquitin Network

Biomarker Category	Example	Tumor Type	Function in Therapy Resistance	Therapeutic Vulnerability / Stratification Approach
E3 Ubiquitin Ligase	FBXW7	Colorectal Cancer (p53-wt)	Degrades p53, inhibiting apoptosis and promoting radioresistance [5].	MDM2/FBXW7 co-inhibition to prevent compensatory pathways [13].
	FBXW7	NSCLC (SOX9-high)	Degrades SOX9, alleviating p21 repression and promoting radiosensitivity [5] [13].	Stratify patients based on high SOX9 and p53-null status for FBXW7-aggressive tumors.
	TRIM21	Nasopharyngeal Carcinoma	K48-linked degradation of VDAC2 inhibits cGAS-STING pathway, promoting immune evasion [5].	Combine TRIM21 inhibition with immunotherapy (e.g., checkpoint inhibitors).
	TRIM26	Glioma	K63-linked ubiquitination stabilizes GPX4 to suppress ferroptosis [5] [13].	Use GPX4-K63 ubiquitination as a biomarker; combine TRIM26 inhibition with ferroptosis inducers.
Deubiquitinase (DUB)	USP14	Glioblastoma	Stabilizes ALKBH5 to maintain glioblastoma stemness [5].	USP14 inhibitors for patients with high ALKBH5 expression and stem-like signatures.
	USP14	HNSCC	Degrades IκBα, activating NF-κB pathway [5] [13].	Catalytic USP14 inhibition in tumors with activated NF-κB signaling.
	OTUB1	Lung Cancer	Stabilizes CHK1 to enhance DNA repair fidelity [13].	OTUB1 inhibition to destabilize CHK1; sensitizes to DNA-damaging agents.
	UCHL1	Breast Cancer	Stabilizes HIF-1α, activating the pentose phosphate pathway for antioxidant defense [13].	UCHL1 inhibition in hypoxic tumors identified by HIF-1α signatures.
Ubiquitin Chain Type	K63-linked Ub	Various	Stabilizes DNA repair factors (e.g., BRCA1) and survival proteins (e.g., GPX4) [5].	Biomarker for resistance to DNA-damaging therapy and ferroptosis; target with specific E2/E3 inhibitors.
	Monoubiquitination	Various	Regulates DNA damage response (e.g., FANCD2, H2AX) and chromatin remodeling [5].	Biomarker for HRR/Fanconi Anemia pathway proficiency; target with PARP inhibitors or specific radiation regimens.

Experimental Protocols for Biomarker Discovery and Validation

The identification and validation of robust biomarkers require a multi-faceted experimental approach. The following section outlines key methodologies.

Protocol for Ubiquitin Chain Topology Analysis via Mass Spectrometry

Objective: To identify and quantify specific ubiquitin chain linkages (e.g., K48 vs. K63) in patient-derived tumor samples or cell lines following treatment with ubiquitin-targeting agents.

Materials:

- **Lysis Buffer:** 8 M Urea, 50 mM Tris-HCl (pH 8.0), 75 mM NaCl, supplemented with 10 mM N-Ethylmaleimide (NEM) to inhibit DUBs, and protease/phosphatase inhibitors.
- **Ubiquitin Branch-Specific Antibodies:** Anti-K48-linkage and Anti-K63-linkage ubiquitin antibodies for enrichment.
- **Trypsin/Lys-C Mix:** For protein digestion.
- **Tandem Mass Spectrometer (MS/MS):** High-resolution instrument (e.g., Q-Exactive series).

Methodology:

- **Sample Preparation and Digestion:** Snap-freeze tumor tissues in liquid nitrogen. Homogenize tissues in pre-chilled lysis buffer. For cultured cells, lyse directly on the plate. Determine protein concentration. Reduce and alkylate proteins. Digest proteins using Trypsin/Lys-C mix.
- **Ubiquitin Peptide Enrichment:** Desalt the digested peptides. Incubate peptides with ubiquitin branch-specific antibody beads (e.g., K48- or K63-specific) overnight at 4°C. Wash beads extensively to remove non-specifically bound peptides.
- **LC-MS/MS Analysis and Data Processing:** Elute ubiquitinated peptides from the beads. Analyze the eluents via nano-liquid chromatography coupled to tandem mass spectrometry (nLC-MS/MS). Use data-independent acquisition (DIA) for deep, reproducible profiling [97]. Database search should be performed against a human protein database, specifying ubiquitin remnant motifs (e.g., GG signature on lysine) for site-specific identification and linkage type quantification.

Protocol for Functional Validation Using CRISPR-Cas9 Screens

Objective: To identify DUBs and E3 ligases whose loss confers sensitivity or resistance to a specific ubiquitin-targeted therapy (e.g., a PROTAC).

Materials:

- **CRISPR Library:** A genome-wide or focused (e.g., DUB/E3-focused) sgRNA library.
- **Lentiviral Packaging System:** HEK293T cells, psPAX2, pMD2.G.
- **Selection Agent:** Puromycin.
- **Next-Generation Sequencing (NGS)** platform.

Methodology:

- **Virus Production and Cell Infection:** Produce lentivirus containing the sgRNA library in HEK293T cells. Transduce the target cancer cell line at a low MOI to ensure single sgRNA integration. Select transduced cells with puromycin.
- **Treatment and Population Selection:** Split the sgRNA-expressing cell population into two arms: one treated with the therapeutic agent (e.g., PROTAC) and the other with a vehicle control (DMSO). Culture cells for several population doublings under selection pressure.
- **Genomic DNA Extraction and NGS Analysis:** Extract genomic DNA from both treated and control cell populations at the endpoint. Amplify the integrated sgRNA sequences by PCR and subject them to NGS. Compare sgRNA abundance between treatment and control groups. Depleted sgRNAs in the treated group identify genes (e.g., specific DUBs) whose loss sensitizes cells to the drug, revealing potential synthetic lethal interactions and combinatorial targets [5].

Signaling Pathways and Therapeutic Integration

The ubiquitin system orchestrates therapy response through several core signaling networks. The following diagram and analysis illustrate the key pathways and biomarker-guided intervention points.

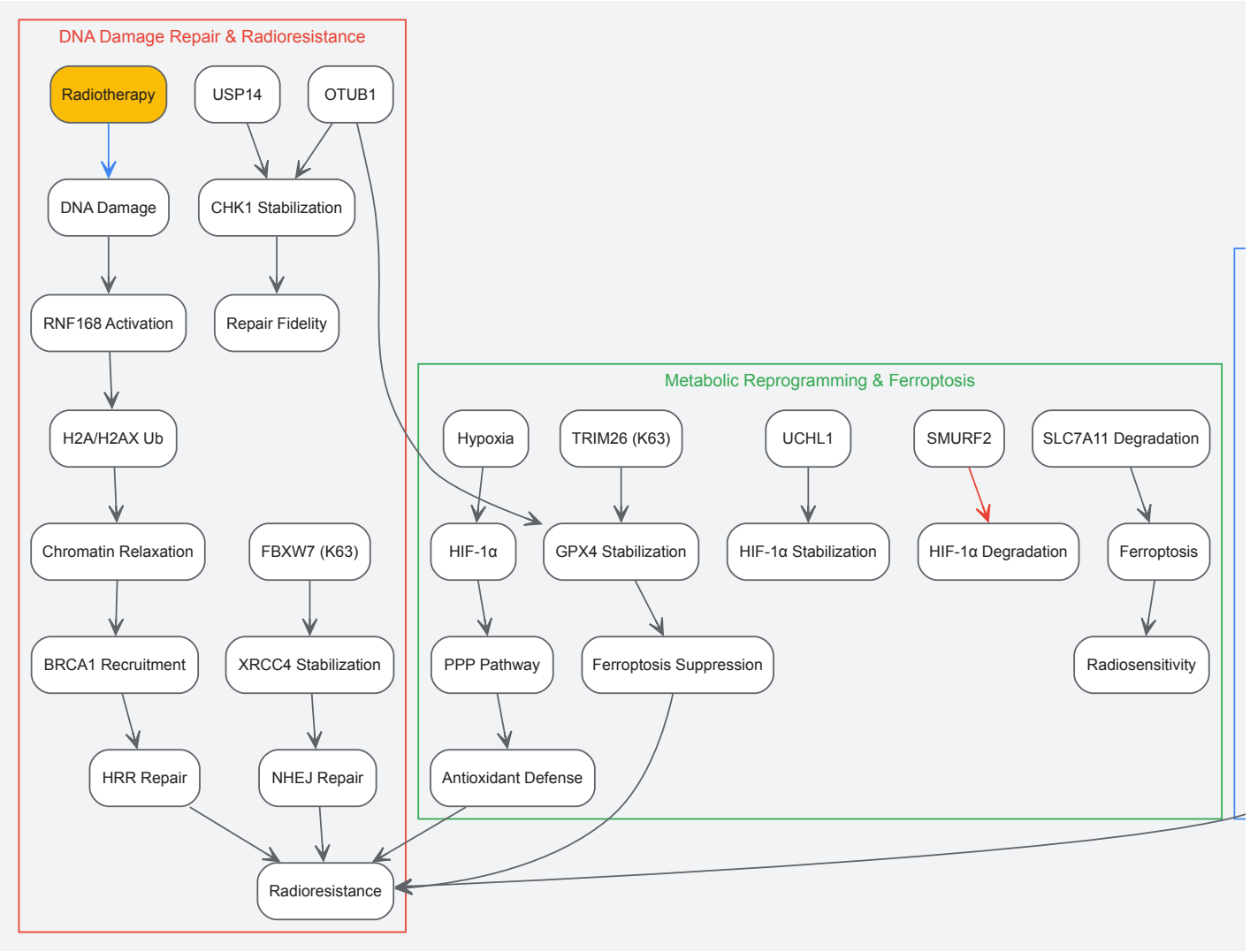

Diagram: Ubiquitin Network in Therapy Resistance and Intervention. Key ubiquitin-dependent pathways driving radioresistance and points of therapeutic intervention (green) are shown. K48-linked ubiquitination leads to proteasomal degradation, while K63-linked chains and deubiquitination often stabilize proteins to promote survival, DNA repair, and immune evasion. PROTACs can be designed to specifically degrade key nodes in these networks.

Integrating Biomarkers with Advanced Therapeutic Modalities

The complexity of the ubiquitin code necessitates therapeutics that can exploit its dynamics. PROTACs (Proteolysis-Targeting Chimeras) are bifunctional molecules that recruit an E3 ligase to a protein of interest (POI), inducing its ubiquitination and degradation [97]. This event-driven, catalytic mechanism can target previously "undruggable" proteins and overcome resistance seen with traditional inhibitors.

Biomarker-guided strategies are critical for PROTAC development:

- **E3 Ligase Profiling:** Patient stratification must include the expression profile of the E3 ligase recruited by the PROTAC (e.g., VHL or CRBN). Tumors lacking the required E3 ligase will be inherently resistant [97].
- **Biomarker-Driven PROTAC Design:** For example, in EGFR-dependent tumors (e.g., lung and head/neck SCC), EGFR-directed PROTACs can selectively degrade β-TrCP substrates, suppressing DNA repair in a tumor-specific manner [5].
- **Radiation-Activated PROTACs:** Innovative platforms like radiotherapy-triggered PROTAC (RT-PROTAC) prodrugs are activated by tumor-localized X-rays to degrade targets like BRD4, offering unparalleled spatial precision and synergy with radiotherapy [5].

The Scientist's Toolkit: Essential Research Reagents and Materials

Advancing biomarker discovery and therapeutic testing relies on a specific toolkit of reagents and platforms.

Table 2: Key Research Reagent Solutions for Ubiquitin Studies

Reagent / Solution	Function / Application	Key Considerations
Branch-Specific Ubiquitin Antibodies	Immunoprecipitation and western blot detection of specific ubiquitin chain linkages (e.g., K48, K63).	Specificity validation is critical; cross-reactivity can lead to false positives.
Tandem Ubiquitin Binding Entities (TUBEs)	Affinity matrices to capture and stabilize polyubiquitinated proteins from cell lysates, protecting them from DUB activity.	Essential for studying labile ubiquitination events and for ubiquitin proteomics.
Activity-Based DUB Probes	Chemical tools that covalently bind to active DUBs, allowing for profiling of DUB activity (not just expression) in cell extracts.	Identifies functionally relevant DUBs in a tumor sample.
Recombinant E3 Ligase & DUB Assays	In vitro biochemical kits to screen for inhibitors or characterize enzyme kinetics.	Useful for high-throughput screening of compound libraries.
Mass Spectrometry with DIA	Deep, reproducible profiling of global proteome and ubiquitinome changes in response to treatment [97].	Crucial for assessing degradation efficiency, kinetics, and off-target effects of PROTACs.
CRISPR Knockout/Knockin Libraries	Functional genomic screens to identify genes that modulate sensitivity to ubiquitin-targeted agents (synthetic lethality) [5].	Focused libraries (DUB/E3) increase screening depth and statistical power.

Evaluating Therapeutic Strategies: From Preclinical Models to Clinical Translation

The ubiquitin-proteasome system (UPS) represents a sophisticated regulatory network essential for maintaining cellular homeostasis, governing the controlled degradation of proteins and modulating nearly every cellular process. This system employs a precise enzymatic cascade—E1 (activating), E2 (conjugating), and E3 (ligase) enzymes—to tag target proteins with ubiquitin chains [98] [99]. The topology of these chains, varying in linkage type and structure, forms a complex "ubiquitin code" that determines the fate of the modified protein, most notably directing it to the 26S proteasome for degradation [99] [9] [72]. Dysregulation of this system is a hallmark of numerous diseases, particularly cancer, where it can lead to the unwanted destruction of tumor suppressors or the stabilized expression of oncoproteins [99] [100]. The clinical success of inhibitors targeting specific nodes within the UPS has validated this pathway as a rich source for therapeutic intervention, offering powerful strategies to counteract the aberrant protein homeostasis that drives pathogenesis.

To date, the most significant clinical successes have come from drugs targeting the proteasome itself. These inhibitors exploit the high protein turnover rate of malignant cells, leading to the accumulation of toxic proteins and ultimately, apoptosis [101]. The following table summarizes the key FDA-approved proteasome inhibitors.

Table 1: FDA-Approved Proteasome Inhibitors for Hematologic Malignancies

Drug Name (Brand Name)	Year of FDA Approval	Molecular Target	Primary Indication(s)	Mechanism of Action
Bortezomib (Velcade)	2003 (Multiple Myeloma), 2006 (Mantle Cell Lymphoma)	20S Proteasomal Core Particle (Chymotrypsin-like activity)	Multiple Myeloma, Mantle Cell Lymphoma	Reversible inhibition [101]
Carfilzomib (Kyprolis)	2012	20S Proteasomal Core Particle (Chymotrypsin-like activity)	Multiple Myeloma	Irreversible inhibition [101]
Ixazomib (Ninlaro)	2015	20S Proteasomal Core Particle (Chymotrypsin-like activity)	Multiple Myeloma	Reversible inhibition; first oral proteasome inhibitor [101]

While not a direct ubiquitin system inhibitor, the NEDD8-activating enzyme (NAE) inhibitor **MLN4924 (Pevonedistat)** represents a closely related and promising therapeutic strategy. NEDD8 is a ubiquitin-like protein essential for the activation of cullin-RING ligases (CRLs), a major family of E3 ubiquitin ligases. By inhibiting NAE, MLN4924 disrupts CRL activity, leading to the accumulation of CRL substrates and causing DNA re-replication, damage, and apoptosis in proliferating cancer cells [100]. This agent has demonstrated promising results in Phase II clinical trials, underscoring the therapeutic potential of targeting the upstream regulatory components of the ubiquitination cascade [100].

Mechanistic Insights: How Proteasome Inhibitors Exert Their Effects

The efficacy of proteasome inhibitors hinges on disrupting the final, critical step in the UPS. The 26S proteasome is a multi-subunit complex comprising a 20S core particle (CP) with proteolytic activity and one or two 19S regulatory particles (RP) that recognize and prepare ubiquitinated substrates for degradation [98] [101]. The 20S CP contains three key catalytic activities: caspase-like, trypsin-like, and chymotrypsin-like. Bortezomib, Carfilzomib, and Ixazomib primarily target the chymotrypsin-like site, halting the proteolytic process [101].

The ensuing disruption of protein homeostasis has several catastrophic consequences for cancer cells:

- **Accumulation of Pro-Apoptotic Factors**: Proteins like NOXA, p53, and IκB (an inhibitor of the pro-survival NF-κB pathway) are no longer degraded, tipping the balance toward cell death [100].
- **Endoplasmic Reticulum (ER) Stress**: Plasma cells and other secretory cells, including multiple myeloma cells, produce vast amounts of protein. Proteasome inhibition leads to a backlog of misfolded proteins in the ER, triggering the unfolded protein response and apoptosis [101].
- **Cell Cycle Arrest**: The stabilization of cyclin-dependent kinase inhibitors (e.g., p21, p27) leads to cell cycle arrest, sensitizing cells to apoptotic signals [100].

The diagram below illustrates the mechanism of action of proteasome inhibitors and the related NAE inhibitor within the context of the ubiquitin-proteasome pathway.

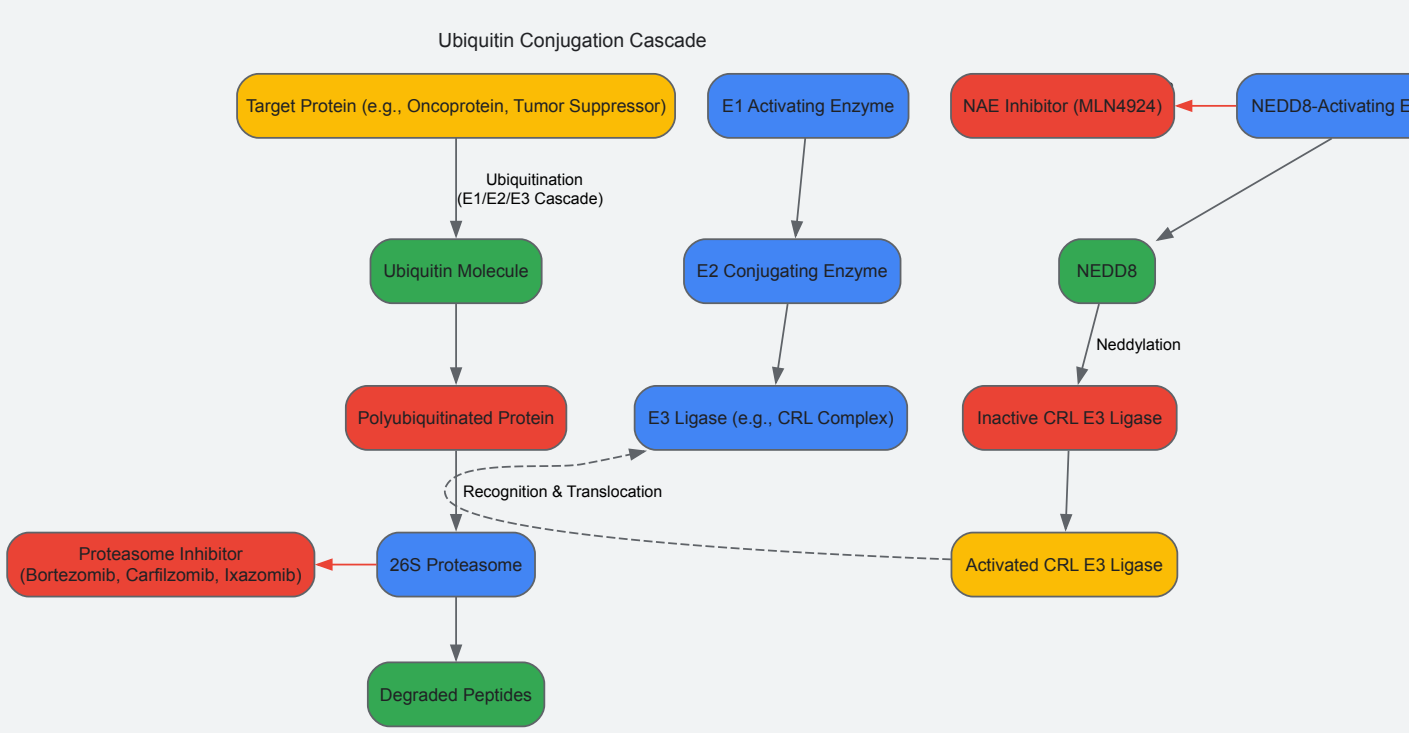

Diagram Title: USP Inhibitor Mechanisms and Protein Stabilization

Experimental Protocols for Evaluating Ubiquitin System Inhibitors

The development and evaluation of ubiquitin system inhibitors rely on a suite of biochemical, cellular, and functional assays.

In Vitro Proteasome Activity Assay

This biochemical assay directly measures the inhibition of the proteasome's catalytic activities [101].

- **Methodology**: Purified 20S proteasomes are incubated with fluorogenic peptides specific for each catalytic site (e.g., Suc-LLVY-AMC for chymotrypsin-like activity). Upon cleavage by the proteasome, the fluorescent group (AMC) is released and quantified. Test compounds are added to determine their IC_{50} values for inhibiting each activity.
- **Key Reagents**: Purified 20S proteasome, fluorogenic peptide substrates (Suc-LLVY-AMC, Z-ARR-AMC, Bz-VGR-AMC), assay buffer, and a fluorescence plate reader.

Cell-Based Protein Stabilization and Western Blotting

This protocol assesses the functional consequence of proteasome inhibition in a cellular context by monitoring the accumulation of ubiquitinated proteins and specific proteasome substrates.

- **Procedure**:
  - **Cell Treatment**: Culture cancer cell lines (e.g., multiple myeloma cells) and treat with the inhibitor for a defined period (e.g., 4-16 hours).
  - **Cell Lysis**: Harvest cells and lyse using RIPA buffer supplemented with proteasome inhibitors (for non-drug treated controls) and deubiquitinase (DUB) inhibitors to preserve ubiquitin chains.
  - **Immunoblotting**: Resolve proteins by SDS-PAGE and transfer to a membrane. Probe with specific antibodies:
    - Anti-polyubiquitin (K48-linkage specific) to visualize global accumulation of degradation-targeted proteins.

- Anti-IκBα, anti-p27, or anti-NOXA to monitor stabilization of specific proteasome substrates.
- Anti-β-actin as a loading control.

UbiREAD (Ubiquitinated Reporter Evaluation After Intracellular Delivery)

A novel technology, UbiREAD, allows researchers to study the degradation of proteins tagged with a defined ubiquitin code inside mammalian cells [72].

- **Workflow**:
  - **Reporter Preparation**: A fluorescent reporter protein (e.g., GFP) is conjugated in vitro with a specific, predefined ubiquitin chain (e.g., K48-linked tetra-ubiquitin).
  - **Intracellular Delivery**: The ubiquitin-tagged reporter is delivered directly into the cytosol of cultured cells.
  - **Fate Monitoring**: The fluorescence intensity is tracked over time. A rapid loss of signal indicates efficient degradation of the reporter, while persistent fluorescence indicates blocked degradation, such as in the presence of a proteasome inhibitor [72].

Table 2: The Scientist's Toolkit: Key Reagents for Ubiquitin System Research

Research Tool / Reagent	Function / Description	Application in Inhibitor Development
Fluorogenic Peptide Substrates (e.g., Suc-LLVY-AMC)	Synthetic peptides that emit fluorescence upon proteasomal cleavage.	High-throughput screening and potency assessment (IC_{50}) of proteasome inhibitors in vitro [101].
Linkage-Specific Ubiquitin Antibodies	Antibodies that recognize specific polyubiquitin chain linkages (e.g., K48, K63).	Evaluating the biochemical effects of inhibitors and understanding substrate selectivity in cells via Western blot [99].
DUB Inhibitors (e.g., PR-619)	Broad-spectrum or specific inhibitors of deubiquitinating enzymes.	Added to cell lysis buffers to prevent the breakdown of ubiquitin chains during protein extraction, preserving the native ubiquitome for analysis.
UbiREAD Technology	A platform for delivering proteins with defined ubiquitin codes into cells.	Deciphering how specific ubiquitin codes dictate degradation rates and studying the efficiency of the UPS in its native cellular environment [72].

Emerging Frontiers: PROTACs and Beyond

While traditional inhibitors act by "occupying" and inhibiting a target's active site, a revolutionary new class of drugs hijacks the ubiquitin system to destroy target proteins directly. Proteolysis-Targeting Chimeras (PROTACs) are heterobifunctional molecules composed of a ligand for a protein of interest (POI) linked to an E3 ligase recruiter [102] [48]. This brings the E3 ligase into proximity with the POI, leading to its ubiquitination and degradation by the proteasome. This event-driven mechanism can target proteins previously considered "undruggable," such as transcription factors and scaffold proteins [102].

Several PROTACs have demonstrated significant clinical promise. **ARV-110 (Bavdegalutamide)** and **ARV-471 (Vepdegestrant)** are oral PROTACs targeting the Androgen Receptor (AR) and Estrogen Receptor (ER) for metastatic castration-resistant prostate cancer and ER+/HER2- breast cancer, respectively. Both have shown robust efficacy in Phase I/II trials and have progressed to later-stage clinical testing [48] [99]. In March 2025, ARV-471 met its primary endpoint in the Phase III VERITAC-2 trial, showing a statistically significant improvement in progression-free survival versus fulvestrant in patients with ESR1 mutations [48]. This success marks a pivotal milestone for the entire TPD (Targeted Protein Degradation) field.

The clinical success of proteasome inhibitors has firmly established the ubiquitin-proteasome system as a viable and productive therapeutic arena in oncology, particularly for hematologic malignancies. Their mechanism of action, which exploits the differential protein homeostasis demands of cancer cells, provides a powerful proof-of-concept. The ongoing clinical development of agents targeting upstream components of the pathway, such as the NAE inhibitor MLN4924, and the emergence of paradigm-shifting modalities like PROTACs, highlight a dynamic and expanding frontier in drug discovery. As our understanding of the complex ubiquitin code deepens, so too will our ability to design ever more precise and effective therapeutic strategies that leverage this fundamental cellular system to treat human disease.

Targeted protein degradation represents a paradigm shift in therapeutic strategy, moving beyond the occupancy-driven model of traditional inhibition. This analysis details the mechanistic and clinical distinctions between **Proteolysis-Targeting Chimeras (PROTACs)**, **traditional small molecule inhibitors**, and **proteasome inhibitors**, contextualizing their roles within the complex framework of the ubiquitin-proteasome system (UPS). PROTACs exploit the ubiquitin code to catalytically eliminate specific disease-causing proteins, offering a powerful approach to target previously "undruggable" proteins and overcome resistance mechanisms. This whitepaper provides a comparative framework for researchers and

drug development professionals, complete with quantitative data, experimental protocols, and essential research tools for advancing this groundbreaking field.

The ubiquitin-proteasome system (UPS) is the primary pathway for controlled intracellular protein degradation in eukaryotic cells, a complex process involving an E1-E2-E3 enzyme cascade that tags proteins with ubiquitin for recognition and degradation by the 26S proteasome [103]. The 26S proteasome itself is a massive (~2.5 MDa) complex comprising a 20S core particle (CP) capped by two 19S regulatory particles (RPs). The 20S core contains three key proteolytic subunits: β1 (caspase-like activity), β2 (trypsin-like activity), and β5 (chymotrypsin-like activity), with the β5 subunit being a primary target for anticancer agents [103]. Understanding this intricate system is foundational for grasping the distinct mechanisms of the therapeutic classes discussed herein.

The diversity of E3 ubiquitin ligases—over 600 in the human genome—imparts specificity to the UPS, creating a complex "ubiquitin code" that determines the fate of cellular proteins [45] [104]. It is this very code that modern therapeutic modalities seek to exploit or inhibit. While traditional small molecule inhibitors and proteasome inhibitors have validated the UPS as a therapeutic target, the emergence of PROTACs represents a fundamental shift from inhibiting function to controlling protein fate through directed degradation [105].

Proteolysis-Targeting Chimeras (PROTACs)

PROTACs are heterobifunctional molecules that consist of three covalently linked components: a ligand that binds a protein of interest (POI), a ligand that recruits an E3 ubiquitin ligase, and a chemical linker that connects the two [43] [105] [97]. Their mechanism is **event-driven** and catalytic, fundamentally differentiating them from traditional drugs.

Mechanism Steps:

- **Cellular Entry & Binding:** The PROTAC molecule enters the cell and binds to the target protein via its POI ligand.
- **Ternary Complex Formation:** Simultaneously, the E3 ligase ligand recruits an E3 ubiquitin ligase, forming a transient POI-PROTAC-E3 ternary complex.
- **Ubiquitination:** The forced proximity enables the E3 ligase to transfer ubiquitin chains to lysine residues on the target protein.
- **Degradation & Recycling:** The poly-ubiquitinated target protein is recognized and degraded by the 26S proteasome. The PROTAC molecule is released unchanged and can catalyze another round of degradation [105] [104] [97].

A key advantage of this catalytic cycle is its **sub-stoichiometric efficiency**, where a single PROTAC molecule can degrade multiple copies of the target protein [43]. However, a notable phenomenon is the **"hook effect"**, where high concentrations of PROTAC saturate the POI and E3 ligase binding sites independently, preventing ternary complex formation and paradoxically reducing degradation efficiency [104].

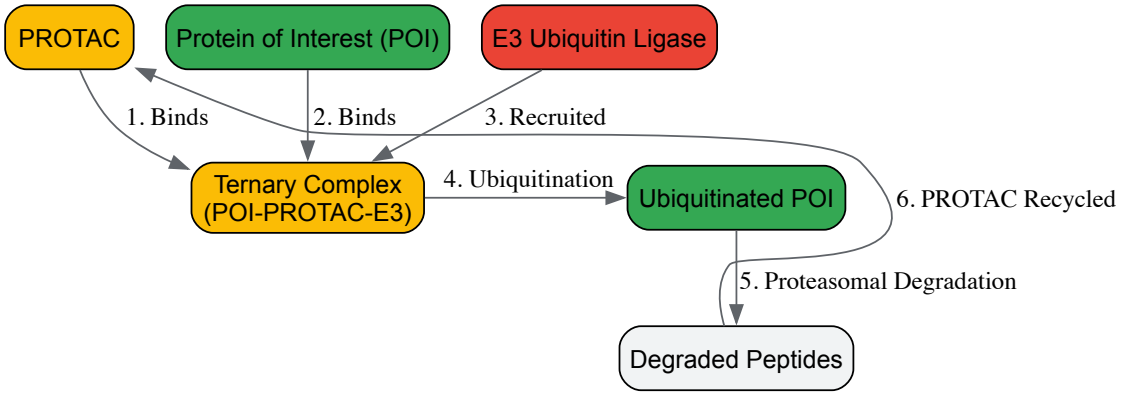

Diagram 1: Catalytic Degradation Cycle of PROTACs.

Traditional Small Molecule Inhibitors

Traditional inhibitors operate via an **occupancy-driven** mechanism. Their pharmacological effect is directly proportional to the number of target protein binding sites they occupy at a given time [105]. They function by binding to the active site or an allosteric pocket of a protein, thereby blocking its enzymatic activity or interaction with downstream effectors [106] [45]. This approach requires sustained high drug concentrations to maintain inhibition, as the effect is reversible and ceases once the drug dissociates. This model is effective for proteins with well-defined, accessible binding pockets but leaves a vast portion of the proteome—including transcription factors, scaffolding proteins, and non-enzymatic proteins—considered "undruggable" [43] [105].

Proteasome Inhibitors

In contrast to both PROTACs and traditional inhibitors, proteasome inhibitors act directly on the final effector of the UPS—the proteasome itself. They are typically small molecules that bind reversibly or irreversibly to the catalytic β-subunits (especially β5) of the 20S core particle, globally

inhibiting the proteasome's proteolytic activity [103]. This leads to a bulk disruption of protein homeostasis, causing the accumulation of poly-ubiquitinated proteins and induction of apoptosis, particularly in cells with high protein turnover rates like multiple myeloma cells. Approved drugs like bortezomib, ixazomib, and carfilzomib exemplify this class [103]. Their mechanism is **global and inhibitory**, affecting the degradation of a wide array of proteins, which contrasts sharply with the **targeted and degradative** action of PROTACs.

Quantitative Comparative Analysis

Table 1: Core Mechanistic and Pharmacological Comparison

Feature/Dimension	PROTACs	Traditional Small Molecule Inhibitors	Proteasome Inhibitors
Primary Mechanism	Event-driven, catalytic degradation [43] [105]	Occupancy-driven, reversible inhibition [106] [105]	Global inhibition of proteolytic activity [103]
Molecular Weight	High (typically 700-1200 Da) [97]	Low (typically <500 Da) [107]	Low to Medium (e.g., Bortezomib: 384 Da) [103]
Target Scope	Broad ("undruggable" proteins, e.g., transcription factors, scaffolds) [43] [105]	Narrow (proteins with defined binding pockets) [43]	Very narrow (the proteasome complex itself)
Catalytic Activity	Yes (sub-stoichiometric, recyclable) [43] [104]	No (stoichiometric, continuous binding required) [106]	No (stoichiometric inhibition)
Effect on Protein Level	Reduces/replaces protein [106]	No effect on protein level [106]	Increases poly-ubiquitinated proteins [103]
Hook Effect	Present (reduced efficacy at high concentrations) [104]	Absent (efficacy increases with concentration)	Absent
Overcoming Resistance	High (can degrade mutated/overexpressed proteins) [43] [45]	Limited (susceptible to mutations and overexpression) [45]	Variable (resistance often develops) [103]

Table 2: Key Advantages and Clinical Challenges

Aspect	PROTACs	Traditional Small Molecule Inhibitors	Proteasome Inhibitors
Key Advantages	- Targets "undruggable" proteome [105]- Catalytic, sustained effect [43]- Potential to overcome drug resistance [45] [108]	- Well-established design principles- Favorable pharmacokinetics (e.g., oral bioavailability) [107]- Proven clinical success	- Clinically validated in hematologic cancers [103]- Potent induction of apoptosis in malignant cells
Major Challenges	- Poor oral bioavailability due to size [97]- "Hook effect" complicates dosing [104]- Potential for off-target degradation [43]	- Limited to "druggable" proteins [105]- Drug resistance common [45]- Continuous exposure needed	- Systemic toxicity due to global protein disruption [103]- Development of resistance [103]- Limited to specific malignancies

Experimental Protocols for TPD Research

Protocol 1: In Vitro Assessment of PROTAC Degradation Efficiency

This protocol outlines the steps to quantify the degradation of a target protein and assess the global proteomic impact of a PROTAC molecule in a cellular context.

Workflow Overview:

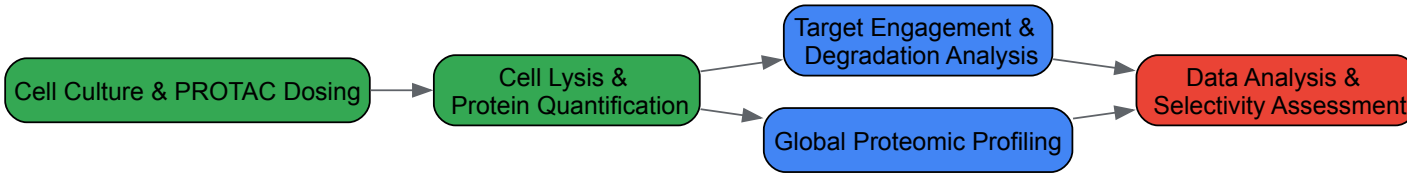

Diagram 2: PROTAC Degradation Assay Workflow.

Materials & Reagents:

- **Cell Line:** Relevant cell model expressing the target protein and E3 ligase.
- **PROTAC Compound:** Serial dilutions in DMSO; include an inactive analog (e.g., with mismatched E3 ligand) as a negative control.
- **Lysis Buffer:** RIPA buffer supplemented with protease and phosphatase inhibitors.
- **Antibodies:** Validated primary antibodies against the target protein and loading control (e.g., GAPDH, β-Actin).
- **Proteomic Kits:** TMT or SILAC mass spectrometry kits for quantitative proteomics.

Procedure:

- **Cell Seeding and Treatment:** Seed cells in 6-well or 12-well plates. The following day, treat with a concentration range of the PROTAC (e.g., 1 nM - 10 μM) for a predetermined time (e.g., 4-24 hours). Include DMSO-only vehicle controls.
- **Protein Harvesting:** Lyse cells in ice-cold lysis buffer. Centrifuge to clear debris and quantify protein concentration using a BCA or Bradford assay.
- **Target Protein Degradation Analysis:**
  - Separate equal protein amounts by SDS-PAGE.
  - Transfer to PVDF membrane and perform Western blotting with the target-specific antibody.
  - Normalize band intensity to the loading control.
  - Calculate % degradation relative to the vehicle control and generate a dose-response curve to determine the DC(_{50}) (degradation concentration 50%).
- **Global Proteomic Profiling for Selectivity:** To assess off-target effects, subject lysates from treated and control cells to quantitative mass spectrometry (e.g., using TMT or DIA) [97]. This identifies proteins whose levels change significantly beyond the intended target.
- **Data Analysis:** Integrate Western blot and proteomics data. A selective PROTAC will show potent degradation of the target with minimal changes to other proteins in the proteome.

Protocol 2: Evaluating Proteasome Inhibitor Activity

This protocol describes methods to directly measure the inhibition of proteasome catalytic activity.

Materials & Reagents:

- **Inhibitors:** Proteasome inhibitor (e.g., Bortezomib), and a PROTAC (as a negative control, as it should not directly inhibit the proteasome).
- **Substrates:** Fluorogenic peptides: Suc-LLVY-AMC (for β5 Chymotrypsin-like activity), Z-ARR-AMC (for β2 Trypsin-like), Z-nLPnLD-AMC (for β1 Caspase-like activity) [103].
- **Enzyme Source:** Purified human 20S proteasome or cell lysates.

Procedure:

- **Reaction Setup:** In a black 96-well plate, mix the proteasome with a reaction buffer. Pre-incubate with the inhibitor (or DMSO) for 15-30 minutes.
- **Substrate Addition & Kinetics:** Add the fluorogenic substrate specific for one of the catalytic β-subunits. The proteasome cleaves the substrate, releasing the fluorescent AMC group.
- **Fluorescence Measurement:** Immediately monitor fluorescence (Ex/Em ~380/460 nm) over 30-60 minutes using a plate reader.
- **Data Analysis:** Calculate the rate of fluorescence generation (RFU/min). The percentage inhibition is calculated as: `[1 - (Rate_inhibitor / Rate_DMSO)] × 100%`. Generate dose-response curves to determine IC(_{50}) values for each subunit.

The Scientist's Toolkit: Key Research Reagents

Table 3: Essential Reagents for TPD and UPS Research

Reagent / Solution	Function / Application	Key Considerations
E3 Ligase Ligands (e.g., for CRBN, VHL) [106] [45]	Core component for constructing PROTACs; determines E3 ligase recruited.	Select based on tissue/cell type-specific E3 expression. CRBN and VHL are most commonly used.
Fluorogenic Proteasome Substrates (e.g., Suc-LLVY-AMC) [103]	Measuring chymotrypsin-like (β5) activity of the proteasome in vitro.	Use specific substrates for β1 and β2 activities to profile inhibitor selectivity.
Ubiquitination Assay Kits	In vitro validation of E3 ligase engagement and target ubiquitination by PROTACs.	Typically include E1, E2, E3 enzymes, ubiquitin, and ATP.

Reagent / Solution	Function / Application	Key Considerations
PROTAC-DB 3.0 Database [104]	Public database of thousands of synthesized PROTACs for structure-activity relationship (SAR) analysis.	Invaluable for rational design and avoiding previously explored, unsuccessful chemotypes.
Cellular Thermal Shift Assay (CETSA)	Confirming target engagement by measuring ligand-induced thermal stabilization of the POI or E3 ligase.	Useful for verifying binding even when degradation does not occur (e.g., due to poor complex formation).
DIA Mass Spectrometry Platforms [97]	Comprehensive, unbiased profiling of the global proteome to confirm on-target degradation and identify off-target effects.	Essential for demonstrating the selectivity of degraders; a key de-risking step.

The strategic manipulation of the ubiquitin-proteasome system has evolved through distinct therapeutic generations. Traditional inhibitors and proteasome inhibitors, while clinically impactful, are constrained by occupancy-driven mechanics and global suppression, respectively. PROTAC technology represents a transformative leap, leveraging the body's own degradation machinery to catalytically and precisely remove pathological proteins.

The future of TPD research lies in overcoming current limitations—such as poor oral bioavailability and the hook effect—through innovative strategies like macrocyclization, nano-PROTACs, and the development of tissue-specific E3 ligase ligands [104]. As the understanding of ubiquitin code complexity deepens, the rational design of degraders will continue to expand the druggable proteome, offering new hope for treating diseases resistant to conventional therapies. For researchers, integrating the robust experimental protocols and tools outlined in this guide is paramount for successfully navigating and advancing this dynamic field.

The eukaryotic ubiquitin system, with its profound complexity and functional diversity, represents a central regulatory network controlling virtually all aspects of cellular physiology. Intracellular bacterial pathogens have evolved sophisticated mechanisms to manipulate this system through the secretion of effector proteins that mimic, hijack, or subvert host ubiquitination machinery. This whitepaper examines how bacterial effectors serve as both tools and models for deciphering the ubiquitin code. We provide a comprehensive analysis of effector protein families with ubiquitin ligase activity, detail experimental methodologies for studying host-pathogen ubiquitination dynamics, and present key reagent solutions for investigating these interactions. The insights gained from pathogen-driven ubiquitin manipulation not only illuminate fundamental aspects of ubiquitin code complexity but also reveal novel therapeutic opportunities for targeting ubiquitin-related pathways in human disease.

The ubiquitin system represents one of the most complex and versatile post-translational regulatory mechanisms in eukaryotic cells, governing protein stability, function, localization, and interactions. This system employs an elaborate "ubiquitin code" consisting of various ubiquitin chain topologies—including homotypic, heterotypic, and branched chains connected through any of ubiquitin's seven lysine residues (K6, K11, K27, K29, K33, K48, K63) or its N-terminal methionine (M1)—that determine diverse functional outcomes [2]. The complexity of this code is staggering, with different linkages generating structurally and functionally distinct signals that regulate processes ranging from proteasomal degradation to inflammatory signaling and DNA repair [109] [2].

Pathogenic bacteria have evolved to exploit this system through sophisticated molecular strategies. During infection, bacteria deliver effector proteins that directly manipulate the host ubiquitin system to suppress immune responses, promote survival, and establish replicative niches [110] [111]. These effectors provide unique natural experiments that reveal fundamental principles of ubiquitin signaling and offer powerful tools for probing ubiquitin code complexity. As noted by Cockram et al., "Ubiquitination is a reversible reaction; deubiquitinating enzymes (DUBs) remove ubiquitin from substrates and recycle the ubiquitin" [110], highlighting the dynamic nature of this modification system that pathogens have learned to manipulate.

The Ubiquitin System: Architectural Framework and Functional Diversity

Core Enzymatic Machinery

The ubiquitination cascade involves three sequential enzymatic steps that conjugate ubiquitin to target proteins:

- **E1 (Ubiquitin-activating enzyme)**: ATP-dependent activation of ubiquitin via thioester bond formation [1]
- **E2 (Ubiquitin-conjugating enzyme)**: Accepts activated ubiquitin from E1 through transesterification [1]
- **E3 (Ubiquitin ligase)**: Mediates transfer of ubiquitin from E2 to specific substrate proteins [1]

This system encompasses remarkable complexity, with approximately 2 E1 enzymes, over 50 E2 enzymes, and nearly 700 E3 ligases encoded in the human genome, representing about 5% of the human proteome [109]. The reverse reaction—deubiquitination—is catalyzed by deubiquitinating enzymes (DUBs), with more than 90 DUBs identified in humans that cleave ubiquitin from substrates and recycle ubiquitin molecules [110] [109].

Ubiquitin Chain Diversity and Functional Consequences

The functional outcomes of ubiquitination depend critically on the topology of ubiquitin chains attached to substrates. The table below summarizes the major ubiquitin linkage types and their primary cellular functions:

Table 1: Ubiquitin Linkage Types and Their Cellular Functions

Linkage Type	Primary Cellular Functions	Structural Features
K48-linked	Proteasomal degradation [110] [1]	Canonical degradation signal
K63-linked	DNA repair, signal transduction, endocytosis [110] [1]	Non-degradative signaling
M1-linked (linear)	NF-κB activation, inflammatory signaling [112] [109]	Key regulator of inflammation
K11-linked	Cell cycle regulation, ER-associated degradation [112] [109]	Proteasomal degradation alternative
K6-linked	Mitochondrial quality control, DNA repair [112] [109]	Mitophagy, genome maintenance
K27-linked	Innate immune regulation [112]	Immune signaling pathways
K29-linked	Proteasome regulation, epigenetic control [109]	Non-degradative functions
K33-linked	Intracellular trafficking, kinase modification [112] [109]	Vesicular transport

Recent research has revealed additional layers of complexity, including non-lysine ubiquitination occurring on serine, threonine, and—as recently discovered—tyrosine residues, further expanding the potential information encoding capacity of the ubiquitin system [113].

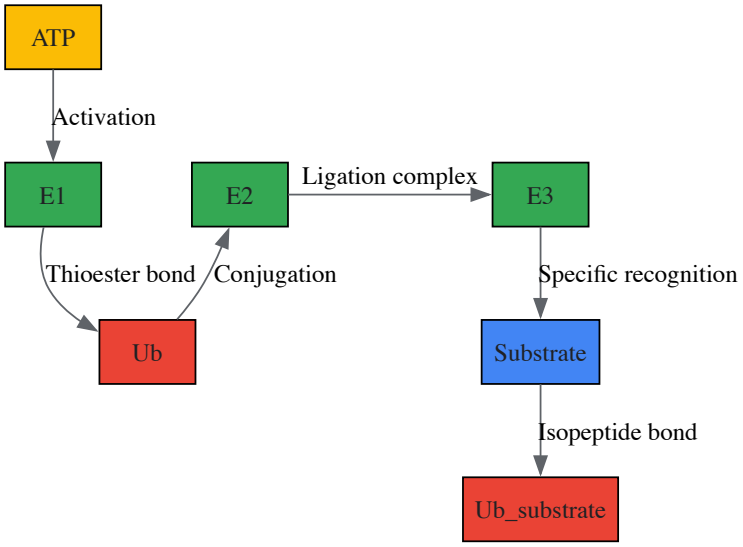

Figure 1: The ubiquitination enzymatic cascade. E1 activates ubiquitin in an ATP-dependent manner, E2 conjugates with ubiquitin, and E3 ligases recognize specific substrates and facilitate ubiquitin transfer.

Bacterial Effector Proteins: Structural and Functional Classification

Major Effector Families with Ubiquitin Ligase Activity

Pathogenic bacteria have evolved diverse effector proteins that mimic host ubiquitin system components. These can be broadly categorized into three classes based on their mechanisms of action: (A) effectors that are themselves targeted by host ubiquitin ligases for degradation or functional modification; (B) effectors with intrinsic ubiquitin system enzyme activity such as E3 ligases or DUBs; and (C) effectors that modulate specific steps of the UPS without enzymatic activity [110]. The following table summarizes major bacterial effector families with demonstrated E3 ubiquitin ligase activity:

Table 2: Bacterial Effector Proteins with Ubiquitin Ligase Activity

Effector Family	Pathogen Source	Structural Domain	Cellular Targets	Biological Function
IpaH Family	*Shigella*, *Salmonella*	Novel E3 Ligase (NEL)	NEMO, Ste7, U2AF35 [110]	Suppression of inflammation, splicing interference

Effector Family	Pathogen Source	Structural Domain	Cellular Targets	Biological Function
AvrPtoB	*Pseudomonas syringae*	RING/U-box	Fen, CERK1, FLS2, BAK1 [110] [111]	Suppression of plant immunity
SopA	*Salmonella* Typhimurium	HECT-like	TRIM56, TRIM65 [110] [111]	Regulation of inflammation
NleL	EHEC	HECT-like	Unknown [110] [111]	Pedestal formation regulation
LubX	*Legionella pneumophila*	RING/U-box	Clk1, SidH [110] [111]	Metaeffector function
NleG Family	EHEC, EPEC	RING/U-box	Unknown [111]	Various virulence functions
SspH1/SspH2	*Salmonella* Typhimurium	NEL	PKN1, NOD1 [110]	Inhibition of signaling pathways

Novel Structural Mechanisms in Bacterial E3 Ligases

Bacterial effectors have evolved distinct structural solutions for ubiquitin ligase activity. The IpaH family represents a particularly remarkable example, containing a C-terminal domain with a novel E3 ligase (NEL) fold that is structurally distinct from well-characterized HECT and RING finger domains [110]. These effectors typically feature leucine-rich repeat (LRR) domains for substrate recognition and C-terminal E3 ligase domains for ubiquitin transfer [110]. Structural analyses reveal that despite minimal sequence similarity to eukaryotic counterparts, bacterial HECT-type effectors like SopA and NleL maintain the characteristic bilobal architecture of eukaryotic HECT domains, with flexible hinges enabling the large conformational changes required for ubiquitin transfer [111].

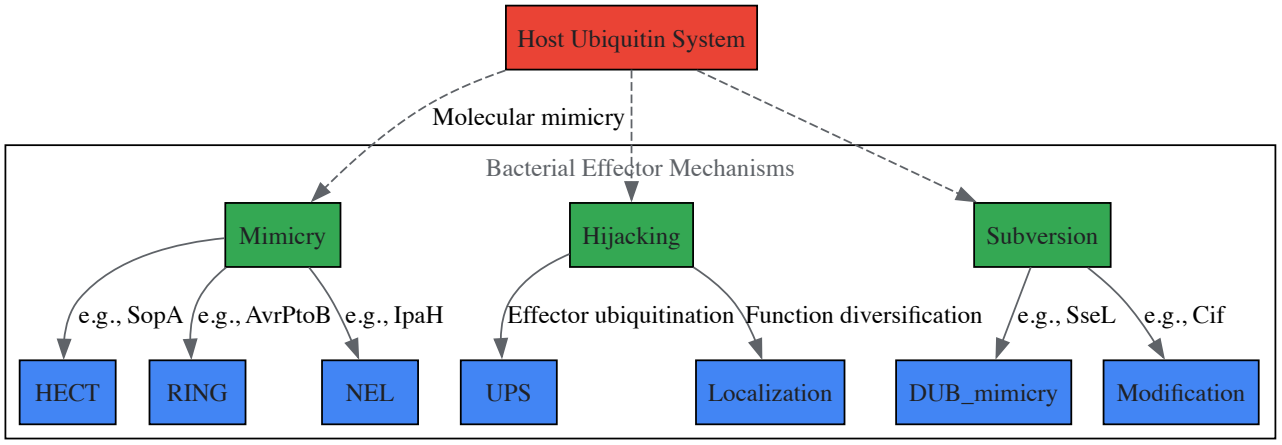

Figure 2: Bacterial effector mechanisms for manipulating the host ubiquitin system. Pathogens employ molecular mimicry of host enzymes, hijacking of ubiquitination pathways, and subversion of normal ubiquitin system functions.

Experimental Approaches for Studying Ubiquitination in Host-Pathogen Interactions

diGly Proteomics for Ubiquitinome Analysis

Mass spectrometry-based diGly proteomics has emerged as a powerful methodology for system-wide analysis of ubiquitination events during bacterial infection. This approach exploits the characteristic diglycine (diGly) remnant left on ubiquitinated lysine residues after tryptic digestion, enabling enrichment and identification of ubiquitination sites [33]. The typical workflow includes:

- **Cell culture and infection**: Primary bone marrow-derived macrophages (BMDMs) are infected with pathogens like *Francisella novicida* at appropriate MOI
- **Stable Isotope Labeling with Amino acids in Cell culture (SILAC)**: Incorporation of heavy/light isotopes for quantitative comparisons
- **Protein extraction and tryptic digestion**: Preparation of peptides for analysis
- **diGly peptide enrichment**: Immunoprecipitation using anti-diGly antibodies to isolate ubiquitinated peptides
- **LC-MS/MS analysis**: Liquid chromatography tandem mass spectrometry for peptide identification and quantification
- **Bioinformatic analysis**: Identification of ubiquitination sites and pathway enrichment

A recent application of this approach to *F. novicida* infection identified 2,491 ubiquitination sites on 1,077 endogenous proteins, revealing dynamic alterations in ubiquitination of proteins involved in cell death, phagocytosis, and inflammatory responses [33]. This methodology proved particularly valuable for identifying IFN-I-dependent ubiquitination events, demonstrating how host signaling pathways reshape the ubiquitinome during infection.

UbiREAD Technology for Defined Ubiquitin Code Analysis

The UbiREAD (Ubiquitinated Reporter Evaluation After intracellular Delivery) technology enables precise analysis of how defined ubiquitin codes dictate protein fate in living cells [72]. This innovative approach involves:

- **Reporter construction**: Generation of fluorescent reporter proteins (e.g., GFP) tagged with defined ubiquitin chains
- **Intracellular delivery**: Introduction of tagged reporters into mammalian cells
- **Fate tracking**: Monitoring fluorescence intensity to assess protein stability/degradation
- **Quantitative analysis**: Measuring degradation kinetics for different ubiquitin codes

Key findings from UbiREAD applications include the discovery that K48-linked ubiquitin chains mediate rapid degradation (half-life of approximately one minute), while K63-linked chains are quickly removed without triggering degradation [72]. Surprisingly, chains with just three ubiquitin molecules were sufficient for effective degradation, highlighting the efficiency of the ubiquitin-proteasome system.

FUSEP Technology for Non-Lysine Ubiquitination

The recently developed FUSEP (Fusion E2-Ub-R74G Profiling) technology enables comprehensive mapping of both lysine and non-lysine ubiquitination events [113]. This methodology involves:

- **Probe design**: Construction of E2-Ub-R74G fusion proteins that form stable intermediates with substrate proteins
- **Cell transfection**: Expression of probes in target cells via plasmid transfection or protein electroporation
- **Trypsin digestion and analysis**: LC-MS/MS identification of ubiquitination sites through characteristic LGGG signatures
- **Hydroxamine treatment**: Chemical elimination of non-lysine ubiquitination to confirm modification types

This groundbreaking approach recently enabled the first confirmation of tyrosine ubiquitination on several human proteins, including CUL1, CAND1, HOIL1, HOIP, and OGT, revealing a previously unrecognized dimension of ubiquitin code complexity [113].

Figure 3: Experimental workflow for diGly proteomics in host-pathogen interactions. This quantitative mass spectrometry approach enables system-wide mapping of ubiquitination dynamics during infection.

Research Reagent Solutions for Investigating Bacterial Ubiquitin Manipulation

The table below summarizes key reagents and methodologies for studying bacterial manipulation of host ubiquitination systems:

Table 3: Essential Research Reagents and Methods for Studying Bacterial Ubiquitin Manipulation

Reagent/Method	Specific Example	Research Application	Technical Considerations
diGly Proteomics	Anti-K-ε-GG antibodies [112]	System-wide ubiquitination site mapping	Requires specific pathogen infection models; compatible with SILAC labeling
Ubiquitin Chain-Specific Antibodies	K48-, K63-, M1-linkage specific antibodies [112]	Detection of specific ubiquitin chain types	Limited to characterized chain types; potential cross-reactivity issues
TUBE Technology	Tandem Ubiquitin Binding Entities [112]	Ubiquitin chain protection and analysis	Enables analysis of endogenous ubiquitination; protects from DUB activity
UbiREAD	Defined ubiquitin chain reporters [72]	Analysis of ubiquitin code function in live cells	Requires reporter delivery; measures degradation kinetics
FUSEP	E2-Ub-R74G probes [113]	Comprehensive lysine and non-lysine ubiquitination mapping	Reveals non-canonical ubiquitination; requires specialized MS analysis
Effector Mutants	Catalytically inactive SopA(C753S) [111]	Functional analysis of effector mechanisms	Enables comparison with wild-type effectors

Reagent/Method	Specific Example	Research Application	Technical Considerations
Host Genetic Models	Ifnar-/- BMDMs [33]	Analysis of signaling-dependent ubiquitination	Reveals pathway-specific ubiquitinome alterations

Bacterial effector proteins represent nature's optimized tools for dissecting the complexity of the ubiquitin system. These molecular instruments provide unique insights into ubiquitin code regulation and reveal novel mechanistic principles that extend our understanding of this crucial post-translational modification system. The study of bacterial ubiquitin manipulation continues to yield:

- **Novel enzymatic mechanisms**: Bacterial effectors like the IpaH family with their NEL domains reveal alternative structural solutions for E3 ligase activity [110]
- **Expanded ubiquitin code complexity**: The recent discovery of tyrosine ubiquitination through FUSEP technology illustrates how pathogen research drives fundamental discoveries [113]
- **Therapeutic opportunities**: Bacterial effectors and their host targets represent potential intervention points for infectious diseases, cancer, and inflammatory disorders [2]

Future research directions will likely focus on developing more sophisticated tools for mapping the spatial and temporal dynamics of ubiquitination during infection, understanding the crosstalk between different ubiquitin linkage types, and exploiting bacterial effector mechanisms for therapeutic applications. As technological advances like FUSEP and UbiREAD continue to emerge, our ability to decrypt the sophisticated ubiquitin code manipulated by bacterial pathogens will undoubtedly expand, revealing new dimensions of this essential regulatory system and novel opportunities for therapeutic intervention in human disease.

The ubiquitin system, a quintessential feature of eukaryotic biology, represents a remarkable case study in molecular evolution. This post-translational modification system, centered on the covalent attachment of the 76-amino acid ubiquitin protein to substrate proteins, regulates virtually all cellular processes in eukaryotes, including protein degradation, cell signaling, DNA repair, and immune response [114] [115]. The **evolutionary conservation** of ubiquitin is exceptionally high—virtually unchanged throughout eukaryotic evolution—while the system as a whole has expanded into a complex network of enzymes and interacting partners [114]. This contrast between the stability of the central molecule and the diversification of its regulatory apparatus provides a unique window into molecular evolution. Investigating the **cross-species conservation** of the ubiquitin system not only reveals fundamental evolutionary principles but also enhances our understanding of human diseases linked to ubiquitin pathway dysfunction, including neurodegenerative disorders and cancer [116] [12].

The following analysis synthesizes recent advances in our understanding of ubiquitin system evolution, from its prokaryotic origins to its current eukaryotic complexity. We examine the **structural conservation** of ubiquitin and ubiquitin-related domains, the expansion of ubiquitin system components across species, and the development of innovative experimental and computational methods for profiling ubiquitination events across diverse organisms. This comprehensive perspective frames ubiquitin code complexity within the broader context of evolutionary biology and systems biochemistry, providing researchers with both theoretical foundations and practical methodologies for continued investigation.

Evolutionary Origins and Conservation Patterns

Deep Evolutionary Roots of Ubiquitin Signaling

The ubiquitin system, once considered exclusively eukaryotic, has deep evolutionary roots extending into archaea and bacteria. Genomic analyses have revealed that the most basic genetic arrangement encoding a fully functional ubiquitin signaling system exists as a five-gene operon-like cluster in archaeal species such as *Caldiarchaeum subterraneum* [114]. This minimal system comprises a **single-copy ubiquitin gene**, a ubiquitin-activating enzyme (E1), a ubiquitin-conjugating enzyme (E2), a RING-type ubiquitin-protein ligase (E3), and a deubiquitinating enzyme related to the proteasome subunit Rpn11 [114]. This operon organization represents the simplest known pre-eukaryotic ubiquitin system and provides insight into the ancestral state from which the complex eukaryotic system evolved.

Structural studies indicate that ubiquitin belongs to the **beta-grasp fold (β-GF) superfamily**, characterized by four or five beta strands forming an anti-parallel sheet and one alpha helix region [114] [115]. This structural motif dates back to the last universal common ancestor, where it had already diversified into at least seven distinct clades [115]. The β-grasp fold appears to have initially emerged in the context of translation-related RNA interactions, later exploding to occupy various functional niches throughout evolution [115]. Prokaryotic sulfur-carrier proteins such as MoaD and ThiS, involved in molybdenum cofactor and thiamin biosynthesis respectively, represent early structural relatives of ubiquitin that share the characteristic β-grasp fold and a C-terminal glycine-glycine motif [114]. These prokaryotic systems utilized a mechanism similar to ubiquitin activation but primarily for sulfur transfer rather than protein modification.

The evolutionary transition from these prokaryotic precursors to the eukaryotic ubiquitin system involved several key developments. In archaea, Small Archaeal Modifier Proteins (SAMPs) function as ubiquitin-like protein modifiers, with conjugation requiring only E1-like enzymes without the need for E2 or E3 factors [114]. The **multifunctional E1-like factors** found in *Haloferax volcanii* operate at the crossroads between sulfur mobilization and protein conjugation, illustrating an intermediate stage in the evolution of dedicated protein modification systems [114]. The yeast protein Urm1, which acts both as a sulfur carrier in tRNA modification pathways and as a protein modifier, represents a possible evolutionary link

between prokaryotic sulfur carriers and eukaryotic ubiquitin-like proteins [114]. These findings collectively demonstrate that the eukaryotic ubiquitin system did not emerge de novo but rather evolved from pre-existing prokaryotic systems with metabolic functions.

Extreme Sequence Conservation in Eukaryotes

Throughout eukaryotic evolution, ubiquitin has maintained an **extraordinarily conserved sequence**, with virtually no variation observed even between highly distant species [114]. This conservation is particularly striking given that eukaryotic genomes typically contain multiple ubiquitin genes organized in several loci: as head-to-tail concateners of multiple ubiquitin open reading frames and as fusions with L40 and S27 ribosomal proteins [114]. Despite this genetic redundancy, eukaryotic genomes maintain identical copies of the ubiquitin gene through a process of **strong concerted evolution** mediated by homologous recombination, which prevents the accumulation of mutations in redundant ubiquitin coding sequences [114].

Table 1: Key Evolutionary Transitions in Ubiquitin System Evolution

Evolutionary Stage	Genetic Architecture	Key Components	Functional Capabilities
Prokaryotic Precursors	Scattered genes	ThiS, MoaD, SAMPs	Sulfur transfer, minimal protein modification
Archaeal Minimal System	Operon-like clusters	Single ubiquitin, E1, E2, E3, DUB	Basic protein tagging system
Early Eukaryotic Expansion	Multiple loci, dispersed genes	Multiple E2s, E3s, DUBs	Complex signaling, proteosomal regulation
Crown Group Diversification	Concerted evolution, gene families	Hundreds of system components	Sophisticated regulatory networks

The **structural stability** of ubiquitin contributes significantly to its evolutionary conservation. The compact architecture of ubiquitin, stabilized by hydrophobic interactions conserved across beta-grasp folded proteins, renders it highly resistant to proteolytic processing and stable to temperature and pH changes [114]. This structural robustness has enabled ubiquitin to serve as a stable signaling molecule throughout eukaryotic evolution. From a functional perspective, eukaryotic ubiquitin preserves two primary characteristics: its role as a reversible post-translational modifier and its ability to form diverse polyubiquitin chains that encode different cellular signals [114]. These core functionalities appear to have been positively selected early in eukaryotic evolution and maintained through strong purifying selection.

Comparative genomics reveals that the fundamental complexity of the ubiquitin system emerged early in eukaryotic evolution. The amoebo-flagellate *Naegleria gruberi*, which diverged from other eukaryotic lineages over a billion years ago, possesses more than 100 ubiquitin system genes, including multiple E2s and E3s, and most ubiquitin-related enzymatic families found in higher eukaryotes [114]. This pattern is consistent across diverse eukaryotic lineages, including protists, fungi, plants, and animals, indicating that the **expansion and diversification** of the ubiquitin system occurred prior to the radiation of major eukaryotic groups [114].

Lineage-Specific Expansions and Adaptations

While the core ubiquitin molecule remains exceptionally conserved, various components of the ubiquitin system have undergone lineage-specific expansions and adaptations. The ubiquilin gene family, which encodes ubiquitin receptors containing N-terminal ubiquitin-like (UBL) domains and C-terminal ubiquitin-associated (UBA) domains, illustrates this pattern of **lineage-specific diversification** [116]. Ubiquilins function as shuttle factors that deliver ubiquitinated proteins to the proteasome, with their UBL domains interacting with the proteasome and their UBA domains binding polyubiquitinated chains [116].

Mammals exhibit a particularly notable expansion of the ubiquilin gene family, with up to seven distinct ubiquilins identified in some species [116]. This expansion includes two previously uncharacterized ubiquilins (UBQLN5 and UBQLN6) and represents a **mammalian-specific diversification** resulting from recent gene duplication events [116]. Significantly, three of these recently evolved ubiquilins (UBQLN3, UBQLN5, and UBQLNL) display precise testis-specific expression patterns, suggesting specialized roles in postmeiotic spermatogenesis [116]. This pattern of tissue-specific specialization following gene duplication represents a common evolutionary trajectory in the ubiquitin system.

Similar lineage-specific expansions have occurred independently in other taxonomic groups. Species of the *Drosophila* genus have independently evolved testis-specific ubiquilin genes, illustrating **convergent evolution** driven by similar selective pressures [116]. Plants likewise exhibit unique patterns of ubiquitin system evolution, with certain plant-specific E3 ligase families expanding substantially and acquiring specialized functions in plant hormone signaling and stress responses [117]. These lineage-specific adaptations demonstrate how the core ubiquitin system has been tailored to meet the specific physiological requirements of different organisms while maintaining its fundamental mechanistic principles.

Molecular Mechanisms and Functional Conservation

Conservation of Structural Domains and Binding Interfaces

The ubiquitin system relies on conserved structural domains and binding interfaces that enable specific molecular recognition events. The **ubiquitin-associated (UBA) domain**, found in many ubiquitin receptors including ubiquilins, serves as a primary module for recognizing and binding ubiquitin modifications [116]. Structural studies have revealed that UBA domains typically form compact three-helix bundles that interact with the hydrophobic patch on ubiquitin centered around Ile44 [116]. Similarly, **ubiquitin-interacting motifs (UIMs)** present in various proteasome subunits and ubiquitin-regulatory proteins provide another conserved interface for ubiquitin recognition [116]. These domains have co-evolved with ubiquitin while maintaining their core binding properties.

The **beta-grasp fold** characteristic of ubiquitin and ubiquitin-like proteins (Ubls) represents an ancient structural motif that has been recruited for diverse functions throughout evolution [115]. Comparative analysis of β-grasp fold proteins across species reveals that this structural scaffold has been adapted for catalytic roles (e.g., NUDIX phosphohydrolases), scaffolding of iron-sulfur clusters, RNA binding, sulfur transfer in metabolite biosynthesis, and mediation of protein-protein interactions [115]. The remarkable structural versatility of the β-grasp fold has enabled its expansion into nearly 70 distinct Ubl families in eukaryotes, with approximately 20 families already present in the last eukaryotic common ancestor [115].

Table 2: Conserved Ubiquitin System Components Across Evolutionary Lineages

Component Type	Representative Examples	Conservation Pattern	Functional Significance
Core Ubiquitin	Polyubiquitin genes, UBB, UBC	Extreme sequence conservation (>99% identity)	Maintenance of structural integrity & signaling fidelity
E1 Enzymes	UBA1, UBA2, UBA3	High conservation with limited duplication	Activation of ubiquitin/UBLs
E2 Enzymes	CDC34, UBC2, UBC3	Moderate conservation with lineage-specific expansions	Determinants of chain topology
E3 Ligases	HECT, RING, U-box families	Limited conservation of specific E3s, expansion of families	Substrate recognition specificity
Ubiquitin Receptors	Ubiquilins, Rad23, Dsk2	Domain conservation with lineage-specific duplications	Proteasome shuttle functions

The evolution of ubiquitin conjugation machinery reveals distinct patterns of conservation and diversification. E1 activating enzymes show **high sequence conservation** with limited duplication events, reflecting their fundamental role in the initial activation step shared by all ubiquitin and ubiquitin-like pathways [115]. E2 conjugating enzymes exhibit moderate conservation with lineage-specific expansions, particularly in plants and animals, allowing for greater diversification of ubiquitin chain topology [114]. E3 ligases display the **lowest conservation** at the sequence level but maintain conserved structural domains (HECT, RING, U-box) that define their mechanistic classes [115]. This pattern reflects the evolutionary pressure on E3s to develop new substrate specificities while maintaining core catalytic functions.

Functional Conservation in Regulatory Networks

Despite sequence divergence in many system components, the **regulatory logic** of the ubiquitin system remains remarkably conserved across eukaryotes. The hierarchical E1-E2-E3 enzyme cascade constitutes an ancient regulatory module that has been maintained in all eukaryotic lineages [114] [115]. Similarly, the proteasome, which serves as the primary effector for ubiquitin-mediated degradation, exhibits conserved architecture and recognition principles across eukaryotes [114]. The **core degradation machinery** has thus remained functionally consistent even as its regulatory inputs have diversified.

Studies of transcription factor networks reveal both conserved and divergent aspects of ubiquitin system function. Research on GOLDEN2-LIKE (GLK) transcription factors, which regulate chloroplast development in plants, demonstrates that while the biological function of these regulators is conserved, their binding sites show significant species specificity [117]. Only a limited set of GLK binding sites are conserved across tomato, tobacco, Arabidopsis, maize, and rice, with these **conserved binding sites** typically located near photosynthetic genes that show GLK-dependent expression [117]. This pattern suggests evolutionary conservation of core regulatory nodes with lineage-specific fine-tuning of peripheral network connections.

The emergence of complex ubiquitin chain architectures represents another evolutionarily conserved regulatory mechanism. **Branched ubiquitin chains**, in which a single ubiquitin moiety is modified with two or more ubiquitin molecules through different linkages, function as priority signals for proteasomal degradation across eukaryotes [12]. Specific branched chain types, including K29/K48, K11/K48, and K48/K63 linkages, have been conserved as **enhanced degradation signals** [12]. Recent research has revealed that the combination of deubiquitylation-resistant linkages (e.g., K29) with proteasome-targeting linkages (e.g., K48) creates a robust degradation signal that can overcome the protective effects of deubiquitylating enzymes [12]. This combinatorial logic represents an evolutionarily conserved strategy for regulating substrate stability.

Research Methods for Cross-Species Ubiquitin Analysis

Mass Spectrometry-Based Ubiquitinome Profiling

Mass spectrometry-based proteomics has revolutionized our ability to profile ubiquitination events across species. The most widely adopted method leverages the **diGly remnant affinity enrichment** approach, which takes advantage of the signature diglycine remnant left on modified lysine residues after trypsin digestion of ubiquitinated proteins [118] [53]. This method employs specific antibodies that recognize the K-ε-GG motif, enabling enrichment of ubiquitinated peptides from complex protein digests [118] [53]. Recent advances have significantly improved the sensitivity and coverage of this approach through optimized data-independent acquisition (DIA) methods, allowing identification of over 35,000 distinct diGly peptides in single measurements [53].

The typical workflow for diGly-based ubiquitinome analysis involves several key steps [118] [53]:

- **Cell lysis under denaturing conditions** to preserve ubiquitination states and inhibit deubiquitinating enzymes
- **Protein digestion with trypsin** to generate diGly-modified peptides
- **Immunoaffinity enrichment** using anti-diGly antibodies
- **Liquid chromatography separation** of enriched peptides
- **Mass spectrometry analysis** using either data-dependent acquisition (DDA) or data-independent acquisition (DIA) methods
- **Database searching and bioinformatic analysis** to identify and quantify ubiquitination sites

Recent methodological comparisons have demonstrated that **DIA methods** provide superior performance for ubiquitinome analysis, identifying approximately double the number of diGly peptides compared to DDA methods while providing more accurate quantification with fewer missing values across samples [53]. The development of comprehensive spectral libraries containing more than 90,000 diGly peptides has further enhanced the sensitivity and coverage of DIA-based ubiquitinome profiling [53].

An alternative enrichment strategy utilizes **pan-ubiquitin nanobodies** that recognize all ubiquitin chain types and monoubiquitination at the protein level [119]. This approach can capture ubiquitinated proteins prior to digestion, potentially providing complementary information to diGly remnant methods. Comparative studies have shown that the nanobody method can identify substrates that may be missed by diGly approaches, highlighting the value of orthogonal methods for comprehensive ubiquitinome mapping [119].

Computational Prediction of Ubiquitination Sites

The development of computational methods for predicting ubiquitination sites has provided valuable tools for cross-species analysis, particularly for non-model organisms where experimental data are scarce. The **EUP (ESM2 based Ubiquitination sites Prediction protocol)** tool represents a recent advance in this area, leveraging a pretrained protein language model (ESM2) to extract features from protein sequences [120]. EUP employs a conditional Variational Autoencoder (cVAE) framework to reduce the dimensionality of ESM2-derived features and build prediction models that generalize across species [120].

The EUP workflow involves several key computational steps [120]:

- **Feature extraction** using ESM2 to generate 2560-dimensional feature vectors for each lysine residue
- **Dimensionality reduction** using a residual Variational Autoencoder (ResVAE) to obtain latent representations
- **Model training** with multiple downstream classifiers to predict ubiquitination sites
- **Cross-species prediction** using models trained on multi-species data

This approach has demonstrated superior performance compared to previous methods that relied on hand-crafted features and smaller model architectures [120]. The EUP webserver (https://eup.aibtit.com/) provides researchers with a user-friendly interface for predicting ubiquitination sites across diverse species, helping to bridge the gap for organisms lacking experimental ubiquitinome data [120].

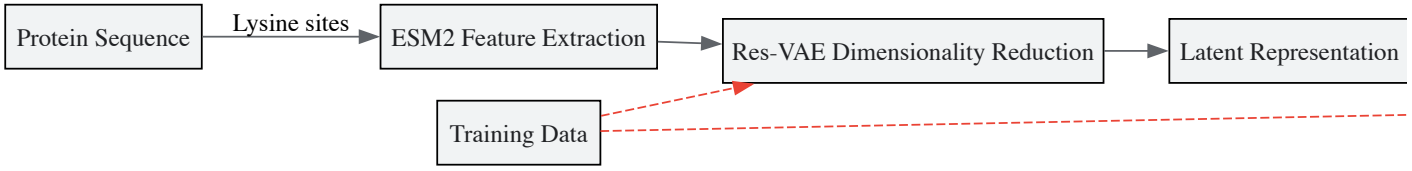

Diagram 1: EUP Prediction Workflow. The computational pipeline for cross-species ubiquitination site prediction using protein language models and variational autoencoders.

Cross-Species Comparative Methods

Comparative analysis of ubiquitin system components across species requires specialized methodological approaches. **Phylogenetic profiling** enables reconstruction of evolutionary relationships between ubiquitin system genes, while **synteny analysis** can identify conserved genomic contexts that suggest functional relationships [116]. These methods have revealed that while some ubiquitin system components show broad conservation across eukaryotes, others display lineage-specific distributions reflecting adaptations to particular biological requirements.

For comparing ubiquitin-mediated regulatory networks across species, **cistrome comparison** approaches adapted from transcription factor studies can be applied. This involves mapping ubiquitin ligase binding sites or ubiquitination events across multiple species using techniques such as ChIP-seq or ubiquitinome profiling, followed by identification of conserved and species-specific targets [117]. Machine learning approaches can further enhance these comparisons by identifying sequence and chromatin features that predict ubiquitination events across species [117].

Table 3: Experimental Methods for Cross-Species Ubiquitin Analysis

Method Category	Specific Techniques	Key Applications	Considerations for Cross-Species Studies
Enrichment Methods	diGly immunoaffinity, Ub nanobody, TUBE	Ubiquitinome profiling, substrate identification	Antibody cross-reactivity, sequence conservation of epitopes
Mass Spectrometry	DDA, DIA, PRM, TMT	Site identification, quantification, chain topology	Spectral library transferability, reference database availability
Computational Prediction	EUP, homology-based inference, motif finding	Site prediction for non-model organisms, evolutionary analysis	Training data bias, species-specific feature importance
Comparative Methods	Phylogenetic profiling, synteny analysis, cistrome comparison	Evolutionary reconstruction, functional inference	Genome annotation quality, orthology assignment accuracy

Research Reagents and Experimental Tools

The investigation of ubiquitin system conservation relies on a growing toolkit of specialized reagents and experimental resources. These tools enable researchers to profile ubiquitination events, manipulate ubiquitin system activity, and compare ubiquitin-related functions across species.

Antibody-based reagents form the foundation of many ubiquitin studies. Anti-diGly remnant antibodies (e.g., PTMScan Ubiquitin Remnant Motif Kit) specifically recognize the K-ε-GG motif left after tryptic digestion of ubiquitinated proteins, enabling enrichment of ubiquitinated peptides for mass spectrometry analysis [118] [53]. Pan-ubiquitin antibodies and nanobodies that recognize various forms of ubiquitinated proteins provide complementary approaches for protein-level enrichment [119]. For specialized applications, linkage-specific ubiquitin antibodies (e.g., anti-K48, anti-K63, anti-K29) allow researchers to investigate the abundance and function of particular ubiquitin chain types [12].

Activity-based probes represent another important category of research tools for studying ubiquitin system conservation. These probes include ubiquitin variants with defined linkage types for assessing deubiquitinase specificity, as well as mechanism-based inhibitors that trap particular enzymatic intermediates [12]. For example, the HECT-type E3 ubiquitin ligase TRIP12 specifically assembles K29-linked ubiquitin chains, while UBR5 preferentially generates K48 linkages, enabling controlled synthesis of particular chain types for functional studies [12].

Reference datasets and spectral libraries have become increasingly important resources for cross-species ubiquitin analysis. Publicly available ubiquitinome datasets from diverse model organisms provide baseline information for comparative studies [120]. Spectral libraries containing fragmentation patterns for thousands of diGly-modified peptides facilitate data-independent acquisition mass spectrometry, dramatically improving sensitivity and reproducibility [53]. The CPLM 4.0 database (https://cplm.biocuckoo.cn/) represents a valuable centralized resource for experimentally verified ubiquitination sites across multiple species [120].

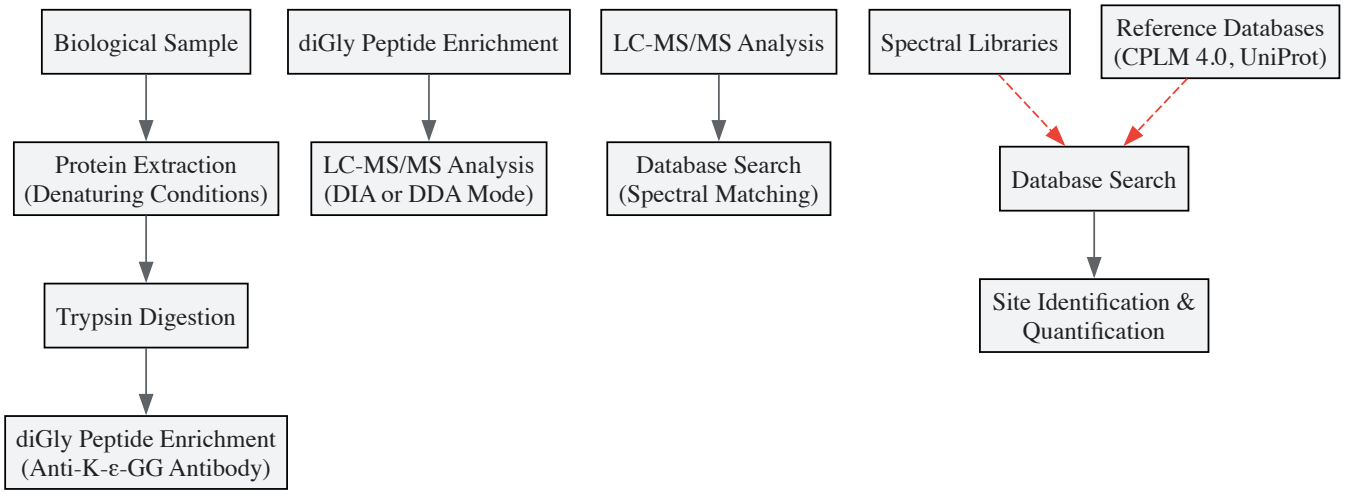

Diagram 2: Ubiquitinome Analysis Workflow. The experimental pipeline for large-scale identification and quantification of ubiquitination sites using mass spectrometry-based proteomics.

The study of cross-species conservation in the ubiquitin system has revealed fundamental principles of molecular evolution while providing critical insights into the functional organization of this essential regulatory network. The **extreme conservation** of ubiquitin itself, contrasted with the diversification of its regulatory apparatus, illustrates how core functional elements can remain stable while regulatory complexity increases. The evolutionary trajectory from simple prokaryotic precursor systems to the sophisticated eukaryotic ubiquitin code demonstrates how biological complexity emerges through the elaboration and integration of pre-existing components.

Future research in this field will likely focus on several promising areas. First, expanding ubiquitinome profiling to a wider range of non-model organisms will provide a more comprehensive understanding of ubiquitin system evolution and reveal additional lineage-specific adaptations. Second, integrating structural biology with evolutionary analysis will elucidate how specific molecular interfaces have been conserved or altered to enable new functions. Third, developing improved computational models that accurately predict ubiquitination events and their functional consequences across species will help bridge the gap for organisms with limited experimental data. Finally, applying evolutionary insights to the understanding of human diseases linked to ubiquitin system dysfunction may reveal new therapeutic opportunities based on conserved regulatory principles.

The continued investigation of ubiquitin system conservation across species represents not only a fascinating area of fundamental research but also a critical pathway for understanding human disease mechanisms and developing novel therapeutic strategies. The evolutionary insights gained from these comparative studies enhance our understanding of how biological complexity is encoded, regulated, and maintained across the diversity of life.

The ubiquitin-proteasome system (UPS) represents a complex regulatory network that governs protein stability and function through the precise modification of substrates with ubiquitin chains. The dysregulation of this system is a hallmark of cancer, driving tumor initiation, progression, and therapeutic resistance. This whitepaper synthesizes emerging clinical evidence for therapeutics targeting various components of the UPS, including proteasome inhibitors, E3 ligase modulators, and novel degrader technologies. Framed within the broader context of ubiquitin code complexity, we detail the mechanisms of action, clinical efficacy, and limitations of these agents. Supported by structured quantitative data, experimental methodologies, and visual pathway analysis, this review establishes the UPS as a critical frontier for precision oncology and the development of next-generation anti-cancer therapies.

The ubiquitin-proteasome system (UPS) is a master regulator of intracellular protein homeostasis, controlling the stability, localization, and activity of a vast proportion of the proteome. The process begins with ubiquitin activation by the E1 enzyme, proceeds through ubiquitin conjugation by an E2 enzyme, and culminates in substrate-specific modification by an E3 ligase, forming an isopeptide bond between the C-terminal glycine of ubiquitin and a lysine residue on the target protein [121]. The resulting ubiquitin signal—whether a mono-ubiquitin tag or a polyubiquitin chain of varying linkage types—constitutes a sophisticated "ubiquitin code" that is interpreted by cellular machinery to determine substrate fate, most notably degradation by the 26S proteasome [9]. This code's complexity arises from ubiquitin's own seven lysine residues (K6, K11, K27, K29, K33, K48, K63) and N-terminal methionine (M1), each capable of forming structurally and functionally distinct chain linkages [9].

In cancer, this precise system is frequently subverted. Abnormal expression of E3 ligases and deubiquitinating enzymes (DUBs) leads to the accumulation of oncoproteins and the degradation of tumor suppressors [121]. For instance, the anti-apoptotic protein B-cell lymphoma 2 (Bcl-2) is frequently overexpressed in cancers like breast and gastric cancer, tipping the balance toward cell survival—a dysregulation intimately connected to UPS-mediated control of its stability [122]. The clinical validation of targeting the UPS emerged with proteasome inhibitors, which have become first-line therapy for hematological malignancies like multiple myeloma (MM) [121]. However, the field is rapidly evolving beyond these initial agents toward next-generation therapies that target the UPS with greater precision, including molecular glues, proteolysis-targeting chimeras (PROTACs), and E3 ligase inhibitors, all aiming to exploit the ubiquitin code for therapeutic benefit.

Quantitative Clinical Evidence for Ubiquitin-Targeting Agents

The following tables summarize the emerging clinical evidence for key classes of ubiquitin-targeting agents, highlighting their mechanisms, clinical status, and efficacy metrics.

Table 1: Established Proteasome Inhibitors in Clinical Practice

Agent Name	Molecular Target	Cancer Indications (Approved)	Key Clinical Trial Efficacy Data	Common Adverse Effects
Bortezomib	20S proteasome (chymotrypsin-like activity)	Multiple Myeloma (MM), Mantle Cell Lymphoma	Superior response rates vs. dexamethasone in relapsed/refractory MM; basis for combination regimens [121]	Peripheral neuropathy, thrombocytopenia, fatigue, gastrointestinal distress [121]
Carfilzomib	20S proteasome (irreversible inhibitor)	Relapsed/Refractory MM	Improved progression-free survival vs. bortezomib in some cohorts; efficacy in combination with immunomodulatory drugs [121]	Cardiovascular events, acute renal failure, dyspnea [121]

Agent Name	Molecular Target	Cancer Indications (Approved)	Key Clinical Trial Efficacy Data	Common Adverse Effects
Ixazomib	20S proteasome (oral bioavailability)	Relapsed/Refractory MM	Oral agent with convenient dosing; demonstrated efficacy in maintenance therapy and combination regimens [121]	Thrombocytopenia, rash, gastrointestinal symptoms [121]

Table 2: Emerging and Investigational Ubiquitin-Targeting Agents

Agent Class/Name	Molecular Target / Mechanism	Development Phase	Reported Efficacy / Biomarkers
PROTACs	Bifunctional molecules hijacking E3 ligases (e.g., CRL, VHL) to degrade oncoproteins [121]	Phase I/II trials	Targeted degradation of key oncogenic proteins; quantitative proteomics used to monitor ubiquitinome changes and validate on-target degradation [118]
E3 Ligase Modulators	Modulation of E3 ligase activity (e.g., SCF-Cyclin F) to influence substrate stability (e.g., EXO1) [123]	Preclinical / Early Clinical	Identification of specific ubiquitination sites (e.g., K6, K33 linkages) in DNA damage response; 10% of DNA damage-induced ubiquitination mediated by Cullin-RING ligases [123]
Bcl-2 Inhibitors / Proteasome Axis	Targeting the interplay between proteasome activity and Bcl-2 family protein stability [122]	Preclinical / Clinical (Combinations)	Proteasome inhibition can alter Bcl-2 family protein levels; combination strategies to overcome resistance [122]

Experimental Protocols for Interrogating the Ubiquitinome

A critical advancement in ubiquitin research has been the development of proteomic methods to globally characterize the "ubiquitinome"—the complete set of protein ubiquitination sites in a cell. The following details a key methodology for the systematic and quantitative assessment of ubiquitin modification.

diGly Capture-Based Quantitative Ubiquitinome Profiling

This protocol enables the identification and quantification of endogenous ubiquitination sites by leveraging a monoclonal antibody specific for the diglycine (diGly) remnant left on modified lysines after tryptic digestion [118].

Workflow Overview:

- **Cell Culture and Treatment:** Cultivate human cells (e.g., HCT116 or 293T) in SILAC (Stable Isotope Labeling by Amino acids in Cell culture) media—"light" (Lys0) and "heavy" (Lys8). Treat the "heavy" population with the experimental condition (e.g., 1μM Bortezomib for 8 hours to inhibit the proteasome).
- **Cell Lysis and Protein Extraction:** Mix light and heavy cells in a 1:1 ratio. Lyse the pooled cells in a denaturing buffer (e.g., high urea or SDS) to instantly inactivate deubiquitinating enzymes (DUBs) and preserve the endogenous ubiquitin modification state.
- **Tryptic Digestion:** Digest the denatured protein lysate with trypsin. This cleaves proteins after lysine and arginine residues, and specifically cleaves after the arginine in the C-terminal Gly-Gly motif of ubiquitin, generating peptides with a diGly modification (a +114.0428 Da mass tag) on the modified lysine.
- **Immunoaffinity Enrichment (IP):** Isulate diGly-containing peptides from the complex peptide mixture through four sequential rounds of immunoprecipitation using the anti-diGly remnant monoclonal antibody. This critical step enriches for the low-abundance ubiquitinome.
- **Liquid Chromatography-Mass Spectrometry (LC-MS/MS):** Separate the enriched peptides by liquid chromatography followed by analysis by tandem mass spectrometry.
- **Data Analysis:** Use quantitative proteomics software to identify peptides and quantify the relative abundance of each diGly-modified site from the light (untreated) and heavy (treated) samples based on SILAC ratios. Bioinformatic analysis can then classify regulated sites and map linkage types.

Key Applications:

- **Target Deconvolution:** Identify substrates of specific E3 ligases (e.g., cullin-RING ligases) by comparing ubiquitinome changes upon ligase activation or inhibition [118].
- **Drug Mechanism of Action:** Monitor temporal changes in the ubiquitinome in response to therapeutics like proteasome inhibitors, revealing distinct dynamics for individual modified lysines [118].
- **Pathway Analysis:** Investigate ubiquitin signaling in specific biological pathways, such as the DNA damage response, where atypical K6 and K33 linkages are known to be regulated [123].

Visualization of Ubiquitin Signaling and Experimental Workflow

The following diagrams, generated using Graphviz DOT language, illustrate core concepts and methodologies in ubiquitin research. The color palette is restricted to the specified brand colors to ensure clarity and visual consistency.

The Ubiquitin-Proteasome System Pathway

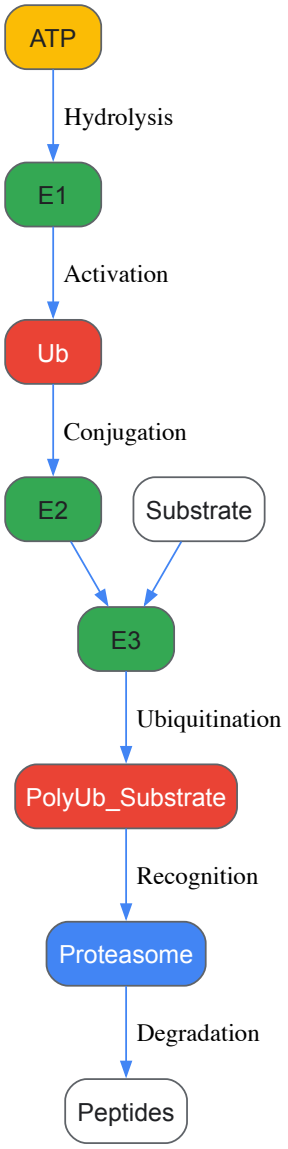

Diagram Title: Ubiquitin-Proteasome System Pathway

diGly Ubiquitinome Profiling Workflow

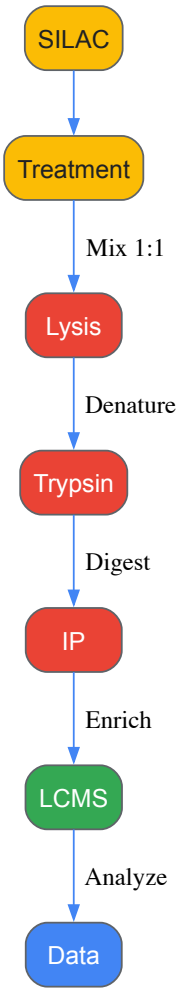

Diagram Title: diGly Ubiquitinome Profiling Workflow

The Scientist's Toolkit: Key Research Reagent Solutions

Advancing the clinical translation of ubiquitin-targeting agents relies on a suite of specialized research tools and reagents. The following table details essential materials for experimental investigation in this field.

Table 3: Essential Reagents for Ubiquitin Research

Reagent / Tool	Function / Application	Specific Example / Note
Anti-diGly Remnant Antibody	Immunoaffinity enrichment of endogenously ubiquitinated peptides for mass spectrometry-based ubiquitinome profiling [118].	Monoclonal antibody enabling identification of ~19,000 ubiquitylation sites from ~5,000 proteins in a single study [118].
Proteasome Inhibitors	Tool compounds to inhibit proteasomal degradation, leading to accumulation of polyubiquitinated proteins; used for mechanistic studies and target validation [121] [118].	Bortezomib, Carfilzomib, Epoxomycin. Used at ~1μM for 8 hours in cell culture to observe ubiquitinome changes [118].
E3 Ligase Modulators (Inhibitors/Activators)	To perturb the activity of specific E3 ligases and study their physiological substrates and pathways [121] [122].	Small-molecule inhibitors or activators for ligases like SCF-Cyclin F, VHL, or CRBN.
Deubiquitinase (DUB) Enzymes	To control and validate ubiquitin signals; used in vitro to remove ubiquitin from substrates as a control experiment [118].	Catalytic domain of USP2 (USP2cc) used to specifically cleave ubiquitin chains without affecting NEDD8 modification [118].
Engineered Ubiquitin Variants (UbVs)	As structural probes or inhibitors to target specific nodes of the ubiquitin system, such as E3 ligases or ubiquitin-binding domains [9].	Panel of UbVs targeting the family of human ubiquitin interacting motifs (UIMs) to dissect specific interactions [9].
Covalent Ubiquitin Chemistry Reagents	To trap and study intermediate states in the ubiquitination cascade (E1~Ub, E2~Ub, E3~Ub) for biochemical and	Activity-based probes for E1 and E2 enzymes, facilitating understanding of the relay of

Reagent / Tool	Function / Application	Specific Example / Note
	structural analysis [9].	reversible Cys chemistry [9].

The emerging clinical evidence unequivocally establishes the ubiquitin-proteasome system as a fertile ground for therapeutic intervention in oncology. The journey from first-generation proteasome inhibitors to the nascent field of targeted protein degradation with PROTACs and molecular glues marks a paradigm shift, reflecting our growing appreciation of the ubiquitin code's complexity and functional diversity. The critical tools and methodologies detailed herein—particularly quantitative diGly proteomics—are enabling an unprecedented, systems-level view of how ubiquitin signals are written, read, and erased in health and disease.

The future of ubiquitin-targeting agents lies in increased specificity and combinatorial strategies. Overcoming resistance to existing therapies, such as proteasome inhibitors in multiple myeloma, may involve co-targeting the UPS and anti-apoptotic proteins like Bcl-2, exploiting the intricate interplay within the proteasome-Bcl-2 axis [122]. Furthermore, matching the vast array of E3 ligases with their physiological substrates and defining the functional consequences of specific ubiquitin chain linkages will unlock new therapeutic opportunities. As we continue to decipher the sophisticated language of the ubiquitin code, the rational design of agents that can manipulate specific nodes within this network promises to usher in a new era of precision medicine in oncology.

Conclusion

The ubiquitin code represents one of biology's most sophisticated signaling systems, with its complexity extending far beyond initial degradation-centric models. The integration of foundational mechanisms, advanced targeting technologies, strategic optimization approaches, and rigorous validation creates an unprecedented opportunity for therapeutic innovation. Future directions will focus on exploiting chain-specific vulnerabilities, developing dynamic treatment regimens that account of ubiquitin network plasticity, and creating biomarker-driven combination therapies. As our understanding of ubiquitin architecture deepens, so does the potential for transformative clinical interventions across cancer, neurodegeneration, and infectious diseases. The continued decoding of the ubiquitin network promises to unlock new dimensions of precision medicine, turning biological complexity into therapeutic advantage.

References

- 1. Biochemistry, Ubiquitination - StatPearls - NCBI Bookshelf - NIH [https://www.ncbi.nlm.nih.gov/books/NBK556052/]
- 2. The ubiquitin system: from cell signalling to disease ... [https://www.nature.com/articles/s41418-020-00703-w]
- 3. Decoding polyubiquitin regulation of KV7. 1 (KCNQ1) ... [https://www.nature.com/articles/s41467-025-60893-0]
- 4. Ubiquitin-Proteasome-Mediated Protein Degradation and ... [https://www.mdpi.com/1422-0067/26/3/966]
- 5. Decoding the ubiquitin network: molecular mechanisms and ... [https://molecular-cancer.biomedcentral.com/articles/10.1186/s12943-025-02433-4]
- 6. E1, E2, E3 Enzyme and Their Regulators [https://www.bocsci.com/resources/e1-e2-e3-enzyme-and-their-regulators.html?srsltid=AfmBOoqOdYhF9eOUCa2n9KMDKJCrj_6Od6db5mnxSDad9JiOEc20YY-s]
- 7. Perilous journey: a tour of the ubiquitin–proteasome system [https://www.sciencedirect.com/science/article/abs/pii/S0962892413002274]
- 8. A degron-mimicking molecular glue drives CRBN homo- ... [https://www.nature.com/articles/s41467-025-65094-3]
- 9. Review Ubiquitin—A structural perspective [https://www.sciencedirect.com/science/article/abs/pii/S1097276524010104]
- 10. Breaking the K48-Chain: Linking Ubiquitin Beyond Protein ... [https://pmc.ncbi.nlm.nih.gov/articles/PMC11730971/]
- 11. Structural basis of K11/K48-branched ubiquitin chain ... [https://www.nature.com/articles/s41467-025-64719-x]
- 12. Combinatorial ubiquitin code degrades deubiquitylation- ... [https://www.nature.com/articles/s41467-025-57873-9]
- 13. Decoding the ubiquitin network: molecular mechanisms and ... [https://pmc.ncbi.nlm.nih.gov/articles/PMC12492556/]
- 14. Structural snapshots along K48-linked ubiquitin chain ... [https://www.nature.com/articles/s41589-023-01414-2]
- 15. Current methodologies in protein ubiquitination characterization [https://cellandbioscience.biomedcentral.com/articles/10.1186/s13578-022-00870-y]
- 16. An expanded lexicon for the ubiquitin code - PubMed Central [https://pmc.ncbi.nlm.nih.gov/articles/PMC9595094/]
- 17. Non-lysine ubiquitylation: Doing things differently - PMC [https://pmc.ncbi.nlm.nih.gov/articles/PMC9527308/]
- 18. Resolving the Complexity of Ubiquitin Networks [https://www.frontiersin.org/journals/molecular-biosciences/articles/10.3389/fmolb.2020.00021/full]
- 19. The mechanism of phosphoribosyl-ubiquitination mediated ... [https://pmc.ncbi.nlm.nih.gov/articles/PMC5980775/]
- 20. Decoding the ubiquitin network: molecular mechanisms ... [https://pubmed.ncbi.nlm.nih.gov/41039553/]
- 21. Linear Ubiquitin Code: Its Writer, Erasers, Decoders ... [https://www.mdpi.com/1422-0067/21/9/3381]
- 22. Protein Regulation in Signal Transduction - PMC [https://pmc.ncbi.nlm.nih.gov/articles/PMC4888820/]
- 23. Ubiquitin-binding domains — from structures to functions [https://www.nature.com/articles/nrm2767]
- 24. Secondary interactions in ubiquitin-binding domains ... [https://www.sciencedirect.com/science/article/pii/S221112472400874X]
- 25. Quantifying Ubiquitin Signaling - PMC - PubMed Central [https://pmc.ncbi.nlm.nih.gov/articles/PMC4441763/]
- 26. Writers, Readers, and Erasers of Histone Ubiquitylation in ... [https://pmc.ncbi.nlm.nih.gov/articles/PMC4923129/]

- 27. Ubiquitin-targeted bacterial effectors: rule breakers of the ... [https://pmc.ncbi.nlm.nih.gov/articles/PMC10505922/]
- 28. Specificity in Ubiquitination Triggered by Virus Infection [https://www.mdpi.com/1422-0067/21/11/4088]
- 29. Deubiquitylating enzymes and drug discovery: emerging ... [https://www.nature.com/articles/nrd.2017.152]
- 30. Ubiquitin, SUMO, and NEDD8: Key Targets of Bacterial ... [https://pmc.ncbi.nlm.nih.gov/articles/PMC7028394/]
- 31. The complexity of the ubiquitination code is driven by bacteria [https://biotarget.amegroups.org/article/view/4490/html]
- 32. An innate pathogen sensing strategy involving ubiquitination ... [https://pmc.ncbi.nlm.nih.gov/articles/PMC10032600/]
- 33. Insights into ubiquitinome dynamics in the host–pathogen ... [https://biosignaling.biomedcentral.com/articles/10.1186/s12964-024-01887-1]
- 34. Ubiquitin Enzymes Unlocking Growth Potential: Analysis ... [https://www.archivemarketresearch.com/reports/ubiquitin-enzymes-341119]
- 35. ubiquitin proteasome Market's Consumer Preferences [https://www.datainsightsmarket.com/reports/ubiquitin-proteasome-1493252]
- 36. Targeting the ubiquitin system by fragment-based drug ... [https://pmc.ncbi.nlm.nih.gov/articles/PMC9580268/]
- 37. Mechanisms underlying linear ubiquitination and implications ... [https://biosignaling.biomedcentral.com/articles/10.1186/s12964-023-01239-5]
- 38. Covalent fragment screening to inhibit the E3 ligase activity of ... [https://pubs.rsc.org/en/content/articlehtml/2025/cb/d5cb00177c]
- 39. Recent progress in fragment-based drug discovery ... [https://www.sciencedirect.com/science/article/pii/S2772516221000255]
- 40. Fragment-Based Covalent Ligand Screening Enables Rapid ... [https://pmc.ncbi.nlm.nih.gov/articles/PMC6383986/]
- 41. Accelerating inhibitor discovery for deubiquitinating enzymes [https://www.nature.com/articles/s41467-023-36246-0]
- 42. Discovery and optimisation of a covalent ligand for TRIM25 ... [https://pubs.rsc.org/en/content/articlehtml/2025/sc/d5sc01540e]
- 43. What are PROTACs? Mechanisms, advantages, and ... [https://www.drugdiscoverynews.com/what-are-protacs-mechanisms-advantages-and-challenges-16750]
- 44. Targeted protein degradation: mechanisms, strategies and ... [https://www.nature.com/articles/s41392-022-00966-4]
- 45. Targeted protein degradation: advances in drug discovery ... [https://www.nature.com/articles/s41392-024-02004-x]
- 46. New Therapy Potential of Targeted Protein Degradation [https://enlightenbio.com/news-and-features/2025/10/25/new-therapy-potential-of-targeted-protein-degradation/]
- 47. Recent Advances in the Development of Pro-PROTAC for ... [https://pmc.ncbi.nlm.nih.gov/articles/PMC12473374/]
- 48. PROTAC Degraders in Clinical Trails: 2025 Update [https://www.biochempeg.com/article/434.html]
- 49. PROTAC 2.0: Expanding the frontiers of targeted protein ... [https://pubmed.ncbi.nlm.nih.gov/40348076/]
- 50. Targeted protein degradation technologies: Emerging ... [https://www.sciopen.com/article/10.26599/NR.2025.94907983]
- 51. | Cell Ubiquitin modifications Research [https://www.nature.com/articles/cr201639?error=cookies_not_supported&code=3ce441dd-e8c0-4cfc-a285-45537e0ae844]
- 52. The emerging complexity of ubiquitin architecture [https://pubmed.ncbi.nlm.nih.gov/28011818/]
- 53. Data-independent acquisition method for ubiquitinome ... [https://www.nature.com/articles/s41467-020-20509-1]
- 54. Quantitative Analysis of Ubiquitinated Proteins in Human ... [https://pmc.ncbi.nlm.nih.gov/articles/PMC6540463/]
- 55. The dynamics of ubiquitination and its role within ... [https://pubmed.ncbi.nlm.nih.gov/41241127/]
- 56. Graph embedding on mass spectrometry- and sequencing ... [https://bmcbioinformatics.biomedcentral.com/articles/10.1186/s12859-023-05612-6]
- 57. The Ubiquitin Tale: Current Strategies and Future Challenges [https://pmc.ncbi.nlm.nih.gov/articles/PMC11406696/]
- 58. Unraveling K63 Polyubiquitination Networks by Sensor-Based ... [https://pmc.ncbi.nlm.nih.gov/articles/PMC4936586/]
- 59. Decoding ubiquitin signals inside cells [https://www.nature.com/articles/s41580-025-00919-z]
- 60. Development of Diubiquitin-Based FRET Probes To ... [https://pmc.ncbi.nlm.nih.gov/articles/PMC4922411/]
- 61. DUBs - Deubiquitinating Enzymes (DUBs) [https://lifesensors.com/product-category/dubs/]
- 62. Proteolysis targeting chimera (PROTAC)-driven antibody ... [https://www.nature.com/articles/s42003-024-07439-0]
- 63. Function, mechanism and drug discovery of ubiquitin and ... [https://www.sciencedirect.com/science/article/pii/S2211383523002812]
- 64. Strategies and Mechanisms of Radiosensitization in ... [https://www.biophysics-reports.org/article/doi/10.52601/bpr.2025.250056]
- 65. Advancing cancer radiotherapy: Harnessing radiosensitizers ... [https://pmc.ncbi.nlm.nih.gov/articles/PMC12581699/]
- 66. Molecular Mechanisms of Radiation Resistance in Breast ... [https://www.mdpi.com/1467-3045/47/8/589]
- 67. Drug resistance mechanisms and treatment strategies ... [https://molecular-cancer.biomedcentral.com/articles/10.1186/s12943-024-02005-y]
- 68. The Mechanism of Ubiquitination or Deubiquitination ... [https://pmc.ncbi.nlm.nih.gov/articles/PMC10741492/]
- 69. Recent progress in dissecting ubiquitin signals with ... [https://www.sciencedirect.com/science/article/abs/pii/S1367593122000722]
- 70. Functional and structural diversity in deubiquitinases of the ... [https://www.nature.com/articles/s41467-023-43144-y]
- 71. Targeting E3 ubiquitin ligases and their adaptors as a ... [https://www.nature.com/articles/s12276-023-01087-w]
- 72. Cracking the Code of Protein Degradation [https://www.mpg.de/24380519/cracking-the-code-of-protein-degradation]
- 73. Ubiquitination, E3 Ligases and Drug Discovery - Novel ... [https://www.ddw-online.com/ubiquitination-e3-ligases-and-drug-discovery-novel-technologies-for-a-challenging-pathway-757-201208/]
- 74. Drug Discovery Approaches to Target E3 Ligases [https://pubmed.ncbi.nlm.nih.gov/39686906/]
- 75. The Expanding E3 Ligase-Ligand Landscape for PROTAC Technology [https://www.mdpi.com/2813-3137/3/4/30]

- 76. Implications of frequent hitter E3 ligases in targeted protein degradation screens | Nature Chemical Biology [https://www.nature.com/articles/s41589-024-01821-z]
- 77. Redirecting E3 ubiquitin ligases for targeted protein degradation with heterologous recognition domains - PMC [https://pmc.ncbi.nlm.nih.gov/articles/PMC11758572/]
- 78. Functional E3 ligase hotspots and resistance mechanisms to small-molecule degraders - PubMed [https://pubmed.ncbi.nlm.nih.gov/36329119/]
- 79. Probing the Ubiquitin Landscape [https://www.frontiersin.org/research-topics/9755/probing-the-ubiquitin-landscape/magazine]
- 80. Current methodologies in protein ubiquitination ... [https://pmc.ncbi.nlm.nih.gov/articles/PMC9373315/]
- 81. A modular toolbox to generate complex polymeric ubiquitin ... [https://www.nature.com/articles/s41467-021-26812-9]
- 82. PTMNavigator: interactive visualization of differentially ... [https://www.nature.com/articles/s41467-024-55533-y]
- 83. Targeting the ubiquitin system by fragment-based drug ... [https://www.frontiersin.org/journals/molecular-biosciences/articles/10.3389/fmolb.2022.1019636/full]
- 84. In silico Strategies to Support Fragment-to-Lead ... [https://pmc.ncbi.nlm.nih.gov/articles/PMC7040036/]
- 85. Breaking the boundaries of affinity selection-mass ... [https://www.sciencedirect.com/science/article/pii/S2095177925001960]
- 86. Fragment-to-lead tailored in silico design. [https://www.semanticscholar.org/paper/Fragment-to-lead-tailored-in-silico-design.-Rachman-Piticchio/284620d83eacc7fff2c9b80d50b993f791613b8c]
- 87. Three-Dimensional-QSAR and Relative Binding Affinity ... [https://pmc.ncbi.nlm.nih.gov/articles/PMC9919860/]
- 88. Quantitative prediction model for affinity of drug–target ... [https://bmcbioinformatics.biomedcentral.com/articles/10.1186/s12859-021-04389-w]
- 89. An improved 3D quantitative structure-activity relationships ... [https://www.sciencedirect.com/science/article/pii/S2667318523000090]
- 90. Recent advances in the design of small molecular drugs ... [https://www.sciencedirect.com/science/article/abs/pii/S096808962400316X]
- 91. Chemistry Insights | How to Enhance Success Rate in the ... [https://app.scientist.com/blog/2025/05/07/chemistry-insights-how-to-enhance-success-rate-in-the-discovery-of-targeted-covalent-inhibitors-design-synthesis-strategies]
- 92. Research progress on covalent inhibitors targeting alkaline ... [https://www.sciencedirect.com/science/article/abs/pii/S0045206825006807]
- 93. Refining covalent warhead reactivity: A new look at GSH ... [https://www.x-chemrx.com/refining-covalent-warhead-reactivity-a-new-look-at-gsh-reactivity-assays/]
- 94. Twentieth-Third Annual Discovery on Target Meeting [http://practicalfragments.blogspot.com/2025/09/twentieth-third-annual-discovery-on.html]
- 95. Insights into Covalent and Noncovalent Mechanistic ... [https://pubmed.ncbi.nlm.nih.gov/40242575/]
- 96. Deubiquitinases in cancer | Oncotarget [https://www.oncotarget.com/article/3671/text/]
- 97. Targeted Protein Degradation with PROTACs and ... [https://blog.crownbio.com/targeted-protein-degradation-with-protacs-and-molecular-glues]
- 98. Ubiquitin–proteasome system and the role of its inhibitors ... [https://pmc.ncbi.nlm.nih.gov/articles/PMC8080017/]
- 99. Ubiquitination and deubiquitination in cancer [https://molecular-cancer.biomedcentral.com/articles/10.1186/s12943-024-02046-3]
- 100. exploring the ubiquitin system for drug development [https://www.nature.com/articles/cr201631]
- 101. Ubiquitin-Specific Protease Inhibitors for Cancer Therapy [https://www.mdpi.com/2218-273X/15/2/240]
- 102. FDA-approved kinase inhibitors in PROTAC design ... [https://pmc.ncbi.nlm.nih.gov/articles/PMC12344686/]
- 103. Novel Class of Proteasome Inhibitors: In Silico and In Vitro ... [https://pmc.ncbi.nlm.nih.gov/articles/PMC9603864/]
- 104. PROTAC 2.0: Expanding the frontiers of targeted protein ... [https://www.sciencedirect.com/science/article/abs/pii/S1359644625000893]
- 105. Proteolysis-Targeting Chimera (PROTAC) - PubMed Central [https://pmc.ncbi.nlm.nih.gov/articles/PMC12495453/]
- 106. PROTAC Technology as a New Tool for Modern ... [https://pmc.ncbi.nlm.nih.gov/articles/PMC12114078/]
- 107. Properties of FDA-approved small molecule kinase protein ... inhibitors [https://pubmed.ncbi.nlm.nih.gov/40252783/]
- 108. Design and development of PROTACs: A new paradigm in ... [https://www.sciencedirect.com/science/article/pii/S2590098625000181]
- 109. The Ubiquitination System within Bacterial Host–Pathogen ... [https://pmc.ncbi.nlm.nih.gov/articles/PMC8003559/]
- 110. Bacterial Effectors and Their Functions in the Ubiquitin ... [https://pmc.ncbi.nlm.nih.gov/articles/PMC4197628/]
- 111. Exploitation of the host cell ubiquitin machinery by microbial ... [https://pmc.ncbi.nlm.nih.gov/articles/PMC5482977/]
- 112. 亲和分离在蛋白质泛素化修饰研究中的应用进展- PMC [https://pmc.ncbi.nlm.nih.gov/articles/PMC9274849/]
- 113. 清华大学药学院尹航组揭开长期寻找的酪氨酸泛素化的面纱 [https://www.sps.tsinghua.edu.cn/info/1043/2295.htm]
- 114. Ubiquitin Signaling: Extreme Conservation as a Source of ... [https://pmc.ncbi.nlm.nih.gov/articles/PMC4197634/]
- 115. Structure and evolution of ubiquitin and ubiquitin -related domains [https://pubmed.ncbi.nlm.nih.gov/22350875/]
- 116. The ubiquilin gene family: evolutionary patterns and functional ... [https://bmcecolevol.biomedcentral.com/articles/10.1186/1471-2148-14-63]
- 117. Limited conservation in cross-species comparison of GLK ... [https://www.nature.com/articles/s41467-022-35438-4]
- 118. Systematic and quantitative assessment of the ubiquitin ... [https://pmc.ncbi.nlm.nih.gov/articles/PMC3200427/]
- 119. Quantitative Ubiquitylome Analysis Reveals the Specificity ... [https://www.sciencedirect.com/science/article/pii/S1535947621001456]
- 120. EUP: Enhanced cross-species prediction of ubiquitination ... [https://pmc.ncbi.nlm.nih.gov/articles/PMC12266453/]

- 121. Targeting the Ubiquitin–Proteasome System for Cancer - PMC [https://pmc.ncbi.nlm.nih.gov/articles/PMC12495026/]
- 122. A new era in cancer therapy: targeting the Proteasome-Bcl-2 ... [https://jeccr.biomedcentral.com/articles/10.1186/s13046-025-03595-5]
- 123. Quantitative Proteomic Atlas of Ubiquitination and ... [https://www.sciencedirect.com/science/article/pii/S1097276515003421]