# Life Cycle Assessment for Bioenergy Systems: Methods, Challenges, and Future Directions

Generated at: 2026-04-03
Source URL: https://www.bioenergysci.com/posts/life-cycle-assessment-for-bioenergy-systems-methods-challenges-and-future-directions

# Life Cycle Assessment for Bioenergy Systems: Methods, Challenges, and Future Directions

## Abstract

This article provides a comprehensive examination of Life Cycle Assessment (LCA) as applied to bioenergy systems, addressing the needs of researchers and professionals in the field. It explores the foundational principles of LCA, detailing the critical methodological distinctions between attributional and consequential approaches. The content delves into persistent application challenges, including data quality, system boundary definition, and accounting for indirect land-use change. Furthermore, it reviews emerging trends such as social LCA and life cycle sustainability assessment, and offers insights into harmonization efforts and comparative analyses of different bioenergy pathways. This synthesis is designed to inform robust sustainability evaluations and guide strategic decision-making in bioenergy development.

## The Role and Rising Importance of LCA in Bioenergy

Bioenergy, derived from organic materials, is a cornerstone of global strategies to transition toward renewable energy and mitigate climate change. However, its environmental benefits are not inherent; they are contingent on specific feedstock choices, supply chains, and conversion technologies. Life Cycle Assessment (LCA) is a systematic, data-driven methodology that is critical for quantifying the full environmental footprint of bioenergy systems, from raw material extraction to end-of-life, thereby moving beyond the carbon neutrality assumption [1]. For policymakers, LCA provides the scientific rigor necessary to distinguish between truly sustainable bioenergy pathways and those that merely shift environmental burdens, thus ensuring that bioenergy policies effectively contribute to long-term climate and sustainability goals rather than inadvertently exacerbating the problems they aim to solve [1].

This whitepaper details how LCA is indispensable for crafting evidence-based bioenergy policy. It outlines the core LCA methodology, demonstrates its application with quantitative data, and explores advanced visualization and data analysis techniques that are transforming the field. By adopting a comprehensive LCA framework, policymakers, researchers, and industry professionals can optimize bioenergy systems for genuine sustainability, avoiding the pitfalls of suboptimal decision-making.

### The Core LCA Methodology: A Standardized Framework

The LCA methodology is internationally standardized by the ISO 14040 and 14044 series, ensuring consistency, transparency, and credibility [1]. The framework comprises four interlinked phases, creating a robust structure for comprehensive environmental assessment.

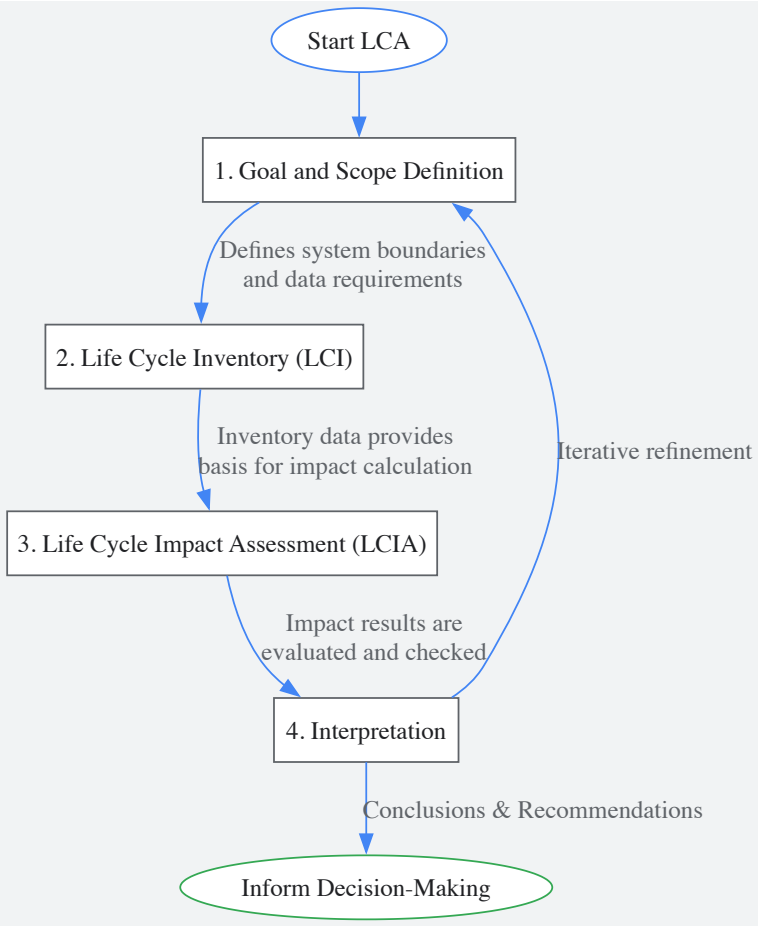


*Figure 1: The Four Phases of LCA According to ISO 14040/14044*

**Phase 1: Goal and Scope Definition**

This initial phase establishes the study's purpose, intended audience, and the product system to be assessed. A critical element is defining the **system boundary**, which determines which life cycle stages and processes are included [1]. For bioenergy, this typically encompasses a cradle-to-grave approach, including:

- **Feedstock Production**: Cultivation, harvesting, and transportation of biomass.
- **Feedstock Processing**: Preparation and conversion of biomass (e.g., anaerobic digestion for biogas, fermentation for ethanol).
- **Energy Conversion**: Generation of electricity, heat, or fuel.
- **Distribution & Use**.
- **End-of-Life**: Management of co-products and wastes.

The **functional unit**—a quantified measure of the system's performance, such as "1 megajoule of energy"—is also defined here to enable fair comparisons [1].

**Phase 2: Life Cycle Inventory (LCI)**

The LCI phase involves the meticulous collection and calculation of all input and output data associated with the product system within the defined boundary [1]. This includes:

- **Resource consumption** (e.g., water, fertilizer, land).
- **Energy inputs** (e.g., diesel for farming, electricity for processing).
- **Emissions to air, water, and soil** (e.g., $CO_2$, $CH_4$, $N_2O$, nutrients). For large-scale bioenergy LCA, this process is often automated, creating vast datasets for all potential configurations within a defined parameter space [2].

**Phase 3: Life Cycle Impact Assessment (LCIA)**

In the LCIA phase, the inventory data is translated into potential environmental impacts using scientifically established models [1]. Common impact categories relevant to bioenergy include:

- **Global Warming Potential (GWP)**

- **Acidification Potential**
- **Eutrophication Potential**
- **Land Use**
- **Water Consumption**

**Phase 4: Interpretation**

The final phase involves analyzing the results from the LCIA, checking their sensitivity and consistency, and drawing conclusions and recommendations to inform decision-making [1]. This phase is crucial for identifying environmental "hotspots," comparing design alternatives, and validating the underlying data, especially when dealing with large-scale results [2].

## LCA's Critical Role in Bioenergy Policy Development

LCA moves bioenergy policy beyond simplistic carbon accounting by providing a multi-faceted evidence base for decision-making. Its applications are foundational to effective and credible policy instruments.

*Table 1: Key Policy Applications of Bioenergy LCA*

| Policy Application | LCA Function | Impact on Sustainable Bioenergy Policy |
|---|---|---|
| **Regulatory Compliance & Certification** | Provides the quantitative basis for regulations like the EU's Renewable Energy Directive (RED) and eco-labeling schemes [1]. | Ensures that only bioenergy pathways meeting strict sustainability and GHG savings thresholds receive government support or market access. |
| **Identification of Hotspots** | Pinpoints stages in the life cycle with the highest environmental impact (e.g., land-use change from feedstock cultivation) [2]. | Allows policymakers to target regulations and incentives to mitigate the most significant environmental damages. |
| **Technology & Feedstock Benchmarking** | Enables comparative assessment of different bioenergy pathways (e.g., biogas vs. renewable diesel) against each other and fossil fuels [1] [2]. | Guides R&D funding and market incentives toward the most promising and lowest-impact technologies and feedstocks. |
| **Supply Chain Optimization** | Evaluates the environmental footprint of logistics, transportation, and supplier processes [1]. | Informs infrastructure investments and sourcing strategies to minimize overall environmental impact. |

## Quantitative LCA Data for Bioenergy Systems

The following tables synthesize illustrative LCA data for key bioenergy pathways, highlighting the comparative performance and critical data points that inform policy.

*Table 2: Comparative Life Cycle Impact Assessment for Select Bioenergy Pathways (per MJ of Energy)*

| Impact Category | Unit | Corn Ethanol | Sugarcane Ethanol | Renewable Diesel from Waste Oil | Biogas from Manure | Fossil Diesel (Reference) |
|---|---|---|---|---|---|---|
| **Global Warming Potential (GWP)** | kg $CO_2$-eq | 0.06 - 0.10 | 0.02 - 0.05 | 0.02 - 0.04 | -0.05 - 0.02 | 0.08 - 0.10 |
| **Acidification Potential** | kg $SO_2$-eq | 0.0005 - 0.0015 | 0.0003 - 0.0008 | 0.0001 - 0.0003 | 0.0004 - 0.0007 | 0.0004 - 0.0006 |
| **Eutrophication Potential** | kg $PO_4$-eq | 0.0004 - 0.0010 | 0.0002 - 0.0006 | 0.00001 - 0.00005 | 0.0003 - 0.0008 | 0.00002 - 0.00004 |
| **Land Use** | $m^2a$ | 0.2 - 0.5 | 0.1 - 0.3 | 0.001 - 0.01 | 0.01 - 0.05 | 0.001 - 0.005 |

*Table 3: Life Cycle Inventory Data for Key Bioenergy Feedstocks (per Functional Unit)*

| Feedstock | Functional Unit | Water Consumption (L) | Fertilizer (N, kg) | Fertilizer ($P_2O_5$, kg) | Energy Input (MJ) | Net Energy Ratio |
|---|---|---|---|---|---|---|
| **Corn (for ethanol)** | 1 kg of corn | 500 - 1200 | 0.12 - 0.20 | 0.06 - 0.10 | 2.5 - 4.5 | 1.2 - 1.6 |
| **Sugarcane (for ethanol)** | 1 kg of cane | 150 - 250 | 0.08 - 0.15 | 0.04 - 0.08 | 1.5 - 3.0 | 7.0 - 9.0 |

| Feedstock | Functional Unit | Water Consumption (L) | Fertilizer (N, kg) | Fertilizer ($P_2O_5$, kg) | Energy Input (MJ) | Net Energy Ratio |
|---|---|---|---|---|---|---|
| **Switchgrass** | 1 kg of DM | 200 - 400 | 0.04 - 0.10 | 0.02 - 0.05 | 0.8 - 1.5 | 10.0 - 15.0 |
| **Algae (open pond)** | 1 kg of biomass | 500 - 2000 | 0.15 - 0.30 | 0.08 - 0.15 | 15 - 30 | 0.5 - 1.2 |

## Advanced LCA: Visualization and Large-Scale Data Analysis

With the automation of LCA workflows, practitioners can generate millions of data points for a single product system [2]. Interpreting these large-scale results requires sophisticated visualization techniques to identify trends, hotspots, and outliers that might be missed in a conventional assessment.

### Visual Analysis for Large-Scale LCA

A case study on an adaptive building façade, which generated 1.25 million LCA results, demonstrated the power of specific visualizations [2]:

- **Box Plots**: Effectively communicated the statistical distribution of results, identified hotspots, assessed parameter sensitivity, and provided benchmarks.
- **Color-Coded Scatter Plots**: Allowed for the visualization of complex parameter dependencies and correlations between different environmental impacts.
- **Interactive Dashboards**: Enabled users to directly engage with the data, filtering and drilling down into specific areas of interest for efficient analysis. This aligns with the "information seeking mantra of overview, zoom and filter, and details on demand" [2].

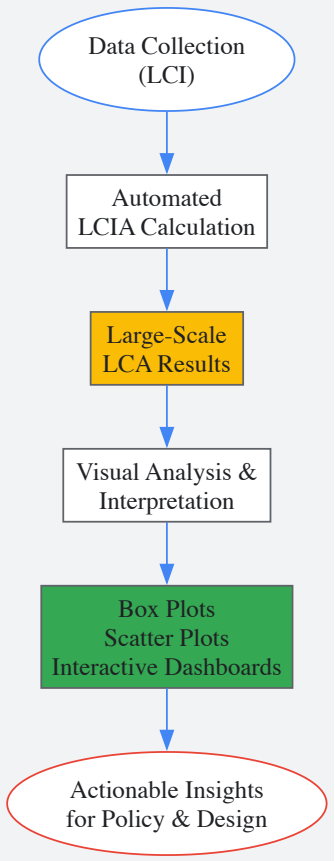


*Figure 2: Workflow for Automated Large-Scale LCA and Visual Analysis*

### The Scientist's Toolkit: Key Reagents and Tools for LCA

LCA practice relies on a suite of software tools, databases, and methodologies. The following table details essential "research reagents" for conducting a robust bioenergy LCA.

*Table 4: Essential Tools and "Reagents" for Bioenergy LCA Research*

| Tool / "Reagent" | Category | Function in Bioenergy LCA |
|---|---|---|
| **LCA Software (e.g., OpenLCA, GaBi, SimaPro)** | Software Platform | Provides the computational engine for modeling the product system, managing inventory data, and calculating impact assessment results. |
| **Life Cycle Inventory (LCI) Databases (e.g., ecoinvent, USDA LCA Commons)** | Database | Contains validated, background data on common materials, energy, and processes, providing the foundational data for building the LCA model. |
| **Impact Assessment Methods (e.g., ReCiPe, TRACI, CML)** | Methodology | A set of characterization factors that translate inventory flows (e.g., kg of $CO_2$) into impact category results (e.g., Global Warming Potential). |
| **Statistical Analysis Tools (e.g., R, Python with pandas)** | Analysis Tool | Enables the processing, statistical analysis, and visualization of large-scale LCA datasets to identify patterns, trends, and sensitivities. |
| **Uncertainty & Sensitivity Analysis** | Methodology | A set of mathematical procedures to quantify the uncertainty in the results and test how sensitive they are to changes in key input parameters. |

Life Cycle Assessment is not merely an academic exercise; it is an indispensable, evidence-based tool for crafting sustainable bioenergy policy. By quantifying environmental impacts across the entire value chain, LCA provides the transparency and rigor needed to validate sustainability claims, avoid unintended consequences, and direct support toward the most beneficial bioenergy pathways. The ongoing advancement in LCA, particularly through automation and sophisticated data visualization, is enhancing its power to handle complex systems and provide clear, actionable insights. For policymakers committed to a genuinely sustainable energy future, integrating comprehensive LCA into the heart of regulatory frameworks and decision-making processes is not an option—it is a critical necessity.

Life Cycle Assessment (LCA) is a **systematic, scientific method** used to evaluate the environmental impacts associated with all stages of a product's life cycle, from raw material extraction to disposal, use, or recycling [1]. Recognized worldwide by the **ISO 14040 and 14044 series**, this tool is the gold standard for environmental impact assessment, enabling businesses and researchers to spot and improve products, services, and processes that harm the environment [1]. In the context of bioenergy systems research, LCA provides critical data to answer key questions about carbon emissions from production, impacts of raw material extraction, resource use in manufacturing, and optimization of end-of-life processes [1].

The methodology is built on the foundation of **life cycle thinking**, which emphasizes a cradle-to-grave perspective. This holistic view prevents problem shifting from one life cycle stage to another or from one environmental impact to another. For bioenergy systems, this is particularly crucial, as the environmental benefits can be significantly affected by choices made in feedstock cultivation, processing technologies, and transportation logistics.

## The Four Phases of LCA According to ISO Standards

The international standards ISO 14040 and 14044 define a structured framework for conducting LCA, comprising four interdependent phases [3] [1]. This standardized format ensures that assessments are **credible, transparent, and comparable**—essential qualities for robust bioenergy research.

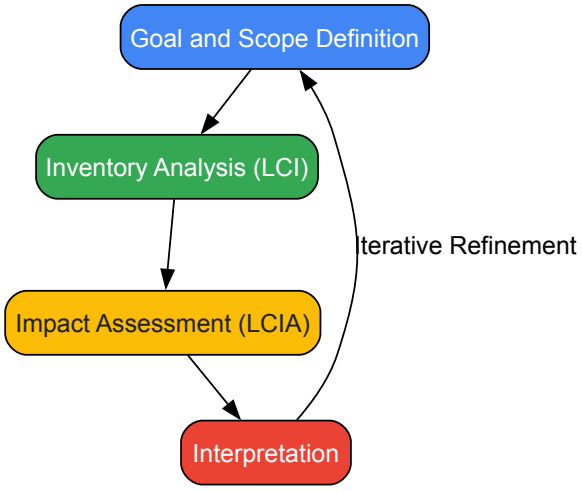


*Diagram 1: The iterative four-phase framework of Life Cycle Assessment per ISO 14040/14044.*

### Goal and Scope Definition

The first phase establishes the **foundation and boundaries** of the study. Researchers must define clear objectives, specifying the product system under investigation, the intended application of the results, and the target audience [3]. For bioenergy systems, this includes defining the **functional**

**unit** (e.g., 1 MJ of energy produced), which provides a standardized basis for comparison [4]. The system boundaries determine which processes are included, such as whether to account for carbon sequestration from atmosphere during feedstock growth or indirect land-use changes. A precisely defined scope is critical for ensuring the LCA's relevance and credibility, particularly when comparing different bioenergy pathways.

#### Life Cycle Inventory (LCI)

The Life Cycle Inventory phase involves **compiling and quantifying** all relevant inputs and outputs throughout the product's life cycle [3]. This data-intensive step requires collecting information on energy consumption, raw material inputs, emissions to air and water, and waste generation for each process within the system boundaries. For bioenergy LCAs, this includes data on agricultural inputs (fertilizers, water), feedstock yields, transportation distances, conversion process efficiencies, and end-use emissions. Data quality is paramount; practitioners should prioritize **primary data** from suppliers and operational processes, supplemented by credible secondary databases when necessary [3]. Structured templates and standardized data collection methods ensure accuracy and facilitate verification.

#### Life Cycle Impact Assessment (LCIA)

In the LCIA phase, the inventory data is translated into **meaningful environmental impact** categories [3]. This involves selecting appropriate impact categories (e.g., global warming potential, acidification, water use) and applying standardized characterization factors to convert inventory data into common equivalents (e.g., $CO_2$-equivalents for climate change). The following table summarizes common impact categories and their characterization approaches particularly relevant to bioenergy systems:

*Table 1: Common impact categories and characterization factors in LCIA*

| Impact Category | Indicator | Common Unit | Relevance to Bioenergy |
|---|---|---|---|
| **Global Warming Potential** | Radiative forcing | kg $CO_2$-equivalent | Carbon neutrality assessment, biogenic carbon accounting |
| **Acidification** | Hydrogen ion potential | kg $SO_2$-equivalent | Emissions from combustion and fertilizer application |
| **Eutrophication** | Nutrient enrichment | kg $PO_4$-equivalent | Fertilizer runoff from feedstock cultivation |
| **Photochemical Oxidant Formation** | Ozone creation potential | kg NMVOC-equivalent | Emissions from combustion processes |
| **Land Use** | Soil quality, biodiversity | Points/$m^2a$ | Direct and indirect land use change |

#### Interpretation

The final phase involves **analyzing the findings** from the inventory and impact assessment phases to reach conclusions and provide recommendations [3]. Researchers identify significant environmental hotspots, evaluate the completeness and sensitivity of the data, and assess the uncertainty of the results. For bioenergy research, this might reveal that the majority of a biofuel's climate impact comes from feedstock cultivation rather than processing, directing attention to more sustainable agricultural practices. The interpretation must be transparent about limitations and uncertainties to provide a reliable foundation for decision-making.

## Core Principles of Life Cycle Thinking

Life Cycle Assessment is underpinned by several core principles that guide its methodology and application, especially in complex fields like bioenergy research.

- **Cradle-to-Grave Perspective**: LCA considers the entire value chain, from resource extraction ("cradle") through manufacturing, transportation, and use, to final disposal ("grave") [1]. This prevents burden shifting between life cycle stages and provides a comprehensive picture of the true environmental impacts.
- **Reliance on Quantitative Data**: As a science-based methodology, LCA prioritizes measurable, quantitative data over qualitative assertions [1]. This empirical foundation is crucial for objectively comparing different bioenergy pathways and validating environmental claims.
- **Multi-Criteria Assessment**: Unlike a carbon footprint which focuses on a single impact, LCA typically assesses multiple environmental impact categories simultaneously [3]. This prevents solutions that improve one environmental aspect while worsening others.
- **Iterative Nature**: The LCA process is inherently iterative [3]. As shown in Diagram 1, findings from later stages often necessitate refinements to the goal and scope definition, leading to a more robust and accurate assessment.

## LCA Application in Bioenergy Research

In bioenergy systems, LCA serves as a critical tool for quantifying the environmental benefits and trade-offs of renewable energy alternatives to fossil fuels. The **ARENA LCA Guidelines for Bioenergy Projects** provide a specialized framework for these assessments, emphasizing alignment with international standards like the EU Renewable Energy Directive and CORSIA for sustainable aviation fuel [4].

Bioenergy LCAs must address several unique methodological considerations, particularly concerning **biogenic carbon cycles**, **land use change** (both direct and indirect), and **co-product allocation**. The 2025 update to the ARENA guidelines offers flexibility through "commodity" and "project" specific LCA approaches, with decision trees to help researchers select the appropriate method [4]. The complex interrelationships in a bioenergy system's life cycle can be visualized as follows:

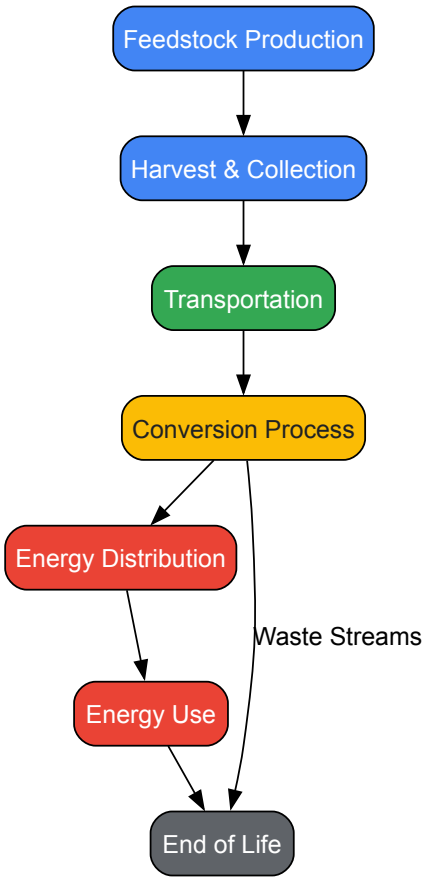


*Diagram 2: Key interrelationships in a bioenergy system's life cycle, highlighting material and energy flows.*

The application of LCA in bioenergy has revealed several critical insights. For instance, studies often show that while bioenergy systems can significantly reduce fossil fuel consumption and greenhouse gas emissions compared to conventional energy sources, they may contribute to other environmental impacts such as eutrophication and acidification due to agricultural practices. This underscores the importance of the multi-criteria approach inherent to LCA.

Conducting a robust LCA requires specialized tools and resources. The selection of appropriate software and databases is critical for efficiently managing complex calculations and ensuring compliance with international standards.

*Table 2: Essential research reagents and tools for conducting Life Cycle Assessment*

| Tool Category | Specific Examples | Function & Application |
|---|---|---|
| **LCA Software Platforms** | Ecochain, OpenLCA, SimaPro, GaBi | Automate complex calculations, manage life cycle inventory data, facilitate impact assessment, and generate standardized reports [3]. |
| **Specialized Databases** | Ecoinvent, US LCI Database, ELCD | Provide validated secondary data for background processes (e.g., electricity grids, material production, transportation) when primary data is unavailable [3]. |
| **Methodological Guidelines** | ISO 14040/14044, ARENA LCA Guidelines, EU RED III | Ensure standardized, credible, and compliant assessments by providing mandatory principles, frameworks, and requirements [3] [4]. |
| **Impact Assessment Methods** | ReCiPe, CML, TRACI | Provide standardized characterization factors for translating inventory data into environmental impact scores across multiple categories [3]. |

LCA software platforms are particularly valuable for their ability to **automate calculations**, **simplify data collection**, and enable robust **scenario modeling** [3]. For example, open-source options like OpenLCA offer comprehensive modeling capabilities, while commercial solutions like SimaPro are known for robust analytics and precise impact assessments suitable for Environmental Product Declarations.

Mastering the core principles of Life Cycle Assessment—from the foundational concept of life cycle thinking to the detailed methodologies of impact assessment—is essential for advancing credible bioenergy research. The standardized four-phase framework (Goal and Scope, Inventory Analysis, Impact Assessment, and Interpretation) provides a rigorous structure for generating transparent, comparable, and actionable results. For the bioenergy sector, specifically, applying these principles through specialized guidelines like those from ARENA ensures that assessments accurately capture the unique aspects of bioenergy systems, from biogenic carbon cycles to land use implications. As a decision-support tool, LCA empowers scientists, engineers, and policymakers to make informed choices that genuinely advance sustainability goals in the energy transition.

Life Cycle Assessment (LCA) has emerged as a critical scientific methodology for informing and implementing greenhouse gas (GHG) targets and renewable energy directives worldwide. For researchers and scientists working with bioenergy systems, understanding this policy-LCA nexus is essential for ensuring that climate strategies deliver genuine emissions reductions rather than merely shifting environmental burdens. The global push for decarbonization, particularly in energy systems, relies on robust, quantitative environmental assessments to guide decision-making and validate claims of sustainability. **GHG Protocol Corporate Standard** and **ISO 14040/14044** standards provide complementary frameworks for measuring emissions, but they differ significantly in scope, boundaries, and application within policy contexts [5].

For bioenergy specifically, LCA plays an indispensable role in quantifying emissions across the entire value chain—from feedstock production and transportation through conversion processes and final energy utilization. This cradle-to-grave approach is particularly crucial for bioenergy systems due to the complex carbon dynamics, potential indirect land-use changes, and varied feedstock sources that can dramatically influence overall climate impacts. **Circular economy principles** further emphasize the importance of system-level thinking, where biomass energy transforms agricultural, municipal, and forestry wastes into value-added energy while minimizing environmental consequences [6]. As energy consumption is projected to increase by 50% by 2050, the integration of scientifically-grounded LCA into policy frameworks becomes increasingly critical for achieving long-term sustainability goals [6].

## Foundational Policy Frameworks and Their LCA Requirements

### The GHG Protocol: Corporate Emissions Accounting

The GHG Protocol Corporate Standard establishes a globally recognized framework for corporate GHG accounting that directly influences how organizations report emissions and demonstrate progress toward climate targets. This standard categorizes emissions into three scopes that determine accountability and reporting requirements [5]:

- **Scope 1**: Direct emissions from owned or controlled sources
- **Scope 2**: Indirect emissions from the generation of purchased electricity, steam, heating, and cooling
- **Scope 3**: All other indirect emissions that occur across the value chain, divided into 15 categories

For electricity-related emissions specifically, the GHG Protocol mandates dual reporting through **location-based** and **market-based** approaches. The location-based method reflects the average emissions intensity of the local grid, while the market-based approach accounts for an organization's specific procurement decisions, including Power Purchase Agreements (PPAs) and Renewable Energy Certificates (RECs) [5]. This distinction creates a direct policy mechanism that incentivizes renewable energy investment through improved emissions reporting.

### Renewable Energy Directives and Certification Systems

Renewable energy directives typically incorporate LCA principles to establish sustainability criteria and ensure the credibility of renewable energy claims. These frameworks often recognize **Renewable Energy Certificates (RECs)** and analogous instruments like **Guarantees of Origin (GOs)** in Europe as tools for tracking and attributing renewable electricity generation to specific consumers [5]. Under the GHG Protocol's market-based approach, these instruments allow organizations to claim lower emissions from their purchased electricity, creating a direct policy driver for renewable energy procurement [5].

However, a significant challenge arises from the different treatment of these instruments across accounting frameworks. While the GHG Protocol explicitly recognizes RECs for reducing reported Scope 2 emissions, ISO LCA standards do not explicitly address whether RECs can be used to determine the "actual production mix" of electricity [5]. This creates methodological inconsistencies that researchers must navigate when conducting LCAs for policy compliance.

## LCA Methodologies for Bioenergy Systems

### Standards and Harmonization Approaches

LCA methodologies for bioenergy systems primarily follow **ISO 14040/14044** standards, which establish industry-wide rules for which processes are included and how to assign environmental burdens to products [5]. These standards provide the systematic framework necessary for conducting

cradle-to-grave assessments that cover everything from raw material extraction ("cradle") through manufacturing/production ("gate") to disposal ("grave") [5].

Significant efforts have been made to harmonize LCA approaches across electricity generation technologies to reduce variability in published results and improve policymaking. The **National Renewable Energy Laboratory (NREL)** has conducted extensive LCA harmonization projects, reviewing approximately 3,000 life cycle assessments for utility-scale electricity generation, including storage technologies [7]. This work has demonstrated that while harmonization doesn't significantly change the central tendency of emissions estimates for any technology, it does substantially reduce variability, creating more reliable data for policy decisions [7].

*Table: LCA Harmonization Impact on GHG Emission Estimates for Electricity Generation Technologies* [7]

| Technology Type | Pre-Harmonization Variability | Post-Harmonization Variability | Central Tendency (median) |
|---|---|---|---|
| Solar PV | High | Significantly Reduced | Unchanged |
| Wind | High | Significantly Reduced | Unchanged |
| Biomass | High | Significantly Reduced | Unchanged |
| Natural Gas | Moderate | Reduced | Unchanged |
| Coal | Moderate | Reduced | Unchanged |

### Key Methodological Considerations for Bioenergy

Bioenergy systems present unique methodological challenges for LCA that researchers must address to ensure accurate policy-relevant results:

- **System Boundaries**: Comprehensive bioenergy LCAs should include emissions from feedstock production, transportation, conversion processes, distribution, and end-use, while also accounting for co-products through allocation or system expansion [6].
- **Temporal Considerations**: The timing of carbon emissions and sequestration is particularly important for bioenergy systems, as carbon neutrality assumptions may not hold over relevant policy timeframes [6].
- **Impact Categories**: Beyond global warming potential, comprehensive bioenergy LCAs should evaluate a broader set of environmental impacts, including **acidification potential**, **eutrophication potential**, **water consumption**, **land use**, and **biodiversity impacts** [6]. Studies often overemphasize GWP while neglecting other critical impact categories, potentially leading to suboptimal policy decisions [6].
- **Indirect Effects**: The most methodologically challenging aspect of bioenergy LCA involves accounting for **indirect land-use change (ILUC)** and other market-mediated effects that can significantly influence net emissions [6].

## LCA Applications in Policy Implementation

### Carbon Accounting and Emissions Reporting

LCA provides the foundational data for corporate carbon accounting under the GHG Protocol, particularly for Scope 2 and Scope 3 emissions related to electricity consumption. The following table illustrates how different accounting approaches yield substantially different results for the same electricity consumption:

*Table: Electricity-Related Emissions Reporting Under Different Accounting Frameworks* [5]

| Electricity Source | GHG Protocol Scope 2 (g $CO_2e$/kWh) | GHG Protocol Scope 3.3 FERA (g $CO_2e$/kWh) | LCA (Cradle-to-Grave) (g $CO_2e$/kWh) |
|---|---|---|---|
| Grid Power (location-based) | 363 | 15.3 | 410 |
| Grid Power (market-based) | 363 | 15.3 | 410 |
| Grid Power (market-based with REC) | 0 | 15.3 | 410* |
| Utility-Scale Solar | 0 | 15.3 | Varies by technology |

*Good practice to calculate LCA results with electricity carbon intensity of 410 g $CO_2e$/kWh and cradle-to-grave carbon intensity of electricity type covered by contract [5]

For bioenergy systems, the policy implications of these accounting differences are significant. A company may report zero Scope 2 emissions from electricity consumption through REC purchases under the GHG Protocol, but a comprehensive LCA would still show emissions from the entire life

cycle, including manufacturing, construction, and end-of-life phases of electricity generation infrastructure [5].

### Advanced Bioenergy Systems and Policy Integration

Emerging bioenergy technologies present both opportunities and challenges for policy-driven LCA applications. Systems like **bioenergy with carbon capture and storage (BECCS)**, **sustainable aviation fuel (SAF)**, and **renewable natural gas (RNG)** offer potential carbon-negative pathways but require sophisticated LCA methodologies to accurately quantify net emissions [6].

The integration of LCA with energy system modeling tools represents an important methodological advancement for policy-relevant analysis. One study coupled LCA with the **EnergyPLAN** energy system modeling tool, using consequential LCA to provide decision-support in a national context [8]. This approach accounted for changes to marginal suppliers and included avoided impacts connected to sector integration, enabling waste heat utilization [8]. The results demonstrated that impacts on the broader energy system must be included when determining optimal integration pathways, as global warming impacts from electricity production almost doubled when using an average mix compared to the marginal mix from EnergyPLAN [8].

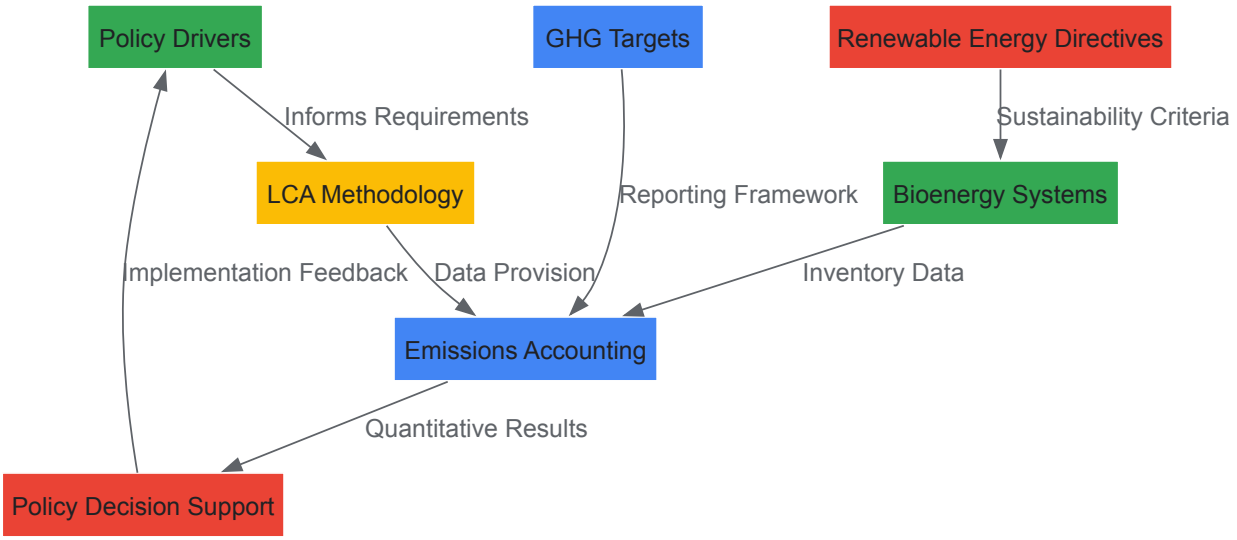


*LCA-Policy Integration Framework for Bioenergy Systems*

## Current Challenges and Research Frontiers

### Methodological Gaps and Standardization Needs

Despite advances in LCA methodologies, significant challenges remain in their application to bioenergy policy:

- **Geographical Limitations**: Current LCA research focuses predominantly on developed regions like Europe and North America, creating gaps in our understanding of environmental impacts in developing regions where biomass utilization is often more critical due to energy access challenges [6].
- **Circular Economy Integration**: Few studies successfully integrate CE principles into operational LCA frameworks with measurable links between environmental impact categories and CE pillars like resource recovery, system resilience, or circular input flows [6].
- **Impact Category Expansion**: Most bioenergy LCAs overemphasize global warming potential while neglecting other critical impact categories such as human toxicity, ecotoxicity, water consumption, and resource depletion [6].
- **Temporal Dynamics**: Conventional static LCAs struggle to account for temporal variations in grid electricity carbon intensity, particularly important for assessing intermittent renewable integration and flexible bioenergy systems [8].

### Visualization and Interpretation for Policy Audiences

Effectively communicating LCA results to policymakers remains a significant challenge. While LCA is increasingly used for decision-making, most tools include some type of visualization, though there are currently no clear guidelines and no harmonized way of presenting LCA results [9]. Research shows a great variety in visualization options, with emerging approaches combining different kinds of visualizations within design environments, interactive dashboards, and immersive technologies like virtual reality showing potential for facilitating interpretation [9].

## Experimental Protocols and Research Toolkit

**LCA Harmonization Protocol for Bioenergy Systems**

Based on NREL's harmonization approach, the following experimental protocol enables comparable, policy-relevant LCA for bioenergy technologies [7]:

- **Literature Review and Meta-Analysis**
  - Identify and collect published LCA studies for target bioenergy pathways
  - Extract key parameters: system boundaries, allocation methods, impact assessment methods
  - Document variability in reported results and methodological approaches
- **Adjustment to Consistent Methods and Assumptions**
  - Define consistent functional unit (e.g., 1 kWh electricity)
  - Harmonize system boundaries to include identical process stages
  - Apply consistent allocation procedures for co-products
  - Use standardized impact assessment methods (e.g., TRACI, ReCiPe)
- **Statistical Analysis**
  - Calculate central tendencies (median values) for GHG emissions
  - Quantify variability reduction through harmonization
  - Perform sensitivity analysis on key parameters

**Consequential LCA Protocol for Policy Assessment**

For evaluating specific bioenergy policies or projects, consequential LCA provides a more appropriate methodology [8]:

- **Goal and Scope Definition**
  - Define decision context and policy question
  - Identify affected processes and market mechanisms
  - Determine marginal suppliers through energy system modeling
- **System Boundary Specification**
  - Include processes affected by the policy intervention
  - Account for market-mediated effects (e.g., indirect land-use change)
  - Identify substitution effects and avoided burdens
- **Inventory Analysis**
  - Collect data on marginal technologies and affected systems
  - Model system expansion to account for co-product displacement
  - Quantify emissions from direct and indirect effects
- **Impact Assessment and Interpretation**
  - Calculate policy-induced emissions changes
  - Evaluate trade-offs across impact categories
  - Assess uncertainty in marginal data and market responses

*Table: Key Research Resources for Bioenergy LCA and Policy Integration*

| Tool/Resource | Function | Application Context |
|---|---|---|
| **GREET Model** | Provides standardized life cycle inventory data for energy systems | Calculating emissions factors for bioenergy pathways [5] |
| **GLEAM (Greenhouse Gas Life Cycle Emissions Assessment Model)** | Rapidly predicts life cycle GHG emissions from future electricity scenarios | Scenario analysis for policy planning [7] |
| **EnergyPLAN Integration** | Models hourly energy system operation with high temporal resolution | Consequential LCA with accurate marginal emissions [8] |

| Tool/Resource | Function | Application Context |
|---|---|---|
| **TRACI and ReCiPe Methods** | Standardized impact assessment methods covering multiple environmental categories | Comprehensive environmental footprint beyond carbon [6] |
| **Contrast Checker Tools** | Ensures accessibility of data visualization outputs | Creating policy-friendly visualizations that meet WCAG standards [10] |

*LCA Protocol for Policy Decision Support*

The integration of Life Cycle Assessment into GHG targets and renewable energy directives represents a critical evolution in environmental policy implementation. For bioenergy researchers and scientists, understanding this intersection is no longer optional—it is fundamental to producing relevant, actionable science that informs the transition to sustainable energy systems. The methodological frameworks and experimental protocols outlined in this technical guide provide a foundation for conducting policy-relevant LCA research that addresses the complex challenges of bioenergy systems in a carbon-constrained world.

As policy frameworks continue to evolve toward more comprehensive accounting that includes Scope 3 emissions and system-wide impacts, the role of LCA will only grow in importance. The researchers who master both the technical aspects of LCA methodology and its policy applications will be best positioned to contribute meaningfully to the development of effective, scientifically-grounded climate strategies that leverage bioenergy's potential while avoiding unintended environmental consequences.

Life cycle assessment (LCA) for bioenergy systems faces significant challenges that cluster around credibility, transparency, and complexity. These interconnected challenges stem from methodological inconsistencies, incomplete impact assessments, and inadequate handling of bioenergy's multifaceted nature. Current LCA practices often suffer from **inconsistent system boundaries**, **incomparable functional units**, and a **narrow focus on greenhouse gas emissions** that obscures critical trade-offs in environmental performance. Furthermore, the integration of social dimensions and biodiversity impacts remains underdeveloped, while circular economy principles are often referenced without operational clarity. This technical guide diagnoses these methodological shortcomings and provides researchers with structured frameworks, standardized protocols, and visualization tools to enhance the rigor, reproducibility, and policy relevance of bioenergy LCA studies. Addressing these challenges is paramount for generating credible sustainability assessments that can guide the transition to carbon-neutral energy systems.

Life cycle assessment serves as a critical policymaking instrument for evaluating the environmental implications of bioenergy systems, which are projected to constitute more than 20% of global primary energy in climate mitigation pathways [11]. The credibility of these assessments directly influences investment decisions, policy design, and the strategic direction of bioenergy research and development. However, the application of LCA to bioenergy systems presents unique methodological hurdles due to the diversity of feedstocks (from food crops to algae), conversion technologies (from combustion to advanced biofuels), and temporal and spatial variations in production systems.

A systematic diagnosis of the literature reveals that methodological inconsistencies are pervasive across studies, complicating comparative analyses and meta-analyses [11] [6]. The push for more comprehensive assessments has exposed fundamental tensions between scientific rigor and practical applicability, particularly as assessments expand beyond greenhouse gas emissions to include biodiversity, social impacts, and circular economy indicators [12] [13]. This guide dissects these challenge clusters and provides actionable solutions for enhancing methodological integrity.

## The Credibility Challenge: Methodological Inconsistencies and Limitations

Credibility in bioenergy LCA is undermined by several recurrent methodological flaws that introduce uncertainty and bias into sustainability claims. These flaws persist despite the publication of standardized guidelines such as ISO 14040/44/67.

### Critical Deficiencies in Current LCA Practice

*Table 1: Key Methodological Deficiencies Undermining LCA Credibility*

| Deficiency Category | Manifestation in Bioenergy LCA | Impact on Credibility |
|---|---|---|
| **System Boundary Inconsistency** | Varying inclusion/exclusion of land use change, fertilizer production, infrastructure, and end-of-life processes | Precludes meaningful comparison between studies; system-level performance misunderstood |
| **Functional Unit Variability** | Use of diverse units (e.g., 1 MJ fuel, 1 km distance traveled, 1 hectare of land) | Results become incomparable across studies; conclusions highly dependent on unit selection |
| **Multifunctionality Allocation** | Inconsistent application of allocation methods (partitional, substitution, system expansion) for co-products | Significant variation in environmental impact assignment; arbitrary burden sharing |
| **Impact Category Narrowness** | Overemphasis on global warming potential (GWP) with neglect of other categories like water use, ecotoxicity, and biodiversity | Optimizes for single indicators while creating unintended consequences in other environmental domains |

| Deficiency Category | Manifestation in Bioenergy LCA | Impact on Credibility |
|---|---|---|
| **Uncertainty Analysis Omission** | Few studies incorporate systematic uncertainty, sensitivity, or scenario analysis | Results presented as deterministic; robustness of conclusions unknown |

#### Quantitative Manifestations of Methodological Inconsistency

The empirical evidence for these credibility challenges is substantial. A critical review of 233 LCA studies across biomass combustion, biopower, and all four generations of biofuels found that **inconsistency in system boundary definitions** was the most prevalent methodological shortcoming [11]. This was particularly evident in assessments of first-generation biofuels, where studies considering fertilizer use, irrigation demands, and process emissions showed significantly different environmental profiles than those omitting these elements.

The **incomparability of results due to various functional unit definitions** creates substantial variability in reported carbon intensities. For instance, biofuels assessed per unit of energy versus per unit of agricultural land can suggest opposite conclusions about efficiency and sustainability [11]. Furthermore, the **incomprehensiveness of impact categories** means that critical trade-offs remain unquantified. While numerous studies focus on GWP, acidification potential, and eutrophication potential, they frequently neglect broader environmental impacts such as ozone depletion, abiotic resource depletion, human toxicity, and water consumption [6].

### The Transparency Challenge: Modeling Decisions and Data Reporting

Transparency in LCA requires clear documentation of all methodological choices, data sources, and value judgments that influence results. In bioenergy LCA, opaque reporting practices hinder verification, reproducibility, and informed decision-making.

#### Modeling Decision Documentation

Critical modeling decisions often lack sufficient justification in published studies. These include:

- **Timeframe considerations**: The handling of temporal aspects, particularly for carbon debt in forest bioenergy and time-dependent climate impacts, is frequently underspecified [6].
- **Geographical specificity**: LCAs often fail to acknowledge how regional variations in feedstock production, soil types, climate conditions, and energy grids influence results [11].
- **Technological representativeness**: Many studies assess laboratory-scale or pilot technologies as if they were commercially deployed, overstating near-term potential [11].

#### Data Quality and Availability

Transparency is compromised when studies rely on proprietary data, outdated inventories, or non-representative secondary data. The lack of region-specific emission factors for agricultural inputs and soil carbon fluxes introduces significant uncertainty [6]. Furthermore, the underdeveloped state of social life cycle inventory data creates a structural barrier to comprehensive sustainability assessments [13].

### The Complexity Challenge: Expanding Scope and Multidimensionality

Bioenergy LCA must contend with inherent complexities arising from technological diversity, spatial and temporal variations, and expanding assessment boundaries to include circular economy principles and social dimensions.

#### Technological and Feedstock Diversity

The bioenergy landscape encompasses a vast portfolio of technologies at different maturity stages:

- **First-generation biofuels** from food crops (e.g., corn, wheat) raise concerns about food-fuel competition and land use change [11].
- **Second-generation biofuels** from lignocellulosic biomass (herbaceous and wood plants, agricultural and forestry residues) present different sustainability trade-offs [11].
- **Third and fourth-generation** systems (algae, genetically modified algae) offer potential but face scalability challenges and uncertain environmental profiles [11].

Each technology pathway requires customized assessment approaches while maintaining methodological consistency for comparability.

#### Spatial and Temporal Dynamics

The environmental impacts of bioenergy systems are highly dependent on spatial context, including:

- Regional differences in agricultural practices, soil carbon stocks, and climate
- Variations in energy grids that influence conversion process emissions

- Location-specific biodiversity values and water stress conditions

Temporal considerations are equally critical, particularly regarding carbon neutrality assumptions, soil carbon flux dynamics, and technological learning curves [11].

#### Expanding Assessment Boundaries

Modern LCA must integrate traditionally neglected dimensions to provide comprehensive sustainability assessments:

**Biodiversity Impact Assessment** Growing awareness of the biodiversity crisis has prompted development of quantitative assessment methods, though these face methodological hurdles [12]. The absence of a universal biodiversity indicator should not justify exclusion of biodiversity assessments from LCA [12]. Promising approaches include:

- Developing adequate biodiversity indicators that reflect important ecological features
- Integrating remote sensing methodologies for life cycle inventory data
- Applying quantitative tools to understand trade-offs across biomass supply chains

**Social Life Cycle Assessment** Social dimensions remain the least analyzed pillar of bioenergy sustainability [13]. A systematic review found only 17 of 30 social impact studies explicitly utilized S-LCA methodologies [13]. Common limitations include:

- Misclassification of non-social metrics as social indicators
- Limited stakeholder participation in assessment processes
- Overreliance on employment as the primary social indicator due to its quantifiability

**Circular Economy Integration** While circular economy principles are frequently referenced, their operationalization in LCA remains challenging [6]. Most studies lack structured categorization of environmental impacts aligned with circular economy objectives and fail to establish measurable links between impact categories and circularity pillars like resource recovery and system resilience [6].

## Experimental Protocols and Standardized Methodologies

To address the credibility, transparency, and complexity challenges, researchers should adopt standardized experimental protocols for bioenergy LCA. The following methodologies provide structured approaches for critical assessment components.

#### Protocol for Comprehensive System Boundary Definition

**Objective**: Establish consistent, justified system boundaries that enable comparable assessments across bioenergy pathways.

**Methodology**:

- **Apply a tiered boundary framework**:
  - Tier 1 (Minimum): Cradle-to-gate analysis including feedstock production, transportation, and conversion
  - Tier 2 (Comprehensive): Cradle-to-grave including distribution, use phase, and end-of-life
  - Tier 3 (Economy-wide): Consequential assessment including market-mediated effects

- **Mandatory inclusion criteria**:

  - All direct energy and material inputs
  - Land use and land use change emissions
  - Process emissions from conversion facilities
  - Infrastructure for feedstock production and processing
  - Transportation between all major lifecycle stages

- **Documentation requirements**:

  - Justification for all excluded processes
  - Sensitivity analysis for boundary decisions
  - Transparent accounting of co-product allocation

#### Protocol for Biodiversity Impact Assessment

**Objective**: Quantify biodiversity impacts across bioenergy supply chains using standardized indicators.

**Methodology**:

- **Indicator selection**:

    - Species richness (number of species per unit area)
    - Mean species abundance relative to reference ecosystem
    - Threatening processes impact index

- **Spatial explicit assessment**:
    - Georeference all land use activities
    - Apply characterization factors based on ecosystem type and region
    - Differentiate between management practices (intensive vs. extensive)

- **Implementation workflow**:

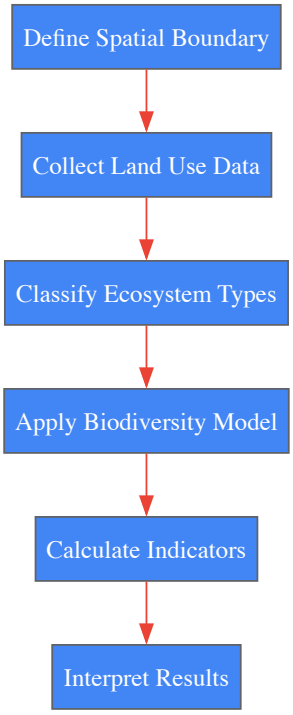


*Biodiversity Assessment Workflow*

**Protocol for Social Life Cycle Assessment**

**Objective**: Integrate social indicators into bioenergy LCA using stakeholder-informed approaches.

**Methodology**:

- **Stakeholder categorization**:
    - Workers (throughout supply chain)
    - Local communities
    - Consumers
    - Value chain actors

- **Indicator measurement**:
    - Conduct stakeholder surveys for subjective indicators
    - Collect quantitative data on employment, wages, injuries
    - Assess community impacts through case studies

- **Impact assessment framework**:
    - Apply social hotspot database methodology
    - Conduct context-specific verification
    - Report positive and negative impacts separately

## Visualization of Bioenergy LCA Systems

Effective visualization clarifies complex relationships in bioenergy LCA systems. The following diagrams map key methodological approaches and system components.

**Integrated Sustainability Assessment Framework**

*Multi-Criteria Assessment Integration*

**Bioenergy LCA System Components**

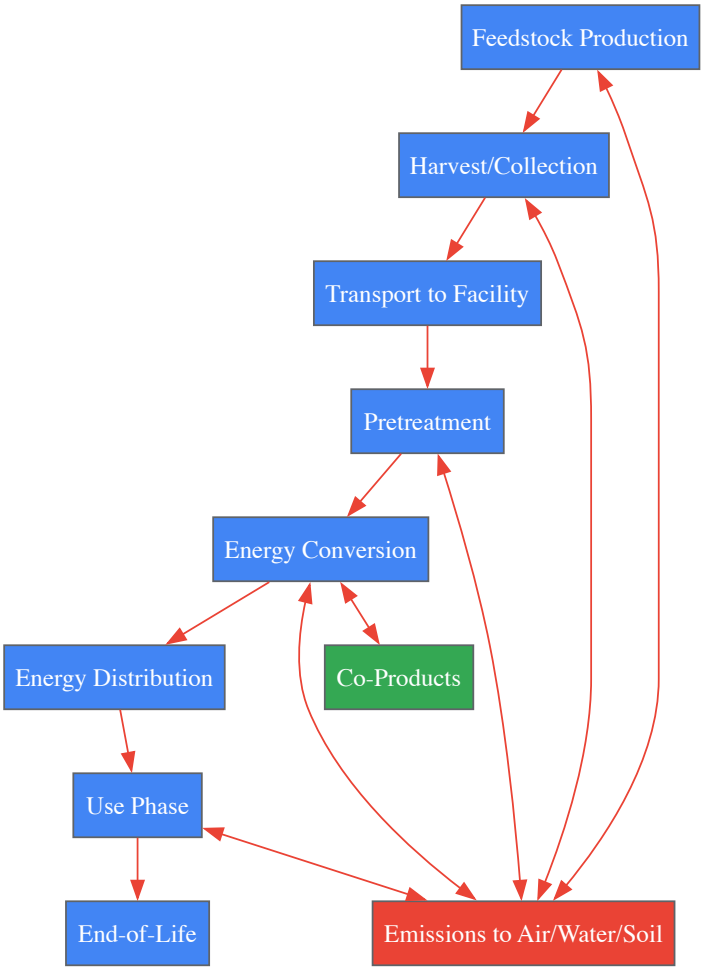


*Bioenergy System Life Cycle Stages*

## The Scientist's Toolkit: Research Reagent Solutions

*Table 2: Essential Methodological Tools for Robust Bioenergy LCA*

| Tool Category | Specific Tool/Approach | Function and Application |
|---|---|---|
| **LCA Software** | openLCA | Open-source platform for modeling complex bioenergy systems with transparent supply chain visualization [14] |
| **Impact Assessment** | ReCiPe, TRACI | Comprehensive methodology covering multiple environmental impact categories at midpoint and endpoint levels [6] |
| **Allocation Methods** | System expansion, Partitional allocation, Substitution | Address multifunctionality in bioenergy systems; system expansion generally preferred for avoiding arbitrary partitioning [11] |
| **Uncertainty Analysis** | Monte Carlo simulation, Scenario analysis, Sensitivity analysis | Quantify uncertainty in LCA results and identify key parameters influencing outcomes [11] |
| **Spatial Modeling** | GIS integration, Geographically-specific inventory data | Incorporate regional variations in feedstock production, soil carbon, and environmental impacts [11] |

| Tool Category | Specific Tool/Approach | Function and Application |
|---|---|---|
| **Social Indicators** | S-LCA guidelines, Stakeholder engagement protocols | Assess social impacts across worker, community, and consumer stakeholder groups [13] |
| **Biodiversity Metrics** | Species richness, Mean species abundance, Threatening processes index | Quantify biodiversity impacts of land use and management practices in bioenergy systems [12] |

Addressing the interconnected challenges of credibility, transparency, and complexity in bioenergy LCA requires concerted methodological advancement. The frameworks, protocols, and tools presented in this guide provide actionable pathways for researchers to enhance their assessment practices. Key priorities include adopting consistent system boundaries, expanding impact assessment beyond greenhouse gases, rigorously addressing uncertainty, and integrating social and biodiversity dimensions through standardized methodologies.

Future research should focus on developing region-specific life cycle inventory data, advancing dynamic modeling approaches for temporal effects, and creating integrated assessment frameworks that seamlessly combine environmental, economic, and social dimensions. The 2025 ARENA LCA Guidelines represent a step forward in standardizing practice, but widespread adoption of such frameworks across the research community is essential [4]. Only through such comprehensive and methodologically rigorous approaches can LCA fulfill its potential as a reliable decision-support tool for navigating the transition to sustainable bioenergy systems.

## The Evolution from Retrospective to Forward-Looking Policy Tool

Life cycle assessment (LCA) has undergone a fundamental transformation in its role within environmental policy and bioenergy systems research. Originally developed as a **retrospective analysis tool** for quantifying environmental impacts of existing products, LCA has evolved into a **critical forward-looking instrument** for anticipating consequences of policy decisions and emerging technologies [15]. This paradigm shift represents a response to the complex demands of bioenergy governance, where policymakers require robust methods to project potential sustainability outcomes of different technology pathways and policy frameworks [16]. The transition from analyzing "what is" to projecting "what could be" places LCA at the center of sustainable bioenergy development and climate policy implementation.

This evolution has been particularly driven by the bioenergy sector's need to assess complex, system-level questions about greenhouse gas balances, land use change, and resource competition [15] [11]. As bioenergy gained prominence in climate mitigation strategies, traditional attributional LCA (aLCA) proved insufficient for addressing policy-relevant questions about market-mediated effects and indirect consequences [16]. This limitation stimulated methodological advances toward consequential LCA (cLCA) and prospective approaches that integrate future-oriented modeling, with bioenergy serving as a pioneering testbed for these developments [15].

### Historical Trajectory of LCA Methodology

#### Phases of LCA Development

The development of LCA methodology has passed through three distinct phases characterized by different drivers and applications [15]. The table below summarizes this historical trajectory:

*Table 1: Historical Evolution of LCA Methodology*

| Time Period | Primary Driver | Scope & Methodology | Primary Applications |
|---|---|---|---|
| 1960s-1980s | Corporate resource management | Single-issue, energy-focused analyses | Internal company decision-making, resource efficiency |
| 1990s-early 2000s | Rise of global environmental issues | Standardized, multi-impact frameworks (SETAC, ISO) | Eco-labeling, packaging legislation, integrated product policy |
| Mid-2000s-present | Climate policy and bioenergy targets | Consequential, prospective approaches | Bioenergy policy, carbon accounting, technology foresight |

LCA emerged in the late 1960s as a tool developed and used by companies for resource management, predominantly focused on single issues such as waste or energy [15]. These early analyses, often called Resource and Environmental Profile Analyses (REPAs), were frequently conducted as internal company studies and rarely published due to commercial sensitivities [15]. The methodology began to formalize in the 1990s with the development of Society of Environmental Toxicology and Chemistry (SETAC) standards, later adopted and amended into the ISO 14040 series [15]. This period marked LCA's transition from an internal corporate tool to one with regulatory applications, though it remained primarily retrospective in orientation.

The mid-2000s witnessed a significant turning point with the rise of bioenergy as a climate mitigation strategy [15]. Complex policy questions surrounding biofuels—particularly the "food versus fuel" debate and concerns about indirect land use change—demanded a more expansive analytical

approach that could project potential consequences of policy decisions [15] [16]. This period saw the emergence of consequential LCA as a distinct methodology designed to address these broader questions, representing a fundamental shift from LCA's original purpose.

#### The Attributional-Consequential Divide

The distinction between attributional and consequential LCA represents a central conceptual division in LCA methodology. **Attributional LCA (aLCA)** employs static, linear models to describe the environmentally relevant physical flows to and from a life cycle and its subsystems, typically using historical data [15]. It addresses "what is" questions about existing systems. In contrast, **consequential LCA (cLCA)** models how environmentally relevant flows change in response to potential decisions, incorporating economic concepts such as marginal data and market-mediated effects [15] [16].

This methodological divergence has created significant challenges for the LCA community. The aLCA and cLCA communities often employ different terminology and conceptual frameworks, creating communication barriers [15]. Whereas aLCA operates at a micro-scale with project-specific boundaries, cLCA necessarily works at a macro-scale with highly aggregated global economic models [15]. Bridging these methodological perspectives remains non-trivial, with few examples of integrated a/cLCA teams and significant differences in how each community conceptualizes and addresses uncertainty [15].

The following diagram illustrates the key methodological evolution and distinguishing characteristics of these LCA approaches:

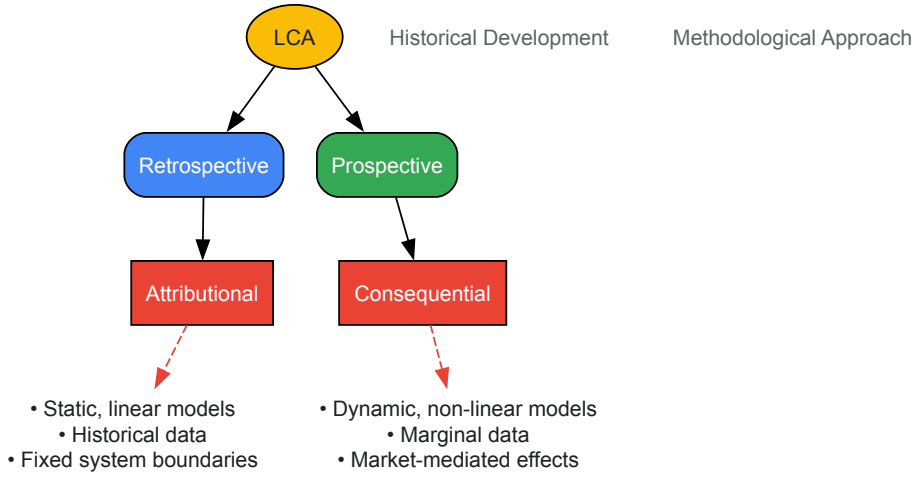


### Methodological Framework for Forward-Looking LCA

#### Core Components of Prospective LCA

Forward-looking LCA methodologies incorporate several innovative components that differentiate them from traditional approaches. **Prospective LCA** aims to assess the potential environmental impacts of emerging technologies or policy decisions by integrating future scenarios, dynamic modeling, and technology forecasting [17]. This approach is particularly valuable for bioenergy systems, where technologies and their contexts may evolve significantly between development and deployment.

A key methodological innovation is the integration of **qualitative scenarios** with quantitative LCA [17]. This involves transforming narrative descriptions of potential future developments into quantitative data that can be incorporated into life cycle inventory (LCI) analysis. For example, scenarios describing changes in energy systems, agricultural practices, or climate policies can be operationalized through specific parameter adjustments in background systems [17]. This approach allows technology developers to evaluate the future potential of different bioenergy pathways and assess their environmental impacts under uncertain future developments.

**Dynamic LCA** represents another important methodological advancement, introducing temporal considerations into impact assessment [18]. Unlike static LCA approaches that use fixed, time-independent characterization factors, dynamic LCA accounts for the timing of emissions and their changing environmental effects over time. This is particularly relevant for bioenergy systems, where carbon sequestration and release may occur over varying timeframes, influencing their climate change mitigation potential [11].

#### Real-Time LCA Tools and Platforms

The emergence of real-time LCA platforms represents a significant technical advancement in forward-looking assessment. Tools such as **FARMBENV** demonstrate how dynamic, web-based LCA applications can provide immediate environmental impact assessments using real-time sensor data [19]. These tools integrate static background data from established databases (e.g., Ecoinvent) with dynamic, site-specific inputs from production systems, enabling more accurate and context-sensitive results than conventional tools [19].

For bioenergy systems, specialized calculation tools have been developed to support policy implementation. **BioCalc**, for instance, extends the capabilities of Brazil's RenovaCalc tool to enable life cycle assessment of solid biofuels within decarbonization frameworks [20]. This tool adopts a cradle-to-grave system boundary and incorporates location-specific emission factors, allowing biofuel producers to quantify carbon intensity and estimate potential carbon credits [20]. Such tools bridge the gap between LCA methodology and practical policy implementation, facilitating the integration of bioenergy into carbon pricing mechanisms.

*Table 2: Advanced LCA Tools for Bioenergy Applications*

| Tool Name | Primary Application | Key Features | Policy Context |
|---|---|---|---|
| FARMBENV | Agricultural bioenergy systems | Real-time data integration, user-friendly interface, EPD support | Environmental certification, sustainable agriculture policies |
| BioCalc | Solid biofuels in Brazil | Carbon intensity calculation, credit estimation, RenovaBio alignment | Brazilian GHG Emissions Trading System (SBCE) |
| RenovaCalc | Liquid biofuels in Brazil | Carbon accounting, decarbonization certificate issuance | RenovaBio National Biofuels Policy |

## Applications in Bioenergy Policy and Research

### Bioenergy as a Driver of Methodological Innovation

Bioenergy systems have served as a primary driver for the evolution of LCA from retrospective to forward-looking policy tool [15]. Several factors make bioenergy particularly conducive to this methodological development. First, bioenergy systems create complex interconnections between agricultural and energy systems, generating questions about indirect land use change, resource competition, and market-mediated effects that cannot be adequately addressed through traditional LCA [15] [16]. Second, the rapid expansion of bioenergy policies, including renewable energy targets, carbon pricing mechanisms, and sustainability criteria, created an urgent need for robust assessment methods to guide decision-making [20].

The charged policy environment surrounding biofuels, particularly the "food versus fuel" debate, accelerated methodological innovation by highlighting the limitations of conventional LCA approaches [15]. This controversy revealed that narrow, attributional assessments failed to capture important system-level consequences of bioenergy expansion, stimulating development of more comprehensive consequential approaches [16]. Additionally, the global nature of bioenergy markets, with international trade in feedstocks and finished biofuels, necessitated methodological frameworks capable of addressing transnational effects and leakage [11].

### LCA in Bioenergy Policy Frameworks

LCA has become embedded in numerous bioenergy policy frameworks worldwide, reflecting its transition to a forward-looking decision support tool. Major policies incorporating LCA include the EU Renewable Energy Directive, US Renewable Fuel Standard, California's Low Carbon Fuel Standard, and Brazil's RenovaBio program [20] [16]. These policies employ LCA not merely for retrospective compliance assessment but as a prospective mechanism to guide technology development and investment decisions.

The Brazilian RenovaBio program exemplifies the sophisticated application of LCA in bioenergy policy [20]. This policy establishes a carbon intensity benchmarking system for biofuels, with LCA-based calculations forming the basis for decarbonization credits within a regulated market mechanism [20]. By creating economic value for greenhouse gas reduction, the program uses LCA prospectively to incentivize continuous improvement in biofuel production pathways. The development of tools like RenovaCalc (for liquid biofuels) and BioCalc (for solid biofuels) operationalizes this approach by providing standardized methodologies for calculating carbon intensity and estimating credit generation potential [20].

## Research Reagents and Experimental Protocols

### Essential Methodological Components for Forward-Looking LCA

Implementing forward-looking LCA for bioenergy systems requires specific methodological components that function as "research reagents" in the analytical process. These components enable researchers to address the distinctive challenges of prospective assessment.

*Table 3: Essential Methodological Components for Forward-Looking Bioenergy LCA*

| Component | Function | Application Example |
|---|---|---|
| Qualitative Scenarios | Provide narrative descriptions of alternative future developments | Socioeconomic scenarios for energy transition pathways [17] |
| Economic Equilibrium Models | Project market-mediated effects of bioenergy expansion | Modeling indirect land use change from biofuel policies [15] |

| Component | Function | Application Example |
|---|---|---|
| Technology Learning Curves | Represent cost and efficiency improvements over time | Forecasting environmental impacts of emerging bioenergy technologies [17] |
| Dynamic Characterization Factors | Incorporate temporal variations in impact assessment | Time-dependent global warming potential for biogenic carbon [11] |
| Real-Time Data Integration Systems | Capture operational data from production systems | Sensor networks for agricultural inputs in bioenergy crop production [19] |

#### Experimental Protocol: Integrating Qualitative Scenarios into LCA

The following protocol outlines a systematic approach for integrating qualitative scenarios into LCA, based on methodologies described in the literature [17]:

- **Scenario Selection and Analysis**: Identify and analyze qualitative scenarios describing potential future developments relevant to the bioenergy system under study. These may include socioeconomic, technological, environmental, or policy scenarios.
- **Parameter Identification**: Determine the LCI parameters most likely to be influenced by scenario developments. These typically include energy mix, agricultural yields, input efficiencies, and transportation patterns.
- **Quantification**: Establish quantitative values for identified parameters corresponding to each scenario narrative. This may involve literature review, expert elicitation, or modeling exercises.
- **LCI Adaptation**: Modify the background LCI to reflect scenario-specific parameter values. This adapts the entire environment in which the bioenergy technology is assumed to operate.
- **Impact Assessment**: Conduct life cycle impact assessment using the adapted inventories for each scenario.
- **Robustness Analysis**: Compare results across scenarios to identify robust technology options that perform well under different future conditions.

This protocol enables researchers to evaluate how bioenergy technologies might perform under alternative future framework conditions, providing valuable insights for technology development and policy design [17].

### Challenges and Future Research Directions

#### Methodological Limitations and Critical Challenges

Despite significant advances, forward-looking LCA methodologies face several persistent challenges. **Uncertainty** remains a fundamental concern, with prospective assessments inherently involving greater uncertainty than retrospective analyses [15] [16]. This uncertainty stems from multiple sources, including future technological developments, market responses, policy changes, and environmental variations. Effectively characterizing and communicating this uncertainty is essential for the credible application of forward-looking LCA in policy contexts [16].

**Methodological consistency** represents another significant challenge. The flexibility permitted within LCA standards, combined with the diversity of approaches to consequential and prospective modeling, can yield substantially different results for similar systems [11] [16]. Inconsistencies in system boundary definitions, functional unit selection, impact assessment methods, and allocation approaches complicate comparisons between studies and undermine policy clarity [11]. For bioenergy systems, specific methodological challenges include handling multifunctionality in biorefineries, accounting for biogenic carbon flows, and addressing indirect land use change [11].

The **integration of spatial and temporal dynamics** remains technically challenging. Most LCA models employ static, location-independent characterization factors, despite evidence that environmental impacts vary significantly across spatial and temporal dimensions [11]. Developing spatially explicit and dynamic assessment methods is particularly important for bioenergy systems, where feedstock production impacts depend heavily on local conditions and management practices [11].

#### Emerging Innovations and Future Trajectories

Future developments in forward-looking LCA are likely to focus on several promising innovation areas. The **integration of digital technologies**, including IoT sensors, digital twins, and artificial intelligence, enables more dynamic and data-rich assessments [19]. These technologies support real-time environmental impact monitoring and more sophisticated modeling of complex system behavior [19].

The **expansion of assessment boundaries** to encompass broader sustainability considerations represents another important trajectory. While traditional LCA focuses on environmental impacts, there is growing interest in integrating social and economic dimensions through life cycle

sustainability assessment (LCSA) [17]. This approach combines environmental LCA with life cycle costing and social LCA, providing a more comprehensive evaluation of bioenergy systems [17].

The development of **more sophisticated uncertainty handling methods** is crucial for enhancing the credibility of forward-looking LCA. Approaches such as probabilistic modeling, scenario analysis, and robust decision-making provide frameworks for explicitly addressing uncertainty rather than ignoring or minimizing it [15] [17]. These methods acknowledge the inherent unpredictability of future developments while still providing valuable insights for decision-making.

The following diagram illustrates the interconnected challenges and future research priorities for forward-looking LCA:

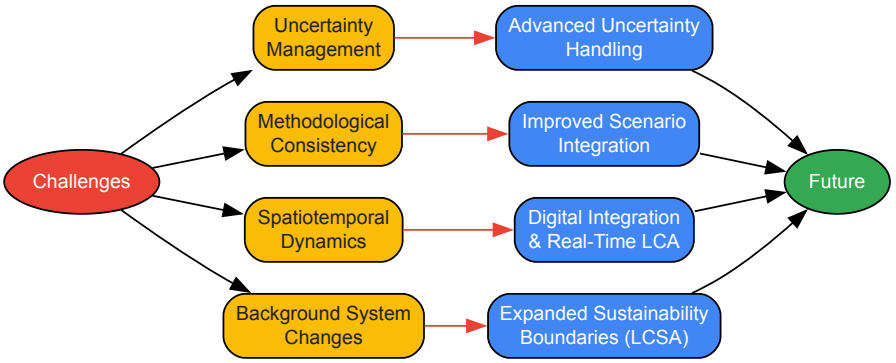


The evolution of LCA from a retrospective to forward-looking policy tool represents a fundamental methodological transformation with significant implications for bioenergy research and policy. This shift has expanded LCA's scope from describing existing systems to anticipating potential consequences of decisions, enabling more proactive governance of bioenergy development. Methodological innovations such as consequential modeling, scenario integration, and dynamic assessment have enhanced LCA's ability to address complex, system-level questions relevant to bioenergy sustainability.

Despite substantial progress, important methodological challenges remain, particularly regarding uncertainty treatment, methodological consistency, and spatiotemporal dynamics. Future research should focus on developing more sophisticated approaches to these challenges while leveraging emerging digital technologies to enhance assessment capabilities. As bioenergy continues to play a crucial role in climate change mitigation strategies, further refinement of forward-looking LCA methodologies will be essential for guiding policy decisions and technology development toward truly sustainable outcomes.

## Attributional vs. Consequential LCA: Choosing the Right Framework for Your Bioenergy System

In life cycle assessment (LCA) for bioenergy systems, the foundational stages of **goal and scope definition** establish the entire study's rationale, depth, and applicability. This phase dictates the assessment's credibility by explicitly defining the system under investigation and the basis for comparison. Two of the most critical methodological choices at this stage are the selection of the **functional unit (FU)** and the delineation of the **system boundary**. These elements are interdependent; the functional unit quantifies the performance of the system, while the system boundary defines which processes are included in the inventory analysis. Inconsistencies in these definitions are a primary source of incomparability between LCA studies, a challenge particularly acute in the complex and diverse field of bioenergy [11]. This guide provides a technical deep-dive into these components, framed within bioenergy research, to empower scientists and engineers in designing rigorous and comparable LCA studies.

### Defining the Goal of the LCA Study

The goal of an LCA must be unambiguously stated, as it informs all subsequent methodological decisions. For bioenergy research, this involves specifying the following:

- **Intended Application and Audience:** Is the study for internal R&D, policymaking, or consumer communication? The audience influences the level of detail and communication strategy [21].
- **Decision Context:** The study must clarify whether it is an *attributional* LCA (ALCA), describing the environmentally relevant physical flows for a product system, or a *consequential* LCA (CLCA), modeling how these flows would change in response to a decision. CLCA is often relevant for policy-oriented bioenergy studies assessing large-scale deployment [11].
- **Comparative Assertions:** If the results will be used to make comparative claims disclosed to the public, the International Organization for Standardization (ISO) standards require critical review and heightened methodological rigor.

### The Functional Unit (FU) in Bioenergy Systems

The functional unit provides a quantified reference to which all inputs and outputs are normalized, ensuring fair comparisons. An ill-defined FU renders an LCA meaningless.

### Core Concepts and Common Challenges

The FU must represent the primary function of the bioenergy system. A critical review of bioenergy LCAs has identified a **lack of comparability due to various FU definitions** as a major methodological shortcoming [11]. For instance, comparing biofuels on a *per-liter* basis versus a *per-megajoule* basis will yield vastly different results for energy and greenhouse gas (GHG) metrics. The former reflects the production volume, while the latter reflects the energy service provided, which is the more common basis for fuel comparison.

### Typology of Functional Units for Bioenergy

The table below categorizes common functional units used in bioenergy LCA, their applications, and associated methodological considerations.

*Table 1: Common Functional Units in Bioenergy LCA*

| Functional Unit Category | Specific Examples | Typical Bioenergy Application | Methodological Considerations |
|---|---|---|---|
| **Energy-Based** | 1 MJ of lower heating value (LHV) of fuel; 1 kWh of electricity generated | Biofuels (e.g., biodiesel, bioethanol), biopower | Allows for comparison of energy carriers on an equivalent energy service basis. Critical for assessing energy efficiency and GHG intensity. |
| **Mass-Based** | 1 kg of dry biomass; 1 kg of produced bio-oil | Feedstock production; intermediate bio-products | Useful for upstream processes (e.g., agriculture, pre-treatment) but insufficient for final energy service comparison. |
| **Area-Based** | 1 hectare of land per year | Land-use change (LUC) assessments; perennial crop cultivation | Directly links environmental impacts (e.g., biodiversity, nutrient runoff) to land use. Must be used in conjunction with other FUs. |
| **Economic-Based** | 1 USD of economic value | High-value bio-chemicals; socio-economic LCA | Relevant for cost-benefit analyses and life cycle costing (LCC) but can be volatile due to price fluctuations. |

### Experimental Protocol: Selecting and Applying a Functional Unit

- **Identify the Primary Function:** Clearly state the primary service of the system. For a biodiesel-powered vehicle, the function is "to provide vehicle propulsion," not "to produce biodiesel."
- **Quantify the Function:** Define a measurable parameter for the function. Following the example, this could be "to drive 1 kilometer."
- **Define a Reference Flow:** Determine the amount of product(s) needed to deliver the function. This involves accounting for energy densities and efficiencies. For instance, to drive 1 km, a specific vehicle might require 0.08 liters of biodiesel. This 0.08 liters is the reference flow for the 1 km FU.
- **Document and Justify:** Explicitly document the chosen FU and the rationale for its selection, especially if deviating from standard practice in the field.

## Delineating the System Boundary

The system boundary specifies which unit processes are included in the product system. In bioenergy, this is often a cradle-to-grave approach, but the specific inclusions and exclusions vary significantly.

### Core Life Cycle Stages

A generic cradle-to-grave system for bioenergy encompasses several stages, as illustrated in the workflow below.

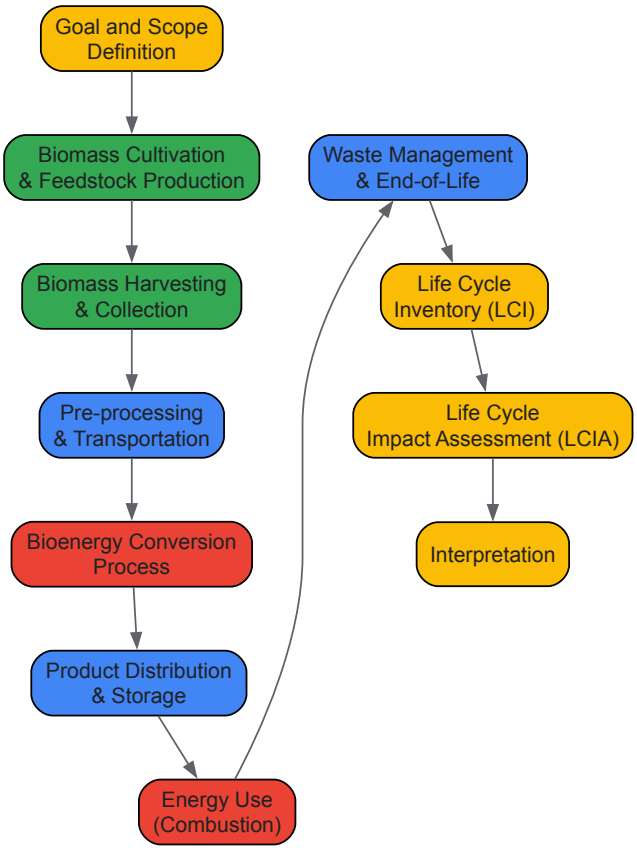


*Diagram 1: Bioenergy LCA System Workflow*

**Critical Review of Boundary Dilemmas in Bioenergy**

A critical review of bioenergy LCAs highlights **inconsistency of system boundary definitions** as a pervasive issue [11]. Key controversies include:

- **Land Use Change (LUC):** The inclusion of direct and indirect LUC is a major differentiator. First-generation biofuels from food crops often show significant GHG penalties when LUC is accounted for, a factor sometimes omitted in earlier studies [11].
- **Multifunctionality and Allocation:** Bioenergy systems often produce co-products (e.g., oilcake from biodiesel production, distillers' grains from bioethanol). How the environmental burden is allocated between the primary product and co-products dramatically influences results. The ISO hierarchy prefers system expansion (avoided burden approach) where possible.
- **Infrastructure and Capital Goods:** The inclusion of capital goods (e.g., manufacturing of biorefinery equipment) is often excluded in "process-level" LCAs but can be non-trivial.
- **Ancillary Inputs:** The production of fertilizers, pesticides, and process chemicals is frequently included, but their upstream production chains may be truncated.
- **End-of-Life and Waste:** The fate of ash from biomass combustion or spent catalysts from conversion processes is a sometimes-overlooked component [11].

**Experimental Protocol: Defining a Comprehensive System Boundary**

- **Create a Process Map:** Diagram all processes from resource extraction to end-of-life, as in Diagram 1.
- **Apply Cut-off Criteria:** Define a scientific basis for excluding minor processes (e.g., mass, energy, or economic cut-off of 1%). Document all exclusions.
- **Address Multifunctionality:** Follow the ISO 14044 hierarchy:
  - **Step 1:** Wherever possible, avoid allocation by **subdividing** the process.
  - **Step 2:** If subdivision is not possible, apply **system expansion**, crediting the system for the co-product's ability to displace another product (e.g., using electricity from a CHP plant to displace grid electricity).
  - **Step 3:** As a last resort, partition the inputs and outputs between the products based on a underlying physical relationship (e.g., energy content, mass) or economic value.
- **Document Inclusions/Exclusions:** Maintain a transparent table listing all considered processes and a clear justification for their inclusion or exclusion.

*Table 2: System Boundary Components and Common Gaps in Bioenergy LCA*

| System Component | Commonly Included? | Frequently Omitted/Poorly Addressed? | Recommendation for Comprehensive LCA |
|---|---|---|---|
| **Feedstock Cultivation** | Fertilizer, pesticide inputs; irrigation | Soil carbon changes; land use change (LUC); nutrient leaching | Model direct LUC using established models (e.g., IPCC); consider indirect LUC for policy-focused studies. |
| **Feedstock Transport** | Fuel use for truck/ship | Infrastructure for transport vehicles | Include based on cut-off criteria; often a minor contributor. |
| **Pre-processing** | Drying, grinding, pelletizing | Emissions from biomass degradation | Include all major energy and material inputs. |
| **Conversion Process** | Direct energy/chemical inputs; main products | Capital goods (reactors, buildings); catalyst production; minor emissions | Include capital goods if they contribute significantly (>1%) to key impact categories. |
| **Co-product Handling** | Mass or economic allocation | System expansion (avoided burden) | **Prefer system expansion** where possible for consistency with consequential LCA goals. |
| **Product Use** | Combustion emissions (non-biogenic) | | Clearly distinguish biogenic and fossil $CO_2$. Include all regulated emissions ($NO_x$, $SO_x$, PM). |
| **End-of-Life** | | Ash disposal/utilization; wastewater treatment | Include landfill leachate or credits for ash use as fertilizer, where applicable. |

Conducting a robust LCA requires a suite of methodological tools and data resources. The table below details key components of the researcher's toolkit.

*Table 3: Research Reagent Solutions for Bioenergy LCA*

| Tool/Resource Category | Specific Examples | Function and Application |
|---|---|---|
| **LCA Software & Databases** | GREET Model; SimaPro; OpenLCA; Ecoinvent Database | Provides platforms for modeling product systems and underlying life cycle inventory (LCI) data for background processes (e.g., electricity grids, chemical production) [22]. |
| **Methodology & Standards** | ISO 14040/14044; PAS 2050; GHG Protocol | Provides the foundational principles, framework, and requirements for conducting and reporting LCA studies. |
| **Impact Assessment Methods** | ReCiPe; ILCD; TRACI; CML | Translates LCI data (e.g., kg $CO_2$-eq, kg $SO_2$-eq) into potential environmental impacts (e.g., climate change, acidification). |
| **Uncertainty & Sensitivity Tools** | Monte Carlo simulation; Violin/Blur charts | Quantifies and communicates uncertainty in LCA results, moving beyond summary statistics to show data distributions [21]. |
| **Data Visualization Tools** | Treemaps; Sankey diagrams; Sunburst charts | Effectively communicates complex LCA results, showing hierarchical contributions (treemap) or flows of mass/energy (Sankey) [21]. |

The rigor of a bioenergy LCA is determined at the outset by a meticulously defined goal and scope. The selection of a defensible **functional unit** and a comprehensive, consistently applied **system boundary** is non-negotiable for generating scientifically sound and policy-relevant results. As the field evolves, future studies must overcome the identified shortcomings—such as inconsistent boundaries, inadequate handling of multifunctionality, and poor communication of uncertainty—by adhering to standardized protocols and embracing advanced visualization and analysis techniques. By doing so, researchers can provide clearer insights into the complex environmental trade-offs of bioenergy systems and guide the transition towards truly sustainable energy solutions.

**Attributional Life Cycle Assessment (ALCA)** is a methodological approach that attributes a predefined share of the global environmental impact burden to a specific product system, such as a bioenergy pathway, based on its physical flows and immediate supply chain [23] [24]. Within bioenergy research, ALCA serves as a foundational tool for quantifying the environmental footprint of biomass-to-energy systems, including those utilizing traditional agrarian crops, herbaceous plants, and waste-based feedstocks [25]. The method operates under a fundamental assumption that the external world remains largely unchanged by decisions within the product system, enabling a static, snapshot analysis of environmentally relevant physical flows to and from a defined bioenergy production system [25]. This characteristic makes ALCA particularly well-suited for **process optimization**, as it allows researchers and industry professionals to identify environmental hotspots within a contained system boundary—from feedstock cultivation through fuel conversion and distribution—and compare alternative production pathways using a consistent functional unit, such as 1 kWh of electricity or 1 MJ of biofuel [26] [27].

The application of ALCA in bioenergy systems has gained prominence alongside growing policy requirements for renewable energy sustainability certification. Unlike its counterpart, Consequential LCA (CLCA), which evaluates the system-wide environmental consequences of decisions, ALCA provides a **retrospective analysis** of a bioenergy system's direct environmental performance [15]. This static nature enables precise attribution of impacts to specific process stages, making it invaluable for optimizing individual production processes, benchmarking performance against conventional fuels, and guiding eco-labeling initiatives [25] [15]. For bioenergy researchers and developers, ALCA offers a structured framework to quantify trade-offs between environmental impact categories—including global warming potential, acidification, and eutrophication—while facilitating targeted process improvements that minimize the carbon footprint and resource consumption of bioenergy production pathways.

## Methodological Framework of ALCA

### Core Principles and System Boundaries

The ALCA methodology adheres to a structured framework defined by ISO 14040-14044 standards, comprising four iterative phases: goal and scope definition, life cycle inventory analysis, life cycle impact assessment, and interpretation [26]. A defining characteristic of ALCA is its focus on modeling a product system that constitutes "all processes that are linked by physical, energy flows or services" within a static technological and market environment [24]. The system boundary in ALCA encompasses all direct processes associated with the bioenergy life cycle, typically configured as a **cradle-to-gate** or **cradle-to-grave** analysis [27]. For a typical bioenergy system, this includes feedstock cultivation or extraction, biomass transportation, biofuel production processes, energy generation, and end-of-life management of coproducts.

A critical requirement for ALCA is **additivity**, which enables the summation of individual process contributions to determine the total environmental impact of the bioenergy system [24]. This additivity necessitates a double-counting check and imposes modeling restrictions that guarantee linearity between inputs and outputs. The principle ensures that when ALCAs of multiple products are combined, they do not exceed the total environmental burden of the economy, making the approach particularly suitable for environmental accounting and policy development where aggregation of impacts is required [24]. For bioenergy systems, this means that the sum of environmental impacts from individual process stages—feedstock production, conversion, distribution—must equal the total system impact, enabling clear identification of optimization opportunities.

### Handling Multifunctional Processes

ALCA employs specific procedures to handle **multifunctional processes**—systems that yield multiple products or functions—through systematic partitioning [24]. In bioenergy systems, this commonly occurs in biorefineries that produce multiple outputs (e.g., biofuels, electricity, and biochemicals) from a single feedstock. The partitioning approach in ALCA allocates the environmental burdens between co-products based on predetermined physical (e.g., mass, energy) or economic relationships [26]. For instance, in a biodiesel production process that simultaneously generates biodiesel and glycerol, the environmental impacts would be allocated between these co-products based on their mass, energy content, or economic value.

The selection of an appropriate **allocation procedure** is critical for achieving accurate and representative results in ALCA. The ISO 14044 standard recommends a hierarchical approach: first attempting to avoid allocation through system expansion where possible, then applying physical relationships (e.g., mass or energy content), and finally resorting to economic allocation if physical relationships cannot be established [26]. In bioenergy systems, common allocation approaches include:

- **Mass allocation**: Distributing environmental burdens based on the mass of output products
- **Energy allocation**: Using the energy content of outputs as the basis for allocation
- **Economic allocation**: Apportioning impacts according to the market value of co-products
- **System expansion**: Avoiding allocation by expanding the system to include the avoided burdens of displaced products

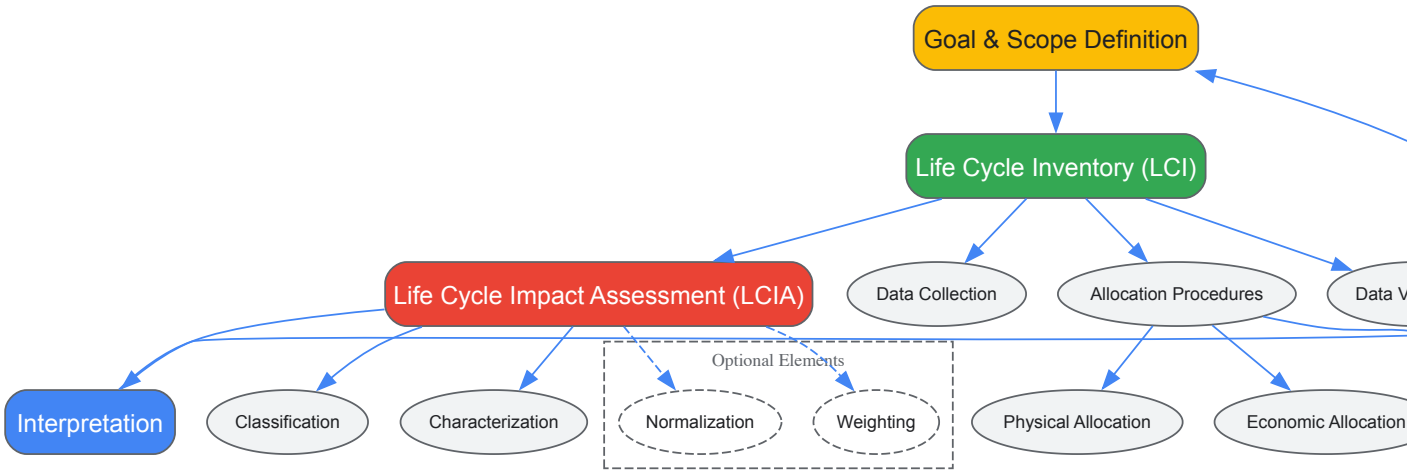

*Figure 1: ALCA Methodological Framework and Workflow*

## ALCA Applications in Bioenergy Research

### Process Optimization and Hotspot Identification

ALCA serves as a powerful diagnostic tool for identifying environmental **hotspots** within bioenergy production systems, enabling targeted process optimization. By applying a systematic, stage-by-stage analysis of environmental impacts, researchers can pinpoint specific processes or inputs that contribute disproportionately to the overall environmental footprint. For instance, Kumar and Murthy [25] applied ALCA to tall fescue grass-to-ethanol production, identifying pretreatment technologies as significant contributors to fossil energy consumption. Their ALCA revealed a 57% to 113% variation in fossil energy reduction depending on the pretreatment method employed, providing clear guidance for technology selection and optimization.

The **static nature** of ALCA makes it particularly suitable for comparing multiple production scenarios or technological configurations within a bioenergy pathway. For example, when evaluating different feedstock options for a biorefinery, ALCA can quantify the relative environmental performance of each feedstock while holding other system variables constant. This enables researchers to make like-for-like comparisons and identify optimal feedstock combinations based on environmental criteria. Similarly, ALCA can be used to assess the environmental implications of different processing conditions, catalyst selections, or energy integration strategies within a bioenergy conversion facility, providing actionable insights for process engineers seeking to minimize environmental impacts while maintaining product quality and yield.

### Comparative Assessment of Bioenergy Pathways

ALCA enables systematic **comparative assessment** of different bioenergy pathways using a consistent functional unit, such as 1 MJ of energy delivered or 1 km of distance traveled. This application is particularly valuable for policy makers and industry stakeholders who must make informed decisions about which bioenergy technologies to support or deploy. The approach allows for direct comparison of diverse feedstocks (e.g., corn, switchgrass, algae), conversion technologies (e.g., fermentation, gasification, pyrolysis), and final energy carriers (e.g., ethanol, biodiesel, biogas) based on their environmental performance across multiple impact categories.

Recent research has demonstrated the utility of ALCA for comparing both conventional and advanced bioenergy pathways. Studies have evaluated numerous biomass-to-energy pathways based on various feedstocks, including traditional agrarian crops such as corn, herbaceous plants, and increasingly, waste-based feedstocks and less traditional options such as algae and seaweed [25]. The consistent framework provided by ALCA ensures that these comparisons account for all relevant life cycle stages, from feedstock production through energy conversion and distribution. For waste-based feedstocks, ALCA employs specific allocation rules to appropriately attribute environmental burdens between the waste management function and the energy production function, enabling fair comparison with dedicated energy crops.

*Table 1: ALCA Applications in Bioenergy Research*

| Application Area | Research Objective | Key ALCA Features Utilized | Example Findings |
|---|---|---|---|
| **Feedstock Comparison** | Evaluate environmental performance of different biomass sources | Static system boundaries, consistent functional unit | Waste feedstocks often show superior performance to dedicated crops due to avoided burden allocation [25] |
| **Technology Assessment** | Compare conversion pathways (e.g., biochemical vs. thermochemical) | Process-level granularity, hotspot identification | Pretreatment technologies cause 57-113% variation in fossil energy reduction in grass-to-ethanol pathways [25] |
| **Process Optimization** | Identify environmental hotspots within a specific bioenergy pathway | Additivity, linear modeling | Co-product allocation method significantly influences overall environmental profile of biorefinery outputs [24] |
| **Policy Support** | Inform sustainability certification and labeling schemes | Retrospective accounting, conformity with standards | ALCA provides deterministic metrics suitable for regulated environmental claims [15] |

## Experimental Protocols for ALCA in Bioenergy Systems

### Goal and Scope Definition Protocol

The initial phase of any ALCA study requires precise **goal definition** and **scope specification**. For bioenergy systems, this begins with articulating the intended application, target audience, and decision context. The researcher must clearly state whether the study aims to optimize a specific process, compare alternative pathways, or support environmental marketing claims. Following goal definition, the scope establishes the system

boundaries, specifying which unit processes are included in the analysis and defining the **functional unit** that provides the reference basis for all calculations.

For bioenergy systems, common functional units include **1 kWh of electricity**, **1 MJ of biofuel**, or **1 km of transport service** [27]. The selection of an appropriate functional unit is critical, as it determines the basis for comparison and significantly influences study outcomes. The system boundaries must encompass all relevant processes from feedstock acquisition (cradle) through bioenergy use (grave), though cradle-to-gate analyses are also common when comparing intermediate bioenergy carriers. Additionally, the scope must specify the impact assessment methods and categories to be employed, data quality requirements, and any assumptions or limitations that might affect the study's validity or applicability. For attributional studies specifically, the scope should explicitly state that the analysis follows ALCA principles, including the use of average data, physical allocation procedures, and static system boundaries that reflect the current or recent state of the bioenergy system.

### Life Cycle Inventory (LCI) Compilation

The **Life Cycle Inventory** compilation involves quantitative documentation of all energy and material inputs and environmental releases associated with the bioenergy system. For each unit process within the system boundaries, researchers must collect data on resource consumption (e.g., water, fertilizers, energy), emissions to air (e.g., $CO_2$, $CH_4$, $NO_x$), emissions to water (e.g., nitrates, phosphates), and waste generation. In bioenergy systems, key data collection points typically include agricultural activities (for biomass production), transportation networks, conversion facilities, and distribution infrastructure.

Data sources for LCI compilation may include direct measurement, industry surveys, literature values, or commercial life cycle inventory databases. The **data quality** should be documented systematically, noting temporal, geographical, and technological representativeness. For processes yielding multiple products, the LCI phase must implement the allocation procedures specified in the scope definition. In ALCA, this typically involves partitioning inputs and outputs between co-products based on physical relationships (mass, energy) or economic value. The resulting inventory provides a comprehensive account of all environmentally relevant flows associated with the functional unit, serving as the foundation for subsequent impact assessment.

*Table 2: Essential Research Reagents and Tools for ALCA*

| Category | Item | Specification/Standard | Application in Bioenergy ALCA |
|---|---|---|---|
| **Database Systems** | EcoInvent Database | ISO 14040 compliant | Source of background process data for electricity mixes, fertilizer production, transport |
| **Software Platforms** | SimaPro, GaBi, OpenLCA | ISO 14044 compatible | Modeling software for constructing bioenergy system models and calculating impacts |
| **Impact Assessment Methods** | ReCiPe, IMPACT World+, CML-IA | Standardized characterization factors | translating inventory flows into environmental impact scores |
| **Allocation Tools** | Economic value data, Energy content analyzers | Mass, energy, economic value determination | Partitioning environmental loads between bioenergy co-products |
| **Data Quality Indicators** | Pedigree matrix, Uncertainty distributions | Based on data quality objectives | Assessing and documenting reliability of inventory data |

### Impact Assessment and Interpretation

The **Life Cycle Impact Assessment** (LCIA) phase translates inventory data into potential environmental impacts using standardized characterization methods. For bioenergy systems, common impact categories include global warming potential (carbon footprint), acidification potential, eutrophication potential, photochemical oxidant formation, and resource depletion. The LCIA applies characterization factors to convert inventory flows (e.g., kg of $CO_2$, kg of $PO_4^{3-}$ equivalents) into impact category indicators, enabling comparison across different environmental concerns.

The final phase, **interpretation**, evaluates the results from both the LCI and LCIA phases to draw conclusions, explain limitations, and provide recommendations consistent with the study's goal and scope. For bioenergy process optimization, this typically involves identifying significant environmental issues, evaluating the completeness and sensitivity of the results, and providing guidance for reducing environmental impacts. The interpretation should include **sensitivity analysis** to test how results vary with key assumptions, such as allocation methods or system boundaries, and **uncertainty analysis** to quantify the reliability of the findings. The outcome is a set of scientifically defensible conclusions about the environmental attributes of the bioenergy system, supporting process optimization decisions and strategic planning.

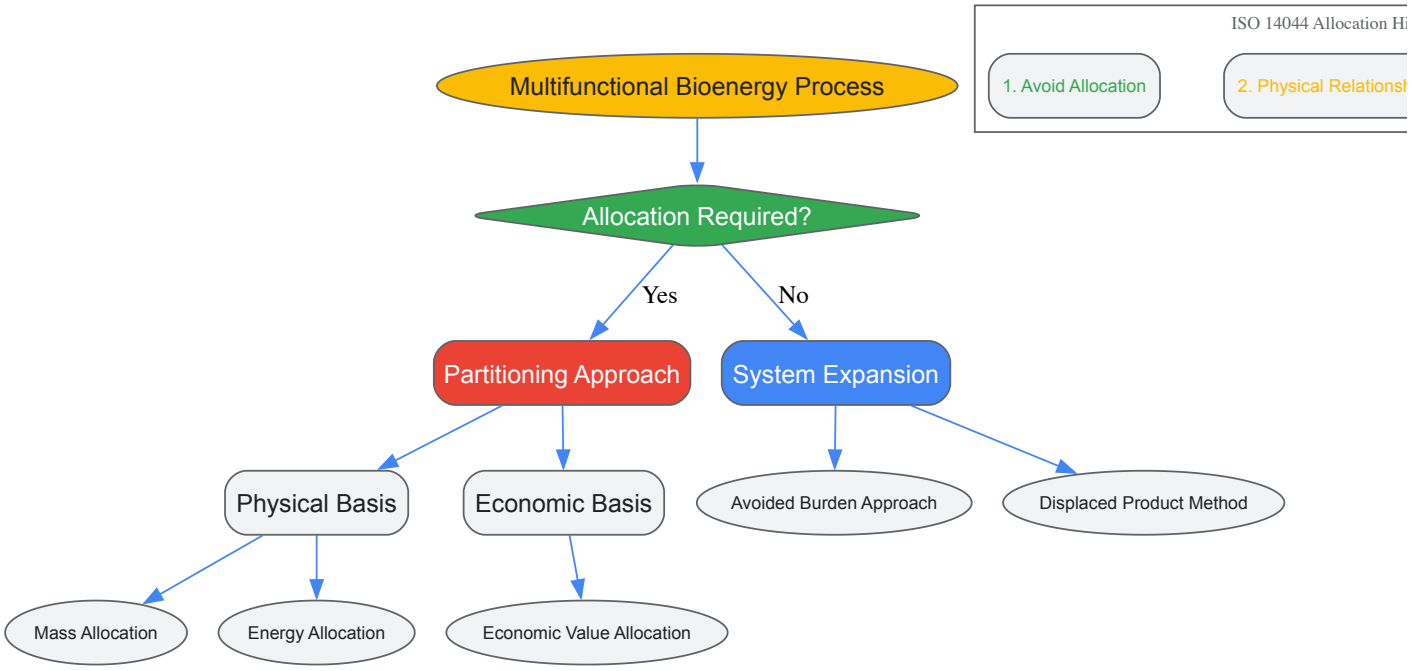


*Figure 2: ALCA Allocation Decision Framework for Multifunctional Bioenergy Processes*

## Advanced Considerations in ALCA for Bioenergy

### Temporal and Geographical Specificity

While ALCA is often characterized as static, it can incorporate **temporal considerations** through careful definition of the reference system and data selection. Bioenergy systems may exhibit significant temporal variations in environmental performance due to seasonal biomass availability, technological learning curves, or evolving energy grids. Advanced ALCA studies can address these dynamics by defining specific temporal windows for analysis, such as annual averages or representative multi-year periods. Similarly, **geographical specificity** is crucial for bioenergy systems, as feedstock production impacts vary significantly by region due to differences in soil types, climate conditions, agricultural practices, and transportation infrastructure.

The treatment of **carbon dynamics** in bioenergy systems represents a particularly important temporal consideration in ALCA. Unlike fossil fuel systems where carbon emissions are unequivocally considered atmospheric additions, bioenergy systems involve complex carbon cycles between the atmosphere, biomass, and soil. ALCA typically employs a **static carbon accounting** approach that assumes carbon neutrality for biogenic $CO_2$ emissions when sustained biomass regeneration occurs, though this simplification has been debated in the literature. For carbon sequestration in bioenergy systems with carbon capture and storage (BECCS), ALCA must establish temporal boundaries for credit accounting, often using fixed time horizons (e.g., 100 years) consistent with climate policy frameworks.

### Uncertainty and Sensitivity Analysis

Robust ALCA studies incorporate comprehensive **uncertainty analysis** to quantify the reliability of their findings and support confident decision-making. Uncertainty in bioenergy ALCAs arises from multiple sources, including parameter uncertainty (measurement errors), scenario uncertainty (modeling choices), and variability (temporal, geographical, or technological differences). Parameter uncertainty can be propagated through the model using statistical methods such as Monte Carlo simulation, providing confidence intervals around impact estimates. Scenario uncertainty is typically addressed through **sensitivity analysis**, which tests how results change with alternative methodological choices, such as different allocation procedures, system boundaries, or impact assessment methods.

For bioenergy process optimization, sensitivity analysis is particularly valuable for identifying which parameters most significantly influence environmental outcomes, guiding future research priorities and data collection efforts. Common sensitivity analyses in bioenergy ALCAs include testing alternative allocation methods for co-products, varying feedstock yield assumptions, examining different energy grid scenarios, and assessing the influence of soil carbon stock changes. By systematically quantifying these uncertainties, ALCA practitioners can provide more nuanced interpretations of their results and help stakeholders understand the robustness of environmental performance claims associated with different bioenergy optimization strategies.

Consequential Life Cycle Assessment (CLCA) is a systems modelling approach designed to support decision-making by estimating the environmental consequences of a change in a product system. Unlike attributional approaches, which seek to allocate a share of existing environmental burdens to a product, CLCA aims to identify the activities that are expected to change as a consequence of a specific decision, such as an increase in the demand for

a product or the implementation of a new policy [28] [24]. In the context of bioenergy systems research, this is paramount for understanding the full scope of environmental impacts, including market-mediated effects that ripple through global agricultural and forestry sectors. The core question CLCA answers is: **"What are the environmental impacts related to the full share of those activities that are expected to change when producing, consuming, and disposing of the product?"** [28].

The application of CLCA is particularly critical for assessing bioenergy systems due to phenomena like Induced Land Use Change (ILUC), where increased demand for biofuel feedstocks can trigger land conversion globally, resulting in significant greenhouse gas (GHG) emissions [29]. This guide provides a technical overview of CLCA methodology, with a focused examination of ILUC modelling, for researchers and scientists engaged in environmental assessments of bioenergy.

## Core Concepts: CLCA vs. Attributional LCA (ALCA)

The fundamental distinction between CLCA and Attributional LCA (ALCA) lies in their purpose and system modelling philosophy. ALCA attributes a share of the potential environmental impact of the world to a product life cycle based on a normative allocation rule [24]. It is a retrospective approach that describes the physical flows associated with a product's life cycle. In contrast, CLCA is prospective and decision-oriented, assessing how the world changes in response to a decision [28] [24].

The table below summarizes the key conceptual and methodological differences.

*Table 1: Core Conceptual Differences Between ALCA and CLCA*

| Aspect | Attributional LCA (ALCA) | Consequential LCA (CLCA) |
|---|---|---|
| **Core Question** | What are the allocated shares of impacts from the existing system? [28] | What are the impacts of changes expected from a decision? [28] |
| **Primary Purpose** | Descriptive; snapshot of global flows attributed to a product [24] | Decision-support; estimating consequences of a change [28] [24] |
| **System Model** | Includes processes linked by physical, energy flows or services; uses partitioning for multifunctional processes [24] | Includes activities that change as a consequence; uses substitution or market modelling for co-products [28] |
| **Data Selection** | Specific or market-average suppliers [28] | Marginal suppliers [28] |
| **Key Restriction** | Requires additivity and linearity to avoid double-counting [24] | No fundamental limitation on modelling framework; must reflect physical/economic causalities [28] [24] |
| **Time Perspective** | Can be past, present, or future [24] | Can be past, present, or future [24] |

A key differentiator is that CLCA seeks to fully reflect physical and monetary causalities, which are often violated in ALCA through the use of normative cut-off rules and allocation that can isolate the product system from the rest of the world [28].

The following diagram illustrates the logical workflow and key decision points in structuring a CLCA study, particularly for bioenergy systems where ILUC is a critical factor.

## Modelling Induced Land Use Change (ILUC) in Bioenergy Systems

### The ILUC Concept and Its Significance

Induced Land Use Change (ILUC) designates the combination of direct land conversion to grow biofuel feedstocks and the subsequent, market-mediated global land transformation to support displaced agricultural production (e.g., for food and feed) [29]. When biofuel production increases demand for a crop like soy or corn, it can cause two primary effects:

- **Direct Land Use Change (dLUC):** Conversion of natural ecosystems (e.g., forests, grasslands) to cropland for the biofuel feedstock itself.
- **Indirect Land Use Change (iLUC):** The displacement of existing agricultural production to other areas, potentially causing land conversion elsewhere.

ILUC results in net GHG emissions when global land carbon stocks are reduced through these successive land conversions [29]. For oilseed-based biofuels like soybean biodiesel, ILUC-related emissions can be a major contributor to their overall life cycle GHG intensity, making accurate modelling critical for effective climate policy [29].

### Economic Models for ILUC Estimation

CLCA often employs global economic models to quantify ILUC. These models capture key economic mechanisms that shape the global distribution of land uses, such as yield and cropland area responses to changes in land availability and trade [29]. The two most prominent modelling frameworks are:

- **Partial Equilibrium (PE) Models (e.g., GLOBIOM):** Represent specific sectors of the economy, typically agriculture and forestry, with a spatially explicit land use representation. They are well-suited for detailed analysis of land use dynamics and are computationally less intensive than CGE models [29].
- **Computable General Equilibrium (CGE) Models (e.g., GTAP-BIO):** Represent the entire economy and the interactions between all sectors. They are valuable for capturing economy-wide effects but may have less spatial detail than PE models [29].

A 2024 study on the uncertainty of ILUC emissions from US soybean biodiesel used the GLOBIOM model to simulate the effects of increased demand from 2020 to 2050 [29]. The study highlighted that **key dynamics for evaluating ILUC effects include cropland intensification/extensification, impacts on land use and management, and livestock production** [29].

#### Uncertainty and Sensitivity Analysis in ILUC Modelling

Estimating ILUC emission intensities involves significant decision uncertainty (e.g., choice of modelling framework, time horizon) and epistemic/parametric uncertainty (e.g., input parameters governing economic and biophysical dynamics) [29]. A robust CLCA of bioenergy systems must therefore incorporate uncertainty analysis.

The GLOBIOM-based soybean biodiesel study combined two sensitivity analysis techniques [29]:

- **One-at-a-time (OAT) Analysis:** Varying individual parameters (e.g., yield elasticity, land transformation costs) over a predetermined range to observe their isolated effect on ILUC-GHG values.
- **Monte Carlo (MC) Analysis:** Assigning probability distributions to all key parameters and varying them randomly and simultaneously in many model runs to understand the combined uncertainty.

The study found that **ILUC-GHG values are highly sensitive to which vegetable oils replace diverted soybean oil, market responses to co-products, and the carbon content of converted land** [29]. Furthermore, it revealed that **biophysical parameters tend to generate more linear ILUC-GHG responses, while changes in economic parameters lead to more nonlinear results** due to overlapping effects in food, feed, and fuel markets [29].

### Methodological Protocols for CLCA

#### General Workflow and Key Choices

Conducting a CLCA involves several critical steps that differ from standard ALCA practice, as visualized in the workflow diagram in Section 2.

- **Goal and Scope Definition:** Precisely define the decision being analyzed and the functional unit. The study must be framed to answer a "what if" question.
- **System Boundary Delineation:** Identify the unit processes that change as a consequence of the decision. This requires tracing consequences forward through market mechanisms.
- **Data Selection: Marginal vs. Average Data:** A cornerstone of CLCA is the use of **marginal data**, which represents the suppliers or technologies that are actually expected to respond to a change in demand. For small changes, this involves identifying short- or long-run marginal suppliers. For larger changes, an incremental or market-equilibrium approach is needed [28].
- **Handling Multifunctionality and Co-products:** Instead of partitioning, CLCA typically uses **system expansion through substitution**. The system is credited for avoiding the production of displaced products. For example, in a soybean biodiesel system, the increased production of soybean meal (a co-product) can displace other protein sources in animal feed, and this substitution effect must be modelled [28] [29].
- **Impact Assessment and Interpretation:** The results represent the difference in environmental impact caused by the decision. When comparing products, the result is the differential impact of fulfilling the functional unit with one product versus the other [28].

#### A Research Toolkit for CLCA and ILUC Modelling

The following table details key reagents, models, and data sources essential for conducting a CLCA, particularly one involving ILUC.

*Table 2: Research Reagent Solutions for CLCA and ILUC Modelling*

| Tool/Resource | Type | Primary Function in CLCA | Example/Note |
|---|---|---|---|
| **GLOBIOM** | Partial Equilibrium Model | Models global agriculture, forestry, and land use; simulates ILUC effects from biofuel demand with high spatial explicitness. | Used for CORSIA ILUC values and in recent US soybean biodiesel studies [29]. |
| **GTAP-BIO** | Computable General Equilibrium Model | Simulates economy-wide effects and land cover change due to biofuel policies; captures interactions across all economic sectors. | A long-standing model for US EPA and California Air Resources Board (CARB) analyses [29]. |
| **Marginal Supply Data** | Data | Represents the technology or supplier (e.g., electricity grid mix, crop type) that is expected to respond to a change in demand. | Critical for inventory modelling; differs significantly from average data [28]. |
| **Elasticity Parameters** | Model Parameters | Quantify the responsiveness of one variable (e.g., crop supply, land conversion) to changes in another (e.g., price). | Key sources of uncertainty; include yield, demand, trade, and land transformation elasticities [29]. |
| **Spatially Explicit Carbon Stock Data** | Data | Provides carbon content values for different ecosystems and land types to calculate emissions from land conversion. | A critical input for calculating GHG emissions from ILUC; high uncertainty [29]. |

Consequential LCA is an indispensable methodology for assessing the true environmental implications of decisions surrounding bioenergy systems. By modelling market-induced effects, including the critical and complex phenomenon of ILUC, CLCA provides decision-makers with a more complete picture of the consequences of their choices. The approach's reliance on marginal data, economic modelling, and system expansion fundamentally distinguishes it from attributional LCA.

However, as demonstrated in recent research on soybean biodiesel, CLCA results are subject to significant uncertainties stemming from economic and biophysical model parameters, as well as choices regarding the modelling timeframe (e.g., comparative-static vs. recursive-dynamic) [29]. Therefore, a robust CLCA study must transparently report these assumptions and incorporate sophisticated sensitivity and uncertainty analyses. For researchers in bioenergy systems, mastering CLCA is not merely an academic exercise but a necessary step towards developing biofuel pathways that genuinely contribute to climate change mitigation.

Life cycle assessment (LCA) has emerged as an indispensable methodology for evaluating the environmental performance of bioenergy systems, providing critical insights for researchers, scientists, and policymakers in the field of sustainable energy development. As global efforts to transition toward carbon-neutral energy systems intensify, thermochemical conversion pathways—specifically gasification, pyrolysis, and torrefaction—have gained prominence for their ability to transform diverse biomass feedstocks into valuable energy products and chemicals. The framing of these technologies within a rigorous LCA context is essential for quantifying their environmental trade-offs, guiding technology optimization, and informing strategic research investments.

This technical guide provides a comprehensive examination of LCA applications for the three principal thermochemical conversion pathways, addressing the critical need for standardized assessment methodologies in bioenergy research. Drawing upon recent scientific literature and emerging research trends, this work synthesizes quantitative environmental performance data, detailed experimental protocols, and analytical frameworks tailored to the unique characteristics of each conversion technology. By establishing consistent assessment parameters and system boundaries, this guide aims to enhance the comparability and reliability of LCA studies across the bioenergy research community, ultimately supporting the development of more sustainable and economically viable biomass valorization strategies.

## Thermochemical Conversion Technologies: Process Fundamentals and LCA Considerations

Thermochemical conversion technologies utilize controlled heating and chemical processes to transform biomass into energy-dense fuels, chemicals, and materials. Each pathway operates under distinct conditions and generates unique product profiles, which consequently lead to different environmental impacts across their life cycles.

**Torrefaction** is a mild thermochemical pretreatment process conducted at 200-300°C in an inert or low-oxygen environment, often referred to as "mild pyrolysis" or "roasting" [30] [31]. This process partially decomposes hemicellulose, reduces moisture content, and increases the energy density of raw biomass, producing a hydrophobic, carbon-rich solid known as torrefied biomass or "bio-coal" [30]. The primary objectives of torrefaction include improving grindability, enhancing energy density, increasing hydrophobicity for better storage stability, and producing a more uniform feedstock for subsequent conversion processes [31]. Within LCA studies, the key considerations for torrefaction include energy consumption during heating, the fate of volatiles, and potential applications of torrefied biomass as a solid fuel or precursor for functional materials [30] [32].

**Pyrolysis** involves the thermal decomposition of biomass at moderate to high temperatures (typically 300-700°C) in the complete absence of oxygen, yielding liquid bio-oil, solid biochar, and non-condensable syngas [33] [34]. The process can be categorized as slow, intermediate, or fast pyrolysis based on heating rates and residence times, with each variant optimizing for different product distributions. Fast pyrolysis typically

maximizes bio-oil production, while slow pyrolysis favors biochar formation [33]. For LCA, critical factors include the allocation of environmental impacts among multiple products, the energy intensity of the process, and the potential carbon sequestration benefits of biochar when applied to soils [11] [35].

**Gasification** converts biomass into a mixture of combustible gases (primarily CO, $H_2$, $CH_4$, and $CO_2$) through partial oxidation at high temperatures (700-900°C, and up to 1500°C in some configurations) [36] [34]. This process employs controlled amounts of oxidizing agents (air, oxygen, or steam) to produce syngas, which can be utilized for power generation, synthesized into liquid fuels, or used as chemical feedstocks [36]. Key LCA considerations for gasification include the carbon conversion efficiency, tar formation and management, syngas cleaning requirements, and the potential for polygeneration of multiple energy and chemical products [36] [37].

*Table 1: Comparative Operating Parameters for Thermochemical Conversion Pathways*

| Parameter | Torrefaction | Pyrolysis | Gasification |
|---|---|---|---|
| **Temperature Range** | 200-300°C | 300-700°C | 700-1500°C |
| **Atmosphere** | Inert or low-oxygen | Oxygen-free | Oxygen-limited (air, $O_2$, steam) |
| **Primary Products** | Torrefied biomass (solid) | Bio-oil, biochar, syngas | Syngas (CO, $H_2$, $CH_4$), ash |
| **Residence Time** | 30-60 minutes | Varies (seconds to hours) | Seconds to minutes |
| **Energy Density Increase** | 10-30% | N/A (phase change) | N/A (phase change) |
| **O/C Ratio Reduction** | Significant | Significant | Complete conversion |

*Table 2: Typical Product Yields and Characteristics by Technology*

| Technology | Solid Yield | Liquid Yield | Gas Yield | Heating Value |
|---|---|---|---|---|
| **Torrefaction** | 60-80% (solid) | 5-10% (condensables) | 10-30% (non-condensables) | 20-25 MJ/kg (torrefied biomass) |
| **Slow Pyrolysis** | 25-35% (biochar) | 30-50% (bio-oil) | 20-30% (syngas) | 16-20 MJ/kg (bio-oil) |
| **Fast Pyrolysis** | 10-20% (biochar) | 60-75% (bio-oil) | 15-20% (syngas) | 16-20 MJ/kg (bio-oil) |
| **Gasification** | 5-15% (ash) | (tar) | 70-90% (syngas) | 4-18 MJ/$Nm^3$ (syngas) |

**LCA Methodological Framework for Thermochemical Conversion**

The application of LCA to thermochemical conversion systems requires careful consideration of methodological choices that significantly influence results and interpretations. The standard LCA framework, as defined by ISO 14040/14044, comprises four iterative phases: goal and scope definition, life cycle inventory analysis, life cycle impact assessment, and interpretation [11].

**System Boundaries** in LCA studies of thermochemical conversion systems can be categorized as cradle-to-gate or cradle-to-grave. Cradle-to-gate assessments include biomass cultivation, harvesting, transportation, preprocessing, conversion, and product formation, while cradle-to-grave analyses extend to product use and end-of-life management [11]. For bioenergy systems, a typical cradle-to-grave boundary encompasses biomass production, preprocessing, conversion, transportation, and utilization [11] [37].

**Functional Unit** selection must align with the study's goal and enable meaningful comparisons. Common functional units in thermochemical conversion LCA include:

- 1 MJ of energy output (for energy-based products)
- 1 kg of product (for material applications)
- 1 ton of biomass feedstock processed (for technology comparisons) [11]

Inconsistent functional unit definitions represent a significant source of variability in LCA results, limiting comparability across studies [11].

**Multifunctionality and Allocation** present particular challenges in thermochemical conversion systems that generate multiple products (e.g., biochar, bio-oil, and syngas from pyrolysis). The ISO standard recommends a stepwise approach: first avoiding allocation through system expansion, then applying physical allocation based on causal relationships, and finally using economic allocation when other methods are not feasible [11] [35]. System expansion, which credits avoided burdens from displaced products, often yields the most environmentally favorable results but introduces additional uncertainty [11].

**Impact Categories** relevant to thermochemical conversion systems include:

- Global warming potential (carbon footprint)

- Fossil energy consumption
- Water use and depletion
- Acidification potential
- Eutrophication potential
- Particulate matter formation
- Land use and transformation impacts [11] [37]

Most bioenergy LCA studies focus predominantly on greenhouse gas emissions and energy balance, with less consistent reporting of other impact categories [11].

## Life Cycle Assessment Experimental Protocol

### Goal and Scope Definition Protocol

**Objective**: To establish clear assessment parameters that align with the intended application of results and ensure methodological consistency.

**Procedure**:

- **Define Study Purpose**: Specify whether the LCA is intended for technology comparison, hotspot identification, policy support, or environmental product declaration.
- **Identify Intended Audience**: Determine whether the assessment targets researchers, industry stakeholders, policymakers, or consumers.
- **Select System Boundaries**:
  - **Cradle-to-Gate**: Include biomass cultivation, harvesting, transportation, preprocessing, and conversion processes.
  - **Cradle-to-Grave**: Extend boundaries to include product distribution, use, and end-of-life management.
  - **Well-to-Wheel**: Specifically for transportation fuels, include vehicle operation [37].
- **Define Functional Unit**: Select a quantifiable unit that enables equivalence comparison between systems (e.g., 1 MJ of energy delivered, 1 kg of product).
- **Establish Reference System**: Identify the conventional product or energy system that will serve as a benchmark for comparison.

**Documentation Requirements**: Clearly articulate all boundary decisions, justification for functional unit selection, and assumptions regarding the reference system.

### Life Cycle Inventory (LCI) Data Collection Protocol

**Objective**: To compile comprehensive and representative data on all material and energy inputs and environmental releases associated with the defined system boundaries.

**Biomass Production Inventory**:

- **Feedstock Cultivation**:
  - Document fertilizer, pesticide, and herbicide application rates (kg/ha)
  - Record irrigation water requirements ($m^3$/ha)
  - Quantify agricultural machinery use (hours/ha) and fuel consumption
  - Document direct and indirect land use changes [11] [34]
- **Biomass Harvesting and Collection**:
  - Quantify energy consumption for harvesting operations
  - Document biomass yield (ton/ha) and moisture content
  - Record biomass transportation distance and mode [11]

**Conversion Process Inventory**:

- **Preprocessing Operations**:
  - Measure energy consumption for drying, grinding, and sizing
  - Document any chemical pretreatment inputs
  - Account for biomass losses during handling [30] [33]
- **Thermochemical Conversion**:
  - Record operating parameters (temperature, residence time, atmosphere)
  - Quantify energy inputs (electricity, thermal)
  - Document catalyst consumption and regeneration requirements
  - Measure product yields (solid, liquid, gas fractions)
  - Characterize product properties (heating value, composition) [30] [36] [33]
- **Product Upgrading and Refining**:

- Quantify energy and chemical inputs for product treatment
- Document emissions from upgrading processes
- Account for any waste streams generated [36] [37]

**Data Quality Requirements**: Prioritize primary data from pilot or commercial operations, supplemented by peer-reviewed literature and established databases. Document temporal, geographical, and technological representativeness of all data sources.

#### Impact Assessment and Interpretation Protocol

**Objective**: To evaluate the environmental significance of the inventory data and derive meaningful conclusions.

**Procedure**:

- **Impact Category Selection**: Choose impact categories relevant to the specific technology and regional context [11].
- **Characterization Modeling**: Apply scientifically accepted models (e.g., IPCC methods for climate change) to convert LCI data into impact category indicators.
- **Normalization and Weighting** (optional): Express results relative to reference values and apply weighting based on societal preferences or policy priorities.
- **Uncertainty and Sensitivity Analysis**:
  - Conduct Monte Carlo analysis to quantify uncertainty
  - Perform sensitivity analysis on key parameters (e.g., biomass yield, conversion efficiency, allocation methods) [11]
- **Critical Review**: Engage independent experts to verify conformity with ISO standards and assess reasonableness of assumptions and conclusions.

**Interpretation Guidelines**: Identify significant issues, evaluate completeness and consistency, and formulate robust conclusions and recommendations while acknowledging limitations.

## LCA Modeling and Computational Tools

#### Software and Database Solutions

Computational tools are essential for implementing the LCA framework for thermochemical conversion pathways. These tools integrate process modeling, inventory databases, and impact assessment methods to streamline the assessment process.

*Table 3: Computational Tools for LCA of Thermochemical Conversion Systems*

| Tool Name | Primary Application | Key Features | Data Sources |
|---|---|---|---|
| **GREET Model** | Transportation fuels LCA | Well-to-wheel analysis, integrated biofuel pathways | Built-in fuel cycle database, modifiable parameters [37] |
| **OpenLCA** | General LCA applications | Modular platform, multiple impact assessment methods | Extensive database compatibility (ecoinvent, ELCD) |
| **SimaPro** | Comprehensive LCA studies | User-friendly interface, advanced modeling capabilities | Integrated databases, biogenic carbon modeling |
| **GaBi** | Industrial LCA | Process-based modeling, scenario analysis | Proprietary database, specialized energy datasets |

#### Advanced Modeling Approaches

**Computational Fluid Dynamics (CFD)** enables high-fidelity simulation of thermochemical processes, providing detailed insights into reaction kinetics, heat transfer, and fluid dynamics that inform inventory data [36]. These models are particularly valuable for gasification systems, where complex fluid-bed dynamics significantly influence conversion efficiency and emissions [36].

**Machine Learning and Data-Driven Models** leverage artificial neural networks (ANN) and other algorithms to predict syngas composition, optimize process parameters, and identify environmental hotspots based on historical operational data [36]. These approaches are especially valuable when comprehensive experimental data is limited.

**Integrated Biorefinery Modeling** frameworks simulate complex systems that co-produce multiple energy and chemical products, enabling more accurate allocation of environmental impacts and identification of synergies between different conversion pathways [35] [38].

## Research Reagent Solutions and Experimental Materials

The experimental study of thermochemical conversion processes and their environmental impacts requires specialized materials and analytical standards. The following table details essential research reagents and their applications in LCA-focused research.

*Table 4: Essential Research Reagents and Materials for Thermochemical Conversion LCA Studies*

| Reagent/Material | Specification | Application in Research | Function |
|---|---|---|---|
| **Zeolite Catalysts** | HZSM-5, Y-zeolite | Catalytic pyrolysis & gasification | Enhance bio-oil quality, reduce oxygen content [33] |
| **AAEM Catalysts** | $K_2CO_3$, $Na_2CO_3$, CaO | Catalytic torrefaction & gasification | Improve decomposition, reduce reaction temperature [33] |
| **Transition Metal Catalysts** | Ni-based, $Ru/Al_2O_3$ | Syngas reforming & upgrading | Tar reduction, syngas conditioning [36] [33] |
| **Green Solvents** | Ionic liquids, deep eutectic solvents | Biomass pretreatment | Extract high-value compounds, improve conversion [37] |
| **Analytical Standards** | EPA 8270/8260 mixtures | Emissions characterization | Quantify volatile organic compounds, pollutants [11] |
| **Isotopic Tracers** | $^{13}C$, $^{2}H$ labeled compounds | Carbon pathway tracing | Track biogenic vs. fossil carbon in products [34] |
| **Sorbent Materials** | Amine-based sorbents, zeolites | $CO_2$ capture studies | Quantify carbon sequestration potential [35] |

## LCA Workflow and Technology Comparison Diagrams

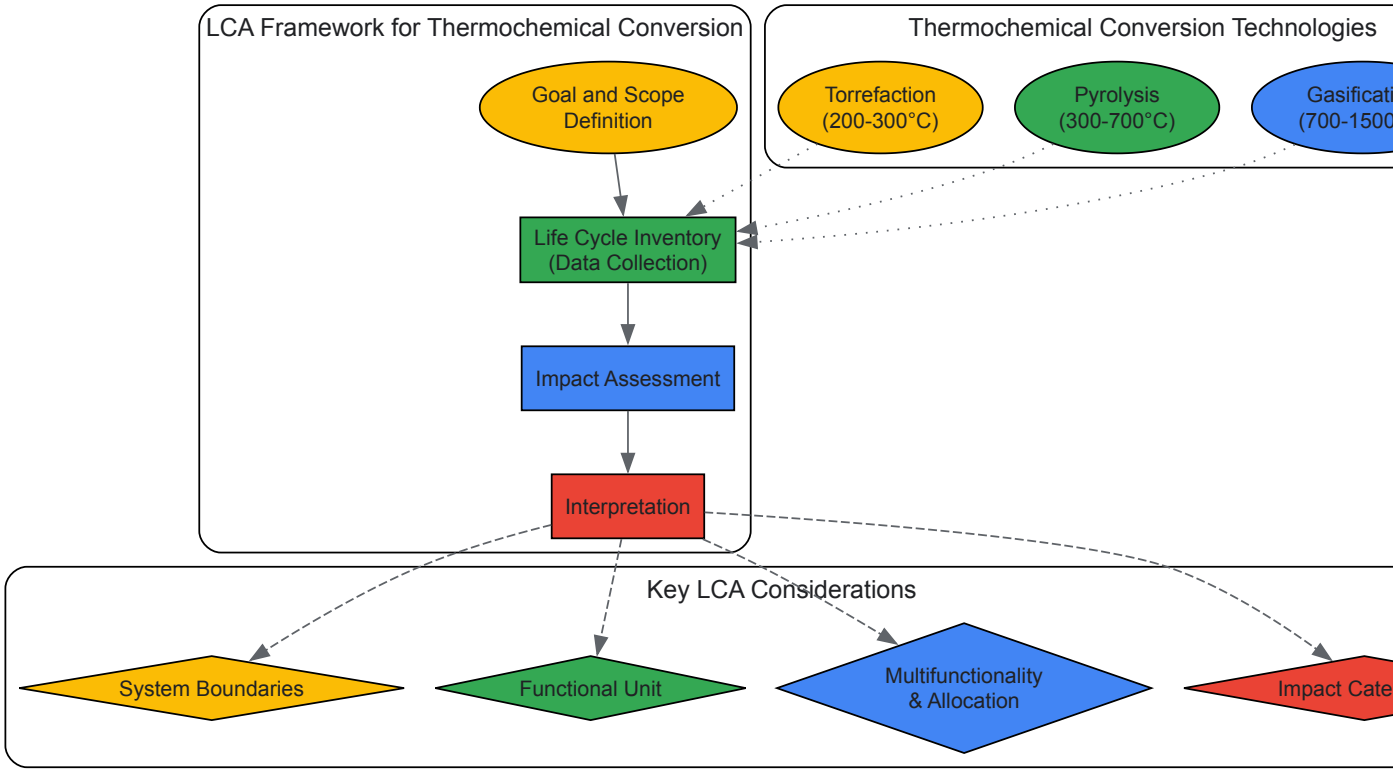


**LCA Workflow for Thermochemical Pathways**

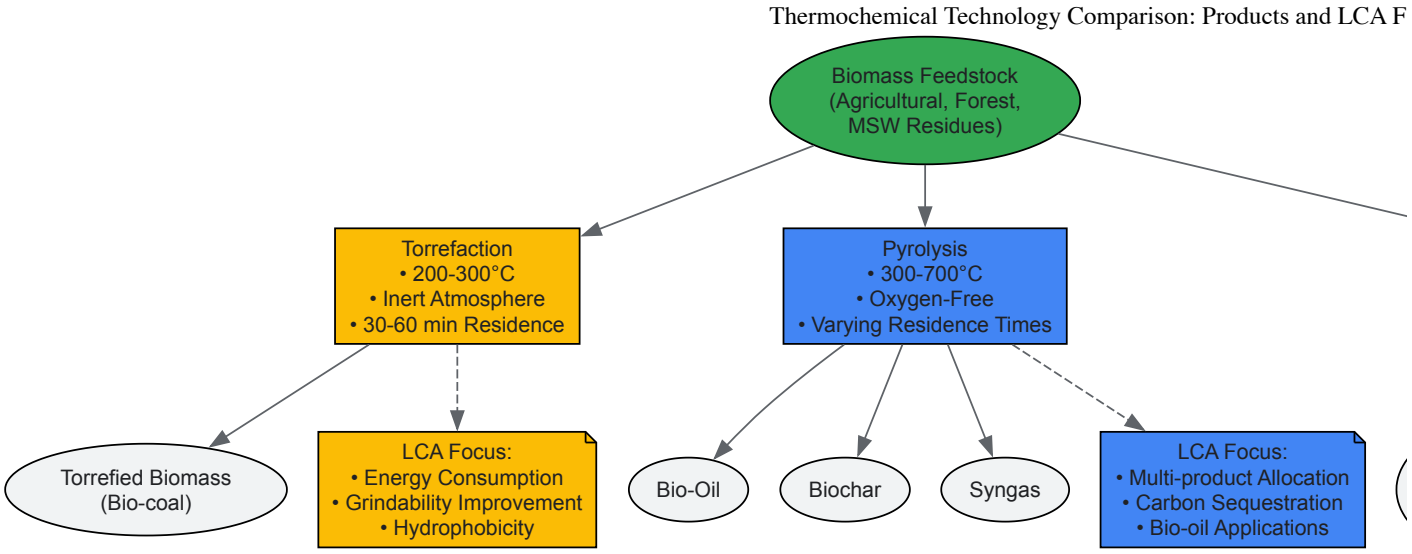


**Thermochemical Technology Comparison: Products and LCA Focus**

The application of life cycle assessment to thermochemical conversion pathways provides critical insights for researchers and technology developers working toward sustainable bioenergy systems. This technical guide has established a comprehensive framework for evaluating gasification, pyrolysis, and torrefaction technologies through standardized LCA methodologies, enabling more consistent and comparable sustainability assessments across research institutions and commercial applications.

The comparative analysis reveals that each thermochemical pathway offers distinct advantages and faces unique environmental challenges. Torrefaction serves primarily as a biomass pretreatment method that enhances feedstock properties for subsequent conversion processes, with LCA studies focusing on energy consumption during processing and the net emissions reduction from improved efficiency. Pyrolysis generates multiple valuable products including bio-oil, biochar, and syngas, requiring sophisticated allocation methods in LCA to accurately distribute environmental impacts. Gasification achieves high conversion efficiencies to syngas but presents LCA challenges related to tar management and syngas cleaning.

Future LCA research should prioritize the development of standardized allocation procedures for multiproduct systems, comprehensive uncertainty quantification, and dynamic modeling approaches that better represent temporal aspects of biogenic carbon cycles. Additionally, greater emphasis on under-represented impact categories such as water footprint, land use, and ecosystem services will provide a more holistic sustainability perspective. As thermochemical conversion technologies continue to evolve toward commercial maturity, robust LCA methodologies will play an increasingly vital role in guiding research priorities, informing policy decisions, and ensuring that bioenergy systems deliver genuine climate mitigation benefits and contribute meaningfully to global carbon neutrality targets.

While **Life Cycle Assessment (LCA)** has become a standardized method for evaluating environmental impacts from cradle to grave, the social dimension of sustainability has traditionally been neglected in assessments of bioenergy systems. **Social Life Cycle Assessment (S-LCA)** emerges as a critical methodology that addresses this gap by evaluating the social and socioeconomic impacts of products and services throughout their life cycle. Framed within a broader thesis on LCA for bioenergy systems research, this technical guide explores the integration of S-LCA as a complementary approach to conventional environmental LCA. The **bioeconomy** model, which aims to replace fossil-based systems with those based on renewable biological resources, carries significant potential social implications that must be systematically evaluated to ensure a **just transition** [39]. This is particularly crucial given that vulnerable communities, especially in the **Global South** where much of the world's biomass is produced, face higher risks of being negatively affected by expanding bioeconomy value chains through issues such as food insecurity, monoculture expansion, and unequal wealth distribution [40].

The growing recognition of S-LCA is reflected in recent research; however, a literature review of bioenergy assessments found that among 30 studies examining social impacts, only 17 explicitly utilized S-LCA methodologies, highlighting a significant research gap in this area [13]. This guide provides researchers and bioenergy professionals with a comprehensive framework for implementing S-LCA, complete with methodological protocols, visualization tools, and practical applications to enable a more holistic sustainability assessment of bioenergy systems.

## S-LCA Methodology: Principles and Framework

S-LCA is an iterative methodology that applies the systematic approach of conventional LCA while incorporating social science methodologies [13]. According to the **UNEP Guidelines (2020)**, the primary objective of conducting an S-LCA is to support decision-makers in selecting alternatives with social implications that affect the lives of workers, consumers, society, and other key stakeholders throughout the evaluated value chain [39]. The methodology distinguishes itself through its focus on social impacts on stakeholders, emphasizing the critical role of identifying and addressing impacts on affected or involved individuals.

The S-LCA framework follows a structured phases similar to environmental LCA, though with distinct social impact categories and assessment approaches:

*Table 1: Core Phases of Social Life Cycle Assessment*

| Phase | Description | Key Considerations for Bioenergy Systems |
|---|---|---|
| **Goal and Scope Definition** | Defines purpose, system boundaries, functional unit, and stakeholders | Consider regional variations in social risks and availability of social data |
| **Social Life Cycle Inventory** | Data collection on social indicators across the product life cycle | Combine generic database information with context-specific primary data |
| **Social Life Cycle Impact Assessment** | Evaluate social impacts on stakeholder categories | Translate inventory data into social risk or benefit scores |
| **Interpretation** | Analyze results, draw conclusions, and provide recommendations | Identify social hotspots and improvement opportunities across the value chain |

The methodological foundation of S-LCA is built upon international standards and guidelines, including the **UNEP Guidelines for Social Life Cycle Assessment of Products and Organizations (2020)**, which serve as the principal framework for developing an S-LCA [39]. These guidelines are further supported by fundamental international standards such as the Global Reporting Initiative (GRI), ISO 26000, SA 8000, and the OECD Guidelines for Multinational Enterprises.

A critical methodological distinction in S-LCA lies between **generic and specific assessments**. Generic assessments often utilize databases like the **Social Hotspots Database (SHDB)** to identify potential social risks, while specific assessments require site-specific data collection for more accurate and context-relevant results [39]. For comprehensive evaluations, a dual assessment approach combining both methods is recommended to provide a holistic view of social impacts.

## Current Research and Quantitative Findings in Bioenergy S-LCA

Recent applications of S-LCA to bioenergy systems reveal context-dependent social impacts across different geographical and technological contexts. A 2025 study of the F-CUBED Production System demonstrated markedly different social performance across European case studies, with results reported in **medium-risk-hour equivalents (mrheq)** [27]. The research examined three different feedstocks in Sweden, Italy, and Spain, finding heterogeneous social impact profiles that reflected regional socioeconomic conditions rather than the technology itself.

*Table 2: Social Impact Results from F-CUBED Bioenergy System Case Studies*

| Case Study Location | Feedstock | Social Performance | Key Impact Areas | Risk Level |
|---|---|---|---|---|
| **Sweden** | Paper biosludge | Substantial social benefits | Minimal social risk across categories | Low risk |
| **Spain** | Orange peel | Strong social benefit | Health and safety, labor rights | Low risk |
| **Italy** | Olive pomace | Significant social risks | Labor conditions, governance | High risk |

The findings from these case studies highlight that the **social sustainability of emerging bioenergy technologies is context-dependent** and sensitive to sectoral and regional socioeconomic conditions [27]. In the Swedish context, the treatment of paper biosludge delivered substantial benefits with minimal risk, while in Spain, the system demonstrated strong social benefits, particularly in health and safety and labor rights, indicating high institutional performance and good integration with local industry. Conversely, in Italy, the system revealed significant social risks, especially in biopellet production and electricity generation sectors, reflecting regional vulnerabilities in labor conditions and governance, suggesting that targeted mitigation strategies are recommended in contexts like Southern Italy.

Beyond these specific case studies, literature reviews indicate that employment and working conditions are the most frequently assessed social indicators in bioenergy S-LCA, largely due to their relative quantifiability [13]. The distribution of stakeholder attention in S-LCA studies shows a strong focus on workers (48% of indicators), followed by the local community (34%), society (9%), consumers (5%), value chain actors (3%), and children (1%) [27]. This distribution highlights potential blind spots in current assessment practices, particularly regarding intergenerational equity and impacts on downstream value chain actors.

Comparative studies between bio-based and conventional systems further demonstrate the value of S-LCA in sustainability assessments. Research on fertilizer value chains in Spain found that biofertilizers were more socially sustainable compared to conventional fertilizers but still exhibited inadequate social performance in areas such as gender equality, quality employment, and customer complaints [39]. This suggests that while bio-based options may represent social improvements, they do not automatically guarantee full social sustainability without targeted efforts.

## Experimental Protocols and Methodological Workflows

Implementing a robust S-LCA requires systematic protocols for data collection, impact assessment, and interpretation. The following section outlines detailed methodologies for conducting comprehensive social assessments of bioenergy systems.

**S-LCA Methodology Workflow**

The following diagram illustrates the integrated workflow for conducting a social life cycle assessment, combining both generic database and specific site-specific approaches:

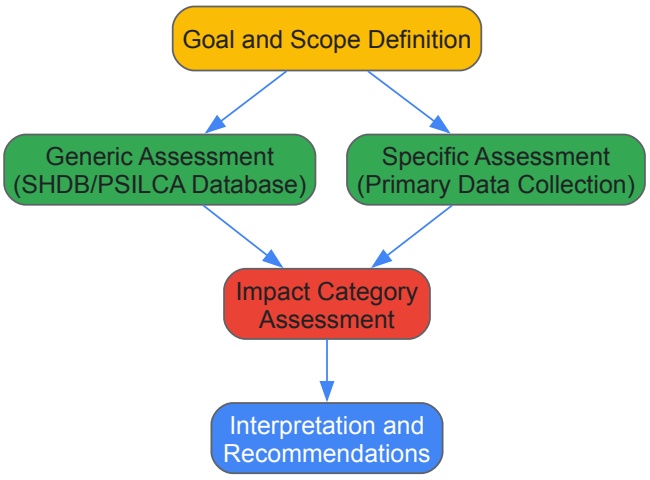


**Dual Assessment Methodology Protocol**

For comprehensive social impact evaluation, a dual assessment approach is recommended:

**Step 1: Generic Assessment Using Social Databases**

- Utilize the **Social Hotspots Database (SHDB)** or **PSILCA** to identify potential social risks across the bioenergy value chain
- Map the entire supply chain geographically and sectorally
- Calculate **risk levels** based on country-specific and sector-specific social indicators
- Generate initial social hotspot identification for prioritization

**Step 2: Specific Assessment Through Organizational Approach**

- Collect primary organizational data using the **Performance Reference Points Method** from UNEP Guidelines
- Conduct stakeholder surveys and interviews with workers, local communities, and value chain actors
- Apply **participant observation** and direct collaboration with organizations involved
- Assess site-specific social performance using validated indicators

**Step 3: Impact Assessment and Interpretation**

- Harmonize impact categories between SHDB and UNEP typologies
- Calculate results in comparable units (e.g., medium-risk-hour equivalents)
- Identify significant social risks and opportunities across stakeholder categories
- Develop context-specific mitigation strategies for high-risk areas

**Stakeholder Engagement Protocol**

Effective S-LCA requires robust stakeholder engagement to capture context-specific social issues:

**Stakeholder Identification and Mapping:**

- Identify all relevant stakeholders across the bioenergy value chain
- Categorize stakeholders according to UNEP stakeholder categories: workers, local community, value chain actors, consumers, and society
- Prioritize engagement with vulnerable or marginalized groups who may be disproportionately affected

**Data Collection Methods:**

- **Surveys**: Structured questionnaires for quantitative data collection on working conditions, health and safety, and community relations
- **Interviews**: Semi-structured interviews with key informants to explore complex social issues
- **Focus Groups**: Facilitated discussions with community members to identify social perceptions and concerns

- **Multi-stakeholder Workshops**: Participatory sessions to validate findings and co-develop improvement strategies

The integration of stakeholder engagement is particularly crucial for identifying and assessing relevant social impact categories that may not be captured by generic indicators, such as those related to gender and ethnicity-related social norms [40].

## Research Reagent Solutions: S-LCA Tools and Databases

Implementing a scientifically rigorous S-LCA requires specialized tools and databases comparable to research reagents in laboratory sciences. The following table outlines essential resources for conducting social assessments of bioenergy systems:

*Table 3: Essential S-LCA Research Tools and Databases*

| Tool/Database | Type | Primary Function | Application in Bioenergy S-LCA |
|---|---|---|---|
| **Social Hotspots Database (SHDB)** | Database | Provides country- and sector-specific social risk data | Identify social hotspots across global bioenergy supply chains |
| **PSILCA** | Database | Social and environmental life cycle inventory database | Assess social risks in complex biomass supply networks |
| **SimaPro** | Software | Quantitative modeling of social and environmental impacts | Calculate social impacts per functional unit (e.g., per 1 kWh electricity) |
| **UNEP Methodological Sheets** | Framework | Guidance on social indicators and data collection | Ensure comprehensive assessment of all relevant stakeholder categories |
| **Performance Reference Points Method** | Assessment Method | Organization-specific social performance evaluation | Collect and assess primary social data from bioenergy operations |

These tools enable researchers to move beyond simplistic employment metrics toward comprehensive social assessments that capture nuances across different cultural and regulatory contexts. The SHDB, in particular, has been widely applied in bioenergy S-LCA studies, with approximately 35% of reviewed publications utilizing social databases for their assessments [27]. However, it is important to note that the application of these databases has been predominantly associated with studies conducted in the Global North (95%), revealing a strong alignment between Northern research perspectives and these database structures [27].

## Visualization Techniques for S-LCA Results

Effective communication of S-LCA findings requires specialized visualization approaches that capture both quantitative metrics and qualitative social dimensions. The following diagram illustrates the relationship between different assessment approaches and their contribution to a comprehensive social profile:

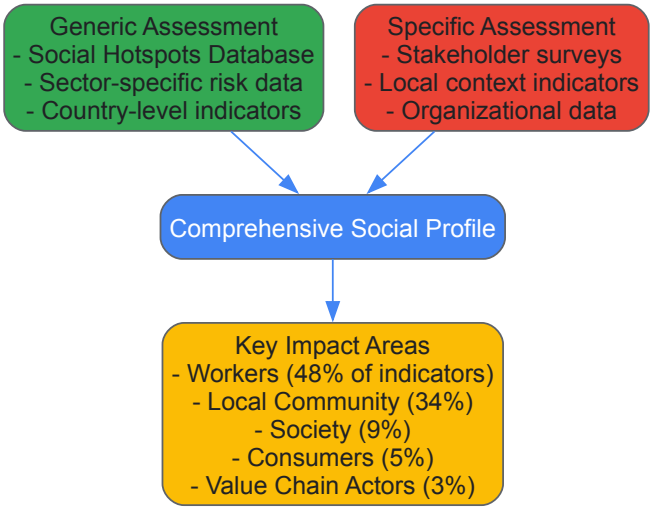


## Future Directions and Research Agenda

The field of S-LCA for bioenergy systems is rapidly evolving, with several critical research frontiers emerging. Future methodological advancements should focus on **improving context-specificity** in social assessments, particularly for applications in the Global South where generic databases may not adequately capture local social dynamics and vulnerabilities [40]. There is also a pressing need to develop better methods for incorporating **non-quantifiable social impacts** and improving result interpretation to enhance the overall social assessment [13].

Temporal dimensions represent another important frontier, with prospective S-LCA approaches needed to evaluate emerging bioenergy technologies before large-scale deployment [40]. Such prospective assessments can help identify potential social risks and opportunities early in the technology development process, enabling more sustainable design choices.

The integration of S-LCA with environmental LCA and life cycle costing to form comprehensive **Life Cycle Sustainability Assessment (LCSA)** represents the holistic future of bioenergy sustainability evaluation [39]. This integrated approach ensures that social dimensions are not marginalized in sustainability decisions and that trade-offs between environmental, economic, and social impacts are explicitly considered.

Finally, greater emphasis on **stakeholder inclusion** is essential to enhance engagement with communities and other stakeholders to ensure a comprehensive and relevant social assessment that considers social acceptance [13]. This includes developing more inclusive methodologies that capture the perspectives of vulnerable groups and address context-specific social issues such as gender equality and ethnic inclusion.

Integrating Social Life Cycle Assessment into the sustainability evaluation of bioenergy systems is no longer optional but essential for a genuinely holistic sustainability view. As demonstrated by recent research, S-LCA provides critical insights into the social dimensions of bioenergy technologies, revealing significant variations in social performance across different geographical and technological contexts. The methodology, tools, and protocols outlined in this technical guide provide researchers and bioenergy professionals with a comprehensive framework for implementing S-LCA in both research and industrial applications.

Moving forward, the continued development and standardization of S-LCA methodologies will be crucial for ensuring that the transition to bioenergy and broader bioeconomy models contributes not only to environmental sustainability but also to social equity and just development outcomes. By expanding the scope of sustainability assessment to systematically include social dimensions, researchers and practitioners can help guide the development of bioenergy systems that are truly sustainable across all three pillars of sustainability.

The integration of **Life Cycle Sustainability Assessment (LCSA)** and **Digital Product Passports (DPPs)** represents a paradigm shift in environmental sustainability evaluation, particularly for bioenergy systems. This whitepaper examines these emerging frameworks that address the limitations of traditional Life Cycle Assessment (LCA) by incorporating dynamic data flows, circularity principles, and enhanced transparency across product life cycles. For researchers and professionals in bioenergy development, these approaches enable more accurate sustainability benchmarking, robust verification of environmental claims, and data-driven decision-making aligned with evolving regulatory landscapes such as the EU Ecodesign for Sustainable Products Regulation (ESPR). The transition from static LCA to integrated LCSA and DPP frameworks promises to significantly advance the reliability and applicability of sustainability assessments in complex bioenergy value chains.

### Conceptual Framework and Evolution from LCA

**Life Cycle Sustainability Assessment (LCSA)** represents the broadening of traditional environmental Life Cycle Assessment (LCA) into a comprehensive trans-disciplinary framework for evaluating sustainability impacts. Where conventional LCA primarily addresses environmental burdens, LCSA expands this perspective to integrate **three complementary methodologies**: environmental LCA, Life Cycle Costing (LCC), and Social-LCA (S-LCA). This integrated approach facilitates a more holistic understanding of sustainability across product systems, including complex bioenergy pathways [41].

LCSA functions not as a single model but as a **structured framework for model selection and integration**, guiding researchers to identify and apply the most appropriate disciplinary models to address specific sustainability questions. This flexibility is particularly valuable for bioenergy systems, where sustainability implications span environmental, economic, and social dimensions across agricultural, processing, distribution, and utilization phases. The framework continues to evolve through methodological developments that incorporate forecasting models, link with other analytical tools like Material Flow Analysis (MFA), and improve applicability across different analysis levels from products to entire sectors [41].

### Methodological Foundations

The methodological foundation of LCSA builds upon the established ISO standards for LCA (ISO 14040:2006 and ISO 14044:2006) while incorporating additional disciplinary frameworks. The core principle involves **systematic integration** of models that address the environmental, economic, and social dimensions of sustainability throughout a product's life cycle. This integration enables researchers to identify potential trade-offs and synergies between different sustainability objectives that might be overlooked when dimensions are assessed in isolation [41].

For bioenergy systems specifically, this comprehensive approach is critical due to the interconnected nature of sustainability challenges. For instance, decisions about feedstock selection (e.g., agricultural residues versus dedicated energy crops) carry implications across all three sustainability dimensions: carbon footprint (environmental), production costs (economic), and land use rights (social). The LCSA framework provides the structure to evaluate these interconnected impacts systematically, supporting more robust and defensible sustainability claims for bioenergy products [42] [41].

## Digital Product Passports: Technological Enablers of Transparency

### Concept and Regulatory Context

**Digital Product Passports (DPPs)** are structured digital records designed to collect and share comprehensive data about a product and its supply chain across the entire value chain. Mandated under the **EU Ecodesign for Sustainable Products Regulation (ESPR)**, DPPs serve as a key implementation mechanism for the Circular Economy Action Plan (CEAP) by enhancing transparency and enabling informed decision-making for all stakeholders, including consumers, regulators, and supply chain partners [43] [44].

The fundamental objective of DPPs is to support the transition toward a more circular economy by providing **standardized access to product information** that was previously fragmented or inaccessible. For bioenergy products, this means creating a verifiable digital record that tracks sustainability metrics from feedstock origin through processing, distribution, utilization, and end-of-life management. The ESPR establishes the legal framework for DPPs, with specific technical requirements and implementation timelines varying by product category [44] [45].

#### Technical Requirements and Data Structure

DPPs must comply with specific technical requirements to ensure interoperability, security, and usability across supply chains. The core technical specifications include:

- **Unique Product Identifier**: Each product must have a unique ID linked via a data carrier (QR code, RFID, or NFC tag) [43] [45]
- **Standards Compliance**: DPPs must follow ISO/IEC 15459:2015 standards to ensure global interoperability [43]
- **Machine-Readable Format**: All information must be structured, machine-readable, and based on open standards [43]
- **Comprehensive Product Information**: Key details about the product model, batch, or individual item [43]
- **Controlled Access**: Regulated access levels for different stakeholder groups to protect sensitive information [43]

*Table 1: Core Technical Requirements for Digital Product Passports*

| Requirement | Description | Relevant Standard/Regulation |
|---|---|---|
| Unique Identifier | Single, unique ID for product identification | ISO/IEC 15459:2015 |
| Data Carrier | Physical/virtual link to passport data (QR, RFID, NFC) | ESPR Annex III |
| Machine-Readability | Structured data in open, searchable format | ESPR Article 9 |
| Access Control | Tiered information access for different stakeholders | ESPR Article 10 |
| Data Integrity | Secure, tamper-resistant data storage and transfer | Decentralized systems/blockchain |

For bioenergy products, the DPP would typically contain information on **feedstock origins**, **processing methodologies**, **carbon footprint data**, **material composition**, and **end-of-life handling instructions**. This structured approach enables verifiable sustainability claims and facilitates compliance with evolving regulatory requirements such as the Renewable Energy Directive (RED) [43] [44] [45].

## Integration of LCSA and DPPs in Bioenergy Research

#### Synergistic Framework for Enhanced Sustainability Assessment

The integration of LCSA and DPPs creates a powerful synergistic framework that addresses critical limitations in current sustainability assessment methodologies for bioenergy systems. While LCSA provides the **comprehensive assessment methodology** covering environmental, economic, and social dimensions, DPPs offer the **technological infrastructure** for data collection, verification, and sharing throughout the product life cycle. This combination enables a shift from static, point-in-time assessments to **dynamic, data-driven sustainability evaluation** [46] [43].

For bioenergy researchers, this integration facilitates continuous monitoring and improvement of sustainability performance based on real-world data. For example, a DPP attached to a specific batch of wood pellets could contain LCSA-relevant data including feedstock type (sawdust, roundwood, thinning residues), geographic origin of biomass, processing energy inputs, transportation distances, and emissions profiles. This granular, batch-specific data significantly enhances the precision and reliability of LCSA studies by replacing generic database values with actual operational data [46] [47].

#### Dynamic and Circular LCSA Applications

Recent research has explored the development of **Dynamic and Circular Life Cycle Sustainability Assessments (DC-LCSAs)** that incorporate real-time data flows and circular economy principles. In the context of bioenergy systems, this approach addresses the temporal and spatial variations inherent in biomass production and processing. The dynamic aspect enables researchers to account for seasonal variations in feedstock availability, changing energy grids, and evolving processing technologies, while the circularity dimension focuses on optimizing resource loops and minimizing waste throughout the system [46].

The integration of DPPs with DC-LCSA is particularly valuable for comparative assessments of different bioenergy pathways. For instance, research on wood pellet supply chains demonstrates how different feedstock sources significantly influence environmental impacts. One study found that

pellets produced from whole trees from forest thinning operations (S3) showed a **46% reduction in Global Warming Potential** compared to those from sawdust (S1), along with substantial reductions in other impact categories including Ozone Depletion Potential (6.6%), Photochemical Ozone Creation Potential (14.8%), and Human Toxicity Potential (13.2%) [47].

*Table 2: Comparative LCA Results for Different Wood Pellet Supply Chains (per 1 MJ thermal energy)* [47]

| Impact Category | Unit | S1: Sawdust | S2: Roundwood | S3: Whole Trees (Thinning) | S4: Logging Residues |
|---|---|---|---|---|---|
| **Global Warming Potential (GWP)** | kg $CO_2$ eq | 0.015 | 0.018 | 0.008 | 0.010 |
| **Ozone Depletion Potential (ODP)** | kg R11 eq | 1.21E-08 | 1.25E-08 | 1.13E-08 | 1.19E-08 |
| **Photochemical Ozone Creation Potential (POCP)** | kg Ethene eq | 4.05E-06 | 4.88E-06 | 3.45E-06 | 3.72E-06 |
| **Human Toxicity Potential (HTP)** | kg DCB eq | 0.96 | 1.12 | 0.83 | 0.89 |

When enhanced with DPPs, such comparative assessments can incorporate actual supply chain data, enabling more accurate and verifiable sustainability profiling. The DPP becomes both a **data source for LCSA** and a **communication vehicle** for its results, creating a continuous improvement loop where sustainability assessments inform operational decisions and operational data refines sustainability models [46] [47].

## Experimental Protocols and Methodologies

### LCSA Implementation Protocol for Bioenergy Systems

Implementing a comprehensive LCSA for bioenergy systems requires a systematic, multi-phase approach that integrates environmental, economic, and social assessment methodologies. The following protocol outlines the key stages:

#### Phase 1: Goal and Scope Definition

- Define specific research questions and intended applications
- Determine system boundaries using a cradle-to-grave approach
- Establish functional unit appropriate for bioenergy comparisons (e.g., 1 MJ of thermal energy)
- Identify impact categories aligned with bioenergy sustainability priorities (GWP, ODP, POCP, HTP)

#### Phase 2: Life Cycle Inventory (LCI) Compilation

- Collect primary data from operational bioenergy facilities
- Supplement with secondary data from reputable sources (Ecoinvent, GaBi databases)
- Document geographical, technological, and temporal representativeness
- Identify data gaps and plan for primary data collection

#### Phase 3: Life Cycle Impact Assessment (LCIA)

- Apply appropriate impact assessment methods (CML, ReCiPe, TRACI)
- Calculate category indicator results for environmental, economic, and social dimensions
- Conduct normalization and weighting where appropriate
- Perform uncertainty and sensitivity analysis

#### Phase 4: Interpretation and Validation

- Evaluate results for significance, completeness, and consistency
- Check sensitivity to key assumptions and data quality
- Develop conclusions and recommendations constrained by limitations
- Conduct critical review as appropriate for study purpose [42] [41] [47]

This protocol aligns with ISO 14040:2006 and ISO 14044:2006 standards while incorporating methodological expansions necessary for comprehensive sustainability assessment. For bioenergy systems specifically, special attention should be paid to modeling biogenic carbon flows, accounting for co-products, and addressing spatial and temporal variations in feedstock production.

### DPP Implementation and Data Collection Protocol

Implementing DPPs for bioenergy research involves both technical integration and stakeholder engagement throughout the value chain. The following protocol outlines a systematic approach:

**Phase 1: Data Gap Analysis and System Design**

- Audit existing product data sources (ERP, PLM, supplier databases)
- Identify data gaps for DPP compliance based on ESPR requirements
- Map information flows across the bioenergy value chain
- Design data collection templates for suppliers and operational units

**Phase 2: Technology Infrastructure Development**

- Select appropriate data carriers (QR codes, RFID, NFC) based on product characteristics
- Establish data storage infrastructure (centralized vs. decentralized)
- Implement access control mechanisms for different stakeholder groups
- Develop APIs for interoperability with existing systems

**Phase 3: Stakeholder Engagement and Data Collection**

- Establish clear data requirements and formats for supply chain partners
- Implement secure data transfer protocols protecting proprietary information
- Validate data quality through automated checks and manual audits
- Establish update procedures for dynamic data elements

**Phase 4: Integration with LCSA Framework**

- Map DPP data fields to LCSA input requirements
- Automate data transfer from DPP to LCSA modeling software
- Establish feedback mechanisms to improve data collection based on LCSA results
- Develop visualization tools for communicating LCSA results through DPP interfaces [43] [44] [45]

This implementation protocol emphasizes the iterative relationship between DPPs and LCSA, where DPPs provide the data foundation for robust LCSAs, and LCSA results inform continuous improvement of DPP data collection priorities.

## Visualization of Integrated Framework

The relationship between LCSA and DPPs and their implementation in bioenergy systems can be visualized through the following conceptual framework:

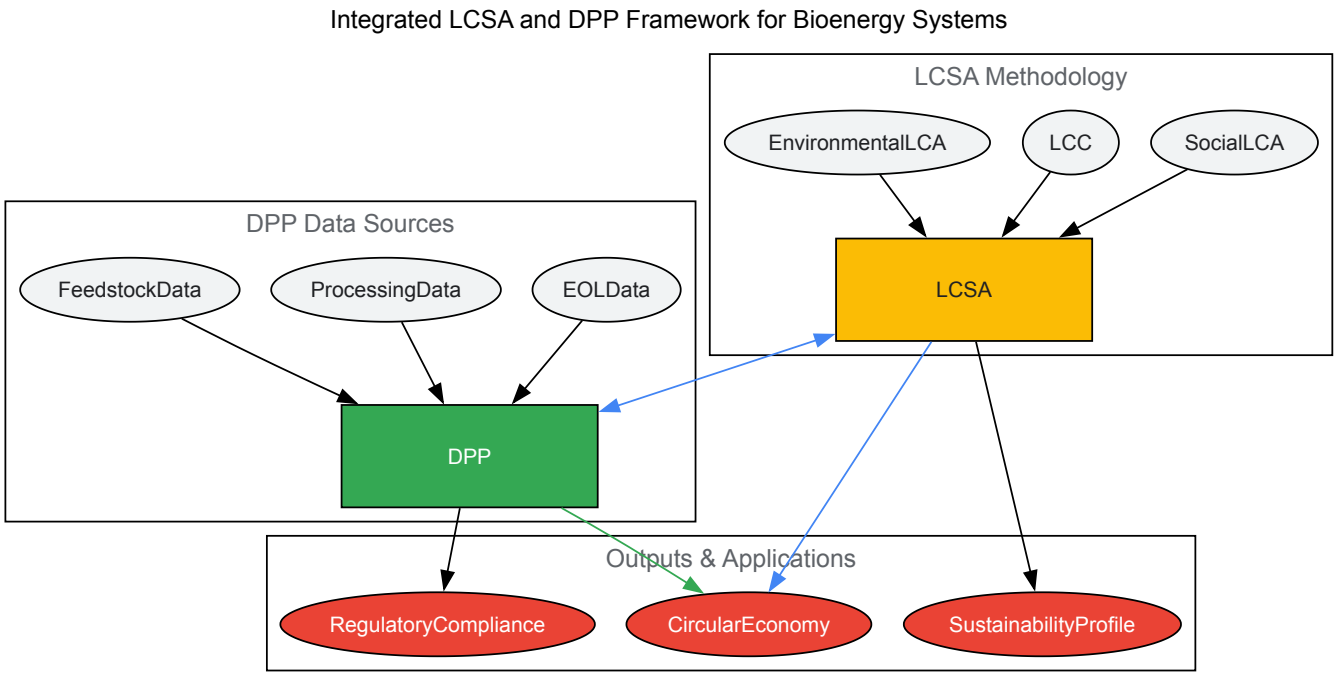


**Figure 1**: Integrated LCSA and DPP Framework for Bioenergy. This diagram illustrates the synergistic relationship between LCSA methodology and DPP data infrastructure, showing how they combine to produce comprehensive sustainability outputs for bioenergy systems.

The data flow and technical implementation of DPPs supporting LCSA can be further detailed through the following architecture:

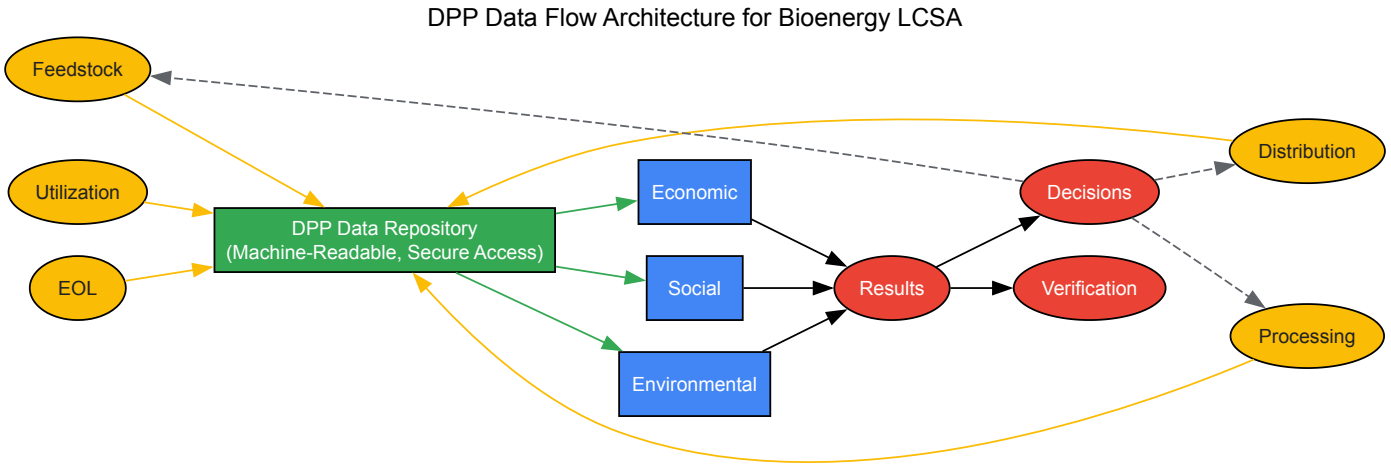


**Figure 2**: DPP Data Flow Architecture for Bioenergy LCSA. This diagram details how DPPs collect and structure data across the bioenergy life cycle to support comprehensive LCSA, creating a continuous improvement feedback loop.

Implementing integrated LCSA and DPP frameworks requires specific methodological tools and technical resources. The following table summarizes key solutions relevant to bioenergy researchers:

*Table 3: Essential Research Tools for LCSA and DPP Implementation*

| Tool Category | Specific Solutions | Application in Bioenergy Research | Key Features |
|---|---|---|---|
| **LCA Software Platforms** | GaBi Software, OpenLCA, SimaPro | Modeling environmental impacts of bioenergy pathways | Database integration, impact assessment methods, scenario modeling |
| **LCSA Methodological Frameworks** | ISO 14040/14044, CML, ReCiPe | Comprehensive sustainability assessment | Standardized methodologies, normalization approaches, uncertainty analysis |
| **DPP Technology Solutions** | Circularise, inRiver PIM, dedicated DPP platforms | Implementing digital product passports for bioenergy | Data structuring, access control, interoperability features |
| **Data Collection Technologies** | QR codes, RFID, NFC, IoT sensors | Capturing life cycle data across bioenergy supply chains | Unique identification, automated data capture, real-time monitoring |
| **Data Security Solutions** | Zero-knowledge proofs, blockchain, encryption | Protecting proprietary information in DPPs | Selective disclosure, tamper-resistant records, privacy preservation |

These tools collectively enable researchers to implement the methodological protocols outlined in Section 4, addressing both the analytical requirements of LCSA and the data infrastructure needs of DPPs. For bioenergy applications specifically, tools should be selected for their ability to handle the distinctive characteristics of bioenergy systems, including biogenic carbon accounting, spatial variability in feedstock production, and complex co-product allocation.

## Implementation Roadmap and Regulatory Timeline

The implementation of DPPs follows a phased timeline across product categories, with implications for bioenergy researchers and practitioners. The current implementation roadmap based on EU regulations includes:

*Table 4: DPP Implementation Timeline by Product Category*

| Product Category | Expected Implementation | Key Regulatory Drivers | Relevance to Bioenergy |
|---|---|---|---|
| **Batteries** | February 2027 | EU Battery Regulation | Energy storage systems for bioenergy |
| **Construction Products** | 2028 | Construction Products Regulation | Bioenergy facility infrastructure |
| **Textiles** | 2030 (phased from 2027) | EU Strategy for Sustainable and Circular Textiles | Limited direct relevance |

| Product Category | Expected Implementation | Key Regulatory Drivers | Relevance to Bioenergy |
|---|---|---|---|
| **Electronics** | To be determined | Ecodesign for Sustainable Products Regulation | Control systems for bioenergy plants |
| **Furniture** | To be determined | Ecodesign for Sustainable Products Regulation | Limited direct relevance |
| **Iron, Steel, Aluminum** | 2030 | Ecodesign for Sustainable Products Regulation | Bioenergy processing equipment |
| **Bioenergy Products** | Not yet specified | Renewable Energy Directive (RED) | Direct relevance for future compliance |

While bioenergy products are not yet explicitly included in DPP mandates, the broader regulatory trajectory suggests eventual inclusion, particularly for traded bioenergy commodities like wood pellets and liquid biofuels. Proactive adoption of DPP frameworks offers bioenergy researchers opportunity to shape future requirements and demonstrate leadership in sustainability transparency [48] [45].

For research planning, this timeline suggests a strategic approach:

- **Short-term (2025-2026)**: Develop pilot DPP implementations for research projects, establish data collection protocols, and build stakeholder partnerships.
- **Medium-term (2027-2029)**: Scale successful DPP implementations, integrate with LCSA methodologies, and contribute to standards development.
- **Long-term (2030+)**: Establish comprehensive DPP integration across bioenergy value chains, enabling robust dynamic LCSA and regulatory compliance.

The integration of **Life Cycle Sustainability Assessment** and **Digital Product Passports** represents a significant advancement in sustainability evaluation methodologies for bioenergy systems. By combining the comprehensive assessment framework of LCSA with the transparent data infrastructure of DPPs, researchers can address critical limitations of traditional LCA, including static assessments, data opacity, and limited circularity considerations.

For bioenergy researchers and professionals, these integrated approaches enable more **accurate sustainability profiling**, enhanced **verification of environmental claims**, and improved **decision-support for technology development**. The technical protocols and implementation roadmaps outlined in this whitepaper provide a foundation for adopting these emerging methodologies, with particular relevance for comparative assessment of bioenergy pathways and compliance with evolving regulatory requirements.

As these frameworks continue to develop, bioenergy researchers have opportunity to contribute to methodological refinements and standards development, particularly in addressing sector-specific challenges such as biogenic carbon accounting, spatial and temporal variations in feedstock production, and circularity optimization in bioenergy value chains.

## Overcoming Critical Challenges in Bioenergy LCA

Life Cycle Assessment (LCA) is a systematic method for evaluating the environmental impacts associated with all stages of a product's life cycle, from raw material extraction to disposal, use, or recycling [1]. For bioenergy systems, which include feedstocks like wood chips, agricultural residues, and energy crops, the application of LCA is particularly complex due to inherent variability in biomass properties and multi-staged, often opaque, supply chains [49] [50]. The reliability of any LCA is fundamentally constrained by the quality and completeness of its underlying life cycle inventory (LCI). Data gaps or poor-quality data can lead to significant uncertainties, making it difficult to draw robust conclusions about the sustainability of bioenergy pathways such as Biogas, Renewable Natural Gas, and Sustainable Aviation Fuel (SAF) [1] [50]. This guide addresses the critical challenges of data availability and quality within these complex supply chains, providing researchers and LCA practitioners with methodologies to identify, quantify, and mitigate data-related uncertainties, thereby enhancing the credibility of LCA outcomes for informed decision-making.

Bioenergy supply chains involve numerous stages, each contributing data for the LCI. The primary challenge lies in the inherent variability of biomass and the logistical complexity of its journey from source to energy conversion. The table below summarizes the major data categories and their associated challenges.

*Table 1: Key Data Categories and Challenges in Bioenergy LCA*

| Data Category | Description | Specific Data Challenges |
|---|---|---|
| **Feedstock Production** | Data on agricultural/forestry practices, yields, fertilizer/pesticide use, and land use changes. | Spatial and temporal variability; lack of standardized data collection; uncertainty in indirect land use change (iLUC) emissions [50]. |
| **Feedstock Properties** | Characteristics like moisture content, particle size, calorific value, and chemical composition. | High inherent variability due to feedstock type, origin, and season; difficulties in obtaining representative samples [49]. |

| Data Category | Description | Specific Data Challenges |
|---|---|---|
| **Transportation & Logistics** | Distances, modes of transport, fuel types, and handling losses. | Complex routing with multiple transfer points; lack of granular data on fuel consumption for specific logistics operations. |
| **Conversion Process** | Data on energy conversion efficiency, emissions, and ancillary inputs at the biorefinery or power plant. | Proprietary technology information; sensitivity of data to plant-specific configurations and operating conditions [50]. |
| **Co-product Management** | Handling and crediting of co-products (e.g., digestate from biogas, glycerin from biodiesel). | Allocation methodologies (mass, energy, economic) can significantly influence results; market dynamics for co-products are fluid [1]. |

A significant, often-overlooked challenge is the **variability in biofuel feedstocks**. Characteristics such as moisture content, particle size, and the presence of contaminants introduce substantial inconsistencies, making it difficult to standardize energy measurements across shipments and batches [49]. For instance, the moisture content of wood chips directly impacts their net calorific value, and without accurate, batch-level data, the LCA's energy balance and emission factors can be significantly skewed. Traditional manual sampling and lab analysis are prone to human error and create data gaps, failing to capture the full variability of the material stream [49].

Furthermore, conducting a **Prospective LCA (pLCA)** for emerging bioenergy technologies like Bioenergy with Carbon Capture and Storage (BECCS) introduces additional layers of uncertainty. These studies require forecasting future background systems (e.g., a decarbonized electricity grid) and scaling up foreground processes from laboratory to industrial scale, which often relies on assumptions and extrapolations due to a lack of commercial-scale data [51] [50].

## Methodological Framework for Data Gap Analysis and Mitigation

A systematic, multi-pronged approach is essential to tackle data gaps. The following workflow outlines a robust methodology, from data scoping to uncertainty management.

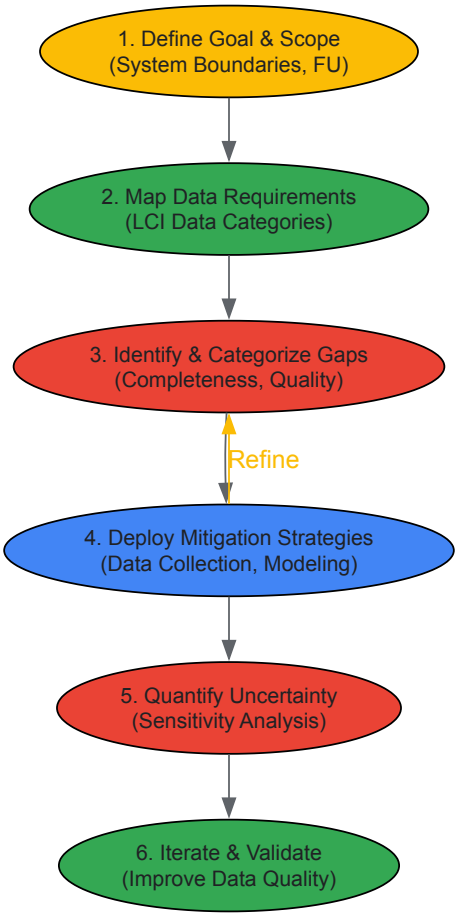


**Figure 1**: A systematic workflow for addressing data gaps in LCA.

### Data Mapping and Gap Categorization

The first step is a comprehensive data mapping exercise aligned with the LCA's goal and scope. This involves creating a detailed matrix of all required data points for the life cycle inventory (LCI) and cross-referencing them with available data sources. Gaps should be categorized by type:

- **Completeness Gaps:** Data is entirely missing (e.g., specific pesticide application rates for a novel feedstock).
- **Quality Gaps:** Data exists but is outdated, non-representative (e.g., from a different geographical or technological context), or of unknown precision.
- **Temporal Gaps:** A lack of time-series data needed to understand variability or for prospective assessments.

### Advanced Data Collection and Management Protocols

To overcome the challenges of biomass variability, advanced data collection protocols are necessary.

- **Integrated Data Recording:** Implement automated systems at key supply chain nodes (e.g., vehicle scales, sampling stations) to collect data on energy yield per batch, moisture content, and source information [49]. This minimizes human error and provides a continuous, real-time data flow.
- **Centralized Data Platform:** Integrate multiple data sources (lab analyses, logistics records, process control systems) into a unified platform. This enables cross-verification and provides a comprehensive view for identifying inefficiencies and optimizing processes [49].

*Table 2: Experimental Protocols for Key Bioenergy Data Collection*

| Measurement Target | Standard Experimental Protocol | Key Parameters & Tools |
|---|---|---|
| **Biomass Calorific Value** | ASTM D5865 / ISO 1928: Bomb Calorimetry | Uses an oxygen bomb calorimeter to measure the Higher Heating Value (HHV) of a solid fuel sample under controlled conditions. |
| **Biomass Moisture Content** | ASTM E871 / ISO 18134: Oven Drying | Sample is weighed, dried in an oven at 105±2°C until constant mass, and re-weighed to determine moisture content loss. |
| **Sustainable Biomass Traceability** | Chain-of-Custody (CoC) certification (e.g., ISCC, FSC) | Documentary and physical verification systems to track biomass from origin to final use, ensuring compliance with sustainability criteria (e.g., RED III) [49]. |

### Modeling and Data Estimation Strategies

For gaps that cannot be filled through direct measurement, structured estimation techniques are required.

- **Process Simulation:** Use engineering process simulation software (e.g., Aspen Plus) to model conversion processes where operational data is scarce, based on fundamental chemical engineering principles.
- **Proxy Data and Scaling:** Use data from a similar, well-established technology or process as a proxy. For scaling laboratory data, apply well-documented scaling factors and explicitly state all assumptions.
- **Hybrid LCA:** Combine process-based LCA with input-output analysis (Environmentally Extended Input-Output Analysis - EEIOA) to fill gaps, especially for background system data or minor inputs [52].

### Uncertainty and Sensitivity Analysis

A crucial final step is to quantify the influence of data uncertainties on the overall LCA results. This involves:

- **Monte Carlo Simulation:** Running the LCA model thousands of times with input parameters varying according to their probability distributions (e.g., a normal distribution for moisture content). The output is a probability distribution for impact category results, providing a confidence interval.
- **Global Sensitivity Analysis (GSA):** Using techniques like Sobol' indices to apportion the output variance to different input parameters. This identifies which data gaps have the most significant effect on the results and should be prioritized for refinement.

*Table 3: Essential Research Reagents and Solutions for Bioenergy LCA*

| Tool / Resource | Function in Bioenergy LCA Research |
|---|---|
| **LCA Software (e.g., OpenLCA, SimaPro)** | Core platform for modeling the product system, managing life cycle inventory data, and performing impact assessments. |
| **Prospective LCI Database (e.g., pLCIdb)** | Provides future-oriented background data (e.g., for energy, transport) essential for conducting Prospective LCA of emerging technologies [51]. |

| Tool / Resource | Function in Bioenergy LCA Research |
|---|---|
| **Bomb Calorimeter** | Laboratory instrument used to determine the calorific value (energy content) of solid and liquid biofuel feedstocks, a critical parameter for energy output calculations. |
| **Automated Sampling & Weighing Systems** | Integrated into the supply chain to provide accurate, real-time data on biomass quality (moisture, impurities) and quantity, reducing data gaps and uncertainty [49]. |
| **Centralized Data Management Platform** | A software solution (e.g., Once by Pinja) that streamlines the management of fuel materials, automates processes, and centralizes real-time data for reporting and decision-making [49]. |

In the context of bioenergy systems research, robust LCA outcomes are inextricably linked to data integrity. The complex and variable nature of biomass supply chains presents significant challenges, making a systematic approach to data management non-negotiable. By implementing the methodologies outlined—comprehensive data gap analysis, advanced automated data collection, structured modeling, and rigorous uncertainty quantification—researchers can significantly enhance the reliability of their assessments. This, in turn, provides decision-makers in industry and policy with the credible evidence needed to steer investments and regulations towards truly sustainable bioenergy solutions. As the field evolves, the integration of robust data practices with emerging methods like pLCA will be critical for accurately evaluating the promise of advanced bioenergy and negative emission technologies.

Life Cycle Assessment (LCA) has emerged as a fundamental tool for quantifying the environmental sustainability of bioenergy systems, informing both corporate strategy and regulatory policy. The ISO standards 14040 and 14044 provide a framework for conducting LCA studies, establishing principles for impact assessment and reporting. However, these standards leave significant scope for interpretation in their implementation, creating methodological flexibility that can undermine the credibility and comparability of results. Within the bioenergy sector, where LCA forms the basis for compliance with renewable energy targets and sustainability certifications, this flexibility presents substantial pitfalls for researchers and policymakers. The global and complex nature of bioenergy supply chains, coupled with market forces that can trigger significant system-wide changes, makes consistent methodological application particularly challenging yet critically important for meaningful sustainability governance.

## Quantitative Analysis of Current Methodological Practices

Recent reviews of biorefinery LCA studies reveal significant inconsistencies in methodological application across the research community. An analysis of 59 contemporary LCA biorefinery studies demonstrates concerning patterns in methodological transparency and comprehensiveness [53].

*Table 1: Methodological Completeness in Bioenergy LCA Studies (n=59)*

| Methodological Element | Implementation Rate | Key Findings |
|---|---|---|
| **Primary Data Usage** | 28% | Majority rely on secondary or generic data without uncertainty quantification |
| **Uncertainty/Sensitivity Analysis** | 61% | 39% of studies omit uncertainty analysis entirely |
| **Land Use Change (LUC) Consideration** | 16% | Only 8% include direct LUC; 8% include indirect LUC |
| **Product End-of-Life Assessment** | 14% | Most studies omit disposal or recycling impacts |
| **Allocation Methods** | Highly variable | Energy, mass, and economic allocation used inconsistently |

The data reveals that most studies do not provide comprehensive LCA assessments, often lacking detail on methodological decisions, omitting key parts of the value chain, or using generic data without proper uncertainty analyses [53]. This methodological inconsistency is particularly problematic given that bioenergy systems are often evaluated against fossil fuel alternatives, where seemingly small variations in calculation methodologies can significantly alter the perceived climate benefits.

## Methodological Pitfalls in Bioenergy LCA Implementation

### The Allocation Conundrum

The ISO standards provide hierarchical guidance for handling multi-functionality in bioenergy systems but offer multiple permissible allocation procedures. This flexibility has led to widely divergent practices that complicate direct study comparisons. For example, the European Renewable Energy Directive specifies energy-based allocation for biofuels, but this method cannot be easily employed for other bioenergy systems like anaerobic digestion, which generates valuable co-products with negligible energy content [16]. Studies applying different allocation methods (mass, economic, energy-based) to identical bioenergy systems can yield dramatically different carbon intensity results, creating opportunities for selective methodology application to achieve favorable outcomes.

### System Boundary Delineation

The definition of system boundaries represents another critical area of methodological flexibility with profound implications for bioenergy LCA results. The ISO standards require system boundaries to be defined consistently with the goal and scope but provide limited specific guidance for bioenergy systems. This has resulted in studies with highly variable boundary decisions, particularly regarding:

- **Inclusion of land use changes**: Only 16% of studies comprehensively address either direct or indirect land use changes, despite their potentially dominant contribution to greenhouse gas emissions [53].
- **Upstream agricultural inputs**: Variations in inclusion of fertilizer production, soil emissions, and agricultural energy use.
- **Infrastructure and capital equipment**: Inconsistent accounting of manufacturing facilities, processing equipment, and transportation infrastructure.
- **End-of-life scenarios**: Only 14% of studies consider product end-of-life within their scope [53].

### Data Quality and Uncertainty Management

The prevalence of generic data in bioenergy LCA studies (72% rely exclusively on secondary data) introduces significant uncertainties that are rarely quantified or transparently communicated [53]. The absence of uncertainty analysis in 39% of studies means that decision-makers lack understanding of the confidence intervals around sustainability metrics, potentially leading to misguided policy decisions. Furthermore, studies utilizing similar input data but different uncertainty propagation methods can yield substantially different outcome ranges, creating confusion regarding the reliability of bioenergy sustainability claims.

## Experimental Protocol for Systematic Methodology Assessment

To address these methodological challenges, researchers should implement a standardized assessment protocol when conducting or evaluating bioenergy LCAs. The following experimental protocol provides a structured approach for methodology documentation and analysis:

### Goal and Scope Definition Protocol

- **Functional Unit Specification**: Precisely define the functional unit ensuring service-based comparison (e.g., 1 MJ of energy delivered, 1 km of transport service).
- **System Boundary Mapping**: Document all processes included within and excluded from the assessment using process flow diagrams.
- **Technology Maturity Framework**: Classify technology readiness level (TRL) and specify whether data represents pilot, demonstration, or commercial scale.
- **Temporal Aspects**: Specify temporal representative (e.g., 2010-2020 average) and whether assessment is retrospective or prospective.
- **Geographical Specificity**: Document geographical representativeness of data and relevance to specific production regions.

### Inventory Development and Quality Assessment

- **Data Collection Procedures**: Implement tiered data quality assessment scoring primary data sources for age, geographical correlation, technological representativeness, and completeness.
- **Allocation Procedure Selection**: Apply multi-step decision tree for handling multi-functionality:
  - Step 1: Apply system expansion where feasible
  - Step 2: Evaluate physical allocation relationships (mass, energy, exergy)
  - Step 3: Where physical relationships are inadequate, apply economic allocation
  - Step 4: Document justification for selected procedure and test sensitivity to alternative methods
- **Co-product Handling**: Clearly distinguish between waste, by-product, and co-product classifications with technical justification.

### Uncertainty and Sensitivity Analysis Framework

- **Parameter Uncertainty Quantification**: Employ Monte Carlo analysis with minimum 10,000 iterations to propagate parameter uncertainties.
- **Scenario Sensitivity Testing**: Test minimum three alternative scenarios for critical methodological choices:
  - Alternative allocation procedures
  - Different system boundary assumptions
  - Varied co-product handling approaches
- **Model Uncertainty Assessment**: Evaluate impact of different impact assessment methods and characterization models.
- **Data Pedigree Matrix**: Implement standardized data quality indicators to score data sources across technological, geographical, and temporal dimensions.

*Table 2: Research Reagent Solutions for Bioenergy LCA Implementation*

| Research Reagent | Function in Bioenergy LCA | Application Considerations |
|---|---|---|
| **Attributional LCA (aLCA)** | Assesses environmental impacts of a specific product system in a static market | Appropriate for carbon footprinting and environmental product declarations |
| **Consequential LCA (cLCA)** | Models system-wide consequences of decisions in responsive markets | Essential for policy development and strategic planning |
| **Monte Carlo Simulation** | Quantifies parameter uncertainty through iterative random sampling | Requires probability distribution definitions for key input parameters |
| **Economic Allocation** | Partitions environmental burdens based on economic value of products | Sensitive to market price fluctuations; requires sensitivity analysis |
| **System Expansion** | Avoids allocation by expanding system to include alternative production | Requires defensible definition of displaced marginal technologies |

## Interrelationship of Methodological Challenges in Bioenergy LCA

The diagram below visualizes how core methodological challenges in bioenergy LCA interact and reinforce one another, creating systemic barriers to credible and comparable assessments.

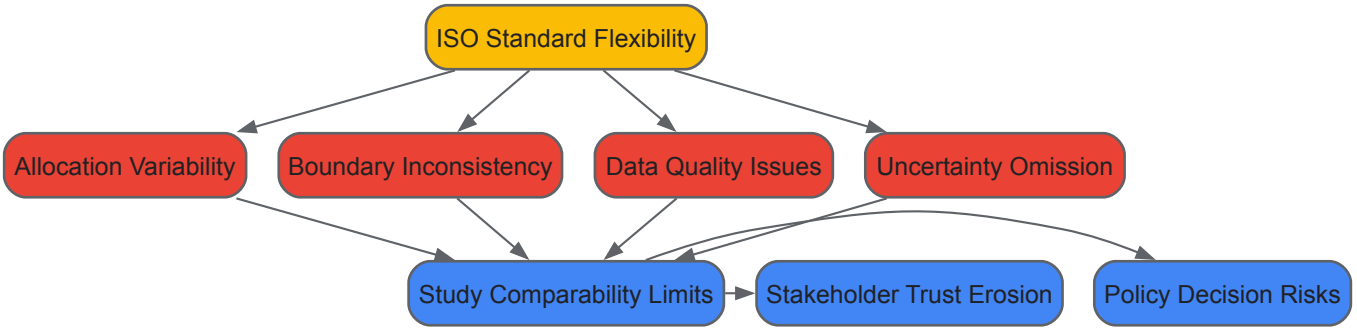


**Figure 1**: Methodological Challenge Interrelationships in Bioenergy LCA. This diagram maps how flexibility in ISO standards propagates through specific methodological variations to ultimately impact research utility and policy applications.

## Recommendations for Enhanced Methodological Rigor

### Transparency and Documentation Standards

Researchers should adopt comprehensive documentation practices that explicitly justify methodological decisions, particularly for allocation procedures, system boundary delineation, and data source selection. This includes:

- **Methodology Rationale Statements**: Documenting the reasoning behind critical methodological choices with reference to specific goal and scope requirements.
- **Data Provenance Tracking**: Implementing standardized metadata documentation for all data inputs, including source, age, geographical correlation, and technological representativeness.
- **Deviation Reporting**: Explicitly noting and justifying any deviations from sector-specific LCA guidelines or recommended practices.

### Uncertainty Quantification and Communication

The prevalent omission of uncertainty analysis (39% of studies) must be addressed through standardized uncertainty reporting requirements [53]. Specifically:

- **Mandatory Uncertainty Indicators**: All bioenergy LCA studies should include quantitative uncertainty estimates for key environmental indicators, particularly greenhouse gas emissions.
- **Sensitivity Analysis Reporting**: Studies should report the influence of at least three critical methodological choices on final results through scenario analysis.
- **Confidence Interval Presentation**: Results should be presented with appropriate confidence intervals rather than as single point estimates.

### Prospective Assessment Capabilities

As bioenergy systems evolve within transitioning energy economies, LCA methodologies must develop enhanced capabilities for prospective assessment that account for:

- **Future Energy System Evolution**: Integrating projected changes in background energy systems that substantially influence bioenergy process impacts.
- **Technological Learning**: Incorporating technology cost and performance improvement trajectories based on learning curve analysis.
- **Policy Interaction Effects**: Modeling how interacting policy instruments might influence future bioenergy system development and environmental impacts.

The methodological flexibility inherent in ISO LCA standards presents both challenges and opportunities for bioenergy sustainability assessment. While flexibility allows adaptation to diverse technological and geographical contexts, it also creates pitfalls that can compromise study comparability, transparency, and ultimately credibility. The bioenergy sector's experience with these methodological challenges provides valuable lessons for other sectors transitioning toward LCA-based sustainability governance. By implementing standardized assessment protocols, enhancing transparency practices, and rigorously quantifying uncertainties, researchers can transform methodological flexibility from a source of inconsistency to a foundation for context-appropriate, robust sustainability assessment. As LCA continues to evolve from a retrospective optimization tool to a prospective policy-guiding framework, addressing these methodological pitfalls becomes increasingly critical for credible sustainability governance of bioenergy systems and beyond.

## Accounting for Biogenic Carbon and Indirect Land-Use Change (ILUC)

The accurate accounting of biogenic carbon and indirect land-use change (ILUC) is a critical yet complex challenge in the life cycle assessment (LCA) of bioenergy systems. **Biogenic carbon** refers to the carbon sequestered from the atmosphere and stored in biological sources such as plants, trees, and soil [54] [55]. **ILUC** describes the phenomenon where demand for biofuel feedstocks triggers market-mediated land conversion in other locations, leading to greenhouse gas (GHG) emissions that are not directly attributable to the production site [56]. Within the LCA framework for bioenergy, these concepts are interconnected; the presumed carbon neutrality of biogenic carbon cycles can be invalidated by ILUC effects, which may cause a net release of carbon stocks into the atmosphere [57]. This guide details the methodological approaches, accounting frameworks, and emerging practices for robustly integrating these factors into bioenergy research.

### Biogenic Carbon Accounting in LCA

#### Core Principles and Methodological Approaches

Biogenic carbon is an integral part of the global carbon cycle, moving between the atmosphere, biomass, and soils over relatively short timeframes [58]. The fundamental principle in LCA is to track these flows accurately, following the **mass balance principle**, which states that all reductions in a biogenic carbon stock should be counted as emissions, all increases as carbon removals (negative emissions), and all these changes must be counted only once [59].

Two primary methodological approaches dominate the accounting of these carbon flows in LCA studies, each with distinct implications for the reported Global Warming Potential (GWP) of a product.

*Table 1: Core Approaches to Biogenic Carbon Accounting in LCA*

| Approach | Accounting Method | Reported GWP Biogenic | Key Implication |
|---|---|---|---|
| **0/0 Approach (Carbon Neutrality)** | Carbon uptake and subsequent release are considered to balance each other to zero. | 0 | Does not reflect the temporal dynamics of carbon storage and release. |
| **-1/+1 Approach** | Carbon uptake is recorded as a removal (-1), and its eventual release is recorded as an emission (+1). | -1 for uptake, +1 for release | Tracks the flow and temporary storage of carbon, providing a more complete picture. |

The **-1/+1 approach** is increasingly adopted in modern standards as it captures the temporary carbon storage in bio-based products [54] [58]. For instance, when a wood product is used in construction, the biogenic carbon stored in the product is accounted for as a negative emission during the production stage (A1-A3), and a positive emission is accounted for at its end-of-life (Stage C) when the carbon is released through decomposition or combustion [58].

#### Standard-Specific Implementation

While the -1/+1 approach is common, its implementation varies significantly across different LCA standards and guidelines, particularly regarding the handling of carbon storage and system boundaries.

*Table 2: Comparison of Biogenic Carbon Handling Across Major LCA Standards*

| Standard / Guideline | Approach | Treatment of Carbon Storage | Key Distinctions |
|---|---|---|---|
| **ISO 14067** | -1/+1 | No storage consideration; all emissions/removals are considered at the start of the assessment. | Does not include peat or geological carbon that was once biological. |
| **GHG Protocol** | -1/+1 | Yes; if carbon is not released during waste treatment. | Includes a variety of soil and water-based sources. |
| **PEFCR Guidance** | -1/+1 (or -1/0) | Yes; carbon is considered permanently stored after 100 years. | Does not include soil carbon. |
| **EN 15804** | -1/+1 | No; neither temporary nor permanent storage is included. | Excludes biogenic carbon from cradle-to-gate assessments. |
| **PAS 2050** | -1/+1 (or -1/0) | Yes; considered only if stored for 100+ years. | Includes CO2 converted into non-biomass carbonates; excludes soil carbon. |

These divergent practices mean that the same product can yield different GWP results depending on the standard applied, highlighting the need for transparency and harmonization [54] [59]. For example, the revised EN 15804+A2 now requires the declaration of biogenic carbon mass and splits the GWP impact into fossil, biogenic, and land use (luluc) components, providing greater clarity [58].

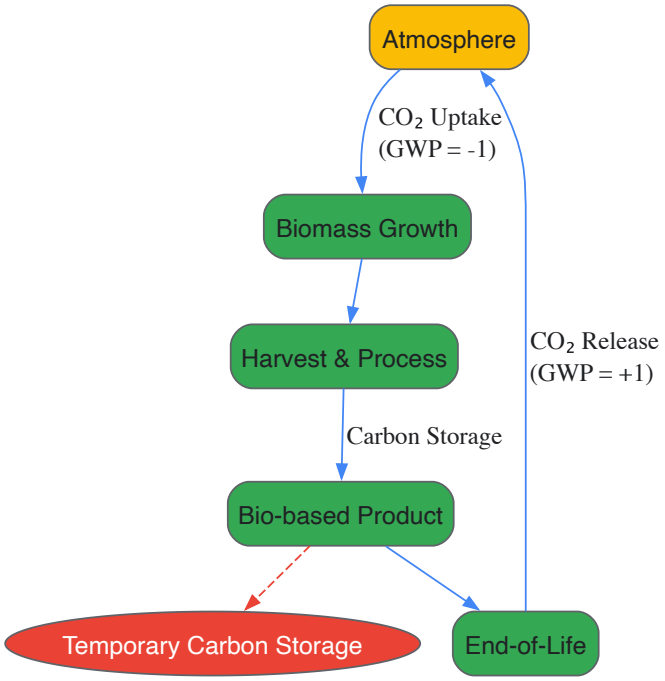


*Figure 1: Biogenic Carbon Flow in LCA using the -1/+1 Approach. This diagram illustrates the accounting of biogenic carbon as it moves through the life cycle of a bio-based product, highlighting temporary carbon storage.*

### Indirect Land-Use Change (ILUC)

#### Conceptual Basis and Modeling Challenges

ILUC occurs when the cultivation of biofuel feedstocks displaces existing agricultural production, such as food or feed crops, to new areas. This displacement can induce the conversion of land with high carbon stocks (e.g., forests, grasslands) into cropland elsewhere, releasing significant amounts of stored carbon [56]. These emissions are "indirect" because they are a consequence of market-mediated price signals, not a direct result of the biofuel production process itself.

Modeling ILUC is complex and involves several major challenges [56]:

- **Data Issues**: Reliable, high-resolution data on global land use and carbon stocks is often lacking.
- **Multiple Indirect Effects**: ILUC can trigger a cascade of market adjustments that are difficult to trace fully.
- **Economic Modeling**: Projections require economic equilibrium models to simulate global agricultural and energy markets.
- **High Uncertainty**: The inherent complexity of global systems leads to large and often irreducible uncertainties in ILUC emission factors.

#### Methodological Frameworks: ALCA vs. CLCA

The choice of LCA methodology is pivotal for ILUC accounting. The two main approaches, Attributional LCA (ALCA) and Consequential LCA (CLCA), differ fundamentally in their goals and system boundaries.

*Table 3: Comparison of ALCA and CLCA for ILUC Assessment*

| Parameter | Attributional LCA (ALCA) | Consequential LCA (CLCA) |
|---|---|---|
| **Core Question** | What are the direct emissions for an average unit of product? | What is the net change in total emissions from a marginal increase in production? |
| **System Boundary** | Includes direct processes and upstream supply chains. | Expands to include market-mediated, indirect effects like ILUC. |
| **Treatment of Co-products** | Allocation or substitution method. | System expansion, including market-mediated substitution effects. |
| **Data Used** | Average data (e.g., industry averages). | Marginal data (e.g., projected yield changes, price elasticities). |
| **Application** | Useful for comparing direct impacts of products and identifying hotspots. | Appropriate for policy appraisal to understand system-wide consequences. |

**CLCA is the prevailing approach for estimating ILUC effects** because it seeks to model the consequences of a change in the production system, including economic displacement effects transmitted through global markets [56]. This typically involves coupling LCA with economic models, such as partial equilibrium (PE) or general equilibrium (GE) models, to project how increased biofuel production will alter land use patterns globally [56].

*Figure 2: ILUC Causal Pathway. This diagram outlines the chain of market-mediated events, beginning with a biofuel policy and culminating in greenhouse gas emissions from land conversion.*

### Integrated Accounting and Research Tools

#### Synthesizing Biogenic Carbon and ILUC

For a comprehensive climate impact assessment of bioenergy, the effects of biogenic carbon and ILUC must be evaluated together. A critical finding from empirical research is that the **assumption of carbon neutrality for biofuels is often falsified** when these factors are integrated. A study analyzing U.S. biofuel use from 2005-2013 found that additional carbon uptake on cropland offset only 37% of biofuel-related biogenic $CO_2$ emissions. When process emissions and ILUC were included, the system was associated with a net increase in $CO_2$ emissions [57]. This underscores that the mere presence of biogenic carbon does not guarantee climate benefit; the net effect depends on whether feedstock production generates **additional carbon uptake** ($d(NEP)/dt > 0$) without causing substantial carbon stock losses elsewhere through ILUC [57].

#### The Researcher's Toolkit: Key Data and Modeling Components

Robust accounting requires specific data inputs and modeling constructs. The following table details essential components for developing or evaluating integrated bioenergy LCA models.

*Table 4: Essential Components for Bioenergy LCA Research*

| Component / Reagent | Function in Bioenergy LCA | Application Notes |
|---|---|---|
| **Economic Equilibrium Models (e.g., PE, GE)** | To project market-mediated effects of biofuel demand, including commodity price changes and land-use displacement. | Core for CLCA and ILUC modeling; results are highly sensitive to model structure and input parameters. |
| **Biogenic Carbon Stock Factors** | To quantify the carbon stored in different biomass pools (above/below-ground, soil, dead matter) and product pools. | Critical for applying the mass balance principle; values are region- and species-specific. |
| **Land Use Change (LUC) Emission Factors** | To estimate $CO_2e$ released or sequestered when converting one land type to another (e.g., forest to cropland). | A key source of uncertainty; must be consistent with the defined system boundary and carbon stock factors. |

| Component / Reagent | Function in Bioenergy LCA | Application Notes |
|---|---|---|
| **Dynamic Life Cycle Inventory (LCI) Databases** | To provide process-level data on energy/material inputs and emissions for biofuel production pathways. | Must be compatible with the chosen LCA approach (ALCA/CLCA); primary data is preferred but often scarce. |
| **Uncertainty and Sensitivity Analysis Tools** | To quantify and communicate the uncertainty in LCA results, especially for ILUC values. | Essential for producing credible results given the high uncertainty in ILUC modeling. |

#### Emerging Trends and Consensus Building

The field of biogenic carbon and ILUC accounting is actively evolving. A significant recent development is the move towards greater transparency and harmonization. Key trends include:

- **Prospective Assessments**: There is a push for LCA studies to adopt a more forward-looking perspective, accounting for future changes in energy systems and circular economy practices [53].
- **Improved Reporting**: Standards are increasingly requiring separate reporting of GWP-fossil, GWP-biogenic, and GWP-luluc to enhance interpretability [58].
- **Consensus Initiatives**: Major efforts are underway to resolve methodological inconsistencies. The **Life Cycle Initiative's Biogenic Carbon Project**, for example, aims to develop a globally harmonized recommendation for modeling biogenic carbon in LCA by 2025 through a multi-stakeholder, expert-led process [55].

Despite these efforts, full consensus remains elusive. A review of contemporary LCA studies found that only 8% included data on ILUC, and only 28% used any primary data, indicating a significant gap between methodological ideals and common practice [53]. This highlights the critical need for continued research, improved data availability, and the adoption of standardized, transparent methodologies by researchers and practitioners in the field of bioenergy development.

The imperative to transition toward a carbon-neutral energy system has positioned biorefineries as crucial contributors to the bioeconomy [37]. Multi-product biorefineries, which process biomass into a diverse spectrum of value-added products, present a significant methodological challenge in Life Cycle Assessment (LCA): how to accurately partition environmental impacts among co-products [60] [61]. Allocation is a critical step in LCA that ensures the environmental burdens of a production system are fairly assigned to its different outputs. Without standardized allocation procedures, comparisons between biorefinery pathways and conventional fossil-based systems become unreliable, potentially leading to misguided policy decisions and research directions.

The complexity of allocation escalates in advanced biorefineries designed for **full biomass utilization**, where technological integration creates interconnected product flows that are difficult to disentangle [62]. The choice of allocation procedure can dramatically alter the perceived environmental performance of a specific biofuel or bioproduct, making this a contentious and highly relevant issue for researchers and policymakers. This guide examines the current methodologies, experimental protocols, and emerging trends for handling allocation in multi-product biorefinery systems within the context of bioenergy LCA research.

## Methodological Framework for Allocation

The foundational principle for addressing multi-functionality in LCA is established by ISO standards 14040/14044, which prescribe a stepwise hierarchy for allocation. The application of this hierarchy to biorefinery systems is detailed below.

#### The Allocation Hierarchy

- **Step 1: Avoid Allocation by System Expansion** System expansion, also known as the avoided-burden or substitution approach, avoids allocation by expanding the system boundaries to include the functions of all co-products. The life cycle inventory of the biorefinery system is credited by subtracting the impacts of the conventional production processes that the co-products displace. For example, an LCA of a biorefinery producing renewable diesel and succinic acid would subtract the impacts of producing an equivalent amount of conventional succinic acid from the fossil-based reference system [62]. This approach is often preferred when a clear, functionally equivalent reference system exists for the co-product.

- **Step 2: Avoid Allocation by Subdivision** This method involves physically dividing unit processes in the inventory analysis to relate them exclusively to one product. While theoretically sound, this approach is often impractical for integrated biorefineries where unit processes (e.g., pretreatment, fermentation) simultaneously contribute to multiple product streams, making clear physical subdivision impossible [60].

- **Step 3: Apply Partitioning based on Physical Relationships** When allocation cannot be avoided, the ISO standard mandates partitioning based on a physical causal relationship between the products and the environmental inputs and outputs. In biorefinery contexts, common physical allocation bases include:

- **Mass:** Partitioning impacts based on the mass of dry matter of each product.
- **Energy Content:** Using the lower heating value of energy-carrying products like biofuels.
- **Carbon Content:** Allocating based on the carbon embedded in the final products, reflecting the biogenic carbon flow.

- **Step 4: Apply Partitioning based on Other Relationships (e.g., Economic)** If no physical relationship provides a meaningful basis, allocation can be based on other relationships, most commonly the **economic value** of the products. This involves allocating impacts in proportion to the market price of the co-products. While practical, this method introduces volatility because market prices fluctuate over time, which can lead to inconsistent LCA results [62].

#### Selection of Allocation Basis: A Comparative Analysis

The choice of allocation basis can significantly influence the final results of an LCA. The table below summarizes the key characteristics, advantages, and disadvantages of the most common allocation procedures.

*Table 1: Comparison of Common Allocation Procedures for Biorefinery LCA*

| Allocation Procedure | Basis for Partitioning | Key Advantages | Key Disadvantages |
|---|---|---|---|
| **System Expansion** | Avoided production of equivalent product(s) | Avoids partitioning; Reflects the net system consequence; Encourages holistic thinking | Requires defined, comparable reference systems; Can lead to double-counting if applied inconsistently |
| **Mass-Based** | Mass of output products (e.g., kg) | Simple; Objective; Data readily available | May assign high burden to low-value, high-mass products (e.g., animal feed) |
| **Energy-Based** | Energy content of products (e.g., MJ) | Relevant for energy-producing systems (fuel/ power) | Less relevant for non-energy products (e.g., chemicals, materials) |
| **Economic** | Market value of products (e.g., $) | Reflects the economic driver for the biorefinery | Highly sensitive to price volatility and geographic market differences |

## Experimental and Computational Protocols for Allocation

Implementing robust allocation requires meticulous data collection and modeling. The following protocols outline the methodologies for generating the necessary data.

#### Protocol for Establishing Mass and Energy Balances

**Objective:** To generate a comprehensive and accurate mass and energy balance for the integrated biorefinery system, which serves as the foundation for any allocation procedure.

- **Process Modeling:** Develop a detailed process model using simulation software such as **Aspen Plus** or similar platforms. The model should incorporate all major unit operations, from feedstock pretreatment to final product purification [60].
- **Data Input:** Populate the model with experimental data derived from laboratory or pilot-scale operations. Critical parameters include:
  - **Feedstock Composition:** Precise characterization of the biomass (e.g., percentages of carbohydrates, lipids, proteins, lignin) [62].
  - **Conversion Yields:** Experimental data on the yield of target products from specific biomass fractions (e.g., theoretical yield from glucose to succinic acid) [62].
  - **Utility Consumption:** Accurate measurement of energy (electricity, heat) and material (water, solvents, nutrients) inputs for each major process step.
- **Model Validation:** Validate the simulation outputs against empirical data from pilot plants or literature to ensure model fidelity.
- **Balance Calculation:** Run the validated model to generate a complete mass and energy balance for the entire system, specifying the flows to each product.

#### Protocol for Multi-Criteria Decision Analysis (MCDA) in Product Portfolio Selection

**Objective:** To objectively select the most sustainable product portfolio from potential biorefinery configurations, which inherently influences allocation outcomes by defining the co-product mix.

- **Define Alternatives and Criteria:** Identify a finite set of potential bioproducts for each biomass fraction (e.g., lipids, carbohydrates, protein). Establish a set of technical, economic, and environmental criteria for evaluation, such as Technology Readiness Level (TRL), theoretical yield, and Global Warming Potential (GWP) [62].
- **Construct Decision Matrix:** Populate a matrix with each product alternative scored against the defined criteria.

- **Assign Weights:** Determine the relative importance of each criterion using a method like the **Analytic Hierarchy Process (AHP)** to derive weighted priority coefficients [62].
- **Outranking and Selection:** Employ an outranking method such as **PROMETHEE (Preference Ranking Organization Method for Enrichment Evaluations)** to rank the product alternatives from best to worst based on the weighted criteria. The top-ranked products form the recommended portfolio [62].
- **Validation:** Validate the MCDA results through techno-economic assessment (TEA) and LCA of the selected biorefinery configuration [62].

The following diagram illustrates the logical workflow and data integration required for implementing these protocols and selecting an allocation approach.

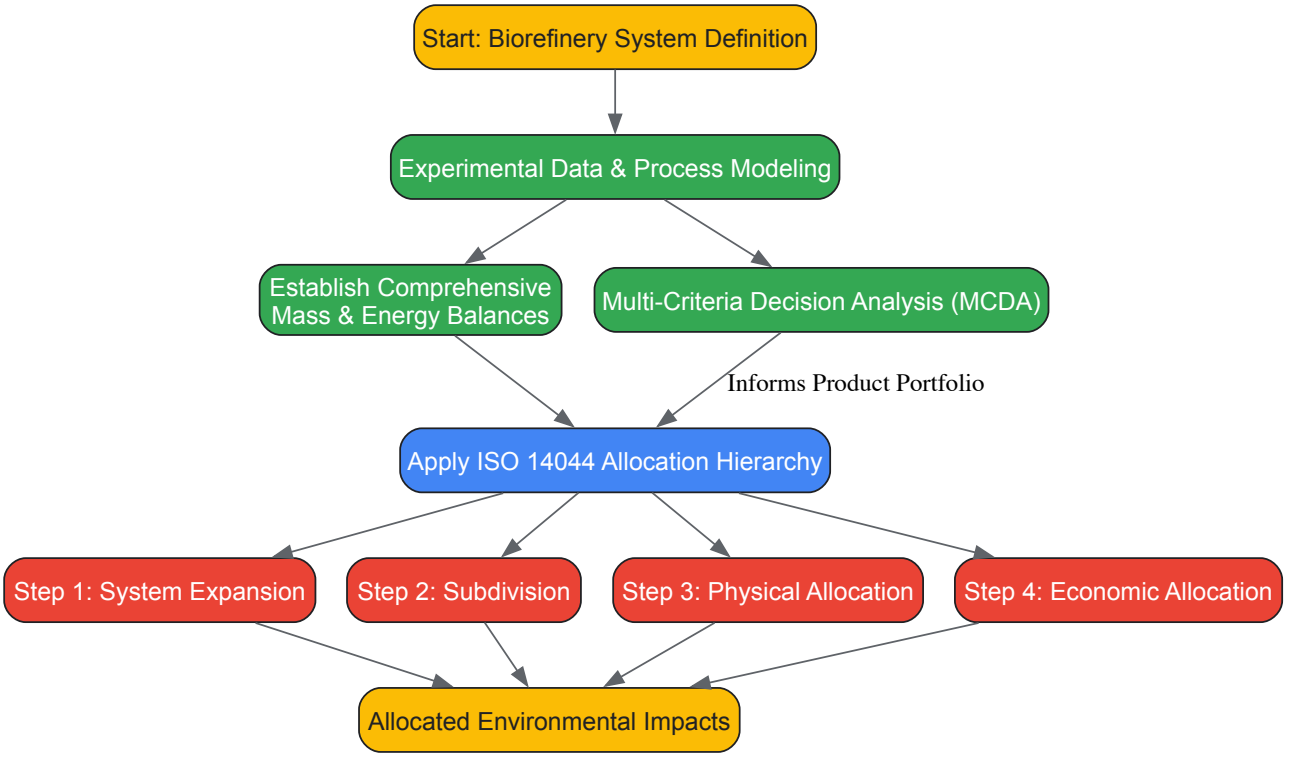


*Diagram 1: Allocation Decision Workflow*

## The Researcher's Toolkit: Essential Reagents and Materials

Successful LCA and allocation studies for biorefineries rely on a combination of software tools, experimental reagents, and data resources. The following table details key components of the researcher's toolkit.

*Table 2: Key Research Reagent Solutions and Tools for Biorefinery LCA*

| Tool/Reagent Category | Specific Examples | Primary Function in Biorefinery LCA & Allocation |
|---|---|---|
| **Process Simulation Software** | Aspen Plus, Aspen HYSYS | Creates detailed process models to generate mass/energy balance data; essential for quantifying inputs/outputs for allocation [60]. |
| **LCA Software & Databases** | GREET Model, SimaPro, OpenLCA, Ecoinvent | Provides platforms for modeling environmental impacts and contains life cycle inventory (LCI) data for background processes (e.g., electricity, chemicals) [37]. |
| **Multicriteria Decision Analysis (MCDA)** | PROMETHEE, Analytic Hierarchy Process (AHP) | Supports the selection of optimal product portfolios based on technical, economic, and environmental criteria, directly influencing the allocation problem [62]. |
| **Microalgae Strains** | *Tisochrysis lutea*, and strains tailored for high carbohydrate, lipid, or protein content | Serve as flexible feedstocks; their compositional profile dictates the potential product slate and thus the allocation challenges [62] [63]. |
| **Specialized Solvents** | Natural Eutectic Solvents (NADES), Ionic Liquids | Used for mild and tunable extraction of bioactive compounds (e.g., lutein, β-carotene); their efficiency impacts the mass balance of side streams [63]. |

| Tool/Reagent Category | Specific Examples | Primary Function in Biorefinery LCA & Allocation |
|---|---|---|
| **Analytical Standards** | Analytical standards for biofuels (FAME), organic acids (succinic, acrylic), biopolymers (PU) | Enable accurate quantification of product yields and purity, which is critical data for both mass and economic allocation. |

## Case Studies and Quantitative Data Analysis

Real-world applications highlight the practical implications of allocation choices. The following cases and synthesized data illustrate these impacts.

### Case Study 1: Microalgae Biorefinery Product Selection

A study applied a two-step MCDA to select optimal products from microalgae biomass. The top-ranked products were **succinic acid** (from carbohydrates), **polyurethane** (from lipids), and **thermoplastic extrusion co-feed** (from protein) [62]. This selection contrasts with what a purely economic or mass-based allocation might suggest, demonstrating how product portfolio definition is a critical precursor to allocation. The LCA of this defined multi-product system would then require partitioning impacts among these three distinct product lines.

### Case Study 2: Comparative LCA of Biorefinery Pathways

A life-cycle assessment compared three biorefinery pathways for renewable diesel production. The study employed the **GREET model** with a well-to-wheel system boundary, which typically uses system expansion for co-product handling [37]. The results demonstrated the profound effect of feedstock and technology choice:

- **Pathway I (Algae HTL)** and **Pathway II (Algae CAP)**, both third-generation, exhibited very low emissions, with Pathway I achieving negative net emissions.
- **Pathway III (PFAD)**, a second-generation pathway, had the highest emissions [37].

This underscores that while allocation is critical, the fundamental sustainability of a pathway is largely determined by its core feedstock and conversion technology.

### Synthesized Quantitative Data

The table below consolidates quantitative data from the search results, illustrating key parameters that directly influence allocation.

*Table 3: Synthesized Quantitative Data from Biorefinery Studies*

| Parameter | Value / Finding | Context and Relevance to Allocation |
|---|---|---|
| **Microalgae Compositional Plasticity** | Can be switched between mainly protein, carbohydrate, or lipids [62] | Determines the mass balance and relative value of co-products, directly affecting physical and economic allocation factors. |
| **Acoustic Contrast Factor (ACF)** | Higher for high carbohydrate/protein vs. high lipid composition [63] | A physical property enabling separation; impacts the energy input for downstream processing, which must be allocated. |
| **Social Impact Focus** | Greater adherence to second-generation lignocellulosic biorefineries [61] | Highlights the need for social LCA (S-LCA), which may require its own allocation procedures for social metrics. |
| **Emission Performance** | Negative net emissions for Algae HTL pathway [37] | The result of a system-wide assessment (likely using system expansion), showcasing the potential net benefit of a well-designed system. |

The handling of multi-product systems in biorefinery LCA remains a complex but manageable challenge. Adherence to the ISO hierarchy, beginning with a justified decision between system expansion and partitioning, is paramount for generating credible and comparable results. The emergence of **Social Life Cycle Assessment (S-LCA)** [61] and the integration of **Multicriteria Decision Analysis (MCDA)** [62] further enrich the field, pushing assessments beyond purely environmental impacts and helping to define the product portfolios that create the allocation problem in the first place.

Future development should focus on the standardization of allocation procedures for specific biorefinery types to improve comparability between studies. Furthermore, as biorefineries evolve toward greater integration and circularity, such as those implementing **carbon capture and utilization (CCU)** [60], new allocation challenges will arise. Continued research into consequential LCA methodologies and dynamic allocation factors that reflect technological maturity and market evolution will be critical for accurately guiding the development of the bioeconomy and supporting informed policy decisions.

Life Cycle Assessment (LCA) has emerged as an indispensable methodology for quantifying the environmental performance of bioenergy systems, from conventional biofuels to advanced biorefineries. However, LCA results inherently contain uncertainties that, if unaccounted for, can significantly undermine their reliability and decision-making value. **Uncertainty and sensitivity analysis** provide a critical framework for quantifying these uncertainties, identifying their sources, and ultimately communicating results with appropriate confidence. Within the specific context of bioenergy research, these analyses are particularly crucial due to system complexities including variable biomass feedstocks, evolving conversion technologies, and intricate supply chains with multifunctional processes.

The current state of bioenergy LCA practice reveals significant methodological gaps. A comprehensive review of biorefinery LCA studies found that **39% of analyses omitted uncertainty or sensitivity analysis entirely** [53]. This omission is particularly problematic given that bioenergy systems exhibit substantial variability in factors ranging from biomass cultivation inputs to conversion process efficiencies. Another critical review highlighted that methodological inconsistencies in system boundaries, functional units, and impact assessment methods further necessitate robust uncertainty treatment [11]. These findings underscore that without proper uncertainty quantification, comparisons between bioenergy pathways and fossil fuel alternatives remain questionable, potentially leading to misguided policy and investment decisions.

## Methodological Foundations: Uncertainty and Sensitivity Analysis in LCA

### Key Concepts and Definitions

In LCA practice, uncertainty and sensitivity analysis serve distinct but complementary functions. **Uncertainty analysis** quantifies the overall uncertainty in model outputs resulting from uncertainties in input parameters, while **sensitivity analysis** examines how variations in model outputs can be apportioned to different input sources [64]. Together, they form a critical validation framework for LCA studies, particularly for emerging bioenergy technologies where operational data may be limited.

Uncertainty in bioenergy LCA stems from multiple sources, which can be categorized as:

- **Parameter uncertainty**: Arising from imprecise measurements or estimations of input data
- **Model uncertainty**: Resulting from simplifications in mathematical representations of complex processes
- **Scenario uncertainty**: Pertaining to different methodological choices (allocation, system boundaries, etc.)
- **Temporal variability**: Associated with technological learning and temporal changes in background systems
- **Spatial variability**: Relating to geographic differences in feedstock production and energy systems [64] [65]

### Current Practices and Gaps in Bioenergy LCA

Despite established methodological frameworks, the integration of comprehensive uncertainty and sensitivity analysis in bioenergy LCA remains inconsistent. A review of 59 biorefinery LCA studies revealed that only 28% incorporated primary data, while the majority relied on secondary or generic data without adequately addressing associated uncertainties [53]. This practice is particularly concerning for novel bioenergy pathways such as algal biofuels and macroalgae biorefineries, where limited operational experience and upscaling uncertainties significantly impact environmental performance assessments [66] [67].

*Table 1: Current Practices and Identified Gaps in Bioenergy LCA Studies*

| Aspect | Current Practice | Identified Gap | Recommendation |
|---|---|---|---|
| **Uncertainty Analysis** | Often omitted (39% of studies) or limited to few parameters [53] | Lack of comprehensive uncertainty propagation | Implement systematic uncertainty analysis using Monte Carlo or analytical methods |
| **Sensitivity Analysis** | Typically local, one-factor-at-a-time approaches [65] | Limited exploration of interaction effects | Adopt global sensitivity methods (Sobol', Morris) |
| **Data Quality** | Heavy reliance on secondary data (72% of studies) [53] | Unclear data pedigree and variability | Increase primary data collection with uncertainty ranges |
| **Impact Assessment** | Focus on global warming potential, neglect of other categories [11] | Incomplete environmental profiling | Include comprehensive impact categories with uncertainty |

## Methodological Protocols for Uncertainty and Sensitivity Analysis

### Uncertainty Analysis Methods

#### Monte Carlo Simulation

Monte Carlo analysis represents the most widely applied approach for uncertainty propagation in LCA. This method involves running multiple model iterations (typically thousands) while randomly sampling input parameters from their probability distributions [67]. For algal biofuel production, this

approach has demonstrated that **large uncertainties exist at virtually all steps of the biofuel production process**, explaining the high variability in Energy Return on Investment (EROI) values across different studies [67]. The method is particularly valuable for bioenergy systems due to its ability to handle complex, non-linear models and correlated inputs.

The implementation protocol involves four key steps:

- **Characterize probability distributions** for all uncertain input parameters
- **Randomly sample values** from these distributions for each model iteration
- **Compute LCA results** for each parameter set
- **Analyze the distribution** of output results to quantify uncertainty ranges

For computationally intensive LCA models, efficient sampling techniques such as Latin Hypercube Sampling can reduce the number of iterations required while maintaining statistical robustness.

#### Analytical Uncertainty Propagation

For high-dimensional LCA problems with extensive background databases, analytical methods offer computational advantages. These approaches use mathematical approximations to propagate uncertainties without requiring extensive model simulations [65]. Recent advances have enabled the application of these methods to complete LCA models encompassing tens of thousands of uncertain inputs in technosphere and biosphere databases [65].

### Sensitivity Analysis Methods

#### Global Sensitivity Analysis Techniques

Global Sensitivity Analysis (GSA) methods explore the entire input parameter space simultaneously, capturing interaction effects between parameters that local methods miss. For bioenergy LCA, two approaches are particularly relevant:

**Variance-based methods** (e.g., Sobol' indices) quantify the contribution of each input parameter (and their interactions) to the output variance. These methods provide robust sensitivity measures but typically require large sample sizes (thousands of model evaluations) [65]. A recent study proposed a novel GSA protocol suitable for large LCA problems that "does not make assumptions on model linearity and complexity and includes extensive validation of GSA results" [65].

**Screening methods** (e.g., Morris method) provide a computationally efficient alternative for identifying influential parameters in models with many inputs. These methods are particularly valuable in early assessment stages when computational resources are limited [68]. Their application to membrane biogas upgrading processes has demonstrated effectiveness in ranking parameter influences despite feed variability of ±10% [68].

*Table 2: Comparison of Sensitivity Analysis Methods for Bioenergy LCA*

| Method | Key Features | Computational Demand | Application in Bioenergy LCA |
|---|---|---|---|
| **Sobol' Indices** | Variance-based; captures interactions; quantitative | High (thousands of runs) | Best for final assessment of key parameters |
| **Morris Method** | Screening; qualitative ranking; efficient | Medium (hundreds of runs) | Ideal for initial screening of many parameters |
| **Regression-Based** | Linear approximation; simple interpretation | Low | Limited value for non-linear bioenergy systems |
| **Supply Chain Traversal** | Focus on background database; contribution-based | Medium | Efficient for identifying hotspots in complex supply chains |

#### Protocol for Complete LCA Sensitivity Analysis

A comprehensive GSA protocol for complete LCA models, including both foreground and background systems, involves multiple stages [65]:

- **Filtering non-influential inputs** using high-dimensional screening to reduce computational burden
- **Ranking influential inputs** using variance-based methods to quantify contributions
- **Extensive validation** of sensitivity results to ensure correctness of intermediate and final outcomes

This approach is particularly valuable for bioenergy systems, where background database uncertainties (e.g., in electricity mixes or fertilizer production) can significantly influence results.

## Experimental Protocols and Implementation Workflows

### Integrated Workflow for Uncertainty and Sensitivity Analysis

The following workflow diagram illustrates the integrated process for conducting and communicating uncertainty and sensitivity analysis in bioenergy LCA:

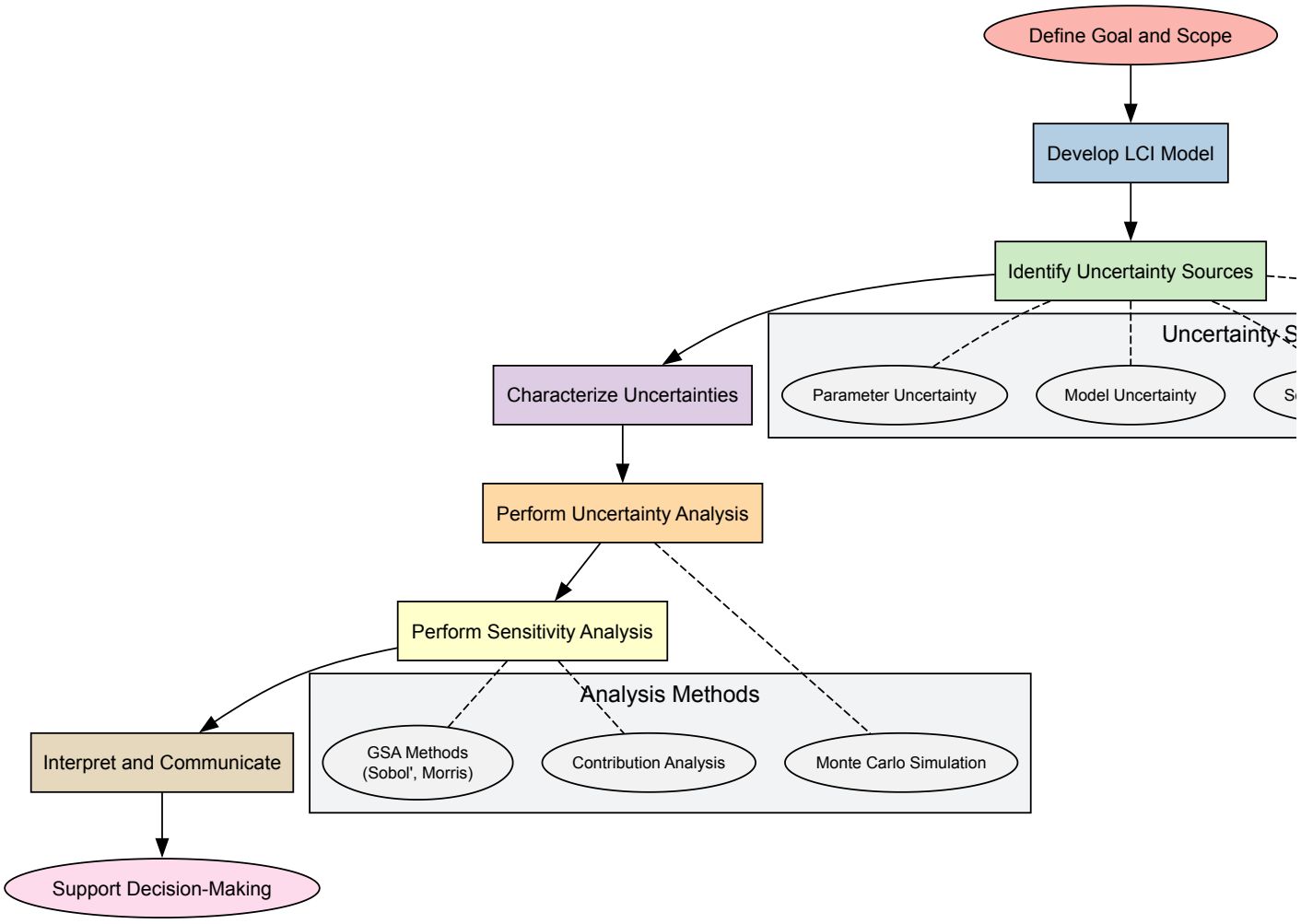


*Diagram 1: Integrated Workflow for Uncertainty and Sensitivity Analysis in Bioenergy LCA*

### Case Study Implementation: Biomass Gasification for Hydrogen Production

A representative case study applying this workflow examined hydrogen production from biomass gasification using different gasification agents (steam, oxygen, and air) [69]. The study followed a structured protocol:

- **Goal and Scope Definition**: Functional unit: 1 kg of hydrogen; system boundaries: cradle-to-gate
- **Uncertainty Source Identification**: Focus on gasification agent efficiency, biomass composition variability, and energy input requirements
- **Uncertainty Characterization**: Parameter distributions established through literature review and process modeling
- **Uncertainty Propagation**: Monte Carlo analysis with 10,000 iterations
- **Sensitivity Analysis**: Variance-based methods to identify key parameters

Results demonstrated that "in almost all of the environmental impact categories, steam, oxygen, and air gasification were ranked from lowest to highest impact" [69]. The Global Warming Potential (GWP) impact category showed the highest differentiation among scenarios, with steam gasification exhibiting 20-30% lower GWP compared to air gasification across the uncertainty range. Sensitivity analysis revealed that gasification efficiency and biomass transportation distance were the dominant uncertainty sources across all scenarios.

### The Researcher's Toolkit: Essential Analytical Components

*Table 3: Research Reagent Solutions for Uncertainty and Sensitivity Analysis*

| Tool/Software | Primary Function | Application in Bioenergy LCA | Key Features |
|---|---|---|---|
| **Brightway LCA** | LCA modeling framework | Implementation of uncertainty and sensitivity analysis | Open-source Python framework; supports Monte Carlo; integrates with activity-browser [65] |
| **Activity Browser** | GUI for LCA | Visualization of uncertainty and contribution analysis | User-friendly interface; supply chain traversal; contribution analysis [65] |
| **COCO Simulator** | Process simulation | Uncertainty analysis in biorefinery process design | CAPE-OPEN compliant; user-defined units; parametric studies [68] |
| **Sobol' Indices** | Global sensitivity analysis | Quantifying parameter influences in complex models | Variance decomposition; interaction effects; model-independent |
| **Monte Carlo Simulation** | Uncertainty propagation | Quantifying output uncertainty ranges | Handles complex distributions; flexible; widely applicable |

## Communicating Results with Confidence: Visualization and Interpretation

### Effective Visualization of Uncertainty and Sensitivity Results

Communicating the outcomes of uncertainty and sensitivity analysis requires specialized visualization techniques that transparently convey result reliability and key influencing factors. The following diagram illustrates a recommended approach for structuring the communication process:

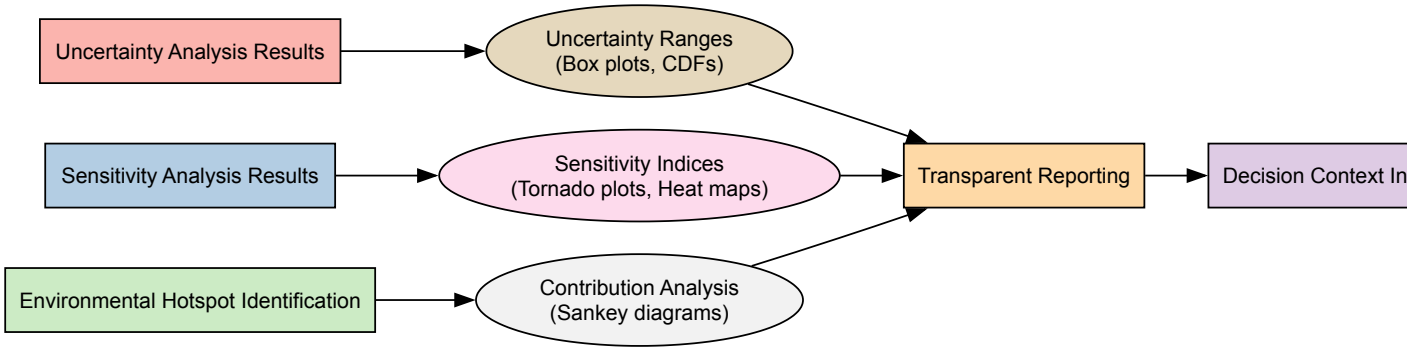


*Diagram 2: Results Communication Framework for Uncertainty and Sensitivity Analysis*

### Contextualizing Results for Decision-Making

Effective communication of uncertainty analysis requires contextualizing results within specific decision contexts. For bioenergy systems, this involves:

- **Differentiating uncertainty sources** between technological immaturity (reducible through R&D) and inherent variability (manageable through flexible design)
- **Highlighting decision-sensitive parameters** where additional data collection would most reduce outcome uncertainty
- **Presenting comparative results** with fossil fuel counterparts using consistent uncertainty accounting

For example, in assessing macroalgae biorefineries, communicating that the "biorefinery approach showed 3-5 times more environmental savings than the only-fuel approach" while acknowledging ±15-20% uncertainty ranges enables more nuanced interpretation [66]. Similarly, presenting algal biofuel EROI as a probability distribution (e.g., 0.5-2.5) rather than a single value (e.g., 1.5) more accurately represents the technology's early development stage [67].

Uncertainty and sensitivity analysis represent not merely optional additions but fundamental components of rigorous bioenergy LCA. As the field advances toward more complex biorefinery concepts and integrated bioenergy systems, these methodologies will play an increasingly critical role in ensuring reliable sustainability assessments. The protocols and workflows presented in this guide provide a structured approach for implementing these analyses across diverse bioenergy systems.

Moving forward, the bioenergy LCA community should prioritize several key developments: (1) standardized uncertainty reporting formats to enhance study comparability; (2) open-source tools and databases with integrated uncertainty information; (3) methodological advances for handling spatial and temporal uncertainties specific to bioenergy systems; and (4) improved integration of technological learning curves into prospective assessments. Through adoption of these practices, researchers can communicate LCA results with appropriate confidence, supporting robust decision-making in the transition toward sustainable bioenergy systems.

Life Cycle Assessment (LCA) has evolved from a retrospective analytical tool into a critical methodology for future-proofing technological development against evolving environmental regulations and sustainability requirements. This whitepaper examines the paradigm shift toward **prospective and dynamic modeling** in LCA, with specific application to **bioenergy systems research**. Unlike traditional LCA that assesses existing products and processes, prospective LCA evaluates **future environmental impacts** of emerging technologies, accounting for anticipated changes in energy systems, material availability, and policy frameworks. For researchers and drug development professionals, this forward-looking approach enables strategic decision-making that aligns current investments with long-term sustainability objectives, particularly crucial in bioenergy where technology maturation timescales extend across decades.

Traditional Life Cycle Assessment provides a standardized methodology for evaluating environmental impacts of products and systems across their entire life cycle—from raw material extraction to manufacturing, distribution, use, and end-of-life [70]. The International Organization for Standardization (ISO) standards 14040 and 14044 establish the foundational framework for conducting LCA studies, comprising four phases: goal and scope definition, inventory analysis, impact assessment, and interpretation [52] [71].

While traditional LCA offers valuable environmental impact assessment capabilities, it faces significant limitations in evaluating emerging technologies and long-term sustainability:

- **Static Nature**: Relies on current or historical data that may not reflect future technological capabilities or resource availability
- **Inability to Anticipate Disruption**: Struggles to account for paradigm-shifting innovations in energy systems, material science, and manufacturing processes
- **Regulatory Future-Proofing Gap**: Cannot adequately prepare organizations for evolving policy landscapes and sustainability requirements

These limitations are particularly problematic for bioenergy systems, where the **carbon neutrality assumption** of biogenic carbon has been challenged by research demonstrating that differences in system boundaries, forms of carbon emissions, and biomass valuation can substantially alter global warming impact assessments [72].

## Fundamentals of Prospective LCA

### Defining Prospective LCA

Prospective LCA differs fundamentally from traditional approaches by focusing on the **probable environmental effects** of planned products, technologies, or systems that do not yet exist at industrial scale. It specifically considers how environmental factors may be altered in the future to assist businesses in sustaining operations amid changing regulations and market conditions [73].

Where traditional LCA provides a **snapshot assessment** of current or past environmental performance, prospective LCA introduces **temporal dynamics** and **scenario modeling** to anticipate how environmental impacts might evolve as technologies mature, supply chains transform, and policies change. This is particularly valuable for bioenergy systems, where the carbon footprint of a process may change significantly as energy grids decarbonize and conversion efficiencies improve.

### Comparative Framework: Traditional vs. Prospective LCA

*Table 1: Key Differences Between Traditional and Prospective LCA Approaches*

| Aspect | Traditional LCA | Prospective LCA |
|---|---|---|
| **Temporal Orientation** | Retrospective | Forward-looking |
| **Primary Data Sources** | Historical operational data | Projections, simulations, expert judgment |
| **Technology Representation** | Existing, commercially proven | Emerging, at various TRLs |
| **System Boundary Treatment** | Fixed | Adaptive to future scenarios |
| **Regulatory Context** | Current frameworks | Anticipated policy developments |
| **Uncertainty Handling** | Sensitivity analysis | Multiple scenario modeling |

### The Dynamic Modeling Component

Dynamic modeling introduces **temporal explicit inventory** data and impact assessment methods that account for changing background systems and temporal distribution of emissions. This is particularly important for bioenergy systems, where the **timing of carbon emissions** and sequestration significantly influences global warming impacts. Dynamic LCA moves beyond annual average emissions to consider when emissions occur in relation to atmospheric carbon concentration goals [72].

## Methodological Framework for Prospective LCA

### Core Components and Workflow

Prospective LCA requires expanded methodological considerations compared to traditional approaches. The core workflow integrates future-oriented modeling at each phase of the assessment while maintaining compliance with ISO 14040/14044 standards [73] [71].

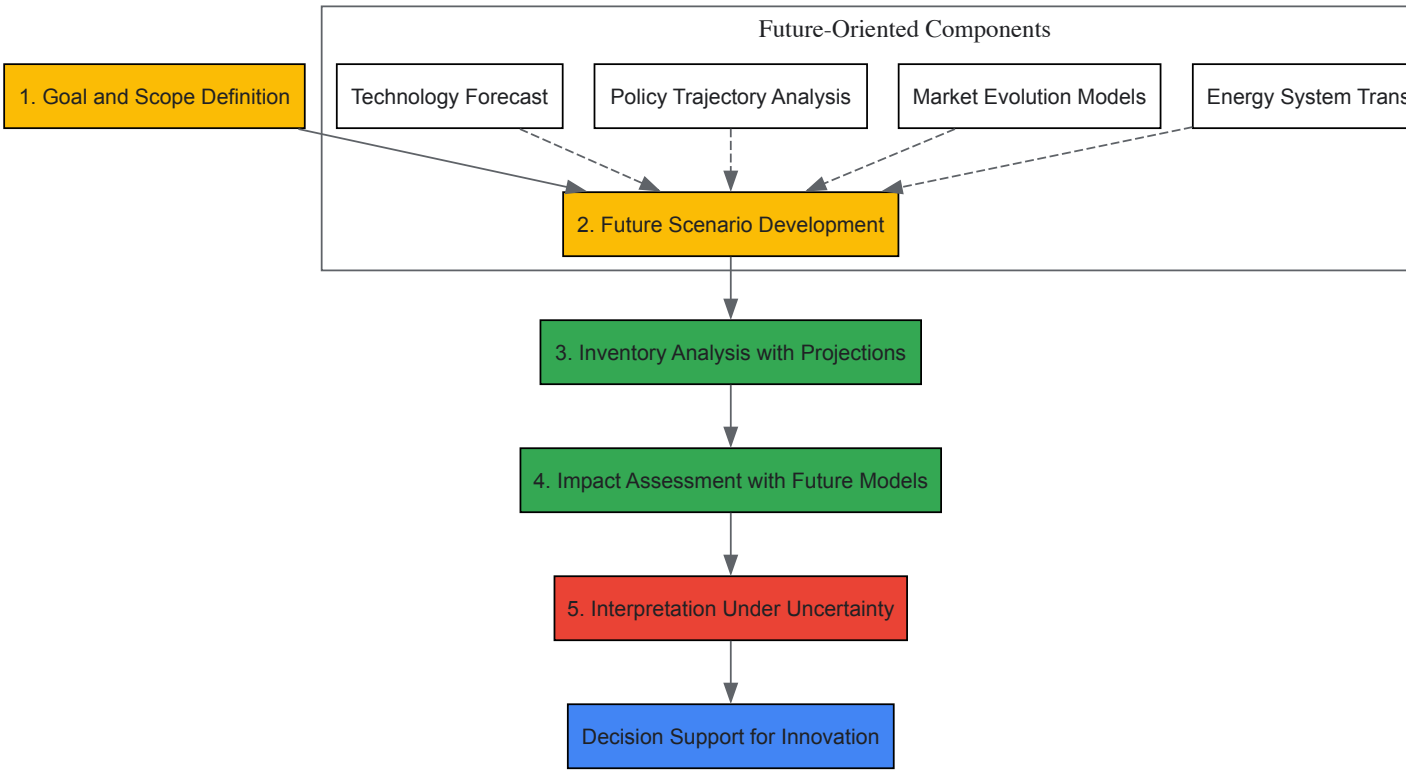


### Future Scenario Development

Scenario development forms the cornerstone of prospective LCA, requiring systematic consideration of multiple future states. Effective scenario development encompasses several critical dimensions [73]:

- **Technology Diffusion Rates**: Modeling how quickly emerging bioenergy conversion technologies might achieve commercial maturity and market penetration
- **Policy Implementation Trajectories**: Anticipating how current and proposed regulations (e.g., carbon pricing, renewable fuel standards) might evolve
- **Energy System Transitions**: Projecting changes in electricity grid composition and energy infrastructure
- **Resource Availability**: Assessing how biomass feedstock availability might change due to competing demands and sustainability constraints

*Table 2: Key Scenario Elements for Bioenergy Systems Prospective LCA*

| Scenario Category | Key Parameters | Bioenergy Application Examples |
|---|---|---|
| **Technology Development** | Conversion efficiency, Learning rates, Scale-up factors | Biochemical vs. thermochemical conversion pathways |
| **Policy Implementation** | Carbon price, Renewable mandates, Sustainability criteria | EU Renewable Energy Directive III compliance |
| **Energy System Evolution** | Grid decarbonization, Hydrogen economy, System integration | Future electricity carbon intensity for biorefining |
| **Biomass Supply Chain** | Land use change, Yield improvements, Logistics innovation | Sustainable agricultural intensification scenarios |

### Temporal System Boundaries

Prospective LCA requires careful consideration of **temporal system boundaries** that account for the entire technology lifecycle, including research, development, commercialization, and eventual decommissioning. For bioenergy systems with long development timelines, this may involve modeling impacts over 20-30 year horizons to capture full technology maturation and deployment cycles [73].

The system boundaries must also encompass **indirect effects** such as market-mediated consequences of technology adoption and impacts on related sectors. For instance, assessing advanced biofuels requires considering how large-scale deployment might affect agricultural markets, food prices, and land use patterns globally.

## Applications in Bioenergy Systems Research

### Bioenergy Technology Assessment

Prospective LCA enables more realistic sustainability assessment of emerging bioenergy technologies that are not yet commercially deployed. For example, the F-CUBED project demonstrated how **hydrothermal carbonization** of wet biogenic residues could be evaluated for both environmental and social impacts across different European contexts [27]. The study assessed three different feedstocks—paper biosludge in Sweden, olive pomace in Italy, and orange peels in Spain—revealing how geographic context significantly influences social performance.

In transportation biofuels, prospective LCA can model how **electric vehicle adoption** might change the relative attractiveness of different biofuel pathways by altering overall transportation energy demand and feedstock availability. Similarly, for bioenergy with carbon capture and storage (BECCS), prospective methods can evaluate how technology cost reductions and policy support mechanisms might influence future deployment and climate mitigation potential.

### Social Sustainability Integration

The integration of social dimensions through **Social Life Cycle Assessment (S-LCA)** represents an important advancement in comprehensive sustainability evaluation. Recent research has applied S-LCA to multifunctional bioenergy systems, assessing socioeconomic impacts using the UNEP Guidelines and Social Hotspots Database [27].

Key social impact categories for bioenergy systems include:

- **Employment conditions**: Job creation, wages, working hours, and benefits across the supply chain
- **Health and safety**: Occupational hazards, community health impacts, and safety records
- **Labor rights**: Freedom of association, collective bargaining, and nondiscrimination
- **Local community impacts**: Access to resources, community engagement, and cultural heritage

The F-CUBED project demonstrated **context-dependent outcomes**, with significant social benefits observed in Spain (orange peel processing) but substantial social risks identified in Italy (olive pomace utilization), highlighting the importance of region-specific assessment and mitigation strategies [27].

### Dynamic Carbon Accounting

Prospective LCA enables more sophisticated approaches to **biogenic carbon accounting** by modeling temporal aspects of carbon flows that challenge the simplified neutrality assumption [72]. A complete inventory of biogenic carbon flows must consider:

- **Carbon stock changes** in biomass and soils over time
- **Timing differences** between carbon sequestration and emissions
- **Atmospheric residence time** of biogenic versus fossil carbon
- **Feedstock-specific characteristics** that influence carbon neutrality

Research indicates that the assumption of biogenic carbon neutrality introduces bias relative to complete inventory approaches, potentially substantially overestimating or underestimating global warming impacts depending on system boundaries, forms of carbon emissions, and biomass valuation methods [72].

## Implementation Challenges and Research Needs

### Data Quality and Uncertainty

Prospective LCA faces significant challenges in data quality and uncertainty management. Unlike traditional LCA that relies on measured operational data, prospective assessments must incorporate **projected data** with inherent uncertainties about future technological performance, market conditions, and policy frameworks [73].

Strategies to address these challenges include:

- **Sensitivity Analysis**: Systematically testing how results change with variations in key assumptions
- **Multiple Scenario Modeling**: Developing contrasting but plausible future states to bracket potential outcomes
- **Expert Elicitation**: Formal processes for gathering and synthesizing expert judgments about future developments
- **Technology Learning Curves**: Incorporating empirically-derived improvement rates for emerging technologies

**Methodological Harmonization**

The development of standardized methodologies for prospective LCA remains an active research need. While sector-specific standards are emerging, such as PAS 2090:2025 for pharmaceutical products [70], comparable standards for bioenergy systems are still developing. Methodological harmonization is particularly needed for:

- **Temporal allocation** of emissions and impacts
- **Technology readiness level** (TRL) adjustment factors
- **Scenario development** protocols
- **Uncertainty quantification** and communication

**Integration with Other Assessment Frameworks**

Fully realizing the potential of prospective LCA requires better integration with complementary assessment approaches, including:

- **Techno-Economic Analysis (TEA)**: Combining environmental and economic assessments under future scenarios
- **Integrated Assessment Models (IAMs)**: Connecting technology-specific assessments with economy-wide models
- **Risk Assessment**: Incorporating traditional risk analysis methods for technology and market risks
- **Policy Analysis**: Explicitly modeling policy instruments and their potential effects on technology adoption

### The Scientist's Toolkit: Research Reagent Solutions

*Table 3: Essential Methodological Tools for Prospective LCA Implementation*

| Tool Category | Specific Solutions | Application in Prospective LCA |
|---|---|---|
| **Scenario Development** | Cross-impact analysis, Delphi method, System dynamics | Developing internally consistent future scenarios |
| **Data Management** | Social Hotspots Database, PSILCA, Ecoinvent future scenarios | Accessing projected inventory data |
| **Modeling Software** | SimaPro, OpenLCA, CarbonGraph | Implementing dynamic modeling approaches |
| **Uncertainty Analysis** | Monte Carlo simulation, Pedigree matrix, Fuzzy logic | Quantifying and propagating uncertainties |
| **Impact Assessment** | ReCiPe, TRACI, ILCD with future-oriented characterization factors | Assessing impacts under changing environmental conditions |

Prospective and dynamic modeling represents a fundamental evolution in Life Cycle Assessment methodology, transforming it from a retrospective accounting tool into a forward-looking decision-support framework. For bioenergy systems researchers and sustainability professionals, these advanced approaches offer powerful capabilities for **future-proofing technology development** against evolving sustainability requirements and regulatory landscapes.

The implementation of prospective LCA requires careful attention to **scenario development, uncertainty management, and methodological harmonization**. However, the benefits—including more robust technology selection, improved strategic planning, and reduced risk of stranded assets—justify the additional methodological complexity.

As bioenergy systems play increasingly important roles in climate change mitigation and sustainable development, prospective LCA will be essential for guiding investment, policy, and innovation toward the most promising pathways. The continued development and standardization of these methods represents a critical research priority for the LCA community.

## Benchmarking and Harmonizing Bioenergy LCA Results

Life cycle assessment (LCA) has emerged as an indispensable methodology for evaluating the environmental performance of bioenergy systems, yet its application is hampered by significant variability across studies. In bioenergy research, this variability stems from multiple sources, including inconsistent system boundaries, diverse functional unit definitions, differing approaches to multifunctionality, and selection of impact categories [11]. The **complexity of bioenergy systems**—encompassing feedstock production, conversion technologies, and distribution pathways—amplifies these methodological differences, leading to results that are often contradictory and incomparable. This inconsistency presents a critical challenge for policymakers, researchers, and industry professionals who rely on LCA results to make informed decisions about bioenergy development and deployment.

The growing importance of bioenergy in climate mitigation strategies underscores the urgency of addressing LCA variability. Projections indicate bioenergy could constitute over 20% of global primary energy by 2050, necessitating robust and comparable environmental assessments [11]. Dozens

of LCA studies on seemingly identical bioenergy pathways can yield dramatically different greenhouse gas emission estimates due to methodological choices rather than technological differences. This situation impedes effective policy formulation and hampers identification of truly sustainable bioenergy pathways. The **harmonization of LCA methodologies** offers a promising approach to reduce variability while preserving legitimate technological and geographical differences, thereby enhancing the decision-relevance of bioenergy sustainability assessments.

### Methodological and Conceptual Foundations

The variability in bioenergy LCA results originates from multiple decision points throughout the assessment process. The ISO standards 14040 and 14044 define four phases of LCA: goal and scope definition, inventory analysis, impact assessment, and interpretation [52]. At each phase, practitioners must make choices that significantly influence the final results. The **goal and scope definition** phase is particularly critical, as it establishes the study's purpose, system boundaries, functional unit, and impact categories. In bioenergy systems, common variations include whether to include land use change emissions, how to account for co-products, and which environmental impact categories to assess beyond global warming potential.

The **functional unit (FU)** represents another significant source of inconsistency. Various bioenergy LCA studies employ different FUs, such as per unit of energy, per unit of land area, per unit of fuel mass, or per unit of economic value [11]. This incomparability makes cross-study comparison challenging, as results normalized to different bases cannot be directly contrasted. For instance, comparing a study using "1 MJ of electricity" as an FU with another using "1 hectare of land use" requires complex conversions and assumptions that introduce additional uncertainty. Furthermore, the **treatment of multifunctionality** in systems producing multiple outputs (e.g., combined heat and power facilities) varies considerably, with studies employing different allocation methods (physical, economic, system expansion) that dramatically alter the apparent environmental impacts assigned to each product.

### Technical Modeling and Data Selection Variations

Technical decisions in modeling and data selection introduce further variability into bioenergy LCA results. The choice between **attributional and consequential modeling** frameworks represents a fundamental distinction that shapes the entire assessment. Attributional LCA seeks to describe the environmental impacts of a system, while consequential LCA aims to understand the consequences of a decision, leading to different system boundaries and data requirements. Additionally, the selection of **life cycle impact assessment (LCIA) methods** and the **geographic specificity** of background data significantly influence results, particularly for agricultural feedstock production where soil conditions, climate, and agricultural practices vary regionally.

A critical review of bioenergy LCAs has revealed that many studies suffer from **inconsistent system boundary definitions**, with some omitting important processes like fertilizer production, infrastructure, or end-of-life management [11]. The modeling of **carbon neutrality** in biomass systems varies considerably, with some studies treating biogenic carbon as neutral while others account for temporal aspects of carbon sequestration and release. Data source selection also introduces variability, as studies may rely on different combinations of primary process data, secondary literature values, and database inventories of varying quality and representativeness.

*Table 1: Key Sources of Variability in Bioenergy LCA Studies*

| Variability Category | Specific Sources | Impact on Results |
|---|---|---|
| **Goal and Scope** | System boundary selection, Functional unit definition, Impact category selection | Affects which processes are included and how results are normalized |
| **Methodological Choices** | Allocation procedures, Land use change accounting, Temporal boundaries | Can dramatically shift apparent impacts between systems and products |
| **Data Quality** | Primary vs. secondary data, Geographic representativeness, Technological representativeness | Affects accuracy and specificity of results |
| **Modeling Framework** | Attributional vs. consequential approach, LCIA method selection, Uncertainty treatment | Influences interpretive framing and decision-relevance |

## Quantifying Variability: Evidence from LCA Research

### Documented Ranges in Bioenergy LCA Results

Empirical evidence demonstrates the substantial variability in bioenergy LCA results. The NREL life cycle assessment harmonization project reviewed thousands of LCA studies for various electricity generation technologies and found "considerable variability in results" across all technologies, with bioenergy showing particularly wide ranges [7]. This variability hampered effective comparison across studies and pooling of published results. The harmonization project revealed that for certain bioenergy pathways, reported greenhouse gas emissions spanned an order of magnitude, making it difficult to discern clear signals about performance advantages or disadvantages.

Research on polylactic acid (PLA) bioplastics depolymerization provides a concrete example of LCA variability, with studies showing dramatically different results due to methodological choices. A remodeling-based harmonization of nine life cycle inventory datasets revealed that the **global warming potential (GWP)** of PLA depolymerization ranged from -2869 to -1378 kg $CO_2$-eq per megagram of PLA waste—a variation of more than 100% [74]. This study identified that the choice of LCI database significantly affected outcomes, especially regarding substitution products, while geographic differences related to energy mix also had notable impacts. Such variability obscures meaningful performance comparisons and undermines confidence in LCA as a decision-support tool.

### Consequences of Unharmonized Methodologies

The persistence of unharmonized LCA methodologies has tangible consequences for bioenergy research and policy. A critical review of bioenergy LCAs identified commonly existing limitations across studies, including "inconsistency of system boundary definitions, incomparability of LCA results due to various FU definitions, incomprehensiveness of impact categories, as well as a lack of uncertainty and sensitivity analysis" [11]. These limitations reduce the policy relevance of LCA findings and create confusion about the actual environmental performance of different bioenergy pathways.

The building sector provides an instructive analogy, where researchers have noted that "a lack of consistently applied building LCA standards, guidelines, modeling methods, and background datasets often leads to disparate and incomparable" results across different geographies and practitioners [75]. This harmonization problem "significantly limits the interpretation and broader application of LCA data to address environmental challenges." In bioenergy systems, similar challenges impede the development of robust bioenergy policies and climate strategies, as decision-makers cannot confidently compare environmental performance across different bioenergy options or against fossil fuel alternatives.

## Harmonization Methods and Experimental Protocols

### Remodeling-Based Harmonization Approaches

Remodeling-based harmonization offers a powerful methodology for reducing variability across LCA studies. This approach involves **reanalyzing existing studies** using a consistent set of methods and assumptions specific to each technology. The process typically involves two stages: first, a comparative assessment of life cycle inventory datasets to identify key inconsistencies; second, a remodeling of the studies using consistent LCA parameters [74]. This methodology addresses often-overlooked factors including database choice, geographic location, and life cycle impact assessment method.

The NREL harmonization project demonstrated that this approach can successfully "reduce the variability of GHG emissions estimates" without significantly changing the central tendency of the results [7]. Their process involved adjusting estimates "to a consistent set of methods and assumptions specific to each technology," which allowed for more meaningful comparison across studies while preserving legitimate technological differences. For bioenergy systems, this might involve establishing consistent rules for handling co-products, land use change emissions, and biogenic carbon accounting across all studies being harmonized.

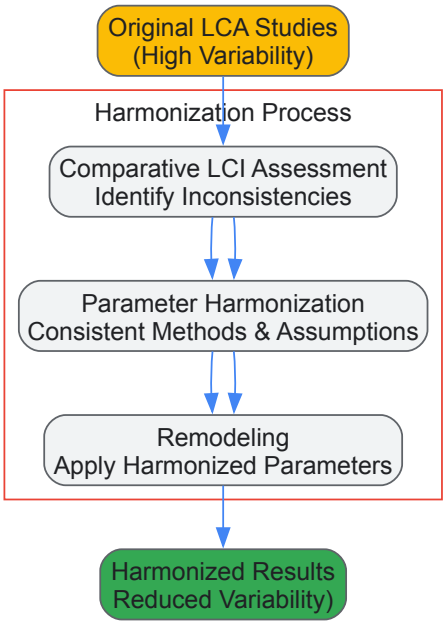


*Diagram 1: Remodeling-based LCA harmonization workflow. This approach systematically reduces variability through comparative assessment and parameter alignment.*

### Standardized LCA Protocols for Bioenergy

Developing standardized LCA protocols represents another essential harmonization method. These protocols establish **minimum requirements** for conducting bioenergy LCAs, including mandatory system boundaries, prescribed functional units, and required impact categories. For bioenergy systems, a comprehensive protocol would specify the inclusion of feedstock production, processing, conversion, distribution, and end-of-life stages, with clear guidance on handling multifunctionality across these stages.

A critical review of bioenergy LCAs proposed a generic guideline for future studies to overcome identified shortcomings, emphasizing the need for "consistency of system boundary definitions, comparability of LCA results through standardized FU definitions, comprehensiveness of impact categories, as well as implementation of uncertainty and sensitivity analysis" [11]. Such protocols should be technology-specific where necessary, recognizing the unique aspects of different bioenergy pathways (e.g., anaerobic digestion versus gasification), while maintaining overarching consistency to enable cross-technology comparison. Implementation of these protocols requires detailed methodologies for key experimental aspects, including standardized data collection procedures and validated modeling approaches.

*Table 2: Essential Components of Bioenergy LCA Harmonization Protocols*

| Protocol Component | Description | Bioenergy-Specific Considerations |
|---|---|---|
| **System Boundaries** | Definition of which processes are included/excluded | Must address land use change, biogenic carbon, and co-product handling |
| **Functional Unit** | Basis for comparing systems | Should reflect energy output (e.g., 1 MJ) while considering other functions |
| **Allocation Procedures** | Rules for partitioning impacts between co-products | Hierarchy: system expansion > economic allocation > physical allocation |
| **Impact Categories** | Minimum set of environmental indicators to report | Beyond GHG: eutrophication, acidification, water use, biodiversity |
| **Data Quality Requirements** | Specifications for primary and secondary data | Technology, time, and geographic representativeness requirements |
| **Uncertainty Assessment** | Methods for quantifying and reporting uncertainty | Mandatory sensitivity analysis for key parameters |

## Implementation Framework and Research Toolkit

### Practical Harmonization Workflow

Implementing LCA harmonization requires a structured workflow that researchers can follow regardless of the specific bioenergy technology being assessed. This workflow begins with **goal alignment**, where the intended application of results and decision context are clearly defined. Subsequent steps include **scope unification** to establish consistent system boundaries, **inventory reconciliation** to address data gaps and inconsistencies, and **impact assessment standardization** to ensure comparable evaluation of environmental impacts. Throughout this process, **transparent documentation** of all methodological choices and assumptions is essential for reproducibility and credibility.

The NREL harmonization project exemplifies this approach, beginning with understanding "the range of published results of LCAs of electricity generation technologies" before working to "reduce the variability in published results" and "clarify the central tendency of published estimates" [7]. Their process demonstrated that harmonization could successfully achieve these objectives while maintaining the essential characteristics of different technologies. For bioenergy researchers, adopting a similar structured approach can enhance the comparability of their findings with other studies while maintaining methodological rigor.

### Research Reagent Solutions for LCA Harmonization

Advancing LCA harmonization requires specific "research reagents" – standardized tools, datasets, and methodologies that enable consistent application across studies. The Greenhouse Gas Life Cycle Emissions Assessment Model (GLEAM) developed by NREL represents one such tool, "rapidly predicting life cycle greenhouse gas emissions from future electricity scenarios" based on harmonized data [7]. Similar bioenergy-specific tools are needed to support widespread harmonization efforts.

*Table 3: Essential Research Reagents for Bioenergy LCA Harmonization*

| Reagent Category | Specific Tools/Datasets | Function in Harmonization |
|---|---|---|
| **Standardized Datasets** | Regionalized background LCI data, Crop production emission factors | Ensure consistent background data across studies |

| Reagent Category | Specific Tools/Datasets | Function in Harmonization |
|---|---|---|
| **Harmonization Software** | GLEAM, OpenLCA with harmonization plugins | Apply consistent modeling approaches across different systems |
| **Classification Systems** | Bioenergy technology taxonomy, Product Category Rules (PCRs) | Enable grouping of comparable systems and standardized reporting |
| **Uncertainty Tools** | Pedigree matrix approaches, Monte Carlo analysis packages | Quantify and communicate uncertainty in harmonized results |
| **Visualization Platforms** | Interactive dashboards, Impact contribution charts | Communicate harmonized results effectively to diverse audiences |

Data visualization represents a particularly important reagent in the harmonization toolkit, serving as "a critical bridge between the scientific, business-oriented, and public parties interested in our work, and sustainability in general" [76]. Effective visualization helps stakeholders understand complex harmonized data, identify trends and patterns, and make informed decisions based on LCA results. Interactive dashboards that allow users to explore data and gain insights are becoming increasingly important tools for communicating harmonized LCA findings [76].

The harmonization of life cycle assessment methodologies represents a critical pathway toward more reliable and decision-relevant sustainability evaluations of bioenergy systems. By addressing key sources of variability—including system boundary definitions, functional unit selection, allocation procedures, and impact assessment methods—harmonization enhances the comparability of LCA results without eliminating legitimate technological or contextual differences. The evidence from harmonization projects demonstrates that this approach can successfully reduce variability while clarifying central tendencies, providing policymakers and researchers with more robust evidence for comparing bioenergy pathways.

Future progress in LCA harmonization will likely focus on increased standardization, automation, and accessibility. Researchers anticipate that "data visualization will follow today's trends of interactivity and automation," with "interactive dashboards allowing users to quickly and easily manipulate data, visualize trends, and identify patterns and outliers" [76]. For bioenergy specifically, the development of technology-specific product category rules and regionally adapted datasets will further enhance harmonization. Additionally, the growing emphasis on digital product passports in regulatory frameworks will create new imperatives for standardized, comparable environmental impact data [77]. Through these advances, LCA harmonization will continue to strengthen its role as a cornerstone of rigorous bioenergy sustainability assessment.

The transition to a sustainable bioeconomy necessitates a critical evaluation of bioenergy feedstocks, with life cycle assessment (LCA) serving as a crucial tool for quantifying environmental impacts. This technical guide provides an in-depth comparative LCA of two prominent non-food biomass feedstocks: lignocellulosic and microalgal biomass. **Lignocellulosic biomass**, derived from agricultural residues, forestry waste, and dedicated energy crops, represents a second-generation biofuel feedstock that avoids direct competition with food production [78] [79]. **Microalgal biomass**, classified as third-generation, offers high biomass productivity and carbon capture potential while utilizing non-arable land and wastewater resources [80] [81].

Recent LCA studies reveal significant methodological variations and environmental trade-offs between these feedstock pathways. A 2025 study in *Scientific Reports* demonstrated that third-generation microalgae pathways can achieve negative net emissions under certain configurations, while second-generation lignocellulosic pathways showed higher emissions profiles [37]. Understanding these distinctions is essential for researchers, policymakers, and industry professionals working toward carbon-neutral energy systems. This guide synthesizes current LCA methodologies, quantitative findings, and technical protocols to support rigorous comparative assessment within bioenergy research.

## Fundamental Biomass Characteristics and LCA System Boundaries

### Feedstock Structural Properties and Recalcitrance

**Lignocellulosic biomass** comprises a complex polymeric structure of cellulose (40-50%), hemicellulose (10-30%), and lignin (10-30%) that creates natural recalcitrance to decomposition [79]. This recalcitrance necessitates energy-intensive pretreatment steps—physical, chemical, or biological—to break the lignin seal and access fermentable sugars, significantly influencing the environmental footprint of lignocellulosic biorefineries [79].

**Microalgal biomass**, primarily consisting of proteins, lipids, and carbohydrates, lacks lignocellulosic recalcitrance but requires substantial energy inputs for cultivation, harvesting, and dewatering [81]. Microalgae's high water content (80-90%) necessitates dewatering before conversion, creating a key energy bottleneck [37] [81]. The structural differences fundamentally shape subsequent conversion pathways and their associated environmental impacts.

### Defining LCA System Boundaries

Consistent **system boundary** definition is critical for meaningful comparison. Most biorefinery LCAs follow a **well-to-wheel** framework encompassing feedstock cultivation, processing, transportation, and fuel combustion [37]. The diagram below illustrates the comparative LCA

framework for both feedstocks:

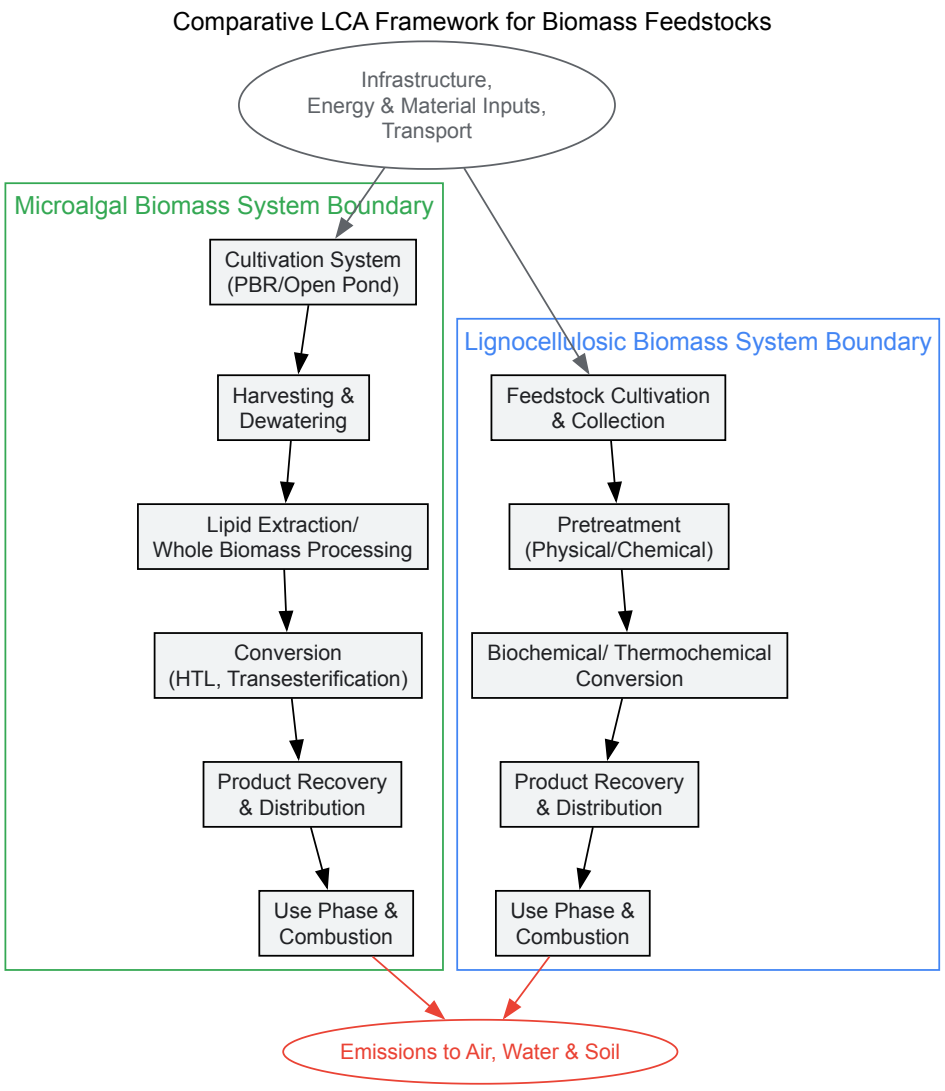


*Table 1: Key LCA Impact Categories for Biomass Feedstock Comparison*

| Impact Category | Relevance to Bioenergy Systems | Primary Contributing Factors |
|---|---|---|
| **Global Warming Potential (GWP)** | Carbon neutrality assessment | Fossil energy use, $N_2O$ emissions, carbon sequestration |
| **Eutrophication Potential (EP)** | Aquatic ecosystem impact | Fertilizer runoff, nutrient discharge |
| **Acidification Potential (AP)** | Terrestrial and aquatic ecosystem impact | $SO_x$, $NO_x$ emissions from energy conversion |
| **Water Consumption** | Resource use efficiency | Irrigation, process water, cooling water |
| **Land Use** | Resource use efficiency & indirect impacts | Biomass yield per hectare, land transformation |

## Quantitative LCA Results and Comparative Analysis

### Environmental Impact Profiles

Recent LCA studies demonstrate distinct environmental profiles for lignocellulosic and microalgal biorefineries. A 2025 comparative LCA in *Scientific Reports* evaluated three biorefinery pathways: algae hydrothermal liquefaction (Pathway I), combined algae processing (Pathway II), and palm fatty acid distillation as a representative lignocellulosic pathway (Pathway III) [37]. The study found Pathway I exhibited negative net emissions, Pathway II showed very low emissions, while Pathway III had the highest emissions [37].

*Table 2: Comparative Environmental Impact Profiles of Biorefinery Pathways (per 1 mmBTU renewable diesel)*

| Impact Category | Algae HTL | Combined Algae Processing | Palm Fatty Acid Distillation | Measurement Unit |
|---|---|---|---|---|
| **GHG Emissions** | -12.5 | 5.8 | 45.2 | kg $CO_2$ eq/mmBTU |
| **Fossil Energy Consumption** | 85.2 | 120.5 | 185.6 | MJ/mmBTU |
| **Water Consumption** | 125.8 | 142.3 | 65.4 | Liters/mmBTU |

For microalgae systems, a separate 2025 LCA study found that using wastewater for cultivation significantly reduces eutrophication and acidification impacts compared to systems using synthetic fertilizers [82]. The same study reported that transitioning to renewable electricity for cultivation and processing could reduce global warming potential of microalgae-based products by 45-60% [83].

### Key Process Contributions to Environmental Impacts

**Lignocellulosic biomass** environmental impacts are predominantly driven by:

- **Pretreatment energy consumption**: Mechanical comminution and thermochemical processes account for 30-40% of total process energy [79]
- **Enzyme production** for biochemical conversion pathways
- **Fertilizer application** for cultivated energy crops contributing to eutrophication potential [11]

**Microalgal biomass** impact hotspots include:

- **Cultivation system energy inputs**: Particularly for photobioreactors [81]
- **Harvesting and dewatering processes**: Centrifugation accounts for 20-30% of total energy demand [81]
- **Nutrient supply**: Synthetic fertilizers contribute significantly to eutrophication and acidification potentials [82] [83]

## Methodological Protocols for LCA in Bioenergy Research

### Standardized LCA Framework Implementation

The **GREET (Greenhouse Gases, Regulated Emissions, and Energy Use in Transportation)** model provides a standardized LCA framework widely adopted for bioenergy systems [37]. The model applies a modular approach to evaluate environmental impacts across the entire fuel production chain, incorporating feedstock cultivation, processing, transportation, and combustion [37].

**Critical methodological considerations** for comparative LCA include:

- **Functional Unit Selection**: Consistent use of energy-based (e.g., 1 mmBTU fuel) or distance-based (e.g., vehicle km traveled) functional units enables cross-study comparability [37] [11]
- **Allocation Methods**: System expansion or economic allocation for multi-product biorefineries [11]
- **Land Use Change Accounting**: Both direct and indirect land use changes significantly influence carbon balance calculations [11]

### Experimental Protocols for Key Process Stages

#### Lignocellulosic Biomass Pretreatment

**Alkaline Pretreatment Protocol**:

- **Biomass Preparation**: Air-dry biomass to <10% moisture content; mill to 2-5 mm particle size
- **Reaction Conditions**: Load reactor with biomass at 10% solid loading; add 1-2% (w/w) NaOH solution; operate at 80-120°C for 30-90 minutes
- **Neutralization**: Separate solid fraction; wash with distilled water to neutral pH; recover lignin from black liquor via acid precipitation
- **Analysis**: Monitor cellulose retention, hemicellulose solubilization, and delignification efficiency [79]

#### Microalgal Cultivation and Harvesting

**Photobioreactor Cultivation Protocol**:

- **Inoculum Preparation**: Grow *Chlorella vulgaris* in BG-11 medium to late exponential phase
- **Reactor Operation**: Maintain temperature at 25±2°C; provide continuous illumination at 150-200 μmol photons/$m^2$/s; supply air enriched with 2-5% $CO_2$ at 0.2 vvm
- **Nutrient Monitoring**: Daily measurement of biomass concentration, pH, and nitrate levels
- **Harvesting**: At stationary phase, flocculate with 1 mM alum; concentrate via centrifugation at 5000×g for 10 minutes; wash biomass with distilled water [81] [83]

## Technological Innovations and Future Research Directions

### Emerging Technologies for Impact Reduction

**Machine Learning Integration**: Recent advances incorporate machine learning to optimize pretreatment conditions, predict biomass conversion efficiency, and reduce energy consumption in lignocellulosic biorefineries [79]. For microalgae systems, AI-enabled cultivation optimization shows promise for reducing energy penalties by 15-25% [81].

**Advanced Conversion Pathways**: For lignocellulosic biomass, ionic liquid-based pretreatments offer higher efficiency and recyclability [79]. For microalgae, **hydrothermal liquefaction (HTL)** eliminates energy-intensive drying steps and demonstrates improved life cycle performance compared to lipid extraction pathways [37].

The following diagram illustrates the technological pathways and their environmental trade-offs:

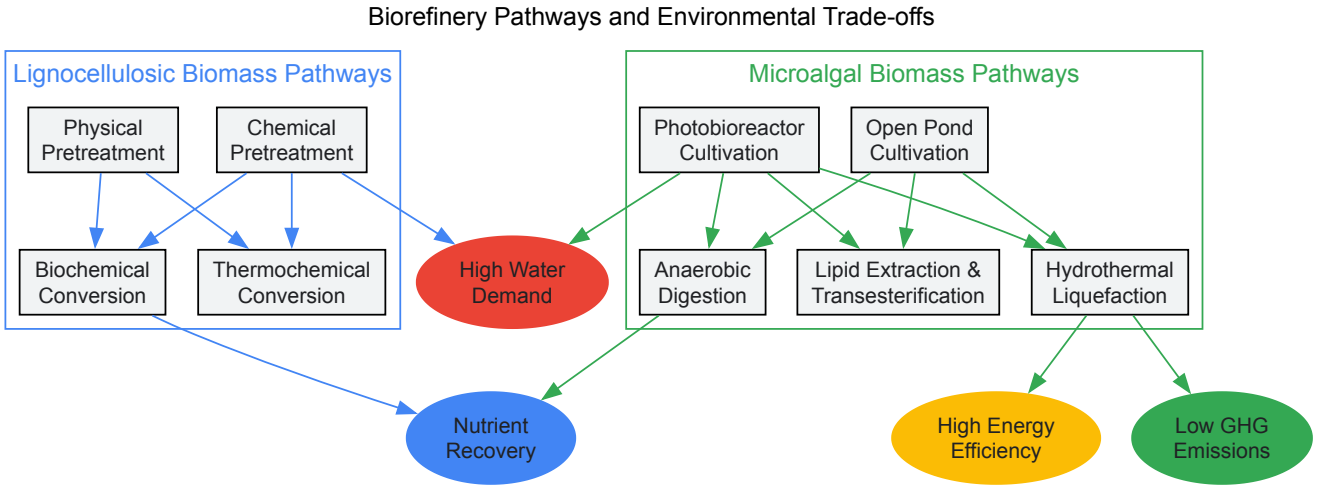


### Methodological Recommendations for Future LCA Studies

Current LCA literature exhibits significant methodological inconsistencies that limit cross-study comparability. A 2025 critical review of bioenergy LCAs identified key limitations including inconsistent system boundary definitions, variably defined functional units, and incomplete impact categories [11]. The following practices are recommended to enhance LCA robustness:

- **Comprehensive Impact Assessment**: Move beyond carbon-centric assessments to include water consumption, land use, and ecosystem quality indicators [11]
- **Uncertainty and Sensitivity Analysis**: Implement Monte Carlo simulations and scenario analyses to quantify uncertainty ranges [37]
- **Consequential LCA Modeling**: Account for market-mediated effects and indirect land use changes [11]
- **Integration of Circular Economy Metrics**: Evaluate resource efficiency, waste valorization, and system-level circularity [37] [79]

## The Researcher's Toolkit: Essential Reagents and Materials

*Table 3: Essential Research Reagents for Biomass Characterization and Conversion Studies*

| Reagent/Material | Application Function | Specific Examples | Considerations |
|---|---|---|---|
| **Ionic Liquids** | Lignocellulosic pretreatment solvent | 1-ethyl-3-methylimidazolium acetate | High recyclability (>95%), but requires purity assessment for LCA |
| **Hydrothermal Liquefaction Reactors** | Microalgal conversion without drying | Batch reactors with temperature/pressure control | Safety protocols for high-pressure operation (>2000 psi) |
| **Specific Algal Strains** | High-productivity cultivation | *Chlorella vulgaris*, *Nannochloropsis* | Lipid content, growth rate, and nutrient requirements vary |
| **Hydrolytic Enzymes** | Cellulose saccharification | Cellulase cocktails from *Trichoderma reesei* | Activity units standardization crucial for reproducibility |
| **Flocculants** | Microalgal harvesting | Chitosan, alum, electro-flocculation | Impact on downstream processing and biomass quality |

| Reagent/Material | Application Function | Specific Examples | Considerations |
|---|---|---|---|
| **LCA Software & Databases** | Environmental impact quantification | GREET model, Gabi LCA software | Database regional specificity affects accuracy |

This comparative analysis reveals that both lignocellulosic and microalgal biomass present distinct environmental advantages and challenges within bioenergy systems. **Lignocellulosic pathways** generally demonstrate lower water consumption and avoid dedicated cultivation impacts when utilizing waste residues, but face challenges with pretreatment energy intensity and land use considerations for cultivated feedstocks. **Microalgal pathways** offer higher biomass productivity, carbon capture potential, and avoidance of agricultural land use, but contend with substantial energy demands for cultivation and dewatering.

The optimal feedstock selection is highly context-dependent, influenced by regional resource availability, technological maturity, and specific environmental priorities. Future research should prioritize integrated biorefinery models that maximize resource efficiency, standardized LCA methodologies to enable robust comparison, and innovative technologies that address critical energy bottlenecks in both pathways. As bioenergy systems evolve toward greater sustainability, understanding these nuanced trade-offs through comprehensive LCA will be essential for guiding research investments and policy decisions toward truly carbon-neutral bioeconomy pathways.

This technical guide provides a comparative analysis of fluidized-bed and grate furnace technologies for biomass-to-electricity conversion, framed within the context of Life Cycle Assessment (LCA) research for bioenergy systems. The benchmarking exercise reveals that **fluidized-bed furnace systems demonstrate superior performance** across multiple sustainability metrics when compared to conventional grate furnace technology. Technical advantages in conversion efficiency directly translate to enhanced environmental and social performance, with fluidized-bed technology achieving **15-19% reduction in most negative social impacts** and lower greenhouse gas emissions per functional unit. These findings underscore the critical importance of technology selection in achieving integrated sustainability goals across environmental, economic, and social dimensions within bioenergy systems.

Biomass plays a fundamental role in numerous decarbonisation strategies that seek to mitigate the short- and long-term effects of climate change [84] [85]. As national energy roadmaps increasingly incorporate bioenergy systems to meet renewable energy targets, decision-makers must comprehensively consider the sustainability implications associated with different technological pathways [85]. Biomass-to-electricity systems are particularly valuable for power generation due to their **dispatchable flexibility** in balancing dynamic energy demands, providing a stable renewable complement to intermittent sources like solar and wind [84] [85].

The selection between primary conversion technologies—specifically **fluidized-bed versus grate furnace systems**—represents a critical juncture in bioenergy project development with far-reaching sustainability implications. Grate furnaces represent established, conventional technology with relatively simple operation principles, while fluidized-bed systems offer advanced conversion capabilities with enhanced efficiency and emissions control [84]. Within LCA research, this technological comparison extends beyond mere energy efficiency to encompass **cradle-to-grave impacts** across environmental, economic, and social dimensions [85].

This whitepaper provides a systematic technology benchmarking analysis grounded in life cycle assessment methodology, offering researchers and bioenergy professionals an evidence-based framework for technology selection aligned with sustainability objectives.

### Grate Furnace Technology

Grate furnaces represent conventional biomass combustion technology characterized by a **fixed or moving grate** that supports the fuel bed while allowing air to pass through for combustion. These systems operate with relatively **low fluid dynamics**, relying primarily on the controlled movement of fuel across the grate to achieve complete combustion. The technology maturity of grate systems is high, with extensive operational history across various biomass feedstock types. However, this conventional approach presents limitations in **combustion efficiency** and **emissions control** when compared to more advanced systems, particularly with heterogeneous or high-moisture feedstocks [84].

### Fluidized-Bed Technology

Fluidized-bed systems represent advanced thermal conversion technology characterized by a **suspended bed of inert particles** (typically sand or alumina) that behave like a fluid when aerated. This technology offers significantly **enhanced heat and mass transfer** characteristics due to the turbulent mixing of fuel and bed material. The compact fluidized bed calcium looping gasifier variant represents a further technological advancement, incorporating a **bubbling bed at the bottom** and a **riser at the top** to enhance gas-solid contact and reaction efficiency [86].

A key differentiator of fluidized-bed systems is their superior **tar reforming capability**, which addresses a major challenge in biomass gasification. The calcium oxide (CaO) bed material catalytically facilitates complete tar conversion at temperatures above 750°C, significantly reducing downstream operational issues caused by tar condensation [86]. This advanced configuration enables **higher hydrogen concentration** in syngas —reaching 71-96% in experimental systems compared to conventional technologies [86].

## Life Cycle Assessment Methodology

### LCA Framework for Bioenergy Systems

Life Cycle Assessment provides a **standardized framework** for evaluating the environmental impacts of product systems across their entire life cycle, from raw material extraction to end-of-life disposal [87]. The International Organization for Standardization (ISO) 14040 and 14044 standards establish the fundamental principles and structure for conducting LCA studies, comprising four interrelated phases [84] [87]:

- **Goal and Scope Definition**: Establishing the study purpose, system boundaries, and functional unit
- **Life Cycle Inventory (LCI)**: Compiling relevant input and output data for all processes within the system boundaries
- **Life Cycle Impact Assessment (LCIA)**: Evaluating potential environmental impacts based on LCI results
- **Interpretation**: Analyzing results, drawing conclusions, and providing recommendations

For biomass-to-electricity systems, the functional unit is typically defined as **1 kWh of electricity delivered to the grid**, enabling equitable comparison between different technological configurations [84].

### Social Life Cycle Assessment (S-LCA)

Social Life Cycle Assessment extends the conventional environmental LCA framework to evaluate **social aspects** and potential impacts throughout a product's life cycle [84] [85]. The S-LCA methodology, guided by UNEP's Life Cycle Initiative, employs similar phases to environmental LCA but focuses on **social impact categories** relevant to stakeholders, including workers, local communities, and society at large [84].

The S-LCA framework incorporates **country- and sector-specific data** to identify social risks across multi-tier supply chains, using activity variables such as **working hours per functional unit** to quantify social performance [84] [85]. This approach enables the identification of social hotspots that might remain opaque without comprehensive supply chain mapping.

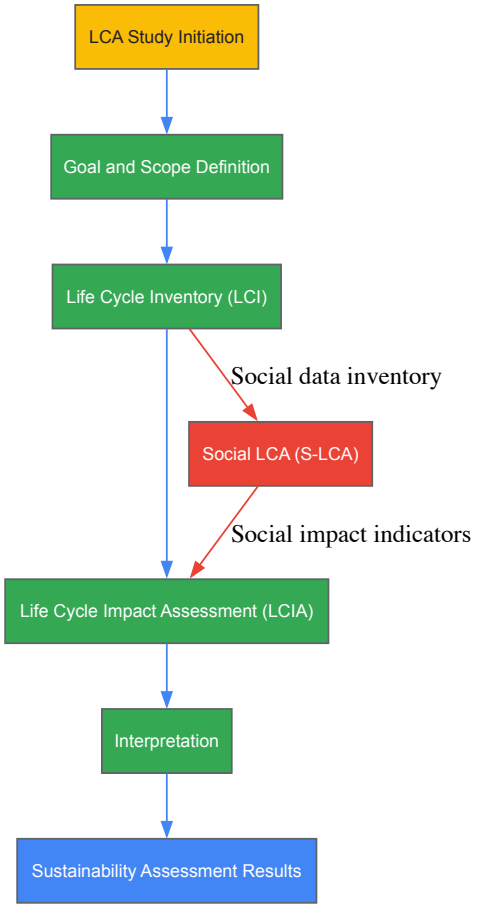


**Figure 1:** Integrated LCA and S-LCA Methodology Framework

### Experimental Protocols for Comparative Assessment

The comparative assessment of fluidized-bed versus grate furnace technologies follows a **systematic protocol** for supply chain definition and data collection [84] [85]:

- **System Boundary Definition**: The assessment encompasses the complete bioenergy system, including biomass cultivation, harvesting, transportation, preprocessing, conversion to electricity, and distribution.

- **Supply Chain Mapping**: A multi-tier supply chain structure is established using trade databases to identify representative countries of origin for all unit processes, enabling accurate identification of regionalized social and environmental impacts.
- **Data Collection**: Primary operational data is collected from pilot and commercial-scale facilities, supplemented by secondary data from industry reports and scientific literature. Social data incorporates **sector- and country-specific indicators** from validated databases.
- **Impact Assessment**: Environmental impacts are calculated using established LCIA methods (e.g., ReCiPe, TRACI), while social impacts are assessed using the Reference Scale Approach with performance reference points for specific social indicators.
- **Normalization and Weighting**: Results are normalized to a common scale and weighted according to stakeholder preferences to enable integrated sustainability performance comparison.
- **Uncertainty Analysis**: Monte Carlo simulation or sensitivity analysis is conducted to quantify uncertainty in the results and identify key parameters influencing overall performance.

## Comparative Performance Analysis

### Technical Performance Indicators

*Table 1: Technical Performance Comparison of Biomass Conversion Technologies*

| Performance Indicator | Grate Furnace | Fluidized-Bed | Advantage Margin |
|---|---|---|---|
| **Conversion Efficiency** | Baseline | 15-19% higher | Significant |
| **Tar Reduction Capability** | Limited | Advanced (CaO catalytic effect) | Substantial |
| **Hydrogen Concentration** | Conventional levels | 71-96% in syngas | Significant |
| **Fuel Flexibility** | Moderate | High (handles diverse feedstocks) | Notable |
| **Operational Temperature** | Standard combustion range | 650-700°C (optimized for H2) | More controlled |

The technical performance analysis reveals that fluidized-bed technology demonstrates **superior conversion efficiency** and **enhanced operational capabilities** compared to conventional grate furnace systems [84]. The compact fluidized bed design with calcium looping achieves particularly notable advantages in **hydrogen production** and **tar reduction**, critical factors for both economic viability and environmental performance [86]. The fluidized-bed's capacity to maintain optimal operational temperatures (650-700°C) for hydrogen production while simultaneously enabling tar cracking through its riser section represents a significant technological advancement over grate systems [86].

### Environmental Impact Assessment

*Table 2: Environmental Impact Comparison per Functional Unit (1 kWh)*

| Environmental Impact Category | Grate Furnace | Fluidized-Bed | Improvement |
|---|---|---|---|
| **GHG Emissions (kg CO2eq/kWh)** | Baseline | 15-19% reduction | Significant |
| **Carbon Negative Potential** | Limited | Achievable with in-situ capture | Substantial |
| **Tar-Related Emissions** | Higher | Minimal (catalytic reforming) | Advanced |
| **Resource Consumption** | Higher per kWh | Lower per kWh | Notable |

The environmental LCA results demonstrate that fluidized-bed technology achieves **significant reductions in greenhouse gas emissions** per functional unit, primarily attributable to higher conversion efficiency [84]. When integrated with in-situ carbon capture technology, fluidized-bed systems can achieve **carbon-negative operation**, with life cycle emissions ranging from approximately -9.56 to -18.8 kg CO2eq/kg H2 [86]. This carbon-negative potential represents a substantial advantage for climate change mitigation strategies. Additionally, the superior tar reforming capability of fluidized-bed systems directly translates to reduced emissions of problematic organic compounds that can pose environmental and operational challenges [86].

### Social Life Cycle Assessment Results

*Table 3: Social Impact Indicator Performance Comparison*

| Social Impact Indicator | Grate Furnace | Fluidized-Bed | Impact Change |
|---|---|---|---|
| **Child Labor** | Baseline | 15-19% reduction | Meaningful improvement |
| **Forced Labor** | Baseline | 15-19% reduction | Meaningful improvement |
| **Gender Wage Gap** | Baseline | 15-19% reduction | Meaningful improvement |
| **Women in Sectoral Labor Force** | Baseline | No significant change | Neutral |
| **Health Expenditure** | Baseline | 15-19% reduction | Meaningful improvement |
| **Contribution to Economic Development** | Baseline | 15-19% improvement | Positive enhancement |

The S-LCA results reveal that fluidized-bed technology achieves **consistent improvements across most social indicators**, with 15-19% reduction in negative social impacts across five of the six indicators assessed [84] [85]. This social performance advantage stems primarily from the **higher efficiency** of fluidized-bed systems, which requires less biomass processing and associated labor hours per unit of electricity generated [84]. The exception to this trend is the "women in the sectoral labor force" indicator, which showed no significant difference between technologies, suggesting that gender representation in the workforce is influenced by factors beyond the core conversion technology selection [85].

## Advanced Fluidized-Bed Configuration Analysis

The compact fluidized bed calcium looping gasifier represents a technological advancement that merits specific analysis. This configuration integrates a **bubbling fluidized bed** at the bottom with a **riser section** at the top, creating two distinct reaction zones that enhance process efficiency [86]. The riser's design is particularly crucial for improving gas-solid contact and enabling complete tar conversion at elevated temperatures.

Experimental results demonstrate that this advanced configuration achieves **substantial reduction in methane content** (from 1,101.01 kg/h to 411.26 kg/h) between the bubbling bed outlet and riser outlet, with corresponding increases in hydrogen production [86]. This demonstrates the critical role of the riser in enabling secondary reactions that convert intermediate products into valuable syngas components.

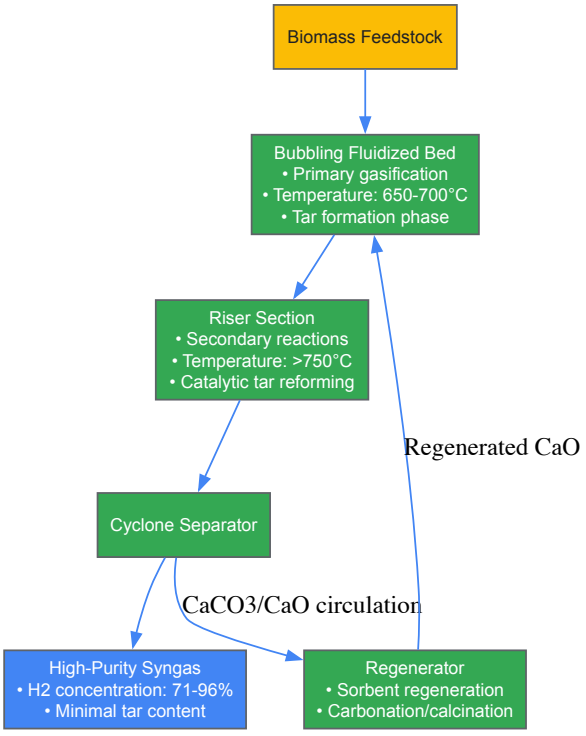


**Figure 2:** Compact Fluidized Bed Calcium Looping Gasifier Process Flow

## Economic and Sustainability Implications

### Techno-Economic Assessment

The economic analysis of biomass-to-electricity systems reveals that **technology selection significantly influences life cycle costs**. Fluidized-bed systems typically involve **higher capital investment** but demonstrate **lower operational costs** per unit of electricity generated, primarily due to their superior efficiency and reduced fuel consumption [86]. The compact fluidized bed design with calcium looping shows particular economic advantages through **reduced tar handling costs** and **higher value syngas production** [86].

For hydrogen production applications, the levelized cost of hydrogen (LCOH) for biomass gasification systems generally ranges from **2.69 to 3.79 $/kg**, comparing favorably with alkaline water electrolysis (3.5 to 5.1 $/kg) [86]. The integration of carbon capture technology increases LCOH by approximately 40% but enables carbon-negative operation, potentially accessing premium markets for negative emission technologies [86].

**Integrated Sustainability Perspective**

When evaluating biomass conversion technologies from an integrated sustainability perspective, fluidized-bed systems demonstrate **strong alignment with multiple Sustainable Development Goals** (SDGs) [84] [85]. The technology contributes directly to SDG 7 (Affordable and Clean Energy) through efficient renewable energy generation, and to SDG 13 (Climate Action) through significant GHG emissions reduction potential [84].

The social performance advantages of fluidized-bed technology further strengthen its contribution to social sustainability goals, including SDG 5 (Gender Equality) through reduced gender wage gap, SDG 8 (Decent Work and Economic Growth) through improved working conditions, and SDG 10 (Reduced Inequalities) through more equitable labor practices [85].

## Research Reagents and Materials Toolkit

*Table 4: Essential Research Reagents and Materials for Biomass Conversion Studies*

| Reagent/Material | Technical Specification | Research Application | Critical Function |
|---|---|---|---|
| **Calcium Oxide (CaO)** | High-purity (>95%), controlled particle size distribution | Calcium looping gasification | CO2 sorbent, tar reforming catalyst |
| **Bed Material** | Silica sand, alumina, olivine | Fluidized-bed reactor operation | Heat transfer medium, fluidization medium |
| **Biomass Feedstock** | Characterized proximate/ultimate analysis | System performance evaluation | Primary reactant, energy source |
| **Activated Carbon** | High surface area (>800 $m^2/g$) | Gas cleaning and purification | Contaminant removal, impurity adsorption |
| **Catalyst Materials** | Nickel-based, dolomite, zeolites | Tar reforming experiments | Catalytic cracking of complex hydrocarbons |
| **Analytical Standards** | Certified reference materials | Gas chromatography calibration | Quantitative syngas composition analysis |

The research reagents and materials listed in Table 4 represent essential components for experimental investigation of biomass conversion technologies. These materials enable researchers to replicate industrial processes at laboratory and pilot scales, facilitating accurate techno-economic and environmental assessments [86]. Particular attention should be given to the selection and characterization of CaO sorbents and catalytic materials, as these significantly influence tar reforming efficiency and overall system performance [86].

This technology benchmarking analysis demonstrates that fluidized-bed furnace systems offer **significant advantages** over conventional grate furnace technology for biomass-to-electricity applications. The technical superiority of fluidized-bed systems in conversion efficiency, fuel flexibility, and emissions control translates to **enhanced environmental and social performance** across the life cycle [84] [86].

The compact fluidized bed calcium looping gasifier configuration represents a particularly promising advancement, enabling **high-purity hydrogen production** with integrated carbon capture potential [86]. This technology configuration achieves the dual objectives of **efficient energy conversion** and **carbon-negative operation** when properly integrated with biomass feedstock management.

Future research should prioritize the **scale-up of advanced fluidized-bed configurations**, optimization of calcium looping cycles for reduced energy penalty, and development of integrated systems for polygeneration of electricity, hydrogen, and value-added chemicals. Additionally, further S-LCA studies are needed to expand the social indicators assessed and validate the social performance advantages across diverse geographical and cultural contexts [85].

For researchers and industry professionals, the evidence-based analysis presented in this whitepaper provides a robust foundation for technology selection aligned with comprehensive sustainability objectives in bioenergy system development.

## Lessons from NREL's LCA Harmonization Project for Biopower

The **Life Cycle Assessment (LCA) Harmonization Project** conducted by the National Renewable Energy Laboratory (NREL) represents a foundational effort to bring consistency and reliability to the understanding of environmental impacts from electricity generation technologies,

including biopower. For researchers and scientists engaged in bioenergy systems research, the project's methodology and findings provide critical guidance for navigating the **considerable variability** inherent in as-published LCA results [7] [88]. This variability, stemming from differing methodological choices and assumptions, has historically clouded the overall synopsis and limited the utility of LCA to inform policy and research directions [88]. By reviewing, analyzing, and harmonizing hundreds of individual life cycle assessments, NREL has developed a robust framework to reduce uncertainty and clarify the **central tendency** of environmental impact estimates, thereby offering an essential toolkit for advancing robust biopower sustainability research [7].

### Core Methodology of LCA Harmonization

The NREL LCA Harmonization Project employed a systematic, multi-phase process to make disparate LCA studies on electricity generation technologies comparable. The primary goals were to understand the range of published LCA results, reduce their variability, and clarify the central tendency of the published estimates [7]. For biopower and other technologies, this process involved a rigorous protocol that can be replicated and built upon by researchers.

#### Literature Review and Data Compilation

The first phase involved a comprehensive **meta-analysis** of existing life cycle assessments. NREL compiled published estimates of greenhouse gas (GHG) emissions for a wide array of electricity generation technologies, including biopower, coal, solar, wind, and natural gas [7] [89]. This created a large, foundational dataset of as-published results, which exhibited significant variability due to incongruent methodologies.

#### Harmonization via Alignment of Key Parameters

Harmonization adjusted the published estimates to a **consistent set of methods and assumptions** specific to each technology [7]. This critical step identifies dimensions of incongruity among studies and adjusts key parameters to align on a common basis. As noted in NREL's foundational report, not all sources of inconsistency ought to be harmonized; the analyst must decide which parameters to harmonize based on the specific research context [88]. Key parameters for alignment often include:

- **System Boundaries:** Ensuring consistent inclusion of life cycle stages (e.g., one-time upstream, ongoing combustion, ongoing non-combustion, one-time downstream) [89].
- **Allocation Procedures:** Standardizing how environmental burdens are allocated between multiple products or functions in complex systems like biorefineries.
- **Key Assumptions:** Aligning critical inputs such as technology efficiency, resource characteristics, and infrastructure lifetimes.

#### Statistical Analysis and Calculation of Quartiles

Following harmonization, NREL performed a **statistical analysis** of the adjusted results. The compiled and harmonized data are presented as quartile estimates (Q1, median, and Q3) for the total life cycle emissions factors, as well as for individual life cycle stages [89]. This approach transparently communicates the **central tendency** (via the median) and the **variability** (via the interquartile range) of the GHG emissions for each technology, providing a more nuanced and reliable picture than a simple average of disparate studies.

The following diagram illustrates the core workflow of the harmonization methodology.

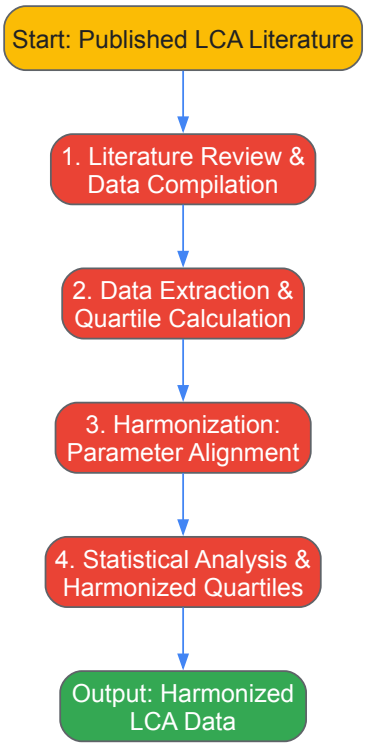


**Quantitative Findings for Biopower and Other Technologies**

The harmonization effort yielded a critical quantitative dataset that allows for a more reliable comparison of life cycle greenhouse gas emissions across electricity generation technologies. The data showed that **life cycle GHG emissions** from technologies powered by renewable resources like biopower are generally lower than those from fossil fuel-based resources [7]. The central tendencies of all renewable technologies were found to be between **400 and 1,000 g $CO_2$eq/kWh lower** than their fossil-fueled counterparts without carbon capture and sequestration (CCS) [7].

The table below presents the harmonized quartile estimates for total life cycle GHG emissions for key electricity generation technologies, based on NREL's compiled dataset [89]. The unit is grams of carbon dioxide equivalent per kilowatt-hour (g $CO_2$eq/kWh).

**Table 1: Harmonized Life Cycle GHG Emissions for Electricity Generation Technologies (g $CO_2$eq/kWh)**

| Technology | Q1 (25th Percentile) | Median (50th Percentile) | Q3 (75th Percentile) |
|---|---|---|---|
| **Coal** | - | - | - |
| **Natural Gas** | - | - | - |
| **Nuclear** | - | - | - |
| **Biopower** | 21 | 98 | 430 |
| **Photovoltaic (PV) Solar** | - | - | - |
| **Concentrating Solar Power (CSP)** | - | - | - |
| **Wind** | - | - | - |
| **Geothermal** | - | - | - |
| **Hydropower** | - | - | - |

*Note: The complete dataset with figures for all technologies is available in NREL's Data Catalog [89].*

A key finding for the research community is that for biopower, the harmonized data shows a **wide interquartile range** (21 to 430 g $CO_2$eq/kWh) [89]. This indicates significantly higher variability in estimated GHG emissions compared to other renewable technologies like wind and solar. This variability underscores the fact that the carbon footprint of biopower is highly sensitive to specific factors such as feedstock type, supply chain logistics, conversion technology, and accounting methods for biogenic carbon. Harmonization did not significantly change the central tendency (median value) for any technology but was effective in **reducing the variability** of the GHG emissions estimates, providing a more refined and reliable distribution [7].

### Detailed Experimental and Methodological Protocols

For researchers aiming to apply the harmonization approach or conduct new, consistent LCAs for biopower, understanding the detailed experimental protocol is essential. The following section outlines the key methodological steps as derived from NREL's approach.

#### Phase 1: Systematic Literature Review and Data Collection

- **Objective:** To assemble a comprehensive and unbiased collection of existing LCA studies for biopower and other electricity generation technologies.
- **Protocol:**
  - **Define Inclusion/Exclusion Criteria:** Establish clear boundaries for the literature search. This includes the technologies of interest (e.g., biopower systems like combustion, gasification, biogas), the environmental impact categories (e.g., GHG emissions), and the required reporting detail (e.g., must contain a full life cycle inventory).
  - **Execute Structured Search:** Conduct searches across major scientific databases (e.g., Scopus, Web of Science) using a defined set of keywords related to "life cycle assessment," "greenhouse gas emissions," and "biopower" or "bioenergy."
  - **Extract Raw Data:** From each eligible publication, systematically extract quantitative LCA results (e.g., total GHG emissions in g $CO_2$eq/kWh) and qualitative metadata on methodology (e.g., system boundaries, allocation methods, co-product handling, and key assumptions).

#### Phase 2: Data Harmonization Using Alignment Tables

- **Objective:** To adjust the published estimates from various studies to a consistent set of methodological assumptions, thereby making them comparable.
- **Protocol:**
  - **Identify Critical Parameters:** Determine which inconsistent methodological choices have the most significant impact on results. For biopower, these typically include:
    - **Allocation Method:** Mass, energy, or economic allocation between electricity and co-products (e.g., heat, biochar).
    - **Biogenic Carbon Accounting:** The modeling approach for carbon uptake and release from biomass feedstocks.
    - **Time Horizon:** The global warming potential (GWP) time horizon (e.g., 100-year) used for GHG aggregation.
    - **System Boundary:** Inclusions of specific stages like feedstock cultivation, transport, conversion, and end-of-life.
  - **Create Alignment Tables:** Develop a set of rules to translate results from their original methodological basis to a common, harmonized basis. For example, results using economic allocation might be recalculated to use energy-based allocation.
  - **Apply Adjustment Calculations:** Where possible and appropriate, apply quantitative adjustment factors to the published data to align them with the pre-defined harmonization criteria. This step requires careful consideration and documentation of all assumptions.

#### Phase 3: Statistical Analysis and Result Reporting

- **Objective:** To analyze the harmonized dataset to determine the central tendency and variability of environmental impacts for each technology.
- **Protocol:**
  - **Compile Harmonized Dataset:** Aggregate the adjusted LCA results into a single dataset for each technology, such as biopower.
  - **Calculate Descriptive Statistics:** Compute quartiles (Q1, Median, Q3) and other relevant statistics (e.g., sample size) for the harmonized results. The median is used to represent the central tendency, while the interquartile range (Q3-Q1) represents the variability.
  - **Report by Life Cycle Stage:** As shown in NREL's public dataset, disaggregate the total emissions into contributions from different life cycle stages (one-time upstream, ongoing combustion, ongoing non-combustion, one-time downstream) to provide insight into emission hotspots [89].

### The Scientist's Toolkit: Key Research Reagents and Solutions

For experimental researchers conducting LCAs of biopower systems, the following table details essential "research reagents" – the core data, models, and methodological frameworks required to execute a study aligned with the harmonization principles.

**Table 2: Essential Research Reagents for Biopower LCA Studies**

| Research Reagent | Function & Application in Biopower LCA |
|---|---|
| **Harmonized LCA Database [89]** | Provides a benchmark dataset of quartile emissions for biopower and other technologies, essential for validating new findings and contextualizing results. |
| **Alignment Tables [88]** | A set of pre-defined rules for adjusting methodological parameters (e.g., allocation procedures), serving as a protocol for ensuring consistency with other studies. |

| Research Reagent | Function & Application in Biopower LCA |
| --- | --- |
| **GLEAM Model [7]** | (Greenhouse gas Life-cycle Emissions Analysis Model) A computational tool developed by NREL that rapidly predicts life cycle GHG emissions from future electricity scenarios based on harmonized data. |
| **Functional Unit (kWh) [89]** | The critical basis for comparison, ensuring all environmental impacts are normalized per kilowatt-hour of electricity generated, which is fundamental for a fair comparison. |
| **Life Cycle Stage Framework [89]** | A standardized breakdown of the life cycle (e.g., upstream, combustion, downstream) that ensures comprehensive and comparable system boundaries across different studies. |
| **Prospective LCA (pLCA) Framework [51]** | A forward-looking methodological approach that incorporates future scenarios (e.g., decarbonized background grid, technology learning curves) to assess the future impacts of emerging biopower technologies. |

### Emerging Methods and Future Research Directions

The field of LCA, particularly for bioenergy, is rapidly evolving beyond the foundational harmonization work. **Prospective Life Cycle Assessment (pLCA)** is gaining interest due to its future-oriented feature, which is essential for assessing emerging biopower technologies that may not reach commercial deployment for years [51]. This approach presents new challenges and frontiers for researchers.

Future methodological advancements are focusing on several key areas. First, there is a push to develop and integrate **prospective life cycle inventory (pLCI) databases** that account for the anticipated evolution of background systems, such as a decarbonizing electricity grid or more efficient material production [51]. Second, there is a need to improve **foreground modeling** to better represent the performance and material demands of novel biopower technologies at commercial scale, accounting for their technology readiness level (TRL) and potential improvement rates [51]. Finally, a critical frontier lies in the **prospective life cycle impact assessment (LCIA)**, which involves developing future-oriented characterization factors that can model the interlinkage between climate change and various other impact categories over time [51]. For biopower researchers, mastering these emerging methods will be crucial for providing robust sustainability assessments that are relevant for the technologies of tomorrow.

The NREL LCA Harmonization Project provides an indispensable methodological foundation and quantitative benchmark for the biopower research community. By implementing its rigorous protocols of systematic literature review, parameter alignment, and statistical analysis, scientists can generate more reliable, comparable, and policy-relevant sustainability assessments. The project's findings confirm that while biopower generally offers lower life cycle GHG emissions than fossil fuels, its **environmental profile is highly variable**, emphasizing the need for case-specific analysis. As the field advances, integrating these harmonization principles with **emerging prospective LCA methods** will be key to accurately guiding the development and deployment of sustainable, next-generation biopower systems within a rapidly evolving global energy context.

This technical guide provides researchers and scientists in bioenergy systems with a framework for aligning life cycle assessment (LCA) research with the European Union's evolving regulatory landscape. The integration of sustainability reporting frameworks is crucial for demonstrating the environmental and commercial viability of advanced bioenergy technologies.

## The Evolving EU Regulatory Framework

### Core Legislation and Recent Simplifications

The EU's sustainability framework, central to the European Green Deal, has recently undergone significant streamlining through the 2025 "Omnibus" package to reduce administrative burdens and enhance competitiveness [90] [91].

- **Corporate Sustainability Reporting Directive (CSRD)**: Mandates detailed ESG disclosures under the European Sustainability Reporting Standards (ESRS) for in-scope companies, replacing the Non-Financial Reporting Directive (NFRD) [92].
- **EU Taxonomy**: A classification system establishing performance thresholds for economic activities to be considered environmentally sustainable, providing critical definitions for "green" investments [91].
- **Product Environmental Footprint (PEF)**: A Life Cycle Assessment (LCA)-based methodology to quantify the environmental performance of goods and services, ensuring consistent and comparable environmental information [7].

The Omnibus proposals, published in February 2025, aim to substantially reduce sustainability reporting requirements and compliance costs [92] [91]. Key changes include postponing application timelines, modifying scoping criteria to exempt approximately 80% of previously covered entities, and simplifying the underlying reporting standards [90] [91].

### Revised Timelines and Scoping Thresholds

The "Stop-the-Clock" directive, adopted in April 2025, has delayed reporting obligations for many companies, providing a transitional period for alignment [90] [92].

*Table 1: Revised CSRD Reporting Timelines Post-Omnibus (2025)*

| Wave | Affected Entities | Original Reporting Timeline | Revised Timeline (Post-Omnibus) | Key Changes |
|---|---|---|---|---|
| **Wave 1** | Large listed companies (formerly under NFRD) | 2025 (on FY 2024) | Unchanged | "Quick-fix" reliefs allow deferred disclosure of complex topical standards for 2025-2026 [90] [92]. |
| **Wave 2** | Large private companies | 2026 (on FY 2025) | 2028 (on FY 2027) | Now applies only to entities with >1,000 employees; smaller entities can use voluntary SME standard [90] [92] [91]. |
| **Wave 3** | Listed SMEs, small credit institutions, captive insurers | 2027 (on FY 2026) | 2029 (on FY 2028) | Deleted from mandatory scope; can switch to voluntary reporting [92] [91]. |
| **Wave 4** | Non-EU companies with significant EU activities | 2029 (on FY 2028) | Unchanged | Net turnover threshold increased from €150M to €450M in the EU [92] [91]. |

For the EU Taxonomy, the Omnibus package introduced voluntary reporting for companies within the CSRD scope with a net turnover not exceeding €450 million, significantly reducing the mandatory reporting burden for mid-size companies [91].

## Methodological Foundations for Regulatory LCA

### LCA Harmonization for Policy Consistency

Conducting LCAs that meet regulatory requirements necessitates rigorous, harmonized methodologies to ensure consistency and comparability across studies. The National Renewable Energy Laboratory (NREL) has demonstrated that harmonizing LCA approaches—adjusting estimates to a consistent set of methods and assumptions—reduces variability in published results without significantly changing the central tendency (e.g., median values) [7]. This is critical for policymaking and regulatory compliance.

Key methodological considerations for regulatory-aligned LCA include:

- **System Boundaries**: A well-to-wheel (WTW) framework is often required for biofuels, accounting for emissions and energy consumption across feedstock cultivation, processing, transportation, and end-use [37].
- **Functional Unit (FU)**: Incomparability of LCA results due to various FU definitions is a common challenge. Standardized FUs (e.g., 1 mmBTU of renewable diesel, 1 kWh of electricity) are essential for regulatory acceptance [37] [11].
- **Handling Multifunctionality**: Biorefineries produce multiple products (e.g., biofuels, chemicals, power). The choice of allocation procedure (e.g., partitioning based on mass, energy, or economic value) or system expansion significantly influences the results and must be justified [11].
- **Impact Categories**: While greenhouse gas (GHG) emissions are a primary focus, a comprehensive LCA for PEF or CSRD should include other impact categories, such as water consumption, land use, and eutrophication, to avoid burden shifting [37] [11].

### Critical Review of Bioenergy LCA Practices

A critical review of bioenergy LCAs reveals common methodological limitations that can undermine their value for regulatory verification [11]. These include:

- **Inconsistent system boundary definitions**, particularly for indirect land-use change (iLUC) in first- and second-generation biofuels.
- **A lack of comprehensive impact categories**, often focusing solely on GHG emissions and energy balance while ignoring water scarcity or biodiversity.
- **A lack of uncertainty and sensitivity analysis**, which is crucial for robust decision-making given the variability in bioenergy pathways [11].

*Table 2: Key Environmental Metrics for Bioenergy Pathways from LCA Studies*

| Biorefinery Pathway / Technology | Generation | Key Environmental Findings (from LCA) | Methodological Notes |
|---|---|---|---|
| **Algae Hydrothermal Liquefaction (HTL)** | Third | Negative net GHG emissions reported in some studies; high resource efficiency [37]. | Utilizes wet algal biomass, avoiding energy-intensive drying. Pilot scale [37]. |
| **Combined Algae Processing (CAP)** | Third | Very low GHG emissions; potential for carbon capture and utilization [37]. | Integrated biochemical/thermochemical processes. Pilot scale, with cost challenges [37]. |

| Biorefinery Pathway / Technology | Generation | Key Environmental Findings (from LCA) | Methodological Notes |
|---|---|---|---|
| **Palm Fatty Acid Distillation (PFAD)** | Second | Highest GHG emissions among the compared pathways; concerns over land use [37]. | Industrial-scale production. Sustainability linked to feedstock sourcing [37]. |
| **Biomass Combustion (e.g., CHP using woody biomass)** | Second | Generally low fossil GHG emissions, but potential impacts from ash disposal and air emissions are often overlooked [11]. | System boundaries must include biomass cultivation, transport, and processing [11]. |
| **First-Generation (e.g., corn ethanol)** | First | Environmentally debatable; GHG emissions can be high due to fertilizer use and land-use change; creates food-vs-fuel competition [11]. | LCA highly sensitive to system boundaries and allocation methods for co-products. |

## Experimental Protocol for a Compliant Bioenergy LCA

This section outlines a detailed, generalized protocol for conducting an LCA of a bioenergy system intended to support claims under the PEF, EU Taxonomy, or CSRD.

### Workflow for Regulatory LCA

The following diagram visualizes the key stages of conducting a regulatory-compliant LCA for a bioenergy system, highlighting the continuous alignment with evolving frameworks.

Figure 1: Workflow for Regulatory-Compliant Bioenergy LCA

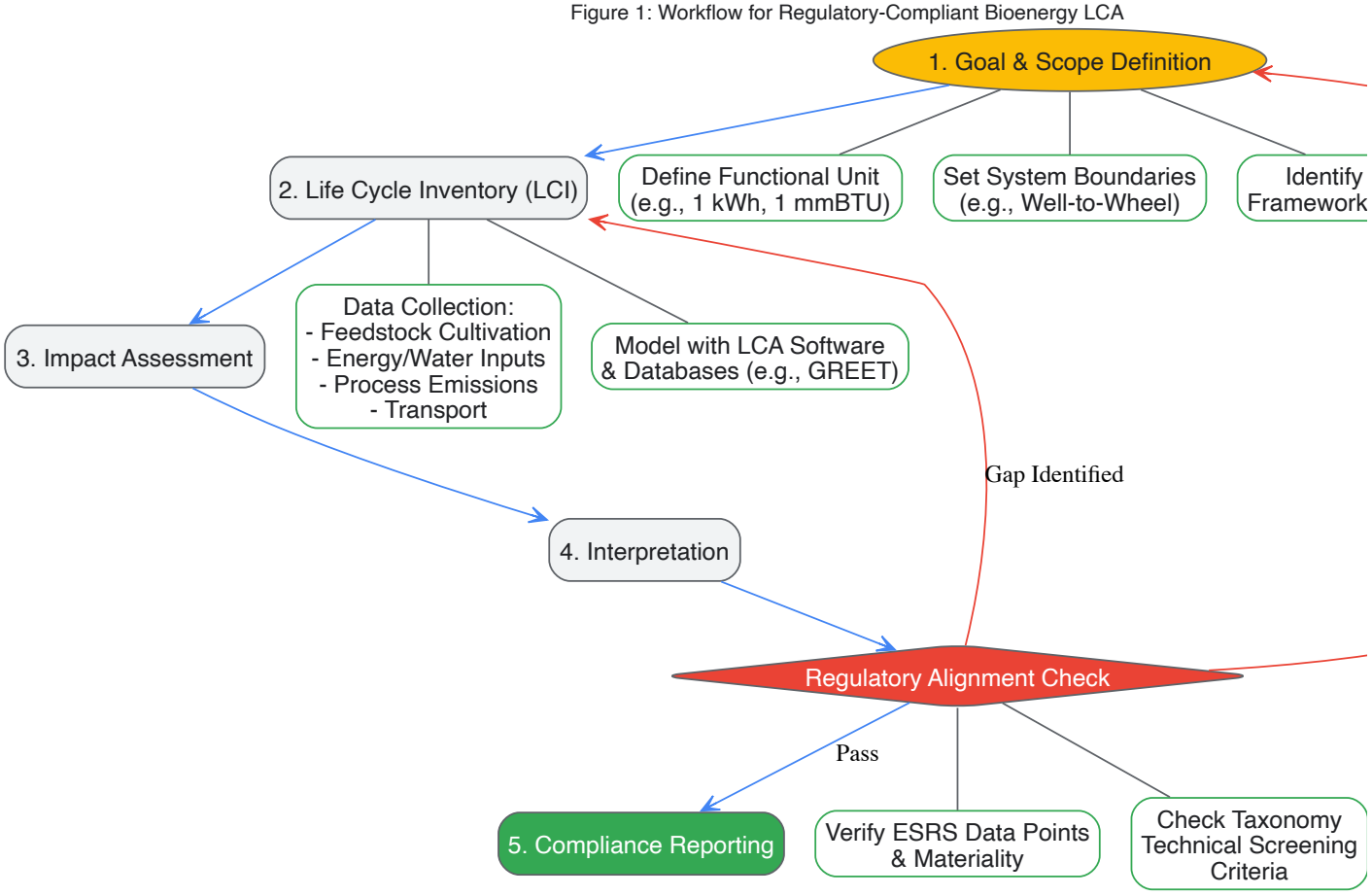


### Phase 1: Goal and Scope Definition

- **Goal**: Explicitly state that the LCA is intended to support a sustainability claim under a specific regulatory framework (e.g., EU Taxonomy eligibility, CSRD disclosure, PEF study).
- **Functional Unit (FU)**: Define a quantifiable unit that provides the primary referred function of the bioenergy system, ensuring it is consistent with regulatory benchmarks. For transportation biofuels, this is typically **1 megajoule (MJ) or 1 mmBTU of fuel**. For biopower, it is **1 kilowatt-hour (kWh) of electricity** delivered [37] [11].

- **System Boundaries**: Apply a **well-to-wheel** boundary for transportation fuels or a **cradle-to-grave** boundary for power generation, encompassing all stages from raw material extraction (feedstock cultivation) to end-use (e.g., combustion in an engine) [37].
- **Multifunctionality**: For biorefineries with multiple outputs, the protocol should pre-define the approach. **System expansion** is generally the preferred method for PEF studies, while the CSRD may require justification for any allocation choices used in disclosures [11].

#### Phase 2: Life Cycle Inventory (LCI)

The LCI involves compiling and quantifying energy, water, and material inputs and environmental releases throughout the product's life cycle.

- **Data Collection**: Utilize primary data from pilot or commercial-scale operations wherever possible. For novel pathways (e.g., third-generation algae biorefineries), data from peer-reviewed literature and established LCA databases (e.g., Ecoinvent, GREET) should be used and clearly referenced [37].
- **Software and Modeling**: Use dedicated LCA software (e.g., OpenLCA, SimaPro, GREET model) to structure the product system, manage data, and perform calculations. The GREET model, for instance, uses a modular framework and can be adapted with real-world process parameters [37].

#### The Scientist's Toolkit: Key Reagents and Materials

*Table 3: Essential Research Reagents and Tools for Bioenergy LCA*

| Item / Tool | Function / Relevance in LCA |
|---|---|
| **GREET Model** | A widely recognized LCA model (by Argonne Nat. Lab.) specifically designed for transportation fuels and energy systems. It provides a structured framework and default data for conducting WTW analyses [37]. |
| **LCA Software (e.g., OpenLCA, SimaPro)** | Platforms used to model complex product systems, manage life cycle inventory data, and calculate a comprehensive set of environmental impact indicators. |
| **Primary Operational Data** | Direct measurements from experiments or industrial processes (e.g., biomass yield, solvent consumption, energy use, catalyst loading). This is the highest-quality data for an LCA [37]. |
| **Ecoinvent Database** | A comprehensive life cycle inventory database that provides background data on common materials, energy sources, and processes, essential for filling data gaps. |
| **PEFCR / ESRS** | The Product Environmental Footprint Category Rules or European Sustainability Reporting Standards provide the specific rules, methodologies, and required data points for compliance, acting as a guide for the LCA study. |

#### Phases 3 & 4: Impact Assessment and Interpretation

- **Impact Assessment**: Select impact categories that align with the PEF, EU Taxonomy, and CSRD. At a minimum, this includes **Global Warming Potential** and may extend to **water use, land use, acidification, and eutrophication** [11]. Use characterization factors from standardized methods (e.g., IPCC for GHG).
- **Interpretation**: Evaluate the results to determine material topics as required by the CSRD's **double materiality principle**, which assesses both financial materiality (impact on enterprise value) and impact materiality (the company's impact on people and the environment) [92]. Conduct **uncertainty and sensitivity analyses** to test the robustness of conclusions, a step often missing but critical for credible reporting [11].

### Integration with Corporate Reporting (CSRD & Taxonomy)

#### The Double Materiality Assessment

For CSRD compliance, the cornerstone is the **double materiality assessment** (DMA). Companies must conduct due diligence to identify:

- **Impact Materiality**: Their significant actual and potential impacts on people and the environment across their value chain.
- **Financial Materiality**: Sustainability-related risks and opportunities that affect their business development, financial position, and cash flows over the short-, medium-, and long-term [92].

Only topics deemed material through this process need to be disclosed in detail, with the exception of climate change (ESRS E1), which always requires an explanation if deemed not material [92].

#### Simplified ESRS Reporting and Key Data Points

EFRAG's exposure drafts from July 2025 propose significant simplifications to the ESRS, aiming to reduce the overall length by over 55% and disclosure requirements by 68% [90] [92]. The revised standards emphasize materiality as an overarching principle and aim to improve

interoperability with global standards.

For a bioenergy company, key environmental data points under ESRS E1 (Climate) will likely include:

- **Gross Scope 1, 2, and 3 GHG emissions**.
- **Total energy consumption and mix**, including consumption from renewable and non-renewable sources.
- **Metrics related to the EU Taxonomy**, specifically the proportion of turnover, CapEx, and OpEx associated with Taxonomy-aligned economic activities [91].

The relationship between the company's DMA, its LCA studies, and its final disclosures is a critical, iterative process for credible reporting.

Figure 2: Integrating LCA with CSRD Reporting

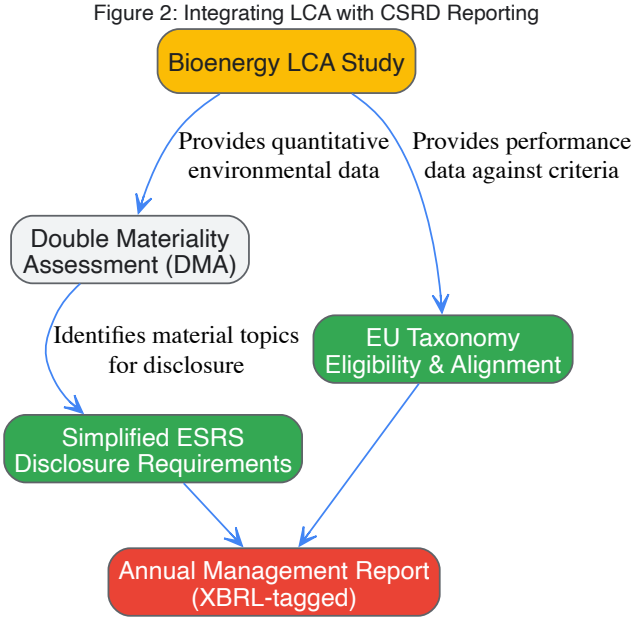


#### Assurance and Digital Reporting

- **Assurance**: Companies subject to the CSRD must obtain **limited third-party assurance** on their sustainability data. The Omnibus update has put the transition to more rigorous "reasonable assurance" on hold until at least 2028 [92].
- **Digital Reporting**: All sustainability reports under the CSRD must be submitted digitally using the **ESRS XBRL taxonomy**, making the data machine-readable and easily accessible for stakeholders and regulators [92].

For bioenergy researchers, aligning LCA practices with the streamlined PEF, EU Taxonomy, and CSRD frameworks is no longer optional but a prerequisite for market entry and investment. Success hinges on adopting harmonized, robust LCA methodologies that explicitly address regulatory criteria, particularly the EU Taxonomy's technical screening thresholds and the CSRD's double materiality principle. By integrating these considerations into the research and development phase, scientists can generate the high-quality, decision-relevant data needed to demonstrate compliance, secure funding, and accelerate the deployment of sustainable bioenergy technologies in a competitive regulatory landscape.

The transition to a low-carbon energy system has positioned biomass as a cornerstone of numerous national decarbonization strategies and climate action plans [84]. While the environmental and economic dimensions of bioenergy systems have been extensively studied through Life Cycle Assessment (LCA) and Life Cycle Costing (LCC), the social pillar of sustainability has often been neglected [84] [27]. This gap is particularly pronounced for biomass-to-electricity systems, where comprehensive social sustainability assessments remain scarce [84] [93]. Social Life Cycle Assessment (S-LCA) has emerged as a methodological framework that complements traditional environmental LCA by evaluating the potential social impacts of products and services throughout their life cycle [94]. This case study applies the S-LCA methodology to compare the social performance of two distinct biomass-to-electricity systems, framing the analysis within the broader context of life cycle assessment for bioenergy systems research. The objective is to provide researchers and practitioners with a structured approach to identifying, assessing, and comparing social risks across different technological configurations, thereby supporting more holistic sustainability decision-making in the bioenergy sector.

## Theoretical Framework and Methodology

#### Social Life Cycle Assessment Foundations

Social Life Cycle Assessment is a methodological approach developed to evaluate the social and socio-economic aspects of products and services across their entire life cycle, from raw material extraction to end-of-life processing [94]. The United Nations Environment Programme (UNEP) has established guidelines for S-LCA, providing a structured framework for implementation [84] [94]. Unlike environmental LCA which focuses on

ecological impacts, S-LCA addresses impacts on stakeholders such as workers, local communities, consumers, and society at large [27]. The methodology follows a four-phase structure analogous to standard environmental LCA: (1) goal and scope definition, (2) social life cycle inventory analysis, (3) social life cycle impact assessment, and (4) interpretation [84].

Within bioenergy research, S-LCA serves as a critical tool for identifying social hotspots—geographic regions or processes within the supply chain where social risks are concentrated [94]. This is particularly relevant for biomass systems that often involve complex global supply chains with varying labor conditions, community impacts, and socioeconomic contexts [27]. The application of S-LCA in bioenergy systems aligns with several Sustainable Development Goals (SDGs), including SDG 1 (no poverty), SDG 3 (good health and well-being), SDG 5 (gender equality), SDG 7 (affordable and clean energy), SDG 8 (decent work and economic growth), and SDG 13 (climate action) [84].

### S-LCA Methodological Protocol

The S-LCA methodology employs a systematic approach to social impact assessment. The **Reference Scale Approach** utilizes performance reference points to evaluate social performance, while the **Impact Pathway Approach** employs characterization models to represent impact pathways and assess potential social impacts [84]. The methodology can be implemented using specialized databases such as the Social Hotspots Database (SHDB) or PSILCA (Product Social Impact Life Cycle Assessment) [27] [94].

The following diagram illustrates the standard S-LCA workflow adapted for biomass-to-electricity systems:

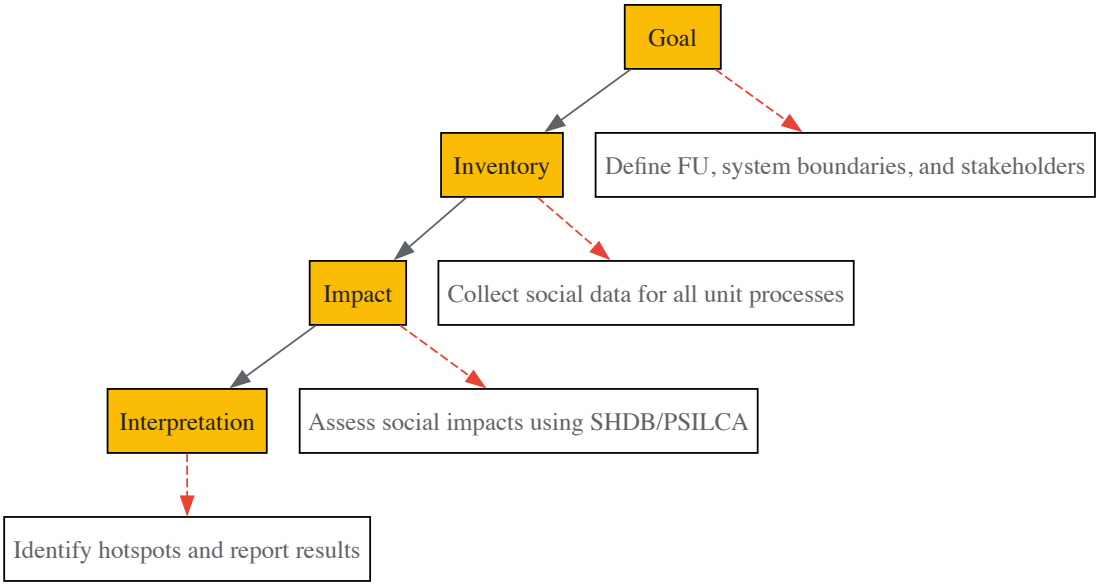


*Figure 1: S-LCA Methodology Workflow for Biomass Systems*

A critical component of S-LCA is the definition of the functional unit (FU), which for electricity generation systems is typically defined as 1 kWh of electricity produced [84] [27]. The system boundaries must encompass the entire supply chain, including biomass cultivation or collection, transportation, processing, conversion to electricity, and waste management [84]. Data collection combines quantitative sources (e.g., statistical databases, company records) with qualitative approaches (e.g., stakeholder surveys, expert interviews) to provide a comprehensive social inventory [27] [94].

## Case Study: Comparative S-LCA of Biomass Conversion Technologies

### Goal and Scope Definition

This case study applies the S-LCA methodology to compare the social performance of two biomass-to-electricity systems in Portugal utilizing different conversion technologies: fluidized-bed furnace and grate furnace systems [84]. The primary research question addresses whether technological improvements in biomass-to-electricity systems can reduce social risks across the supply chain. The functional unit is defined as **1 kWh of electricity produced**, enabling standardized comparison between the systems. The assessment follows a cradle-to-gate approach, encompassing biomass supply, transportation, processing, and electricity generation.

The study evaluates six social impact categories highly relevant to bioenergy systems: child labor, forced labor, gender wage gap, women in the sectoral labor force, health expenditure, and contribution to economic development [84] [93]. These indicators were selected for their relevance to social sustainability in the energy sector and data availability through established social databases.

### Social Life Cycle Inventory and Impact Assessment

Data collection for the social life cycle inventory combined the Social Hotspots Database (SHDB) with sector-specific statistical data from Portugal [84]. Activity variables were measured in working hours per functional unit, enabling the translation of process-specific data into comparable social impact scores. The impact assessment employed a reference scale approach, benchmarking social performance against established reference points for each impact category.

*Table 1: Social Impact Assessment Results for Biomass Conversion Technologies*

| Social Impact Indicator | Grate Furnace System | Fluidized-Bed Furnace System | Relative Improvement |
|---|---|---|---|
| **Child Labor** | 1.0 (Reference) | 0.81-0.85 | 15-19% reduction |
| **Forced Labor** | 1.0 (Reference) | 0.81-0.85 | 15-19% reduction |
| **Gender Wage Gap** | 1.0 (Reference) | 0.81-0.85 | 15-19% reduction |
| **Women in Sectoral Labor Force** | 1.0 (Reference) | ~1.0 | No significant change |
| **Health Expenditure** | 1.0 (Reference) | 0.81-0.85 | 15-19% reduction |
| **Contribution to Economic Development** | 1.0 (Reference) | 0.81-0.85 | 15-19% reduction |

The results demonstrate that implementing fluidized-bed furnace technology as a more efficient conversion pathway reduces negative social impacts by 15-19% across most indicators, with the exception of "women in the sectoral labor force" which showed no significant improvement [84]. This pattern indicates that technological efficiency gains can generate broad social benefits, particularly in labor conditions and economic contributions, but may not automatically address structural gender imbalances in the workforce without targeted interventions.

## Advanced S-LCA Applications in Bioenergy

### Regional Variability in Social Performance

Expanding beyond technological comparisons, S-LCA reveals significant regional variations in social performance for bioenergy systems. A study of hydrothermal treatment of wet biogenic residues across three European countries demonstrated context-dependent social impacts [27]. In Sweden, the treatment of paper biosludge delivered substantial social benefits with minimal risk, while in Spain, orange peel processing demonstrated strong social benefits, particularly in health and safety and labor rights. Conversely, in Italy, the system revealed significant social risks, especially in biopellet production and electricity generation sectors, reflecting regional vulnerabilities in labor conditions and governance [27].

*Table 2: Regional Variability in Social Performance of Bioenergy Systems*

| Country | Feedstock | Social Performance | Key Findings |
|---|---|---|---|
| **Sweden** | Paper biosludge | Substantial benefits, minimal risk | Favorable institutional context and labor conditions |
| **Spain** | Orange peel | Strong social benefit | High institutional performance, good industry integration |
| **Italy** | Olive pomace | Significant social risks | Regional vulnerabilities in labor conditions and governance |
| **Colombia** | Multiple agricultural residues | Community-level social vulnerabilities | Very high risk in fair salary, medium child labor risk |

These findings underscore that the social sustainability of emerging bioenergy technologies is context-dependent and sensitive to sectoral and regional socioeconomic conditions [27]. This highlights the necessity of region-specific S-LCA evaluations rather than generalized assumptions about social performance.

### Community-Level S-LCA Applications

Recent methodological innovations have adapted S-LCA for community-level assessments, particularly in vulnerable regions. A novel application in Colombia's Pacific region employed S-LCA as a diagnostic tool to identify social hotspots in a rural community, focusing on household-based dynamics rather than conventional product systems [94]. The assessment revealed significant social disparities, including very high risk in fair salary (sector wage at only 60% of living wage), medium risk of child labor, and non-existent drinking water coverage despite high access to electricity [94].

This community-centered approach demonstrates S-LCA's flexibility beyond traditional product system assessments, providing granular insights into social vulnerabilities that affect energy access and sustainable development in marginalized regions. The methodology identified opportunities for targeted interventions such as decentralized biogas systems, aligning social and environmental objectives within Colombia's Just Energy Transition roadmap [94].

## The Researcher's Toolkit: S-LCA Implementation Framework

### Essential Methodological Components

Implementing S-LCA for biomass-to-electricity systems requires specific methodological components and data resources. The following table outlines key elements of the S-LCA research toolkit:

*Table 3: S-LCA Research Reagent Solutions for Bioenergy Systems*

| Component | Function | Implementation Example |
|---|---|---|
| **Functional Unit** | Provides reference for quantifying inputs and outputs | 1 kWh of electricity produced [84] [27] |
| **System Boundaries** | Defines processes included in assessment | Cradle-to-gate: biomass supply, transport, conversion, electricity generation [84] |
| **Social Databases** | Provide country- and sector-specific social risk data | Social Hotspots Database (SHDB), PSILCA [27] [94] |
| **Stakeholder Categories** | Organizes impact assessment by affected groups | Workers, local community, society, value chain actors [27] [94] |
| **Reference Scale Approach** | Enables impact assessment using performance benchmarks | Benchmarking against established social reference points [84] |
| **Activity Variable** | Connects inventory data to functional unit | Working hours per FU [84] |

### Experimental Protocol for S-LCA

The following diagram outlines the detailed experimental protocol for implementing S-LCA in biomass energy systems:

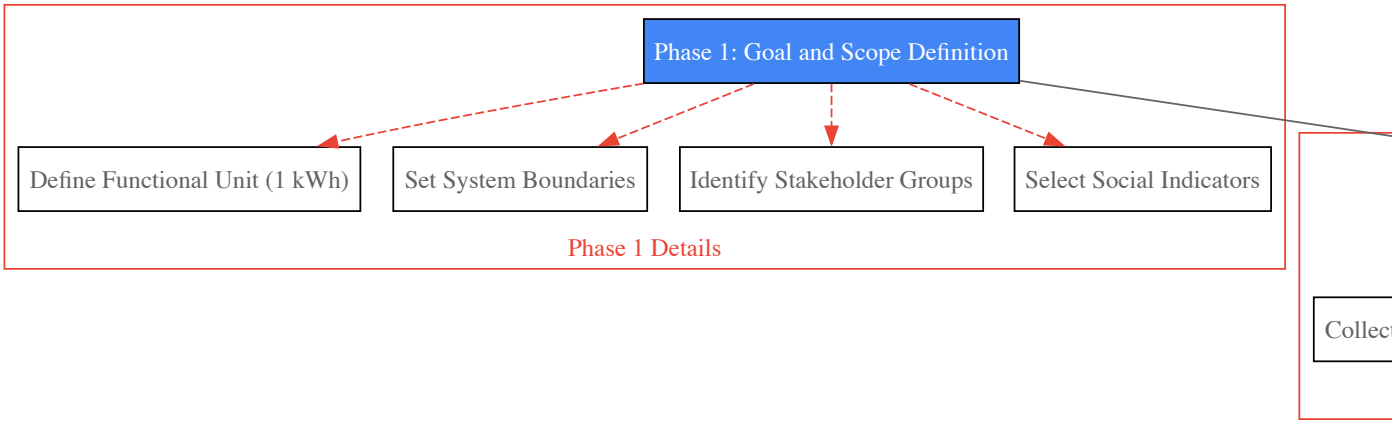


*Figure 2: S-LCA Experimental Protocol for Biomass Systems*

This case study demonstrates that Social Life Cycle Assessment provides a robust methodological framework for evaluating and comparing social risks across different biomass-to-electricity systems. The application of S-LCA to compare fluidized-bed and grate furnace technologies in Portugal revealed that technological efficiency gains can translate into measurable social benefits, with the more efficient fluidized-bed system reducing negative social impacts by 15-19% across most indicators [84]. However, the persistence of gender disparities despite technological improvements highlights the need for targeted social interventions alongside technological advancements.

The findings from regional applications across European countries and community-level assessments in Colombia underscore the context-dependent nature of social performance in bioenergy systems [27] [94]. This variability emphasizes that social sustainability cannot be assumed based on

technological specifications alone but requires systematic assessment across diverse geographical and socioeconomic contexts. Furthermore, the integration of S-LCA with environmental and economic assessments remains essential for truly holistic sustainability evaluations of bioenergy systems within the broader framework of life cycle assessment research.

For researchers and policymakers, this case study provides both a methodological framework and practical evidence to support socially-responsible deployment of biomass energy technologies. Future research should focus on standardizing S-LCA methodologies specifically for bioenergy applications, expanding social databases to include more region-specific data, and developing integrated assessment models that simultaneously address social, environmental, and economic dimensions of sustainability. As bioenergy continues to play a crucial role in global decarbonization strategies, S-LCA offers an indispensable tool for ensuring that the transition to renewable energy systems delivers not only climate benefits but also positive social outcomes across supply chains.

## Conclusion

Life Cycle Assessment is an indispensable, yet evolving, tool for ensuring the sustainability of bioenergy systems. This review underscores that while foundational methodologies are established, key challenges around data quality, system boundaries, and accounting for indirect effects like land-use change remain significant. The successful application of LCA requires a clear understanding of the distinction between attributional and consequential approaches, chosen based on the study's goal. The future of bioenergy LCA lies in embracing integrated frameworks like Life Cycle Sustainability Assessment (LCSA), which combine environmental, economic, and social metrics. Furthermore, methodological advancements in handling circularity, digitalization for transparency, and robust harmonization efforts are critical to reducing uncertainty and providing reliable, policy-ready results. By addressing these areas, researchers and policymakers can leverage LCA to make informed decisions that truly advance the transition to a sustainable and low-carbon energy future.

## References


- 1. Life Cycle Assessment: The ultimate expert guide to LCA in ... [https://p6technologies.com/lca/]
- 2. Analysis and Visualisation of Large Scale Life Cycle ... [https://www.mdpi.com/2071-1050/16/10/4217]
- 3. Everything You Need to Know About Mastering LCA Format [https://ecochain.com/blog/lca-format/]
- 4. ARENA LCA Guidelines for Bioenergy Projects [https://arena.gov.au/knowledge-bank/arena-lca-guidelines-for-bioenergy-projects/]
- 5. Electricity emissions accounting: GHG Protocol and LCA ... [https://www.carbon-direct.com/insights/electricity-emissions-accounting-ghg-protocol-and-lca-explained]
- 6. Environmental impacts of biomass energy: A life cycle ... [https://www.sciencedirect.com/science/article/abs/pii/S1364032125010366]
- 7. Life Cycle Assessment Harmonization [https://www.nrel.gov/analysis/life-cycle-assessment]
- 8. Life cycle assessment of Power-to-X integration in ... [https://www.sciencedirect.com/science/article/pii/S0959652625010637]
- 9. Review of visualising LCA results in the design process ... [https://www.sciencedirect.com/science/article/pii/S0360132320308970]
- 10. Contrast Checker [https://webaim.org/resources/contrastchecker/]
- 11. A Critical Review of Life Cycle Assessments on Bioenergy ... [https://www.mdpi.com/2071-1050/17/8/3415]
- 12. Quantifying biodiversity impacts of bioenergy system [https://task45.ieabioenergy.com/news/quantifying-biodiversity-impacts-of-bioenergy-system-latest-developments-in-the-scope-of-lca/]
- 13. Literature review on Social Life Cycle Assessment of ... [https://www.ieabioenergy.com/blog/publications/literature-review-on-social-life-cycle-assessment-of-bioenergy/]
- 14. Model graph - openLCA manual [https://greendelta.github.io/openLCA2-manual/prod_sys/model_graph.html]
- 15. The changing nature of life cycle assessment - PMC [https://pmc.ncbi.nlm.nih.gov/articles/PMC4643755/]
- 16. Challenge clusters facing LCA in environmental decision- ... [https://pmc.ncbi.nlm.nih.gov/articles/PMC4939404/]
- 17. Setting life cycle assessment (LCA) in a future-oriented context [https://pmc.ncbi.nlm.nih.gov/articles/PMC9243981/]
- 18. The historical evolution and research trends of life cycle ... [https://www.sciencedirect.com/science/article/pii/S2950155524000727]
- 19. User-Friendly, Real-Time LCA Tool for Dynamic ... [https://www.mdpi.com/2071-1050/17/18/8106]
- 20. BioCalc: a novel life cycle-based tool for quantifying the ... [https://www.sciencedirect.com/science/article/abs/pii/S0961953425007457]
- 21. Communicating LCA: Beyond the Bar Chart - EarthShift Global [https://earthshift.com/blog/communicating-lca-beyond-the-bar-chart]
- 22. Economic, Life Cycle, and Market Analysis [https://www.nrel.gov/bioenergy/economic-life-cycle-market-analysis]
- 23. Consequential life cycle assessment of bioenergy systems [https://www.sciencedirect.com/science/article/abs/pii/S0959652618309107]
- 24. Attributional & Consequential Life Cycle Assessment [https://www.mdpi.com/2071-1050/13/13/7386]
- 25. Attributional and Consequential Life-cycle Assessment in ... [https://link.springer.com/article/10.1007/s40518-015-0034-9]
- 26. Life Cycle Assessment Methodology - an overview [https://www.sciencedirect.com/topics/engineering/life-cycle-assessment-methodology]
- 27. Social Life Cycle Assessment of Multifunctional Bioenergy ... [https://www.mdpi.com/1996-1073/18/14/3695]
- 28. Why and when? - Consequential LCA [https://consequential-lca.org/clca/why-and-when/]
- 29. Sensitivity of ILUC Emission Estimates to GLOBIOM ... [https://pmc.ncbi.nlm.nih.gov/articles/PMC11741104/]
- 30. Torrefied biomass as a platform for sustainable energy and ... [https://www.sciencedirect.com/science/article/abs/pii/S0957582025009103]
- 31. Torrefaction of Lignocellulosic Biomass: A Pathway to ... [https://www.mdpi.com/2071-1050/17/17/7738]

- 32. Status overview of the torrefaction technology, its ... [https://www.sciencedirect.com/science/article/pii/S0016236125024482]
- 33. Transforming biowaste to bioenergy: The role of catalysts ... [https://www.sciencedirect.com/science/article/abs/pii/S0957582025000333]
- 34. Biomass for thermochemical conversion: targets and ... [https://pmc.ncbi.nlm.nih.gov/articles/PMC3697057/]
- 35. Comparative lifecycle assessment of biomass upgrading routes [https://eureka.patsnap.com/report-comparative-lifecycle-assessment-of-biomass-upgrading-routes]
- 36. Advancements in gasification technologies: insights into ... [https://pubs.rsc.org/en/content/articlehtml/2025/se/d5se00504c]
- 37. Life-cycle assessment of three biorefinery pathways across ... [https://www.nature.com/articles/s41598-025-96474-w]
- 38. Recent Advances in Biomass Energy Torrefaction ... [https://www.mdpi.com/journal/energies/special_issues/I209564P5D]
- 39. Social life cycle assessment in the context of bioeconomy [https://link.springer.com/article/10.1007/s10668-025-06317-x]
- 40. Strengthening Social Life Cycle Assessment for a just ... [https://www.sciencedirect.com/science/article/pii/S2352550925001010]
- 41. Life Cycle Sustainability Assessment [https://is4ie.org/sections/lifecycle]
- 42. Life cycle assessment of bioenergy product systems [https://www.sciencedirect.com/science/article/pii/S2772671121000140]
- 43. Digital product passports (DPP): what, how, and why? [https://www.circularise.com/blogs/digital-product-passports-dpp-what-how-and-why]
- 44. A complete guide to the EU's Digital Product Passport [https://www.inriver.com/resources/digital-product-passport/]
- 45. Digital Product Passports: what you need to know to be ... [https://www.climatiq.io/blog/digital-product-passports-what-you-need-to-know-to-be-ready-for-regulatory-compliance-in-2025]
- 46. Dynamic and Circular Life Cycle Sustainability ... [https://www.sciencedirect.com/science/article/pii/S0360132325008728]
- 47. Comparative Life Cycle Assessment of Bioenergy ... [https://www.mdpi.com/1999-4907/11/11/1127]
- 48. The current implementation roadmap for "digital product ... [https://www.tec4u-solutions.com/en/the-current-implementation-roadmap-for-digital-product-passports/]
- 49. Beyond Energy Measuring: How Data Management Boosts Fuel... [https://blog.pinja.com/beyond-energy-measuring-how-data-management-boosts-fuel-supply-chains]
- 50. Life cycle assessment of bioenergy with carbon capture ... [https://www.sciencedirect.com/science/article/abs/pii/S1364032124001813]
- 51. Recent advancements in prospective life cycle assessment [https://www.sciencedirect.com/science/article/pii/S2666916125000155]
- 52. Life Cycle Assessment (LCA) – Everything you need to know [https://ecochain.com/blog/life-cycle-assessment-lca-guide/]
- 53. Review of methodological decisions in life cycle ... [https://www.sciencedirect.com/science/article/pii/S0301479724007990]
- 54. How to: Biogenic carbon estimation in LCA [https://helpcenter.ecochain.com/en/articles/9778081-how-to-biogenic-carbon-estimation-in-lca]
- 55. Biogenic Carbon Project [https://www.lifecycleinitiative.org/activities/life-cycle-assessment-data-and-methods/biogenic-carbon/]
- 56. Accounting for indirect land-use change in the life cycle assessment of biofuel supply chains - PMC [https://pmc.ncbi.nlm.nih.gov/articles/PMC3350742/]
- 57. Carbon balance effects of U.S. biofuel production and use | Climatic Change [https://link.springer.com/article/10.1007/s10584-016-1764-4]
- 58. Biogenic Carbon — What it is and how is it accounted [https://2050-materials.com/blog/biogenic-carbon-what-it-is-and-how-is-it-accounted/]
- 59. A general framework for including biogenic carbon emissions and removals in the life cycle assessments for forestry products | The International Journal of Life Cycle Assessment [https://link.springer.com/article/10.1007/s11367-022-02086-1]
- 60. Process Model and Life Cycle Assessment of Biorefinery ... [https://www.mdpi.com/1996-1073/17/17/4282]
- 61. Multi-purpose biorefineries and their social impacts [https://link.springer.com/article/10.1007/s10668-023-03445-0]
- 62. A systematic multicriteria-based approach to support ... [https://www.sciencedirect.com/science/article/abs/pii/S1385894723071942]
- 63. Numerical analysis of a multiproduct biorefinery on a chip [https://pmc.ncbi.nlm.nih.gov/articles/PMC11904573/]
- 64. Uncertainty Analysis in Life Cycle Assessments Applied to ... [https://link.springer.com/article/10.1007/s41660-019-00103-9]
- 65. Global Sensitivity Analysis of Background Life Cycle ... [https://pmc.ncbi.nlm.nih.gov/articles/PMC9069693/]
- 66. Life cycle assessment of bioenergy and value ... [https://www.sciencedirect.com/science/article/abs/pii/S0048969725008605]
- 67. Quantitative uncertainty analysis of Life Cycle Assessment ... [https://pubmed.ncbi.nlm.nih.gov/23237457/]
- 68. Uncertainty and Global Sensitivity Analysis of a Membrane ... [https://www.mdpi.com/2305-7084/9/5/94]
- 69. Environmental life cycle assessment, uncertainty, and ... [https://www.sciencedirect.com/science/article/abs/pii/S0957582025014107]
- 70. - Future Pharma and Personal Care: How Proofing ... Life Cycle [https://ispe.org/pharmaceutical-engineering/ispeak/future-proofing-pharma-and-personal-care-how-life-cycle]
- 71. LCA Guide [https://carbongraph.io/resources/lca-guide]
- 72. Effect of biogenic carbon inventory on the life of... cycle assessment [https://research.vu.nl/en/publications/effect-of-biogenic-carbon-inventory-on-the-life-cycle-assessment-]
- 73. Prospective LCA: Future-Oriented Life Cycle Assessment [https://carbontrail.net/blog/prospective-lca-future-oriented-life-cycle-assessment/]
- 74. Remodeling-based harmonization of polylactic acid waste ... [https://www.sciencedirect.com/science/article/abs/pii/S235255092500171X]
- 75. A Harmonized Dataset of High-Resolution Embodied Life ... [https://www.nature.com/articles/s41597-025-05216-0]
- 76. The Power of Data Visualization in Life Cycle Assessment [https://earthshift.com/blog/from-numbers-to-insights-the-power-of-data-visualization-in-life-cycle-assessment]

- 77. Use an LCA to meet these 5 standards and legislations [https://www.hhc.earth/knowledge-base/articles/use-an-lca-to-meet-these-5-standards-and-legislations]
- 78. Recent advances in life cycle assessment studies of ... [https://www.sciencedirect.com/science/article/pii/B9780443215278000022]
- 79. Harnessing carbon potential of lignocellulosic biomass ... [https://bioresourcesbioprocessing.springeropen.com/articles/10.1186/s40643-025-00935-z]
- 80. Microalgae valorisation in different production sectors [https://www.sciencedirect.com/science/article/pii/S2211926425004886]
- 81. Microalgal biorefineries: a systematic review of technological ... [https://biotechnologyforbiofuels.biomedcentral.com/articles/10.1186/s13068-025-02694-7]
- 82. Life cycle assessment of microalgae-assisted microbial fuel ... [https://link.springer.com/article/10.1007/s11367-025-02518-8]
- 83. Life Cycle Assessment of Microalgae-Based Products for ... [https://pmc.ncbi.nlm.nih.gov/articles/PMC12498316/]
- 84. Social Comparative of Two... Life Cycle Assessment [https://pmc.ncbi.nlm.nih.gov/articles/PMC8124508/]
- 85. Comparative Social Life Cycle Assessment of Two ... [https://www.mdpi.com/1660-4601/18/9/4918]
- 86. Technoeconomic and life-cycle assessment of biomass-to- ... [https://www.sciencedirect.com/science/article/abs/pii/S0960852425007801]
- 87. in Municipal Solid Waste... | IntechOpen Life Cycle Assessment [https://www.intechopen.com/chapters/17450]
- 88. Harmonization of Energy Generation Life Cycle Assessments ... [https://research-hub.nrel.gov/en/publications/harmonization-of-energy-generation-life-cycle-assessments-lca-fy2/]
- 89. Life Cycle Emissions Factors for Electricity Generation ... [https://data.nrel.gov/submissions/171]
- 90. European Sustainability Reporting — Omnibus Update and ... [https://dart.deloitte.com/USDART/home/publications/deloitte/heads-up/2025/european-sustainability-omnibus-reporting-standards]
- 91. European Commission Presents “Omnibus” Simplification ... [https://www.mayerbrown.com/en/insights/publications/2025/02/european-commission-presents-omnibus-simplification-package-with-amendments-to-csrd-csddd-cbam-and-taxonomy]
- 92. Navigate the CSRD Reporting Era [https://novisto.com/navigate-the-csrd-reporting-era]
- 93. Comparison of Two Biomass–to–Electricity Systems [https://www.hilarispublisher.com/open-access/comparison-of-two-biomassminustominuselectricity-systemsprime-social-life-cycle-assessment-94915.html]
- 94. A rural case study in Colombia's Pacific region [https://link.springer.com/article/10.1007/s11367-025-02535-7]