Genome-Scale Metabolic Modeling: A Systems Biology Framework for Drug Discovery and Biomedical Innovation

Generated at: 2026-04-03
Source URL: https://www.metabeng.com/posts/genomescale-metabolic-modeling-a-systems-biology-framework-for-drug-discovery-and-biomedical-innovation

Genome-Scale Metabolic Modeling: A Systems Biology Framework for Drug Discovery and Biomedical Innovation

Abstract

This article provides a comprehensive introduction to Genome-Scale Metabolic Models (GEMs), computational tools that define gene-protein-reaction relationships for an organism's entire metabolic network. Tailored for researchers and drug development professionals, it covers foundational principles, reconstruction methodologies, and cutting-edge applications. The scope extends from core concepts and constraint-based analysis techniques to advanced troubleshooting and validation approaches. It highlights how GEMs integrate multi-omics data to predict metabolic fluxes, identify drug targets in pathogens and cancer, design live biotherapeutic products, and enable personalized medicine strategies through machine learning integration.

Core Principles and Evolution of Genome-Scale Metabolic Models

Genome-Scale Metabolic Models (GEMs) are computational reconstructions of the metabolic networks of organisms that define the relationship between genotype and phenotype through **gene-protein-reaction (GPR) associations** [1] [2]. These stoichiometry-based, mass-balanced models encompass all known metabolic reactions within an organism, providing a systems-level framework for simulating metabolic capabilities [2]. Since the first GEM for *Haemophilus influenzae* was published in 1999, the field has expanded dramatically, with models now available for thousands of organisms across bacteria, archaea, and eukarya [2]. By mathematically representing metabolism, GEMs enable researchers to predict metabolic fluxes, understand organismal capabilities under different conditions, and design biological systems with preferred features [3].

The fundamental value of GEMs lies in their ability to serve as scaffolds for integrating and contextualizing various types of 'omics' data (e.g., genomics, transcriptomics, proteomics, metabolomics) [3] [1]. Unlike traditional metabolic pathway databases, GEMs maintain **stoichiometric balance** for all reactions, ensuring mass and energy conservation while enabling system-level metabolic response analysis through flux simulations [1]. This unique combination of features has established GEMs as indispensable tools in fields ranging from industrial biotechnology to systems medicine, facilitating both basic scientific discovery and applied biomedical research [1] [4].

Core Components and Mathematical Framework of GEMs

Structural Elements of GEMs

Genome-Scale Metabolic Models are built upon several interconnected components that collectively represent an organism's metabolic potential. The core elements include:

- **Metabolites**: All known metabolic compounds in the organism, serving as reactants and products in biochemical reactions.
- **Reactions**: Biochemical transformations between metabolites, complete with stoichiometric coefficients that quantify input and output relationships.
- **Genes**: All metabolic genes annotated in the organism's genome.
- **GPR Associations**: Boolean relationships that connect genes to enzymes and enzymes to reactions, directly linking genomic information to metabolic capabilities [1] [2].

These components are systematically organized into a structured knowledgebase that can be computationally queried and simulated. The GPR associations are particularly crucial as they encode the genetic basis for metabolic functionality, enabling researchers to predict the metabolic consequences of genetic perturbations [2].

Mathematical Representation

The mathematical foundation of GEMs centers on the **stoichiometric matrix (S matrix)**, where each element Sij represents the stoichiometric coefficient of metabolite i in reaction j [1]. This matrix formulation allows modeling of the entire metabolic network under the assumption of steady-state mass balance, meaning there is no net accumulation of metabolites within the system [1].

Table 1: Key Components of the Stoichiometric Matrix in GEMs

Matrix Element	Mathematical Representation	Biological Meaning	Example Interpretation
$S_{ij} > 0$	Metabolite i is produced in reaction j	Product of biochemical reaction	ATP produced in glycolysis
$S_{ij} < 0$	Metabolite i is consumed in reaction j	Substrate of biochemical reaction	Glucose consumed in glycolysis
$S_{ij} = 0$	Metabolite i is not involved in reaction j	No participation in reaction	Oxygen in anaerobic reactions

This mathematical framework enables the application of **Flux Balance Analysis (FBA)**, a constraint-based optimization technique that predicts metabolic flux distributions by optimizing an objective function (typically biomass production) subject to stoichiometric and capacity constraints [3] [2]. The general formulation of FBA is:

Maximize: $Z = c^T v$ Subject to: $S \cdot v = 0$ and: $v_{min} \leq v \leq v_{max}$

Where Z is the objective function, c is a vector of weights, v is the flux vector, S is the stoichiometric matrix, and v_{min}/v_{max} represent flux constraints [1].

GEM Reconstruction: Methodologies and Workflows

Reconstruction Pipeline

The process of reconstructing a high-quality GEM follows a systematic workflow that transforms genomic information into a predictive metabolic model. The reconstruction pipeline consists of four major phases, each with specific tasks and validation steps:

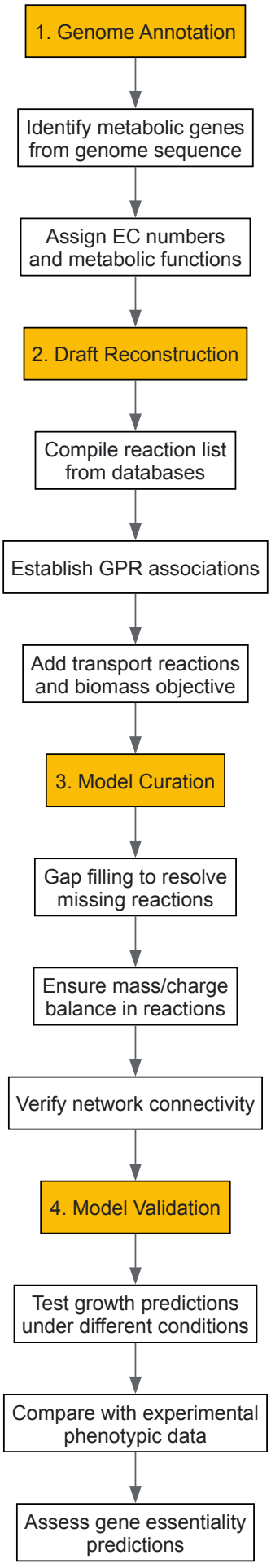

Manual Curation and Quality Assurance

While automated reconstruction tools have accelerated GEM development, manual curation remains essential for producing high-quality models [2]. This process involves:

- **Gap Analysis**: Identifying metabolic gaps where known metabolic functions lack complete pathways and implementing gap-filling strategies [1].
- **Biomass Composition**: Defining the precise molecular composition of biomass for the target organism, including amino acids, nucleotides, lipids, and cofactors [2].
- **Thermodynamic Validation**: Incorporating thermodynamic information to verify reaction directionality and ensure feasibility of metabolic flux distributions [2].

The quality of a reconstructed GEM is typically validated through **gene essentiality analysis**, where in silico knockouts are compared with experimental essentiality data [1]. For well-established models like the E. coli GEM iML1515, this approach has achieved prediction accuracies exceeding 90% [2]. Additional validation includes comparing simulated growth phenotypes across different nutrient conditions with experimental measurements and testing the model's ability to predict substrate utilization capabilities [1].

Analytical Applications of GEMs

Constraint-Based Analysis Techniques

GEMs support a diverse set of analytical techniques that enable systems-level investigation of metabolic capabilities:

- **Flux Balance Analysis (FBA)**: Predicts optimal metabolic flux distributions under steady-state assumptions by optimizing an objective function (e.g., biomass production) [3] [2].
- **Gene/Reaction Essentiality Analysis**: Identifies critical metabolic genes or reactions whose deletion disrupts specific biological functions [1].
- **Synthetic Lethality Analysis (SLA)**: Discovers combinations of non-essential gene/reaction knockouts that become lethal when deleted together [1].
- **Dynamic FBA (dFBA)**: Extends FBA to simulate time-dependent metabolic changes in dynamic environments [3].
- **13C Metabolic Flux Analysis (13C MFA)**: Integrates isotopic tracer data with constraint-based modeling to estimate intracellular metabolic fluxes [3].

These techniques have been instrumental in advancing both basic science and biotechnology applications, from identifying novel drug targets in pathogens to engineering industrial microbial strains for chemical production [1] [2].

Multi-Strain and Pan-Genome Analysis

The expansion of genomic data has enabled the development of multi-strain GEMs that capture metabolic diversity across different isolates of the same species. This approach involves creating:

- **Core Models**: Contain metabolic functions shared by all strains of a species [3].
- **Pan-Models**: Incorporate the union of metabolic capabilities across multiple strains [3].

Table 2: Representative Multi-Strain GEM Studies

Organism	Number of Strains	Key Findings	Reference Applications
Escherichia coli	55	Identified core and strain-specific metabolic functions	Understanding metabolic diversity [3]
Salmonella strains	410	Predicted growth in 530 different environments	Phenotype prediction [3]
Staphylococcus aureus	64	Analyzed growth under 300 different conditions	Pathogen metabolism [3]
Klebsiella pneumoniae	22	Simulated growth on various nutrient sources	Metabolic versatility [3]
Candidatus Liberibacter asiaticus	6	Revealed strain-specific host interactions	Plant pathogen studies [3]

These multi-strain analyses provide insights into metabolic adaptations, niche specialization, and strain-specific virulence factors, with particular relevance for understanding pathogen ecology and evolution [3].

GEMs in Biomedical Research and Therapeutic Development

Modeling Human Diseases

GEMs have become valuable tools for investigating the metabolic basis of human diseases, with applications spanning cancer, metabolic disorders, and infectious diseases [4] [2]. In cancer research, context-specific GEMs reconstructed from transcriptomic data of tumor samples have identified metabolic dependencies and potential drug targets in various cancer types [4]. For infectious diseases, GEMs of pathogens like *Mycobacterium tuberculosis* have been used to simulate metabolic states under in vivo conditions, enabling the identification of essential metabolic functions that could serve as therapeutic targets [2].

The integration of GEMs with other data types has enabled several innovative approaches to disease research:

- **Host-Pathogen Modeling**: Combining GEMs of human cells and pathogens to study metabolic interactions during infection [2].
- **Drug Targeting**: Identifying essential metabolic reactions in pathogens that are absent in human hosts, enabling selective therapeutic development [2].
- **Toxicology Studies**: Predicting metabolic responses to pharmaceutical compounds and environmental toxins [1].

Applications in Systems Medicine

In systems medicine, GEMs facilitate the analysis of individual metabolic variations and their relationship to disease susceptibility and treatment response [1] [4]. The reconstruction of tissue-specific and cell-type-specific models has enabled researchers to investigate metabolic aspects of human physiology and pathology at unprecedented resolution [4]. For example, GEMs of human alveolar macrophages integrated with *M. tuberculosis* models have provided insights into host-pathogen interactions and potential intervention strategies [2].

The wealth of omics data generated by initiatives like the Human Microbiome Project (42 terabytes of data) and the Earth Microbiome Project (expected 15 terabytes of data) provides rich resources for constructing context-specific GEMs relevant to human health and disease [3]. These datasets, when integrated with GEMs, enable researchers to elucidate the metabolic basis of complex diseases and identify novel therapeutic strategies.

Critical Research Reagents and Computational Tools

Table 3: Essential Research Reagents and Resources for GEM Development and Analysis

Resource Type	Specific Tool/Reagent	Function/Purpose	Application Context
Reconstruction Tools	RAVEN, ModelSEED, CarveMe	Automated GEM reconstruction from genome annotations	Draft model generation [2]
Simulation Software	COBRA Toolbox, GEM Software	Flux balance analysis and constraint-based modeling	Metabolic flux prediction [1] [2]
Gene Essentiality Data	Keio Collection (E. coli), YEAS (Yeast)	Experimental validation of model predictions	Model validation [1]
Multi-omics Datasets	Transcriptomics, proteomics, metabolomics data	Context-specific model construction	Tissue/condition-specific modeling [3] [1]
Biochemical Databases	KEGG, MetaCyc, BRENDA	Reaction and enzyme information	Network curation [1]
Strain Collections	Multi-strain isolates	Pan-genome analysis	Metabolic diversity studies [3]

Specialized Analytical Frameworks

For advanced analysis of gene-environment interactions, specialized tools have been developed to handle the computational complexity of large-scale metabolic studies:

- **GEM (Gene-Environment interaction analysis for Millions of samples)**: Software for efficient genome-wide interaction studies that can handle large sample sizes [5].
- **REGEM (RE-analysis of GEM summary statistics)**: Enables re-analysis of summary statistics from a single multi-exposure genome-wide interaction study to derive analogous sets of summary statistics with arbitrary sets of exposures and interaction covariate adjustments [5].
- **METAGEM (META-analysis of GEM summary statistics)**: Extends current fixed-effects meta-analysis models to incorporate multiple exposures from multiple studies, facilitating large-scale integrative analyses [5].

These tools help maximize the value of summary statistics from diverse and complex gene-environment interaction studies, enabling more powerful investigation of metabolic interactions in human populations [5].

Future Directions and Emerging Applications

The field of genome-scale metabolic modeling continues to evolve rapidly, with several emerging trends shaping future applications. The integration of **machine learning approaches** with GEMs represents a promising frontier, potentially enhancing predictive capabilities and enabling more efficient model reconstruction [3]. Similarly, the development of next-generation GEMs with expanded capabilities, including macromolecular expression and dynamic resolution, will provide more comprehensive representations of cellular physiology [3].

Community efforts toward model standardization and quality control are increasingly important as the number of published GEMs grows [2]. The establishment of consensus networks, such as the Yeast consensus model that resolved inconsistencies across different S. cerevisiae GEMs, provides a template for future collaborative model refinement [2]. As metabolic modeling continues to expand into new research areas, including microbial community modeling and host-microbiome interactions, GEMs will remain essential tools for translating genomic information into biological understanding with applications across biotechnology, medicine, and basic science [3] [2].

Genome-scale metabolic models (GEMs) are computational representations of the metabolic network of an organism, systematically connecting genomic information to metabolic phenotypes [2]. These models computationally describe **gene-protein-reaction associations** for an organism's entire metabolic genes, forming a knowledge base that can be simulated to predict metabolic fluxes for various systems-level studies [2]. The defining feature of GEMs is their ability to predict **metabolic fluxes**—the rates at which metabolic reactions occur—rather than merely describing static concentrations of biomolecules [6]. Since the first GEM for *Haemophilus influenzae* was reported in 1999, the scientific community has developed models for thousands of organisms across bacteria, archaea, and eukarya [2].

GEMs have become indispensable tools in systems biology, enabling researchers to move beyond descriptive genomics to predictive modeling of cellular behavior. By serving as a platform for integrating and analyzing various data types, including omics and kinetic data, GEMs provide context for interpreting experimental results and generating testable hypotheses [2]. Their applications span from **strain development** for industrial biotechnology and **drug target identification** in pathogens to understanding complex human diseases [3] [2]. The mathematical foundation of GEMs allows researchers to perform *in silico* experiments that would be time-consuming, expensive, or technically challenging in the laboratory, accelerating the pace of biological discovery and biotechnological innovation.

Core Components of a GEM

Fundamental Building Blocks

The structure of a genome-scale metabolic model is built upon four interconnected core components that form the foundation of all subsequent simulations and predictions.

- **Genes**: In GEMs, genes represent the genetic potential of an organism to perform metabolic functions. The model includes **open reading frames** associated with metabolic enzymes, transporters, and other metabolic functions. As of 2019, GEMs have been reconstructed for 6,239 organisms (5,897 bacteria, 127 archaea, and 215 eukaryotes) [2]. The first *E. coli* GEM, iJE660, contained information on 660 genes, while recent versions like iML1515 have expanded to include 1,515 genes, demonstrating how improved annotations have steadily increased gene coverage [2].

- **Proteins**: Proteins are the functional executants of metabolic processes, primarily enzymes that catalyze biochemical reactions. GEMs represent the connection between genes and proteins through **gene-protein-reaction (GPR) associations** [7]. These associations define the complex relationships where a single functional role can be involved in multiple enzyme complexes, and multiple functional roles can constitute a single enzyme complex [7]. For example, the "Ubiquinol-cytochrome C complex" requires ten different functional roles each encoded by separate genes [7].

- **Reactions**: Reactions form the functional core of a GEM, representing biochemical transformations, transport processes, or exchange mechanisms. Each reaction is represented as a **stoichiometric equation** with substrates and products. The latest human GEM, Human1, contains 13,417 reactions after extensive curation removed 8,185 duplicated reactions [6]. Reactions are categorized into **subsystems** that represent specific metabolic pathways or functional modules, enabling organized analysis of metabolic capabilities.

- **Metabolites**: Metabolites are the chemical compounds that participate in biochemical reactions, serving as substrates, products, or intermediates. In GEMs, metabolites are tracked with their **formulas**, **charges**, and **compartmental localization**. Human1 includes 10,138 metabolites (4,164 unique after removing duplicates), with extensive curation to ensure **mass and charge balance** [6]. Standardized identifiers from databases like KEGG, MetaCyc, and ChEBI facilitate integration with external resources and comparison across models.

The Gene-Protein-Reaction (GPR) Association

The GPR association forms the critical link between an organism's genotype and its metabolic phenotype, creating a logical bridge between genomics and metabolism [7]. These associations follow Boolean logic rules that define which gene products are necessary for a reaction to occur.

The relationships within GPRs can be complex:

- **One-to-one**: A single gene encodes a protein that catalyzes a reaction (e.g., "Alkaline phosphatase (EC 3.1.3.1)" encoded by the *phoA* gene in *E. coli*) [7].
- **One-to-many**: A single functional role participates in multiple enzyme complexes (e.g., "Phosphoenolpyruvate-protein phosphotransferase of PTS system (EC 2.7.3.9)" encoded by *ptsI* is involved in importing different sugars) [7].
- **Many-to-one**: Multiple proteins form an enzyme complex required for a single reaction (e.g., the Ubiquinol-cytochrome C complex requires ten different functional roles) [7].

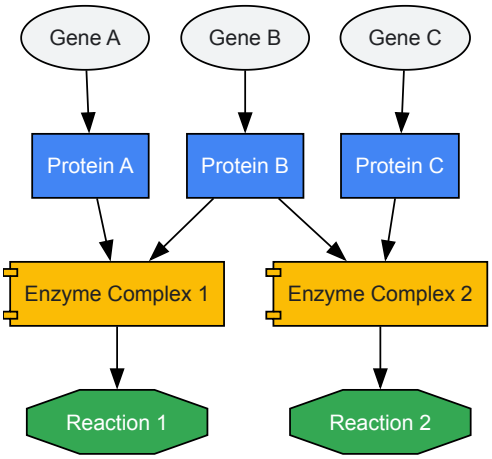

Diagram 1: Gene-Protein-Reaction (GPR) associations showing how multiple genes encode proteins that form enzyme complexes to catalyze metabolic reactions.

Quantitative Composition of GEMs

Model Statistics Across Organisms

The scale and complexity of GEMs vary significantly across organisms, reflecting their biological complexity and the extent of research investment. The table below summarizes the quantitative composition of representative high-quality GEMs from different taxonomic groups.

Table 1: Quantitative composition of representative genome-scale metabolic models across different organisms

Organism	Model Name	Reactions	Metabolites	Genes	Key References
Homo sapiens (Human)	Human1	13,417	10,138 (4,164 unique)	3,625	[6]
Escherichia coli	iML1515	2,712	1,872	1,515	[2]
Saccharomyces cerevisiae (Yeast)	Yeast 7	1,845	1,207	911	[2]
Mycobacterium tuberculosis	iEK1101	1,101	829	737	[2]
Bacillus subtilis	iBsu1144	1,447	1,044	1,144	[2]
Methanosarcina acetivorans (Archaea)	iMAC868	868	747	868	[2]

Quality Metrics for Model Evaluation

As GEMs have evolved, so have the standards for evaluating their quality and comprehensiveness. The Memote framework provides a standardized set of tests and metrics for assessing GEMs [6]. For the Human1 model, key quality metrics demonstrate substantial improvements over previous iterations:

- **Stoichiometric consistency**: 100% in Human1 compared to 19.8% in Recon3D [6]
- **Mass-balanced reactions**: 99.4% in Human1 compared to 94.2% in Recon3D [6]
- **Charge-balanced reactions**: 98.2% in Human1 compared to 95.8% in Recon3D [6]
- **Annotation score**: Average of 66% for metabolites, reactions, genes, and SBO terms, substantially improved from 25% for Recon3D [6]

Additional quality indicators include the percentage of reactions and metabolites mapped to standard identifiers (88.1% and 92.4% respectively in Human1), which facilitates integration with external databases and comparison across models [6].

Mathematical Framework and Simulation

The Stoichiometric Matrix

The core mathematical structure of a GEM is the **stoichiometric matrix (S)**, where rows represent metabolites, columns represent reactions, and entries are stoichiometric coefficients [8]. This matrix quantitatively defines the metabolic network topology, encoding all possible biochemical transformations within the organism.

The steady-state assumption is fundamental to most GEM simulations, expressed mathematically as $\mathbf{S \cdot v = 0}$, where v is the flux vector representing reaction rates [8]. This equation states that the production and consumption of each internal metabolite must balance, implying that internal metabolite concentrations remain constant over time. This steady-state approximation is valid for many physiological conditions where metabolic processes operate at pseudo-steady state.

Flux Balance Analysis

Flux Balance Analysis (FBA) is the most widely used method for simulating GEMs [9] [8]. FBA uses linear programming to predict the flow of metabolites through the metabolic network, optimizing an objective function subject to constraints. The general FBA formulation is:

Maximize: $\mathbf{c^T \cdot v}$ Subject to: $\mathbf{S \cdot v = 0}$ and: $\boldsymbol{v_{min} \leq v \leq v_{max}}$

Where **c** is a vector defining the objective function (typically biomass production for microbial growth), and $\boldsymbol{v_{min}}$ *and* $\boldsymbol{v_{max}}$ represent lower and upper bounds on reaction fluxes [7].

Table 2: Common constraints used in Flux Balance Analysis

Constraint Type	Description	Examples
Stoichiometric Constraints	Defined by the S matrix; ensures mass balance of metabolites	$S \cdot v = 0$
Capacity Constraints	Physicochemical and enzyme capacity limitations	$v_{min} \leq v \leq v_{max}$
Environmental Constraints	Nutrient availability in growth medium	Glucose uptake < 10 mmol/gDW/h
Thermodynamic Constraints	Directionality of reactions based on energy considerations	Irreversible reactions constrained to $v \geq 0$
Regulatory Constraints	Additional limitations from gene regulation	Reaction fluxes set to zero when regulating gene is knocked out

FBA has proven remarkably effective in predicting microbial growth rates, substrate uptake rates, byproduct secretion, and the outcomes of gene knockouts [7]. The success of FBA stems from the evolutionary optimization of metabolic networks for growth and energy production, making biomass optimization a reasonable objective function for many microorganisms.

Construction of Genome-Scale Metabolic Models

The Model Reconstruction Pipeline

Building a high-quality GEM is a multi-step process that transforms genomic information into a predictive mathematical model. The reconstruction pipeline involves both automated and manual curation steps to ensure biological accuracy.

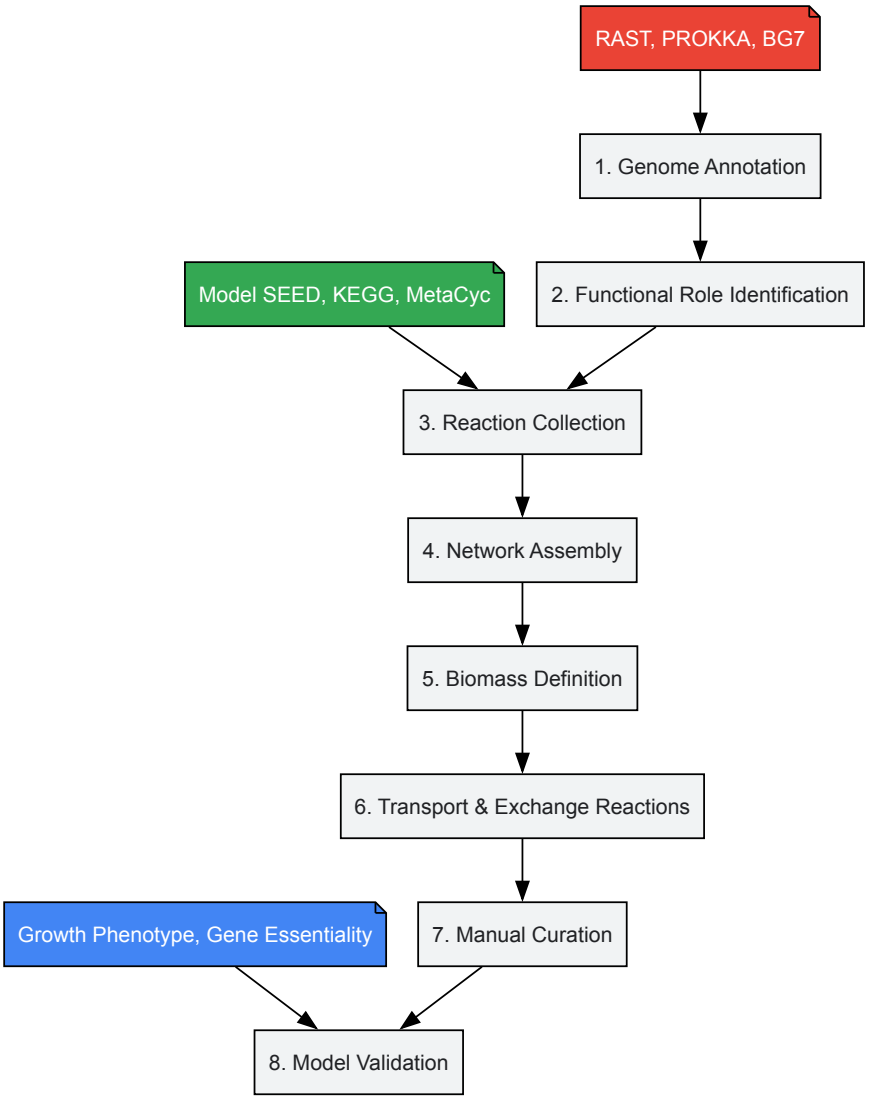

Diagram 2: Workflow for reconstructing genome-scale metabolic models from genomic data.

The reconstruction process begins with **genome annotation** using tools like RAST, PROKKA, or BG7 to identify protein-encoding genes and assign functional roles [7]. These functional roles are then connected to **enzyme complexes** and subsequently to **biochemical reactions** using databases like Model SEED, KEGG, or MetaCyc [7]. The collected reactions are assembled into a network, with particular attention to **transport reactions** (moving metabolites between cellular compartments) and **exchange reactions** (defining which metabolites can enter or leave the system).

A critical component is the **biomass reaction**, which defines the stoichiometric composition of macromolecules (proteins, lipids, carbohydrates, DNA, RNA) required for cellular growth [6]. For Human1, a new generic human biomass reaction was constructed based on various tissue and cell composition data sources [6]. The final steps involve extensive **manual curation** to resolve gaps, inconsistencies, and thermodynamic infeasibilities, followed by **model validation** using experimental data on growth capabilities, gene essentiality, and substrate utilization patterns.

Tools and Databases for GEM Reconstruction

Table 3: Essential tools, databases, and resources for GEM reconstruction and analysis

Resource Name	Type	Function	Reference/URL
RAST	Annotation Pipeline	Identifies protein-encoding genes and assigns functional roles	[7]
Model SEED	Biochemistry Database	Connects functional roles to enzymes and reactions	[7]
KEGG	Metabolic Pathway Database	Reference metabolic pathways and reaction information	[8]
PyFBA	Software Package	Python-based platform for building metabolic models and running FBA	[7]
COBRA Toolbox	Software Package	MATLAB toolbox for constraint-based reconstruction and analysis	[8]

Resource Name	Type	Function	Reference/URL
COBRApy	Software Package	Python implementation of COBRA methods	[8]
Memote	Quality Assessment	Standardized test suite for evaluating GEM quality	[6]
MetaNetX	Resource Integration	Database for mapping model components to standard identifiers	[6]

Advanced Applications and Future Directions

Context-Specific Models and Multi-Omics Integration

While global GEMs represent the metabolic potential of an organism, **context-specific models** capture the metabolic state of particular cell types, tissues, or conditions by removing inactive reactions based on omics data [10]. These models are generated by integrating transcriptomic, proteomic, or metabolomic data to create a condition-specific subset of the global metabolic network.

A recent study demonstrated the power of this approach by constructing SNP-specific GEMs using gene expression data from a yeast allele replacement panel during sporulation [10]. The researchers identified how **SNP-SNP interactions** impact the connectivity of metabolic regulators and alter flux through key pathways including glycolysis, steroid biosynthesis, and amino acid metabolism [10]. This study exemplifies how GEMs can bridge the gap between genetic variation and metabolic phenotype, revealing that autophagy acts as a pentose pathway-dependent compensatory mechanism supplying critical precursors like nucleotides and amino acids to enhance sporulation [10].

Emerging Frontiers in Metabolic Modeling

GEM applications continue to expand into new research areas. **Multi-strain metabolic models** have been developed to understand metabolic diversity within species, such as the 55 individual *E. coli* GEMs used to create core and pan-metabolic models [3]. **Host-microbiome models** integrate GEMs of human metabolism with models of microbial species to study metabolic interactions in health and disease [3]. The **Human Microbiome Project** has generated terabytes of data that can be contextualized using GEMs to understand how niche microbiota affect their hosts [3].

Methodological advances continue to enhance GEM capabilities. **Enzyme-constrained models** (ecGEMs) incorporate kinetic parameters and enzyme abundance data to improve flux predictions [6]. **Dynamic FBA** extends the steady-state assumption to simulate time-dependent metabolic changes [3]. Machine learning approaches are being integrated with GEMs to identify patterns in high-dimensional omics data and generate novel biological insights [3].

Community-driven development platforms like **Metabolic Atlas** provide interactive web portals for exploring metabolic networks, visualizing omics data on metabolic maps, and facilitating collaborative model improvement [6]. The use of version-controlled repositories like GitHub for model development, as demonstrated with Human1, represents a paradigm shift toward more transparent, reproducible, and community-engaged metabolic modeling [6].

Genome-scale metabolic models represent a powerful synthesis of genomic knowledge and computational methods, transforming how researchers investigate and manipulate cellular metabolism. The structured organization of genes, proteins, reactions, and metabolites within a mathematical framework enables quantitative prediction of metabolic behavior under various genetic and environmental conditions. As reconstruction methods become more sophisticated and omics data more abundant, GEMs will continue to expand their applications in basic research, biotechnology, and medicine. The ongoing development of community standards, version-controlled repositories, and interactive exploration platforms ensures that GEMs will remain at the forefront of systems biology, providing increasingly accurate models to guide scientific discovery and engineering applications.

The field of systems biology was fundamentally reshaped by a pivotal achievement in 1995: the completion of the first entire genome sequence of a free-living organism, *Haemophilus influenzae* [11]. This Gram-negative bacterium, once incorrectly believed to cause influenza, became the foundational template for computational modeling of biological systems [11] [2]. The sequencing breakthrough, accomplished by Craig Venter and his team using whole-genome shotgun sequencing, provided the essential parts list of 1,830,138 base pairs and 1,740 genes required to reconstruct its complete metabolic network [11] [2]. This historical milestone marked the genesis of genome-scale metabolic modeling, a discipline that has since expanded to encompass thousands of organisms across all domains of life, transforming how researchers investigate metabolism, engineer strains for biotechnology, identify drug targets, and understand human disease [3] [2].

H. influenzae served as an ideal candidate for this pioneering work due to its relatively small genome and the extensive biochemical knowledge accumulated from decades of study as a significant human pathogen [11] [12]. Prior to its genome sequencing, *H. influenzae* type b (Hib) was the leading cause of bacterial meningitis and other invasive diseases in children younger than five years, driving substantial research into its biology and pathogenesis [12] [13]. The successful sequencing project, published in *Science*, demonstrated the feasibility of whole-genome shotgun sequencing and established the methodological framework for subsequent genome projects, including the human genome [11].

Historical Context and Biological Significance ofH. influenzae

Historical Landmarks and Misidentification

The history of *Haemophilus influenzae* is characterized by initial misidentification and subsequent scientific clarification. First described in 1892 by Richard Pfeiffer during an influenza pandemic, the bacterium was incorrectly identified as the causative agent of influenza, leading to its misleading name [11] [12] [13]. This misattribution persisted until 1933, when the influenza virus was definitively established as the true etiological agent, with *H. influenzae* functioning primarily as a cause of secondary infection [12]. In the 1930s, Margaret Pittman's seminal work demonstrated that *H. influenzae* existed in both encapsulated (typeable) and unencapsulated (nontypeable) forms, with virtually all isolates from cerebrospinal fluid and blood belonging to capsular type b [12]. This distinction proved critical for understanding the epidemiology and pathogenesis of Hib disease.

Clinical Impact in the Pre-Vaccine Era

Before the introduction of effective conjugate vaccines, Hib represented a devastating public health threat, particularly affecting young children. In the pre-vaccine era, approximately one in 200 children developed invasive Hib disease by age five, with up to 60% of cases occurring before 12 months of age [12]. The most common manifestation was meningitis, accounting for 50-65% of invasive cases, with case fatality ratios of 3-6% despite appropriate antimicrobial therapy [12]. Neurological sequelae, including hearing impairment and developmental delays, affected 15-30% of survivors [12] [13]. Globally, prior to vaccine introduction in resource-poor countries, *H. influenzae* was responsible for an estimated 8.13 million illnesses and 371,000 deaths in children under five years of age in 2000 alone, predominantly attributable to serotype b [14].

Table 1: Historical Impact of Haemophilus influenzae Type b in the Pre-Vaccine Era

Aspect	Pre-Vaccine Statistics	Significance
Incidence	20-50/100,000 in industrialized countries [15]	Major cause of childhood mortality and morbidity
Peak Age Susceptibility	6-11 months [12]	Reflected the gap between loss of maternal antibodies and acquisition of natural immunity
Most Common Disease	Meningitis (50-65% of invasive cases) [12]	Leading cause of bacterial meningitis in young children
Case Fatality Ratio	3-6% for meningitis [12]	Significant mortality despite antibiotic therapy
Neurological Sequelae	15-30% of meningitis survivors [12] [13]	Long-term disability including hearing impairment and developmental delays
Global Burden (2000)	8.13 million illnesses, 371,000 deaths in children <5 [14]	Highlighted disproportionate impact in developing countries

Microbiological Characteristics and Pathogenesis

H. influenzae is a small, Gram-negative, pleomorphic coccobacillus that requires specific growth factors present in blood: hemin (X factor) and nicotinamide adenine dinucleotide (V factor) [11] [12] [16]. Its classification includes six encapsulated serotypes (a-f) and non-typeable strains (NTHi) that lack a polysaccharide capsule [11] [12]. The type b capsule, composed of polyribosyl-ribitol-phosphate (PRP), served as the critical virulence factor enabling invasive disease and became the target for conjugate vaccine development [12].

The pathogenesis of *H. influenzae* begins with colonization of the nasopharynx, followed in susceptible individuals by invasion of the bloodstream and dissemination to distant sites [12]. Non-typeable strains primarily cause mucosal infections such as otitis media, sinusitis, and exacerbations of chronic obstructive pulmonary disease (COPD) through local invasion rather than bloodstream dissemination [16]. The bacterium employs various adhesins, including pili, Hia, and Hap proteins, to attach to host epithelial cells, and can form biofilms that contribute to chronicity and antibiotic resistance [11] [16].

The Genesis of Genome Sequencing and Metabolic Modeling

First Whole-Genome Sequencing Breakthrough

The sequencing of the *H. influenzae* Rd KW20 strain in 1995 represented a methodological revolution in genomics. Prior to this achievement, sequencing efforts had focused on smaller viral or organellar genomes. The *H. influenzae* project, led by Craig Venter and Hamilton Smith at The Institute for Genomic Research, demonstrated for the first time that whole-genome shotgun sequencing could be successfully applied to a complete bacterial genome [11] [2]. This approach involved fragmenting the genome into random pieces, cloning and sequencing these fragments, and then using sophisticated algorithms to assemble the sequences based on overlapping regions.

The completed genome sequence revealed a circular chromosome containing 1,830,138 base pairs encoding 1,604 protein-coding genes, 117 pseudogenes, 57 tRNA genes, and 23 other RNA genes [11]. Comparative genomics showed approximately 90% of the genes had homologs in *E. coli*, another gamma-proteobacterium, with protein sequence identity ranging from 18% to 98% (averaging 59%) [11]. This genetic conservation provided early insights into evolutionary relationships between bacterial species while highlighting species-specific adaptations.

From Genome Sequence to the First Metabolic Model

The availability of the complete genome sequence enabled the reconstruction of the first genome-scale metabolic model (GEM) for *H. influenzae* in 1999, just four years after its sequencing [2]. This foundational model compiled all known metabolic reactions, their associated genes, and gene-protein-reaction (GPR) rules into a structured knowledge base that could be mathematically simulated [2]. The reconstruction process involved:

- **Genome Annotation**: Identifying genes encoding metabolic enzymes through homology searches and functional prediction [2].
- **Reaction Network Assembly**: Mapping the annotated genes to known metabolic reactions based on biochemical literature and databases [8].
- **Stoichiometric Matrix Formulation**: Representing the metabolic network as a mathematical matrix where rows correspond to metabolites and columns represent reactions [8].
- **Constraint Definition**: Incorporating physiological constraints such as substrate uptake rates and energy requirements [2] [8].

The resulting model provided a computational representation of *H. influenzae* metabolism that could predict metabolic fluxes under different environmental conditions and genetic perturbations [2].

Table 2: Key Characteristics of the First Haemophilus influenzae Genome and Initial Metabolic Model

Characteristic	H. influenzae Rd KW20	Significance
Genome Size	1,830,138 base pairs [11]	First complete genome sequence of a free-living organism
Chromosome Structure	Single, circular chromosome [11]	Established standard for bacterial genome organization
Protein-Coding Genes	1,604 genes [11]	Provided the first complete set of genes for an organism
Metabolic Model	Reconstructed in 1999 [2]	First genome-scale metabolic model of any organism
Modeling Approach	Flux Balance Analysis [2]	Enabled prediction of metabolic capabilities from genomic data
Homology with E. coli	~90% of genes have homologs [11]	Revealed evolutionary conservation despite phenotypic differences

Methodology: Genome-Scale Metabolic Reconstruction and Simulation

Genome-Scale Metabolic Reconstruction Workflow

The reconstruction of genome-scale metabolic models follows a systematic workflow that transforms genomic information into a mathematical representation of cellular metabolism. The standard pipeline includes:

- **Draft Reconstruction**: Automatic generation of an initial model from genome annotation using tools that query biochemical databases (e.g., KEGG, MetaCyc, BioCyc) [3] [8].
- **Network Refinement**: Manual curation to fill knowledge gaps, remove incorrect annotations, and add organism-specific metabolic capabilities based on experimental literature [2].
- **Biomass Composition**: Definition of the biosynthetic requirements for cellular growth, including amino acids, nucleotides, lipids, and cofactors [2] [8].
- **GPR Association Formalization**: Establishment of logical relationships between genes, their protein products, and the metabolic reactions they catalyze [2] [8].
- **Model Validation**: Testing model predictions against experimental data on growth capabilities, gene essentiality, substrate utilization, and byproduct secretion [2].

This iterative process produces a stoichiometric matrix (S-matrix) where each element Sij represents the stoichiometric coefficient of metabolite i in reaction j. This mathematical formulation enables constraint-based modeling approaches [8].

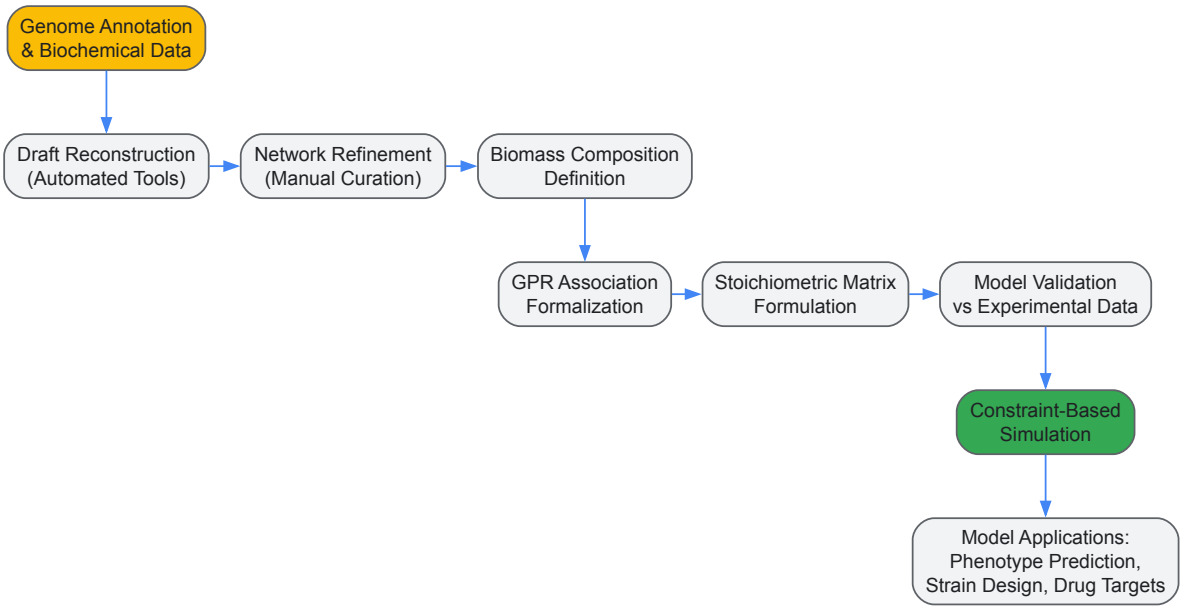

Flux Balance Analysis (FBA) Principles

Flux Balance Analysis (FBA) is the primary computational method for simulating genome-scale metabolic models. FBA calculates the flow of metabolites through a metabolic network, enabling prediction of growth rates, nutrient uptake, byproduct secretion, and gene essentiality [9] [8]. The methodology involves:

- **Stoichiometric Constraints**: Applying mass balance constraints such that for each metabolite, the sum of production fluxes equals the sum of consumption fluxes at metabolic steady state [8].
- **Capacity Constraints**: Defining upper and lower bounds for reaction fluxes based on enzyme capacities and thermodynamic feasibility [2] [8].
- **Objective Function**: Identifying an optimal flux distribution by maximizing or minimizing a biological objective, typically biomass production as a proxy for cellular growth [2] [8].
- **Linear Programming**: Solving the resulting system of linear equations using optimization algorithms to determine the flux through each reaction [8].

The mathematical formulation can be represented as:

Maximize $Z = c^T v$ Subject to: $Sv = 0$ and $v_{min} \leq v \leq v_{max}$

Where Z is the objective function, c is a vector of weights, v is the flux vector, S is the stoichiometric matrix, and v_{min}/v_{max} are flux bounds [8].

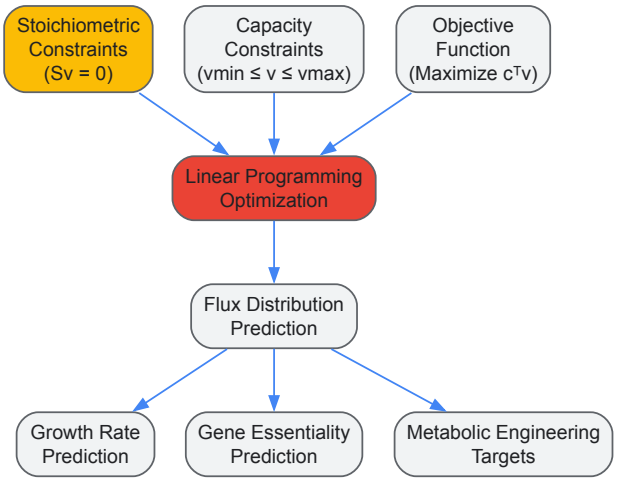

Experimental Protocols for Model Validation

Experimental validation of metabolic model predictions employs several well-established protocols:

1. Gene Essentiality Profiling:

- **Method**: Systematic knockout of metabolic genes using homologous recombination or transposon mutagenesis [2].
- **Growth Conditions**: Testing mutant strains in minimal and rich media with different carbon sources [2].
- **Validation Metric**: Comparing predicted essential genes with experimental viability data [2].

2. Substrate Utilization Assays:

- **Culture Conditions**: Growing wild-type strains in defined minimal media with single carbon sources [2].
- **Growth Measurements**: Monitoring optical density (OD600) over time to determine growth rates [2].
- **Comparison**: Correlating experimental growth capabilities with model predictions [2].

3. ^{13}C-Metabolic Flux Analysis (^{13}C-MFA):

- **Isotope Labeling**: Using ^{13}C-labeled substrates (e.g., glucose, acetate) to track metabolic fluxes [3].
- **Mass Spectrometry**: Measuring isotopic labeling patterns in proteinogenic amino acids or central metabolites [3].
- **Flux Estimation**: Computational inference of intracellular fluxes from labeling data [3].

4. Transcriptomic and Proteomic Integration:

- **Data Collection**: Measuring gene expression (RNA-seq) or protein abundance (mass spectrometry) under different conditions [3] [2].
- **Model Contextualization**: Creating condition-specific models using expression data as constraints [2].
- **Prediction Accuracy**: Assessing whether integrated models show improved phenotypic predictions [2].

Expansion to Thousands of Organisms: Current Status and Applications

Quantitative Expansion Across Biological Domains

Since the initial reconstruction of the *H. influenzae* GEM, the field has experienced exponential growth in both model quantity and complexity. As of February 2019, GEMs have been reconstructed for 6,239 organisms across all domains of life, including 5,897 bacteria, 127 archaea, and 215 eukaryotes [2]. This expansive coverage enables comparative studies of metabolic evolution, niche adaptation, and phylogenetic conservation of metabolic pathways. The growth trajectory of available GEMs demonstrates the increasing accessibility of genomic data and computational reconstruction tools, with particular emphasis on scientifically, industrially, and medically important organisms.

Table 3: Current Status of Genome-Scale Metabolic Models Across Biological Domains

Domain	Number of Organisms with GEMs	Representative Organisms	Notable Applications
Bacteria	5,897 [2]	*Escherichia coli*, *Bacillus subtilis*, *Mycobacterium tuberculosis* [2]	Metabolic engineering, antibiotic targeting, biotechnology
Archaea	127 [2]	*Methanosarcina acetivorans*, *Methanobacterium formicicum* [3] [2]	Understanding extremophile metabolism, methane production
Eukarya	215 [2]	*Saccharomyces cerevisiae*, *Homo sapiens*, *Arabidopsis thaliana* [2]	Bioproduction, disease modeling, plant metabolism

Multi-Strain Models and Pan-Reactome Analysis

The expansion beyond single reference strains to multi-strain metabolic models represents a significant advancement in GEM capabilities. Pan-genome analysis, which examines the full complement of genes across multiple strains of a species, has been extended to metabolic networks through pan-reactome analysis [3]. This approach involves:

- **Core-Pan Model Construction**: Creating a "core" model containing metabolic reactions shared by all strains and a "pan" model encompassing the union of all reactions across strains [3].
- **Strain-Specific Simulations**: Predicting growth capabilities and metabolic phenotypes for individual strains in various environments [3].
- **Metabolic Diversity Assessment**: Identifying strain-specific metabolic capabilities that may correlate with virulence, niche specialization, or biotechnological potential [3].

Notable examples include multi-strain models of *E. coli* (55 strains), *Salmonella* (410 strains), *Staphylococcus aureus* (64 strains), and *Klebsiella pneumoniae* (22 strains) [3]. These models have revealed substantial metabolic diversity even within closely related strains, with implications for understanding pathogenesis and designing broad-spectrum therapeutic interventions.

Advanced Applications in Research and Industry

Contemporary applications of GEMs extend far beyond their original use for metabolic prediction, spanning diverse fields from biotechnology to medicine:

1. Metabolic Engineering and Strain Design:

- **Objective**: Engineering microorganisms for high-value chemical production [3] [2].
- **Methodology**: Using GEMs to identify gene knockout, overexpression, or insertion targets that optimize product yield while maintaining growth [2].
- **Examples**: Production of biofuels, pharmaceuticals, and specialty chemicals in *E. coli* and *S. cerevisiae* [2].

2. Drug Target Identification in Pathogens:

- **Objective**: Discovering essential metabolic reactions as potential antibiotic targets [3] [2].
- **Methodology**: Simulating gene essentiality in pathogen GEMs under host-like conditions [2].
- **Examples**: Identification of targets in *Mycobacterium tuberculosis* and other ESKAPEE pathogens (*Enterococcus faecium*, *S. aureus*, *K. pneumoniae*, *Acinetobacter baumannii*, *Pseudomonas aeruginosa*, *Enterobacter spp.*, and *E. coli*) [3] [2].

3. Host-Microbe Interaction Modeling:

- **Objective**: Understanding metabolic interactions between hosts and their associated microbiota [3] [2].
- **Methodology**: Integrating GEMs of host cells and microbes to simulate metabolite exchange [2].
- **Examples**: Integrated models of *M. tuberculosis* with human alveolar macrophages [2].

4. Disease Mechanism Elucidation:

- **Objective**: Understanding metabolic aspects of human diseases [3] [2].
- **Methodology**: Building cell-type specific GEMs using transcriptomic data from diseased tissues [2].
- **Examples**: Cancer metabolism models, metabolic disorders [2].

5. Enzyme Function Prediction:

- **Objective**: Annotating genes of unknown function [2].
- **Methodology**: Using gap-filling algorithms to identify missing metabolic functions in GEMs [2].
- **Examples**: Discovery of previously unknown metabolic enzymes and pathways [2].

Table 4: Research Reagent Solutions for Genome-Scale Metabolic Modeling

Reagent/Resource	Function	Application Examples
COBRA Toolbox [8]	MATLAB-based suite for constraint-based reconstruction and analysis	FBA simulation, model validation, gap filling
COBRApy [8]	Python implementation of COBRA methods	Scriptable metabolic modeling, integration with data science workflows
ModelSEED [3]	Web-based resource for automated model reconstruction	Draft model generation from genome annotations
RAVEN Toolbox [3]	MATLAB-based suite for network reconstruction and analysis	KEGG-based reconstruction, comparative genomics
CarveMe [3]	Automated model reconstruction from genome annotation	Rapid generation of species-specific models
AGORA [3]	Resource of curated GEMs for gut microbiota	Host-microbiome interaction studies
BiGG Models [2]	Knowledgebase of curated metabolic models	Model comparison, reaction database
KEGG [8]	Kyoto Encyclopedia of Genes and Genomes	Pathway information, enzyme nomenclature

Future Perspectives and Emerging Directions

The future of genome-scale metabolic modeling is evolving toward increased integration, dynamism, and multi-scale resolution. Several emerging areas are particularly promising:

1. Integration of Macromolecular Expression (ME-Models): Next-generation models explicitly incorporate protein synthesis and catalytic constraints, moving beyond purely metabolic networks to include proteomic limitations on cellular growth [3].

2. Dynamic and Spatial Modeling: Current FBA approaches assume metabolic steady-state, but new methods incorporating kinetic parameters and spatial compartmentalization are enabling dynamic simulations of metabolic responses to changing environments [3].

3. Machine Learning Integration: Combining GEM predictions with machine learning algorithms enhances pattern recognition from large omics datasets and improves prediction of complex phenotypes that cannot be captured by metabolic constraints alone [3].

4. Community and Ecosystem Modeling: Scaling from individual organisms to microbial communities represents a frontier in metabolic modeling, with potential applications in understanding human microbiomes, environmental ecosystems, and industrial consortia [3] [2].

5. Clinical and Therapeutic Applications: Patient-specific metabolic models derived from genomic and metabolomic data hold promise for personalized medicine applications, including tailored nutritional interventions and cancer therapies [2].

The progression from a single *H. influenzae* model to thousands of organism-specific GEMs demonstrates how foundational biological resources can catalyze an entire research field. As modeling frameworks continue to incorporate additional cellular processes and data types, genome-scale models will remain essential tools for bridging genomic information and phenotypic expression across the tree of life.

Genome-scale metabolic models (GEMs) are computational representations of the biochemical reaction networks occurring within an organism. These models link genomic information to metabolic capabilities, providing a framework for predicting phenotypic behavior from genotypic data [17]. By representing the entire metabolic network as a stoichiometric matrix, GEMs enable the application of constraint-based reconstruction and analysis (COBRA) methods, notably Flux Balance Analysis (FBA), to predict metabolic fluxes, substrate utilization, growth rates, and essential genes [17] [18]. The reconstruction of high-quality, organism-specific GEMs is a critical first step in metabolic engineering, enabling the rational design of microbial cell factories, investigating host-pathogen interactions, and understanding disease mechanisms [19] [20].

The value of GEMs is profoundly amplified when they are developed for well-characterized model organisms. *Escherichia coli*, *Saccharomyces cerevisiae*, and *Homo sapiens* represent three pillars of biological research whose reference metabolic models serve as foundational tools and community standards. These curated models provide a platform for integrating multi-omic data, testing biological hypotheses *in silico*, and facilitating comparative systems biology [19]. This guide details the premier metabolic models for these key organisms, their applications, and the experimental methodologies used for their validation, providing an essential resource for researchers in metabolic engineering and drug development.

Reference Models for Key Organisms

Saccharomyces cerevisiae (Yeast) Models

The yeast *Saccharomyces cerevisiae* is a fundamental model for eukaryotic biology and a critical workhorse in industrial biotechnology. Its metabolic models have evolved significantly in complexity and predictive power.

Table 1: Evolution of High-Quality Yeast Genome-Scale Metabolic Models

Model Name	Reactions	Metabolites	Genes	Key Features and Advancements
iFF708 [21]	1,175	-	708	Early model; many lipid metabolism reactions were lumped or missing.
iND750 [21]	1,498	-	750	Fully compartmentalized; validated with large-scale gene deletion data.
iLL672 [21]	1,038	-	672	Derived from iFF708; improved accuracy for single-gene deletion predictions.
iIN800 [21]	1,446	1,013	~800	Incorporated detailed lipid metabolism; new biomass equations; validated with 13C-labeling.
Yeast8 [22]	3,991	2,691	1,149	Includes 14 compartments; 2,614 gene-associated reactions.
yETFL [22]	-	-	1,393*	Integrates expression constraints & thermodynamics; includes metabolic (1,149) + expression (244) genes.

The yETFL model represents a paradigm shift, moving beyond traditional metabolic networks. It is a Metabolism and Expression (ME-) model that efficiently integrates RNA and protein synthesis with the metabolic network of Yeast8 [22]. Key innovations include the incorporation of thermodynamic constraints to eliminate infeasible solutions and the explicit modeling of the compartmentalized eukaryotic expression machinery, including mitochondrial and nuclear ribosomes and RNA polymerases [22]. This allows yETFL to predict maximum growth rate, essential genes, and the phenomenon of overflow metabolism with high accuracy.

Homo sapiens (Human) Models

Human genome-scale metabolic models are crucial for understanding human physiology, disease states, and host-microbiome interactions, particularly in the context of drug development.

Table 2: Applications of Human Metabolic Models in Biomedical Research

Application Area	Specific Use-Case	Model/Approach	Findings/Utility
Live Biotherapeutic Products (LBPs) [20]	Screening for therapeutic strains against pathogenic *E. coli*.	AGORA2 (7302 GEMs of gut microbes)	Identified *Bifidobacterium breve* and *B. animalis* as promising candidates.
Personalized Medicine [20]	Designing multi-strain LBP formulations.	AGORA2 & strain-specific GEMs	Enables *in silico* prediction of strain interactions and metabolite exchange for precise formulations.
Toxicology & Safety [20]	Assessing LBP candidate safety.	GEMs of therapeutic strains	Predicts potential for detrimental metabolite production and drug-metabolite interactions.
Antimicrobial Pharmacology [23]	Deciphering microbial & host responses to drugs.	Tissue & cell-type specific GEMs	Elucidates mechanisms of drug action, resistance pathways, and off-target effects.

The AGORA2 resource, which contains manually curated, strain-level GEMs for 7,302 human gut microbes, is a prime example of the scale and precision now possible in human metabolic modeling [20]. These models are used to simulate the metabolic interactions between the host, gut microbiota, and therapeutic interventions, providing a systems-level perspective that is revolutionizing the development of microbiome-based therapeutics [23] [20].

Escherichia coli Models

Escherichia coli is one of the most extensively studied model organisms, and its metabolic models are among the most advanced and widely used. The original ETFL formulation, which laid the groundwork for the yeast yETFL model, was developed for *E. coli* [22]. This framework set the standard for integrating metabolic networks with expression constraints. Furthermore, high-throughput tools like **Bactabolize**, while demonstrated on *Klebsiella pneumoniae*, exemplify the methodology for rapid, reference-based generation of strain-specific models that can be directly applied to *E. coli* studies [17]. These approaches rely on a pan-genome reference model and can produce draft models in under three minutes per genome, enabling large-scale comparative analyses of metabolic diversity within a bacterial species [17].

Experimental Protocols for Model Validation

The predictive power of any genome-scale model is contingent upon rigorous experimental validation. The following protocols outline standard methodologies for validating model predictions.

Protocol 1: Validation of Predicted Substrate Utilization

This protocol tests *in silico* predictions of whether a model organism can utilize specific carbon sources for growth.

- **In Silico Prediction:** Use Flux Balance Analysis (FBA). Constrain the model to a minimal medium, with the uptake of all carbon sources set to zero except for the single substrate being tested. Set the biomass reaction as the objective function. A predicted growth rate greater than zero indicates the substrate supports growth [17].
- **Experimental Setup:**
  - **Culture Conditions:** Grow the organism in a defined minimal medium with the test substrate as the sole carbon source. Use a biological replicate of at least `n=3`.
  - **Inoculum:** Standardize the inoculum density (e.g., OD600 = 0.05) to ensure consistent starting conditions.
  - **Controls:** Include a positive control (a known growth substrate, e.g., glucose) and a negative control (no carbon source).
- **Growth Measurement:** Monitor culture growth by measuring optical density (OD600) over time (e.g., 24-48 hours) using a plate reader or spectrophotometer.
- **Data Analysis:** Calculate the maximum growth rate (μmax) for each substrate from the exponential phase of the growth curve. Compare experimental results with model predictions to calculate accuracy [17].

Protocol 2: Validation of Gene Essentiality Predictions

This protocol validates computational predictions of genes essential for growth under a specific condition.

- **In Silico Prediction:** Perform *in silico* single-gene deletion analysis using the model. For each gene, simulate growth by setting the flux through all reactions associated with that gene to zero. A predicted growth rate of zero indicates an essential gene [21] [22].
- **Experimental Validation via Gene Knockout:**
  - **Strain Construction:** Create a knockout mutant for each gene predicted to be essential, using homologous recombination or CRISPR-Cas9.

- **Growth Assay:** Attempt to culture the knockout strain on solid and in liquid minimal medium under the same conditions used for the *in silico* prediction.
- **Essentiality Scoring:** A gene is confirmed experimentally essential if the knockout mutant cannot grow, while the wild-type strain can.

- **Data Analysis:** Compare the list of predicted essential genes with the experimentally confirmed ones to determine the true positive rate and model accuracy [21].

Protocol 3: Validation of Metabolic Fluxes using 13C-Labeling

This protocol uses isotopic tracers to validate internal metabolic flux distributions predicted by the model.

- **In Silico Flux Prediction:** Perform FBA or related techniques (e.g., parsimonious FBA) to predict the intracellular flux distribution for the given growth condition.
- **Experimental 13C-Labeling:**
  - **Tracer Preparation:** Use a 13C-labeled carbon source (e.g., [1-13C]glucose or [U-13C]glucose) in the growth medium.
  - **Cultivation:** Grow the organism in a controlled bioreactor with the labeled substrate until metabolic steady state is reached.
  - **Metabolite Extraction:** Quench metabolism rapidly and extract intracellular metabolites.
- **Mass Spectrometry Analysis:** Analyze the extract using Gas Chromatography-Mass Spectrometry (GC-MS) or Liquid Chromatography-MS (LC-MS) to measure the mass isotopomer distributions of key intermediate metabolites.
- **Flux Calculation:** Use computational software to infer the actual intracellular metabolic fluxes that best fit the measured mass isotopomer distribution data.
- **Model Validation:** Compare the model-predicted fluxes with the experimentally inferred fluxes. Statistical correlation (e.g., R^2 value) between the two sets of fluxes validates the model's predictive capability [21].

Visualization of Model Reconstruction and Workflow

The process of building and utilizing a high-quality genome-scale metabolic model follows a structured workflow, from initial reconstruction to final validation and application.

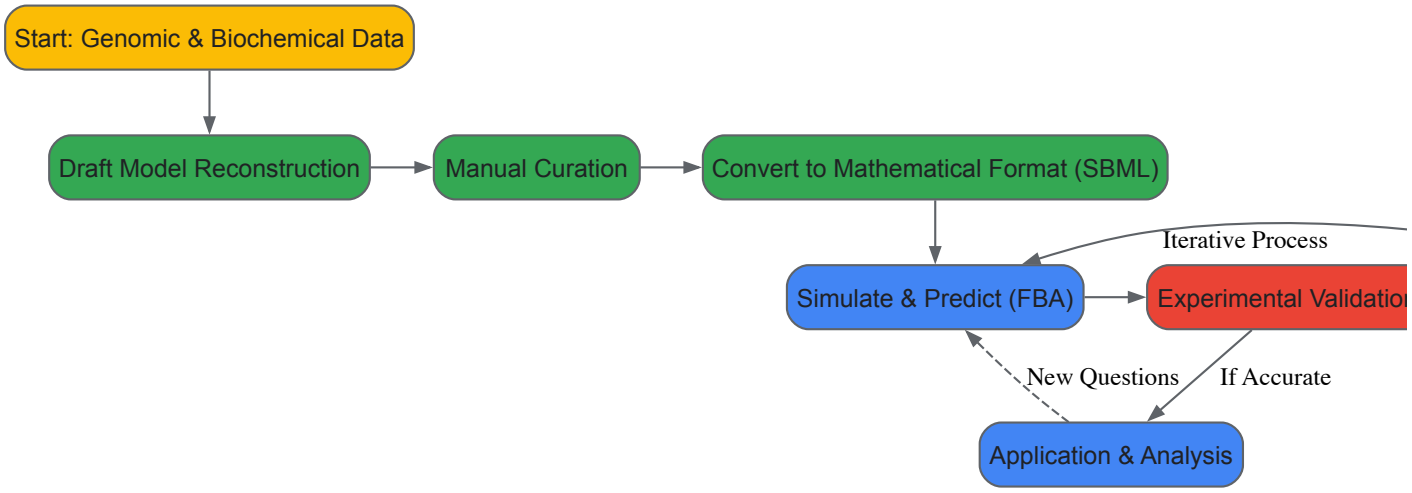

Table 3: Key Computational Tools and Resources for Metabolic Modeling

Tool/Resource Name	Type/Function	Key Features	Reference
Bactabolize	Command-line tool for draft model generation	High-throughput; uses species-specific reference model; rapid (≈3 min/model).	[17]
Model SEED	Web-based high-throughput modeling	Automated reconstruction from genome sequence; integrates gap-filling.	[19] [24]
CarveMe	Command-line tool for draft model generation	Uses a universal biochemical database; fast.	[17]
gapseq	Command-line tool for draft model generation	Leverages an independent universal database; reported high accuracy.	[17]
AGORA2	Database of curated metabolic models	7,302 manually curated GEMs of human gut microbes.	[20]

Tool/Resource Name	Type/Function	Key Features	Reference
COBRApy	Python library for constraint-based modeling	Core software library for simulation and analysis (used by Bactabolize).	[17]
SBML (Systems Biology Markup Language)	Data format standard	Common format for representing and exchanging models.	[19]
BiGG Models	Database of curated metabolic models	Mass- and charge-balanced models with standardized nomenclature.	[17] [19]
MOST	Software for strain design	Intuitive interface for FBA and genetic design algorithms (GDBB).	[25]
RAVEN Toolbox	MATLAB toolbox for metabolic modeling	Model reconstruction, simulation, and visualization.	[26]

High-quality, reference metabolic models for *E. coli*, human, and yeast are indispensable resources in systems biology and metabolic engineering. The field is moving towards more complex and integrative models, such as yETFL for yeast, which capture not only metabolism but also the constraints of the expression machinery and thermodynamic laws [22]. Concurrently, the development of extensive, manually curated databases like AGORA2 for the human microbiome provides the resolution needed for personalized medicine applications [20]. As these tools and models continue to evolve, validated by robust experimental protocols, they will play an increasingly critical role in accelerating drug discovery, optimizing bioproduction, and deepening our understanding of fundamental biology.

Genome-scale metabolic models (GEMs) have emerged as indispensable tools for systems biology, providing a computational framework to simulate an organism's metabolism at a systemic level. The construction, refinement, and application of high-quality GEMs are fundamentally dependent on comprehensive and curated biological databases. This technical guide provides an in-depth analysis of three critical resources—KEGG, MetaCyc, and AGORA2—that support metabolic modeling efforts. KEGG and MetaCyc serve as foundational knowledge bases of metabolic pathways and reactions, while AGORA2 represents a pioneering application of this knowledge, providing ready-to-use, manually curated GEMs for thousands of human-associated microorganisms. Together, these resources enable researchers to decipher complex metabolic interactions in health and disease, accelerating advances in personalized medicine and therapeutic development [27] [20].

Table 1: Core Characteristics of KEGG, MetaCyc, and AGORA2

Feature	KEGG	MetaCyc	AGORA2
Primary Focus	Integrated knowledge base encompassing biological systems and chemicals [28]	Curated database of experimentally elucidated metabolic pathways [29]	Collection of genome-scale metabolic reconstructions of human microbes [27]
Content Type	Pathways, genomes, drugs, diseases	Pathways, reactions, enzymes, compounds	Strain-specific metabolic models, drug biotransformation reactions
Organism Scope	Broad across all domains of life	3,443 different organisms [29]	7,302 human microbial strains [27]
Curation Approach	Manually drawn pathway maps [28]	Literature-based manual curation [29]	Data-driven reconstruction refinement (DEMETER pipeline) [27]
Quantitative Content	7 pathway categories [28]	3,128 pathways, 18,819 reactions, 76,283 citations [29]	7,302 strain reconstructions, 98 drugs with degradation capabilities [27]
Key Applications	Multi-omics data annotation and enrichment analysis [28]	Metabolic engineering, pathway prediction, metabolomics [29] [30]	Personalized modeling of host-microbiome interactions, drug metabolism prediction [27]

Database-Specific Technical Profiles

KEGG (Kyoto Encyclopedia of Genes and Genomes)

KEGG is a versatile integrated database resource launched in 1995, consisting of approximately fifteen constituent databases categorized into systems information, genomic information, chemical information, and health information [28]. Its most recognized component, KEGG PATHWAY, contains manually drawn pathway maps representing current knowledge on molecular interactions and reaction networks. These pathways are organized into seven categories: Metabolism, Genetic Information Processing, Environmental Information Processing, Cellular Processes, Organismal Systems, Human Diseases, and Drug Development [28].

A critical feature of KEGG is its standardized identifier system and nomenclature. Pathways are encoded with 2-4 letter prefixes followed by five numbers (e.g., map00010 for glycolysis). In pathway maps, rectangular boxes represent enzymes, while circles represent metabolites [28]. This consistent visualization framework supports the interpretation of high-throughput data through color-coding schemes where, for example, differentially expressed genes can be marked red for up-regulation or green for down-regulation when mapped to KEGG pathways [28].

KEGG's structured data organization enables sophisticated computational analyses, particularly through enrichment analysis based on the hypergeometric distribution. This statistical approach identifies biologically significant pathways in omics datasets by comparing the frequency of specific genes or metabolites in a target dataset against background expectations [28]. The formula for this calculation is:

$$P = 1 - \sum_{i=0}^{m-1} \frac{\binom{M}{i} \binom{N-M}{n-i}}{\binom{N}{n}}$$

Where N is the total number of genes annotated to KEGG, n is the number of differentially expressed genes annotated to KEGG, M represents the number of genes annotated to a specific pathway, and m is the number of differentially expressed genes annotated to that pathway [28].

MetaCyc

MetaCyc is a member of the BioCyc collection of Pathway/Genome Databases, distinguished by its multiorganism scope and exclusive focus on experimentally elucidated pathways [29]. Unlike many other resources that mix experimental data with computational predictions, MetaCyc serves as a curated reference database that captures the universe of metabolism by storing representative examples of each experimentally demonstrated metabolic pathway [29]. This rigorous curation philosophy makes it particularly valuable for applications requiring high-quality reference data.

The MetaCyc curation process involves extracting information through a step-wise process from primary literature, review articles, patent applications, and selected external databases [29]. For model organisms including Arabidopsis thaliana, Escherichia coli K-12, and Saccharomyces cerevisiae, data are imported from authoritative sources including AraCyc, EcoCyc, and YeastCyc, respectively [29]. This meticulous approach ensures that MetaCyc provides reliable, evidence-based information across diverse biological domains.

MetaCyc supports multiple access methods to accommodate different use cases. The database is available through a web interface for interactive search and visualization, as downloadable flat files for local parsing and analysis, and through the Pathway Tools software which provides programmatic querying capabilities using Python, Java, Perl, and Lisp APIs [29]. This flexibility enables researchers to integrate MetaCyc data into diverse computational workflows for metabolic reconstruction, enzyme engineering, and metabolomics studies [29] [30].

AGORA2

AGORA2 (Assembly of Gut Organisms through Reconstruction and Analysis, version 2) represents a significant scaling of genome-scale metabolic reconstruction resources for human microorganisms, encompassing 7,302 strains spanning 1,738 species and 25 phyla [27]. This resource was developed through a substantially revised and expanded data-driven reconstruction refinement pipeline called DEMETER (Data-drivEn METabolic nEtwork Refinement), which integrates automated draft reconstruction with extensive manual curation [27].

A groundbreaking feature of AGORA2 is its inclusion of strain-resolved drug degradation and biotransformation capabilities for 98 drugs, capturing known microbial drug transformations with an accuracy of 0.81 [27]. This expansion enables researchers to investigate personalized variations in drug metabolism mediated by the gut microbiome, a crucial consideration for precision medicine. The resource has been extensively validated against three independently collected experimental datasets, achieving predictive accuracies between 0.72 and 0.84, surpassing other reconstruction resources [27].

AGORA2 reconstructions are fully compatible with both generic and organ-resolved, sex-specific whole-body human metabolic reconstructions, enabling integrated simulation of host-microbiome metabolic interactions [27]. This interoperability facilitates systems-level investigations of how microbial metabolism influences human physiology and pharmacology, particularly in the context of personalized differences in gut microbiome composition.

Table 2: AGORA2 Resource Specifications and Applications

Attribute	Specification	Research Utility
Strain Coverage	7,302 strains, 1,738 species, 25 phyla [27]	Comprehensive representation of human gut microbial diversity
Drug Metabolism	98 drugs with biotransformation reactions [27]	Prediction of personalized drug metabolism and microbiome-derived effects
Validation Performance	0.81 accuracy for drug transformations; 0.72-0.84 against experimental datasets [27]	High-confidence predictions for translational applications
Technical Implementation	DEMETER refinement pipeline; manual curation of 446 gene functions [27]	Quality-assured reconstructions suitable for precision medicine

Attribute	Specification	Research Utility
Integration Capability	Compatible with whole-body human metabolic models [27]	Holistic simulation of host-microbiome interactions

Experimental and Computational Methodologies

Protocol for Metabolic Reconstruction Using Reference Databases

The construction of genome-scale metabolic models typically follows a multi-stage process that leverages databases like KEGG and MetaCyc as reference knowledge bases. A standardized protocol for this process involves:

- **Genome Annotation and Draft Reconstruction**: Initial automated annotation of the target genome identifies metabolic genes and their putative functions. Draft reconstructions are generated using platforms like KBase, which reference pathway databases to propose metabolic capabilities [27].
- **Pathway Mapping and Gap-Filling**: Predicted reactions are mapped to reference pathways in KEGG or MetaCyc to identify missing components and fill metabolic gaps. MetaCyc is particularly valuable for this purpose due to its experimental focus, providing evidence-based pathway templates that increase reconstruction accuracy [29].
- **Curation and Refinement**: Manual curation is performed against biochemical literature and experimental data. For AGORA2, this involved manual validation of 446 gene functions across 35 metabolic subsystems for 74% of genomes using PubSEED, supplemented by literature searches spanning 732 peer-reviewed papers [27].
- **Stoichiometric Matrix Assembly and Testing**: The curated reaction list is formalized into a stoichiometric matrix, and network properties are verified through flux consistency analysis. AGORA2 reconstructions showed significantly higher percentages of flux-consistent reactions compared to automated drafts ($P < 1\times10^{-30}$, Wilcoxon rank-sum test) [27].
- **Biomass Reaction Formulation**: Organism-specific biomass equations are constructed representing cellular composition, enabling simulation of growth phenotypes [27].
- **Model Validation**: The resulting reconstruction is validated against experimental phenotyping data, such as substrate utilization capabilities or gene essentiality data. AGORA2 was validated against three independent experimental datasets with accuracy ranging from 0.72 to 0.84 [27].

Protocol for Personalized Drug Metabolism Prediction

AGORA2 enables strain-resolved prediction of microbial drug metabolism through the following methodological workflow:

- **Microbiome Profiling**: Obtain strain-level microbial abundance data from metagenomic sequencing of an individual's gut microbiome.
- **Community Model Construction**: Create a personalized microbiome model by integrating the AGORA2 reconstructions of detected strains, weighted by their relative abundance [27].
- **Drug Transformation Mapping**: Identify potential drug metabolism capabilities by querying the community model for reactions associated with the 98 drugs encoded in AGORA2 [27].
- **Flux Balance Analysis**: Simulate drug metabolism potential using constraint-based modeling approaches, applying nutritional constraints reflecting the host's dietary intake or gut environment.
- **Metabolite Exchange Prediction**: Predict production of drug metabolites and their potential absorption or interaction with host metabolism.
- **Interindividual Comparison**: Compare predictions across individuals to identify factors (age, BMI, disease status) correlating with variations in drug metabolism potential. In a demonstration, AGORA2 predicted substantial variation in drug conversion potential of gut microbiomes from 616 colorectal cancer patients and controls, correlating with age, sex, BMI and disease stage [27].

Implementation in Therapeutic Development

Live Biotherapeutic Products (LBPs) Development Framework

AGORA2 serves as a cornerstone for model-guided development of Live Biotherapeutic Products (LBPs), which are promising microbiome-based therapeutics. A systematic framework for LBP development leveraging metabolic models involves three key phases [20]:

- **In Silico Screening**: Candidate strains are shortlisted through top-down or bottom-up approaches. Top-down screening isolates microbes from healthy donor microbiomes and characterizes their therapeutic potential using AGORA2 GEMs. Bottom-up approaches begin with

predefined therapeutic objectives (e.g., restoring short-chain fatty acid production in inflammatory bowel disease) and identify compatible strains from AGORA2 that align with the intended mechanism [20].

- **Strain Evaluation**: Shortlisted candidates undergo qualitative evaluation for quality, safety, and efficacy. Quality assessment focuses on metabolic activity, growth potential, and adaptation to gastrointestinal conditions. Safety evaluation addresses antibiotic resistance, drug interactions, and pathogenic potentials. Efficacy assessment predicts therapeutic metabolite production and host interaction capabilities [20].
- **Multi-Strain Formulation Design**: Promising candidates are rationally combined into consortia based on metabolic complementarity. AGORA2 models simulate nutrient competition and cross-feeding to identify stable, synergistic strain combinations that maximize therapeutic output [20].

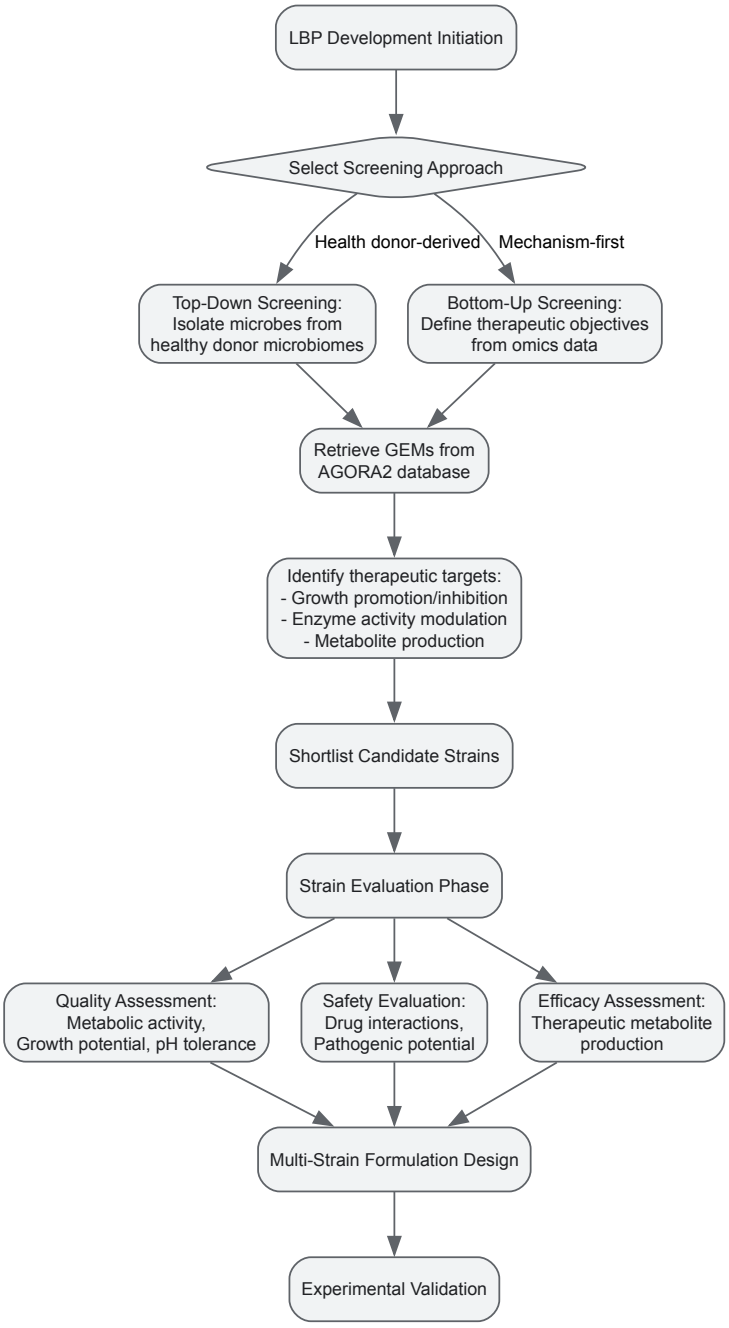

Diagram: GEM-guided framework for Live Biotherapeutic Product (LBP) development, integrating top-down and bottom-up screening approaches with multi-strain formulation design [20].

Research Reagent Solutions for Metabolic Modeling

Table 3: Essential Research Reagents and Computational Tools for Metabolic Modeling

Resource Type	Specific Tool/Resource	Function in Metabolic Modeling
Reference Databases	KEGG [28], MetaCyc [29]	Provide curated metabolic pathways and reactions for model reconstruction and annotation
Model Reconstruction Tools	CarveMe [27], gapseq [27], Pathway Tools [29]	Generate draft genome-scale metabolic models from annotated genomes
Curated Model Resources	AGORA2 [27], BiGG [27]	Offer manually curated, ready-to-use metabolic reconstructions
Simulation Platforms	KBase [27], COBRA Toolbox [20]	Provide environments for constraint-based modeling and flux balance analysis
Quality Control Tools	DEMETER pipeline [27], MEMOTE [27]	Assess and refine model quality through consistency checking and gap-filling
Experimental Data Resources	NJC19 [27], Madin et al. dataset [27]	Supply phenotypic data for model validation and refinement

KEGG, MetaCyc, and AGORA2 represent complementary pillars supporting modern genome-scale metabolic modeling research. KEGG provides broad coverage across biological systems with consistent annotation frameworks ideal for multi-omics integration. MetaCyc delivers experimentally validated, manually curated pathway information that serves as a gold standard for metabolic reference. AGORA2 builds upon these foundations to offer strain-resolved, manually curated metabolic reconstructions of human microorganisms specifically optimized for investigating host-microbiome interactions in health and disease. Together, these resources enable researchers to translate genomic information into predictive metabolic models that advance our understanding of complex biological systems and accelerate the development of personalized therapeutic interventions. As the field progresses, the integration of these resources with emerging experimental data and machine learning approaches will further enhance their utility in both basic research and translational applications.

Genome-scale metabolic models (GEMs) represent a powerful computational framework for systems-level studies of metabolic networks across all domains of life. These mathematical representations of metabolic networks are built upon genome annotations and encompass the complete set of metabolic reactions, metabolites, and enzymes within an organism [31]. The development of GEMs began shortly after the publication of the first complete genome of *Haemophilus influenzae* in 1995, with its corresponding GEM appearing in 1999 [32]. Since then, GEM development has expanded exponentially, covering an increasingly diverse phylogenetic range from bacteria and archaea to complex eukaryotes. GEMs have emerged as indispensable tools for investigating metabolic capabilities, predicting physiological responses, and understanding interactions between organisms in diverse environments, from human microbiomes to marine ecosystems [31] [33].

The core mathematical foundation of GEMs lies in constraint-based reconstruction and analysis (COBRA), which formulates metabolism as a stoichiometric matrix representing the balance between production and consumption of metabolites [31]. Within this framework, flux balance analysis (FBA) serves as a key computational approach to estimate flux distributions through metabolic networks by optimizing objective functions—typically biomass production—under steady-state assumptions and condition-specific constraints [31] [33]. This powerful combination enables researchers to simulate metabolic behaviors, predict gene essentiality, and explore metabolic interactions without requiring detailed enzyme kinetic data [34].

The GEM Life Cycle: From Inception to Application

Stages of GEM Development

The development of high-quality GEMs follows a structured life cycle comprising four distinct stages: inception, maturation, specialization, and amalgamation [32]. Each stage addresses specific challenges and employs specialized methodologies to transform raw genomic data into predictive metabolic models.

- **GEM Inception**: This initial stage involves creating a first functional GEM when no prior systems-level characterization exists. Traditionally divided into four steps—automated reconstruction, manual curation, conversion to mathematical format, and validation against experimental data—this phase establishes an organism-specific bibliome that explicitly represents current biological knowledge [32]. The inception stage is particularly crucial for lesser-known organisms, as it drives molecular discovery and provides systems-level insights through extensive manual curation of bibliomes [32].
- **GEM Maturation**: As a model progresses through successive versions, maturation becomes essential for quality improvement. This stage involves refining gene-reaction associations, correcting thermodynamic infeasibilities, and incorporating new experimental data [32]. The maturation process has consistently played a critical role in enhancing the predictive accuracy of GEM sequels, addressing issues such as network gaps and incorrect biomass compositions that plague draft reconstructions.

- **GEM Specialization**: With the advent of multi-omics technologies, GEMs can be refined further to represent specific cellular states, tissue types, diseases, and cell lines [32]. Specialization leverages context-specific data such as transcriptomics, proteomics, and metabolomics to extract condition-relevant metabolic networks, enabling more precise simulations of biological systems under defined physiological states.
- **GEM Amalgamation**: The final stage involves combining individual GEMs to model metabolic interactions between multiple organisms, from simple synthetic communities to complex host-microbe systems [32] [31]. Amalgamation has become increasingly important for studying microbiome interactions, host-symbiont relationships, and microbial community dynamics, providing insights into emergent metabolic behaviors.

Workflow for GEM Reconstruction

The reconstruction of high-quality GEMs requires a systematic workflow that integrates genomic data, biochemical knowledge, and experimental validation. The process typically begins with genome annotation and identification of metabolic functions through sequence and structural homology searches [34]. For the model bacterium *Mesoplasma florum*, researchers employed a combination of proteome comparison, structural homology, and probabilistic identification of enzyme commission numbers to define annotation confidence levels for each predicted protein [34].

Following initial annotation, draft reconstructions are generated using automated tools such as ModelSEED, CarveMe, gapseq, RAVEN, or KBase [31] [32]. These platforms pull content from reference databases including MetaCyc, KEGG, and UniProt to assemble comprehensive metabolic networks [32]. The draft reconstructions are subsequently converted into computational models by applying constraints and modeling assumptions to formulate constraint-based optimization problems [32].

Table 1: Key Databases and Tools for GEM Reconstruction

Resource	Type	Primary Function	Notable Features
AGORA/AGORA2	Model Repository	Curated GEMs of human microorganisms	7,302 strain-resolved models; drug metabolism capabilities [27]
BiGG	Model Repository	Curated GEMs from diverse organisms	Standardized nomenclature; manually curated models [31] [27]
MetaCyc	Pathway Database	Biochemical pathway information	Curated metabolic pathways and enzymes [32]
KEGG	Pathway Database	Integrated pathway information	Gene annotations linked to metabolic pathways [34] [32]
CarveMe	Automated Tool	Draft GEM reconstruction	Rapid model generation from genomic data [31] [27]
gapseq	Automated Tool	Metabolic reconstruction	Specialized for microbial metabolism prediction [27]
RAVEN	Automated Tool	GEM reconstruction and curation	MATLAB-based toolbox with curation capabilities [31] [32]
ModelSEED	Automated Tool	Draft GEM generation	Web-based platform for rapid reconstruction [31] [32]

Critical to the reconstruction process is manual curation, where reactions, metabolites, and gene-reaction mappings are verified against literature evidence and assigned confidence scores [32]. For eukaryotic hosts, this process is particularly complex due to incomplete genome annotations, precise biomass composition definitions, and compartmentalization of metabolic processes [31]. Tools like COBRApy (Python), COBRA Toolbox (MATLAB), DistributedFBA.jl (Julia), and Sybil (R) enable necessary manual modifications and network refinements [32].

The final reconstruction steps involve extensive debugging through gap-filling to ensure production of all biomass precursors, testing for thermodynamic feasibility, and removing energy-generating cycles [31] [32]. For multi-species models, additional challenges include standardizing metabolite and reaction nomenclature across models from different sources using resources like MetaNetX, which provides a unified namespace for metabolic model components [31].

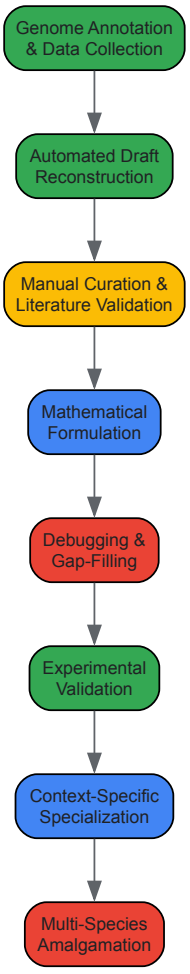

Figure 1: The comprehensive workflow for genome-scale metabolic model reconstruction, from initial data collection to multi-species integration.

GEMs Across the Domains of Life

Bacterial GEMs

Bacterial GEMs represent the most extensive and diverse collection of metabolic models, spanning pathogens, industrial workhorses, and environmental isolates. The reconstruction of iJL208 for *Mesoplasma florum*, a fast-growing near-minimal organism, exemplifies the detailed process of bacterial GEM development [34]. This model contains 208 protein-coding genes (approximately 30% of the total gene count), 370 reactions, and 351 metabolites, with reactions categorized into six functional modules: Energy, Amino acids, Lipids, Glycans, Nucleotides, and Vitamins & Cofactors [34].

The AGORA2 resource dramatically expands the coverage of bacterial GEMs with 7,302 strain-resolved models of human gut microorganisms, encompassing 1,738 species and 25 phyla [27]. This massive expansion was achieved through DEMETER (Data-drivEn METabolic nEtwork Refinement), a semiautomated curation pipeline guided by manually assembled comparative genomic analyses and experimental data [27]. AGORA2 incorporates manually formulated molecule- and strain-resolved drug biotransformation and degradation reactions covering over 5,000 strains, 98 drugs, and 15 enzymes, enabling personalized, predictive analysis of host-microbiome metabolic interactions [27].

Table 2: Representative Bacterial GEMs and Their Applications

Organism	Model Name	Genes/Reactions/Metabolites	Key Applications
Mesoplasma florum	iJL208	208/370/351	Minimal genome design; metabolic network properties [34]
Gut Microbiome	AGORA2	7,302 strains total	Personalized medicine; drug metabolism prediction [27]
Spongiicolonus versatilis	SpvSfMM1	Not specified	Sponge symbiont interactions; mixotrophic metabolism [33]
Spongiihabitans thiooxidans	SptSfMM4	Not specified	Sulfur cycling; sponge microbiome function [33]

Organism	Model Name	Genes/Reactions/Metabolites	Key Applications
Gammaporibacter thiotrophicus	GamSfMM5	Not specified	Cross-feeding activities; nutrient adaptation [33]

Archaeal GEMs

Archaeal GEMs, though less numerous than their bacterial counterparts, provide crucial insights into the metabolism of these often-extremophilic organisms. The metabolic model for *Cenoporarchaeum stylissae*, an ammonia-oxidizing archaeon (AOA) from the sponge *Stylissa* sp., demonstrates the application of GEMs to archaeal symbionts [33]. This model revealed the organism's capability for chemolithoautotrophic growth through ammonia oxidation, consistent with related AOA, and predicted its metabolic role in the sponge holobiont [33].

Archaeal GEM reconstruction faces unique challenges, including distinctive lipid compositions, diverse energy conservation mechanisms, and unusual cofactor biosynthesis pathways. Nevertheless, the COBRA framework has proven adaptable to these unique metabolic features, enabling predictive modeling of archaeal physiology and ecological functions.

Eukaryotic GEMs

Eukaryotic GEMs present additional complexities due to cellular compartmentalization, specialized tissue functions, and more extensive regulatory mechanisms. Reconstruction challenges include incomplete genome annotations, precise definition of biomass composition, and compartmentalization of metabolic processes into organelles such as mitochondria, peroxisomes, and the endoplasmic reticulum [31]. Multicellular eukaryotes show further compartmentalization at the cellular level, where specific metabolic tasks are performed by specialized cells, further complicating metabolic network reconstruction [31].

Notable eukaryotic GEMs include models for *Saccharomyces cerevisiae* (yeast), *Arabidopsis thaliana* (Arabidopsis), and *Mus musculus* (mouse) [31]. Tools like ModelSEED (including PlantSEED), RAVEN, merlin, AuReMe, and AlphaGEM have been developed specifically for eukaryotic model reconstruction [31]. However, these automated drafts typically require extensive refinement and manual curation to ensure biological accuracy and remove thermodynamically infeasible reactions [31]. High-quality eukaryotic models such as Recon3D for human metabolism are typically developed through semi-manual or manual approaches where reactions and pathways are systematically curated based on existing knowledge [31].

Methodologies and Experimental Protocols

Constraint-Based Reconstruction and Analysis (COBRA)

The COBRA framework provides the mathematical foundation for GEM development and simulation, representing models as stoichiometric matrices that depict stoichiometric relationships between metabolites (rows) and reactions (columns) [31]. The core equation $S \cdot v = 0$, where S is the stoichiometric matrix and v is the flux vector, ensures mass balance under steady-state assumptions [31]. Flux balance analysis (FBA), a key COBRA tool, optimizes flux distributions to maximize objective functions—typically biomass production—using linear programming solvers like GLPK, Gurobi, or CPLEX [31].

To ensure realistic flux distributions, GEMs are constrained with additional information including (in)active reactions, expected flux ranges, and nutritional environment specifications [31]. The minimization of total flux through the model is commonly applied to ensure the most efficient flux distribution for achieving maximum growth [31]. Recent trends incorporate reaction rates and protein abundance data to further constrain metabolic models and improve prediction accuracy [31].

Model Validation and Testing Protocols

Robust validation is essential for establishing GEM predictive capability. The iJL208 model for *M. florum* underwent comprehensive validation against genome-wide expression and essentiality datasets, achieving accuracies of approximately 78% and 77%, respectively [34]. Growth medium simplification enabled substrate uptake and product secretion rate quantification, which were integrated as species-specific constraints to produce a functional model [34].

For the AGORA2 resource, validation against three independently assembled experimental datasets demonstrated accuracies ranging from 0.72 to 0.84, surpassing other reconstruction resources [27]. The resource additionally predicted known microbial drug transformations with an accuracy of 0.81 [27]. Quality control assessments included determining the fraction of flux-consistent reactions in each reconstruction, with AGORA2 showing significantly higher flux consistency than KBase draft reconstructions, gapseq, and MAGMA models despite larger metabolic content [27].

Multi-Species Integration Methods

Integrating individual GEMs into multi-species models presents unique computational challenges, particularly in standardizing nomenclatures across models from different sources [31]. The process typically involves three main steps: (1) collection/generation of input data for all species, (2)

reconstruction/retrieval of individual metabolic models, and (3) integration into a unified computational framework [31].

For sponge holobiont modeling, researchers constructed eight genome-scale metabolic models representing seven bacterial and one archaeal species from metagenome-assembled genomes (MAGs) [33]. Spatio-temporal resolved FBA was then used to model dynamic systems using natural community structure information and metabolomic data [33]. This approach revealed how different organic inputs could result in net heterotrophy or autotrophy of the symbiont community and identified the key role of a newly discovered bacterial taxon in cross-feeding activities [33].

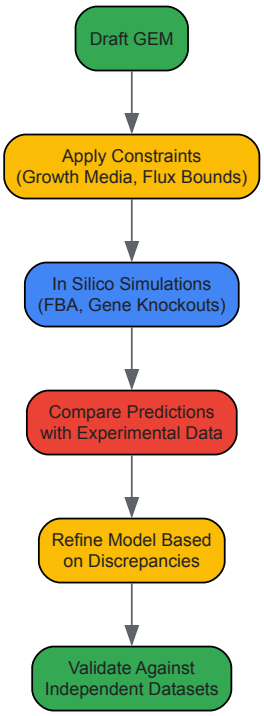

Figure 2: The iterative process of GEM validation and refinement, comparing model predictions with experimental data to improve accuracy.

Research Reagent Solutions: Essential Tools for GEM Development

Table 3: Key Research Reagents and Computational Tools for GEM Construction

Resource/Tool	Type	Specific Function	Application Context
DEMETER Pipeline	Computational Pipeline	Data-driven metabolic network refinement	AGORA2 reconstruction; integrating manual curation with automation [27]
MEMOTE	Quality Control	Standardized test suite for GEM quality	Model validation and quality assessment [32]
MetaNetX	Namespace Standardization	Unified namespace for metabolic model components	Integrating models from different sources [31]
VMH Database	Metabolic Database	Virtual Metabolic Human database	Host-microbiome metabolic interactions [27]
BacArena	Simulation Tool	Spatio-temporal metabolic modeling	Microbial community dynamics [33]
GPK, Gurobi, CPLEX	Linear Programming Solvers	Mathematical optimization for FBA	Solving flux balance problems [31]
13C and 15N Labeling	Experimental Method	Metabolic flux analysis	Validation of predicted flux distributions [31]
Gnotobiotic Models	Experimental System	Controlled microbial colonization	In vivo validation of host-microbe interactions [31]

Applications and Case Studies

Host-Microbe Interactions

GEMs have revolutionized the study of host-microbe interactions by providing a systems-level framework to investigate metabolic interdependencies and cross-feeding relationships [31]. For the sponge *Stylissa* sp., metabolic modeling of its microbiome revealed how sponge-derived nutrients,

including hypotaurine and laurate, influence community stability and metabolic functions [33]. The models predicted how different organic inputs could result in net heterotrophy or autotrophy of the symbiont community and identified the key role of a newly discovered bacterial taxon, *Gammaporibacter thiotrophicus*, in cross-feeding activities [33].

In human health, AGORA2 enables personalized, strain-resolved modeling of drug metabolism by gut microbiomes [27]. Applying AGORA2 to 616 patients with colorectal cancer and controls revealed great interindividual variation in drug conversion potential that correlated with age, sex, body mass index, and disease stages [27]. This demonstration highlights the potential for microbiome-informed precision medicine approaches that incorporate individual microbial metabolic profiles.

Minimal Genome Design

GEMs have proven valuable for minimal genome design, as demonstrated by the iJL208 model of *Mesoplasma florum* [34]. This model was used to propose an *in silico* reduced genome, and comparison with the minimal cell JCVI-syn3.0 and its parent JCVI-syn1.0 revealed key features of a minimal gene set [34]. The phylogenetic proximity of *M. florum* to these synthetic minimal cells enabled assessment of GEM predictive power for minimal genome design, with implications for whole-genome engineering [34].

Discrepancies between model predictions and experimental observations were mechanistically explained using protein structures and network analysis, highlighting how GEMs can drive fundamental biological discovery [34]. The iJL208 model serves as a stepping stone toward model-driven whole-genome engineering, illustrating the expanding applications of GEMs in synthetic biology.

Microbial Community Modeling

Constraint-based metabolic modeling has been applied to analyze metabolic processes and interactions in complex microbial communities such as sponge microbiomes [33]. Using spatio-temporal resolved FBA with the natural community structure of the *Stylissa* sp. microbiome, researchers modeled a dynamic system that revealed metabolic interactions under different environmental conditions [33].

A simplified community model of the ammonia-oxidizing archaeon *Cenoporarchaeum stylissae* and the nitrite-oxidizing bacterium *Nitrospongiibacter stylissae* demonstrated how metabolic interactions depend on environmental parameters [33]. Simulations determined the ammonia concentrations required to maintain a stable community structure and predicted ecologically relevant interactions between these nitrifying microorganisms [33]. This approach provides a framework for understanding metabolic interactions in holobionts and predicting community responses to environmental changes.

Future Perspectives and Challenges

Despite significant advances, several challenges remain in the expanding universe of GEMs. Current limitations include incomplete genome annotations, gaps in biological knowledge, inconsistent adherence to modeling standards, and the complexity of integrating multi-omics data [32]. The lack of standardized formats and model integration pipelines continues to present a bottleneck in host-microbe modeling [31]. Automated approaches for harmonizing and merging models from diverse sources are needed to support the development of integrated host-microbiota models [31].

Future directions include the development of more sophisticated multi-scale models that integrate metabolic networks with regulatory and signaling pathways, spatial organization of metabolism, and dynamic community interactions [31] [33]. As GEM coverage expands across the tree of life, these models will increasingly enable predictive biology and engineering across diverse applications from personalized medicine to environmental biotechnology [31] [27] [33].

The continued maturation of GEM resources like AGORA2 and development of standardized quality assessment tools like MEMOTE will be crucial for advancing the field [27] [32]. By addressing current challenges and leveraging new computational and experimental technologies, the expanding universe of GEMs will continue to provide unprecedented insights into the metabolic workings of bacteria, archaea, and eukarya.

Reconstruction Methods and Transformative Biomedical Applications

Genome-scale metabolic models (GEMs) are structured knowledge-bases that represent the biochemical, genetic, and genomic (BiGG) knowledge of an organism's metabolism [35]. These mathematical representations encapsulate the complex network of metabolic reactions, gene-protein-reaction associations, and metabolite exchanges that define an organism's metabolic capabilities [36]. The reconstruction of GEMs has become an indispensable tool for systems biology, enabling quantitative exploration of the relationship between genotype and phenotype through constraint-based simulation methods like flux balance analysis (FBA) [37]. The utility of GEMs spans fundamental biological research, metabolic engineering, and biomedical applications including drug target identification and live biotherapeutic product development [20].

The process of GEM reconstruction has evolved from purely manual curation to increasingly automated pipelines, though high-quality reconstructions still require careful validation and refinement [35]. This technical guide provides a comprehensive overview of the modern GEM reconstruction pipeline, from initial genome annotation to functional model validation and application, serving as a resource for researchers and drug development professionals working in metabolic modeling.

Foundational Concepts and Reconstruction Philosophy

Biochemical, Genetic, and Genomic (BiGG) Knowledge Bases

GEMs are fundamentally knowledge-bases that abstract pertinent information on the biochemical transformations taking place within specific target organisms [35]. Unlike top-down networks inferred from high-throughput data, GEMs are reconstructed in a bottom-up fashion based on genomic and bibliomic data, creating a structured representation that can be converted into mathematical models for computational analysis [35]. This BiGG framework ensures that each element in the model—genes, proteins, reactions, and metabolites—is consistently annotated and interconnected through established biochemical relationships.

The Manual Reconstruction Standard

Despite advances in automation, the manual reconstruction process detailed by Thiele and Palsson [35] remains the gold standard for high-quality GEM development. This process is typically labor and time-intensive, spanning from six months for well-studied bacteria to two years for complex organisms like human metabolism [35]. The manual approach consists of four major stages: (1) creating a draft reconstruction, (2) manual reconstruction refinement, (3) conversion to a mathematical model, and (4) model validation and evaluation [35]. This protocol emphasizes quality-controlled and quality-assured (QC/QA) processes to ensure high quality and comparability between reconstructions.

Table 1: Stages in Manual GEM Reconstruction

Stage	Key Activities	Outputs
Draft Reconstruction	Genome annotation; Biochemical data collection; Reaction network assembly	Initial reaction and metabolite lists; Gene-protein-reaction associations
Manual Refinement	Gap filling; Network topology verification; Compartmentalization	Curated metabolic network; Subcellular localization
Mathematical Conversion	Stoichiometric matrix construction; Constraints definition	Mathematical model ready for simulation
Validation & Evaluation	Phenotypic tests; Gene essentiality prediction; Omics data integration	Validated functional model; Quality metrics

The Modern GEM Reconstruction Pipeline

Contemporary GEM reconstruction has been transformed by automated and semi-automated approaches that scale to multiple organisms while addressing challenges of metagenome-assembled genomes (MAGs) and strain-level diversity.

Automated Pipeline Architectures

Modern tools like **metaGEM** provide end-to-end pipelines that automate the process from metagenomic data to community-level flux balance analysis simulations [38]. This Snakemake-based workflow processes raw sequencing data through quality control, assembly, binning, model reconstruction, and simulation, enabling metabolic modeling of multi-species communities directly from metagenomes [38]. The pipeline employs multiple binning tools (CONCOCT, MetaBAT2, MaxBin2) and uses CarveMe for GEM reconstruction, demonstrating the trend toward integrated, scalable workflows [38].

For handling incomplete MAGs, **pan-Draft** introduces a pan-reactome-based approach that exploits recurrent genetic evidence across multiple genomes to determine the solid core structure of species-level GEMs [39]. By comparing MAGs clustered at the species-level (95% average nucleotide identity), this method addresses issues of incompleteness and contamination in individual genomes, providing high-quality draft models and an accessory reactions catalog [39].

Orthology-Based and Species-Specific Reconstruction

The reconstruction pipeline for model organisms developed by Robaina-Estévez et al. [36] combines orthology-based metabolic networks with species-specific pathways. Using a well-annotated human GEM (Human1) as a template, this approach retrieves orthologs and paralogs using stringent criteria, then supplements with species-specific reactions from the KEGG database [36]. This hybrid strategy balances the comprehensive coverage of a reference template with organism-specific metabolic capabilities.

The following diagram illustrates the core workflow of a modern GEM reconstruction pipeline:

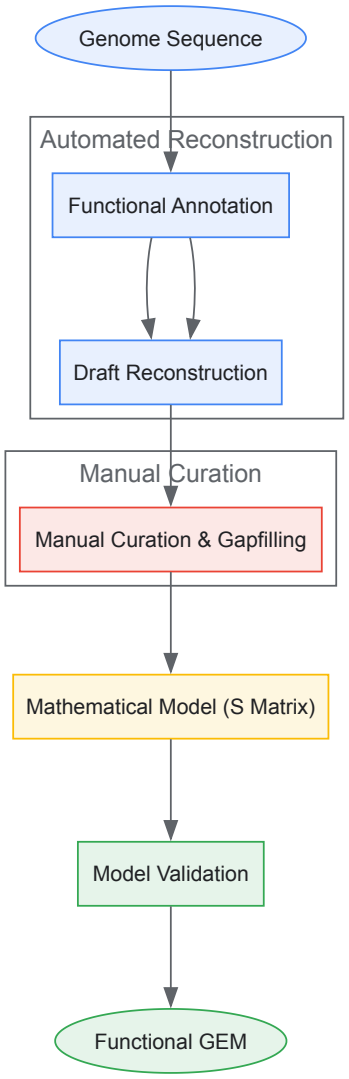

Key Tools and Databases for GEM Reconstruction

The GEM reconstruction ecosystem comprises diverse software tools, databases, and resources that support various stages of the pipeline.

Table 2: Essential Tools and Databases for GEM Reconstruction

Category	Tool/Database	Primary Function	Application Context
Reconstruction Software	CarveMe [38]	Automated GEM reconstruction from genome annotations	General prokaryotic/eukaryotic organisms
	RAVEN Toolbox [36]	Orthology-based reconstruction and curation	Model organisms; Pathway comparison
	gapseq [39]	*De novo* reconstruction from genomic sequences	Metagenome-assembled genomes (MAGs)
Biochemical Databases	KEGG [35] [36]	Pathway information; Enzyme nomenclature	Reaction database; Pathway mapping
	BRENDA [35] [37]	Enzyme kinetic parameters	Enzyme-constrained models
	MetaNetX [36]	Namespace standardization	Model comparison and reconciliation
Quality Assessment	MEMOTE [38]	Metabolic model testing	Model quality evaluation
	COBRA Toolbox [35]	Constraint-based reconstruction and analysis	Model simulation and validation
Specialized Resources	AGORA2 [20]	Curated GEMs for gut microbes	Live biotherapeutic development
	GECKO [37]	Enhancement with enzymatic constraints	Proteome-limited flux predictions

The Scientist's Toolkit: Research Reagent Solutions

Table 3: Essential Computational Tools for GEM Reconstruction

Tool/Resource	Function in Reconstruction Pipeline	Implementation Consideration
Snakemake [38]	Workflow management for automated pipelines	Supports major HPC environments; Enables reproducible analysis
COBRA Toolbox [35]	Constraint-based simulation and analysis	Requires MATLAB; Comprehensive simulation capabilities
GRiD [38]	MAG growth rate estimation from metagenomic data	Informs biomass objective function parameterization
GTDB-Tk [38]	MAG taxonomy assignment	Standardized taxonomic classification
SMETANA [38]	Community GEM simulation	Metabolic interaction analysis in multi-species systems
ModelSEED [39]	Automated reaction database and gapfilling	Rapid draft reconstruction; Requires manual refinement

Advanced Reconstruction Methodologies

Enzyme-Constrained Reconstruction with GECKO

The GECKO (Enhancement of GEMs with Enzymatic Constraints using Kinetic and Omics data) toolbox represents a significant advancement in metabolic modeling by incorporating enzyme constraints into GEMs [37]. This approach extends classical FBA by adding detailed descriptions of enzyme demands for metabolic reactions, accounting for isoenzymes, promiscuous enzymes, and enzymatic complexes [37]. GECKO 2.0 features automated retrieval of kinetic parameters from the BRENDA database, with improved hierarchical kcat matching criteria to address parameter availability challenges for less-studied organisms [37].

The enzyme-constrained model reconstruction process involves: (1) expanding the metabolic model to include pseudo-reactions for enzyme usage, (2) incorporating kcat values for each enzyme-catalyzed reaction, (3) adding constraints representing protein mass balance, and (4) optionally integrating proteomics data as additional constraints [37]. This framework enables more accurate predictions of metabolic phenotypes under protein-limited conditions and provides insights into proteome allocation strategies.

Pan-Genome Scale Metabolic Modeling

For capturing species-level metabolic diversity, pan-Draft implements a pan-reactome-based approach that leverages multiple genomes to reconstruct species-representative metabolic models [39]. This method addresses the fundamental challenge of MAG incompleteness by quantifying the frequency of non-redundant metabolic reactions across a species-level genome bin (SGB). The implementation within the gapseq pipeline uses a minimum reaction frequency (MRF) threshold to generate species-level draft models while defining reaction weights for the gapfilling step based on respective reaction frequencies [39].

The pan-reactome analysis workflow follows these key steps: (1) cluster genomes at species-level (95% ANI), (2) perform individual draft reconstructions for each genome, (3) calculate reaction frequencies across the pangenome, (4) apply MRF threshold to define core reactome, and (5) use frequency-weighted gapfilling for model refinement [39]. This approach has been successfully applied to large MAG datasets including the Unified Human Gastrointestinal Genome catalog and Ocean Microbiomics Database, demonstrating its scalability to thousands of genomes [39].

Model Validation and Quality Assessment

Gene Essentiality Analysis

A standard validation approach for GEMs involves comparing *in silico* gene essentiality predictions with experimental data [36]. This process entails individually knocking out each gene in the model and simulating growth under defined conditions, then comparing these predictions with essentiality data from resources like the Online Gene Essentiality (OGEE) database [36]. For example, in the reconstruction of model organism GEMs (Mouse1, Rat1, Zebrafish1, Fruitfly1, Worm1), gene essentiality analysis demonstrated that the newly developed GEMs generally outperformed previous reconstructions in prediction accuracy [36].

Phenotypic Validation

Comprehensive model validation requires testing the prediction of various phenotypic characteristics beyond gene essentiality. The protocol described by Thiele and Palsson [35] emphasizes comparison of model predictions with experimental data on growth capabilities under different nutrient conditions, secretion products, and mutant phenotypes. For instance, the Streptococcus suis model iNX525 exhibited good agreement with growth phenotypes under different nutrient conditions and genetic disturbances, with model predictions aligning with 71.6%, 76.3%, and 79.6% of gene essentiality predictions from three mutant screens [40].

The MEMOTE (Metabolic Model Tests) suite provides automated testing for GEM quality, evaluating stoichiometric consistency, metabolite charge balance, reaction connectivity, and other quality metrics [38]. This standardized assessment facilitates model comparison and quality tracking throughout the reconstruction process.

Applications in Biomedical Research and Drug Development

Drug Target Identification

GEMs have proven valuable for identifying potential antimicrobial drug targets by analyzing essential genes and reactions critical for both growth and virulence factor production. In the Streptococcus suis model iNX525, researchers identified 131 virulence-linked genes, with 79 participating in 167 metabolic reactions within the model [40]. Through analysis of growth- and virulence-associated pathways, 26 genes were found to be essential for both cell growth and virulence factor production, with eight enzymes and metabolites identified as promising antibacterial drug targets focusing on capsular polysaccharides and peptidoglycan biosynthesis [40].

Live Biotherapeutic Products Development

GEMs provide a systematic framework for designing customized live biotherapeutic products (LBPs) by enabling *in silico* screening of candidate strains, assessment of host-microbiome interactions, and optimization of multi-strain formulations [20]. The AGORA2 resource, which contains curated strain-level GEMs for 7,302 gut microbes, serves as a knowledge-base for screening LBP candidates based on therapeutic objectives such as production of beneficial metabolites or inhibition of pathogens [20].

The GEM-guided LBP development framework involves: (1) top-down or bottom-up screening to shortlist candidates, (2) strain-specific quality evaluation of metabolic activity and growth potential, (3) safety assessment of antibiotic resistance and pathogenic potentials, and (4) efficacy evaluation through host interaction modeling and clinical outcome prediction [20]. This approach facilitates the rational design of personalized, multi-strain formulations aligned with regulatory requirements for quality, safety, and efficacy.

Disease Mechanism Elucidation

GEMs enable integrative analysis of omics data to uncover metabolic alterations in disease states. For example, through analysis of Mouse1 with RNA-sequencing data from brain tissues of Alzheimer's disease (AD) transgenic mice, researchers identified coordinated up-regulation of lysosomal GM2 ganglioside and peptide degradation pathways [36]. This metabolic shift was validated with proteomics data from transgenic mice and human patient cerebrospinal fluid samples, suggesting potential biomarkers for early AD diagnosis [36].

The relationship between reconstruction methodologies and their primary applications demonstrates how technical advances in GEM reconstruction enable diverse biomedical applications:

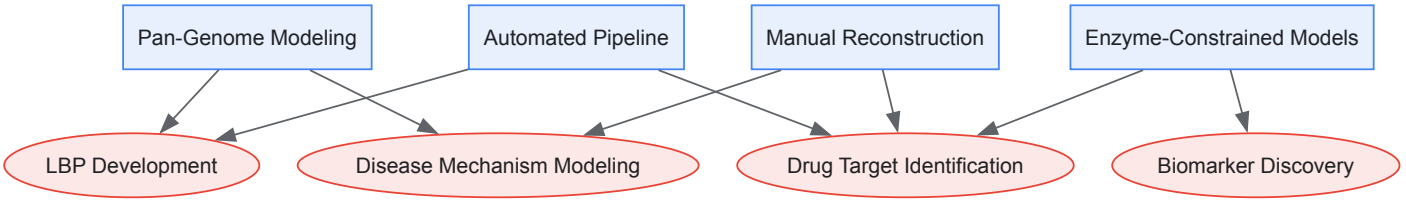

The GEM reconstruction pipeline has evolved from a purely manual, labor-intensive process to increasingly automated and scalable workflows that accommodate diverse biological contexts—from single isolates to complex microbial communities. The integration of enzymatic constraints, pan-genome perspectives, and multi-omics data represents the current state-of-the-art in metabolic modeling reconstruction. As the field advances, key challenges remain in improving the coverage of less-studied organisms, standardizing model quality assessment, and enhancing the prediction of regulatory and kinetic constraints. The continued development of tools like GECKO 2.0 and pan-Draft, coupled with resources like AGORA2 and MetaNetX, will further strengthen the biological fidelity and application scope of genome-scale metabolic models in basic research and therapeutic development.

Constraint-Based Modeling (CBM) is a computational approach that uses genome-scale metabolic models (GEMs) to predict cellular metabolism by applying physico-chemical and biological constraints to define the capabilities of a metabolic network [41]. Flux Balance Analysis (FBA) is the cornerstone mathematical method of CBM, used to predict the flow of metabolites through biochemical networks by optimizing an objective function under steady-state assumptions [42]. FBA operates on the principle that metabolic systems rapidly reach a steady state where metabolite production and consumption are balanced, with no net accumulation or depletion within the system [42]. This approach has become fundamental to systems biology, enabling researchers to simulate cellular behavior without requiring difficult-to-measure kinetic parameters [42].

The predictive capability of FBA has established its utility across diverse fields including drug discovery, microbial strain improvement, systems biology, disease diagnosis, and understanding evolutionary dynamics [43]. By leveraging the stoichiometric coefficients of each reaction from a GEM, FBA creates a numerical matrix that forms the basis for calculating metabolic fluxes [42]. The methodology creates a solution space bounded by

constraints, from which an optimization function identifies the specific flux distribution across all reactions that maximizes a biological objective while satisfying the imposed constraints [42]. This computational framework has proven particularly valuable for analyzing adaptive shifts in cellular responses across different stages of biological systems and under varying environmental conditions [43].

Core Mathematical Principles of Flux Balance Analysis

Stoichiometric Modeling and Network Structure

The mathematical foundation of FBA begins with representing a biochemical network as a set of reactions through which biochemical species transform between substrates and products. Each reversible reaction is typically split into two irreversible reactions, denoting forward and backward directions [41]. The biochemical network is composed of reactions and species, where each set of species jointly consumed or produced by a reaction corresponds to a complex—a mathematical construct derived from the left- and right-hand sides of reactions [41]. Formally, the stoichiometric matrix of the network, N, is given by the product of matrix Y, describing the species composition of complexes, and the incidence matrix A of the corresponding directed graph: $N = Y \times A$ [41].

The steady-state assumption is central to FBA, requiring that the concentration of internal metabolites remains constant over time. This is represented mathematically by the mass balance equation: $N \times v = 0$, where v is the vector of reaction fluxes [41]. This equation defines the core constraint that production must equal consumption for each metabolite in the network. The feasible set of flux distributions is further constrained by lower and upper bounds on individual reactions: $\alpha_i \leq v_i \leq \beta_i$. *These bounds incorporate biochemical knowledge, such as irreversibility constraints* ($\alpha_i = 0$ for irreversible reactions) and measured uptake rates [42].

Optimization Principles and Objective Functions

FBA identifies a particular flux distribution from the feasible space by optimizing an objective function, typically formulated as a linear combination of fluxes: $Z = c^T \times v$, where c is a vector of coefficients representing the metabolic objective [43]. Common biological objectives include biomass synthesis, production of primary and secondary metabolites, ATP generation, and regulating growth rates [43]. The choice of objective function significantly influences prediction accuracy, particularly under changing environmental conditions [43].

Table 1: Common Objective Functions in Flux Balance Analysis

Objective Function	Mathematical Form	Biological Interpretation	Typical Applications
Biomass Maximization	Maximize $v_{biomass}$	Cellular growth and replication	Microbial growth prediction, bioprocess optimization
ATP Production	Maximize v_{ATP}	Energy metabolism	Bioenergetics studies, metabolic efficiency analysis
Metabolite Production	Maximize $v_{product}$	Synthesis of target compounds	Metabolic engineering, biotechnology
Weighted Sum of Fluxes	Maximize $\Sigma(c_i \times v_i)$	Multiple metabolic objectives	Complex phenotypes, adaptive responses [43]

The solution space defined by the constraints forms a convex polyhedron of possible flux states. In most cases, the FBA problem is underdetermined, meaning multiple flux distributions can satisfy the constraints equally well for a given objective [18]. This underdetermination has led to the development of advanced methods like flux sampling, which explores the space of possible fluxes rather than predicting a single optimal state [18].

Advanced Optimization Frameworks Beyond Traditional FBA

TIObjFind: Integrating Topology with Optimization

The TIObjFind (Topology-Informed Objective Find) framework represents a significant advancement beyond traditional FBA by integrating Metabolic Pathway Analysis (MPA) with FBA to systematically infer metabolic objectives from experimental data [43]. This novel framework addresses a fundamental limitation of traditional FBA: the potential misalignment between static objective functions and observed experimental flux data under changing environmental conditions [43]. TIObjFind distributes importance to metabolic pathways using Coefficients of Importance (CoIs), utilizing network topology and pathway structure to analyze metabolic behavior across different system states.

The TIObjFind framework operates through three key steps: First, it reformulates objective function selection as an optimization problem that minimizes the difference between predicted and experimental fluxes while maximizing an inferred metabolic goal. Second, it maps FBA solutions onto a Mass Flow Graph (MFG), enabling pathway-based interpretation of metabolic flux distributions. Third, it applies a minimum-cut algorithm (specifically the Boykov-Kolmogorov algorithm, chosen for computational efficiency) to extract critical pathways and compute Coefficients of Importance, which serve as pathway-specific weights in optimization [43]. This approach ensures that metabolic flux predictions align with experimental data while maintaining a systematic understanding of how different pathways contribute to cellular adaptation.

Enzyme-Constrained Modeling and Resource Allocation

Incorporating enzyme constraints represents another significant advancement in constraint-based modeling. Traditional FBA primarily relies on stoichiometric coefficients and can predict unrealistically high fluxes. Enzyme-constrained models address this limitation by ensuring that fluxes through pathways are capped by enzyme availability and catalytic efficiency [42]. Approaches like ECMpy, GECKO (Genome-scale model to account for Enzyme Constraints, using Kinetics and Omics), and MOMENT (Metabolic Modeling with Enzyme Kinetics) incorporate these additional constraints, with ECMpy showing particular promise as it adds overall total enzyme constraints without altering the fundamental GEM structure [42].

The implementation of enzyme constraints requires several key parameters: Kcat values (catalytic rates) obtained from databases like BRENDA, molecular weights calculated from protein subunit composition, and protein abundance data from sources like PAXdb [42]. A critical parameter is the protein fraction used in the enzyme constraint, typically set to 0.56 for E. coli based on literature values [42]. These constraints significantly improve prediction accuracy by accounting for the biophysical limitations of the enzyme machinery.

Multireaction Dependencies and Forcedly Balanced Complexes

Recent research has revealed that metabolic networks harbor functional relationships that include more than pairwise reaction dependencies [41]. The concept of "forcedly balanced complexes" provides a framework for understanding how multireaction dependencies affect metabolic network functions in constraint-based models [41]. A complex is defined as balanced if the sum of fluxes of its incoming reactions equals the sum of fluxes of its outgoing reactions in every steady-state flux distribution [41].

This approach has revealed that the fraction of multireaction dependencies induced by forcedly balanced complexes in genome-scale metabolic networks follows a power law with exponential cut-off, a universal property across species of all kingdoms of life [41]. Importantly, researchers have identified forcedly balanced complexes that are lethal in cancer but have little effect on growth in healthy tissue models, suggesting potential therapeutic applications [41]. This represents a novel approach to controlling metabolic networks that goes beyond standard manipulations of reaction fluxes and gene expression.

Experimental Protocols and Implementation

Workflow for Implementing Enzyme-Constrained FBA

The implementation of enzyme-constrained FBA follows a systematic protocol to ensure accurate predictions. The following workflow adapts the ECMpy methodology for constructing constrained models:

- **Base Model Preparation**: Begin with a well-curated genome-scale metabolic model. For E. coli, iML1515 is recommended as it includes 1,515 open reading frames, 2,719 metabolic reactions, and 1,192 metabolites [42]. Update the model to correct errors in Gene-Protein-Reaction (GPR) relationships and reaction directionality based on reference databases like EcoCyc [42].
- **Reaction Processing**: Split all reversible reactions into forward and reverse reactions to assign corresponding forward and reverse Kcat values. Similarly, split reactions catalyzed by multiple isoenzymes into independent reactions, as they have different associated Kcat values [42].
- **Parameter Incorporation**:
  - Obtain Kcat values from the BRENDA database
  - Calculate molecular weights using protein subunit composition from EcoCyc
  - Set the protein fraction constraint (0.56 for E. coli)
  - Acquire protein abundance data from PAXdb [42]
- **Model Customization**: Modify parameters to reflect genetic engineering interventions:
  - Adjust Kcat values to reflect fold increases in mutant enzyme activity
  - Update gene abundance values based on modified promoters and copy number changes [42]
- **Medium Condition Specification**: Update uptake reaction bounds to reflect experimental conditions based on medium composition and molecular weights of components [42].
- **Optimization Strategy Implementation**: Employ lexicographic optimization when maximizing product formation. First optimize for biomass growth, then constrain the model to require a percentage of this optimal growth (e.g., 30%) while optimizing for the target product [42].

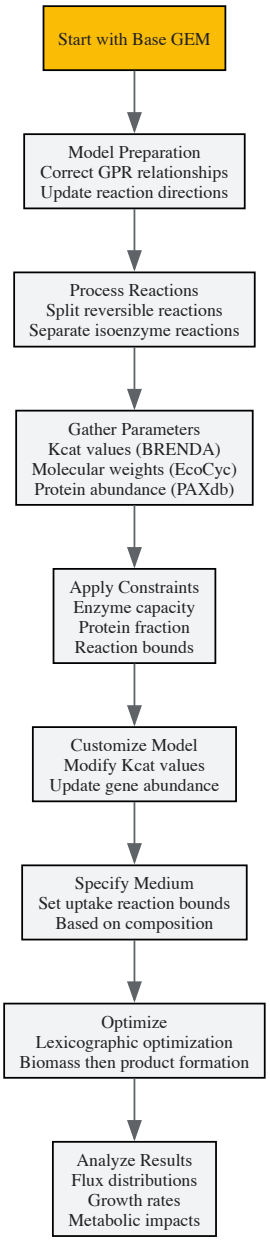

Figure 1: Experimental workflow for implementing enzyme-constrained flux balance analysis

Protocol for TIObjFind Implementation

The TIObjFind framework implements a topology-informed approach to objective function identification through the following methodology:

- **Problem Formulation**: Reformulate objective function selection as an optimization problem minimizing the difference between predicted and experimental fluxes while maximizing an inferred metabolic goal [43].
- **Graph Construction**: Map FBA solutions onto a Mass Flow Graph (MFG) that represents flux distributions in a pathway-centric manner [43].
- **Pathway Analysis**: Apply a minimum-cut algorithm (Boykov-Kolmogorov recommended) to extract critical pathways from the MFG [43].
- **Coefficient Calculation**: Compute Coefficients of Importance (CoIs) that quantify each reaction's contribution to the objective function, serving as pathway-specific weights in optimization [43].
- **Validation**: Compare predicted fluxes with experimental data across different biological stages to assess the framework's ability to capture metabolic adaptations [43].

Implementation is typically performed in MATLAB, with custom code for the main analysis and the minimum cut set calculations performed using MATLAB's maxflow package. Visualization of results can be accomplished using Python with the pySankey package [43].

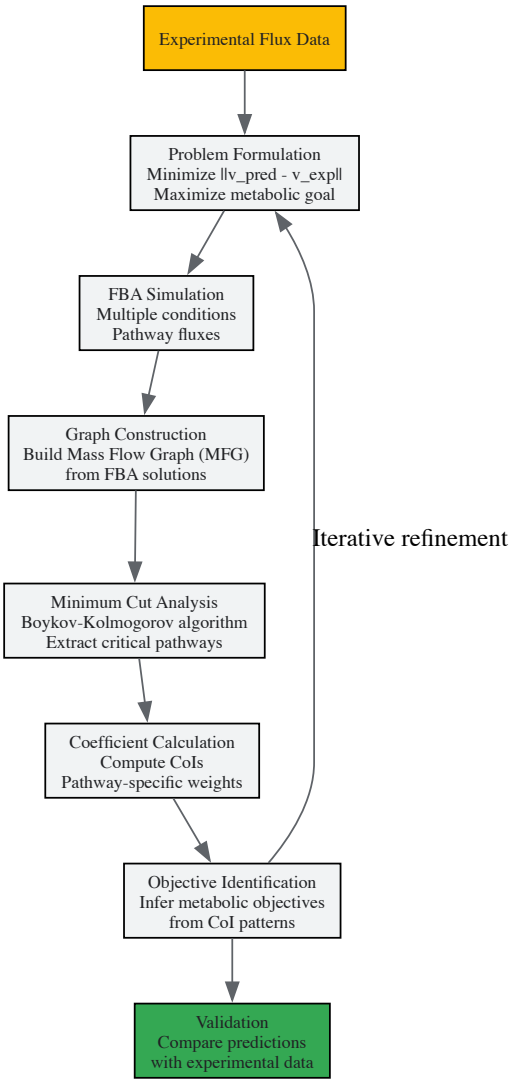

Figure 2: TIObjFind framework for topology-informed objective function identification

Research Reagent Solutions and Computational Tools

Successful implementation of constraint-based modeling requires specific computational tools and data resources. The table below details essential components of the metabolic modeler's toolkit:

Table 2: Essential Research Reagents and Computational Tools for Constraint-Based Modeling

Resource Type	Specific Tool/Database	Primary Function	Application Notes
Metabolic Models	iML1515 (E. coli) [42]	Reference GEM for E. coli K-12 MG1655	Contains 1,515 genes, 2,719 reactions, 1,192 metabolites
Metabolic Models	Human1 [44]	Human metabolic model	Foundation for tissue-specific models with 3,502 metabolic genes
Software Packages	COBRApy [42]	Python package for FBA	Primary optimization toolbox for constraint-based models
Software Packages	ECMpy [42]	Enzyme constraint modeling	Adds enzyme constraints without altering GEM structure
Software Packages	MATLAB with maxflow [43]	TIObjFind implementation	Minimum cut calculations for pathway analysis
Biochemical Databases	BRENDA [42]	Enzyme kinetic parameters	Source for Kcat values; limited for transporter proteins

Resource Type	Specific Tool/Database	Primary Function	Application Notes
Biochemical Databases	EcoCyc [42]	E. coli genes and metabolism	Reference for GPR relationships and reaction directions
Biochemical Databases	KEGG, MetaCyc [43] [45]	Pathway information	Foundational databases for metabolic network reconstruction
Protein Data	PAXdb [42]	Protein abundance data	Essential for enzyme capacity constraints
Methodologies	iMAT [44]	Context-specific model building	Integrates transcriptomic data with GEMs using expression thresholds

Applications and Case Studies

Biotechnology and Metabolic Engineering

Constraint-based modeling has demonstrated significant utility in biotechnology and metabolic engineering applications. In one notable implementation, researchers engineered an E. coli strain for L-cysteine overproduction using FBA to guide genetic modifications [42]. The study incorporated enzyme constraints to reflect mutations in SerA, CysE, and EamB genes, modifying Kcat values and gene abundance parameters based on literature-derived fold increases in enzyme activity [42]. The model successfully predicted flux distributions and growth rates, identifying optimal medium conditions that balanced biomass production with L-cysteine export through lexicographic optimization [42].

Another application involves the use of flux sampling methods for modeling microbial communities and human tissues, where predicting distributions of feasible fluxes provides more biologically relevant insights than single optimal states [18]. This approach is particularly valuable for applications in personalized medicine and microbiome engineering, where capturing the natural variability of metabolic states is essential [18].

Biomedical Research and Cancer Metabolism

In biomedical research, constraint-based modeling has revealed critical metabolic vulnerabilities in cancer cells. A comprehensive multi-level analysis of lung cancer using genome-scale metabolic modeling and machine learning identified significant metabolic reprogramming in cancerous tissues [44]. The study developed the first genome-scale metabolic models of lung cancer cells and mast cells in both healthy and cancerous states, revealing specific metabolic signatures that distinguish between these conditions with high accuracy [44].

Notably, the analysis revealed that lung cancer cells selectively upregulate valine, isoleucine, histidine, and lysine metabolism in the aminoacyl-tRNA pathway to support elevated energy demands [44]. Mast cells in the tumor microenvironment showed enhanced histamine transport and increased glutamine consumption, indicating a shift toward immunosuppressive activity [44]. The novel Metabolic Thermodynamic Sensitivity Analysis (MTSA) method demonstrated impaired biomass production in cancerous mast cells across physiological temperatures (36-40°C), identifying temperature-dependent metabolic vulnerabilities that could be exploited for therapeutic interventions [44].

Environmental and Multi-Species Systems

Constraint-based modeling also extends to environmental applications and multi-species systems. The TIObjFind framework has been applied to a multi-species isopropanol-butanol-ethanol (IBE) system comprising C. acetobutylicum and C. ljungdahlii, successfully capturing stage-specific metabolic objectives and demonstrating good alignment with observed experimental data [43]. Similarly, the development of iSO1949_N.oceanica, the first genome-scale metabolic model for the oleaginous microalga Nannochloropsis oceanica, enables the simulation of metabolic fluxes under varying environmental conditions, particularly light acclimation, to optimize lipid productivity [45].

These applications demonstrate how constraint-based modeling can capture metabolic flexibility and provide insights into cellular responses under environmental changes, offering a systematic mathematical framework for modeling complex, adaptive networks [43]. The integration of multi-omics data into these models continues to enhance their predictive capabilities and biological relevance across diverse applications.

The quest to understand cellular behavior in health and disease requires a holistic view of the complex molecular interactions within a biological system. **Genome-scale metabolic models (GEMs)** serve as a structured mathematical framework that encapsulates our knowledge of an organism's metabolism, detailing the relationship between genes, proteins, and metabolic reactions [46]. However, generic GEMs lack condition-specificity. The integration of **multi-omics data**—from transcriptomics, proteomics, metabolomics, and genomics—is therefore pivotal for constructing context-specific models that accurately reflect the physiological state of a cell, tissue, or patient under specific conditions [46] [47]. This guide details the methodologies, tools, and applications for building such tailored models, providing a technical roadmap for researchers and drug development professionals.

Multi-Omics Data Types and Preprocessing

The power of multi-omics integration stems from the complementary nature of different data layers, which together provide a more comprehensive picture of cellular activity.

- **Transcriptomics:** Data from RNA sequencing (RNA-seq) indicates gene expression levels, providing insight into which genes are being actively transcribed.
- **Proteomics:** Measurement of protein abundance, which does not always correlate directly with mRNA levels due to post-transcriptional regulation.
- **Metabolomics:** Identification and quantification of small-molecule metabolites, representing the downstream output of cellular processes and the most direct reflection of phenotype.
- **Genomics/Epigenomics:** Data on single-nucleotide variants (SNVs), copy number variations (CNVs), and DNA methylation can reveal alterations that affect enzyme function and metabolic regulation [46] [48].

A critical first step is data preprocessing to ensure quality and comparability. **Data normalization** is essential to standardize the scale and range of omics data across different samples or conditions [46]. For RNA-seq data, tools such as **DESeq2** and **edgeR** are widely used, while quantile normalization is common for microarray data. Techniques like **ComBat** can be applied to remove batch effects [46]. Furthermore, handling **missing values** through imputation methods is often necessary to minimize the impact of data sparsity on subsequent modeling [46].

Computational Integration Strategies

The integration of multi-omics data with GEMs can be achieved through a variety of computational strategies, each with distinct advantages.

Constraint-Based Methods

A primary method for constructing context-specific models is through constraint-based reconstruction and analysis (COBRA). Algorithms such as the **integrative Metabolic Analysis Tool (iMAT)** use transcriptomic or proteomic data to create condition-specific models by classifying reactions as "highly," "lowly," or "moderately" expressed based on omics data thresholds [49]. The model then seeks to find a flux distribution that maximizes the number of reactions consistent with their expression state (e.g., activating highly expressed reactions and deactivating lowly expressed ones). This approach does not require the definition of a biological objective and is well-suited for mammalian cells [49].

Table 1: Key Constraint-Based Algorithms for Omics Integration

Algorithm	Short Description	Key Feature
iMAT [50] [49]	Integrates transcriptomic data to generate context-specific models.	Maximizes consistency between reaction activity and gene expression states; no need for a predefined biological objective.
pFBA	Uses a parsimony principle to find a flux distribution that minimizes total enzyme usage.	Often used as a reference method for comparing predictive accuracy [51].
FastMM [46]	A toolbox for personalized constraint-based metabolic modeling.	Enables rapid generation of patient-specific models.

Hybrid Mechanistic and Machine Learning Approaches

A emerging frontier is the fusion of mechanistic GEMs with data-driven machine learning (ML) models. The **Metabolic-Informed Neural Network (MINN)** is a hybrid neural network that directly integrates multi-omics data into GEMs to predict metabolic fluxes [51]. MINN embeds the stoichiometric matrix of a GEM within its architecture, combining the predictive power and pattern recognition of ML with the biological constraints and interpretability of mechanistic models. This approach has been shown to outperform traditional methods like pFBA and Random Forests on multi-omics datasets, though it requires careful handling of potential conflicts between the data-driven and mechanistic objectives [51].

Unifying Genomic and Transcriptomic Data from a Single Source

A sophisticated approach involves extracting both transcriptomic and genomic information from the same RNA-seq dataset to reconstruct personalized metabolic models. As demonstrated in a study on Alzheimer's disease, this involves:

- **Variant Calling:** Using tools from the **GATK** best practices workflow on RNA-seq data to identify single-nucleotide variants (SNVs) [49].
- **Pathogenicity Scoring:** Annotating variants with tools like **ANNOVAR** and calculating gene-level pathogenicity scores (e.g., **GenePy**) that aggregate the deleteriousness of all variants within a gene [49].
- **Dual Integration:** Mapping both gene expression data and genes with a high load of pathogenic variants onto a human GEM (e.g., **Human-GEM**) using the iMAT algorithm [49]. This combined approach has been shown to improve the accuracy of detecting disease-associated metabolic pathways compared to using expression data alone [49].

The workflow for this integrated analysis is detailed below.

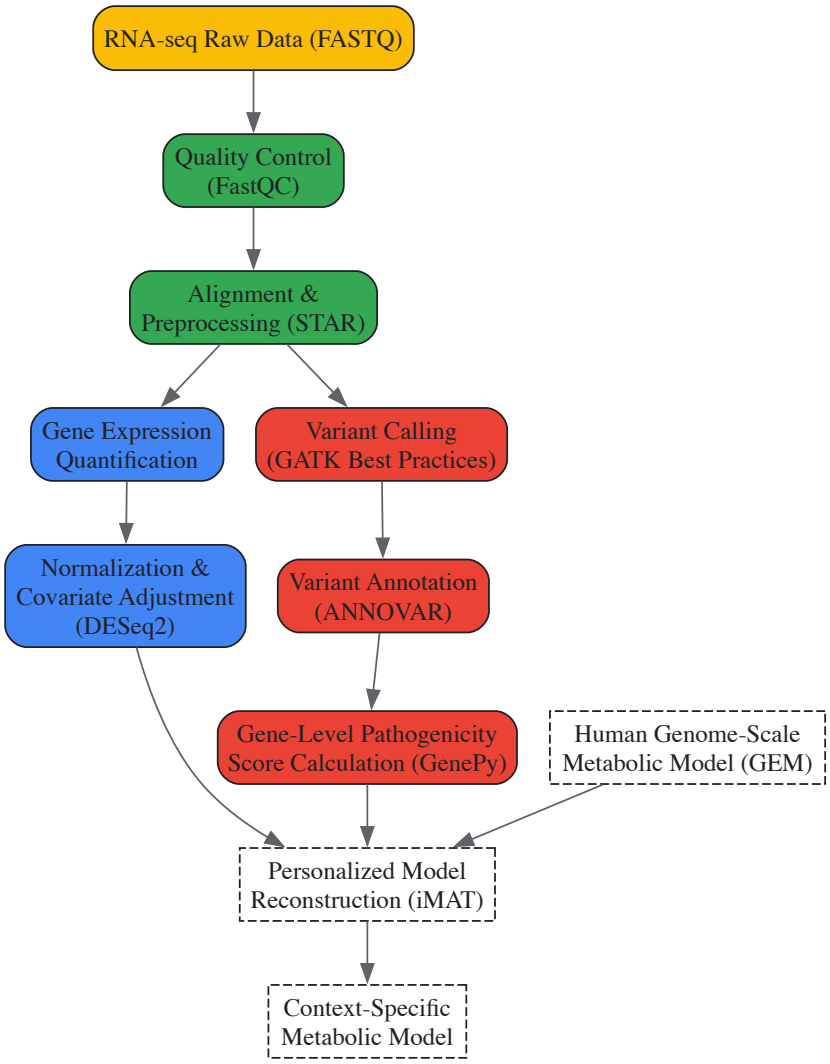

Experimental Protocols and Workflows

This section provides a detailed methodology for a key experiment that demonstrates the power of multi-omics integration.

Protocol: Personalized Metabolic Model Reconstruction from RNA-seq Data

This protocol is adapted from a study that generated personalized models for Alzheimer's disease, integrating both transcriptomic and genomic data from RNA-seq [49].

1. RNA-seq Data Processing:

- **Quality Control:** Subject raw FASTQ files to **FastQC** (v0.11.9) for quality assessment.
- **Trimming and Alignment:** Use **Trimmomatic** (v0.39) to remove adapter sequences and low-quality reads. Align the trimmed reads to a reference genome (e.g., hg38) using the **STAR** aligner (v2.7.8a).
- **Gene Quantification:** Generate raw gene counts using **featureCounts** (v2.0.2).
- **Normalization and Covariate Adjustment:** Perform between-sample normalization using **DESeq2**. Adjust the log2-transformed normalized counts for covariates such as age, gender, and post-mortem interval using linear models (`lm` function in R).

2. Variant Identification from RNA-seq:

- **Data Preprocessing:** Process the aligned BAM files using the **GATK** (v4.2.0.0) best practices workflow for RNA-seq. This includes steps like `AddOrReplaceReadGroups`, `MarkDuplicates`, and `SplitNCigarReads`.
- **Variant Calling:** Call variants using `HaplotypeCaller` to generate a VCF file for each sample.
- **Variant Filtration and Annotation:** Filter variants and annotate them using **ANNOVAR**. For downstream analysis, use biallelic variants with a read depth ≥ 5.

3. Gene-Level Pathogenicity Score Calculation:

- Use the **GenePy** algorithm to calculate a cumulative pathogenicity score for each gene per sample.

- Use **REVEL** scores as the measure of variant deleteriousness. Assign a score of 1 to structural variants (e.g., frameshift indels).
- Correct the GenePy score for gene length and adjust for gender effects.
- For each Alzheimer's disease sample, identify genes with a significantly higher load of pathogenic variants by comparing their GenePy score to the distribution in control samples (e.g., score higher than 95% of controls).

4. Personalized Metabolic Model Reconstruction:

- Obtain a generic human GEM, such as **Human-GEM**.
- Map the covariate-adjusted gene expression data and the list of genes with high pathogenic variant loads to the model using the **iMAT** algorithm via the **COBRA Toolbox**.
- Run simulations using a mathematical solver (e.g., **Gurobi** in MATLAB) to generate a personalized metabolic network for each individual.

Applications in Translational Medicine and Drug Development

The application of context-specific models built from multi-omics data has profound implications for advancing precision medicine.

- **Disease Subtyping and Biomarker Discovery:** Integrated analysis can identify distinct molecular subtypes of diseases, such as the 10 subgroups of breast cancer identified by the METABRIC project, which can inform treatment strategies [48]. These models can also detect disease-associated molecular patterns, like the discovery of sphingosine as a specific metabolite for distinguishing prostate cancer from benign prostatic hyperplasia [48].

- **Elucidating Metabolic Dysregulation in Disease:** In Alzheimer's disease, the integration of genomic variants with transcriptomic data led to the identification of otherwise missed metabolic pathways, providing a more comprehensive view of the metabolic pathology involved in the disease [49].

- **Optimizing Bioprocesses in Drug Development:** Multi-omics driven GEMs have been used to improve the yield of viral vectors in HEK293 cells, a critical process in gene therapy. A study comparing high-producing and low-producing HEK293 strains used transcriptomic, lipidomic, and exometabolomic data to reconstruct strain-specific GEMs. This identified **pseudohypoxia** and the central role of **HIF-1α** in the low-producing strain. Inhibiting HIF-1α resulted in a 2.5-fold increase in viral capsid production, demonstrating how these models can identify metabolic bottlenecks and optimize bioproduction [52].

The diagram below summarizes the key signaling pathway investigated in this bioprocess optimization study.

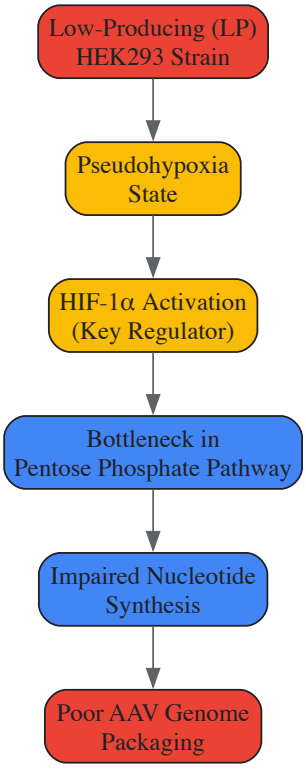

Essential Research Reagents and Computational Tools

Success in constructing context-specific models relies on a suite of well-established databases, software, and analytical tools.

Table 2: The Scientist's Toolkit for Multi-Omics Integration

Category	Item/Resource	Function and Application
Public Data Repositories	The Cancer Genome Atlas (TCGA) [48]	Provides comprehensive multi-omics data (genomics, transcriptomics, epigenomics, proteomics) for over 33 cancer types, enabling model building and validation.
	Cancer Cell Line Encyclopedia (CCLE) [48]	Houses molecular data (gene expression, copy number, sequencing) and drug response profiles for hundreds of cancer cell lines, useful for *in silico* drug screening.
Metabolic Models & Databases	Human-GEM [49]	A comprehensive, community-driven genome-scale metabolic model of human metabolism, serving as a scaffold for constructing context-specific models.
	BiGG Database [46]	A knowledgebase of curated genome-scale metabolic models and pathways, used for validating model components.
Software & Toolboxes	COBRA Toolbox [46] [49]	A widely used MATLAB/Python toolbox for constraint-based modeling, containing algorithms like iMAT for omics integration.
	GATK [49]	A industry-standard toolkit for variant discovery from sequencing data, including RNA-seq, enabling genomic data extraction.
	RAVEN Toolbox [46]	A MATLAB toolbox for reconstruction, analysis, and visualization of metabolic networks, with omics integration capabilities.
Normalization & Analysis Tools	DESeq2 [46] [49]	An R package for differential analysis of RNA-seq count data, used for normalization and preprocessing of transcriptomics data.
	ComBat [46]	A tool for adjusting for batch effects in high-throughput molecular data, improving data quality for integration.

Genome-scale metabolic models (GEMs) represent a powerful computational framework for systems-level analysis of biological systems, enabling the prediction of metabolic fluxes and identification of critical genes for drug targeting. GEMs are mathematical representations that compile all known metabolic reactions of an organism, along with their associated gene-protein-reaction (GPR) relationships [2]. Since the first GEM was reconstructed for *Haemophilus influenzae* in 1999, the field has expanded dramatically, with models now available for 6,239 organisms across bacteria, archaea, and eukarya [2]. The core capability of GEMs lies in their application of **constraint-based reconstruction and analysis (COBRA)** methods, particularly flux balance analysis (FBA), which uses linear programming to predict metabolic flux distributions that optimize a cellular objective under steady-state assumptions [2] [8].

In drug discovery, GEMs provide an invaluable platform for identifying **essential genes** whose products are indispensable for cellular growth or virulence factor production in pathogens and cancer cells [53]. Unlike traditional experimental approaches that require laborious gene-by-gene knockout studies, GEMs enable rapid *in silico* simulation of gene deletion effects across the entire metabolic network, significantly accelerating the identification of potential drug targets [54] [53]. For pathogens, this approach has been successfully applied to priority organisms such as *Mycobacterium tuberculosis* and *Staphylococcus aureus*, while in cancer research, GEMs have elucidated tumor-specific metabolic dependencies including the Warburg effect and altered serine and one-carbon metabolism [55] [53].

Core Concepts and Methodological Framework

Fundamental Components of GEMs

Genome-scale metabolic models are built upon several interconnected components that collectively represent an organism's metabolic capabilities:

- **Stoichiometric Matrix (S):** The mathematical core of a GEM, where rows represent metabolites and columns represent biochemical reactions, with entries corresponding to stoichiometric coefficients [8]. This matrix defines the network structure and enables mass-balance constraints.
- **Gene-Protein-Reaction (GPR) Associations:** Boolean relationships that map genes to their encoded enzymes and subsequently to the metabolic reactions they catalyze [2]. These associations provide the direct link between genomic information and metabolic capabilities.
- **Constraints:** Physicochemical and environmental limitations applied to the system, including reaction directionalities, nutrient uptake rates, and enzyme capacity constraints [8]. These constraints define the feasible solution space for metabolic fluxes.
- **Objective Function:** A linear combination of fluxes representing biological goals such as biomass maximization (for growth prediction) or production of specific metabolites [8]. In FBA, this function is optimized to predict metabolic behavior.

Flux Balance Analysis (FBA) Methodology

Flux balance analysis serves as the primary computational method for simulating GEMs and predicting metabolic phenotypes:

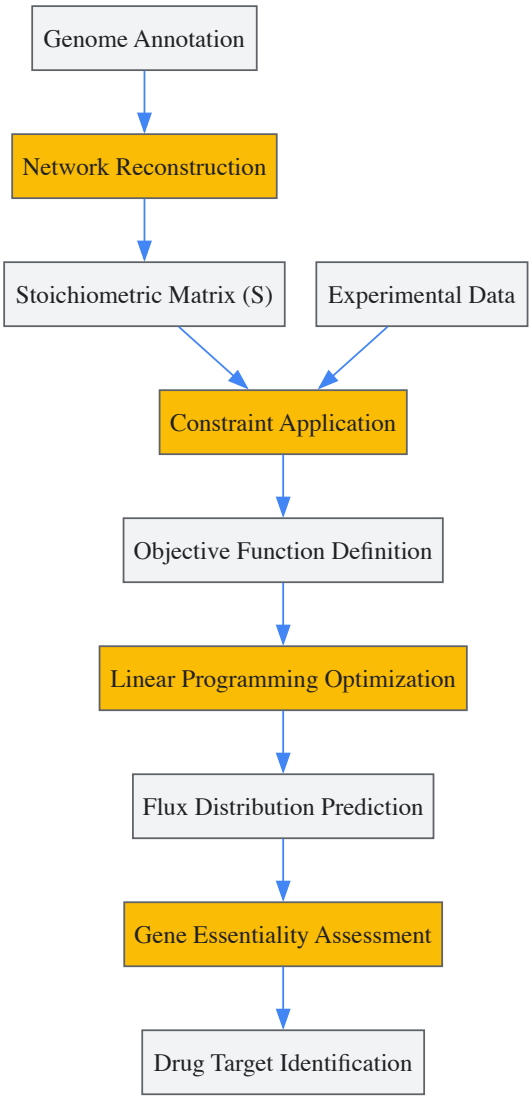

Diagram Title: FBA Workflow for Target Discovery

The mathematical formulation of FBA can be represented as:

Maximize: $\mathbf{Z} = \mathbf{c}^T\mathbf{v}$ (Objective function) Subject to: $\mathbf{S}\cdot\mathbf{v} = \mathbf{0}$ (Mass balance constraints) $\mathbf{v}_{min} \leq \mathbf{v} \leq \mathbf{v}_{max}$ (Capacity constraints)

Where **S** is the m×n stoichiometric matrix (m metabolites, n reactions), **v** is the n×1 flux vector, and **c** is the n×1 vector of coefficients for the objective function [53]. The solution space is bounded by lower and upper flux bounds (v_{min} and v_{max}) derived from experimental measurements or physiological constraints.

Table 1: Key Databases and Tools for GEM Reconstruction and Analysis

Resource Name	Type	Primary Function	Application in Target Discovery
AGORA2	Model Repository	Curated GEMs for 7,302 human gut microbes	Screening LBP candidates for pathogen inhibition [54]
KEGG	Biochemical Database	Pathway information and enzyme data	Draft reconstruction of pathogen-specific pathways [53]
BRENDA	Enzyme Database	Comprehensive enzyme information	Kinetic parameter estimation for constraint definition [53]
COBRA Toolbox	Software Package	MATLAB-based simulation platform	FBA implementation and gene essentiality analysis [8]
COBRApy	Software Package	Python-based simulation platform	Automation of high-throughput gene deletion studies [8]

Resource Name	Type	Primary Function	Application in Target Discovery
MetaCyc	Metabolic Database	Curated metabolic pathways and enzymes	Inclusion of virulence factor synthesis pathways [53]

Experimental Protocols for Target Identification

Gene Essentiality Analysis in Pathogens

The identification of essential genes in bacterial pathogens follows a systematic computational protocol:

- **Model Reconstruction and Curation:**
  - Retrieve pathogen genome annotation from databases such as NCBI or UniProt
  - Draft reconstruction using automated tools (e.g., ModelSEED, RAVEN)
  - Manual curation to include pathogen-specific pathways (e.g., mycolic acid biosynthesis in *M. tuberculosis*)
  - Incorporate transport reactions and define biomass composition based on experimental data [53]
- **Condition-Specific Constraint Definition:**
  - Define nutrient availability based on host microenvironment (e.g., phagosomal conditions for intracellular pathogens)
  - Set constraints for oxygen availability, pH, and other environmental factors
  - Integrate transcriptomic or proteomic data to create context-specific models [53]
- ***In Silico* Gene Deletion Screen:**
  - Implement single-gene deletion analysis using FBA
  - Simulate growth under defined conditions for wild-type and knockout strains
  - Identify essential genes whose deletion eliminates or significantly reduces growth (growth rate <5% of wild-type) [53]
- **Target Prioritization and Validation:**
  - Filter targets to exclude homologs in human metabolism
  - Prioritize targets with structural features amenable to drug binding
  - Validate computationally predicted essentials with experimental data (e.g., transposon mutagenesis) [53]

Cancer-Specific Metabolic Targeting

The application of GEMs in cancer drug target discovery involves distinct methodological considerations:

- **Context-Specific Model Reconstruction:**
  - Build generic human GEM (e.g., Recon3D) as reference
  - Integrate cancer-specific omics data (RNA-seq, proteomics) to extract tissue and cancer-type specific models
  - Incorporate mutations in metabolic genes that drive cancer progression [55]
- **Identification of Cancer-Specific Dependencies:**
  - Compare flux distributions between cancer and normal cell models
  - Identify reactions essential in cancer models but non-essential in normal counterparts
  - Apply metabolic tasks specific to cancer phenotypes (e.g., biomass production, nucleotide synthesis) [55]
- **Therapeutic Target Validation:**
  - Analyze expression of target genes in clinical datasets (e.g., TCGA)
  - Assess correlation between target expression and patient survival
  - Predict synthetic lethal interactions for combination therapies [55]

Multi-Strain and Pan-Genome Analysis

For addressing strain-level heterogeneity in pathogens and tumors:

- **Pan-Genome Metabolic Reconstruction:**
  - Create core model representing metabolic reactions shared across all strains/patients
  - Develop pan-model encompassing union of all strain-specific reactions

- Identify conserved essential genes across multiple strains as broad-spectrum targets [3]

- **Strain-Specific Target Identification:**
  - Perform FBA on individual strain models
  - Identify strain-specific essential genes for personalized therapeutic approaches
  - Map genetic variations to metabolic vulnerabilities [3]

Research Reagent Solutions for GEM-Based Discovery

Table 2: Essential Research Tools and Reagents for Experimental Validation

Reagent/Category	Function in Target Discovery	Example Applications
Phenotype Microarrays (Biolog)	High-throughput growth phenotyping under hundreds of nutrient conditions	Validation of GEM-predicted growth capabilities and nutrient requirements [53]
CRISPR-Cas9 Systems	Targeted gene knockout for experimental essentiality validation	Confirmation of computationally predicted essential genes in pathogens and cancer cells [56]
Affinity Purification Probes	Isolation and identification of protein targets for small molecules	Biotin-tagged or photoaffinity probes for target deconvolution [57]
Mass Spectrometry Platforms	Proteomic and metabolomic profiling for model constraint definition	Quantification of metabolite levels and reaction fluxes for GEM refinement [57]
RNAi Libraries	High-throughput gene silencing for essentiality screening	Genome-wide validation of GEM-predicted essential genes in cancer models [56]
Metabolic Tracers (^{13}C, ^{15}N)	Experimental flux measurement through isotopic labeling	Validation of FBA-predicted flux distributions in pathogens and tumors [3]

Applications in Pathogens and Cancer

Pathogen-Specific Case Studies

GEMs have been successfully applied to identify drug targets in high-priority pathogens:

- ***Mycobacterium tuberculosis***: The iEK1101 model (1,101 genes, 1,107 reactions) has been used to simulate metabolic states under hypoxic conditions mimicking the host environment, identifying targets in mycolic acid biosynthesis and energy metabolism as particularly vulnerable [2] [53]. These predictions guided experimental validation of drug candidates targeting these pathways.

- ***Staphylococcus aureus***: Multi-strain GEMs of 64 strains simulated under 300 different growth conditions identified conserved essential genes involved in cell wall biosynthesis and nucleotide metabolism, revealing potential broad-spectrum targets [3].

- ***Clostridioides difficile***: GEM-based analysis of commensal Clostridia strains identified antagonistic interactions with this pathogen, guiding the development of live biotherapeutic products (LBPs) for recurrent infections [54].

The application of GEMs to pathogen research is particularly valuable for understanding and targeting **virulence factor production** and **antibiotic resistance mechanisms**, which often involve specialized metabolic pathways [53].

Cancer Metabolism Applications

In oncology, GEMs have revealed critical tumor dependencies:

- **Warburg Effect Targeting**: GEMs have identified enzymes responsible for aerobic glycolysis in cancer cells, including specific isoforms of hexokinase and lactate dehydrogenase, presenting opportunities for selective inhibition [55].

- **One-Carbon Metabolism**: Analysis of GEMs integrated with transcriptomic data from tumors revealed dependencies on mitochondrial folate pathway enzymes, particularly MTHFD2, as attractive drug targets [55].

- **Nutrient Auxotrophies**: GEM simulations have uncovered specific amino acid and vitamin dependencies in various cancer types, enabling development of dietary interventions and enzyme-targeting therapies [55].

- **Synthetic Lethality**: GEMs have predicted context-specific essential genes that become lethal only in combination with specific oncogenic mutations, enabling development of personalized combination therapies [55].

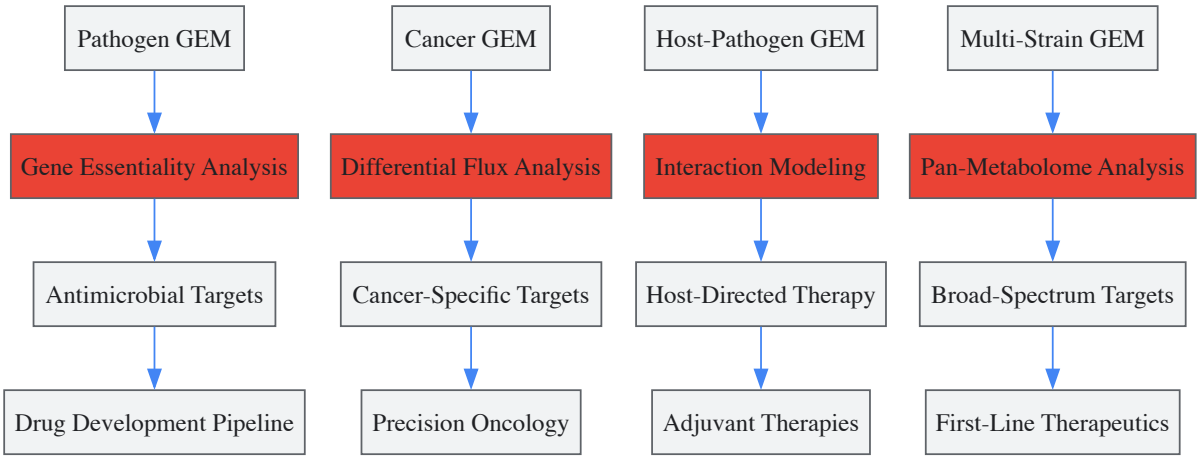

Diagram Title: GEM Applications in Drug Discovery

Integrated Workflow for Target Discovery

The complete pipeline for drug target discovery using GEMs integrates computational and experimental approaches:

- **Model Reconstruction Phase**: Develop high-quality, manually curated GEM for target organism using genomic and biochemical databases [2] [53].
- **Model Simulation Phase**: Perform FBA and gene deletion studies under biologically relevant conditions to identify essential metabolic functions [8].
- **Target Prioritization Phase**: Filter candidate targets based on sequence conservation, structural druggability, and absence of human homologs [53].
- **Experimental Validation Phase**: Confirm target essentiality using genetic approaches (CRISPR, RNAi) and biochemical methods (affinity purification, enzyme assays) [56] [57].
- **Therapeutic Development Phase**: Proceed with high-throughput screening, lead optimization, and preclinical development for confirmed targets.

This integrated approach leverages the predictive power of GEMs while ensuring that identified targets undergo rigorous experimental validation, increasing the likelihood of successful therapeutic development.

Host-pathogen interactions represent a complex metabolic battlefield where both organisms compete for precious nutritional resources. Pathogens, including bacteria, viruses, and fungi, strategically manipulate host metabolic pathways to acquire essential nutrients for their replication and survival, while the host attempts to restrict resource availability through various immune and nutritional defense mechanisms. This metabolic crosstalk is a central determinant of infection outcomes, influencing pathogen establishment, progression, and persistence. Genome-scale metabolic models (GEMs) have emerged as powerful computational frameworks to investigate these intricate host-pathogen interactions at a systems level. These models provide a mathematical representation of the metabolic network of an organism, based on its genome annotation, and include a comprehensive set of biochemical reactions, metabolites, and enzymes that describe the organism's metabolic capabilities [31]. By simulating metabolic fluxes and cross-feeding relationships, GEMs enable researchers to explore metabolic interdependencies and emergent community functions, offering unprecedented insights into the metabolic dynamics of infection [31] [58].

The study of host-pathogen metabolic interactions using GEMs represents a paradigm shift from reductionist approaches to more integrative, systems-level analyses. Traditional reductionistic approaches provide valuable insights into specific aspects of host-pathogen interactions but are inherently limited in capturing the complexity of natural ecosystems and are often restricted in their scalability [31]. In contrast, GEMs facilitate a comprehensive understanding of the reciprocal metabolic influences between hosts and pathogens, supporting hypothesis generation and systems-level insights into host-microbe dynamics [31] [58]. This technical guide provides researchers, scientists, and drug development professionals with the methodologies and tools necessary to implement metabolic modeling approaches for investigating host-pathogen interactions, with a particular focus on understanding metabolic crosstalk during infection processes.

Genome-Scale Metabolic Modeling: A Technical Framework

Foundations of Constraint-Based Reconstruction and Analysis

Genome-scale metabolic modeling is predominantly performed within the framework of Constraint-Based Reconstruction and Analysis (COBRA) [31]. In this approach, a metabolic model is represented as a stoichiometric matrix (S), which depicts the stoichiometric relationship—the production

and consumption (values) of metabolites (rows) and reactions (columns) [31]. A key analysis tool in COBRA is Flux Balance Analysis (FBA), used to estimate flux through reactions in the metabolic network [31]. FBA operates under the assumption that most metabolism occurs in steady states, ensuring that the total flux of metabolites into an internal reaction equals outflux (mathematically represented as $S \cdot v = 0$, where S is the stoichiometric matrix and v is the flux vector) [31].

The FBA algorithm optimizes the flux vector through the GEM to fulfill a defined aim, known as the objective function—usually maximum biomass production [31]. The assumption of steady state transforms enzyme kinetics into linear problems where output only depends on input, making it solvable using linear programming solvers like GLPK, Gurobi, or CPLEX [31]. However, the initial solution is typically just one of many possible flux distributions through the GEM that could lead to the same optimal value in the objective function. Therefore, it is crucial to constrain the model as much as possible by including additional information such as (in)active reactions, expected flux ranges of reactions, and the expected nutritional environment (the medium or diet) [31]. A common practice is to minimize the total flux through the model to ensure the most efficient flux distribution to achieve maximum growth, which helps ensure that flux distributions are realistic and less variable across different modeling scenarios [31].

Table 1: Core Components of Constraint-Based Metabolic Models

Component	Mathematical Representation	Biological Significance	Implementation in COBRA
Stoichiometric Matrix (S)	m × n matrix (m metabolites, n reactions)	Defines metabolic network connectivity	Sparse matrix encoding reaction stoichiometry
Flux Vector (v)	n × 1 vector of reaction rates	Quantifies metabolic activity	Variables constrained by lower/upper bounds
Mass Balance Constraints	$S \cdot v = 0$	Metabolic steady-state assumption	Linear equality constraints
Capacity Constraints	$v_{min} \leq v \leq v_{max}$	Enzyme capacity and regulation	Linear inequality constraints
Objective Function	$Z = c^T \cdot v$	Biological goal (e.g., growth)	Linear function to maximize/minimize

Multi-Species Model Reconstruction Workflow

The development of integrated host-pathogen GEMs involves a systematic, multi-stage process that requires careful attention to data quality, model curation, and integration strategies. The reconstruction process typically consists of four major stages: (1) creating a draft reconstruction, (2) manual reconstruction refinement, (3) network conversion to a mathematical model, and (4) network evaluation and validation [35]. This process is inherently iterative, with each stage informing refinements in previous stages based on model performance and validation results.

The technical implementation of host-pathogen GEMs typically involves three main steps: (i) collection or generation of input data for both host and pathogen species, including genome sequences, metagenome-assembled genomes, and physiological data; (ii) reconstruction or retrieval of individual metabolic models using curated databases, literature, or automated pipelines; and (iii) integration of these models into a unified computational framework [31]. Each of these steps presents unique challenges and considerations for researchers, particularly when dealing with diverse organisms from different domains of life.

Table 2: Key Databases and Tools for Metabolic Model Reconstruction

Resource Type	Name	Primary Function	Applicability to Host-Pathogen Systems
Genome Databases	NCBI Entrez Gene, SEED	Genome annotation and functional prediction	Essential for pathogen gene annotation and orthology mapping
Biochemical Databases	KEGG, BRENDA	Enzyme kinetics and pathway information	Reaction directionality, substrate specificity
Model Repositories	BiGG, AGORA	Curated metabolic models	High-quality template models for pathogens
Reconstruction Tools	ModelSEED, CarveMe, RAVEN	Automated model generation	Rapid draft model creation from genomic data
Simulation Environments	COBRA Toolbox, CellNetAnalyzer	Constraint-based simulation and analysis	Simulation of host-pathogen metabolic interactions

The following diagram illustrates the comprehensive workflow for reconstructing and validating integrated host-pathogen metabolic models:

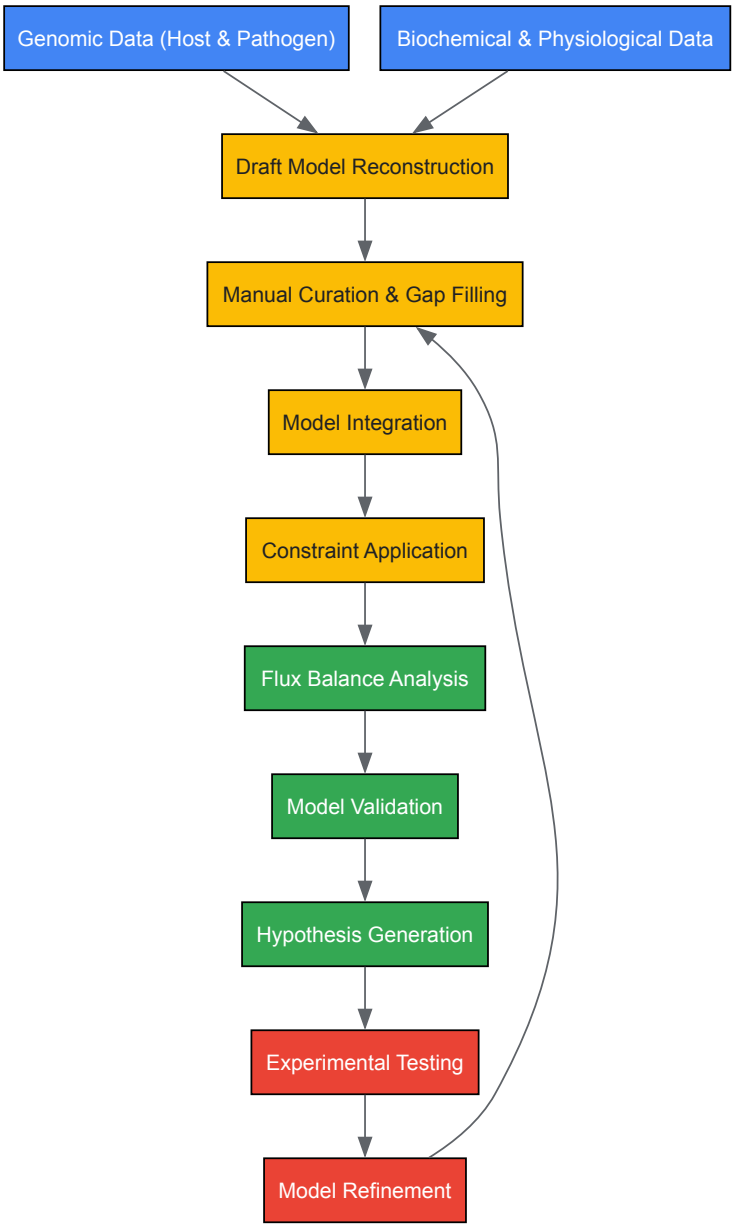

Figure 1: Host-Pathogen GEM Reconstruction Workflow. This diagram illustrates the iterative process of building, validating, and refining integrated metabolic models of host-pathogen systems.

Technical Protocols for Host-Pathogen Metabolic Modeling

Protocol 1: Reconstruction of Pathogen-Specific Metabolic Models

The reconstruction of high-quality, pathogen-specific metabolic models requires meticulous attention to organism-specific metabolic capabilities and pathogenic adaptations. The following protocol outlines the key steps for generating pathogen GEMs:

Step 1: Genomic Data Acquisition and Curation

- Obtain complete genome sequence and annotation for the target pathogen from databases such as NCBI Entrez Gene or pathogen-specific resources [35]
- Identify metabolic genes through homology searching, domain analysis, and manual curation
- Compile organism-specific biochemical information, including unique metabolic capabilities (e.g., virulence factor biosynthesis, host-specific nutrient requirements)

Step 2: Draft Model Generation

- Use automated reconstruction tools (CarveMe, ModelSEED, or RAVEN) to generate a draft metabolic network from genomic data [31]
- Define the biomass objective function specific to the pathogen's composition, including macromolecular pools (proteins, lipids, carbohydrates, DNA, RNA) and any unique cofactors or virulence factors essential for growth and pathogenesis

- Incorporate pathogen-specific metabolic pathways, including those for virulence factor production, toxin biosynthesis, and resistance mechanisms

Step 3: Manual Curation and Gap Analysis

- Perform comprehensive gap analysis to identify missing metabolic functions that prevent biomass production
- Manually curate reactions based on literature evidence of metabolic capabilities in the specific pathogen
- Establish reaction directionality based on thermodynamic calculations and organism-specific enzyme constraints
- Verify essential metabolic functions through comparison with experimental data on nutrient utilization and byproduct secretion

Step 4: Compartmentalization and Transport

- Define intracellular compartments relevant to the pathogen's cellular structure (e.g., periplasm in Gram-negative bacteria)
- Implement transport reactions for nutrient uptake and waste secretion based on genomic evidence of transporter systems
- Validate transport capabilities against experimental data on substrate utilization

Protocol 2: Integration of Host and Pathogen Metabolic Models

The integration of host and pathogen models into a unified computational framework presents unique challenges related to model compatibility, namespace standardization, and representation of metabolic interactions:

Step 1: Model Harmonization

- Standardize metabolite and reaction nomenclature across host and pathogen models using resources such as MetaNetX, which provides a unified namespace for metabolic model components [31]
- Resolve inconsistencies in protonation states, charge balances, and reaction reversibility between models
- Align biomass compositions and objective functions to ensure biological relevance

Step 2: Formulating the Integrated Modeling Framework

- Establish a shared extracellular compartment representing the infection microenvironment
- Define metabolite exchange reactions between host, pathogen, and shared extracellular space
- Implement constraints on nutrient availability based on the specific host niche being modeled (e.g., bloodstream, mucosal surface, intracellular environment)

Step 3: Simulating Metabolic Interactions

- Configure simulation parameters to represent specific infection conditions
- Implement appropriate objective functions for both host and pathogen (e.g., host may prioritize immune function while pathogen maximizes growth)
- Apply constraints based on experimental measurements of metabolic exchange fluxes in infection models

Step 4: Validation and Analysis

- Validate integrated model predictions against experimental data on pathogen growth requirements, host metabolic alterations during infection, and nutrient consumption/secretion profiles
- Perform sensitivity analysis to identify critical metabolic dependencies and potential antimicrobial targets
- Simulate knockout interventions to predict both efficacy against the pathogen and potential host toxicity

The following diagram illustrates the structural organization of an integrated host-pathogen metabolic model:

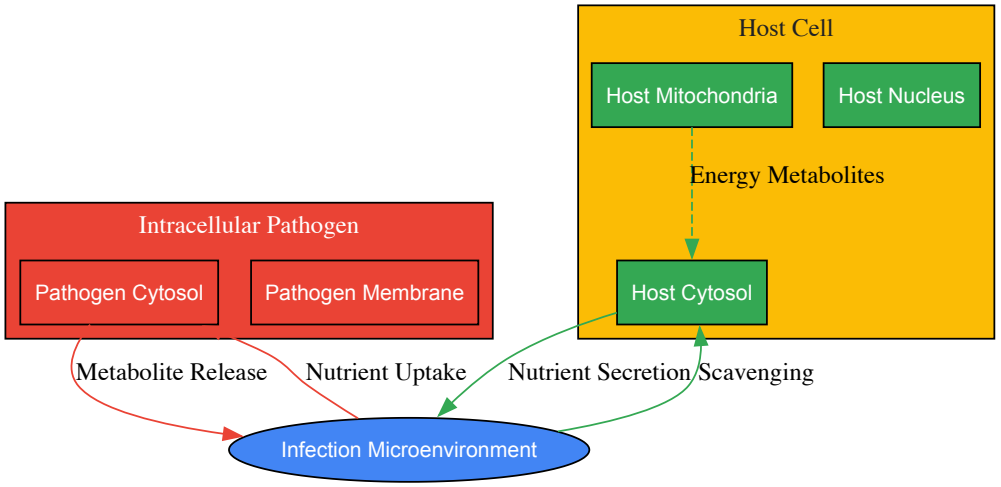

Figure 2: Integrated Host-Pathogen Metabolic Model Structure. This diagram shows the compartmental organization and key metabolic exchanges in a host-pathogen system, particularly relevant for intracellular infections.

Experimental Data Integration and Model Validation

Multi-Omics Data Integration Strategies

The predictive power of host-pathogen GEMs is significantly enhanced through the integration of multi-omics data, which provides organism-specific constraints and validation benchmarks. The following table outlines key data types and their applications in constraining metabolic models:

Table 3: Multi-Omics Data Integration for Host-Pathogen GEMs

Data Type	Experimental Method	Constraint Application	Model Refinement Utility
Transcriptomics	RNA-seq, Microarrays	Reaction activity bounds (GIMME, iMAT)	Tissue-specific or infection phase-specific model generation
Proteomics	Mass spectrometry	Enzyme capacity constraints (ECM)	Refinement of flux capacity bounds based on enzyme abundance
Metabolomics	LC/MS, GC/MS	Metabolite concentration constraints (dFBA)	Thermodynamic feasibility and directionality assessment
Fluxomics	^{13}C metabolic flux analysis	Experimental flux validation	Direct comparison of predicted vs. measured metabolic fluxes
Phenotypic Arrays	High-throughput growth profiling	Gap identification and model validation	Identification of missing transport and metabolic capabilities

Model Validation Protocols

Robust validation is essential to ensure the predictive accuracy of host-pathogen metabolic models. The following protocols provide standardized approaches for model validation:

Protocol 1: Biomass and Growth Predictions

- Compare model-predicted growth rates with experimental measurements under defined nutritional conditions
- Validate essential gene predictions against gene knockout studies
- Test auxotrophy predictions against experimental nutrient requirement data

Protocol 2: Metabolic Capability Assessment

- Validate predicted nutrient utilization profiles against phenotypic array data
- Compare predicted secretion products with experimental metabolomics data
- Test predicted metabolic adaptations under stress conditions relevant to infection (e.g., nutrient limitation, oxidative stress, pH changes)

Protocol 3: Context-Specific Validation

- Validate cell-type specific metabolic predictions (e.g., macrophages vs. epithelial cells) for host models
- Test phase-specific metabolic requirements for pathogens (e.g., logarithmic vs. stationary phase growth)
- Validate metabolic interactions in co-culture systems or animal infection models

Research Reagent Solutions for Host-Pathogen Metabolic Studies

Successful implementation of host-pathogen metabolic modeling requires both computational tools and experimental reagents for model validation and refinement. The following table details essential research reagents and their applications in this field:

Table 4: Essential Research Reagents for Host-Pathogen Metabolic Studies

Reagent Category	Specific Examples	Research Application	Utility in Model Validation
Cell Culture Media	Defined minimal media, Dialyzed serum	Controlled nutrient availability	Testing model predictions of substrate utilization
Metabolic Inhibitors	2-deoxyglucose, Oligomycin, BPTES	Targeted pathway inhibition	Validation of predicted essential reactions and pathways
Isotopic Tracers	^{13}C-glucose, ^{15}N-glutamine, $^{2}H_2O$	Metabolic flux analysis	Experimental measurement of intracellular fluxes for model validation
Cellular Assays	ATP assays, NADP/NADPH kits, Lactate assays	Metabolic phenotype characterization	Quantification of metabolic outputs for comparison with model predictions
Antibiotics/ Antimicrobials	Pathway-specific inhibitors	Targeted disruption of pathogen metabolism	Testing model predictions of antimicrobial targets
Cytokine Reagents	IFN-γ, TNF-α, ILs	Immune modulation studies	Modeling host immune metabolic adaptations to infection
Gene Editing Tools	CRISPR-Cas9, siRNA/shRNA	Targeted gene knockout/knockdown	Validation of model-predicted gene essentiality

Applications in Drug Discovery and Therapeutic Development

The implementation of host-pathogen metabolic models offers powerful approaches for identifying novel therapeutic targets and understanding mechanisms of antibiotic action. Key applications include:

Identification of Selective Essential Reactions

Host-pathogen GEMs enable systematic identification of metabolic reactions that are essential for pathogen growth but absent or non-essential in the host. This approach facilitates the discovery of selective antimicrobial targets with reduced potential for host toxicity. Through simulation of single and double reaction knockouts, researchers can identify:

- Pathogen-specific essential reactions lacking host homologs
- Synthetic lethal reaction pairs that could be targeted with combination therapies
- Metabolic choke points that disrupt multiple pathways simultaneously

Prediction of Drug Synergies and Resistance Mechanisms

Metabolic modeling provides a framework for predicting antibiotic synergies and understanding resistance mechanisms. By simulating metabolic adaptations to drug treatment, models can:

- Predict emergent resistance through pathway bypass mechanisms
- Identify collateral sensitivities that could be exploited in sequential therapy
- Suggest rational combination therapies that prevent resistance development
- Predict metabolic adaptations that compensate for drug-target inhibition

Host-Directed Therapeutic Strategies

Beyond direct targeting of pathogen metabolism, host-pathogen GEMs facilitate the development of host-directed therapies that enhance immune-mediated control of infection. Applications include:

- Identification of host metabolic modulators that restrict pathogen access to nutrients

- Prediction of metabolic interventions that enhance immune cell antimicrobial activity
- Discovery of host factors that support intracellular pathogen survival
- Simulation of nutritional interventions that alter infection outcomes

The following diagram illustrates the application of metabolic models in the drug discovery pipeline:

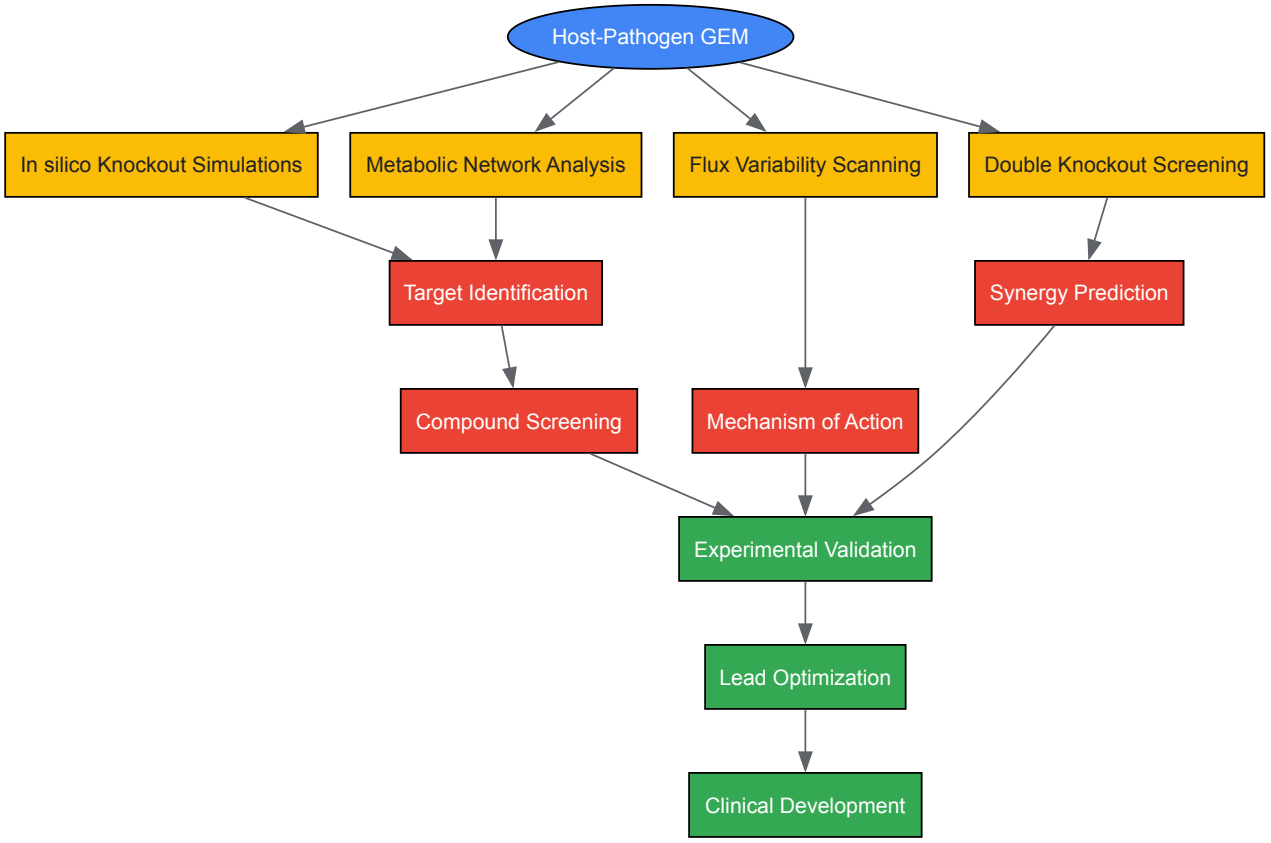

Figure 3: Metabolic Modeling in Antimicrobial Drug Discovery. This workflow illustrates how host-pathogen GEMs can be integrated into various stages of the drug development pipeline.

Future Directions and Technical Challenges

While host-pathogen metabolic modeling has shown significant promise, several technical challenges must be addressed to advance the field. Key challenges include incorporating spatial heterogeneity of infection sites, dynamic temporal modeling of infection progression, and integration of host immune responses. Future methodological developments will likely focus on multi-scale modeling approaches that integrate metabolic networks with signaling and regulatory pathways, ultimately providing more comprehensive models of host-pathogen interactions. Additionally, the development of standardized protocols for model reconstruction, validation, and sharing will enhance reproducibility and accelerate discoveries in this rapidly evolving field. As these technical challenges are addressed, host-pathogen metabolic modeling will become an increasingly powerful tool for understanding infection biology and developing novel therapeutic strategies.

Live Biotherapeutic Products (LBPs) represent an emerging class of prescribed medications that contain living microorganisms, such as bacteria or yeast, developed to prevent, treat, or cure human diseases [59]. Unlike traditional probiotics, LBPs perform specific therapeutic functions, which may be inherent to the microbial strain or enabled through genetic engineering [59]. The development of LBPs has gained significant momentum following the demonstrated success of Faecal Microbiota Transplantation (FMT) for recurrent *Clostridioides difficile* infection (rCDI), which validated microbiome modulation as a therapeutic strategy [60] [61]. However, traditional FMT faces challenges related to donor variability, potential pathogen transmission, and batch inconsistency, driving the field toward more defined and controlled therapeutic approaches [60] [62].

In silico screening and metabolic modeling have emerged as powerful methodologies to overcome the limitations of traditional LBP development approaches. These computational techniques enable researchers to simulate and predict microbial behavior, metabolic interactions, and therapeutic potential before embarking on costly and time-consuming experimental work [63] [44]. Genome-scale metabolic modeling (GSM) provides a particularly valuable framework for investigating host-microbe interactions at a systems level, allowing researchers to simulate metabolic fluxes and cross-feeding relationships that underlie microbial community functions [63]. The integration of these computational approaches with experimental validation represents a paradigm shift in LBP development, enabling more rational design of single-strain or consortium-based therapies with predictable pharmacological properties [64] [59].

Genome-Scale Metabolic Modeling Fundamentals

Theoretical Framework and Core Principles

Genome-scale metabolic models (GEMs) are computational reconstructions of the metabolic network of an organism, based on its annotated genome sequence [63]. These models mathematically represent all known metabolic reactions within a cell, connecting genes to proteins to reactions and ultimately to metabolic fluxes [44]. GEMs operate on the principle of mass balance, ensuring that the production and consumption of each metabolite within the system are balanced under steady-state conditions [63]. This constraint-based reconstruction and analysis (COBRA) approach enables the simulation of metabolic capabilities without requiring detailed kinetic parameters, which are often unavailable for many microbial species [63].

The **model reconstruction process** typically begins with genome annotation, followed by compilation of metabolic reactions, determination of reaction stoichiometry, and definition of biomass composition that represents cellular growth requirements [44]. The resulting network is then converted into a mathematical format, typically a stoichiometric matrix (S-matrix), where rows represent metabolites and columns represent reactions [63]. This matrix forms the foundation for constraint-based analysis, where physical and biochemical constraints are applied to define the solution space of possible metabolic behaviors [63]. Through this approach, GEMs can predict metabolic phenotypes under different environmental conditions, gene essentiality, and potential metabolic engineering strategies for optimizing microbial strains for therapeutic applications [63] [44].

Key Methodologies and Tools for GSM Construction

Table 1: Essential Tools and Platforms for Genome-Scale Metabolic Modeling

Tool/Platform	Primary Function	Application in LBP Development
COBRA Toolbox	MATLAB-based suite for constraint-based modeling	Simulation of metabolic fluxes; prediction of growth requirements [63]
ModelSEED	Automated reconstruction of genome-scale models	Rapid generation of draft models from genome annotations [63]
CarveMe	Automated model reconstruction from genome annotations	Creation of species-specific models for microbial consortia [63]
AGORA	Resource of genome-scale metabolic models of human gut microbes	Modeling gut microbiome interactions; predicting community dynamics [63]
iMAT	Integrative Metabolic Analysis Tool	Mapping omics data to metabolic models to create condition-specific models [44]
CIBERSORTx	Digital cytometry for cell type decomposition	Estimation of cell type proportions from bulk transcriptome data [44]

The **construction and refinement of GEMs** involves multiple steps, beginning with genome annotation to identify metabolic genes [63]. Automated tools like ModelSEED and CarveMe can generate draft models, which then require manual curation to fill knowledge gaps and ensure biological relevance [63]. For LBP development, particular attention must be paid to transport reactions, which dictate nutrient uptake and metabolite secretion, as these processes mediate microbe-host and microbe-microbe interactions [63]. The **integration of omics data** further refines these models, creating condition-specific representations that more accurately reflect microbial behavior in relevant environments [44]. For instance, transcriptomic data can be incorporated using methods like iMAT to identify highly expressed metabolic reactions, enabling the creation of context-specific models that reflect the gut environment or specific disease states [44].

Computational Workflows for LBP Development

Integrated Pipeline for In Silico LBP Screening

The development of LBPs through in silico approaches follows a systematic workflow that integrates multi-omics data with computational modeling to identify and optimize potential therapeutic strains [59]. This pipeline begins with comprehensive genomic characterization of candidate strains, proceeds through metabolic modeling and interaction prediction, and culminates in experimental validation of prioritized candidates [59].

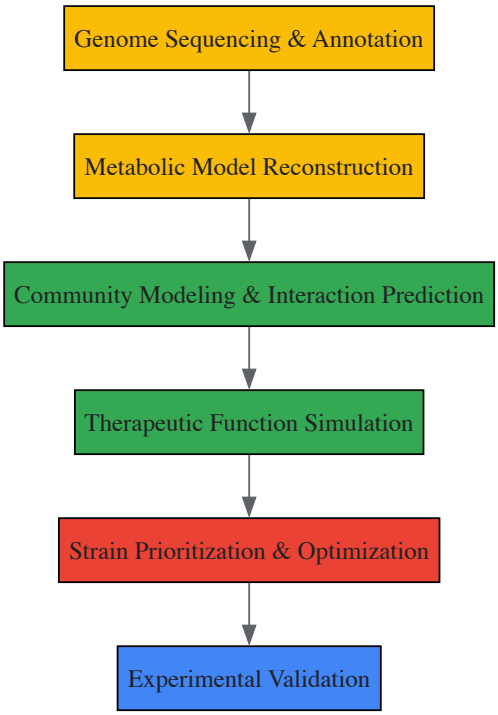

Figure 1: Integrated Computational Pipeline for LBP Development

The initial phase of **genome sequencing and annotation** provides the foundation for all subsequent modeling efforts [59]. Comprehensive genomic analysis enables the identification of genes encoding colonization factors, metabolic capabilities, safety considerations (such as antibiotic resistance genes or virulence factors), and potential therapeutic mechanisms [59]. For multi-strain consortia, comparative genomics can reveal potential synergistic relationships or functional redundancy between strains, informing rational consortium design [60] [59].

The core of the in silico screening process involves **metabolic model reconstruction and community modeling** [63]. Individual GEMs are built for each candidate strain and subsequently integrated to simulate community-level behaviors [63]. These multi-species models can predict metabolic cross-feeding, resource competition, and emergent community functions that would be difficult to anticipate from individual strain properties alone [63]. By simulating different combinations of strains under conditions mimicking the target environment (e.g., gut, skin, or lung), researchers can identify minimal effective consortia that achieve desired therapeutic outcomes with reduced complexity [61].

Strain Selection and Functional Prediction

Strain selection criteria for LBPs extend beyond taxonomic classification to include functional characteristics predicted through computational approaches [61]. Genomic analysis can identify strains with enhanced ability to utilize specific nutrients, produce desired metabolites, or persist in target environments [59]. For example, genomic screening for glycosidase enzymes in *Bifidobacterium bifidum* revealed genes encoding for mucin degradation, indicating potential for enhanced gut colonization [59]. Similarly, computational identification of biosynthetic pathways for short-chain fatty acids (SCFAs) like butyrate can pinpoint strains with anti-inflammatory potential relevant for conditions like inflammatory bowel disease [60] [61].

Predictive simulations enable researchers to model how candidate LBPs will function in the context of specific disease states [64] [44]. By incorporating host-derived constraints and disease-specific metabolic alterations, GEMs can predict how microbial therapies might modulate host pathways [64] [44]. For instance, models simulating the gut-retina axis have been used to explore how engineered probiotics producing angiotensin-converting enzyme 2 (ACE2) might influence diabetic retinopathy through systemic effects [64]. Similarly, models of lung cancer microbiota interactions have revealed how microbial metabolites might modulate tumor microenvironments and response to immunotherapy [44].

Experimental Protocols and Methodologies

Protocol for Constructing Condition-Specific Metabolic Models

Objective: To create and validate condition-specific genome-scale metabolic models for LBP candidate strains using multi-omics data integration.

Materials and Computational Tools:

- Genome sequences of candidate LBP strains
- RNA-seq or microarray data from target environmental conditions (e.g., gut lumen, inflamed mucosa)
- COBRA Toolbox or similar constraint-based modeling platform

- Reference metabolic reconstructions (e.g., AGORA database for human gut microbes)
- iMAT algorithm for integrating transcriptomic data

Procedure:

- **Draft Model Reconstruction**:
  - Obtain genome sequence of target microbial strain and perform structural and functional annotation using tools like RAST or Prokka.
  - Use automated reconstruction tools (CarveMe, ModelSEED) to generate draft metabolic model.
  - Manually curate the draft model by verifying pathway completeness, checking reaction directionality, and adding transport reactions based on literature and experimental data.
- **Transcriptomic Data Integration**:
  - Map gene expression data to model genes using gene-protein-reaction (GPR) associations.
  - Categorize reactions into highly, moderately, and lowly expressed based on established thresholds (e.g., mean ± 0.5*standard deviation) [44].
  - Apply the iMAT algorithm to constrain the model to reactions with high expression while minimizing flux through lowly expressed reactions [44].
- **Context-Specific Model Extraction**:
  - Define environmental constraints based on the target niche (e.g., nutrient availability, oxygen levels, pH).
  - Use the metabolomic data to further constrain exchange fluxes when available.
  - Extract a context-specific subnetwork that represents the active metabolic processes under the defined conditions.
- **Model Validation and Gap Analysis**:
  - Test model predictions against experimental data (e.g., growth rates, substrate utilization, metabolite production).
  - Identify gaps in metabolic capabilities through in silico growth simulations on different carbon sources.
  - Iteratively refine the model to improve predictive accuracy.

This protocol enables the generation of condition-specific models that more accurately predict microbial behavior in the target environment, significantly enhancing the predictive power of in silico screening for LBP development [44].

Protocol for Community-Level Metabolic Modeling

Objective: To construct and simulate multi-species metabolic models for predicting interactions in defined microbial consortia.

Materials and Computational Tools:

- Individual condition-specific GEMs for each consortium member
- Community modeling framework (e.g., MICOM, COMETS)
- Metabolomic data from co-culture experiments (for validation)
- Nutrient composition data for target environment

Procedure:

- **Model Integration**:
  - Ensure all individual GEMs share consistent metabolite identifiers and charge-balanced reactions.
  - Create a compartmentalized community model with separate bacterial compartments linked through a shared extracellular space.
  - Define community objective functions, which may include total biomass production, production of specific metabolites, or stability metrics.
- **Constraint Definition**:
  - Set nutrient uptake constraints based on the target environment (e.g., gut lumen composition).
  - Define cross-feeding potential by allowing metabolite exchange between species compartments.
  - Incorporate spatial considerations if using platforms that support spatial modeling (e.g., COMETS).
- **Simulation and Analysis**:
  - Perform flux balance analysis on the community model to predict growth rates and metabolite exchange.
  - Use parsimonious enzyme usage FBA (pFBA) to identify optimal resource allocation.
  - Conduct flux variability analysis to assess alternative optimal solutions and robustness.

- Simulate gene knockouts or species removal to identify keystone species and critical interactions.

- **Therapeutic Function Prediction**:
  - Simulate production of therapeutic metabolites (e.g., SCFAs, antimicrobial compounds, immunomodulators).
  - Predict consumption of detrimental metabolites (e.g., toxins, inflammatory mediators).
  - Model community stability and resistance to invasion by pathogens.

This protocol enables predictive modeling of microbial consortia, facilitating the rational design of multi-strain LBPs with enhanced therapeutic potential and stability [63].

Research Reagent Solutions for In Silico LBP Screening

Table 2: Essential Research Reagents and Computational Resources for LBP Development

Resource Category	Specific Tools/Databases	Function in LBP Development
Genomic Databases	KEGG, BioCyc, UniProt	Metabolic pathway annotation; enzyme function prediction [59]
Metabolic Models	AGORA, Virtual Metabolic Human	Reference models of human gut microbes; host-microbe interaction modeling [63]
Omics Integration	iMAT, GIMME, INIT	Integration of transcriptomic data into metabolic models [44]
Community Modeling	MICOM, COMETS	Simulation of multi-species interactions; prediction of community dynamics [63]
Analysis Platforms	COBRA Toolbox, CellNetAnalyzer	Constraint-based modeling; network analysis and simulation [63]
Experimental Validation	RNA-seq, LC-MS/MS, GC-MS	Validation of model predictions; refinement of model constraints [59]

The **integration of multi-omics data** represents a critical component of modern LBP development [59]. Genomic data provides the blueprint of metabolic potential, transcriptomic data reveals condition-specific gene expression patterns, proteomic data validates protein abundance, and metabolomic data captures the functional output of microbial activity [59]. Each data type offers complementary information that, when integrated into metabolic models, significantly enhances their predictive accuracy [59]. For instance, transcriptomic data can be used to create context-specific models that reflect microbial behavior in the gut environment, while metabolomic data can constrain model predictions to physiologically relevant states [44].

Specialized computational tools have been developed to address the unique challenges of modeling host-microbe and microbe-microbe interactions [63]. Platforms like the COBRA Toolbox provide standardized methods for constraint-based analysis, while community modeling tools like MICOM enable simulation of metabolic interactions in multi-species systems [63]. For skin microbiota applications, where spatial organization plays a critical role, agent-based models (ABMs) can simulate the spatiotemporal dynamics of microbial populations, complementing insights from metabolic modeling [65]. Similarly, ordinary differential equation (ODE)-based models can capture population-level dynamics of microbial interactions, particularly useful for understanding the rise and fall of specific taxa in response to perturbations or treatments [65].

Integration with Other Omics Technologies

Multi-Omics Data Integration Strategies

The **integration of multiple omics technologies** with metabolic modeling creates a powerful framework for understanding and predicting LBP function [59]. Genomic data establishes the genetic potential of microbial strains, transcriptomics reveals which genes are expressed under specific conditions, proteomics validates protein production, and metabolomics captures the functional output of microbial activity [59]. Each data type provides complementary information that, when integrated, enables a systems-level understanding of microbial function [59].

Metagenomic sequencing enables the identification of microbial taxa and gene repertoires associated with key metabolic and inflammatory pathways relevant to various disease states [64]. This approach provides a broad view of microbial functional capacity, though interpretation is limited by its static nature [64]. Complementary **metatranscriptomics** adds a dynamic perspective, providing real-time insights into active microbial gene expression [64]. Such analyses reveal the temporal and contextual activity of microbial genes and further our understanding of the gut microbiome's role in systemic inflammation and disease progression [64].

Metabolomic profiling, particularly through mass spectrometry and NMR spectroscopy, provides a direct readout of gut microbiota-derived metabolites and their impact on host metabolic states [64]. Changes in key microbial metabolites, including short-chain fatty acids (SCFAs), bile acids, and tryptophan derivatives, have been documented in various diseases, with significant correlations to disease severity and progression [64]. These metabolic signatures can serve as both biomarkers for patient stratification and therapeutic targets for LBP development [64].

Machine Learning and Artificial Intelligence Applications

Machine learning (ML) approaches complement traditional metabolic modeling by identifying complex patterns and relationships within large-scale datasets that might be missed by hypothesis-driven methods [66] [44]. ML algorithms can integrate diverse data types to predict microbe-disease associations, identify potential biomarkers, and optimize strain selection for therapeutic applications [66].

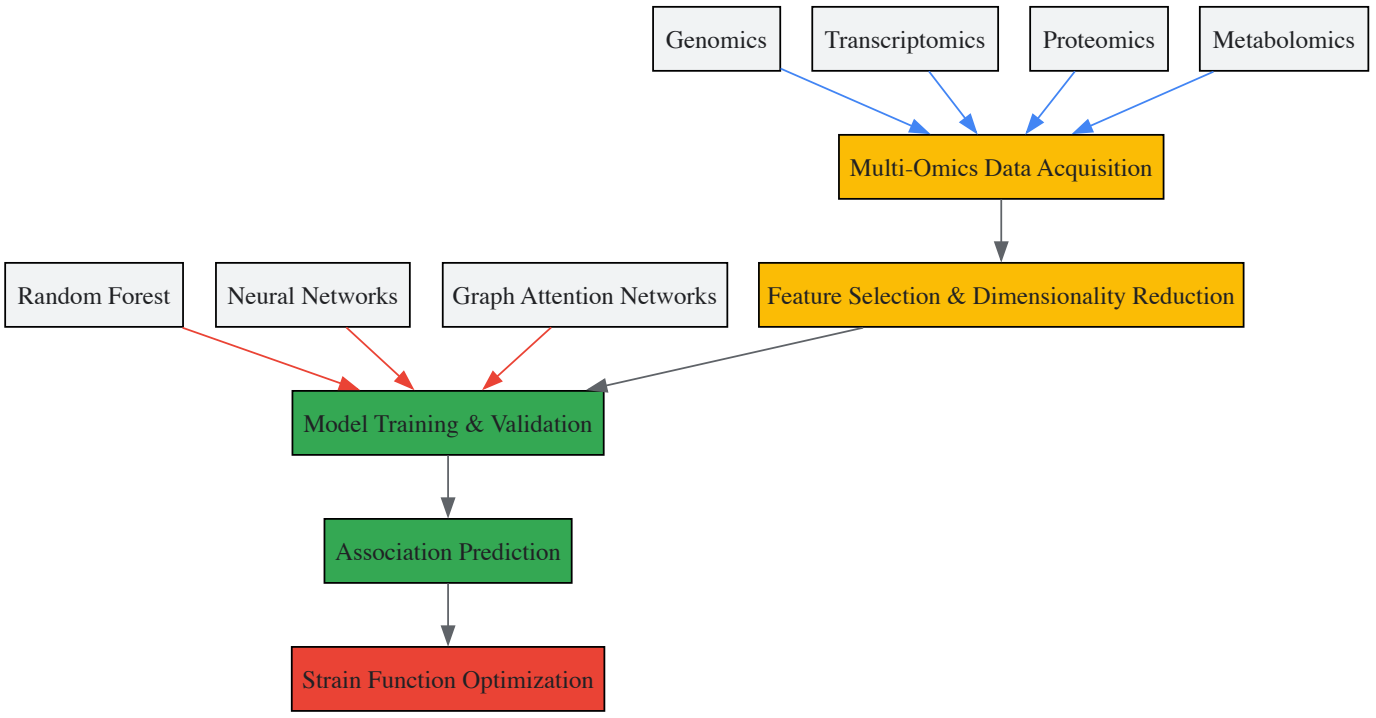

Figure 2: Machine Learning Framework for Microbe-Disease Association Prediction

Specific ML methodologies have been developed for various aspects of LBP design [66]. Path-based methods allow predictions in heterogeneous networks by calculating path-based scores between microbe nodes and disease nodes [66]. Random walk-based approaches simulate a walker moving through a network of microbe and disease nodes to identify potential associations [66]. Bipartite local models compute association scores from both disease and microbe perspectives, while matrix factorization approaches decompose interaction matrices into low-dimensional representations that capture latent features [66]. More recently, graph neural networks have shown promise in predicting microbe-drug and microbe-disease associations by learning nonlinear representations of network structure [66].

The **combination of GSM and machine learning** represents a particularly powerful approach for LBP development [44]. In one application to lung cancer, researchers used random forest classifiers to distinguish between healthy and cancerous states based on metabolic signatures derived from GEMs [44]. This integrated approach identified specific amino acid metabolism pathways (valine, isoleucine, histidine, and lysine) that were selectively upregulated in lung cancer cells to support elevated energy demands [44]. Similarly, mast cells in the tumor microenvironment showed enhanced histamine transport and increased glutamine consumption, suggesting a shift toward immunosuppressive activity [44]. These insights provide potential therapeutic targets that could be addressed through specifically designed LBPs.

In silico screening approaches, particularly genome-scale metabolic modeling, have transformed the landscape of live biotherapeutic product development [63]. These computational methods enable researchers to move beyond trial-and-error approaches to rational design of microbial therapies with predictable pharmacological properties [63] [59]. The integration of multi-omics data with constraint-based modeling provides unprecedented insights into microbial function and interactions, accelerating the identification and optimization of therapeutic strains [59].

As the field advances, several challenges and opportunities emerge [65]. Improved methods for modeling strain-level variation will enhance predictions of community behavior and function [65]. Better integration of spatial and temporal dynamics will more accurately reflect the complex environments where LBPs function [65]. Additionally, developing standardized frameworks for model validation and sharing will facilitate collaboration and accelerate progress [63]. The recent establishment of regulatory pathways for LBPs provides a clear framework for clinical translation, with initial approvals for rCDI demonstrating the viability of this therapeutic modality [62] [61]. As computational methods continue to evolve, they will play an increasingly central role in realizing the full potential of microbiome-based therapies for a wide range of human diseases.

The convergence of high-throughput transcriptomic data and computational systems biology is reshaping the precision medicine landscape. This technical guide details the methodology for leveraging **RNA sequencing (RNA-seq)** data to model patient-specific **network dynamics** for the critical task of predicting the **therapeutic window**—the dose range that maximizes efficacy while minimizing toxicity. By integrating these data with **genome-scale metabolic models (GEMs)** and signaling network analysis, researchers can transition from a reactive to a predictive framework in oncology drug development, enabling more effective and safer personalized treatment strategies.

In oncology, a drug's **therapeutic window** is the dose range that provides effective treatment without causing unacceptable toxic effects [67]. A central challenge in precision medicine is that patient responses to targeted therapies are highly variable; for instance, only about half of patients with *ERBB2*-amplified metastatic breast cancer respond to Herceptin, a targeted therapy [67]. This variability often stems from complex intracellular network dynamics and **cancer heterogeneity**, which allow cancer cells to bypass drug-induced blocks through feedback loops and alternative pathways [67].

Traditional approaches, which often evaluate drug sensitivity in tumor cells without modeling effects on normal cells, are insufficient for determining this balance [67]. The integration of **RNA-seq data** provides a molecular profile of a patient's tumor, but the key advancement lies in using this data to contextualize computational models that can simulate drug perturbation and predict phenotypic response across a range of doses, thereby estimating a patient-specific therapeutic window.

The Role of RNA-seq in Personalized Medicine

RNA-seq is a powerful tool for quantifying gene expression levels and identifying RNA molecules within cells and tissues. Its application in drug discovery and development includes:

- **Target Discovery**: By comparing RNA-seq-derived gene expression profiles in diseased versus healthy tissues, researchers can identify differentially expressed genes and non-coding RNAs associated with diseases, uncovering novel targets for therapies [68]. Projects like The Cancer Genome Atlas (TCGA) have leveraged RNA-seq on thousands of cancer samples to fuel such discoveries [68].
- **Mechanism of Action and Efficacy Confirmation**: RNA-seq can confirm the activity of RNA-based therapeutics (e.g., siRNAs, ASOs) by investigating their functional consequences on gene expression, alternative splicing, and non-coding RNA regulation [68].
- **Safety Evaluation**: Analyzing transcriptomic changes in response to treatment helps identify potential off-target effects or other unintended consequences, which is crucial for assessing drug safety [68].

Table 1: Key Applications of RNA-seq in Therapeutic Development

Application Area	Specific Use Case	Outcome
Target Identification	Differential expression analysis of diseased vs. healthy tissue.	Discovery of novel therapeutic targets and biomarkers.
** Efficacy Assessment**	Transcriptomic profiling post-treatment with a therapeutic.	Confirmation of on-target effects and desired mechanistic outcomes.
Safety Profiling	Genome-wide analysis of transcriptome perturbations.	Identification of potential off-target effects and toxicity risks.

A Network Dynamics Framework for Therapeutic Window Prediction

A systems biology approach moves beyond static genomic alterations to model the dynamic behavior of signaling networks in response to perturbation.

Core Computational Framework

A six-step computational framework has been developed to evaluate therapeutic windows by integrating genomic profiles and network dynamics [67]:

- **Acquire Genomic Data**: Obtain functional genomic alterations from databases like TCGA or the Cancer Cell Line Encyclopedia (CCLE).
- **Construct Cell-Specific Networks**: Map genomic alterations to a reference interaction network (e.g., the p53 network) for each patient or cell line.
- **Simulate Dose-Dependent Perturbations**: Probabilistically inhibit a drug target across a range of doses (0 to 1).
- **Score Responses**: Calculate efficacy (maximal response) and potency (IC50) from the dose-response curve. The output is the ratio of network states converging to a desired phenotype, such as cell death.
- **Evaluate Therapeutic Window**: Compare the dose-response of the cancer network to a control (normal) network to assess toxicity.
- **Stratify Patients**: Screen and stratify patients based on their network's response and the dominance of specific genomic determinants.

The following diagram illustrates this workflow and the structure of the p53 network used in such an analysis:

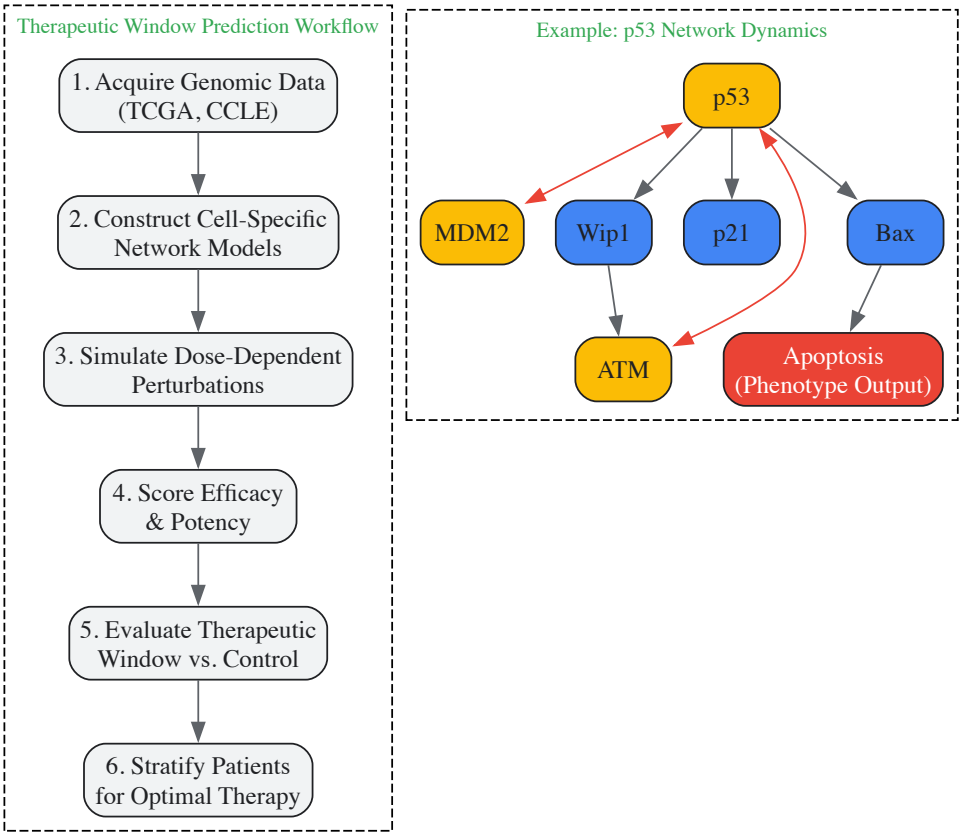

Integration with Genome-Scale Metabolic Models (GEMs)

Genome-scale metabolic models (GEMs) provide a mathematical representation of an organism's metabolism, defining gene-protein-reaction associations for all metabolic genes [2]. They serve as a platform for integrating omics data, including transcriptomics, to predict metabolic fluxes and physiological states using **Flux Balance Analysis (FBA)** [3] [2] [8].

The power of this integration is multifaceted:

- **Contextualizing RNA-seq Data**: RNA-seq data can be used to create context-specific GEMs, constraining the model to reflect the metabolic state of a specific patient's tumor [2].
- **Predicting Phenotype**: GEMs simulate metabolic flux, predicting outcomes like cell growth or death, and the production of specific metabolites, which can be indicators of efficacy or toxicity [3] [8].
- **Understanding Host-Pathogen Interactions**: GEMs of pathogens like *Mycobacterium tuberculosis* can be integrated with human models to study host-pathogen interactions and identify drug targets [2].

Table 2: Computational Models for Integrating RNA-seq Data

Model Type	Core Function	Application in Therapeutic Window Prediction
Boolean Network Models	Simulates signaling network dynamics using logical (ON/OFF) rules.	Predicts dose-response relationships and phenotype switching (e.g., cell survival vs. death) in signaling networks [67].
Genome-Scale Metabolic Models (GEMs)	Mathematical representation of metabolism; predicts fluxes using FBA.	Simulates metabolic responses to drug treatment; predicts toxicity and efficacy based on metabolic output [3] [2].

Detailed Experimental Protocol: From RNA-seq to Therapeutic Window Estimation

This protocol outlines the key steps for employing RNA-seq data to predict therapeutic windows via network dynamics and GEMs.

Wet-Lab RNA-seq Workflow

- **Sample Collection & Preparation**: Obtain patient-derived samples (e.g., tumor biopsies, patient-derived xenografts, or organoids). Include matched normal tissue samples if possible for toxicity assessment. Use strict protocols to minimize batch effects (e.g., process all samples simultaneously, use the same reagents) [69].

- **RNA Isolation & Quality Control**: Isolate total RNA using a kit like the PicoPure RNA Isolation Kit. Assess RNA quality using an instrument such as the Agilent TapeStation; an RNA Integrity Number (RIN) >7.0 is generally required [69].
- **Library Preparation & Sequencing**: Enrich for mRNA using poly(A) selection kits (e.g., NEBNext Poly(A) mRNA Magnetic Isolation Kit). Prepare cDNA libraries with a kit such as the NEBNext Ultra DNA Library Prep Kit for Illumina. Sequence on a platform like the Illumina NextSeq 500, aiming for a minimum of 8 million uniquely aligned reads per sample [69].

Computational Analysis & Modeling Pipeline

- **RNA-seq Data Processing**:
  - **Demultiplexing & Alignment**: Convert BCL files to FASTQ using `bcl2fastq`. Align reads to a reference genome (e.g., GRCh38 for human) using a splice-aware aligner like TopHat2 [69].
  - **Read Quantification**: Map aligned reads to genes using HTSeq to generate a raw counts table [69].
  - **Differential Expression**: Perform analysis using a negative binomial model in R packages like edgeR to identify significantly dysregulated genes between conditions [69].
- **Network Construction & Simulation**:
  - **Network Personalization**: Map differentially expressed genes and genomic alterations (e.g., mutations, copy number variations) from the patient's RNA-seq data onto a reference Boolean network (e.g., the p53 network) or a core GEM [67].
  - **Dose-Response Simulation**: For a chosen drug target, simulate increasing levels of inhibition (from 0% to 100%). For each dose, run multiple simulations to calculate the probability of the network reaching the "cell death" attractor state [67].
  - **Generate Dose-Response Curve**: Plot the probability of cell death against the dose (inhibition level). From this curve, extract key parameters: **maximal efficacy (Emax)** and **potency (IC50)** [67].
- **Therapeutic Window Calculation**:
  - Repeat the dose-response simulation for a network model representing a "normal" or healthy cell state.
  - The **therapeutic window** is the range of doses where the probability of cell death in the cancer model is above a predefined efficacy threshold (e.g., >80%), while the probability of cell death in the normal model remains below a toxicity threshold (e.g., <20%) [67].

The following diagram visualizes the computational pipeline for dose-response simulation and therapeutic window estimation:

Successful implementation of this pipeline requires a combination of wet-lab and computational tools.

Table 3: Research Reagent Solutions for RNA-seq and Therapeutic Window Analysis

Item / Resource	Function / Description	Example Products / Tools
RNA Isolation Kit	Extracts high-quality, intact total RNA from cell or tissue samples.	PicoPure RNA Isolation Kit [69]
mRNA Enrichment & Library Prep Kit	Isulates mRNA from total RNA and prepares sequencing-ready cDNA libraries.	NEBNext Poly(A) mRNA Magnetic Isolation Kit; NEBNext Ultra DNA Library Prep Kit; Lexogen CORALL or QuantSeq kits [69] [68]
Sequencing Platform	Performs high-throughput sequencing of cDNA libraries.	Illumina NextSeq 500 [69]
Alignment & Quantification Software	Processes raw sequencing data: aligns reads to a genome and generates gene counts.	TopHat2 (alignment), HTSeq (quantification) [69]
Differential Expression Tool	Identifies statistically significant changes in gene expression between conditions.	edgeR [69]
Metabolic Modeling Toolbox	Provides a suite of algorithms for simulating and analyzing GEMs.	COBRA Toolbox (MATLAB), COBRApy (Python) [8]

The integration of **RNA-seq data** with computational models of **network dynamics** and **genome-scale metabolism** provides a powerful, quantitative framework for advancing personalized medicine. This approach addresses the critical challenge of the therapeutic window by moving beyond static biomarkers to simulate patient-specific responses to therapy across a range of doses. As these models continue to be refined with higher-quality multi-omics data and more sophisticated algorithms, they hold the promise of reliably informing drug selection and dose optimization in clinical oncology, ultimately leading to more effective and safer patient outcomes.

Addressing Modeling Challenges and Enhancing Predictive Power

Genome-scale metabolic models (GEMs) serve as powerful mathematical frameworks that predict cellular metabolism by linking genes to proteins and subsequently to metabolic reactions [3]. The reconstruction of a high-quality GEM begins with an annotated genome sequence, from which a draft metabolic network is generated using automated pipelines. However, these draft models frequently contain **knowledge gaps**—missing reactions and pathway inconsistencies—that arise from incomplete genomic annotations and limited biochemical knowledge [70] [71]. The process of **gap filling** systematically identifies and rectifies these gaps, transforming an incomplete draft network into a functional, predictive metabolic model [71].

Gap filling represents a critical step in metabolic reconstruction, enabling researchers to move from **genomic sequences** to **functional predictions**. Within the broader context of genome-scale metabolic modeling, accurate gap filling ensures that GEMs can reliably predict metabolic capabilities for biotechnological and biomedical applications, including metabolic engineering, drug target identification, and systems medicine [3] [71]. As the number of sequenced genomes continues to grow exponentially, efficient and accurate gap-filling methodologies have become increasingly essential for exploiting the full potential of GEMs across diverse research domains.

The Nature of Gaps in Metabolic Networks

Types of Network Inconsistencies

Gaps in metabolic networks manifest primarily as **dead-end metabolites** and **blocked reactions**, which disrupt flux connectivity through the network [71] [72]. Dead-end metabolites are compounds that can be produced but not consumed (or vice versa) within the network, leading to metabolic bottlenecks. These are further classified as:

- **Root-Non-Produced (RNP) metabolites**: Only consumed by system reactions
- **Root-Non-Consumed (RNC) metabolites**: Only produced by system reactions
- **Downstream-Non-Produced (DNP) metabolites**: Become gaps due to upstream RNP metabolites
- **Upstream-Non-Consumed (UNC) metabolites**: Become gaps due to downstream RNC metabolites [72]

Blocked reactions are those incapable of carrying steady-state flux under given physiological conditions, typically as a consequence of dead-end metabolites [72]. The identification of these inconsistencies constitutes the **gap finding** problem, which must be resolved before a model can generate biologically meaningful predictions.

Origins of Gaps in Draft Reconstructions

The primary sources of metabolic gaps include **incomplete genome annotation**, where genes encoding metabolic enzymes remain unidentified or misannotated, and **inadequate biochemical knowledge**, where certain metabolic transformations remain uncharacterized [71] [73]. This is particularly problematic for non-model organisms and those with reductive genomes, such as bacterial endosymbionts [72]. The automated reconstruction pipelines (e.g., CarveMe, ModelSEED) that generate draft GEMs rely heavily on reference databases, inheriting and potentially amplifying these inherent knowledge limitations [70].

Table 1: Common Types of Metabolic Gaps and Their Characteristics

Gap Type	Definition	Network Impact	Detection Method
Dead-end Metabolites	Metabolites only produced or consumed	Block production of downstream biomass components	Scanning stoichiometric matrix rows [72]
Blocked Reactions	Reactions unable to carry non-zero flux	Disrupt pathway connectivity and flux capacity	Flux variability analysis [72]
Unconnected Modules	Isolated sets of blocked reactions connected via gap metabolites	Create isolated metabolic islands	Connected component analysis on bipartite graphs [72]
False-Positive Predictions	Growth predicted but not observed experimentally	Indicate missing regulatory constraints	Comparison with phenotypic data [71]

Methodological Approaches to Gap Filling

Classical Optimization-Based Methods

Traditional gap-filling approaches employ **optimization algorithms** that identify minimal sets of reactions to add from biochemical databases (e.g., KEGG, BiGG, MetaCyc) to resolve network inconsistencies [71] [72]. These methods typically formulate gap filling as a **mixed integer linear**

programming (MILP) problem, minimizing the number of added reactions required to enable specific metabolic functions, such as biomass production or consumption of dead-end metabolites [71] [73]. Notable implementations include:

- **FastGapFill**: A scalable algorithm that computes a near-minimal set of added reactions for compartmentalized models [71]
- **GlobalFit**: Reformulates the MILP problem into a simpler bi-level linear optimization to efficiently correct multiple in silico growth phenotypes [71]
- **Meneco**: A topology-based gap-filling tool applicable to degraded genome-wide metabolic networks [71]

These methods often require **phenotypic data**, such as experimental growth profiles, to identify inconsistencies between model predictions and experimental observations [70] [71]. However, such data may be unavailable for non-model organisms, limiting their applicability.

Topology-Based Machine Learning Approaches

Recent advances have introduced **machine learning methods** that predict missing reactions purely from **metabolic network topology**, without requiring experimental data as input [70]. These approaches frame gap filling as a **hyperlink prediction problem** on hypergraphs, where reactions are represented as hyperlinks connecting multiple metabolite nodes [70] [74].

Table 2: Comparison of Advanced Topology-Based Gap-Filling Methods

Method	Core Approach	Key Features	Validation
CHESHIRE	Chebyshev Spectral Hyperlink Predictor using deep learning	Uses hypergraph topology with Chebyshev spectral graph convolutional network; combines maximum-minimum and Frobenius norm-based pooling [70]	Tested on 926 GEMs; improved phenotypic predictions for 49 draft models [70]
NHP	Neural Hyperlink Predictor	Graph-based approximation of hypergraphs for node feature generation [70]	Limited testing on handful of GEMs; internal validation only [70]
C3MM	Clique Closure-based Coordinated Matrix Minimization	Integrated training-prediction process with all candidate reactions [70]	Limited scalability; benchmarked on few GEMs [70]
DNNGIOR	Deep neural network guided imputation of reactomes	Learns from presence/absence patterns across >11,000 bacterial species [75]	14x more accurate for draft reconstructions; performance depends on reaction frequency and phylogenetic distance [75]
CLOSEgaps	Deep learning with hyperedge prediction	Models known and hypothetical reactions; characterizes metabolic networks as hypergraphs [74]	Accurately gap-filled >96% of artificial gaps; improved metabolite production predictions [74]

These methods overcome several limitations of optimization-based approaches, particularly their dependence on experimental data. CHESHIRE, for instance, employs a sophisticated architecture with four major steps: (1) feature initialization using an encoder-based neural network, (2) feature refinement via Chebyshev Spectral Graph Convolutional Network (CSGCN), (3) pooling with combined maximum-minimum and Frobenius norm-based functions, and (4) scoring through a one-layer neural network [70].

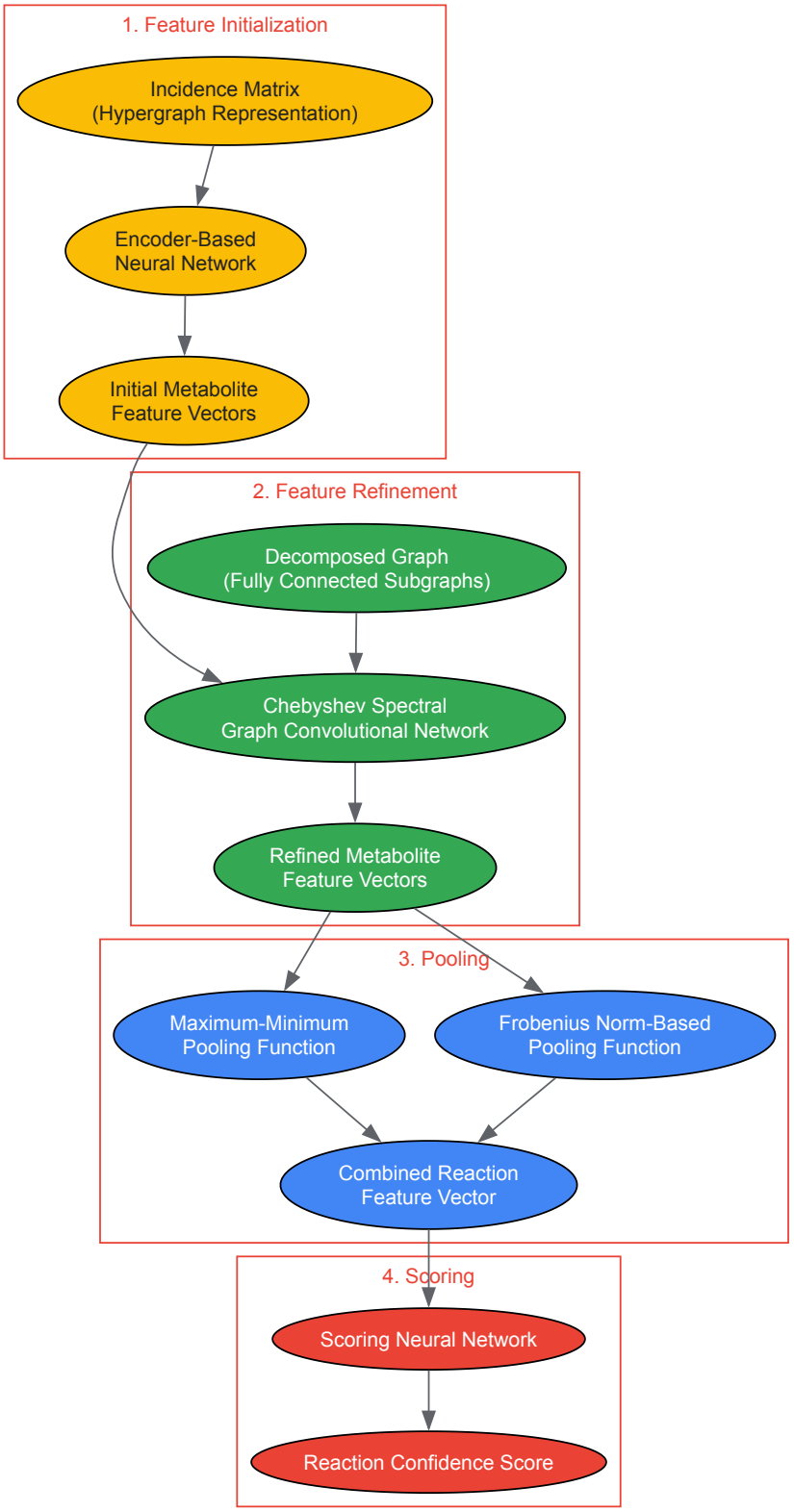

Integrated and Hybrid Approaches

Emerging **hybrid methods** combine multiple data types and computational strategies to enhance prediction accuracy. These approaches may integrate **topological features** with **phylogenetic profiles**, **gene co-expression data**, or **sequence similarity** to generate more biologically plausible gap-filling solutions [71]. For instance:

- **BoostGapFill** integrates constraint-based and pattern-based methods to improve the fidelity of metabolic network reconstructions [71]
- **MIRAGE** uses functional genomics data to resolve all gap-filling problems beyond enabling biomass production [73]
- **GECKO** incorporates enzymatic constraints using kinetic and omics data to enhance model predictions [37]

These integrated frameworks address the limitation that purely topological methods may suggest biochemically infeasible reactions, while purely data-driven methods suffer from limited data availability.

Experimental and Practical Implementation

Standard Gap-Filling Workflow

The implementation of gap filling follows a systematic workflow that can be adapted based on available data and computational resources:

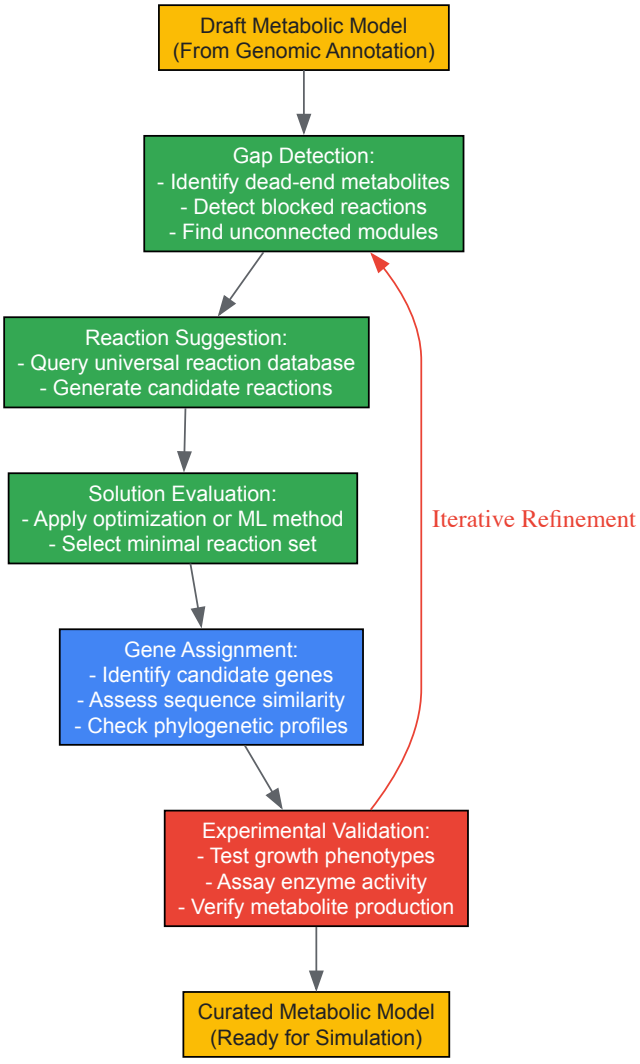

Protocol for Optimization-Based Gap Filling

For classical optimization-based approaches, the following detailed protocol can be implemented:

- **Gap Detection**
  - Construct the stoichiometric matrix from the draft metabolic model
  - Identify dead-end metabolites by scanning matrix rows for metabolites lacking production or consumption routes [72]
  - Detect blocked reactions using flux variability analysis or connected component algorithms [72]
  - For phenotypic gap filling, identify inconsistencies between model predictions and experimental growth data [71]
- **Candidate Reaction Generation**
  - Compile a universal reaction database (e.g., KEGG, MetaCyc, BiGG) as a source of candidate reactions [72] [73]
  - Filter candidates based on taxonomic range and biochemical plausibility
  - Assign reaction costs, typically lower for reactions with known genetic evidence in related organisms [73]
- **Solution Computation**
  - Formulate the gap-filling problem as a MILP optimization:

        - Objective: Minimize total cost of added reactions
        - Constraints: Steady-state mass balance, reaction directionality, and phenotypic requirements (e.g., biomass production) [71] [73]
    - Solve using optimization software (e.g., SCIP, CPLEX)
    - Account for numerical precision issues that may yield non-minimal solutions [73]

- **Gene Assignment and Curation**
    - For added reactions without associated genes, search for candidate genes using:
        - Sequence similarity to known enzymes
        - Genomic context and chromosomal proximity
        - Co-expression patterns
        - Phylogenetic profiles [71]
    - Manually curate automatic assignments based on biochemical knowledge

Protocol for Machine Learning-Based Gap Filling

For topology-based machine learning approaches like CHESHIRE:

- **Data Preparation**
    - Represent the metabolic network as a hypergraph where reactions are hyperlinks connecting metabolite nodes [70]
    - Split known reactions into training and testing sets (e.g., 60%/40%) using multiple Monte Carlo runs
    - Generate negative reactions for model training by replacing metabolites in real reactions with randomly selected metabolites from a universal pool at 1:1 ratio [70]
- **Model Training**
    - Initialize metabolite features using an encoder-based neural network applied to the incidence matrix [70]
    - Refine features using Chebyshev Spectral Graph Convolutional Network (CSGCN) on the decomposed graph to capture metabolite-metabolite interactions [70]
    - Pool metabolite-level features into reaction-level representations using combined maximum-minimum and Frobenius norm-based functions [70]
    - Score reactions through a one-layer neural network to produce confidence scores [70]
    - Train model parameters by comparing predicted scores with target scores (1 for positive reactions, 0 for negative reactions) [70]
- **Prediction and Validation**
    - Apply trained model to candidate reactions from universal databases
    - Select reactions with high confidence scores for inclusion in the model
    - Validate predictions through internal validation (recovering artificially removed reactions) and external validation (improving phenotypic predictions) [70]

Table 3: Key Computational Tools and Databases for Gap-Filling Research

Resource	Type	Function in Gap Filling	Access
KEGG	Reaction Database	Source of candidate reactions for network completion [72]	https://www.genome.jp/kegg/
MetaCyc	Reaction Database	Curated biochemical database used for reaction suggestion [73]	https://metacyc.org/
BiGG Models	Model Database	Repository of curated GEMs for validation and comparison [70]	http://bigg.ucsd.edu/
BRENDA	Enzyme Kinetics Database	Source of kinetic parameters for enzyme-constrained models [37]	https://www.brenda-enzymes.org/
Pathway Tools	Software Platform	Contains GenDev gap-filling algorithm and metabolic modeling tools [73]	https://bioinformatics.ai.sri.com/ptools/
GECKO Toolbox	Software Toolbox	Enhances GEMs with enzymatic constraints using kinetic and omics data [37]	https://github.com/SysBioChalmers/GECKO

Resource	Type	Function in Gap Filling	Access
SBMLNetwork	Visualization Library	Creates standards-based visualization of biochemical models [76]	https://github.com/sys-bio/SBMLNetwork
CARVEME	Reconstruction Tool	Automated pipeline for draft GEM generation [70]	https://github.com/cdanielmachado/carveme

Validation and Accuracy Assessment

Performance Metrics and Benchmarking

Rigorous validation is essential to assess gap-filling accuracy. Internal validation typically involves **artificially introducing gaps** by removing known reactions from functional GEMs, then evaluating the method's ability to recover them [70]. Performance metrics include:

- **Area Under the Receiver Operating Characteristic curve (AUROC)**
- **Precision and Recall** [73]
- **F1-score** (harmonic mean of precision and recall) [75]

In a comparative study of topology-based methods, CHESHIRE demonstrated superior performance in recovering artificially removed reactions across 926 GEMs compared to NHP and C3MM [70]. However, even advanced methods show limitations, with one evaluation reporting **61.5% recall and 66.6% precision** for an automated gap filler compared to manual curation [73].

Phenotypic Validation

The ultimate test of gap-filling accuracy is improvement in **phenotypic predictions**. External validation assesses whether gap-filled models better predict experimental observations, such as:

- **Fermentation product secretion**
- **Amino acid auxotrophy**
- **Growth capabilities** on different nutrient sources [70] [73]

CHESHIRE demonstrated significant improvements in predicting fermentation products and amino acid secretion for 49 draft GEMs [70], while CLOSEgaps enhanced production predictions for key metabolites like lactate, ethanol, propionate, and succinate in two organisms [74].

Future Directions and Challenges

Despite considerable advances, gap-filling methodologies face ongoing challenges. **Limited accuracy** persists, with automated methods still requiring manual curation to achieve high-quality models [73]. **Integration of diverse data types**—including proteomics, metabolomics, and kinetic parameters—represents a promising direction for improving prediction quality [3] [37]. The development of **organism-specific constraint databases** would address the current reliance on parameters from model organisms, which may not accurately represent enzymatic capabilities across diverse taxa [37].

Emerging opportunities include the application of **transfer learning** to leverage knowledge from well-characterized organisms for poorly studied species, and the **integration of enzyme constraints** to create more mechanistic models [75] [37]. As the field progresses, gap-filling methodologies will continue to evolve from network completion tools toward systems-level frameworks that unravel the complex relationship between genomic content and metabolic function.

Genome-scale metabolic models (GEMs) are powerful computational tools that simulate the metabolic network of an organism in a systematic and holistic way, enabling the prediction of physiological and metabolic phenotypes [77]. Constraint-Based Reconstruction and Analysis (COBRA) methods, which utilize the stoichiometry of metabolic networks and assume a steady state, form the backbone of standard GEM simulation [78]. However, a fundamental limitation of conventional constraint-based modeling is its inability to inherently capture the thermodynamic feasibility of reactions or the physical constraints imposed by limited enzyme capacity [78] [79].

Integrating thermodynamic and enzyme capacity constraints addresses critical gaps in model predictions. This article provides an in-depth technical guide on the principles and methodologies for incorporating these constraints, featuring detailed protocols, key reagent solutions, and visual workflows to empower researchers in enhancing the predictive accuracy of GEMs for advanced applications in systems biology and drug development.

Core Concepts and Constraint Integration Frameworks

The Need for Enhanced Constraints

Basic constraint-based models define a solution space of possible metabolic fluxes using mass-balance (`Sv = 0`) and reaction directionality constraints [78]. This space can be vast and may include thermodynamically infeasible solutions, such as cycles that violate the second law of thermodynamics, or biologically unrealistic solutions that demand more catalytic activity than the cell's proteomic budget allows [79] [80]. Incorporating additional constraints shrinks the solution space towards more physiologically relevant flux distributions, significantly improving prediction accuracy for both wild-type and engineered organisms [79].

The field has developed several computational frameworks that systematically integrate multiple layers of constraints. The following table summarizes key platforms and their capabilities.

Table 1: Overview of Multi-Constraint Metabolic Modeling Platforms

Platform Name	Core Constraints Integrated	Key Features / Methodology	Primary Application Context
ETFL [79]	Thermodynamic, Enzymatic, Expression	Integrates metabolism with gene expression and thermodynamic constraints.	Dynamic simulations of metabolism and resource allocation.
ETGEMs [79]	Thermodynamic, Enzymatic	Python-based tool built on Cobrapy and Pyomo.	Pathway feasibility analysis and identification of bottleneck reactions.
GECKO [79]	Enzymatic	Incorporates enzyme kinetics and abundance data into GEMs.	Predicting metabolic behavior under enzyme resource limitations.
EcoETM [79]	Thermodynamic, Enzymatic	An extended model of *E. coli* (iML1515) with multi-level constraints.	Analysis of synthesis pathways (e.g., L-serine, L-tryptophan).

Incorporating Thermodynamic Constraints

Theoretical Foundation

Thermodynamic constraints ensure that the predicted flux direction for each reaction aligns with its negative Gibbs free energy change (`-ΔrG`), a prerequisite for thermodynamic feasibility [80]. The key relationship is:

$\Delta rG = \Delta rG^{\circ\prime} + RT \ln(Q)$

Where `ΔrG°'` is the standard transformed Gibbs free energy change, `R` is the gas constant, `T` is the temperature, and `Q` is the mass-action ratio (the product of the concentrations of the products divided by the product of the concentrations of the substrates) [80]. A reaction can only carry a positive flux in the forward direction if its `ΔrG` is negative.

Computational Implementation and Workflow

Integrating thermodynamics involves constraining the model with `ΔrG` values. However, `ΔrG` depends on metabolite concentrations, which are often unknown at the genome scale. The following workflow, implemented in tools like **ETGEMs**, addresses this challenge:

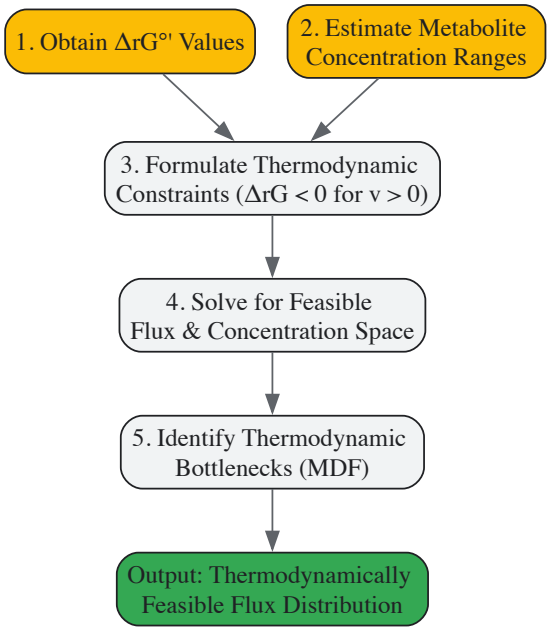

Diagram 1: Thermodynamic constraint workflow.

- **Obtain Standard Gibbs Free Energy (ΔrG°'):** This can be sourced from experimental databases like TECRDB or predicted using computational methods. Recent advances leverage **Graph Neural Networks (GNNs)**, such as the **dGbyG** model, to achieve highly accurate and genome-scale predictions where experimental data is lacking [80].
- **Define Metabolite Concentration Ranges:** Set physiologically plausible lower and upper bounds for intracellular metabolite concentrations (e.g., 0.5 µM to 20 mM) [79].
- **Formulate Constraints:** The relationship between ΔrG, ΔrG°', and metabolite concentrations is used to formulate linear inequality constraints that ensure flux direction aligns with thermodynamic feasibility [80].
- **Identify Thermodynamic Bottlenecks:** The **Max-min Driving Force (MDF)** method is used to find the pathway configuration that maximizes the smallest −ΔrG of its reactions, identifying the step with the worst thermodynamic feasibility as the "bottleneck reaction" [79].

Key Reagents and Computational Tools

Table 2: Research Reagents & Tools for Thermodynamic Analysis

Item / Tool Name	Function / Description	Key Utility
TECRDB [80]	Thermodynamics of Enzyme-catalyzed Reactions Database; a source of experimental ΔrG°' data.	Provides curated experimental data for parameterizing models.
dGbyG Model [80]	A Graph Neural Network (GNN) model for predicting ΔrG°' from molecular structure.	Predicts ΔrG°' for metabolites and reactions lacking experimental data.
eQuilibrator [80]	A biochemical thermodynamics calculator.	Provides estimates of ΔrG°' using the Component Contribution method.
OptMDFpathway [79]	An algorithm for calculating the Max-min Driving Force of a pathway.	Identifies thermodynamic bottlenecks and evaluates pathway feasibility.

Incorporating Enzyme Capacity Constraints

Theoretical Foundation

Enzyme-constrained models posit that the flux (v_j) through a metabolic reaction is limited by the amount ($[E_j]$) and catalytic capacity (k_{cat_j}) of its corresponding enzyme, following the inequality: $|v_j| \leq [E_j] * k_{cat_j}$ [79]. This approach links metabolic flux directly to proteomic resource allocation, preventing models from predicting unrealistically high fluxes that the cell's enzyme machinery cannot support.

Computational Implementation and Workflow

The **GECKO** (Genome-scale Enzyme Constraints using Kinetics and Omics) framework and similar platforms automate the process of building enzyme-constrained models. The core workflow involves:

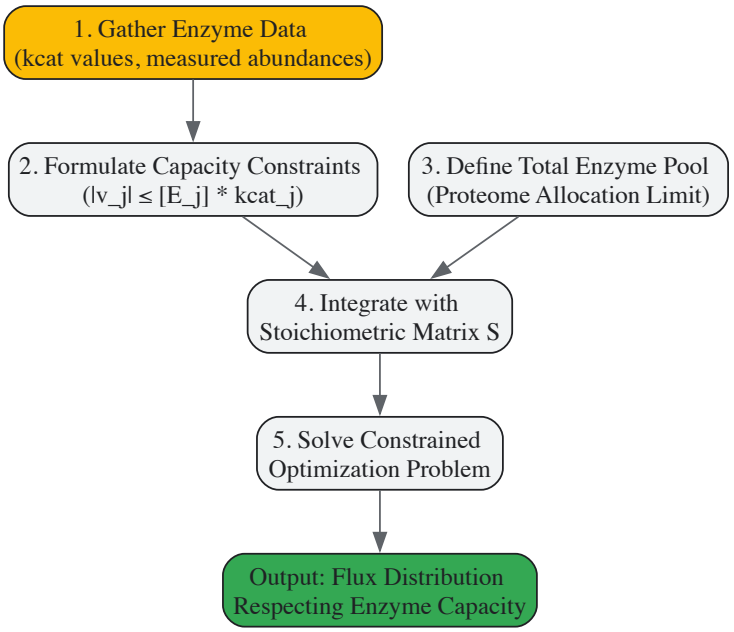

Diagram 2: Enzyme capacity constraint workflow.

- **Gather Enzyme Kinetic Data:** Compile a database of apparent `k_{cat}` values (turnover numbers) for as many enzymes as possible from literature and databases like BRENDA.
- **Formulate Enzyme Capacity Constraints:** For each reaction, add a constraint that limits its absolute flux by the product of the enzyme's concentration and its `k_{cat}`. The enzyme concentration can be treated as a variable or constrained by proteomics data [79].
- **Define Total Proteome Capacity:** A key step is to add a constraint that the sum of all enzyme masses (calculated from their concentrations and molecular weights) does not exceed a measured or estimated total protein mass per cell dry weight [79]. This introduces a global trade-off, as allocating more proteome to one pathway necessarily limits the capacity of another.
- **Integrate and Solve:** The enzyme capacity constraints are integrated with the existing stoichiometric matrix, and a new optimization problem (e.g., maximizing growth) is solved to find a flux distribution that respects both mass balance and proteomic limits.

Synergistic Integration and Advanced Applications

Resolving Conflicts and Improving Predictions

The integration of both thermodynamic and enzyme constraints can reveal and resolve conflicts that are invisible to single-constraint models. A case study on the **L-serine synthesis pathway** in *E. coli* using the **EcoETM** model initially predicted that glycolysis and serine synthesis could not coexist due to a set of "distributed bottleneck reactions" [79]. This false prediction arose from an unrealistic assumption of free metabolite diffusion between unassociated enzymes.

The solution incorporated the biological concept of **enzyme compartmentalization** within multi-functional enzymes or enzyme complexes. By rationally combining reactions that are naturally coupled in vivo, the model avoided the thermodynamic conflict and produced a prediction consistent with experimental observations, correctly identifying PGCD as the primary localized bottleneck [79]. This highlights a critical principle: model accuracy is improved not only by adding physical constraints but also by refining the network structure to reflect true cellular organization.

Application in Drug Development and Live Biotherapeutics

Constrained GEMs are pivotal in drug discovery for identifying novel antibacterial targets. For instance, a GEM for *Streptococcus suis* (iNX525) was used to systematically analyze genes essential for both growth and the production of virulence factors (VFs), such as capsular polysaccharides and peptidoglycans. This analysis pinpointed **8 enzymes and their metabolites as potential high-value drug targets** [81].

In the development of Live Biotherapeutic Products (LBPs), GEMs of probiotic strains guide the selection of safe and effective consortia. Models can predict the production of beneficial (e.g., short-chain fatty acids) or detrimental metabolites, simulate strain interactions with the host and resident microbiome, and even identify gene modification targets for engineering enhanced LBPs [20]. For example, AGORA2, a resource of 7,302 curated GEMs of human gut microbes, enables *in silico* screening of strains that antagonize pathogens like *Escherichia coli* or restore metabolic functions in diseases like Inflammatory Bowel Disease (IBD) [20].

The integration of thermodynamic and enzyme capacity constraints represents a significant leap forward in genome-scale metabolic modeling. By moving beyond stoichiometry alone, these multi-constraint models provide more accurate, biologically realistic, and mechanistically insightful

predictions. As the tools and databases for $\Delta rG^{\circ\prime}$ and k_{cat} values continue to improve, the routine application of these methods will become standard practice, profoundly impacting efforts in metabolic engineering, drug discovery, and our fundamental understanding of cellular physiology.

The study of microbial communities has evolved from focusing on individual isolates to employing system-level approaches that capture the genetic and metabolic complexity of multi-species consortia. This technical guide examines the integration of pan-genome concepts with genome-scale metabolic models (GEMs) to address the challenges inherent in modeling microbial communities. We detail how pan-genome analysis, which characterizes core, accessory, and strain-specific genes across multiple genomes, provides the genetic foundation for constructing multi-strain GEMs that more accurately represent species-level metabolic capabilities. The frameworks presented herein enable researchers to predict nutrient utilization, metabolite exchange, and community dynamics with enhanced resolution. This in-depth review synthesizes current methodologies, applications in drug development, and provides standardized protocols for implementing these approaches, thereby serving as a comprehensive resource for researchers and scientists engaged in microbial systems biology.

The inherent limitations of single-reference genome analyses have driven the development of more sophisticated frameworks for understanding microbial communities. **Pan-genome analysis** has emerged as a powerful strategy for characterizing the total genetic repertoire of a species, encompassing core genes present in all strains, accessory genes found in subsets of strains, and strain-specific genes [82]. This approach reveals substantial genetic diversity that is missed when relying on a single reference genome and provides the foundational data for constructing metabolic models that represent species-level metabolic potential rather than just strain-specific capabilities.

Concurrently, **Genome-Scale Metabolic Models (GEMS)** have become indispensable tools for simulating the metabolic capabilities of microorganisms. These network-based tools represent all known metabolic information of a biological system, including genes, enzymes, reactions, associated gene-protein-reaction (GPR) rules, and metabolites [3]. When applied to microbial communities, GEMs enable researchers to simulate and predict metabolic interactions, nutrient utilization, and growth dynamics under various conditions.

The integration of these two approaches—pan-genomics and GEMs—has created powerful new frameworks for tackling microbial community complexity. By combining genetic diversity data with metabolic modeling capabilities, researchers can now develop **multi-strain GEMs** and **pan-GEMs** that more accurately represent the true functional potential of microbial species in their natural environments [39] [83]. This integration is particularly valuable for studying unculturable species, where metabolic capabilities must be inferred from genomic data alone.

Conceptual Foundations: From Pan-Genome to Metabolic Models

Pan-Genome Analysis in Microbial Communities

Pan-genome analysis fundamentally expands our understanding of species' genetic potential by categorizing genes into three distinct classes:

- **Core genome**: The set of genes present in all strains of a species, typically including housekeeping, regulatory, cell envelope, and transport genes [82]. These genes are essential for basic cellular functions and phylogenetic analysis.
- **Accessory genome**: Genes present in some but not all strains, often including functions related to niche adaptation, virulence factors, and antibiotic resistance [82]. These genes contribute to phenotypic diversity and ecological specialization.
- **Strain-specific genome**: Genes unique to individual strains, frequently located on genomic islands and acquired through horizontal gene transfer [82].

This classification provides critical insights for metabolic modeling by distinguishing conserved metabolic capabilities from variable ones. The accessory genome, in particular, contains metabolic functions that may be crucial for understanding strain-specific interactions in community contexts.

Genome-Scale Metabolic Modeling Fundamentals

GEMs are constructed using a stoichiometric matrix **S** where each element **Sij** represents the stoichiometric coefficient of metabolite **i** in reaction **j**. The models operate under three fundamental constraints:

- **Mass-balance constraints**: Ensure that total production and consumption rates for each metabolite are equal at steady state [84].
- **Reversibility constraints**: Define the directionality of biochemical reactions based on thermodynamic feasibility [84].
- **Enzyme capacity constraints**: Limit reaction fluxes based on measured uptake or secretion rates [84].

The solution space defined by these constraints can be explored using optimization techniques such as **Flux Balance Analysis (FBA)**, which identifies flux distributions that maximize or minimize objective functions (e.g., biomass production) [3] [84].

Integrating Pan-Genome Data with Metabolic Models

The integration of pan-genome data with GEMs follows a systematic process where genetic evidence from multiple strains informs the reconstruction of comprehensive metabolic networks. This integration enables the development of metabolic models that capture species-level metabolic diversity

rather than being limited to individual strains.

The following diagram illustrates the workflow for reconstructing pan-genome scale metabolic models:

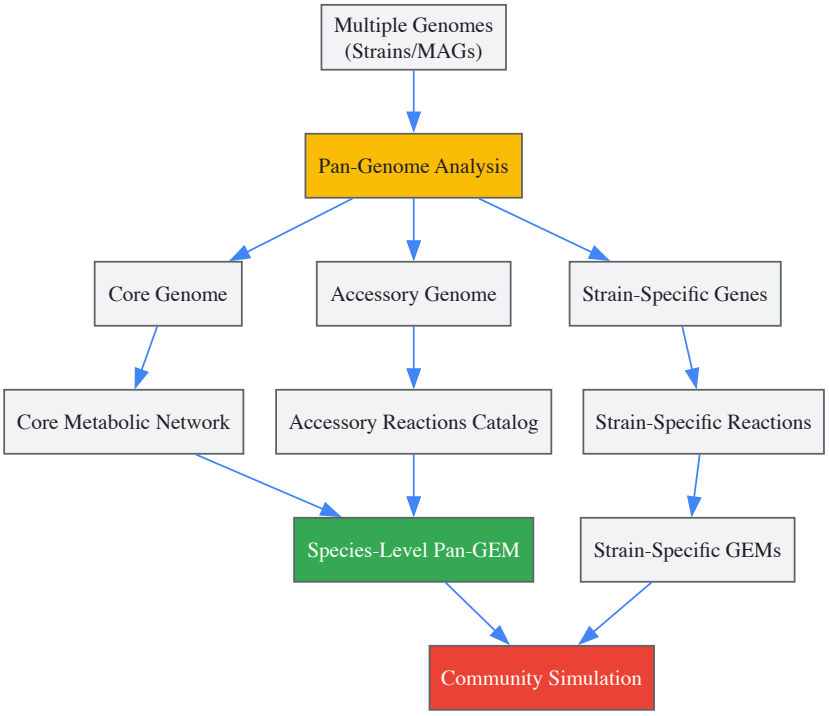

Figure 1: Workflow for reconstructing pan-genome scale metabolic models, integrating data from multiple genomes to create species-level and strain-specific models for community simulations.

Reconstruction Methodologies and Tools

Automated Reconstruction Tools for Community Modeling

Several automated tools are available for reconstructing GEMs from genomic data, each with distinct approaches and database dependencies:

Table 1: Comparison of Automated GEM Reconstruction Tools

Tool	Reconstruction Approach	Primary Database	Key Features	Community Modeling Applications
CarveMe	Top-down (template-based)	BiGG Models	Fast model generation using universal template	Suitable for large-scale community modeling [85]
gapseq	Bottom-up (genome-guided)	ModelSEED & KEGG	Comprehensive biochemical information from multiple sources	Excellent for metabolic pathway prediction [85] [39]
KBase	Bottom-up (genome-guided)	ModelSEED	Integrated platform with multiple analysis tools	User-friendly interface for community analysis [85]
pan-Draft	Pan-reactome based	Custom database via gapseq	Species-representative models from multiple genomes	Specifically designed for pan-genome modeling [39]

The selection of reconstruction tools significantly impacts the resulting metabolic networks. Comparative studies have revealed that different tools, while based on the same genomes, produce GEMs with varying numbers of genes, reactions, and metabolic functionalities due to their different database dependencies and algorithmic approaches [85].

Pan-GEM Reconstruction Using pan-Draft

The **pan-Draft** tool implements a specialized workflow for constructing species-representative metabolic models from multiple genomes. This approach addresses the critical challenge of MAG incompleteness by leveraging genetic evidence across multiple genomes [39]:

- **Input Processing**: Takes multiple genomes (isolates or MAGs) clustered at the species level (95% ANI threshold) as input.

- **Sequence Similarity Search**: Uses the `find` and `find-transport` modules of gapseq to perform similarity searches against reaction databases.
- **Pan-reactome Analysis**: Quantifies the frequency of non-redundant metabolic reactions across the genome collection.
- **Network Reconstruction**: Applies a Minimum Reaction Frequency (MRF) threshold to generate a species-level draft model.
- **Weight Assignment**: Defines reaction weights based on frequency for the gap-filling step.
- **Model Gap-Filling**: Uses the accessory reactions catalog to resolve metabolic gaps while respecting reaction frequency weights.

This method operates independently of reference metabolic models or genomes, making it applicable to species clusters with limited prior metabolic knowledge [39].

Consensus Approaches for Robust Community Modeling

Consensus reconstruction methods address the uncertainty inherent in individual reconstruction tools by combining models generated from multiple approaches. This methodology involves:

- **Draft Model Generation**: Creating individual draft models using different reconstruction tools (CarveMe, gapseq, KBase).
- **Model Integration**: Merging draft models originating from the same MAG to construct draft consensus models.
- **Gap-Filling**: Using tools like **COMMIT** to perform gap-filling of the draft community models [85].

Comparative analyses demonstrate that consensus models encompass larger numbers of reactions and metabolites while reducing dead-end metabolites, thereby enhancing functional capability and providing more comprehensive metabolic network models in community contexts [85].

Experimental Protocols and Methodologies

Protocol 1: Multi-Strain GEM Reconstruction and Analysis

This protocol enables the reconstruction of metabolic models that capture species-level metabolic diversity:

- **Genome Collection and Curation**
  - Collect all available genome sequences for the target species from public databases or sequencing efforts.
  - Assess genome quality using established metrics (completeness, contamination, strain heterogeneity) [39].
  - Cluster genomes at species level using 95% Average Nucleotide Identity (ANI) threshold.
- **Pan-Genome Analysis**
  - Identify core, accessory, and strain-specific genes using tools such as Roary, PanGP, or panX [82].
  - Annotate genes functionally using KEGG, MetaCyc, or ModelSEED databases.
  - Map metabolic functions to gene clusters to identify conserved and variable metabolic capabilities.
- **Multi-Strain GEM Reconstruction**
  - Reconstruct individual strain GEMs using automated tools (CarveMe, gapseq, or KBase).
  - Create a core model containing reactions present in all strains.
  - Develop a pan-model containing the union of all reactions across strains [3].
  - For species-representative modeling, use pan-Draft to generate a single integrated model.
- **Model Validation and Refinement**
  - Validate model predictions against experimental growth data (if available).
  - Compare predicted auxotrophies with known nutritional requirements.
  - Perform gap-filling to resolve metabolic inconsistencies using organism-specific media conditions.

Protocol 2: Community Metabolic Interaction Analysis

This protocol facilitates the prediction of metabolic interactions in microbial communities:

- **Community Model Construction**
  - Select appropriate modeling approach based on research question:
    - **Compartmentalization**: Multiple GEMs combined into a single stoichiometric matrix with distinct compartments per species [85].
    - **Costless Secretion**: Models simulated with dynamically updated medium based on exchange reactions [85].

        - **Mixed-Bag Approach**: All metabolic pathways integrated into a single model with one cytosolic and extracellular compartment [85].
    - Define shared extracellular environment with appropriate nutrient constraints.

- **Interaction Simulation**
    - Implement simulation using constraint-based approaches:
        - Set community objective function (e.g., maximize total biomass, maximize specific metabolite production).
        - Apply mass-balance constraints for each species and shared metabolites.
        - Implement metabolic trade-offs if appropriate (enzyme allocation, thermodynamic constraints).
    - Simulate pairwise or higher-order interactions by comparing growth rates in monoculture vs. co-culture.

- **Interaction Classification**
    - Classify interactions based on growth rate changes in co-culture vs. monoculture:
        - **Mutualism**: Both species show increased growth.
        - **Commensalism**: One benefits, the other unaffected.
        - **Parasitism**: One benefits at the expense of the other.
        - **Competition**: Both show decreased growth.
        - **Neutralism**: No significant effect on either [84].

- **Result Validation**
    - Compare predictions with experimental co-culture data.
    - Validate key metabolite exchanges using targeted metabolomics.
    - Use gene essentiality predictions to design knockout experiments for interaction validation.

The following workflow illustrates the process for analyzing metabolic interactions in microbial communities:

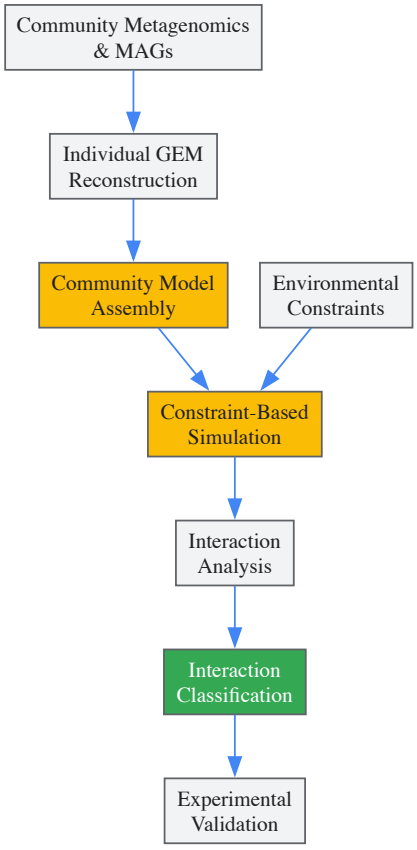

Figure 2: Workflow for analyzing metabolic interactions in microbial communities, from genomic data to experimental validation.

Applications in Drug Development and Live Biotherapeutic Products

The application of multi-species and pan-genome models in pharmaceutical development has created new paradigms for designing Live Biotherapeutic Products (LBPs). These models enable systematic evaluation of candidate strains through in silico screening and characterization:

Table 2: GEM Applications in Live Biotherapeutic Product Development

Application Area	Methodology	Utility in LBP Development	Representative Example
Candidate Screening	Qualitative assessment of metabolite exchange reactions across GEMs	Identify strains with desired metabolic outputs	Selection of Bifidobacterium breve and B. animalis antagonistic to pathogenic E. coli [20]
Safety Evaluation	Prediction of antibiotic resistance, drug interactions, and pathogenic potentials	Identify potential LBP-drug interactions and toxic metabolite production	Prediction of auxotrophic dependencies of antimicrobial resistance genes [20]
Quality Assessment	FBA prediction of growth rates across diverse nutritional conditions	Evaluate strain viability and adaptation to gastrointestinal conditions	Assessment of SCFA production potential in Bifidobacteria strains [20]
Personalized Formulations	Simulation of strain-host-microbiome interactions	Design multi-strain formulations compatible with individual microbiome variations	AGORA2-based analysis of personalized gut microecosystems [20]

Framework for LBP Development

A systematic GEM-guided framework for LBP development encompasses three critical phases:

- **Top-down and Bottom-up In Silico Screening**
  - **Top-down**: Isolate microbes from healthy donor microbiomes and characterize therapeutic functions using GEMs from resources like AGORA2 [20].
  - **Bottom-up**: Begin with predefined therapeutic objectives based on omics analysis and identify candidate strains through in silico screening of AGORA2 GEMs and published models [20].
- **Strain-Specific Quality and Safety Evaluation**
  - Assess metabolic activity, growth potential, and adaptation to gastrointestinal conditions using FBA with enzymatic kinetics [20].
  - Evaluate pH tolerance through incorporation of pH-specific reactions in GEMs [20].
  - Identify potential antibiotic resistance, drug interactions, and pathogenic potentials through simulation of resistance adaptations.
- **Multi-Strain Formulation Design**
  - Predict strain-strain interactions to identify compatible combinations.
  - Simulate community dynamics with resident microbiome to ensure engraftment potential.
  - Optimize strain ratios for maximal therapeutic effect using multi-objective optimization.

Implementation of multi-species and pan-genome metabolic modeling requires specialized computational tools and resources:

Table 3: Essential Resources for Multi-Species and Pan-Genome Metabolic Modeling

Resource Category	Specific Tools/Databases	Primary Function	Application Context
GEM Reconstruction	CarveMe, gapseq, KBase, pan-Draft	Automated generation of metabolic models from genomic data	Draft model construction from individual genomes or MAGs [85] [39]
Pan-Genome Analysis	Roary, PanGP, panX, PGAP	Identification of core and accessory genes across strains	Genetic diversity analysis for determining metabolic capabilities [82]
Community Simulation	COMMIT, MICOM, SMETANA	Constraint-based modeling of multi-species communities	Prediction of metabolic interactions and community dynamics [85]
Metabolic Databases	ModelSEED, KEGG, MetaCyc, BiGG	Biochemical reaction databases with gene-protein-reaction associations	Reaction annotation and network reconstruction [3] [84]
Reference Collections	AGORA2, UHGG, OMD	Curated metabolic models and genome collections for various environments	Reference-based reconstruction and validation [39] [20]

The integration of pan-genome concepts with genome-scale metabolic modeling represents a paradigm shift in how researchers approach microbial community complexity. These integrated frameworks successfully address critical limitations of single-reference approaches by capturing species-

level metabolic diversity and enabling more accurate prediction of community behaviors. The methodologies outlined in this technical guide provide researchers with standardized approaches for reconstructing multi-strain metabolic models, predicting metabolic interactions, and applying these insights to pharmaceutical development.

Future developments in this field will likely focus on enhancing model accuracy through incorporation of regulatory constraints, expanding representation of uncultured species, and developing more sophisticated approaches for simulating community dynamics across spatial and temporal scales. As these methodologies continue to mature, they will play an increasingly vital role in harnessing microbial communities for therapeutic applications, environmental remediation, and industrial biotechnology.

The fields of systems and synthetic biology are increasingly leveraging **high-throughput biological techniques** and **multi-omics data** to explore complex cellular processes [86]. The intersection of these data-rich disciplines with advanced machine learning (ML) strategies has enriched research in an unprecedented manner, particularly in the realm of genome-scale metabolic modeling (GEM) [86]. GEMs are structured knowledge-bases that abstract information on the biochemical transformations within a target organism and, when converted into a mathematical format, facilitate myriad computational biological studies [35].

The integration of ML with GEM represents a significant **methodological advancement** for identifying prognostic biomarkers and predicting complex phenotypes like treatment response in diseases such as cancer [87]. This whitepaper serves as an in-depth technical guide on integrating these two powerful computational frameworks to enhance pattern recognition and predictive accuracy within the context of genome-scale metabolic modeling.

Core Concepts and Rationale

Genome-Scale Metabolic Modeling (GEM)

A genome-scale metabolic reconstruction is a structured, biochemical, genetic, and genomic (BiGG) knowledge-base for a target organism [35]. The reconstruction process is foundational and involves several key stages [35]:

- **Draft Reconstruction:** Creating an initial network from genome annotation.
- **Refinement:** Manually curating and refining the draft model based on organism-specific data.
- **Network Conversion:** Translating the biochemical network into a mathematical model, typically for constraint-based modeling.
- **Network Evaluation:** Debugging and validating the model by comparing its predictions with experimental data.
- **Prospective Use:** Utilizing the validated model for hypothesis generation and testing.

Flux Balance Analysis (FBA) is a core constraint-based method used to predict steady-state reaction fluxes or metabolite production rates at a genome scale, mapping genotypic signatures to phenotypic behavior [86] [87].

Machine Learning in Biology

Machine learning provides a set of algorithms that improve prediction accuracy through experience from processable input data [88]. In the context of biological data analysis, ML approaches are broadly categorized as follows:

- **Supervised Learning:** Used to predict a known target associated with a sample.
  - **Classifiers:** Predict sample classes (e.g., radiation-sensitive vs. radiation-resistant tumors) [87] [88].
  - **Regressors:** Estimate numerical quantities (e.g., pathogenicity risk level) [88].
- **Unsupervised Learning:** Used to explore data without a predefined target.
  - **Clustering Algorithms:** Partition samples based on inherent characteristics (e.g., k-means, hierarchical clustering) [86] [88].
  - **Dimensionality Reduction:** Condenses data for easier interpretation (e.g., Principal Component Analysis-PCA, non-negative matrix factorization-NMF) [86] [88].

The integration of ML is particularly powerful for analyzing **multi-omics data** (genomics, transcriptomics, proteomics, metabolomics), which provides a multi-faceted view of biological systems but is often complex, heterogeneous, and high-dimensional [86] [88].

The Convergence of GEM and ML

GEM and ML are highly complementary. GEMs provide a **knowledge-driven** framework that encapsulates mechanistic biological relationships, while ML offers a **data-driven** approach to detect complex patterns from large datasets [88]. Their integration creates a synergistic loop:

- GEMs can be used to simulate metabolic phenotypes (e.g., flux distributions) that are difficult to measure experimentally, thereby generating an additional "omic" layer (fluxomic data) for ML analysis [87] [88].
- ML algorithms can then analyze these GEM-generated data, combined with other experimental omics data, to identify novel biomarkers, predict clinical outcomes, and uncover hidden biological insights with greater accuracy than using either approach alone [87] [44].

- Insights from ML can, in turn, be used to refine and improve the GEMs themselves, for instance, by helping to curate reaction gaps or predict enzyme functions [86].

This multiview approach merging experimental and knowledge-driven data incorporates key mechanistic information into an otherwise biology-agnostic learning process [88].

Methodological Integration

Integrating ML with GEM involves a multi-step process that transforms raw multi-omics data into actionable biological knowledge and predictive models. The workflow below outlines the key stages, from data acquisition to model deployment.

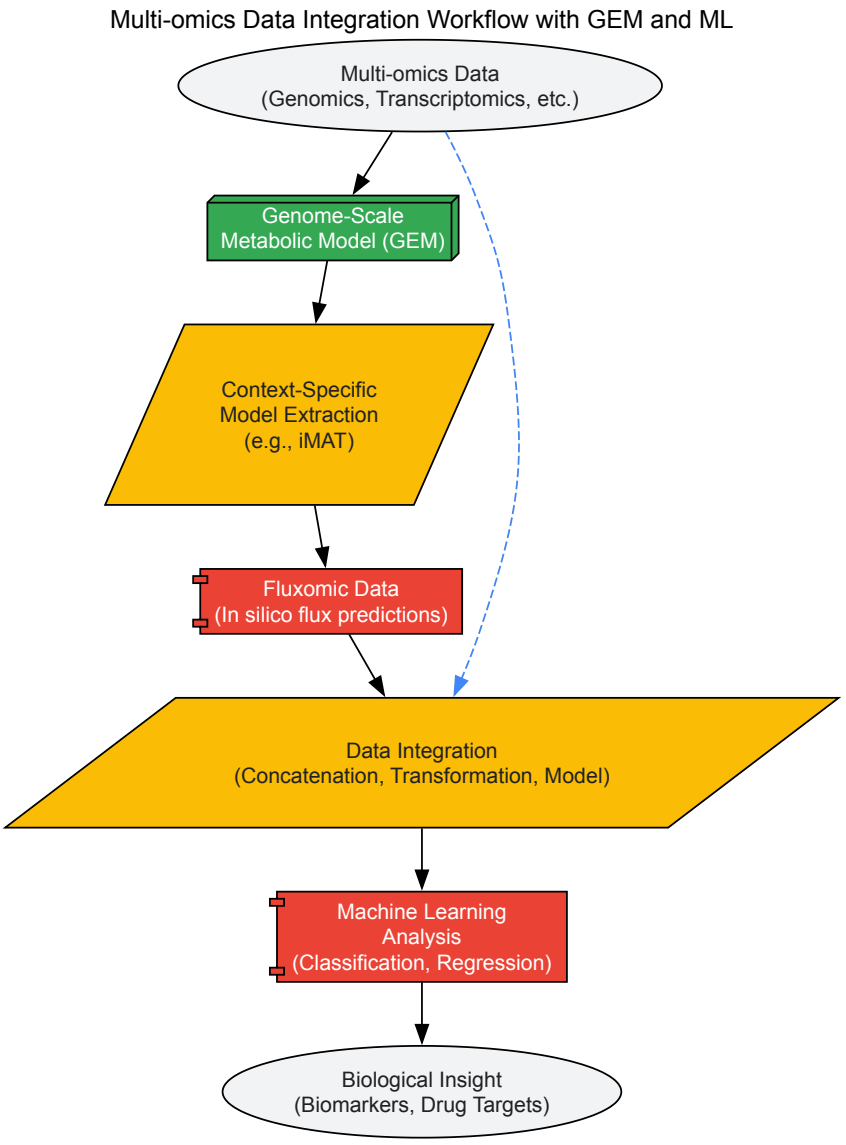

Data Pre-processing and Integration Strategies

The inherent complexity and multi-dimensional nature of omics data necessitate effective pre-processing before integration with GEMs and ML [86]. Key steps include:

- **Normalization:** Techniques like **quantile normalization** and **cyclic loess normalization** standardize data across samples to address differences in sequencing depth or batch effects [86].
- **Dimensionality Reduction:** Methods like **PCA** and linear discriminant analysis help mitigate the "curse of dimensionality," which is common in omics data where the number of variables (genes) far exceeds the number of observations (samples) [86] [88].
- **Clustering for Noise Reduction:** Algorithms like **k-means** and **hierarchical clustering** can identify and remove outlier samples, enhancing the quality of subsequent analyses [86].

Once pre-processed, multiple omics datasets can be integrated using metadimensional methods, which are broadly categorized as follows [88]:

Table 1: Multi-omics Data Integration Strategies for Machine Learning

Integration Type	Description	Process	Advantages	Limitations
Concatenation-Based (Early Integration)	Fuses multiple data types by concatenating data matrices into a single comprehensive matrix [88].	Data sources → Concatenation → Single ML Model	Ease of application; can capture interactions between features from different omics layers.	Differences in scaling, noise, and variance between data types can affect results; may require data reduction.
Transformation-Based (Intermediate Integration)	Converts each dataset into an intermediate form (e.g., a kernel matrix) before integration [88].	Data sources → Individual Transformation → Combined Kernel/Graph → ML Model	Preserves original data properties; can combine virtually any data structure.	Difficulty in detecting interactions across different omic sources.
Model-Based (Late Integration)	Integrates data at the model level, either by combining predictions from multiple models or using multi-view learning algorithms [88].	Data sources → Individual ML Models → Model Integration → Final Prediction	Can handle data heterogeneity effectively; robust to noise in individual data types.	Increased model complexity; may not fully leverage cross-omic correlations.

Generating Metabolic Features from GEMs

A critical step is using GEMs to generate features that encapsulate the metabolic state of a cell or tissue. This often involves creating **context-specific models** from generic GEMs by integrating sample-specific data, such as transcriptomics.

A key protocol for this is the **Integrative Metabolic Analysis Tool (iMAT)** method [44] [88], which uses transcriptomic data to extract condition-specific models. The steps are as follows:

- **Gene-to-Reaction Mapping:** Genes are mapped to their corresponding metabolic reactions based on Gene-Protein-Reaction (GPR) associations defined in the GEM (e.g., the Human1 model for human cells) [44].
- **Reaction Expression Categorization:** Reaction expression levels are calculated from gene expression values and GPR rules. These levels are categorized into three groups: lowly expressed, moderately expressed, and highly expressed. Thresholds are typically set using statistical measures like the mean and standard deviation of the expression data [44].
- **Model Contextualization:** The iMAT algorithm then formulates and solves an optimization problem to find a flux distribution that satisfies the model's stoichiometric constraints while maximizing the activity of highly expressed reactions and minimizing the activity of lowly expressed reactions [44]. This results in a functional, context-specific metabolic network.
- **Fluxomic Data Generation:** The contextualized model can then be used to predict metabolic fluxes or metabolite production rates via FBA. For instance, by systematically creating artificial metabolite sinks in the metabolic network, the production rates of different metabolites can be predicted and used as features for ML classifiers [87].

Machine Learning Analysis of Integrated Data

With integrated multi-omics and fluxomic data, various ML algorithms can be applied. The choice of algorithm depends on the biological question.

- For **classification problems** (e.g., sensitive vs. resistant tumors), **ensemble methods** like **Gradient Boosting Machines (GBM)** and **Random Forest (RF)** are widely used due to their high performance [87] [44]. These models can handle complex, non-linear relationships and provide metrics of feature importance.
- **Feature Interpretation** is crucial for biological discovery. Methods like **SHAP (SHapley Additive exPlanations)** values can be calculated to determine the contribution of individual features (e.g., gene expression or metabolite production) toward the predicted outcome for an individual sample [87].

The following diagram illustrates the logical relationships and iterative cycle between data, models, and biological discovery in a combined GEM-ML analysis.

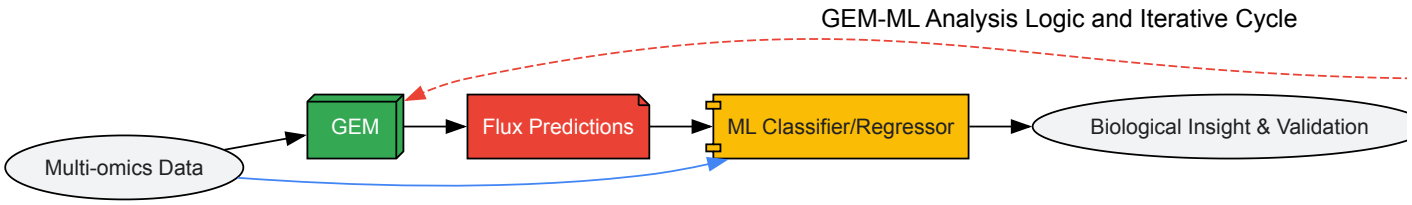

Key Applications and Experimental Protocols

Predicting Radiation Resistance in Cancer

Background: Resistance to ionizing radiation is a major clinical challenge in oncology. While transcriptomic classifiers exist, they often omit metabolomic data, which plays a critical role in radiation response [87].

Objective: To integrate ML and GEM to identify multi-omics biomarkers for radiation resistance and improve the accuracy of radiation response prediction [87].

Experimental Protocol:

- **Data Acquisition:** Obtain multi-omics data (genomic, transcriptomic) from patient cohorts (e.g., 915 tumors from The Cancer Genome Atlas - TCGA) with known radiation response outcomes (716 sensitive, 199 resistant) [87].
- **Generate Personalized FBA Models:**
  - Use a generic human metabolic model (e.g., Recon3D) [87].
  - Integrate patient-specific transcriptomic and mutation data, along with kinetic and thermodynamic parameters, to create personalized FBA models for each tumor [87].
  - Predict genome-scale metabolite production rates for each tumor by evaluating fluxes to artificial metabolite sinks in the network [87].
- **Model Validation:**
  - Validate FBA model predictions by comparing them with experimental metabolite concentrations from cancer cell line panels (e.g., NCI-60, CCLE) and via untargeted metabolomics on matched pairs of radiation-sensitive and -resistant cell lines [87].
- **Machine Learning Classification:**
  - Integrate the FBA-predicted metabolic features with other omics data (genomic, transcriptomic) and clinical metadata.
  - Train an ensemble-based ML classifier (e.g., a Gradient Boosting Machine with Bayesian optimization for hyperparameter tuning) on the integrated dataset to distinguish between radiation-sensitive and -resistant tumors [87].
  - Use SHAP value analysis to interpret the model and identify the most important metabolic and genetic features driving the classification [87].
- **Biomarker Identification and Validation:** The top features identified by the ML model (e.g., metabolites associated with redox and lipid metabolism) are considered candidate biomarkers and should be validated experimentally in cell lines or patient-derived models [87].

Uncovering Metabolic Reprogramming in Lung Cancer

Background: The metabolic role of immune cells, such as mast cells, in the lung cancer microenvironment is poorly understood [44].

Objective: To elucidate the metabolic reprogramming in lung cancer cells and mast cells using GEM and ML to identify metabolic vulnerabilities and potential therapeutic targets [44].

Experimental Protocol:

- **Data Acquisition and Preprocessing:**
  - Obtain paired lung tissue samples (healthy and cancerous) from a public repository like GEO (e.g., GSE18842) [44].
  - Map genes to a human metabolic model (e.g., Human1), resulting in a set of genes with metabolic functions and their expression values [44].
- **Cell Type Deconvolution:**
  - Employ a computational tool like **CIBERSORTx** to impute cell type-specific gene expression patterns (e.g., for mast cells) from the bulk RNA-seq data of the heterogeneous tissue samples [44].
- **Construction of Context-Specific GEMs:**
  - Use the **iMAT method** to build two types of models for each sample: i) lung bulk tissue-specific models and ii) lung-associated mast cell models, based on the deconvoluted expression profiles [44].
- **Machine Learning and Analysis:**
  - Employ a **Random Forest classifier** on features derived from the GEMs (e.g., reaction fluxes, pathway activities) to distinguish between healthy and cancerous states and identify key metabolic signatures [44].
  - Perform advanced analyses like **Metabolic Thermodynamic Sensitivity Analysis (MTSA)** to assess metabolic vulnerabilities across a range of physiological temperatures [44].
- **Key Findings:** The analysis revealed a significant reduction in resting mast cells in cancerous tissues and identified selective upregulation of specific amino acid metabolism (valine, isoleucine, histidine, lysine) in lung cancer cells to support energy demands [44].

Table 2: Key Research Reagent Solutions and Computational Tools

Category	Item/Software	Function and Application
Genome-Scale Metabolic Modeling	**COBRA Toolbox** [35]	A MATLAB suite for constraint-based reconstruction and analysis, used for simulation, debugging, and manual curation of metabolic models.

Category	Item/Software	Function and Application
	Human1 / Recon3D [87] [44]	Curated genome-scale metabolic reconstructions of human metabolism, used as a template for building context-specific models.
	iMAT [44]	An algorithm for integrating transcriptomic data into GEMs to extract context-specific metabolic networks.
Machine Learning	**CIBERSORTx** [44]	A tool for deconvoluting cell-type-specific gene expression from bulk tissue transcriptomic data.
	Gradient Boosting Machine (GBM) [87]	A powerful supervised ML algorithm used for classification and regression tasks, known for high predictive accuracy.
	Random Forest [44]	An ensemble ML method that operates by constructing multiple decision trees, used for classification and feature importance ranking.
Data Resources	**The Cancer Genome Atlas (TCGA)** [87]	A public repository containing genomic, epigenomic, transcriptomic, and clinical data for thousands of patient tumors.
	Gene Expression Omnibus (GEO) [44]	A public functional genomics data repository supporting MIAME-compliant data submissions.
	PRIDE, Metabolomics Workbench [86]	Public repositories for proteomics and metabolomics data, respectively.

The integration of machine learning with genome-scale metabolic modeling represents a powerful paradigm shift in systems biology and personalized medicine. This synergistic approach leverages the strengths of both knowledge-driven mechanistic models and data-driven pattern recognition, enabling researchers to uncover novel metabolic biomarkers, predict complex phenotypic outcomes like drug response with greater accuracy, and generate actionable biological hypotheses. As both multi-omics data availability and computational power continue to grow, this integrated framework is poised to become an indispensable tool for researchers and drug development professionals seeking to decipher the complex metabolic underpinnings of health and disease.

Genome-scale models of metabolism and macromolecular expression (ME models) represent a significant expansion of constraint-based modeling capabilities. Unlike traditional metabolic models (M-models) that focus primarily on reaction fluxes, ME models explicitly compute the transcription and translation machinery requirements necessary to support metabolic flux distributions [89]. The latest *E. coli* ME models account for approximately 80% of the proteome by mass and predict the allocation and limitation of proteome toward cellular functions during optimal growth [89]. This integration enables systems-level computation of proteome allocation coupled to metabolic phenotype, providing a more comprehensive view of cellular physiology.

The development of DynamicME provides a mathematical framework for time-course simulation of cell metabolism and protein expression [89]. This algorithm extends dynamic Flux Balance Analysis (dFBA) principles to ME models, enabling investigation of cellular dynamics under complex and transient environments. DynamicME correctly predicted the substrate utilization hierarchy in mixed carbon substrate media and showed good agreement between predicted and measured time-course expression profiles [89]. ME models involve considerably more parameters than metabolic models, necessitating specialized approaches for parameter sensitivity analysis and model refinement.

Core Mathematical Framework of ME-Models

Growth Maximization for ME-Models

A ME model describes a cell's metabolic and macromolecular state as a vector of n fluxes, $v\in \mathbb{R}^{n}$ (in mmol/grams dry weight/h) that catalyze biochemical reactions among m components (i.e., small molecules and macromolecules). To compute the state that maximizes the growth rate μ (in h^{-1}), one solves the following optimization problem [89]:

$$ \begin{aligned} \max_{\mu, v} \quad & \mu \ \mathrm{subject\ to} \quad & S(\mu) v = 0 \ & l(\mu) \leq v \leq u(\mu), \end{aligned} $$

where $S(\mu)\in \mathbb{R}^{m\times n}$ is the stoichiometric matrix, and $l(\mu)\in \mathbb{R}^{n}$, $u(\mu) \in \mathbb{R}^{n}$ are the lower and upper flux bounds. These three parameters are functions of μ, due to the hyperbolic relation between growth rate and translation rate, macromolecule dilution, and other biological constraints [89]. This problem includes constraints in the form of $S(\mu)v=0$, where for any fixed μ, we obtain a linear program. A global optimum is found efficiently by bisecting on μ or using augmented Lagrangian methods [89].

DynamicME Simulation Procedure

The DynamicME implementation extends dynamic FBA (dFBA) that was developed for metabolic models (M-models). The procedure involves two primary implementations [89]:

- **Without protein inertia constraints**: Assumes protein abundances can be adjusted freely between time steps. Uptake rates are not directly functions of extracellular concentrations; instead, flux bounds are set to zero if substrate is depleted or to a finite value otherwise.
- **With protein inertia constraints**: Accounts for protein abundance at previous time steps, requiring modification of the ME model formulation at each time step.

The dynamic simulation procedure iteratively updates exchange fluxes and growth rates based on substrate availability and performs new ME computations when substrates become depleted or newly available [89]. This procedure continues until the batch time is reached.

Table 1: Key Parameters in DynamicME Simulations

Parameter	Description	Units
(v)	Vector of n metabolic and expression fluxes	mmol/gDW/h
(S(\mu))	Stoichiometric matrix (function of growth rate)	Dimensionless
(l(\mu)), (u(\mu))	Lower and upper flux bounds (function of growth rate)	mmol/gDW/h
(\mu)	Growth rate	h −1
(p_i)	Abundance of protein complex i	mmol/gDW
(k^{\text{eff}}_{ij})	Catalytic rate constant of enzyme i for reaction j	1/h

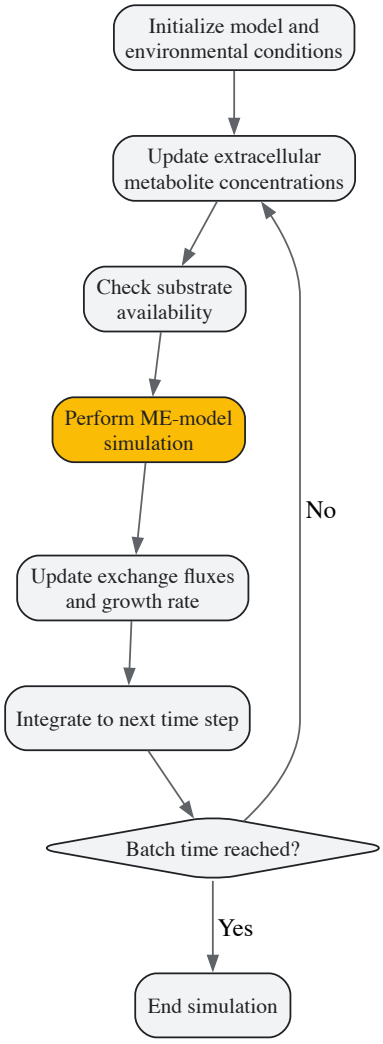

DynamicME Simulation Workflow

Methodologies and Experimental Protocols

DynamicME with Protein Inertia Constraints

The second implementation of DynamicME accounts for protein "inertia" by incorporating protein abundance from previous time steps. At each time step, the following modified optimization problem is solved [89]:

$$ \begin{aligned} \max{\mu, v,p, \delta} \quad & \mu \ \mathrm{s.t.} \quad & S(\mu) v = 0 \ & v^{\text{form}}{i} - \mu p{i} = \delta{i}, \ \forall i \in {Complex} \ & \sum{j\in {CAT}(i)} \frac{v{ij}}{k^{\text{eff}}{ij}} \leq p{i}, \ \forall i \in {Complex} \ & p{i} = p^{0}{i} + \delta_{i} H \end{aligned} $$

This formulation includes constraints on protein complex formation fluxes ((v^{\text{form}}{i})), *enzymatic capacity constraints based on catalytic rate constants ((k^{\text{eff}}{ij})), and a protein inertia constraint where (p^{0}_{i}) represents the protein abundance at the previous time step [89]. The parameter H controls the strength of the inertia constraint.

Parameter Sensitivity Analysis and Model Refinement

ME models involve considerably more parameters than traditional metabolic models. To address parameter uncertainty, DynamicME implements an ensemble modeling approach [89]:

- **Model Ensemble Generation**: Create multiple models with perturbed rate constants
- **Archetypal Analysis**: Identify archetypal time-course metabolite concentration profiles across the ensemble
- **Metaheuristic Optimization**: Calibrate ME model parameters using time-course measurements from (fed-)batch cultures

This approach helps interpret model simulations when many uncertain parameters are present and provides a framework for model refinement using experimental data [89].

Table 2: Essential Research Reagents and Computational Tools for ME-Modeling

Resource	Type	Function/Purpose
COBRAme [89]	Software Package	Python-based for building and developing ME models
solveME [89]	Computational Module	Solves ME-model optimization problems using bisection
qMINOS [89]	Solver Algorithm	128-bit quad-precision LP/NLP solver for ME models
AGORA2 [90]	Model Repository	Curated strain-level GEMs for 7,302 gut microbes
GECKO [91]	Modeling Framework	Constrains metabolic fluxes based on enzyme abundances

Applications and Biological Insights

Proteome Allocation Under Environmental Stresses

ME models have revealed fundamental principles of microbial proteome allocation. Analysis of time-course proteomics from nutrient-stressed cells revealed that proteome allocation is mainly driven by ppGpp-mediated regulation rather than a global growth rate effect [91]. Under various stresses (nutrient, pH, temperature, and osmotic), proteome allocation appears to be mediated through mechanisms distinct from those of unstressed conditions [91].

A recent modeling study showed that the optimal control strategy for *E. coli* to dynamically allocate resources during environmental changes involves an iterative on-off control strategy that resembles the structure of ppGpp-mediated regulation of ribosomal RNA transcription [91]. This suggests that resource allocation under stress conditions follows principles distinct from growth rate optimization in constant environments.

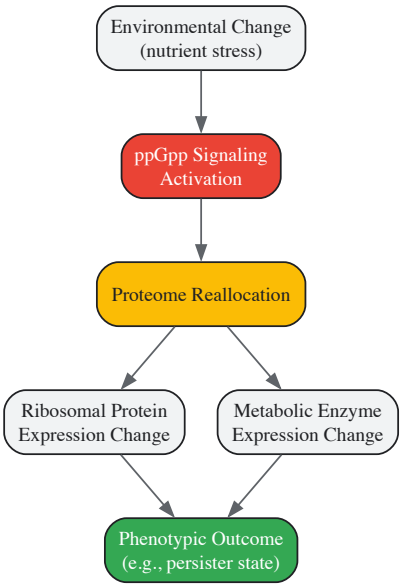

Proteome Allocation Regulation

Applications in Biomedical Research and Therapeutic Development

ME models show significant promise in antimicrobial pharmacology and therapeutic development. The integration of genome-scale metabolic modeling with host-pathogen-drug interactions provides a systems-level perspective that challenges the traditional "one drug, one target" approach [23]. These models help elucidate mechanisms of drug action, resistance pathways, and off-target effects.

In the development of live biotherapeutic products (LBPs), ME models enable characterization of candidate strains and their metabolic interactions with the host microbiome at a systems level [90]. For example, *E. coli* ME-models have successfully predicted lipid composition, periplasmic protein stability, and membrane protein function in response to pH shifts [90]. More recently, these models have described proteome allocation and flux distributions under temperature and oxidative stresses [90], providing valuable insights for designing robust therapeutic strains.

Future Perspectives and Challenges

While ME models and dynamic simulation approaches have significantly advanced systems biology capabilities, several challenges remain. ME models face technical challenges related to ill-conditioning that are distinct from dynamic multi-scale models [91]. The integration of ME models with high-throughput omics technologies and machine learning shows promise for refining predictions of biological behavior and optimizing interventional strategies [23].

Future directions include the expansion of ME modeling to more complex biological systems, including host-pathogen interactions and personalized medicine applications [23]. As these models continue to develop, they hold potential for revolutionizing our understanding of cellular resource allocation and its implications for health and disease.

Table 3: Comparison of Model Types and Capabilities

Model Type	Key Features	Biological Processes Captured	Typical Applications
M-Models	Metabolism-only, Flux Balance Analysis (FBA)	Metabolic reaction networks, nutrient uptake	Metabolic engineering, growth prediction
ME-Models	Integrated metabolism and macromolecular expression	Transcription, translation, metabolic networks	Proteome allocation, resource management
DynamicME	Time-course simulation of ME-models	Dynamic adaptation, protein inertia effects	Diauxic growth, transient response analysis
Structurally Dynamic Models (SDM)	Parameters vary to capture structural changes	Ecosystem adaptation, species composition	Environmental impact studies, ecology

In the field of genome-scale metabolic modeling, **quality control** represents a fundamental challenge that directly impacts the predictive power and biological relevance of computational simulations. Genome-scale metabolic models (GEMs) are mathematical representations of cellular metabolism that computationally describe **gene-protein-reaction associations** for an organism's entire metabolic genes [2]. These models have become

indispensable tools with applications ranging from identifying novel drug targets in pathogens to engineering microbial metabolism for biotechnology [2] [92]. The reconstruction of high-quality GEMs depends on accurate and standardized **annotation data** derived from genome sequencing and experimental studies [2].

However, the process of GEM development is fraught with challenges related to data quality and consistency. As noted in recent literature, "Even GSMMs that were extensively manually curated and formally published can contain numerous and varied errors, which limit their practical applicability" [92]. These errors can manifest as incorrect **stoichiometric coefficients**, inaccurate gene-protein-reaction associations, duplicate reactions, thermodynamically infeasible reaction loops, and reactions incapable of sustaining steady-state fluxes [92]. The **standardization of annotations** across different databases and the systematic resolution of **database discrepancies** therefore represent critical steps in the model development pipeline, particularly for applications in drug development where predictive accuracy is paramount.

Understanding Annotation Discrepancies and Error Propagation

Annotation discrepancies in metabolic models originate from multiple sources throughout the model reconstruction process. A primary challenge lies in the **integration of heterogeneous data** from various databases that often employ different naming conventions, classification systems, and quality standards [2]. These inconsistencies propagate through the modeling pipeline, resulting in several common error types that compromise model integrity and predictive capability.

- **Gene-Protein-Reaction (GPR) Association Errors**: Inaccurate mappings between genes and their corresponding metabolic functions represent a fundamental category of annotation errors. These often arise from automated annotation transfers without proper experimental validation, leading to incorrect enzyme function assignments that distort the model's metabolic capabilities [2].
- **Stoichiometric Inconsistencies**: Discrepancies in reaction stoichiometry occur when the same metabolic reaction is represented with different coefficients across data sources. These errors directly impact flux balance analysis predictions by altering mass balance constraints and thermodynamic feasibility [92].
- **Database Identifier Conflicts**: The use of different metabolite and reaction identifiers across source databases (e.g., KEGG, MetaCyc, BiGG) creates reconciliation challenges during model construction [2]. This frequently results in **duplicate metabolites or reactions** that appear as distinct entities within the same model [92].
- **Topological Gaps**: Missing reactions or pathways create discontinuities in metabolic networks, resulting in **dead-end metabolites** that can only be produced or consumed but not both, rendering them incapable of sustaining steady-state fluxes [93] [92]. These gaps often stem from incomplete knowledge or species-specific pathway variations not captured in generalized databases.
- **Thermodynamic Infeasibilities**: Reactions configured with incorrect directionality constraints or participating in **energy-generating cycles** violate thermodynamic principles and enable predictions of impossible metabolic behaviors [92].

Impact on Model Predictions and Applications

The propagation of annotation errors has tangible consequences for model utility across various applications. In **drug target identification**, inaccurate essential gene predictions can lead to failed experimental validations when targeting non-essential metabolic pathways [2]. For **metabolic engineering**, incorrect yield predictions for bio-production strains result from gaps or errors in pathway representations [2]. In **clinical applications**, such as live biotherapeutic products development, annotation quality directly affects the ability to predict strain functionality and host-microbiome interactions [20].

Recent studies emphasize that "erroneous or missing reactions, scattered throughout densely interconnected networks, are a limiting factor" in GEM applications [92]. The interconnected nature of metabolic networks means that localized annotation errors can propagate to affect system-wide predictions, making quality control not merely a data curation exercise but a fundamental requirement for model reliability.

Standardization Frameworks and Annotation Protocols

Data Standardization and Harmonization Methods

The establishment of consistent annotation standards across metabolic models requires systematic approaches to data harmonization. Community-developed **standardized formats** such as the Systems Biology Markup Language (SBML) provide a foundation for consistent model representation and exchange [94]. Beyond file formats, effective standardization requires protocols for reconciling discrepancies across source databases and establishing authoritative references for biochemical entities.

The implementation of **centralized metabolite databases** with unique, persistent identifiers helps resolve naming conflicts across sources. Regular **cross-database mapping** exercises identify inconsistencies between KEGG, MetaCyc, ChEBI, and other biochemical databases, enabling the development of unified reference sets [2]. For reaction representations, the use of **consensus reaction equations** derived from multiple authoritative sources establishes standardized stoichiometries and directionality assignments.

The development of **organism-specific pathway templates** addresses the challenge of transferring annotations across species. By defining core pathway structures that can be customized with species-specific enzymatic capabilities, these templates maintain consistency while accommodating biological diversity [20] [2]. This approach is particularly valuable for modeling less-studied organisms where automatic annotation transfers from model organisms may introduce errors.

Community Standards and Quality Metrics

The adoption of community-wide standards has significantly advanced quality control in metabolic modeling. Initiatives such as the **MEMOTE framework** provide standardized test suites for evaluating model quality, offering metrics for annotation completeness, stoichiometric consistency, and metabolic functionality . These standardized assessments enable quantitative comparisons across models and tracking of quality improvements over time.

The establishment of **reference models** for key organisms (e.g., E. coli, S. cerevisiae, human) creates benchmarks for quality standards [2]. These extensively curated models serve as templates for developing new models and provide reference points for annotation practices. Community-driven **consensus networks**, such as the Yeast consensus metabolic network, reconcile discrepancies between independently developed models through collaborative curation efforts [2].

For specific application domains, **domain-specific extensions** to general standards address unique requirements. In drug development contexts, specialized annotations for **drug metabolism pathways** and **target engagement metrics** enhance model relevance for pharmaceutical applications [20]. The integration of **regulatory requirements** into annotation standards ensures models meet the evidentiary standards necessary for therapeutic development.

Methodologies for Error Detection and Resolution

Computational Frameworks for Systematic Error Detection

Advanced computational frameworks have been developed to systematically identify and classify errors in genome-scale metabolic models. The **Metabolic Accuracy Check and Analysis Workflow (MACAW)** represents a recent methodological advancement that provides a suite of algorithms for detecting errors at the pathway level rather than individual reactions [92]. This approach recognizes that errors often manifest as inconsistencies within connected metabolic pathways rather than isolated components.

MACAW implements four complementary tests that target distinct error categories:

- The **dead-end test** identifies metabolites that can only be produced or consumed but not both, highlighting gaps in network connectivity [92].
- The **dilution test** detects metabolites that can only be recycled intercellularly without net production or uptake pathways, addressing cofactor metabolism errors [92].
- The **duplicate test** flags groups of identical or near-identical reactions that likely represent duplicates introduced during model construction [92].
- The **loop test** identifies thermodynamically infeasible cycles of reactions capable of sustaining arbitrarily large fluxes [92].

This multi-test approach enables comprehensive error detection by examining different aspects of network functionality and thermodynamic plausibility. The pathway-level perspective helps prioritize curation efforts by highlighting errors that impact interconnected reaction sets rather than isolated components.

Gap Filling and Network Completion Algorithms

The process of resolving network gaps represents a critical step in quality control, with several algorithmic approaches developed for this purpose. **Constraint-based gap filling methods** use optimization techniques to identify minimal reaction sets that restore metabolic functionality when added to an incomplete network [93]. These approaches typically formulate the gap filling problem as a mixed integer linear programming task that minimizes the number of added reactions while satisfying metabolic objectives.

GAUGE represents a novel gap filling approach that utilizes gene expression data together with flux coupling analysis to identify missing reactions [93]. This method identifies discrepancies between theoretical flux coupling relationships and experimental gene co-expression patterns, using these inconsistencies to guide the addition of missing reactions. The integration of **transcriptomic data** provides biological context for gap resolution, helping prioritize reactions with experimental support [93].

Other gap filling methodologies employ different data types and optimization strategies:

- **SMILEY** uses growth phenotype data on different nutrient sources to identify inconsistencies between model predictions and experimental results [93].
- **GrowMatch** leverages gene essentiality data to detect gaps by comparing predicted and observed essential genes [93].

- **FastGapFill** and similar approaches resolve topological gaps by minimizing the number of added reactions needed to eliminate dead-end metabolites [93].

Table 1: Comparison of Gap Filling Algorithms and Their Data Requirements

Method Name	Type of Data Used	Optimization Algorithm	Primary Application
GAUGE [93]	Gene expression data	Mixed Integer Linear Programming	Identifying missing reactions based on gene co-expression
SMILEY [93]	Growth phenotype data	Mixed Integer Linear Programming	Resolving growth capability inconsistencies
GrowMatch [93]	Gene essentiality data	Mixed Integer Linear Programming	Correcting gene essentiality predictions
FastGapFill [93]	Topological flaws	Linear Programming/MILP	Eliminating dead-end metabolites
OMNI [93]	Fluxome data	Mixed Integer Linear Programming	Reconciling measured and predicted fluxes

Workflow for Comprehensive Quality Control

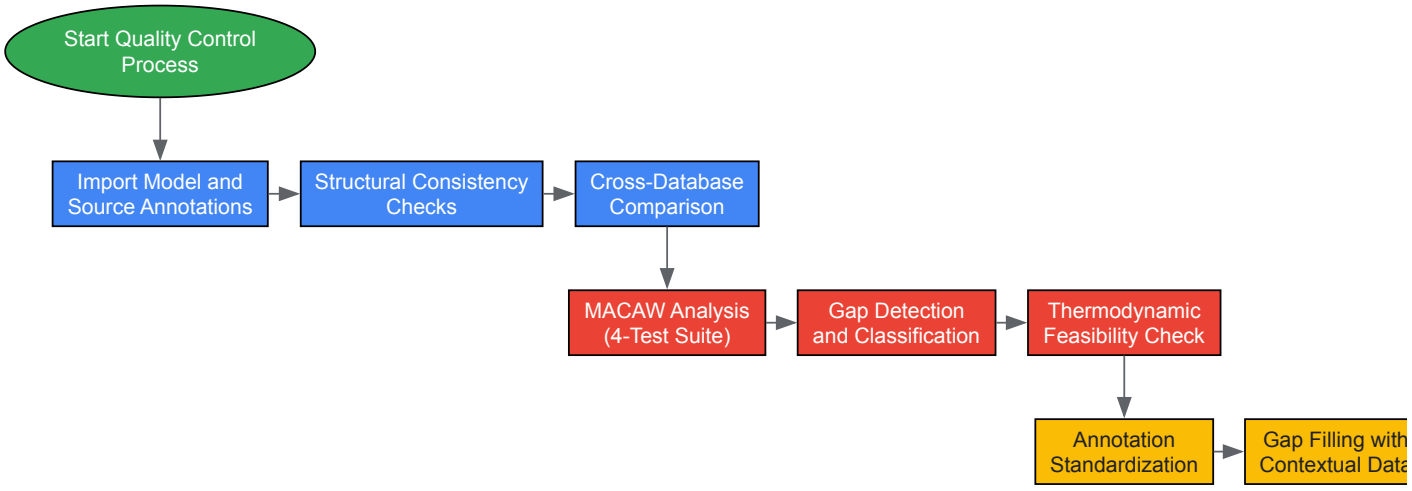

Diagram 1: Comprehensive Quality Control Workflow for Metabolic Models. This workflow integrates multiple error detection and resolution methodologies in a systematic pipeline.

Experimental Protocols for Quality Assurance

Protocol 1: Implementation of MACAW Error Detection Suite

The MACAW (Metabolic Accuracy Check and Analysis Workflow) methodology provides a systematic approach for identifying pathway-level errors in genome-scale metabolic models. This protocol outlines the implementation steps for comprehensive error detection.

Materials and Reagents

- Metabolic model in SBML format
- Computational environment with MATLAB or Python
- MACAW software suite
- Stoichiometric matrix analysis tools
- Metabolic network visualization software

Procedure

- **Model Import and Preprocessing**: Import the target metabolic model in SBML format into the analysis environment. Verify successful import by checking reaction and metabolite counts against source documentation.
- **Dead-End Metabolite Analysis**: Execute the dead-end test to identify metabolites that function as network terminators. These metabolites can only be produced or consumed but not both, indicating gaps in pathway connectivity.
- **Metabolite Dilution Assessment**: Perform the dilution test to detect metabolites that lack net production pathways. This test identifies cofactors and other metabolites that can be interconverted but not synthesized de novo or imported from the environment.
- **Duplicate Reaction Detection**: Run the duplicate test to identify groups of reactions with identical or highly similar stoichiometries. These duplicates often result from database integration errors or inconsistent naming conventions.
- **Thermodynamic Loop Identification**: Execute the loop test to detect sets of reactions that can form thermodynamically infeasible cycles. These loops can sustain arbitrary flux levels without substrate input, violating energy conservation principles.
- **Pathway-Level Error Mapping**: Aggregate identified errors into connected pathway subsets rather than treating them as isolated issues. This pathway-level visualization prioritizes curation efforts toward functionally related reaction sets.
- **Error Report Generation**: Compile comprehensive error reports with specific reaction identifiers, metabolite involvement, and pathway context to guide subsequent curation efforts.

Validation and Quality Metrics

- Percentage reduction in dead-end metabolites
- Elimination of thermodynamically infeasible loops
- Resolution of duplicate reaction sets
- Preservation of core metabolic functionality during error correction

Protocol 2: Transcriptomics-Guided Gap Filling with GAUGE

The GAUGE methodology leverages gene expression data to identify and resolve gaps in metabolic networks through flux coupling analysis. This protocol details the implementation of this approach for context-specific model refinement.

Materials and Reagents

- Draft metabolic model with GPR associations
- Gene expression dataset (RNA-seq or microarray)
- Flux coupling analysis software
- Universal reaction database (e.g., KEGG, MetaCyc)
- Mixed integer linear programming solver

Procedure

- **Flux Coupling Analysis**: Calculate flux coupling relations between all reaction pairs in the model. Identify fully coupled reactions whose fluxes are proportional under all conditions.
- **Gene Co-Expression Correlation**: Compute correlation coefficients for gene expression patterns across multiple conditions. Focus on genes encoding enzymes catalyzing flux-coupled reactions.
- **Inconsistency Identification**: Flag pairs of fully coupled reactions with uncorrelated gene expression patterns as potential network gaps. These inconsistencies suggest missing reactions that decouple the flux relationship.
- **Universal Reaction Screening**: Screen a universal reaction database (e.g., KEGG with 9,587 reactions) for candidates that could resolve the identified inconsistencies when added to the model.
- **Mixed Integer Linear Programming Optimization**: Formulate and solve an optimization problem that minimizes the discrepancy between flux coupling and gene co-expression by adding a minimal set of reactions from the universal database.
- **Functional Validation**: Verify that added reactions restore expected flux coupling relationships without introducing new topological or thermodynamic errors.
- **Contextual Refinement**: Validate added reactions against organism-specific literature and experimental data to ensure biological relevance.

Validation and Quality Metrics

- Increased concordance between flux coupling predictions and gene co-expression patterns

- Restoration of metabolic functionality in previously blocked pathways
- Maintenance of mass and charge balance in the extended model
- Improved prediction accuracy for gene essentiality and nutrient utilization

Table 2: Research Reagent Solutions for Metabolic Model Quality Control

Reagent/Resource	Function in Quality Control	Example Sources/Platforms
SBML Models [94]	Standardized format for model exchange and validation	BiGG Models, ModelSEED, BioModels
MEMOTE Test Suite	Automated quality assessment of model components	GitHub repository, Python package
MACAW Algorithm Suite [92]	Detection of pathway-level errors in metabolic networks	MATLAB/Python implementation
KEGG Reaction Database [93]	Universal reaction set for gap filling and comparison	KEGG LIGAND database
AGORA2 Resource [20]	Reference models of human gut microbes	Virtual Metabolic Human database
BiGG Models Database [2]	Curated metabolic reconstructions for comparison	bigg.ucsd.edu
COBRA Toolbox [2]	Constraint-based reconstruction and analysis	MATLAB/Python implementation
ModelSEED [2]	Automated model reconstruction and gap filling	Web service, GitHub repository

Case Studies and Validation Frameworks

Error Correction in Human-GEM Using MACAW Methodology

The application of systematic quality control approaches has demonstrated significant improvements in model accuracy and predictive performance. Recent work with Human-GEM, a comprehensive reconstruction of human metabolism, illustrates the tangible benefits of rigorous quality control protocols.

Implementation of the MACAW methodology on Human-GEM identified previously undetected errors in **cofactor metabolism** pathways, particularly affecting **lipoic acid biosynthesis** [92]. The dilution test revealed that certain cofactors could only be recycled intercellularly without net production pathways, highlighting gaps in biosynthetic or import capabilities. Through systematic investigation of these flagged issues, researchers identified and corrected hundreds of erroneous reactions in the extensively curated model [92].

Following error correction, the refined Human-GEM demonstrated improved predictive accuracy for **gene essentiality experiments** in the lipoic acid biosynthesis pathway [92]. This enhancement directly impacts the model's utility for drug target identification, as accurate essential gene predictions are critical for prioritizing therapeutic targets in metabolic diseases and cancer. The case study demonstrates how systematic quality control translates to improved performance in biologically relevant applications.

Multi-Strain Modeling for Therapeutic Development

Quality-controlled metabolic models have enabled advanced applications in therapeutic development, particularly in the emerging field of live biotherapeutic products (LBPs). The creation of consistent, high-quality models for multiple microbial strains provides the foundation for understanding strain-specific metabolic capabilities and interactions.

The AGORA2 resource, which contains curated strain-level GEMs for 7,302 gut microbes, demonstrates the power of standardized modeling approaches [20]. This resource enables **in silico screening** of potential LBP candidates by simulating their metabolic interactions with resident microbes and host cells [20]. The quality control procedures applied during AGORA2 development ensured consistent annotations and functionality across all models, enabling reliable comparative analyses.

In one application, researchers used quality-controlled GEMs to identify **Bifidobacterium breve** and **Bifidobacterium animalis** as promising LBP candidates for colitis alleviation based on their predicted antagonistic interactions with pathogenic Escherichia coli [20]. This systematic approach to strain selection, grounded in quality-controlled models, demonstrates how annotation standardization and error resolution directly support therapeutic development pipelines.

The standardization of annotations and resolution of database discrepancies represent foundational elements in the development of predictive, reliable genome-scale metabolic models. As the field advances, several emerging trends promise to further enhance quality control methodologies.

The integration of **machine learning approaches** with traditional constraint-based methods offers potential for automated error detection and correction [3]. These approaches can leverage patterns in high-quality curated models to identify anomalies in new reconstructions, accelerating the quality control process. Additionally, the development of **context-specific model construction** methods that incorporate omics data directly into the reconstruction process may reduce annotation errors by grounding models in experimental measurements [2].

The expansion of **multi-strain and community modeling** initiatives necessitates new quality control frameworks for comparing and integrating models across diverse organisms [20]. Standardized annotation practices across these resources will enable more accurate prediction of metabolic interactions in complex microbial communities, with significant implications for understanding human health and disease.

As metabolic modeling continues to find applications in drug development and personalized medicine, the implementation of rigorous quality control procedures for standardizing annotations and resolving database discrepancies will remain essential for translating computational predictions into biological insights and therapeutic advances.

Model Validation, Benchmarking, and Cross-Study Applications

Within the broader context of genome-scale metabolic modeling (GEM) research, a critical phase involves rigorously testing model predictions against empirical data. Phenotypic Microarrays (PMs) emerge as a powerful high-throughput technology for this validation, enabling researchers to measure thousands of cellular phenotypes—such as the metabolism of different carbon, nitrogen, and phosphorus sources, or responses to chemical stresses—in a single experiment [95] [96]. The convergence of *in silico* predictions from GEMs and *in vitro* phenotypic profiling creates a robust framework for assessing model quality, refining network reconstructions, and ultimately enhancing the predictive power of systems biology. This guide details the methodologies for integrating these two powerful approaches, providing a technical roadmap for researchers and drug development professionals.

Background and Core Concepts

Genome-Scale Metabolic Models (GEMs)

GEMs are knowledge bases that mathematically represent the network of metabolic reactions within an organism, as derived from its genomic sequence [97]. The core of a GEM is a **stoichiometric matrix** that details the stoichiometry of each modeled reaction, coupled with **Gene-Protein-Reaction (GPR)** associations linking genes to metabolic functions [98]. The primary analysis technique, **Flux Balance Analysis (FBA)**, uses linear programming to predict flux distributions (reaction rates) through this network by optimizing an objective function, typically biomass production, subject to mass-balance constraints [98]. GEMs have been successfully employed to predict gene essentiality, simulate growth in defined media, and identify potential drug targets [99] [97].

Phenotype Microarray (PM) Technology

Phenotype Microarray technology is designed for the high-throughput, simultaneous testing of a large number of cellular phenotypes [95]. The technology utilizes pre-configured 96-well microplates where each well tests a different phenotypic condition.

The core mechanism relies on using a **tetrazolium dye** to colorimetrically detect cellular respiration [95] [96]. When cells respire, they reduce the dye, leading to an irreversible purple color formation. The intensity of this color, measured kinetically over time (typically 24-48 hours), quantifies the metabolic response. This assay is highly sensitive and can report on phenotypes even in the absence of cell growth [95]. Automated instruments, such as the **OmniLog** or **Odin** systems, are used to incubate the plates and continuously monitor the color development, recording quantitative and kinetic data for subsequent bioinformatic analysis [95] [96].

Table: Common Phenotype Microarray Plate Types and Their Applications

Plate Name	Primary Phenotypes Measured	Application in GEM Validation
PM 1-2	Carbon Source Utilization	Validate predictions of growth on specific carbon sources.
PM 3	Nitrogen Source Utilization	Test accuracy of nitrogen metabolism in the model.
PM 4	Phosphorus & Sulfur Utilization	Assess phosphate and sulfate metabolism pathways.
PM 5	Nutrient Stimulation (Biosynthetic Pathways)	Identify auxotrophies and biosynthetic capabilities.
PM 9-10	Osmotic & pH Stress Response	Evaluate model predictions of environmental stress tolerance.
PM 11-20	Chemical Sensitivity Assays	Probe for drug interactions and off-target metabolic effects.

Integrated Workflow for GEM Validation

The validation of GEM predictions against PM data is a multi-stage process, encompassing computational prediction, experimental profiling, and sophisticated data comparison. The following diagram illustrates the integrated workflow.

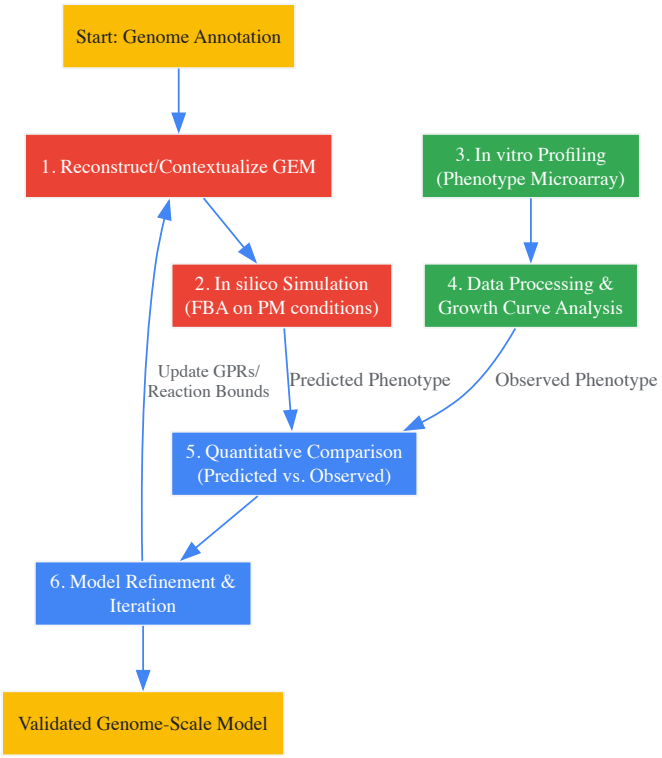

Stage 1:In SilicoPrediction of Phenotypes from GEMs

The first stage involves using the GEM to generate quantitative predictions for the same conditions tested in the PMs.

Methodology:

- **Model Contextualization:** Begin with a high-quality, consistent GEM. For specific applications, such as modeling a disease state like Glioblastoma, the generic model can be contextualized using transcriptomics data (e.g., from The Cancer Genome Atlas) to create a cell-line or condition-specific model [97]. Tools like `rFASTCORMICS` can be used for this purpose.
- **Simulation Setup:** For each well in the PM plates (e.g., a specific carbon source in PM1), define the *in silico* growth medium in the model. This involves setting the lower bound of the exchange reaction for the specific substrate to a non-zero value (e.g., -10 mmol/gDW/h) while closing all other relevant carbon, nitrogen, or sulfur source exchange reactions to reflect the minimal medium condition.
- **Flux Balance Analysis:** Perform FBA with the objective of maximizing biomass production. The resulting growth rate (the flux through the biomass reaction) is the model's quantitative prediction for that condition.
- **Data Export:** Systematically run simulations for all conditions present in the PM plates and export the predicted growth rates into a structured table for comparison.

Stage 2: Experimental Profiling with Phenotype Microarrays

The parallel experimental stage involves generating high-quality phenotypic data.

Protocol:

- **Strain Preparation:** Grow the bacterial or cell strain of interest under standard conditions. Prepare a standardized cell suspension as per Biolog's protocols [96] [100].
- **Plate Inoculation:** Pipette the cell suspension into the wells of the desired Phenotype MicroArray plates (e.g., PM1-PM10).
- **Kinetic Measurement:** Load the plates into an automated incubator/reader (e.g., OmniLog or Odin). The instrument will maintain a constant temperature and kinetically measure the color development (tetrazolium dye reduction) in each well over a defined period, typically 24-48 hours [95]. The Odin platform can simultaneously measure both metabolic respiration (via the dye) and optical density (OD) for a more comprehensive view of growth and metabolism [96].
- **Data Extraction:** The instrument software records the kinetic data for each well, resulting in a time-series dataset of signal intensity (a proxy for metabolic activity) for every condition on the plate.

Stage 3: Data Processing and Comparative Analysis

The raw kinetic data from PMs requires processing before it can be compared to GEM predictions.

Analysis Pipeline [100]:

- **Grouping (Active/Non-Active):** The first step is to categorize each well's metabolic profile as "active" or "non-active." This can be achieved using an Expectation-Maximization (EM) algorithm that fits a mixture of a logistic growth curve (for active profiles) and a linear model (for non-active profiles). This step is crucial for binarizing the data.
- **Normalization:** To correct for systematic variations between plates (e.g., due to cell suspension density or plate quality), a normalization step is applied. Advanced methods normalize "active" and "non-active" wells separately to avoid introducing bias [100].
- **Growth Rate Calculation:** From the processed kinetic data, a quantitative value must be derived. For active wells, the **Area Under the Curve (AUC)** of the metabolic signal or the **maximum slope** of the logistic curve can be calculated. For a more direct comparison with FBA-predicted growth rates, the **doubling time** can be calculated from the OD measurements (if available) and converted to a growth rate ($\mu = \ln(2)/\text{doubling time}$) [99].
- **Quantitative Comparison:** Finally, the processed experimental data is compared to the *in silico* predictions. This can be visualized using scatter plots (predicted vs. observed growth rates) and assessed using statistical metrics like correlation coefficients, accuracy, sensitivity, and specificity. A study on *Corynebacterium striatum* demonstrated that such a comparison can show significant overlap between *in vitro* and *in silico* data, validating the models [99].

The Scientist's Toolkit: Essential Reagents and Materials

Table: Key Research Reagent Solutions for GEM-PM Validation

Item	Function/Description	Example/Supplier
Phenotype MicroArray Plates	Pre-configured 96-well plates testing different nutrient and stress conditions.	Biolog PM1-PM20 Series [96]
Tetrazolium Dye	Colorimetric reporter dye; reduced by cellular respiration to form a purple color.	Tetrazolium Violet (included in PM kits) [95]
Automated Incubator/Reader	Instrument for kinetic measurement of color development and/or optical density in PM plates.	Biolog OmniLog or Odin System [95] [96]
Genome-Scale Model (GEM)	Computational representation of an organism's metabolism for *in silico* prediction.	AGORA2 (for gut microbes) [20] or Human-GEM [97]
COBRA Toolbox	MATLAB-based software suite for constraint-based modeling and simulation with GEMs.	Heirendt et al., 2019 [99]
opm R Package	R package dedicated to the management, visualization, and statistical analysis of PM data.	Vaas et al., 2012 [100]

The integration of genome-scale metabolic modeling with Phenotype Microarray experimentation creates a powerful, iterative cycle for model validation and refinement. The systematic workflow outlined here—from generating *in silico* predictions and *in vitro* phenotypic profiles to their rigorous statistical comparison—provides a robust framework for advancing systems biology research. This approach not only increases confidence in model predictions but also helps identify gaps in metabolic network annotations, ultimately leading to more accurate and reliable models. As these models become more sophisticated, their application in drug discovery, metabolic engineering, and understanding human disease will continue to grow in scope and impact [20] [97].

Gene essentiality is not a binary or static property but is highly dependent on the genetic and environmental context [101]. Accurately identifying essential genes is critical, as it can reveal fundamental biological processes and nominate potential drug targets, with the notable example of PARP inhibitors for BRCA-mutant cancers demonstrating the successful clinical application of synthetic lethality [102]. Genome-scale metabolic models (GEMs) provide a computational framework to predict gene essentiality by simulating the metabolic network of an organism. This technical guide provides an in-depth framework for benchmarking computational predictions of gene essentiality, derived from GEMs, against experimental results, with a focus on protocols and analyses relevant for researchers and drug development professionals.

Background and Key Concepts

Defining Gene Essentiality

In experimental terms, a gene is considered essential if its perturbation (e.g., knockout or knockdown) results in a significant loss of cellular fitness or viability [101]. Computationally, within a GEM, a gene is often predicted to be essential if its deletion from the model prevents the simulation of biomass production, indicating the cell cannot grow [103] [104].

Genome-Scale Metabolic Models (GEMs)

GEMs are mathematical representations of an organism's metabolism. They contain information on:

- **Reactions:** The biochemical transformations within the cell.
- **Metabolites:** The compounds that participate in these reactions.
- **Genes:** Associated with the reactions they encode via gene-protein-reaction (GPR) rules. These models enable the use of constraint-based modeling techniques, such as Flux Balance Analysis (FBA), to predict metabolic capabilities, including gene essentiality [103] [104].

The Benchmarking Imperative

The core of this guide addresses the critical need to benchmark diverse computational methods. Studies have shown that the performance of predictive algorithms can vary significantly across different biological contexts and datasets [102] [105]. A systematic benchmarking effort is, therefore, indispensable for identifying robust methods and establishing best practices for the field.

A successful benchmarking study requires high-quality, context-specific data for both computational predictions and experimental validation.

Database and resources providing experimentally tested essential and non-essential genes are crucial as ground truth for benchmarking.

Table 1: Key Resources for Experimental Gene Essentiality Data

Resource Name	Description	Key Features	Applicability
Online GEne Essentiality (OGEE) v3 [101]	A database collecting essentiality data for 91 species and 581 human cell lines.	Integrates data from CRISPR-Cas9 and RNAi screens; includes factors influencing essentiality (e.g., mutation, expression).	Primary resource for obtaining curated experimental essentiality data across multiple contexts.
Synthetic Lethality Knowledge Base (SLKB) [102]	Consolidates data from multiple combinatorial CRISPR double knock-out (CDKO) experiments.	Contains synthetic lethal interactions scored by various methods.	Useful for benchmarking predictions of genetic interactions, not just single-gene essentiality.
CDKO Screen Datasets [102]	Primary datasets from published studies (e.g., Dede, CHyMErA, Parrish).	Provide raw or processed fitness data for gene pairs.	Can be used as a source of experimental interaction data for method validation.

Computational Prediction Methods

Various statistical and machine learning methods have been developed to infer gene essentiality and genetic interactions from experimental data. Their performance is not consistent, making method selection a key consideration.

Table 2: Selected Computational Methods for Genetic Interaction Scoring

Method Name	Description	Key Features	Implementation
zdLFC [102]	Genetic interaction is calculated as expected double mutant fitness (DMF) minus observed DMF, with z-transformation.	Simple approach; `zdLFC ≤ -3` indicates a synthetic lethal (SL) hit.	Code provided as Python notebooks.
Gemini [102]	Models expected log fold change (LFC) using guide-specific effects and a combination effect.	Two variants: "Strong" (high synergy) and "Sensitive" (modest synergy). Available R package.	R package with comprehensive user guide.
Orthrus [102]	Uses an additive linear model for expected LFC, comparing it to the observed LFC for each guide orientation.	Can be configured to account for or ignore guide orientation in paired screens.	R package with comprehensive user guide.
GGRN [105]	A supervised machine learning framework to forecast gene expression after perturbation.	Can use various regression methods and network structures; predicts downstream expression changes.	Part of the PEREGGRN benchmarking platform.

A Protocol for Benchmarking Essentiality Predictions

This section outlines a detailed workflow for benchmarking computational predictions against experimental data.

The following diagram illustrates the key stages of the benchmarking protocol, from data preparation to performance evaluation.

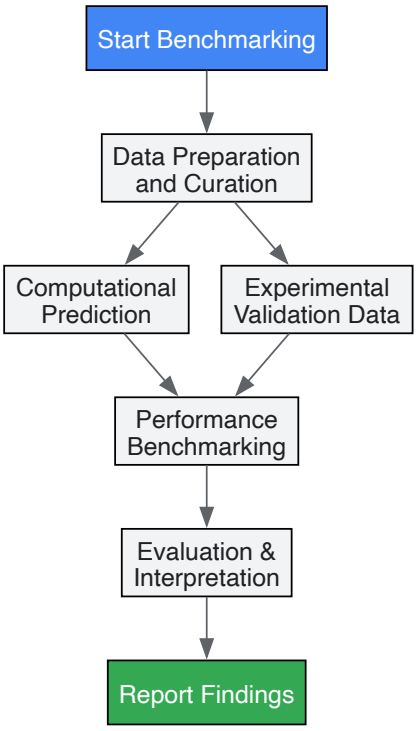

Step 1: Data Preparation and Curation

- **Define the Biological Context:** Specify the organism, cell line, and environmental conditions (e.g., growth media) for the benchmark. Essentiality is context-dependent, so the experimental and computational data must align.
- **Obtain Experimental Data:** Acquire a gold-standard set of essential and non-essential genes from a resource like OGEE [101] or from a primary, high-quality CRISPR screen. It is critical that the dataset includes both positive (essential) and negative (non-essential) controls.
- **Reconstruct or Select a GEM:** Use a genome-scale metabolic model that corresponds to the chosen biological context. For example, the AraRoot model was developed specifically for studying *Arabidopsis thaliana* root metabolism [103]. The model should be able to simulate growth (biomass production) under the defined conditions.

Step 2: Generating Computational Predictions

- **Simulate Gene Deletions:** For each gene in the GEM, simulate a knockout in silico. This is typically done by constraining the flux through all reactions associated with that gene to zero.
- **Run Flux Balance Analysis (FBA):** For each simulation, use FBA to calculate the maximal biomass production rate. The underlying mathematical formulation is a linear programming (LP) problem that maximizes an objective function (e.g., biomass) subject to constraints representing the metabolic network [104].
- **Classify Essentiality:** A gene is typically predicted as essential if the simulated growth rate (biomass flux) after its knockout falls below a predefined threshold (e.g., less than 10% of the wild-type growth rate).

Step 3: Benchmarking and Performance Assessment

- **Data Splitting:** To rigorously evaluate the prediction of *novel* essential genes, a non-standard data split is recommended. The set of known perturbations should be split such that no perturbation condition is present in both the training and test sets [105]. This assesses the model's generalizability to unseen perturbations.
- **Calculate Performance Metrics:** Compare the computational predictions against the experimental gold standard by constructing a confusion matrix and calculating standard metrics:
  - **Accuracy:** (TP+TN)/(TP+TN+FP+FN)
  - **Precision:** TP/(TP+FP)
  - **Recall (Sensitivity):** TP/(TP+FN)
  - **F1-Score:** 2 * (Precision * Recall)/(Precision + Recall)
  - **Area Under the Receiver Operating Characteristic Curve (AUROC):** Measures the ability to distinguish between essential and non-essential genes across all classification thresholds [102].
  - **Area Under the Precision-Recall Curve (AUPR):** Particularly informative when the classes are imbalanced (e.g., few essential genes among many non-essential ones) [102].
- **Compare Against Baselines:** Compare the performance of your GEM predictions against simple baseline predictors, such as the mean or median effect observed in the training data [105]. It is common for complex methods to fail to outperform these simple baselines.

Table 3: Essential Research Reagents and Solutions for Gene Essentiality Analysis

Reagent/Resource	Function	Application in Benchmarking
CRISPR-Cas9/CDKO Libraries	Enable high-throughput gene knockout and synthetic lethal screens.	Generating primary experimental data on gene fitness and genetic interactions [102].
Genome-Scale Metabolic Model (GEM)	Computational representation of metabolism for in silico simulation.	Predicting gene essentiality via Flux Balance Analysis (FBA) [103] [104].
Flux Balance Analysis (FBA)	Constraint-based optimization technique to predict metabolic fluxes.	Simulating growth under gene knockout conditions to determine essentiality [104].
Gapfilling Algorithms	Identify a minimal set of reactions to add to a model to enable growth.	Correcting draft GEMs to ensure they can produce biomass on a specified medium, a prerequisite for essentiality prediction [104].
Benchmarking Software (e.g., PEREGGRN)	Provides a standardized platform for neutral evaluation of methods.	Ensuring fair, reproducible, and configurable comparisons of different prediction algorithms [105].
Gene Essentiality Databases (e.g., OGEE)	Curated repositories of known essential and non-essential genes.	Serving as the gold-standard ground truth for benchmarking predictions [101].

Critical Considerations in Benchmarking

Methodological Challenges

- **Data Heterogeneity:** Variations in sgRNA library design, read count normalization, and replicate handling make it difficult to apply statistical methods consistently across different studies [102].
- **Choice of Metric:** There is no consensus on the optimal metric for evaluation. Metrics like MSE, MAE, and Spearman correlation measure different aspects of performance. The choice of metric can lead to substantially different conclusions about which method is best, and the optimal metric often depends on the specific biological question [105].
- **Context Specificity:** A method that performs well in one cell type or for one type of perturbation (e.g., transcription factor overexpression) may perform poorly in another context [105]. Benchmarking should therefore be performed across a diverse panel of datasets.

Interpreting Results

- **True vs. Apparent Performance:** When benchmarking the prediction of perturbation outcomes, it is crucial to omit the directly targeted gene from the evaluation. Predicting that a knocked-down gene will have lower expression is trivial and does not reflect the model's biological insight [105]. The true challenge lies in predicting the downstream, indirect effects.
- **Beyond Single-Gene Essentiality:** The field is moving towards understanding genetic interactions, such as synthetic lethality. Benchmarking these interactions requires specialized scoring methods (e.g., Gemini, zdLFC) and datasets from combinatorial CRISPR screens [102].
- **The Role of Gapfilling:** GEMs are often "gapfilled" to ensure they can produce biomass. This process can introduce reactions not directly supported by genomic annotations, which may influence essentiality predictions. Gapfilling should be performed with care, ideally using a minimal media condition to force the model to biosynthesize a wide range of metabolites [104].

Benchmarking computational predictions of gene essentiality against robust experimental data is a complex but essential process for validating and improving GEMs and predictive algorithms. By following a structured protocol that involves careful data curation, the use of standardized benchmarking platforms, and a critical interpretation of performance metrics, researchers can generate reliable, context-specific insights. This rigorous approach is foundational for advancing the use of genome-scale modeling in both basic research and drug development, ultimately helping to translate computational predictions into tangible biological discoveries and therapeutic strategies.

Genome-scale metabolic models (GEMs) represent comprehensive mathematical reconstructions of an organism's metabolic network, enabling computational prediction of systems-level metabolic functions from genomic sequences [106]. In recent years, the exponential increase in available genome sequences has revealed **significant genomic diversity** among strains within the same species, driving the development of multi-strain GEMs that define the metabolic properties of a species beyond single-strain analyses [106]. These multi-strain models provide **mechanistic insights** into phenotypic variation by extending pan-genome analyses toward sequence-based evaluation of a species' metabolic capabilities [106].

The fundamental value of multi-strain comparisons lies in their ability to identify **conserved metabolic traits** common across a species while simultaneously revealing **strain-specific adaptations** that may correlate with environmental niche specialization, pathogenicity, or industrial performance [106]. Unlike single-strain models that provide a static view of metabolism, multi-strain GEMs capture the **metabolic plasticity** of a species, enabling researchers to investigate the range of evolutionary outcomes and phenotypic potentials across different genetic backgrounds [106].

This approach has proven particularly valuable for studying bacterial species with extensive pan-genomes, where strain-specific metabolic differences have been linked to diverse lifestyles and host interactions [106].

Computational Frameworks and Methodologies

Core Workflow for Multi-Strain GEM Reconstruction

The generation of multi-strain GEMs extends the original protocol for single-strain reconstruction through four major stages that efficiently leverage existing knowledge from a reference model [106]. This systematic approach enables scalable and partly automated model generation for multiple strains.

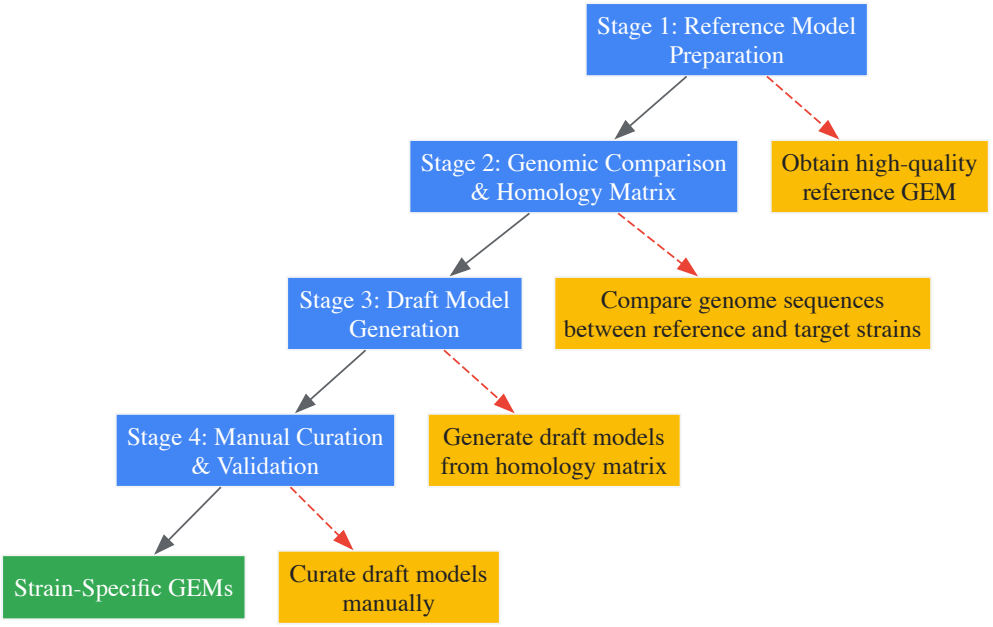

Figure 1: The four-stage workflow for constructing multi-strain genome-scale metabolic models from a reference reconstruction

Stage 1: Reference Model Preparation involves obtaining or generating a high-quality genome-scale metabolic reconstruction for a reference strain, typically available in SBML or JSON formats from repositories like BiGG, BioModels, or MetaNetX [106]. The **critical evaluation** of this reference model's quality is essential before proceeding to multi-strain extensions. For organisms without existing reconstructions, developing a reference model *de novo* using established protocols represents a prerequisite that may require six months to a year of careful curation [106].

Stage 2: Genomic Comparison and Homology Matrix Generation entails systematic comparison of genome sequences between the reference strain and target strains. This process generates a homology matrix that maps gene content between strains, identifying both conserved metabolic genes and strain-specific genetic variations [106]. Modern implementations of this stage can be partly automated using bioinformatics pipelines and Jupyter notebooks as referenced in the supplementary tutorial for the protocol [106].

Stage 3: Draft Model Generation transforms the homology matrix into strain-specific draft models by mapping the reference metabolic network onto each target strain's genome. This process automatically removes reactions associated with genes absent in the target strain while maintaining the core metabolic network structure conserved across strains [106]. The scalability of this approach enables rapid generation of dozens to hundreds of strain-specific models from a single curated reference.

Stage 4: Manual Curation and Validation represents the most critical and time-intensive stage, where automated draft models undergo expert refinement to ensure biological accuracy. This process includes gap-filling to restore metabolic functionality, validation of gene-protein-reaction associations, and integration of experimental data to confirm model predictions [106]. The resulting strain-specific models can then feed directly into comparative analyses or serve as starting points for further refinement.

Alternative Computational Approaches

While the above protocol represents one established methodology, several alternative frameworks exist for multi-strain metabolic model reconstruction, each with distinct advantages and limitations:

CarveMe employs a top-down approach that begins with a universal metabolic model and uses mixed integer linear programming to carve out strain-specific models based on genomic evidence [106]. This method efficiently produces functional models but may lack specificity in biomass equations and fine-grained metabolic capabilities for certain applications [106].

KBase (Kit-Based Analysis System) provides an integrated platform that executes proteome comparisons to infer reaction conservation across strains [106]. While user-friendly and well-integrated with other analysis tools, KBase implementations are restricted to its specific interface and offer limited customizability for specialized research needs [106].

Pan-genome Graph Approaches represent an emerging methodology that uses graph-based genome representations to capture genetic variation across strains, providing a more comprehensive view of species diversity [107]. These approaches reduce reference bias inherent in linear reference genomes and better accommodate complex structural variants, including inversions, duplications, and rearrangements [107].

Multi-Omics Data Integration

Advanced multi-strain analyses increasingly incorporate multi-omics datasets to constrain and validate metabolic models, creating more biologically accurate representations of strain-specific metabolic capabilities:

Constraint-Based Reconstruction and Analysis (COBRA) methods integrate transcriptomic, proteomic, and metabolomic data to place additional constraints on metabolic fluxes [108]. For example, transcriptomic data can block flux through reactions where essential enzymes show no expression, while proteomic data enables more accurate allocation of cellular resources in ME-models (Metabolism and Expression models) [108].

Metabolic Thermodynamic Sensitivity Analysis (MTSA represents a novel approach that assesses metabolic vulnerabilities across physiological temperatures, recently applied to identify temperature-dependent metabolic impairments in cancerous mast cells [44]. This method exemplifies how multi-strain comparisons can reveal environment-specific metabolic adaptations.

Fluxomic Integration through 13C metabolic flux analysis provides direct experimental validation of intracellular reaction rates, though this approach is typically restricted to central carbon metabolism due to technical limitations [108]. When available, fluxomic data offers the most direct constraint for refining strain-specific metabolic model predictions.

Key Analytical Techniques for Comparative Analysis

Pan-Genome Scale Metabolic Modeling

The conceptual foundation of multi-strain comparisons rests on pan-genome analysis, which partitions a species' total gene repertoire into core genes (shared by all strains) and accessory genes (present in some strains) [107]. When mapped to metabolic networks, this classification enables systematic identification of conserved metabolic modules versus strain-specific capabilities.

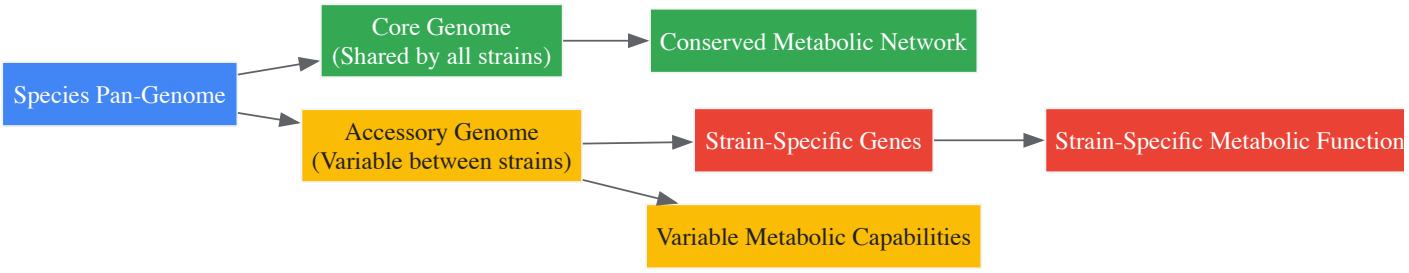

Figure 2: Relationship between pan-genome structure and metabolic capabilities across bacterial strains

Essentiality Analysis and Vulnerability Identification

Comparative flux balance analysis across strain-specific models enables systematic identification of **essential metabolic functions** that remain critical regardless of genetic background versus **context-dependent essentiality** that emerges in specific strains. This approach can reveal potential narrow-spectrum antimicrobial targets that exploit strain-specific metabolic vulnerabilities while minimizing collateral damage to commensal microbiota [106].

Recent applications in lung cancer research demonstrate how metabolic essentiality analysis can identify tissue-specific vulnerabilities. A 2025 study combining genome-scale metabolic modeling with machine learning revealed that lung cancer cells selectively upregulate valine, isoleucine, histidine, and lysine metabolism in the aminoacyl-tRNA pathway to support elevated energy demands [44]. Such findings highlight how multi-strain comparisons can pinpoint precise metabolic adaptations in disease states.

Network Topology and Functional Module Analysis

Strain-specific metabolic models enable comparative network analysis to identify conserved topological features and variable network modules. This approach can reveal **evolutionary constraints** on metabolic network architecture while highlighting **adaptive innovations** in specific lineages. Methods for network comparison include reaction essentiality profiling, pathway enrichment analysis, and metabolic subsystem variation quantification.

Reaction Presence-Absence Profiling creates binary vectors for each strain indicating the presence or absence of metabolic reactions, enabling clustering of strains based on metabolic capabilities rather than genetic similarity alone [106]. This approach has successfully classified strains according to nutrient niche specialization, serovar differentiation, and pathogenicity [106].

Functional Module Analysis groups related reactions into functional units to identify conserved metabolic modules versus variable subsystems. Recent research on deep-sea hydrothermal archaea and bacteria revealed that protein evolution occurs not at the level of individual enzymes but through coordinated changes in metabolic modules, with specific conserved modules (including glycolysis segments, purine/pyrimidine biosynthesis, and essential amino acid metabolism) tracing back to archaeal-bacterial common ancestors [109].

Applications and Case Studies

Microbial Ecology and Environmental Adaptation

Multi-strain metabolic comparisons have revealed how environmental factors shape metabolic network evolution. A comprehensive 2025 study of golden snub-nosed monkeys under different conservation strategies demonstrated how managed environments (captivity and food provisioning) significantly alter gut microbial communities and their metabolic outputs compared to wild populations [110]. Captive monkeys exhibited **enriched antibiotic resistance genes**, **distinct microbiota-metabolite covariation patterns**, and **altered amino acid metabolism**, highlighting how environmental pressures drive metabolic reprogramming in microbial communities [110].

Table 1: Comparative Analysis of Gut Microbial Metabolomes Across Conservation Strategies in Golden Snub-Nosed Monkeys

Metabolic Parameter	Wild Population	Food Provisioned	Captive Population	Functional Significance
Microbial Gene Catalog Size	Baseline reference	Larger than wild	Largest among groups	Increased genetic potential in managed environments
Antibiotic Resistance Genes	Baseline	Moderately increased	Significantly enriched	Potential health risk in captivity
Amino Acid Metabolism	Wild-type pattern	Moderate alterations	Dramatic reprogramming	Altered nutrient utilization
Microbial Diversity (Alpha)	Baseline	Highest	Reduced vs. provisioned	Dietary simplification effects
Network Stability	High	Moderate	Reduced	Ecosystem fragility in captivity

Host-Microbe Metabolic Interactions

Multi-strain analyses have proven particularly valuable for understanding metabolic interactions between hosts and their associated microbiota. A landmark study mapping the T cell repertoire to a complex gut bacterial community revealed that many intestinal T cells recognize multiple bacterial strains, with TCR-clonotype-to-strain relationships following a one-to-many pattern [111]. This discovery highlights how hosts develop **cross-reactive immune recognition** of conserved microbial metabolites, potentially shaping strain-specific metabolic adaptations within the gut environment.

Furthermore, research on host genetic regulation of human gut microbial structural variation identified a specific example of host-microbe co-metabolism, where *Faecalibacterium prausnitzii* possesses a genomic region encoding N-acetylgalactosamine (GalNAc) utilization genes that correlate with host ABO blood group status [111]. This finding demonstrates how **host genetic variation** can select for strain-specific metabolic capabilities within the gut microbiome, creating personalized metabolic landscapes.

Biomedical and Therapeutic Applications

The pharmaceutical industry has increasingly adopted multi-strain metabolic modeling to identify novel drug targets and understand mechanisms of pathogenicity. A 2025 study on lung cancer employed genome-scale metabolic modeling and machine learning to distinguish between healthy and cancerous states based on metabolic signatures with high accuracy [44]. This approach revealed that mast cells in the tumor microenvironment exhibit **enhanced histamine transport** and **increased glutamine consumption**, indicating a metabolic shift toward immunosuppressive activity [44].

Table 2: Metabolic Reprogramming in Lung Cancer Microenvironment Identified Through Multi-Strain Modeling

Metabolic Feature	Healthy State	Cancerous State	Therapeutic Implications
Resting Mast Cells	Normal distribution	Significantly reduced	Potential for mast cell-targeted therapies

Metabolic Feature	Healthy State	Cancerous State	Therapeutic Implications
Aminoacyl-tRNA Metabolism	Baseline activity	Valine, isoleucine, histidine, lysine upregulated	Targeted inhibition of specific amino acid pathways
Histamine Transport	Baseline	Enhanced	Antihistamine therapeutic strategies
Glutamine Consumption	Normal levels	Increased in mast cells	Targeting glutamine metabolism for immunomodulation
Biomass Production in Mast Cells	Normal across temperatures	Impaired (36-40°C)	Temperature-dependent vulnerability

Experimental Design and Technical Considerations

Research Reagent Solutions for Multi-Strain Metabolic Studies

Table 3: Essential Research Reagents and Computational Tools for Multi-Strain Metabolic Analyses

Reagent/Tool	Specific Function	Application Context
SBML-formatted GEMs	Standardized model exchange	Portable metabolic models across software platforms
Jupyter Notebook Tutorials	Workflow automation	Streamlining homology comparisons and draft model generation
BiGG Database	Curated biochemical knowledge	Reference reaction database for model reconstruction
CarveMe Pipeline	Automated model reconstruction	Top-down generation of strain-specific models from genomes
CIBERSORTx	Cell type deconvolution	Estimating cell-specific metabolism from bulk tissue data
VG Toolkit	Pan-genome graph construction	Handling structural variants in comparative genomics
iMAT Algorithm	Context-specific model reconstruction	Integrating transcriptomic data into metabolic models
AlphaFold2	Protein structure prediction	Inferring metabolic capabilities from structural similarity

Methodological Validation and Quality Assessment

Robust multi-strain comparisons require rigorous validation at multiple stages to ensure biological relevance and predictive accuracy:

Genetic Basis Verification confirms that reaction presence/absence patterns correlate with actual genomic content through PCR verification or comparative genomics. This validation is particularly important for automated draft models before they are used for biological inference [106].

Phenotypic Prediction Accuracy assesses how well models predict experimentally measured growth capabilities, nutrient utilization patterns, and metabolic byproduct secretion. Discrepancies between predictions and experiments often reveal knowledge gaps or incorrect gene-protein-reaction associations requiring manual curation [106].

Cross-validation with Orthogonal Data integrates transcriptomic, proteomic, and metabolomic measurements to verify that predicted metabolic states align with experimental observations. For example, a multi-omic study of golden snub-nosed monkeys combined metagenomic and metabolomic profiling to validate inferred functional changes in gut microbial communities [110].

Scalability and Computational Resource Considerations

As the number of strains increases, computational and manual curation demands grow non-linearly. Strategic considerations include:

Tiered Curation Approaches that apply intensive manual curation to representative strains from key phylogenetic clusters while using automated methods for remaining strains. This balanced approach maintains quality while maximizing throughput [106].

Cloud Computing Integration enables scalable computation for resource-intensive processes like pan-genome graph construction, which can require significant memory and processing power for large strain collections [107].

Database Integration with structured knowledge bases like MetaNetX and BiGG Models facilitates consistent annotation across multiple strains and enables efficient updating as new biochemical knowledge emerges [106].

Future Directions and Concluding Remarks

The field of multi-strain metabolic modeling continues to evolve with several promising frontiers. **Integration with machine learning** approaches shows particular promise, as demonstrated by a random forest classifier that accurately distinguished between healthy and cancerous states based on metabolic signatures [44]. **Single-cell metabolic modeling** represents another emerging frontier that could extend multi-strain analyses to account for cellular heterogeneity within populations. **Dynamic multi-strain modeling** approaches that incorporate temporal fluctuations and ecological interactions will provide more realistic representations of microbial communities in their natural environments.

As these methodologies mature, multi-strain comparisons will increasingly inform therapeutic development, industrial biotechnology, and fundamental understanding of metabolic evolution. The continued refinement of protocols like the four-stage workflow for multi-strain GEM reconstruction ensures that researchers have standardized, reproducible methods for uncovering conserved and unique metabolic traits across biological systems [106]. Through these approaches, metabolic modeling continues to transition from single-reference frameworks to comprehensive, species-level understanding of metabolic diversity.

Tuberculosis, caused by *Mycobacterium tuberculosis* (Mtb), remains a leading cause of death worldwide from a single infectious agent. The remarkable metabolic plasticity of Mtb enables it to persist within hostile host environments, tolerate immune pressure, and resist antibiotic killing [112]. Understanding this metabolic flexibility is crucial for developing novel therapeutic strategies. Genome-scale metabolic models (GSMNs) provide powerful computational frameworks to study Mtb metabolism at a systems level, enabling the identification of essential metabolic functions that represent vulnerable targets for drug development [113] [114].

This case study examines how constraint-based metabolic modeling approaches have revealed critical vulnerabilities in Mtb metabolism, focusing on the methodologies, key findings, and experimental validations that underscore the potential of metabolic targeting for anti-tuberculosis drug discovery.

Genome-Scale Metabolic Modeling of Mtb

Fundamentals of Constraint-Based Modeling

Genome-scale metabolic models are structured knowledge bases that mathematically represent the biochemical reaction network of an organism. Constraint-based reconstruction and analysis (COBRA) methods utilize these models to simulate metabolic behavior under specific conditions [113]. The core principle involves defining constraints that restrict the possible metabolic behaviors of the system, including:

- **Stoichiometric constraints**: Based on mass conservation principles
- **Enzyme capacity constraints**: Limiting reaction fluxes
- **Thermodynamic constraints**: Defining reaction directionality

Flux Balance Analysis (FBA), the most widely used constraint-based method, computes steady-state reaction fluxes by optimizing an objective function, typically biomass production representing cellular growth [113] [114].

Development and Evolution of Mtb GSMNs

Since the first GSMNs for Mtb were published in 2007, multiple iterations have been developed with expanding scope and accuracy [115]. A systematic evaluation of eight Mtb-H37Rv GSMNs identified sMtb2018 and iEK1011 as the best-performing models, leading to refined versions (sMtb2.0 and iEK1011_2.0) for community use [115].

Table 1: Key Genome-Scale Metabolic Models for M. tuberculosis

Model Name	Reactions	Metabolites	Genes	Notable Features	Reference
GSMN-TB	849	739	726	First web-based GSMN for Mtb	[114]
iNJ661	939	829	661	Early comprehensive model	[115]
iOSDD890	890	-	890	Manual curation based on genome re-annotation	[115]
iEK1011	1,011	938	1,011	Consolidated model using BiGG database nomenclature	[115]
sMtb2018	-	-	-	Optimized for modeling intracellular metabolism	[115]

These models have been instrumental in predicting gene essentiality, simulating growth on different carbon sources, and identifying potential drug targets [115] [114].

Methodological Approaches for Identifying Metabolic Vulnerabilities

Condition-Specific Biomass Formulation

A critical challenge in modeling Mtb metabolism during infection is the limited knowledge of the in-host environment. Rienksma et al. developed a systematic method to create condition-specific biomass reactions representing the "metabolic objective" of Mtb during infection and growth on defined media [113]. This approach:

- Integrates transcript abundance data from RNA sequencing
- Is virtually free of pre-set assumptions on nutrient uptake rates
- Represents the bacterial metabolic state in hard-to-access environments
- Enables accurate prediction of nutrient uptake rates

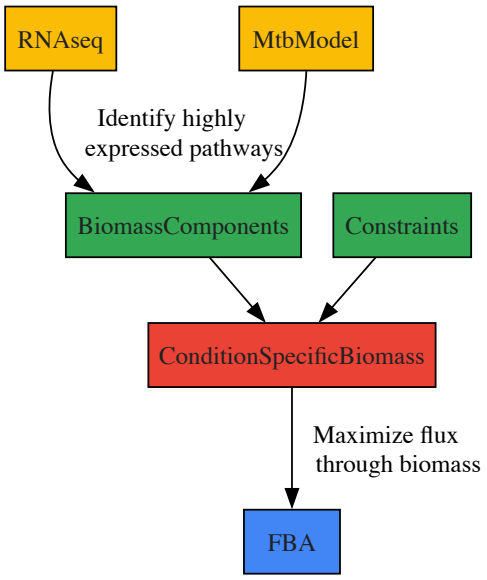

Figure 1: Workflow for constructing condition-specific biomass reactions for Mtb using transcriptomic data

Integrating Regulatory and Metabolic Networks

The PRIME (Phenotype of Regulatory influences Integrated with Metabolism and Environment) model represents a significant advancement by incorporating environment-dependent combinatorial regulation of metabolic genes [116]. This approach:

- Leverages an Environment and Gene Regulatory Influence Network (EGRIN) inferred from 664 Mtb transcriptomes across 77 conditions
- Calculates quantitative influence of transcription factors on metabolic genes
- Accounts for combinatorial regulation by multiple transcription factors
- Predicts environment-specific consequences of regulatory perturbations

The PRIME framework demonstrated superior performance in predicting conditional vulnerabilities compared to previous methods like rFBA, PROM, and IDREAM [116].

Experimental Validation with Transposon Sequencing

Block et al. developed a novel approach using transposon sequencing (Tn-seq) with defined Tn mutant pools to identify metabolic pathways essential for Mtb during mouse infection [117]. Key methodological aspects:

- Utilized MtbYM rich medium to isolate Tn mutants in genes essential in standard Middlebrook medium
- Screened mutant pools in mouse infection models via Tn-seq
- Identified conditionally essential pathways through statistical analysis of mutant fitness
- Validated findings through individual mutant testing and complementation

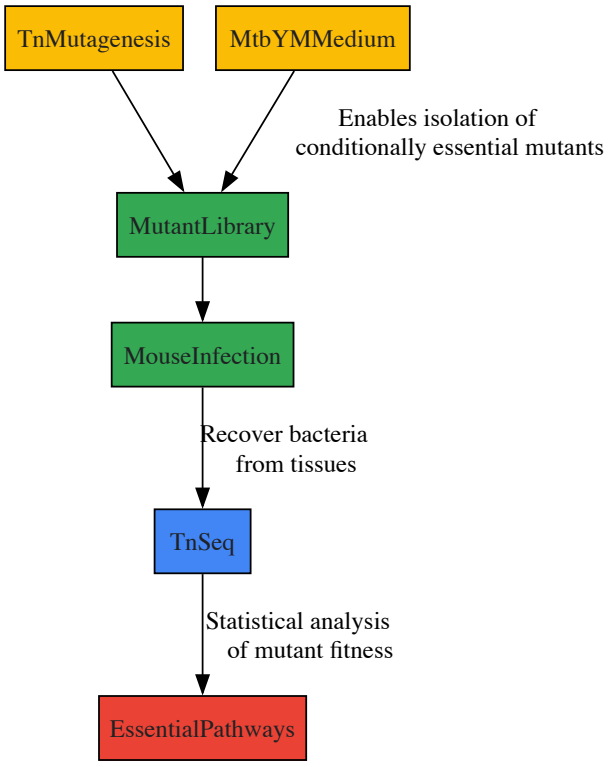

Figure 2: Transposon sequencing workflow to identify Mtb metabolic pathways essential during infection

Key Metabolic Vulnerabilities Identified Through Modeling

Central Carbon Metabolism

GSMN simulations have revealed the critical importance of gluconeogenesis for Mtb during infection. Experimental validation demonstrated that phosphoenolpyruvate carboxykinase (PEPCK) is essential for both acute and chronic infections in mice [118]. This finding is significant because:

- Mtb primarily utilizes fatty acids as carbon sources during infection
- Gluconeogenesis is required for converting fatty acid-derived metabolites into glucose precursors
- PEPCK represents a potential drug target for both actively replicating and dormant bacilli

Table 2: Experimentally Validated Metabolic Vulnerabilities in M. tuberculosis

Metabolic Pathway	Key Enzyme/Gene	Function	Validation Method	Essentiality During Infection	Reference
Gluconeogenesis	PEPCK	Conversion of oxaloacetate to phosphoenolpyruvate	Gene silencing in mice	Essential for acute and chronic infection	[118]
Phe biosynthesis	pheA	Phenylalanine synthesis	Tn-seq in mouse model	Essential for survival in host	[117]
Purine/thiamine biosynthesis	purF	Purine and thiamine synthesis	Tn-seq in mouse model	Essential for survival in host	[117]
Glyoxylate shunt	ICL (isocitrate lyase)	Bypass of decarboxylation steps in TCA	Gene deletion mutants	Essential for intracellular growth	[114]

Amino Acid and Cofactor Biosynthesis

Tn-seq analysis of conditionally essential mutants revealed that Mtb requires multiple biosynthesis pathways during infection that are dispensable in rich media [117]. Particularly vulnerable pathways include:

- **Phenylalanine biosynthesis**: Mutants in *pheA* showed severe attenuation in mice
- **De novo purine and thiamine biosynthesis**: *purF* mutants failed to establish infection
- **Other amino acid pathways**: Arg, Trp, Met, and Pro biosynthesis are also required in host environments

These findings contrast with NAD biosynthesis, where Mtb can utilize salvage pathways despite the essentiality of de novo synthesis in vitro [117] [112].

The Scientist's Toolkit: Research Reagent Solutions

Table 3: Essential Research Reagents and Resources for Studying Mtb Metabolism

Reagent/Resource	Function/Application	Key Features	Reference
GSMN-TB web resource	Constraint-based modeling of Mtb metabolism	First web-based GSMN for Mtb; interactive simulation interface	[114]
iEK1011 model	Genome-scale metabolic analysis	Consolidated model with standardized nomenclature; comprehensive GPR associations	[115]
MtbYM rich medium	Isolation of conditionally essential mutants	Contains diverse carbon sources, amino acids, vitamins enabling bypass of auxotrophies	[117]
PRIME model	Integrated regulatory-metabolic modeling	Incorporates EGRIN network with 142 TFs regulating 2905 genes across 77 conditions	[116]
Condition-specific biomass formulations	Modeling Mtb metabolism in host environments	Derived from transcriptomic data; represents metabolic objectives during infection	[113]

Discussion and Future Perspectives

Genome-scale metabolic modeling has transformed our understanding of Mtb metabolism and identified promising vulnerabilities for therapeutic intervention. The integration of multiple 'omics datasets with increasingly sophisticated models has improved predictive accuracy and biological relevance [113] [116] [115]. However, several challenges remain:

First, there is a need to better capture the complex host environment encountered by Mtb during different stages of infection. Current models are limited by incomplete knowledge of nutrient availability in various host niches [112]. Second, the integration of metabolic and regulatory networks requires further refinement to predict system-wide responses to perturbations [116]. Third, modeling drug tolerance and persistence states represents a critical frontier, as these phenotypes are major contributors to lengthy treatment durations [119] [117].

Future directions should include:

- Development of multi-scale models integrating host-pathogen metabolic interactions
- Incorporation of spatial and temporal dynamics of infection microenvironments
- Application of machine learning approaches to identify complex metabolic patterns
- Expansion of models to include lipid and secondary metabolism more comprehensively

The continued refinement of genome-scale metabolic models, coupled with experimental validation, holds significant promise for identifying novel drug targets that could shorten TB treatment and combat drug-resistant strains.

Cancer metabolism is a hallmark of cancer, with tumor cells reprogramming their metabolic pathways to support rapid proliferation, survival, and resistance to therapy [120]. This metabolic plasticity enables cancer cells to dynamically adjust their use of catabolic and anabolic processes, mixing and matching different metabolic ingredients including glucose, fatty acids, and glutamine to meet their bioenergetic and biosynthetic demands [120]. Understanding these metabolic adaptations provides critical insights for identifying therapeutic windows—metabolic vulnerabilities specific to cancer cells that can be targeted while minimizing damage to normal tissues.

The emergence of genome-scale metabolic modeling has revolutionized our ability to study cancer metabolism systematically. These computational approaches, combined with advanced experimental techniques, enable researchers to map the complex metabolic networks of cancer cells and identify critical nodes for therapeutic intervention [121] [87]. This case study examines how integrating computational modeling with experimental validation can reveal targetable metabolic dependencies in cancer cell lines, with a focus on translating these findings into potential therapeutic strategies.

Metabolic Phenotypes in Cancer Cells

Cancer cells exhibit distinct metabolic phenotypes that can be classified based on their catabolic and anabolic preferences. Recent research has identified four primary metabolic phenotypes in cancer [120]:

- **Catabolic Phenotype (O)**: Characterized by vigorous oxidative processes, including strong mitochondrial respiration and oxidative phosphorylation.

- **Anabolic Phenotype (W)**: Defined by pronounced reductive activities, including aerobic glycolysis (Warburg effect) and biosynthetic pathway activation.
- **Hybrid Metabolic State (W/O)**: Exhibits both high catabolic and high anabolic activities, combining elements of oxidative and reductive metabolism.
- **Glutamine-Dependent State (Q)**: Relies mainly on glutamine oxidation to fuel metabolic processes.

Table 1: Characteristics of Cancer Metabolic Phenotypes

Phenotype	Primary Metabolic Features	Key Regulators	Therapeutic Implications
Catabolic (O)	Mitochondrial respiration, Fatty acid oxidation	AMPK	OXPHOS inhibitors
Anabolic (W)	Aerobic glycolysis, Reductive biosynthesis	HIF-1	Glycolytic inhibitors
Hybrid (W/O)	High glycolytic and oxidative flux	AMPK, HIF-1	Combination therapy
Glutamine (Q)	Glutamine oxidation, Reductive carboxylation	MYC	Glutaminase inhibitors

These metabolic phenotypes are not fixed but can adapt to environmental conditions, therapeutic pressures, and genetic changes. The hybrid W/O phenotype is particularly significant as it is often associated with the worst survival outcomes in carcinoma patients, highlighting the clinical importance of metabolic phenotype identification [120].

Computational Modeling Approaches

Genome-Scale Metabolic Modeling

Genome-scale metabolic modeling employs computational reconstructions of cellular metabolic networks to predict metabolic fluxes and identify essential reactions. Constraint-based modeling, particularly Flux Balance Analysis (FBA), has emerged as a powerful technique for predicting flux distributions in cancer metabolic networks by applying physico-chemical constraints and assuming steady-state conditions [122]. These models can be tailored to specific cancer types or even individual tumors by integrating multi-omics data, enabling personalized prediction of metabolic vulnerabilities.

The reconstruction of human metabolism provides a comprehensive framework for investigating metabolic differences between normal and cancerous cells [122]. By imposing constraints based on experimental measurements of metabolite uptake and secretion rates, researchers can eliminate biologically irrelevant network states and focus on physiologically feasible metabolic behaviors.

Integration of Machine Learning with Metabolic Models

Recent advances have combined machine learning with genome-scale metabolic modeling to improve prediction of metabolic phenotypes and treatment outcomes [87]. This integrated approach involves several key steps:

- **Generation of personalized FBA models** from transcriptomic and genomic data
- **Prediction of metabolite production rates** through artificial metabolite sinks in the metabolic network
- **Identification of metabolic biomarkers** differentiating sensitive and resistant tumors
- **Integration of metabolic features** with other multi-omics datasets into ensemble-based machine learning classifiers

This methodology has been successfully applied to identify metabolic features associated with radiation resistance, with FBA models accurately predicting increased production of antioxidant metabolites, lipid metabolites, and immune mediators in radiation-resistant tumors [87].

Table 2: Computational Methods for Identifying Metabolic Vulnerabilities

Method	Key Features	Applications	References
Flux Balance Analysis	Constraint-based, Steady-state assumption	Prediction of flux distributions, Essential gene identification	[122]
Kinetic Modeling	Dynamic simulations, Enzyme parameters	Enzyme knockdown simulations, Network dynamics	[121]
Machine Learning Integration	Multi-omics integration, Pattern recognition	Biomarker discovery, Treatment response prediction	[87]
Dimensionality Reduction	2D projection of high-dimensional data	Visualization of perturbation effects, Phenotype comparison	[121]

Experimental Validation Methods

Metabolic Phenotyping of Cell Subpopulations

Protocols for separating cancer cell subpopulations by metabolic rate enable experimental validation of computational predictions. A recently developed FACS-based method identifies cells with high metabolic activity by driving lactate efflux and measuring the resulting alkaline transient using pH-sensitive dyes [123]. Key steps include:

- **Preparation of specialized media**: Lactate-loading medium, lactate-free sorting medium, and low-buffering medium
- **Cell staining with pH-sensitive dyes**: cSNARF1 for ratiometric fluorimetry
- **Fluorescence-activated cell sorting**: Separation based on metabolic rate
- **Metabolic confirmation**: Fluorimetric assays of oxygen consumption and acid production

This approach has revealed that cancer cells with higher lactic acid permeability tend to have higher metabolic rates, and that the metabolic contrast between sorted subpopulations is dynamic, with cells alternating between metabolic states [123].

Target Validation in Patient-Derived Models

Patient-derived tumor organoids (PDTOs) provide physiologically relevant model systems for validating predicted therapeutic targets. These 3D culture systems recapitulate the genetic and phenotypic properties of original tumors, making them ideal for assessing drug responses [121]. Validation typically involves:

- **Viability assays**: Conventional cell viability measurements after target inhibition
- **Metabolic imaging**: Fluorescence lifetime imaging microscopy (FLIM) to assess metabolic changes
- **Metabolomic profiling**: LC-MS/MS analysis of metabolite levels
- **Functional assays**: Measurements of oxygen consumption, extracellular acidification, and metabolite fluxes

For example, this approach has confirmed that PDTOs cultured in cancer-associated fibroblast-conditioned media exhibit increased sensitivity to hexokinase inhibition, validating model predictions [121].

Integrated Workflow for Therapeutic Window Identification

The complete workflow for identifying therapeutic windows in cancer cell lines integrates computational and experimental approaches through multiple stages:

- **Data Collection**: Multi-omics data acquisition (genomics, transcriptomics, metabolomics)
- **Model Construction**: Genome-scale metabolic model building and context-specific customization
- **In Silico Screening**: Simulation of enzyme perturbations and prediction of essential reactions
- **Target Prioritization**: Machine learning analysis and dimensionality reduction for target ranking
- **Experimental Validation**: Target testing in physiologically relevant model systems
- **Therapeutic Development**: Combination strategy design and resistance mechanism analysis

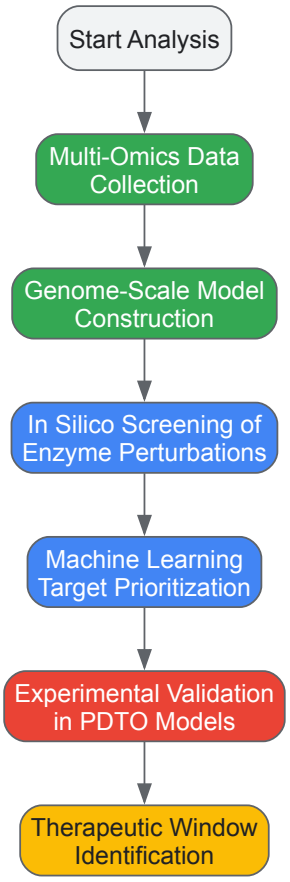

Diagram 1: Integrated workflow for therapeutic window identification, showing the sequence from data collection to target identification.

This integrated approach has been successfully applied to identify metabolic vulnerabilities in various cancer types. For example, in colorectal cancer, constraint-based modeling revealed that cancer-associated fibroblasts (CAFs) reprogram the central carbon metabolism of CRC cells, upregulating glycolysis, inhibiting the TCA cycle, and creating disconnections in the pentose phosphate pathway [121]. These computational predictions were subsequently validated experimentally, confirming hexokinase as a promising therapeutic target in the tumor microenvironment.

Research Reagent Solutions

Table 3: Essential Research Reagents for Cancer Metabolism Studies

Reagent/Category	Specific Examples	Function/Application	References
Cell Culture Media	Lactate-loading medium, Low-buffering medium	Metabolic phenotyping, Flux measurements	[123]
Fluorescent Dyes	cSNARF1, RuBPY, HPTS	pH sensing, Oxygen consumption measurements	[123]
Metabolic Inhibitors	Hexokinase inhibitors, OXPHOS inhibitors, Glutaminase inhibitors	Target validation, Therapeutic window identification	[121]
Cell Separation	FACS protocols for metabolic rate	Separation of metabolic subpopulations	[123]
Analytical Platforms	LC-MS/MS, FLIM, Extracellular flux analyzers	Metabolite quantification, Metabolic imaging	[124] [121]

The integration of genome-scale metabolic modeling with experimental validation provides a powerful framework for identifying therapeutic windows in cancer cell lines. This approach has revealed distinct metabolic phenotypes in cancer, identified critical metabolic dependencies, and enabled the development of targeted therapeutic strategies. As these methods continue to evolve, particularly with advances in machine learning and single-cell technologies, they promise to enhance our ability to target cancer-specific metabolic vulnerabilities while sparing normal tissues, ultimately improving cancer treatment outcomes.

The discovery and development of new therapeutics is a time-consuming and costly process. Drug repurposing, the identification of new therapeutic uses for existing drugs, presents an efficient strategy to accelerate treatment development [125]. A critical aspect of understanding a drug's mechanism and potential new applications lies in characterizing its **metabolite-protein interactions (MPIs)**, which influence protein activity

and downstream physiological effects [126]. **Genome-scale metabolic models (GEMs)** are increasingly vital for this task. These computational models provide a comprehensive representation of an organism's metabolism, enabling researchers to predict how drugs and their metabolites interact with the metabolic network and alter cellular phenotypes [126] [127]. This case study explores how the integration of GEMs with genomic data creates a powerful, rational framework for identifying and validating new therapeutic targets, with a specific focus on a genomics-informed strategy that identified two promising drugs for preventing liver disease.

Key Methodologies and Computational Approaches

The in silico prediction of drug-metabolite interactions leverages several sophisticated methodologies that integrate GEMs with other data types and computational frameworks.

Constraint-Based Modeling with GEMs

At the core of many prediction efforts is flux balance analysis (FBA), a constraint-based approach that uses GEMs to predict intracellular metabolic fluxes. FBA relies on a **stoichiometric matrix** and **gene-protein-reaction (GPR) rules** to define the network structure and uses an objective function (e.g., biomass production) to calculate optimal reaction flux distributions under steady-state conditions [126] [33]. This allows for the simulation of metabolic states in different contexts, such as in response to drug treatments.

- **Context-Specific GEMs (CS-GEMs):** These are metabolic models tailored to specific biological conditions (e.g., a particular cell type or disease state) by integrating transcriptomic, proteomic, or other omics data. CS-GEMs have been applied to cancer cells to investigate **metabolic reprogramming** and identify potential therapeutic targets [127].
- **Tasks Inferred from Differential Expression (TIDE):** This constraint-based algorithm infers changes in metabolic pathway activity directly from gene expression data, without the need to construct a full CS-GEM. It helps identify biosynthetic pathways that are up- or down-regulated following drug treatment [127]. A variant, **TIDE-essential**, focuses on essential genes to infer metabolic task changes, providing a complementary perspective [127].

Prediction of Metabolite-Protein Interactions

Several computational approaches have been developed to specifically predict MPIs, which can be integrated into GEMs to enhance their predictive power.

- **Competitive Inhibitory Regulatory Interaction (CIRI):** A supervised machine learning approach that uses GEMs to identify metabolites acting as competitive inhibitors of enzymes. It is based on the observation that these inhibitors often have similar molecular fingerprints to the substrates or products of the enzyme-catalyzed reaction [126].
- **Steady-State Regulatory FBA (SR-FBA):** This approach extends traditional FBA by incorporating regulatory constraints from gene-regulatory networks (GRNs) and metabolite-transcription factor interactions, often formulated as Boolean expressions. This allows for the prediction of metabolic fluxes alongside gene expression states [126].
- **Tools like MicrobeRX:** This enzyme-based metabolite prediction tool utilizes thousands of human and microbial metabolic reactions from GEMs. It generalizes these reactions into **Chemically Specific Reaction Rules (CSRRs)** to predict novel drug metabolites and annotate the enzymes and organisms involved, bridging genomic and chemical spaces [128].

Integrative Modeling with Petri Nets

For modeling complex biological systems, **Petri nets** offer a flexible framework. They are directed bipartite graphs consisting of **places** (e.g., proteins, metabolites) and **transitions** (e.g., biochemical reactions). Tools like **GINtoSPN** automate the conversion of molecular interaction networks into Petri nets, enabling simulations of system dynamics, such as the effects of gene knockouts [129] [130]. This approach is valuable for simulating gain- or loss-of-function scenarios in gene regulatory networks [130].

Table 1: Key Computational Approaches for Predicting Drug-Metabolite Interactions

Approach	Core Methodology	Primary Application	Key Inputs
Flux Balance Analysis (FBA) [33]	Constraint-based optimization of reaction fluxes in a GEM	Predicting metabolic phenotypes & fluxes	Genome-scale model, nutrient constraints
CIRI [126]	Supervised machine learning based on molecular fingerprint similarity	Identifying competitive metabolite-enzyme inhibitors	GEM, metabolite structures
SR-FBA [126]	FBA integrated with Boolean regulatory constraints	Predicting fluxes under regulatory control	GEM, Gene-regulatory network, Metabolite-TF interactions
TIDE [127]	Inference of pathway activity from differential gene expression	Profiling drug-induced metabolic alterations	Gene expression data (e.g., RNA-seq)

Approach	Core Methodology	Primary Application	Key Inputs
MicrobeRX [128]	Application of chemically specific reaction rules (CSRRs)	Predicting drug metabolite structures & origins	Drug compound, Reaction database from GEMs
Petri Net Simulation [129]	Dynamic simulation of a bipartite graph (places & transitions)	Modeling system dynamics & knockout effects	List of genes/chemicals, Interaction network

Experimental Protocol: A Genomics-Informed Drug Repurposing Workflow

This section details a specific, successful protocol for identifying repurposed drugs for metabolic-dysfunction-associated steatotic liver disease (MASLD) [125]. The workflow integrates human genetics, GEMs, and structural modeling.

Stage 1: Target Identification via Genetic Association and Transcriptomics

- **Genetic Association Analysis:** Perform a large-scale multi-ancestry genetic association study to identify single nucleotide polymorphisms (SNPs) associated with the disease (e.g., MASLD).
- **Candidate Gene Mapping:** Map the significant SNPs to putative candidate genes. In the case study, this yielded **212 candidate genes**, 158 of which were novel [125].
- **Transcriptome-Wide Association Study (TWAS):** Use TWAS to determine the correlation between genetically predicted gene expression and disease risk. This helps prioritize genes where increased expression is predicted to be protective.
- **Druggable Target Filtering:** Filter the candidate gene list to those encoding **druggable protein targets** (e.g., enzymes, receptors). The study identified 57 such genes [125].

Stage 2: In Silico Validation and Mechanistic Insight

- **Mendelian Randomization (MR):** Apply MR to test for a causal relationship between the genetically predicted expression of the shortlisted genes and disease risk. This provides evidence for the efficacy of modulating the target.
- **Pathway Analysis:** Conduct pathway enrichment analysis to place the candidate genes in biological context and strengthen the biological plausibility of their role in the disease.
- **Molecular Docking and Dynamics:** For the top candidate drug-target pairs, perform **molecular docking** to predict the binding conformation and affinity of the drug to its protein target. Follow this with **molecular dynamics simulations** to assess the stability of the protein-drug complex and its functional effects (e.g., activation or inhibition) [125].

The following diagram illustrates this multi-stage experimental protocol.

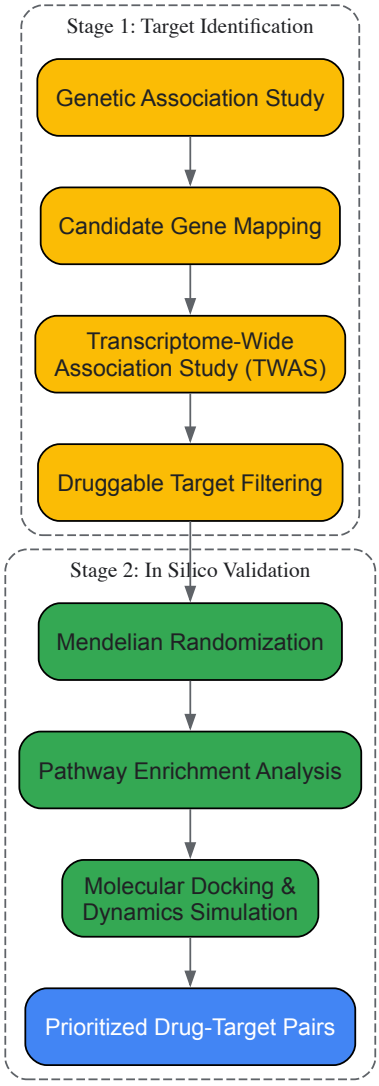

Figure 1: Genomics-Informed Drug Repurposing Workflow

Exemplary Case: Repurposing Icosapent Ethyl and Fingolimod for Liver Disease

The application of the aforementioned protocol led to the identification of two promising repurposed candidates for MASLD prevention [125].

- **Drug 1: Icosapent Ethyl**
  - **Target:** Fatty acid desaturase 1 (**FADS1**).
  - **Mechanism:** The analysis indicated that activation of FADS1, which is involved in polyunsaturated fatty acid synthesis, is protective against MASLD. The effect of increasing genetically predicted *FADS1* expression aligned with the known function of icosapent ethyl, supporting its potential as a therapeutic [125].
- **Drug 2: Fingolimod**
  - **Target:** Sphingosine-1-phosphate receptor 2 (**S1PR2**).
  - **Mechanism:** Fingolimod is a modulator of sphingosine-1-phosphate receptors. The study provided evidence that activation of S1PR2 by fingolimod could be a promising therapeutic strategy for MASLD prevention [125].

This case demonstrates a successful **cross-disciplinary approach** where human genetics and computational biology were used as a foundation for discovering new therapeutic uses for existing drugs.

Computational Workflow for Metabolite Prediction

For predicting the metabolites of a drug, tools like MicrobeRX provide a structured, reaction-based pipeline [128]. The following diagram and table detail this process.

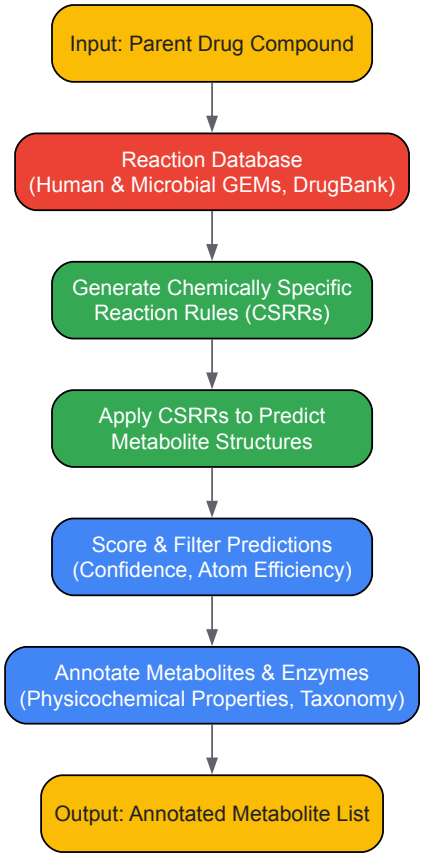

Figure 2: Workflow for Predicting Drug Metabolites with MicrobeRX

Table 2: The Scientist's Toolkit: Key Reagents and Resources

Research Reagent / Resource	Type	Function in Research
Genome-Scale Metabolic Model (GEM) [126]	Computational Model / Database	Provides a structured network of metabolic reactions for constraint-based modeling and simulation.
AGORA2 [128]	Resource (Database of GEMs)	A collection of 6,286 strain-resolved GEMs for the human gut microbiome, used for predicting microbial biotransformations.
Recon3D [128]	Resource (Human GEM)	A high-quality, manually curated GEM of human metabolism, used as a reference for host metabolic reactions.
DrugBank [125] [128]	Database	A comprehensive database containing drug, drug target, and drug metabolism information.
STITCH [126]	Database	A resource for known and predicted interactions between chemicals and proteins.
MetaNetX [128]	Computational Platform / Database	Used to cross-reference metabolites and biochemical reactions across multiple public databases and GEMs.
VANESA / GINtoSPN [129] [130]	Software Tool	Used for automated construction and simulation of biological networks as Petri nets, enabling dynamic modeling.
Molecular Docking Software (e.g., AutoDock) [125]	Software Tool	Predicts the preferred orientation and binding affinity of a small molecule (drug) to a protein target.

The integration of **genome-scale metabolic models** with multi-omics data and computational analytics has established a powerful paradigm for predicting drug-metabolite interactions and repurposing existing drugs. The showcased strategy—leveraging human genetic data to nominate targets and GEMs to understand metabolic context—exemplifies a rational and efficient path for therapeutic discovery. As GEMs become more refined and

comprehensive, particularly for human and microbiome metabolism, their utility in de-risking and accelerating drug development will only increase. Future efforts will likely focus on applying these approaches to more complex human diseases and further characterizing the metabolic roles of the gut microbiome in drug metabolism and efficacy [126] [128].

The predictive power of Genome-Scale Metabolic Models (GEMs) is fundamental to their utility in systems biology and metabolic engineering. GEMs are structured knowledge-bases that represent the biochemical transformation network of an organism, enabling *in silico* simulation of metabolic phenotypes [35]. Assessing how accurately these models predict biological reality across different organisms and environmental conditions remains a central challenge in the field. This guide examines the current state of performance metrics and methodologies for evaluating GEM predictive accuracy, providing researchers with a framework for rigorous model validation.

The core constraint-based modeling approach, Flux Balance Analysis (FBA), searches for a metabolic phenotype at steady state that satisfies mass-balance constraints according to the stoichiometric matrix while optimizing a biological objective function, typically biomass production [78]. While this approach has demonstrated value for predicting the phenotype of microorganisms, quantitative predictions remain limited without additional experimental measurements [131]. This limitation has driven the development of enhanced validation frameworks and hybrid modeling approaches that combine mechanistic models with machine learning to improve predictive accuracy.

Foundational Concepts in GEM Predictive Performance

The Basis of Predictions in Constraint-Based Modeling

Constraint-based modeling relies on the stoichiometric matrix (S) that encapsulates the reaction network of metabolism. The fundamental equation `Sv = dx/dt` describes how metabolite concentrations (x) change over time based on reaction fluxes (v). Assuming steady-state conditions (`Sv = 0`), this formulation ensures mass-balance where metabolites are neither accumulated nor depleted [78]. FBA then identifies a flux distribution that optimizes a cellular objective, most commonly biomass production, within defined constraints.

The predictive capabilities of GEMs extend across multiple domains:

- **Growth phenotype prediction**: Simulating growth rates under different nutrient conditions
- **Essentiality analysis**: Predicting gene knockouts that impair growth
- **Metabolite production**: Forecasting secretion rates of industrially relevant compounds
- **Community interactions**: Modeling metabolic exchanges in microbial consortia

Key Challenges in Predictive Accuracy

Several fundamental challenges impact the predictive accuracy of GEMs across organisms and conditions:

- **Variable Objective Functions**: The assumption that cells optimize for growth may not hold universally, especially for engineered strains or non-proliferating conditions [78].
- **Condition-Specific Constraints**: Converting extracellular nutrient concentrations into accurate uptake flux bounds remains challenging without experimental measurement [131].
- **Organism-Specific Network Content**: Model quality varies considerably between organisms due to differences in annotation quality and biochemical characterization [35].
- **Regulatory Overlays**: Metabolic regulation involving gene expression, allostery, and post-translational modifications is not inherently captured in standard constraint-based models [78].

Established Metrics for Assessing Predictive Accuracy

Quantitative Growth Phenotype Predictions

For actively dividing cells, the accuracy of growth rate predictions serves as a primary validation metric. Quantitative comparison follows:

```
Accuracy = 1 - (|Predicted Growth Rate - Measured Growth Rate| / Measured Growth Rate)
```

This simple metric allows direct assessment of model performance across different environmental conditions and genetic backgrounds. More sophisticated statistical measures include Pearson correlation coefficients between predicted and measured growth rates across multiple conditions.

Qualitative and Classification Metrics

For discrete outcomes such as gene essentiality predictions (essential vs. non-essential) or growth/no-growth phenotypes, classification performance metrics apply:

Table 1: Classification Metrics for Qualitative Predictions

Metric	Calculation	Application Context
Sensitivity (Recall)	TP / (TP + FN)	Essential gene identification
Specificity	TN / (TN + FP)	Non-essential gene identification
Precision	TP / (TP + FP)	Confidence in essentiality calls
Accuracy	(TP + TN) / (TP + TN + FP + FN)	Overall classification performance
F1-Score	2 × (Precision × Recall) / (Precision + Recall)	Balanced measure for imbalanced datasets

These metrics are particularly valuable for evaluating model performance in genome-wide essentiality predictions where the distribution of essential to non-essential genes is often imbalanced.

Flux Prediction Accuracy

For metabolic engineering applications where specific flux distributions are of interest, reaction flux prediction accuracy can be quantified using:

- **Mean Absolute Error (MAE)**: Average absolute difference between predicted and measured fluxes
- **Weighted Correlation Coefficients**: Account for the network structure and flux magnitudes
- **Flux Variability Analysis (FVA)** Comparison: Assess whether measured fluxes fall within predicted variability ranges [78]

Methodological Frameworks for Accuracy Assessment

Standardized Model Reconstruction and Validation

High-quality model reconstruction is a prerequisite for predictive accuracy. A comprehensive protocol for building metabolic reconstructions includes four major stages [35]:

- **Draft Reconstruction**: Compiling genome annotation data and generating an initial network
- **Manual Refinement and Curation**: Resolving organism-specific metabolic capabilities
- **Conversion to Mathematical Model**: Implementing constraint-based formulation
- **Model Validation and Debugging**: Testing functionality against experimental data

This process emphasizes quality control and quality assurance (QC/QA) throughout, with iterative refinement based on discrepancies between predictions and experimental observations.

Experimental Design for Model Validation

Rigorous validation requires carefully designed experiments that test model predictions across diverse conditions:

Table 2: Experimental Validation Approaches for GEMs

Validation Type	Experimental Approach	Performance Metrics
Growth Phenotyping	Cultivation in defined media with varying carbon sources	Growth rate correlation, Substrate utilization patterns
Gene Essentiality	Gene knockout libraries and growth assays	Classification metrics (sensitivity, specificity)
Metabolite Secretion	Exometabolomics under different nutrient conditions	Secretion rate prediction accuracy
(^13)C Flux Validation	Isotopic labeling experiments and MFA	Flux prediction correlation

This multi-faceted validation approach ensures comprehensive assessment of model performance rather than over-reliance on a single metric.

Workflow for Systematic Accuracy Assessment

The following diagram illustrates a standardized workflow for assessing GEM predictive accuracy:

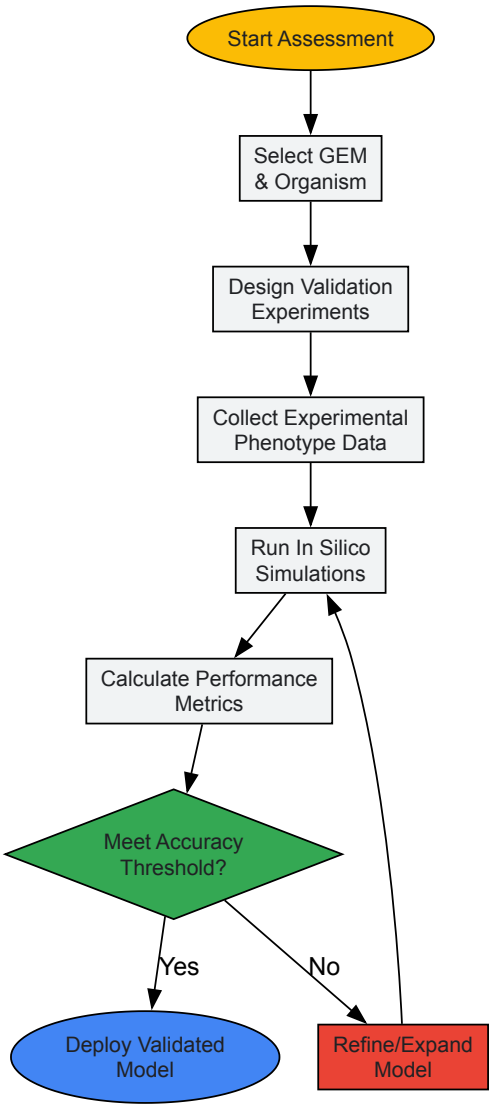

Systematic Workflow for Assessing GEM Predictive Accuracy

Advanced Approaches for Enhancing Predictive Accuracy

Hybrid Neural-Mechanistic Modeling

A significant advancement in improving GEM predictive power comes from hybrid approaches that embed mechanistic models within machine learning frameworks. Neural-mechanistic hybrid models address the critical limitation of converting medium composition to uptake fluxes by using a neural pre-processing layer to predict appropriate inputs for the metabolic model [131]. This architecture:

- Systematically outperforms traditional constraint-based models
- Requires training set sizes orders of magnitude smaller than classical machine learning methods
- Captures metabolic enzyme regulation and gene knockout effects
- Enables gradient backpropagation through alternative solvers (Wt-solver, LP-solver, QP-solver)

Multi-Omics Data Integration

Integrating diverse biological data types enhances model specificity and predictive accuracy:

- **GEMCAT Algorithm**: A metabolite-centred genome-scale metabolic modeling algorithm that integrates transcriptomics or proteomics data to predict changes in metabolite concentrations, achieving 70-79% prediction accuracy in validation studies [132]
- **Expression Data Integration**: Mapping gene expression data onto GEMs to create condition-specific models
- **ME-Models**: Metabolism and gene expression models that incorporate macromolecular processes to enhance predictive accuracy for environmental stressors [20]

Species Distribution Modeling Techniques

Adapting methodologies from ecology, species distribution models (SDMs) offer valuable approaches for handling imbalanced data in phenotypic predictions. Boosted Regression Trees (BRT) models effectively handle nonlinearity, select predictor variables, and account for interactions among predictors [133]. Abundance-weighted BRT models (WBRT) have demonstrated significantly higher deviance explained compared to unweighted approaches (0.4769 vs. 0.3743, $p < 0.01$), offering improved predictive accuracy for rare phenotypes [133].

Case Studies and Applications

Live Biotherapeutic Development Framework

GEM-guided frameworks for designing Live Biotherapeutic Products (LBPs) demonstrate the application of predictive metrics in a translational context. This systematic approach employs [20]:

- **Top-down and bottom-up screening** of LBP candidate strains from AGORA2 database (7,302 curated strain-level GEMs of gut microbes)
- **Strain-specific quality evaluation** of metabolic activity, growth potential, and pH tolerance
- **Safety assessment** of antibiotic resistance, drug interactions, and pathogenic potentials
- **Multi-strain formulation** based on quantitative ranking of predictive metrics

This framework successfully identifies strains with desired metabolic outputs and evaluates their therapeutic potential through growth simulations and metabolite exchange analysis.

Host-Microbe Interaction Modeling

GEMs enable the investigation of host-microbe interactions at a systems level by simulating metabolic fluxes and cross-feeding relationships [58]. Predictive accuracy in this context requires validation against:

- Measured metabolite exchange rates in co-culture systems
- Community composition dynamics
- Host metabolic responses to microbial perturbations

Essential Research Reagent Solutions

Table 3: Key Research Reagents and Computational Tools for GEM Accuracy Assessment

Resource/Tool	Type	Function in Accuracy Assessment
COBRA Toolbox [35]	Software Suite	Constraint-based reconstruction and analysis simulation environment
AGORA2 [20]	Database	7,302 curated strain-level GEMs of gut microbes for comparative analysis
GEMCAT [132]	Algorithm	Gene expression-based prediction of metabolic alterations
BRENDA [35]	Database	Enzyme kinetic data for model parameterization
BiGG Models [35]	Database	Curated genome-scale metabolic reconstructions
PubChem [35]	Database	Metabolite structure and property information

Assessing the predictive accuracy of genome-scale metabolic models requires a multi-faceted approach combining standardized metrics, rigorous experimental validation, and advanced computational frameworks. The field is moving beyond traditional constraint-based modeling toward hybrid approaches that leverage both mechanistic understanding and machine learning. As GEM applications expand from basic research to therapeutic development and metabolic engineering, robust accuracy assessment becomes increasingly critical for translating *in silico* predictions into real-world solutions. Continued development of standardized validation protocols, benchmark datasets, and performance metrics will enhance model reliability across the diverse organisms and conditions relevant to researchers and drug development professionals.

Conclusion

Genome-scale metabolic modeling has evolved from a basic metabolic network representation to a sophisticated platform integrating multi-omics data, machine learning, and systems-level analysis. The synthesis of foundational principles, robust methodologies, troubleshooting approaches, and rigorous validation establishes GEMs as indispensable tools in biomedical research. Future directions point toward more dynamic, multi-scale models that capture host-microbiome-drug interactions with unprecedented resolution. For drug development professionals, these advances promise accelerated identification of novel therapeutic targets, rational design of microbiome-based interventions, and truly personalized treatment strategies based on individual metabolic networks. As reconstruction tools become more automated and integration capabilities expand, GEMs are poised to become central pillars in the transition toward predictive, systems-level medicine.

References

- 1. Applications of Genome-Scale Metabolic Models in ... [https://pmc.ncbi.nlm.nih.gov/articles/PMC4703781/]
- 2. Current status and applications of genome-scale metabolic ... [https://genomebiology.biomedcentral.com/articles/10.1186/s13059-019-1730-3]
- 3. Genome-Scale Metabolic Modeling Enables In-Depth ... [https://pmc.ncbi.nlm.nih.gov/articles/PMC8778254/]
- 4. Applications of genome-scale metabolic models to the ... [https://www.sciencedirect.com/science/article/pii/S0169260724003900]
- 5. Re-analysis and meta-analysis of summary statistics from ... [https://pmc.ncbi.nlm.nih.gov/articles/PMC10724851/]
- 6. An Atlas of Human Metabolism - PMC [https://pmc.ncbi.nlm.nih.gov/articles/PMC7331181/]
- 7. From DNA to FBA: How to Build Your Own Genome-Scale ... [https://www.frontiersin.org/journals/microbiology/articles/10.3389/fmicb.2016.00907/full]
- 8. Genome-scale Metabolic Models [https://systemsbiology.ucsd.edu/genome-scale-metabolic-models]
- 9. Introduction into genome-scale metabolic modelling/FBA [https://www.ebi.ac.uk/training/materials/symbnet-materials/from-mags-to-metabolic-modelling/introduction-into-genome-scale-metabolic-modelling-fba/]
- 10. Genome-scale metabolic modelling identifies reactions ... [https://www.nature.com/articles/s41540-025-00503-3]
- 11. Haemophilus influenzae - Wikipedia [https://en.wikipedia.org/wiki/Haemophilus_influenzae]
- 12. Chapter 8: Haemophilus influenzae | Pink Book | CDC [https://www.cdc.gov/pinkbook/hcp/table-of-contents/chapter-8-haemophilus-influenzae.html]
- 13. Hib (Haemophilus influenzae type b) | History of Vaccines [https://historyofvaccines.org/diseases/hib-haemophilus-influenzae-type-b/]
- 14. History and Biology of Haemophilus influenzae | maidenlab [https://maidenlab.zoo.ox.ac.uk/history-and-biology-ihaemophilus-influenzaei]
- 15. Haemophilus influenzae: then and now [https://pubmed.ncbi.nlm.nih.gov/8654443/]
- 16. Haemophilus influenzae - an overview | ScienceDirect Topics [https://www.sciencedirect.com/topics/immunology-and-microbiology/haemophilus-influenzae]
- 17. Bactabolize is a tool for high-throughput generation of ... [https://elifesciences.org/articles/87406]
- 18. Flux sampling and context-specific genome-scale ... [https://www.sciencedirect.com/science/article/abs/pii/S0167779925002719]
- 19. Computational Tools for Metabolic Engineering - PMC [https://pmc.ncbi.nlm.nih.gov/articles/PMC3361690/]
- 20. Genome-scale metabolic model-guided systematic ... [https://www.nature.com/articles/s41540-025-00555-5]
- 21. The genome-scale metabolic model iIN800 of Saccharomyces ... [https://pmc.ncbi.nlm.nih.gov/articles/PMC2542360/]
- 22. A genome-scale metabolic model of Saccharomyces ... [https://www.nature.com/articles/s41467-021-25158-6]
- 23. Genome-scale metabolic modelling in antimicrobial ... [https://pubmed.ncbi.nlm.nih.gov/40816653/]
- 24. High-throughput generation, optimization and ... - PubMed [https://pubmed.ncbi.nlm.nih.gov/20802497/]
- 25. Metabolic Optimization and Simulation Tool: MOST [https://most.ccib.rutgers.edu/]
- 26. Genome-scale Metabolic Modeling Tools [https://www.secondarymetabolites.org/sysbio/]
- 27. Genome-scale metabolic reconstruction of 7302 human ... [https://www.nature.com/articles/s41587-022-01628-0]
- 28. Beginner for KEGG Pathway Analysis: The Complete Guide [https://www.metwarebio.com/kegg-pathway-analysis-complete-guide/]
- 29. Guide to MetaCyc [https://www.metacyc.org/MetaCycUserGuide.shtml]
- 30. MetaCyc: Metabolic Pathways From all Domains of Life [https://metacyc.org/]
- 31. Metabolic modeling of host-microbe interactions - PMC [https://pmc.ncbi.nlm.nih.gov/articles/PMC12538087/]
- 32. Path to improving the life-cycle and quality of genome- ... [https://pmc.ncbi.nlm.nih.gov/articles/PMC8480436/]
- 33. Genome-scale metabolic modelling reveals interactions ... [https://www.nature.com/articles/s41467-024-55222-w]
- 34. Genome-scale metabolic modeling reveals key features of a ... [https://pmc.ncbi.nlm.nih.gov/articles/PMC8290834/]
- 35. A protocol for generating a high-quality genome-scale ... [https://pmc.ncbi.nlm.nih.gov/articles/PMC3125167/]
- 36. Genome-scale metabolic network reconstruction of model ... [https://pmc.ncbi.nlm.nih.gov/articles/PMC8325244/]
- 37. Reconstruction of a catalogue of genome-scale metabolic ... [https://www.nature.com/articles/s41467-022-31421-1]
- 38. metaGEM: reconstruction of genome scale metabolic models ... [https://pmc.ncbi.nlm.nih.gov/articles/PMC8643649/]
- 39. pan-Draft: automated reconstruction of species-representative ... [https://genomebiology.biomedcentral.com/articles/10.1186/s13059-024-03425-1]
- 40. Reconstruction and application of a genome-scale ... [https://pubmed.ncbi.nlm.nih.gov/41194004/]
- 41. A constraint-based framework for exploring the impact of ... [https://pmc.ncbi.nlm.nih.gov/articles/PMC12549881/]
- 42. Flux Balance Analysis | Virginia - iGEM 2025 [https://2025.igem.wiki/virginia/fba]
- 43. Optimization-based framework with flux balance analysis (FBA ... [https://journals.plos.org/ploscompbiol/article?id=10.1371/journal.pcbi.1013635]
- 44. Genome-scale metabolic modeling and machine learning ... [https://tlcr.amegroups.org/article/view/106036/html]
- 45. Genome-scale metabolic model iSO1949_N.oceanica for ... [https://www.ebi.ac.uk/biomodels/MODEL2503190001]
- 46. Integrating Omics Data in Genome-Scale Metabolic Modeling [https://pmc.ncbi.nlm.nih.gov/articles/PMC10383060/]
- 47. A guide to multi-omics data collection and integration for ... [https://pmc.ncbi.nlm.nih.gov/articles/PMC9747357/]
- 48. Multi-omics Data Integration, Interpretation, and Its Application [https://pmc.ncbi.nlm.nih.gov/articles/PMC7003173/]

- 49. A personalized metabolic modelling approach through ... [https://www.nature.com/articles/s42003-025-07941-z]
- 50. Selective Yellow – Chateau Green – White Color scheme [https://icolorpalette.com/4285f4_ea4335_fbbc05_34a853_ffffff]
- 51. MINN: A metabolic-informed neural network for integrating ... [https://www.sciencedirect.com/science/article/pii/S2001037025003265]
- 52. Multi-omics driven genome-scale metabolic modeling ... [https://pubmed.ncbi.nlm.nih.gov/40220853/]
- 53. Genome-Scale Metabolic Modeling for Unraveling ... [https://www.frontiersin.org/journals/cell-and-developmental-biology/articles/10.3389/fcell.2020.566702/full]
- 54. Genome-scale metabolic model-guided systematic framework ... [https://pmc.ncbi.nlm.nih.gov/articles/PMC12234829/]
- 55. Anticancer drug discovery through genome-scale ... [https://www.sciencedirect.com/science/article/abs/pii/S2452310017300380]
- 56. The Art of Finding the Right Drug Target: Emerging Methods ... [https://pmc.ncbi.nlm.nih.gov/articles/PMC11334170/]
- 57. Target identification of small molecules: an overview of the ... [https://bmcbiotechnol.biomedcentral.com/articles/10.1186/s12896-023-00815-4]
- 58. Metabolic modeling of host-microbe interactions [https://www.sciencedirect.com/science/article/pii/S2001037025004076]
- 59. Discovery and delivery strategies for engineered live ... [https://pmc.ncbi.nlm.nih.gov/articles/PMC8831446/]
- 60. Design and application of synthetic human gut microbial ... [https://pmc.ncbi.nlm.nih.gov/articles/PMC12622336/]
- 61. Live Biotherapeutic Products: Development, Investment, and ... [https://www.alacrita.com/whitepapers/live-biotherapeutic-products-development-challenges]
- 62. The regulatory framework for microbiome-based therapies [https://www.nature.com/articles/s41522-025-00683-0]
- 63. Metabolic modeling of host-microbe interactions [https://pubmed.ncbi.nlm.nih.gov/41127816/]
- 64. Systems biology and microbiome innovations for ... [https://www.nature.com/articles/s41540-025-00607-w]
- 65. Toward the Next Generation of In Silico Modeling ... [https://pmc.ncbi.nlm.nih.gov/articles/PMC12221595/]
- 66. In-silico computational approaches to study microbiota ... [https://pmc.ncbi.nlm.nih.gov/articles/PMC9990230/]
- 67. Evaluating a therapeutic window for precision medicine by ... [https://www.nature.com/articles/s42003-022-03872-1]
- 68. Unlock the Potential of RNA Therapeutics with RNA-Seq [https://www.lexogen.com/blog/harnessing-the-power-of-rna-seq-in-rna-therapeutics/]
- 69. A Beginner's Guide to Analysis of RNA Sequencing Data [https://pmc.ncbi.nlm.nih.gov/articles/PMC6096346/]
- 70. Teasing out missing reactions in genome-scale metabolic ... [https://www.nature.com/articles/s41467-023-38110-7]
- 71. Advances in gap-filling genome-scale metabolic models ... [https://www.sciencedirect.com/science/article/abs/pii/S0958166917302045]
- 72. Solving gap metabolites and blocked reactions in genome ... [https://pmc.ncbi.nlm.nih.gov/articles/PMC3819652/]
- 73. How accurate is automated gap filling of metabolic models? [https://bmcsystbiol.biomedcentral.com/articles/10.1186/s12918-018-0593-7]
- 74. A generalizable framework for unlocking missing reactions ... [https://arxiv.org/abs/2409.13259]
- 75. Improving genome-scale metabolic models of incomplete ... [https://www.sciencedirect.com/science/article/pii/S2589004224025744]
- 76. SBMLNetwork: A framework for standards-based ... [https://pmc.ncbi.nlm.nih.gov/articles/PMC12463325/]
- 77. Evolution and applications of genome-scale metabolic ... [https://pubmed.ncbi.nlm.nih.gov/40874759/]
- 78. Metabolic Modelling as a Framework for Metabolomics Data ... [https://pmc.ncbi.nlm.nih.gov/articles/PMC7465778/]
- 79. Improving pathway prediction accuracy of constraints-based ... [https://pmc.ncbi.nlm.nih.gov/articles/PMC10514394/]
- 80. Unraveling principles of thermodynamics for genome-scale ... [https://www.sciencedirect.com/science/article/abs/pii/S2405471225002261]
- 81. Reconstruction and application of a genome-scale metabolic ... [https://bmcgenomics.biomedcentral.com/articles/10.1186/s12864-025-12195-4]
- 82. Integrating pan-genome with metagenome for microbial ... [https://pmc.ncbi.nlm.nih.gov/articles/PMC8010324/]
- 83. Scaling metabolic model reconstruction up to the pan ... [https://www.sciencedirect.com/science/article/pii/S109671762500028X]
- 84. Genome-Scale Metabolic Modeling and Its Application ... - NCBI [https://www.ncbi.nlm.nih.gov/sites/books/NBK447355/]
- 85. Comparative analysis of metabolic models of microbial ... [https://www.nature.com/articles/s41540-024-00384-y]
- 86. Machine learning for the advancement of genome-scale ... [https://www.sciencedirect.com/science/article/abs/pii/S0734975024000946]
- 87. Integration of machine learning and genome-scale ... [https://www.nature.com/articles/s41467-021-22989-1]
- 88. Machine and deep learning meet genome-scale metabolic ... [https://pmc.ncbi.nlm.nih.gov/articles/PMC6622478/]
- 89. DynamicME: dynamic simulation and refinement of integrated ... [https://bmcsystbiol.biomedcentral.com/articles/10.1186/s12918-018-0675-6]
- 90. - Genome -guided systematic framework for... scale metabolic model [https://www.nature.com/articles/s41540-025-00555-5?error=cookies_not_supported&code=2c237d45-381d-4516-bb1d-a53ff7bd9ece]
- 91. Modeling the multi-scale mechanisms of macromolecular ... [https://pmc.ncbi.nlm.nih.gov/articles/PMC6419967/]
- 92. MACAW: a method for semi-automatic detection of errors in ... [https://genomebiology.biomedcentral.com/articles/10.1186/s13059-025-03533-6]
- 93. Discovering missing reactions of metabolic networks by ... [https://pmc.ncbi.nlm.nih.gov/articles/PMC5288723/]
- 94. How to match experiments and computational efforts ... [https://www.sciencedirect.com/science/article/abs/pii/S2452310017301920]
- 95. Phenotype MicroArrays for High-Throughput ... [https://pmc.ncbi.nlm.nih.gov/articles/PMC311101/]
- 96. Microbial Phenotype Assay [https://www.biolog.com/products/metabolic-characterization-microplates/microbial-phenotype/]
- 97. Metabolic modeling-based drug repurposing in Glioblastoma [https://www.nature.com/articles/s41598-022-14721-w]

- 98. Current State, Challenges, and Opportunities in Genome ... [https://pmc.ncbi.nlm.nih.gov/articles/PMC11278519/]
- 99. Genome-scale metabolic models consistently predict in ... [https://pmc.ncbi.nlm.nih.gov/articles/PMC10626998/]
- 100. Novel R Pipeline for Analyzing Biolog Phenotypic Microarray ... [https://pmc.ncbi.nlm.nih.gov/articles/PMC4365023/]
- 101. OGEE v3: Online GEne Essentiality database with ... [https://pubmed.ncbi.nlm.nih.gov/33084874/]
- 102. Benchmarking genetic interaction scoring methods for ... [https://pmc.ncbi.nlm.nih.gov/articles/PMC12464814/]
- 103. "Developing a Comprehensive Genome-Scale Metabolic ... [https://digitalcommons.unl.edu/chemengtheses/43/]
- 104. FAQ: Metabolic Modeling [https://docs.kbase.us/workflows/metabolic-models/faq-metabolic-modeling]
- 105. A comparison of computational methods for expression ... [https://genomebiology.biomedcentral.com/articles/10.1186/s13059-025-03840-y]
- 106. A workflow for generating multi-strain genome-scale metabolic ... [https://pmc.ncbi.nlm.nih.gov/articles/PMC7017905/]
- 107. 泛基因组图：开启复杂变异与群体基因组学研究新纪元 [https://www.ebiotrade.com/newsf/2025-10/20251028031829073.htm]
- 108. Approaches to Computational Strain Design in the ... [https://www.frontiersin.org/journals/microbiology/articles/10.3389/fmicb.2019.00597/full]
- 109. 揭示深海热液古菌细菌共同祖先的代谢特征 [https://news.bioon.com/article/531fe5539697.html]
- 110. Multi-omic profiling reveals distinct gut microbial and ... [https://www.nature.com/articles/s41522-025-00836-1]
- 111. 14学术主题之微生物组50篇必读论文和中国十大研究 [https://www.chinagut.cn/articles/ss/cc5f893e1e2142c9a5056e2c9749aa01]
- 112. Mycobacterium tuberculosis Metabolism - PubMed Central - NIH [https://pmc.ncbi.nlm.nih.gov/articles/PMC4382733/]
- 113. Modeling the Metabolic State of Mycobacterium ... [https://pmc.ncbi.nlm.nih.gov/articles/PMC6085482/]
- 114. GSMN-TB: a web-based genome-scale network model of ... [https://genomebiology.biomedcentral.com/articles/10.1186/gb-2007-8-5-r89]
- 115. A systematic evaluation of Mycobacterium tuberculosis ... [https://journals.plos.org/ploscompbiol/article?id=10.1371/journal.pcbi.1007533]
- 116. Quantitative prediction of conditional vulnerabilities in ... [https://www.nature.com/articles/s41540-021-00205-6]
- 117. Transposon sequencing reveals metabolic pathways essential ... [https://journals.plos.org/plospathogens/article?id=10.1371/journal.ppat.1011663]
- 118. Researchers Discover Metabolic Vulnerability in TB and ... [https://news.weill.cornell.edu/news/2010/05/researchers-discover-metabolic-vulnerability-in-tb-and-potential-drug-target]
- 119. Understanding Metabolic Regulation Between Host and ... [https://pmc.ncbi.nlm.nih.gov/articles/PMC8007978/]
- 120. Computational modeling of cancer cell metabolism along ... [https://www.nature.com/articles/s41540-025-00525-x]
- 121. Merging metabolic modeling and imaging for screening ... - PMC [https://pmc.ncbi.nlm.nih.gov/articles/PMC11775273/]
- 122. A systems approach reveals distinct metabolic strategies ... [https://journals.plos.org/ploscompbiol/article?id=10.1371/journal.pcbi.1005698]
- 123. Protocol for separating cancer cell subpopulations by ... [https://pmc.ncbi.nlm.nih.gov/articles/PMC11176822/]
- 124. Effective data visualization strategies in untargeted ... [https://pmc.ncbi.nlm.nih.gov/articles/PMC11610048/]
- 125. Genomics-informed drug-repurposing strategy identifies two ... [https://pubmed.ncbi.nlm.nih.gov/40780050/]
- 126. Prediction and integration of metabolite-protein interactions ... [https://www.sciencedirect.com/science/article/abs/pii/S1096717624000247]
- 127. Constraint based modeling of drug induced metabolic ... [https://www.nature.com/articles/s41540-025-00586-y]
- 128. MicrobeRX: a tool for enzymatic-reaction-based metabolite ... [https://pmc.ncbi.nlm.nih.gov/articles/PMC11921629/]
- 129. Automatic construction of Petri net models for ... [https://www.nature.com/articles/s41540-024-00464-z]
- 130. Petri net modeling and simulation of post-transcriptional ... [https://pmc.ncbi.nlm.nih.gov/articles/PMC12327202/]
- 131. A neural-mechanistic hybrid approach improving the ... [https://www.nature.com/articles/s41467-023-40380-0]
- 132. GEMCAT-a new algorithm for gene expression-based ... [https://pubmed.ncbi.nlm.nih.gov/39897103/]
- 133. Improving species distribution model predictive accuracy ... [https://www.sciencedirect.com/science/article/abs/pii/S0304380020302726]