Paracrine Signaling in Stem Cell Therapies: Mechanisms, Applications, and Clinical Translation

Generated at: 2026-04-03
Source URL: https://www.regenmedsci.com/posts/paracrine-signaling-in-stem-cell-therapies-mechanisms-applications-and-clinical-translation

Paracrine Signaling in Stem Cell Therapies: Mechanisms, Applications, and Clinical Translation

Abstract

This article provides a comprehensive analysis of the paracrine hypothesis in stem cell-based regenerative medicine. It explores the foundational shift from cell replacement to secretory mediator-based mechanisms, detailing the key factors and pathways involved. The content covers methodological approaches for studying paracrine effects, current clinical applications primarily in cardiovascular and inflammatory diseases, and critical challenges including variability in secretome profiles and manufacturing standardization. Through comparative analysis of different mesenchymal stem cell sources and their therapeutic efficacy, this review synthesizes evidence for researchers and drug development professionals to optimize future therapeutic strategies and advance clinical translation.

The Paracrine Paradigm: Rethinking How Stem Cells Mediate Repair

The paradigm for how stem cell therapies mediate functional recovery in damaged tissues has undergone a fundamental shift over the past two decades. The initial therapeutic model, centered on **cell replacement**, proposed that transplanted stem cells would directly differentiate into target cell types to replace those lost to injury or disease. However, as experimental evidence accumulated, a more complex picture emerged, leading to the formulation of the **paracrine hypothesis**. This new paradigm posits that the secretory activity of stem cells—releasing a multitude of bioactive molecules—plays a predominant role in therapeutic outcomes by modulating the host microenvironment, activating endogenous repair mechanisms, and protecting stressed cells [1] [2] [3]. This whitepaper traces this conceptual evolution, detailing the critical evidence, experimental methodologies, and implications for future therapy development.

The Cell Replacement Paradigm

The cell replacement theory was a natural and compelling starting point for stem cell research. It suggested that transplanted stem cells would **engraft** within damaged tissues, **differentiate** into the required functional cell types, and **integrate** structurally and functionally with the host tissue, thereby restoring lost function.

- **Foundational Studies**: Early work in neurological and cardiac diseases provided initial support. In models of Huntington's disease (HD), intrastriatal transplantation of fetal tissues showed cellular improvement around lesions, suggesting that grafted cells could survive and potentially replace dying medium spiny neurons [1]. In cardiac research, seminal studies reported that bone marrow-derived cells, particularly mesenchymal stem cells (MSCs) pretreated with 5-azacytidine, could differentiate into cardiac-like muscle cells in cryoinjured rat hearts [2]. One prominent study from Anversa's laboratory claimed that Lin− c-kit+ bone marrow-derived cells could regenerate approximately 68% of an infarcted mouse heart area with newly formed cardiomyocytes [2].
- **Theoretical Appeal**: The elegance of a direct, one-for-one replacement of dead or dysfunctional cells made this hypothesis a powerful driver of early clinical translation.

However, the cell replacement model faced significant challenges upon closer scrutiny. Multiple independent research groups found that the **long-term engraftment** and **functional transdifferentiation** of transplanted cells were often minimal or transient [2]. In many successful animal experiments where functional recovery was observed, the number of new, donor-derived cardiomyocytes or neurons was too low to account for the measured improvement [1] [2]. This discrepancy between modest cell replacement and significant functional benefit necessitated a paradigm shift.

The Rise of the Paracrine Hypothesis

The paracrine hypothesis emerged from the inability of the cell replacement model to fully explain the observed therapeutic effects. This new framework proposed that stem cells act as "bioreactors," secreting a wide array of factors that influence the host tissue through **local signaling**.

- **Key Evidence**: Critical support came from experiments demonstrating that the conditioned medium (CM) from cultured stem cells—devoid of the cells themselves—could recapitulate many therapeutic benefits of cell transplantation. In cardiac research, CM from Akt-1 overexpressing MSCs (Akt-MSCs) reduced apoptosis in ischemic cardiomyocytes and improved cardiac function in vivo [2]. Similarly, CM from bone marrow mononuclear cells (BM-MNCs) increased capillary density and decreased infarct size in infarcted hearts [2]. In neurology, the injection of extracts from adipose-derived stem cells (ASCs) was shown to slow disease progression in an HD mouse model, mirroring the effects of transplanting the live cells [1].

- **Mechanisms of Action**: Paracrine factors exert their effects through multiple interconnected mechanisms, detailed in the table below.

Table 1: Primary Therapeutic Mechanisms of Paracrine Signaling

Mechanism	Description	Key Mediators
Cytoprotection	Promotes survival of stressed endogenous cells, reducing apoptosis and necrosis [2].	VEGF, HGF, IGF-1, Thymosin-β4, Adrenomedullin [1] [2]
Neovascularization	Stimulates the formation of new blood vessels to improve blood supply and tissue perfusion [2].	VEGF, FGF2, HGF, Angiopoietin-1, MCP-1 [2]
Immunomodulation	Regulates the immune response, attenuating damaging inflammation and promoting a pro-regenerative environment [3].	TGF-β, PGE2, IL-6, M-CSF [2] [3]
Endogenous Regeneration	Activates and mobilizes resident tissue-specific stem and progenitor cells to participate in repair [2] [3].	SDF-1, HGF, LIF, FGF2 [1] [2]
Modulation of Fibrosis & Remodeling	Alters the extracellular matrix to reduce scar formation and adverse tissue remodeling [2].	MMPs (1,2,9), TIMPs (1,2), TGF-β [2]

The following diagram illustrates the conceptual shift from the initial cell replacement hypothesis to the more complex and multifaceted paracrine hypothesis.

Figure 1: Conceptual Shift in Stem Cell Therapy Mechanism

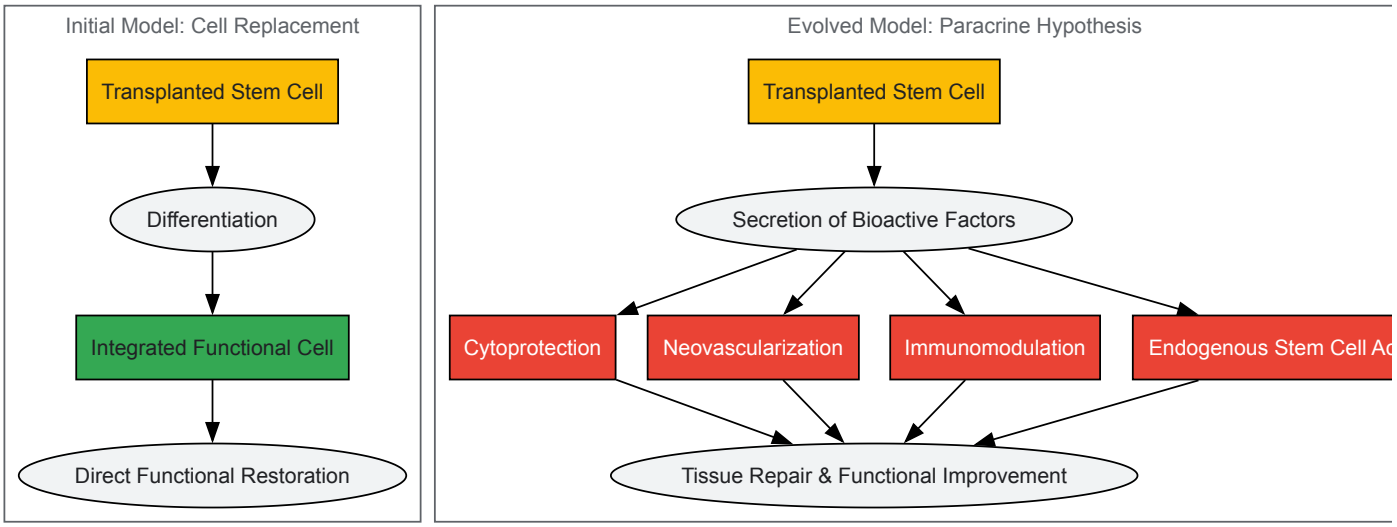

Key Evidence and Experimental Validation

The validation of the paracrine hypothesis relied on innovative experimental protocols designed to isolate the effects of secreted factors from those of direct cell replacement.

Critical Experimental Protocols

A pivotal methodology involves using **transwell co-culture systems** and administering **conditioned medium** to dissect paracrine mechanisms.

Table 2: Key Protocol for Investigating Paracrine Signaling

Protocol Step	Description	Function in Validation
Transwell Co-culture	A system where "signal-sending" and "signal-receiving" cell populations are grown in the same culture well but separated by a porous membrane that allows for the free diffusion of soluble factors [4].	Isolates the effects of secreted molecules from those of direct cell-cell contact, proving that signaling alone can induce phenotypic changes.
Conditioned Medium (CM) Collection	Medium is harvested from cultures of stem cells after a period of conditioning, during which the cells have secreted factors into the medium. This CM is then filtered to remove any cells [2].	Provides a cell-free therapeutic agent. Applying CM to injured tissues or stressed cells tests whether

Protocol Step	Description	Function in Validation
		secreted factors are sufficient to elicit a therapeutic effect.
Functional & Molecular Assessment	Recipient cells or tissues treated with CM or in co-culture are analyzed. Assessments include migration (scratch assays), survival (apoptosis assays), gene expression, and protein phosphorylation [4].	Quantifies the biological effects of paracrine signaling and identifies the activated downstream pathways.
Phenotypic Rescue	Using molecular tools (e.g., siRNA, blocking antibodies) to inhibit a specific secreted factor or its receptor in the co-culture/CM system [4].	Confirms the necessity of a specific ligand-receptor pair (e.g., Wnt5a-ROR2) for the observed paracrine effect.

The workflow for a standard transwell co-culture experiment to study paracrine signaling is detailed below.

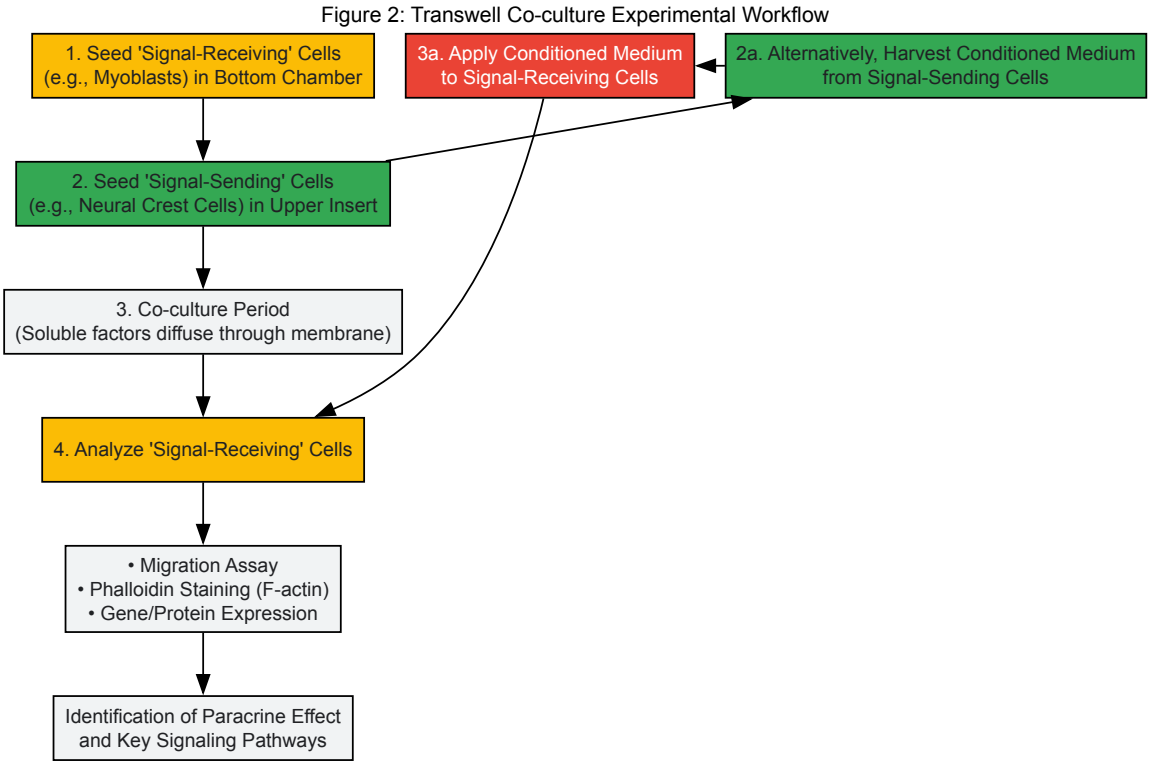

Quantitative Evidence Supporting the Paradigm Shift

The following table consolidates quantitative and observational data from key studies that challenged the cell replacement model and supported the paracrine hypothesis.

Table 3: Comparative Evidence: Cell Replacement vs. Paracrine Effects

Experimental Context	Cell Replacement Findings	Paracrine Mechanism Findings
Cardiac Repair [2]	Engraftment of transplanted BM-derived cells was often low (<5%) and transient. Generated cardiomyocytes were insufficient to explain functional improvement.	CM from Akt-MSCs reduced cardiomyocyte apoptosis by >60% in vitro. CM injection in vivo improved contractile function by 25-40% and increased capillary density.
Huntington's Disease [1]	Fetal tissue transplantation showed limited, localized cellular improvement but no major functional recovery in clinical trials.	ASC transplantation reduced lesion volume and decreased apoptotic cells in striatum. ASC-treated R6/2 HD mice showed significantly longer survival.
Neurological Disorders [3]	Limited long-term integration and functional synaptic connections of transplanted neurons in complex host circuitry.	Emphasis on secreted factors (BDNF, GDNF, VEGF) providing neuroprotection, modulating inflammation, and stimulating endogenous neurogenesis.

Experimental Context	Cell Replacement Findings	Paracrine Mechanism Findings
Sensorineural Hearing Loss [5]	Challenges in precise differentiation of stem cells into functional hair cells and spiral ganglion neurons.	MSC-derived exosomes (nanoscale vesicles) shown to mitigate oxidative stress, apoptosis, and promote hair cell survival.

The Scientist's Toolkit: Research Reagent Solutions

Advancing research in paracrine signaling requires a specific set of reagents and tools. The following table details essential materials used in the featured experiments and their critical functions.

Table 4: Essential Research Reagents for Paracrine Signaling Studies

Reagent / Material	Function & Application in Research
Transwell Inserts (e.g., PET membrane, 0.4 µM)	Physically separates cell populations while allowing free diffusion of secreted factors, enabling the study of pure paracrine communication [4].
Recombinant Proteins (e.g., Wnt5a)	Used as positive controls to activate specific signaling pathways or for rescue experiments to confirm the role of a particular ligand [4].
siRNA / shRNA & Transfection Reagents	To knock down the expression of specific genes (e.g., receptors like ROR2) in signal-receiving cells, testing their necessity for the paracrine effect [4].
Phalloidin Conjugates (e.g., iFluor 488)	Fluorescently labels F-actin, allowing visualization of cytoskeletal changes (e.g., filopodia/lamellipodia formation) in response to paracrine signals [4].
Antibody Arrays / ELISA Kits	To profile and quantify the spectrum of cytokines, chemokines, and growth factors present in conditioned medium [2].
Specific Inhibitors & Blocking Antibodies	Pharmacologic or antibody-based tools to inhibit the function of specific secreted factors or their receptors, validating their role in the observed phenotype [4].

Implications and Future Perspectives

The adoption of the paracrine hypothesis has fundamentally redirected the field of regenerative medicine. It has shifted the therapeutic goal from simply delivering cells to engineering and leveraging their secretory output.

- **Novel Therapeutic Modalities**: This understanding has spurred the development of **cell-free therapies**, including the use of purified conditioned medium, exosomes, and other extracellular vesicles [3] [5]. These products offer potential advantages in safety, storage, and handling compared to live cells.
- **Engineering Strategies**: The hypothesis enables the rational design of "next-generation" stem cells. Researchers are now genetically modifying stem cells to **overexpress beneficial factors** (e.g., VEGF, BDNF, IGF-1) or **knock down detrimental ones**, effectively creating "super-secretor" cells optimized for specific therapeutic applications [1] [2].
- **Combination Approaches**: Future therapies will likely integrate stem cell or exosome delivery with other modalities, such as **biomaterials** to control the localized release of paracrine factors, **gene editing** to correct underlying mutations in patient-specific iPSCs, and **medical devices** like cochlear implants [3] [5].

In conclusion, the historical evolution from the cell replacement to the paracrine hypothesis represents a maturation of our understanding of stem cell biology. This shift acknowledges the profound ability of stem cells to orchestrate repair through systemic communication rather than merely acting as building blocks. This refined framework continues to drive innovation, opening new pathways for developing effective regenerative therapies for a wide range of debilitating diseases.

The therapeutic landscape of regenerative medicine has undergone a significant paradigm shift, moving from a focus on stem cell differentiation and direct tissue replacement toward an appreciation of the powerful paracrine effects mediated by secreted factors. **Paracrine signaling** involves the release of bioactive molecules by cells that then act on neighboring cells within the immediate microenvironment, modulating their behavior and function [6]. This mechanism has emerged as a primary explanation for the observed therapeutic benefits of various stem cell populations, particularly **mesenchymal stem cells (MSCs)**, across diverse disease models and clinical applications [7]. Rather than directly replacing damaged tissues, accumulating evidence indicates that administered stem cells function as sophisticated biologic drug delivery systems, secreting a complex mixture of factors that orchestrate tissue repair processes [6].

The **stem cell niche** represents a critical regulatory unit where paracrine signaling occurs bidirectionally, with stem cells both responding to and modifying their local environment [6] [8]. This dynamic interplay involves three principal classes of paracrine factors: **cytokines**, **growth factors**,

and **extracellular vesicles (EVs)**. Together, these factors modulate fundamental cellular processes including proliferation, survival, migration, and differentiation while also influencing immune responses, angiogenesis, and extracellular matrix remodeling [6] [9]. Understanding the specific roles, mechanisms, and interactions of these paracrine factors is essential for advancing stem cell-based therapies from experimental approaches to standardized clinical treatments. This guide provides a comprehensive technical overview of these key paracrine factors, their functions in regenerative processes, and methodologies for their study within the context of stem cell research and therapy development.

Growth Factors: Orchestrators of Repair and Regeneration

Definition and Key Functions

Growth factors represent a class of signaling proteins that bind to specific receptors on target cell surfaces, activating intracellular pathways that regulate essential cellular functions. In the context of stem cell paracrine actions, these molecules are pivotal mediators of tissue repair, exerting **trophic effects** that include promoting cell survival, proliferation, and differentiation [6]. Stem cells, particularly MSCs, secrete a diverse array of growth factors that collectively establish a regenerative microenvironment conducive to healing and tissue restoration [7]. These factors function at remarkably low concentrations through high-affinity receptor interactions, initiating complex signaling cascades that ultimately alter gene expression patterns and cellular behavior in recipient cells.

The therapeutic potential of growth factor secretion extends across multiple tissue systems and injury models. In cardiovascular repair, factors such as **vascular endothelial growth factor (VEGF)** and **basic fibroblast growth factor (bFGF)** stimulate angiogenesis, enhancing blood flow to ischemic tissues [6] [7]. In neurological contexts, **brain-derived neurotrophic factor (BDNF)** and **glial cell-derived neurotrophic factor (GDNF)** support neuronal survival and function [6]. Meanwhile, in skeletal tissues, **transforming growth factor-beta (TGF-β)** and **bone morphogenetic proteins (BMPs)** drive osteogenic differentiation and bone formation [6]. This functional diversity underscores the therapeutic versatility of stem cell-secreted growth factors and their importance in regenerative paradigms.

Major Growth Factors and Their Roles

Table 1: Key Growth Factors in Stem Cell Paracrine Signaling

Growth Factor	Primary Sources	Major Functions	Therapeutic Applications
VEGF (Vascular Endothelial Growth Factor)	MSCs, Endothelial Progenitor Cells	Promotes angiogenesis, increases vascular permeability, enhances cell migration	Myocardial infarction, Peripheral artery disease, Wound healing [6] [7]
bFGF (Basic Fibroblast Growth Factor)	MSCs, Fibroblasts	Stimulates fibroblast proliferation, promotes angiogenesis, supports neuroprotection	Wound healing, Bone repair, Neurodegenerative disorders [6]
HGF (Hepatocyte Growth Factor)	MSCs, Hematopoietic Cells	Inhibits fibrosis, stimulates cell motility and morphogenesis, immunomodulation	Liver fibrosis, Renal injury, Graft-versus-host disease [6] [7]
IGF-1 (Insulin-like Growth Factor 1)	MSCs, Hematopoietic Cells	Promotes cell survival, stimulates proliferation, enhances protein synthesis	Cardiac repair, Neural protection, Bone formation [6] [7]
TGF-β (Transforming Growth Factor Beta)	MSCs, Immune Cells, Platelets	Regulates immune function, stimulates ECM production, promotes differentiation	Bone and cartilage repair, Immune modulation, Fibrosis treatment [6] [10]
BDNF (Brain-Derived Neurotrophic Factor)	MSCs, Neural Stem Cells	Supports neuronal survival, differentiation, and synaptic plasticity	Neurodegenerative diseases, Spinal cord injury, Stroke [6]

The spatiotemporal expression and coordinated activity of these growth factors enable stem cells to mount appropriate therapeutic responses tailored to specific injury environments. For instance, following ischemic injury, the immediate secretion of **VEGF** and **bFGF** initiates revascularization of damaged tissues, while subsequent release of **TGF-β** and related factors facilitates tissue remodeling and restoration of structural integrity [6]. This sequential, multifaceted approach to tissue repair highlights the sophisticated regulatory capacity inherent to stem cell paracrine activity.

Cytokines: Mediators of Immune and Inflammatory Responses

Definition and Signaling Mechanisms

Cytokines constitute a broad category of small proteins, peptides, or glycoproteins that function as pivotal signaling molecules in cell-to-cell communication, with particularly crucial roles in immune and inflammatory responses. These molecules act through specific receptor-mediated pathways to regulate both the amplitude and duration of immune responses within tissue microenvironments [6] [8]. In stem cell therapies, especially those employing MSCs, cytokine secretion represents a fundamental mechanism for modulating local and systemic immune reactions, creating an environment favorable for tissue repair and regeneration [7]. The **immunomodulatory properties** of stem cells are largely mediated

through their strategic release of cytokines that can either enhance or suppress immune activation depending on the specific context and cellular recipients.

Stem cells display remarkable plasticity in their cytokine secretion profiles, dynamically responding to environmental cues within injured or diseased tissues. This adaptability enables them to contextually shift between pro-inflammatory and anti-inflammatory functions as needed for optimal tissue repair [7]. The **pleiotropic nature** of many cytokines means individual cytokines can exert multiple effects depending on target cell type, receptor expression patterns, and the concurrent presence of other signaling molecules. This functional redundancy and complexity creates a robust regulatory network that allows stem cells to fine-tune immune responses with considerable precision. Through these sophisticated signaling capabilities, stem cells can effectively modulate the behavior of diverse immune cell populations, including T lymphocytes, B lymphocytes, natural killer (NK) cells, macrophages, and dendritic cells [6].

Key Cytokines in Stem Cell Therapies

Table 2: Major Cytokines in Stem Cell Paracrine Signaling and Their Immunomodulatory Functions

Cytokine	Cellular Sources	Immunomodulatory Functions	Receptors	Signaling Pathways
TNF-α (Tumor Necrosis Factor Alpha)	Macrophages, T Cells, MSCs	Dual role in inflammation; promotes osteoclastogenesis; regulates cell survival/death	TNFR1, TNFR2	NF-κB, MAPK, Caspase [8]
IL-6 (Interleukin-6)	MSCs, Macrophages, T Cells	Mediates T-cell and B-cell proliferation; regulates acute phase response; supports hematopoiesis	IL-6R, gp130	JAK/STAT, MAPK, PI3K [6]
IL-10 (Interleukin-10)	MSCs, Tregs, Macrophages	Potent anti-inflammatory; inhibits pro-inflammatory cytokine production; promotes M2 macrophage polarization	IL-10R1, IL-10R2	JAK/STAT, specifically STAT3 [7]
SDF-1 (Stromal Cell-Derived Factor 1)	MSCs, Fibroblasts	Chemoattractant for hematopoietic stem cells; promotes angiogenesis; modulates cell homing	CXCR4	MAPK, PI3K/Akt [10] [7]
IDO (Indoleamine 2,3-Dioxygenase)	MSCs, Dendritic Cells	Depletes tryptophan; inhibits T-cell and NK cell proliferation; induces T-cell apoptosis	-	Kynurenine pathway [6] [7]

The therapeutic manipulation of cytokine signaling represents a promising approach for enhancing stem cell efficacy. For instance, MSCs can induce macrophage polarization from the pro-inflammatory **M1 phenotype** to the anti-inflammatory **M2 phenotype** through secretion of **IL-10** and **TGF-β**, thereby resolving excessive inflammation and promoting tissue repair [7]. Similarly, the expression of **IDO** by MSCs creates local immunosuppression by depleting tryptophan and generating kynurenines, which inhibit T-cell proliferation and function [6] [7]. These sophisticated immunomodulatory capabilities position stem cells as powerful biologic agents for managing overactive immune responses in conditions such as graft-versus-host disease, autoimmune disorders, and transplantation.

Extracellular Vesicles: Novel Mediators of Intercellular Communication

Biogenesis and Composition

Extracellular vesicles (EVs) represent a heterogeneous population of membrane-bound particles secreted by virtually all cell types, including stem cells, that facilitate intercellular communication through transfer of bioactive molecules. EVs are broadly categorized based on their biogenesis: **exosomes** (30-150 nm in diameter) originate from the endosomal pathway through the formation of intraluminal vesicles within multivesicular bodies (MVBs) that subsequently fuse with the plasma membrane; **microvesicles** (100-1000 nm) form through direct outward budding and fission of the plasma membrane; and **apoptotic bodies** (1-5 μm) are released during programmed cell death [10] [9]. The biogenesis of exosomes involves either the **ESCRT (Endosomal Sorting Complex Required for Transport)** machinery or ESCRT-independent pathways mediated by lipids like ceramide, while microvesicle formation requires cytoskeletal remodeling and phospholipid redistribution [10].

EVs carry a diverse molecular cargo that reflects their cellular origin and physiological state, including proteins, lipids, DNA, mRNA, microRNAs (miRNAs), and other non-coding RNAs [10] [9]. This bioactive cargo is protected from enzymatic degradation by the surrounding lipid bilayer, enabling EVs to serve as stable delivery vehicles for labile molecules in biological fluids and extracellular environments [10]. The composition of EVs is not random; rather, specific mechanisms exist for sorting particular cargo into vesicles, often involving post-translational modifications such as ubiquitination for ESCRT-dependent sorting or interactions with tetraspanins and other scaffolding proteins [10]. This selective packaging allows stem cells to tailor EV content according to environmental cues and therapeutic needs.

Functions in Regenerative Medicine

EVs function as critical mediators of stem cell paracrine effects by facilitating the horizontal transfer of functional molecules between cells. Through receptor-ligand interactions, direct fusion with recipient cells, or endocytic uptake, EVs deliver their cargo to target cells, subsequently altering gene expression and cellular behavior [10] [9]. In regenerative contexts, stem cell-derived EVs recapitulate many therapeutic benefits of their parent cells, including promoting angiogenesis, modulating immune responses, reducing fibrosis, and stimulating tissue repair [9] [11]. For example, MSC-derived EVs transfer miRNAs that inhibit pro-fibrotic signaling pathways in target cells, thereby attenuating excessive scar formation in various injury models [11].

The therapeutic applications of EVs span multiple organ systems and disease states. In renal transplantation, EVs play crucial roles in **ischemia-reperfusion injury**, **allorecognition**, and **tissue repair** processes [11]. In cardiovascular disease, MSC-derived EVs enriched with specific miRNAs and growth factors promote cardiomyocyte survival, angiogenesis, and reduction of infarct size following myocardial infarction [9] [7]. In neurological disorders, EVs cross the blood-brain barrier and deliver neuroprotective cargo to injured neurons, supporting survival and functional recovery [7]. The ability of EVs to modify complex pathological processes while potentially offering reduced risks compared to whole cell therapies positions them as promising acellular alternatives for regenerative applications.

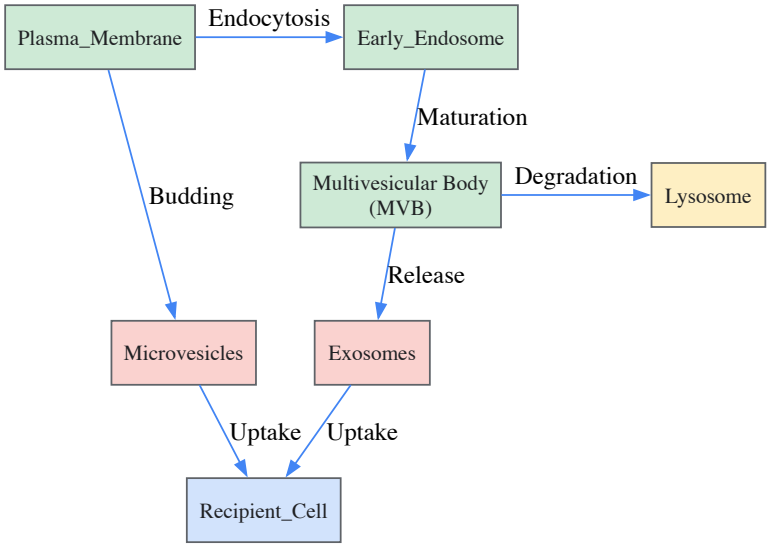

Diagram 1: Extracellular Vesicle Biogenesis and Cellular Uptake. This diagram illustrates the distinct pathways for exosome formation (through the endosomal system) and microvesicle generation (via plasma membrane budding), culminating in uptake by recipient cells.

Experimental Protocols for Studying Paracrine Factors

Isolation and Characterization of Extracellular Vesicles

The isolation and characterization of EVs requires standardized methodologies to ensure purity and appropriate interpretation of experimental results. **Differential ultracentrifugation** remains the most widely used technique for EV isolation, involving sequential centrifugation steps to remove cells, debris, and larger particles, followed by high-speed centrifugation (typically 100,000×g) to pellet EVs [10]. Alternative approaches include **density gradient centrifugation**, which separates EVs based on buoyant density; **size-exclusion chromatography**, which separates particles based on size; and **immunoaffinity capture** using antibodies against specific surface markers (e.g., CD9, CD63, CD81) [10]. The choice of isolation method depends on the specific research question, desired purity, and intended downstream applications.

Comprehensive characterization of isolated EVs should employ multiple complementary techniques to assess vesicle size, concentration, and marker expression. **Nanoparticle tracking analysis (NTA)** and **dynamic light scattering (DLS)** provide information about particle size distribution and concentration [10]. **Transmission electron microscopy (TEM)** enables visualization of EV morphology and ultrastructure. Western blot analysis for positive (tetraspanins, ALIX, TSG101) and negative (calnexin, GM130) markers confirms the presence of EV-associated proteins and absence of contaminants from other cellular compartments [10]. Additionally, proteomic, genomic, and lipidomic analyses can provide detailed information about EV cargo composition, offering insights into their biological functions and potential mechanisms of action.

Transwell Co-culture Systems for Paracrine Studies

Transwell co-culture systems provide an invaluable experimental platform for investigating paracrine interactions between different cell populations while preventing direct cell-to-cell contact. This system employs permeable membrane inserts with defined pore sizes (typically 0.4 μm or 1.0 μm) that allow free passage of secreted factors but not cells [8]. The experimental setup involves culturing one cell type (e.g., hematopoietic cells) in the upper chamber insert and another cell type (e.g., MSCs) in the lower chamber, enabling researchers to specifically study paracrine-mediated effects without confounding contact-dependent signaling [8].

A representative protocol for studying hematopoietic cell effects on MSCs involves the following steps:

- Seed human MSCs in the bottom of 6-well plates at a density of 1×10^4 cells per well in standard growth medium (e.g., MEM-α with 10% FBS) [8].
- Prepare low-density human bone marrow mononuclear cells (MNCs), which consist predominantly of Lin+ hematopoietic cells (93-98%), in cell culture inserts at densities ranging from 0.1-10×10^6 cells per insert [8].
- Place inserts containing MNCs into the wells with MSCs and culture for predetermined time periods (e.g., 7 days for proliferation assays) [8].
- Assess MSC responses using various endpoint analyses: measure proliferation by cell counting or MTT assay; evaluate senescence using senescence-associated β-galactosidase (SA-β-Gal) staining; analyze differentiation potential through lineage-specific staining (e.g., ALP for osteogenesis) and gene expression profiling [8].

This methodology has demonstrated that hematopoietic cells stimulate MSC proliferation, inhibit senescence, and enhance osteogenic differentiation through paracrine mechanisms, highlighting the bidirectional communication within the bone marrow niche [8].

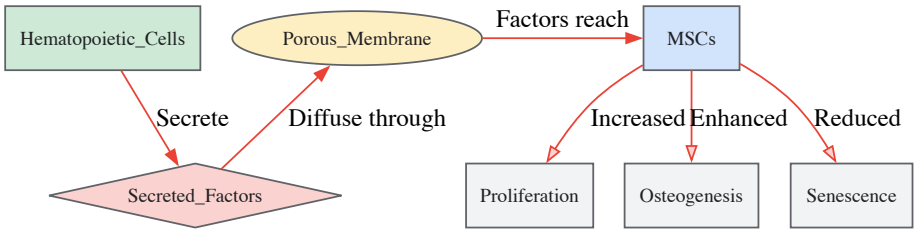

Diagram 2: Transwell Co-culture System for Paracrine Studies. This diagram illustrates the experimental setup where hematopoietic cells and MSCs are separated by a porous membrane, allowing study of factor-mediated effects without direct cell contact.

Analysis of Paracrine Factor Secretion

Comprehensive profiling of paracrine factor secretion requires integrated genomic, proteomic, and functional approaches. **Gene expression analysis** using RT-PCR or RNA sequencing can identify transcripts encoding cytokines, growth factors, and EV-associated proteins in stem cells under various conditions [8]. For instance, profiling of human MNCs and MSCs has revealed distinct expression patterns for growth factors (PDGF-β dominant in MNCs; BMP-4, FGF-2 dominant in MSCs), Wnt-related factors (Wnt1, 4, 6, 7a, 10a dominant in MNCs), and cytokines (TNF-α, IL-6) [8].

Proteomic approaches enable direct identification and quantification of secreted proteins. Conditioned media collection from stem cell cultures followed by **enzyme-linked immunosorbent assays (ELISAs)** or **multiplex bead-based arrays** (e.g., Luminex) allows targeted measurement of specific factors [6]. More comprehensive profiling can be achieved through **mass spectrometry-based proteomics**, which provides untargeted identification of hundreds to thousands of proteins present in conditioned media or isolated EVs [6] [10]. For functional validation, **antibody-mediated neutralization** experiments can establish causal relationships between specific factors and observed biological effects by blocking their activity in co-culture systems or conditioned media treatments.

The Scientist's Toolkit: Essential Research Reagents

Table 3: Key Research Reagents for Studying Paracrine Factors

Reagent/Category	Specific Examples	Research Applications	Technical Notes
Cell Culture Systems	Transwell inserts (0.4μm, 1.0μm pores), Boyden chambers	Study paracrine communication without direct cell contact	0.4μm pores allow factor passage but not cells [8]
EV Isolation Kits	Total exosome isolation kits, Ultracentrifugation reagents, Size-exclusion columns	Isolate EVs from conditioned media or biological fluids	Combine multiple methods for higher purity [10]
Characterization Antibodies	Anti-CD63, Anti-CD81, Anti-CD9, Anti-TSG101, Anti-Calnexin (negative)	Confirm EV identity and purity via Western blot, flow cytometry	Use antibodies against multiple markers [10]
Cytokine/Growth Factor Arrays	Proteome profiler arrays, Luminex multiplex assays, ELISA kits	Simultaneously measure multiple secreted factors in conditioned media	Enables secretome profiling under different conditions [6]
Neutralizing Antibodies	Anti-VEGF, Anti-TGF-β, Anti-TNF-α, Anti-HGF	Functionally validate specific factor contributions	Use isotype controls for specificity validation [6] [8]
Gene Expression Analysis	RT-PCR primers for growth factors, cytokines, Wnt pathways	Profile expression of paracrine factors in stem cells	Compare expression between cell types and conditions [8]

Reagent/Category	Specific Examples	Research Applications	Technical Notes
Senescence Assays	Senescence-associated β-galactosidase (SA-β-Gal) kit	Assess cellular aging responses to paracrine factors	pH 6.0 optimal for SA-β-Gal activity [8]

This toolkit enables researchers to comprehensively investigate the composition, regulation, and functional significance of paracrine factors in stem cell biology. The combination of these reagents and methodologies facilitates mechanistic insights into how stem cells communicate with their microenvironment and mediate therapeutic effects. When designing experiments, it is essential to include appropriate controls such as unconditioned media, irrelevant isotype antibodies for neutralization studies, and multiple characterization methods for EV preparations to ensure specific and reproducible results.

The comprehensive understanding of paracrine factors—cytokines, growth factors, and extracellular vesicles—has fundamentally transformed our perspective on stem cell mechanisms and therapeutic applications. Rather than serving primarily as building blocks for tissue replacement, stem cells function as sophisticated biological factories that secrete complex combinations of signaling molecules to orchestrate repair processes [6] [7]. This paradigm shift has opened new avenues for therapeutic development, including the exploration of acellular approaches using conditioned media or purified EV fractions that may offer similar benefits with reduced risks compared to whole cell therapies [9].

Future advancements in the field will likely focus on several key areas. First, the **engineering and enhancement** of stem cell paracrine functions through genetic modification (e.g., overexpression of therapeutic factors like VEGF, BDNF, or IDO) or preconditioning strategies (e.g., hypoxic exposure, cytokine priming) may significantly boost therapeutic efficacy [6] [7]. Second, standardized protocols for the **manufacturing and characterization** of EVs as therapeutic agents will be essential for clinical translation, including rigorous assessment of cargo composition, potency, and biodistribution [10] [9]. Third, the development of **advanced delivery systems** incorporating biomaterial scaffolds that control the spatiotemporal release of paracrine factors will enable more precise manipulation of the tissue microenvironment [9] [7].

As research continues to unravel the complexities of paracrine signaling networks, the therapeutic exploitation of these mechanisms holds tremendous promise for regenerative medicine. By harnessing and optimizing the innate secretory capabilities of stem cells, researchers and clinicians can develop increasingly effective strategies for treating a wide spectrum of degenerative diseases, traumatic injuries, and immune-mediated disorders. The ongoing integration of basic mechanistic studies with technological innovations in delivery and monitoring will undoubtedly accelerate the translation of these approaches from bench to bedside, ultimately expanding the therapeutic arsenal available for patients in need of regenerative solutions.

Major Signaling Pathways in Stem Cell-Mediated Tissue Repair

Stem cell therapy has undergone a significant paradigm shift, moving from a focus on direct differentiation and cell replacement to recognizing the critical role of **paracrine signaling** as the primary mechanism of action [7]. Rather than integrating into host tissue and differentiating into target cell types, administered stem cells—particularly Mesenchymal Stem Cells (MSCs)—act as "factories" that secrete a vast array of bioactive molecules. These factors collectively facilitate tissue repair by modulating immune responses, promoting angiogenesis, reducing cell death, and activating endogenous repair mechanisms [7]. This secretory activity, coupled with novel mechanisms like **mitochondrial transfer** via tunneling nanotubes, underscores that stem cells function as sophisticated signaling hubs [7]. The therapeutic effects are largely mediated by this secretome, which includes **growth factors, cytokines, chemokines, and extracellular vesicles** such as exosomes [7]. The composition and effect of this secretome are tightly regulated by intrinsic cellular signaling pathways that respond to specific environmental cues from damaged tissues. Therefore, understanding the major signaling pathways that govern stem cell behavior is fundamental to harnessing and optimizing their therapeutic potential in regenerative medicine. This guide provides an in-depth technical examination of these pathways within the context of paracrine-mediated tissue repair.

Key Signaling Pathways Regulating the Stem Cell Secretome

The behavior of stem cells, including their self-renewal, differentiation, and most importantly for paracrine signaling, their secretory activity, is collectively regulated by a set of highly conserved signaling pathways [12]. These pathways interpret both intracellular and extracellular signals to determine cellular fate and function. Below is a detailed analysis of the primary pathways involved in steering stem cell-mediated repair, with a particular emphasis on their role in modulating the paracrine secretome.

The Wnt/β-Catenin Pathway

The Wnt signaling pathway is a crucial regulator of tissue homeostasis, supporting both stem cell self-renewal and differentiation [12]. It plays a central role in embryonic development, tissue regeneration, and cell proliferation.

- **Core Mechanism**: In the absence of a Wnt signal, cytoplasmic **β-catenin** is constantly targeted for degradation by a destruction complex containing Axin, APC, and GSK3β. Upon binding of Wnt ligands to Frizzled and LRP receptors, the destruction complex is inhibited. This leads to the stabilization and subsequent nuclear translocation of β-catenin, where it partners with TCF/LEF transcription factors to activate target gene expression [13].

- **Role in Paracrine Signaling**: The Wnt pathway directly influences the expression of paracrine factors that control tissue patterning and cell proliferation. It promotes the secretion of factors that maintain the stem cell niche and can modulate the expression of pro-angiogenic factors. Recent systems biology analysis has revealed that despite its complex network of interactions, the canonical Wnt pathway can function as a **linear signal transmitter** in certain physiological contexts, ensuring faithful transmission of signal intensity from the receptor to the transcriptional output [13]. This linearity is a desired property in engineering for signal fidelity and may allow for precise control over the stem cell secretome.

The TGF-β/BMP Signaling Pathway

The Transforming Growth Factor-Beta (TGF-β) superfamily, which includes TGF-βs, Activins, and Bone Morphogenetic Proteins (BMPs), is one of the most important groups of profibrogenic and morphogenic mediators in the human body [12]. It plays a vital role in regulating tissue homeostasis, immune and inflammatory responses, and extracellular matrix deposition.

- **Core Mechanism**: Signaling is initiated when a ligand (e.g., TGF-β, BMP) binds to a type II serine/threonine kinase receptor, which then recruits and phosphorylates a type I receptor. The activated type I receptor subsequently phosphorylates receptor-regulated SMADs (R-SMADs). For TGF-β/Activin, this involves **SMAD2/3**; for BMP, it involves **SMAD1/5/8**. These R-SMads then complex with the common mediator SMAD4 and translocate to the nucleus to regulate gene transcription [12].
- **Role in Paracrine Signaling**: The TGF-β pathway is a master regulator of the immunomodulatory secretome of MSCs. It directly promotes the expression and secretion of a wide range of factors, including:
  - **TGF-β1** itself, which suppresses T-cell proliferation and macrophage activation [12] [14].
  - **Prostaglandin E2 (PGE2)**, a key immunomodulatory lipid [7].
  - It also contributes to the secretion of **Hepatocyte Growth Factor (HGF)**, which has anti-fibrotic effects, and **Vascular Endothelial Growth Factor (VEGF)**, which promotes angiogenesis [7]. Mathematical modeling of the Tgfβ pathway has shown that its nucleocytoplasmic shuttling mechanism also enables linear signal transmission, allowing cells to precisely translate ligand concentration into a nuclear Smad response [13].

The Notch Signaling Pathway

The Notch pathway is an evolutionarily conserved signaling system that enables communication between adjacent cells, making it crucial for cell fate decisions in development and tissue homeostasis.

- **Core Mechanism**: Notch signaling is triggered by the interaction between a transmembrane ligand (e.g., Delta, Jagged) on one cell and a transmembrane Notch receptor on an adjacent cell. This interaction induces proteolytic cleavage of the Notch receptor, releasing the Notch Intracellular Domain (NICD). The NICD translocates to the nucleus, where it binds to the CSL transcription factor complex, activating the expression of target genes like Hes and Hey families [15].
- **Role in Paracrine Signaling**: While Notch is primarily a direct cell-cell communication system, it can influence the paracrine output of stem cells by regulating their state of proliferation versus differentiation. By maintaining stem cells in a undifferentiated state, it can indirectly sustain the production of a "repair-ready" secretome. Furthermore, Notch signaling in endothelial cells is critical for angiogenesis, a process often supported by MSC-derived paracrine factors.

The Hedgehog Signaling Pathway

The Hedgehog (Hh) pathway plays a critical role in embryonic development, particularly in limb and bone formation, by regulating epithelial-mesenchymal interactions [12]. It remains important for tissue homeostasis in adults.

- **Core Mechanism**: In the absence of the Hh ligand, the Patched (PTCH1) receptor suppresses the activity of Smoothened (SMO). This leads to the proteolytic processing of Gli transcription factors into their repressor forms. Binding of Hh to PTCH1 relieves the inhibition on SMO, preventing Gli processing and allowing the full-length Gli activators to enter the nucleus and induce target gene expression [15].
- **Role in Paracrine Signaling**: The Hh pathway regulates the secretion of factors involved in tissue patterning and morphogenesis. In stem cell-mediated repair, it can promote the expression of factors that stimulate the proliferation and differentiation of tissue-resident progenitor cells, contributing to the regeneration of complex tissue structures.

Table 1: Summary of Key Signaling Pathways in Stem Cell Paracrine Activity

Pathway	Key Ligands	Core Signal Transducers	Primary Nuclear Effectors	Influence on Paracrine Secretome
Wnt/β-catenin	Wnt proteins	β-catenin, Dvl, GSK3β	TCF/LEF transcription factors	Promotes factors for cell proliferation & niche maintenance; exhibits linear signal transmission [13].
TGF-β/BMP	TGF-β, BMP, GDF	SMAD2/3 (TGF-β), SMAD1/5/8 (BMP)	SMAD4 complex	Master regulator of immunomodulation (TGF-β1, PGE2) & tissue repair (HGF, VEGF) factors [12] [7].

Pathway	Key Ligands	Core Signal Transducers	Primary Nuclear Effectors	Influence on Paracrine Secretome
Notch	Delta, Jagged	Notch receptor, γ-secretase	NICD, CSL/RBP-Jκ	Regulates cell fate decisions; indirectly influences secretome by maintaining stem cell state [15].
Hedgehog	Sonic Hedgehog (SHH)	Patched, Smoothened	Gli transcription factors	Regulates secretion of morphogenic factors for tissue patterning & progenitor cell activation [12] [15].

Experimental Analysis of Pathway Function

To move from observational association to causative understanding, researchers employ a suite of sophisticated techniques to dissect the function of specific signaling pathways in stem cell paracrine signaling.

Key Methodologies

- **CRISPR/Cas9 Gene Editing**: Used to knockout or knockin key components of signaling pathways (e.g., β-catenin, SMADs, Notch) in stem cells. This allows for direct assessment of a protein's role in guiding the composition and bioactivity of the conditioned medium collected from these cells [15].
- **Single-Cell RNA Sequencing (scRNA-seq)**: Provides a high-resolution view of gene expression changes at the individual cell level. This technique can reveal how pathway activation (e.g., with a Wnt agonist) creates heterogeneity in the secretory profile within a population of therapeutic stem cells, identifying distinct functional subpopulations [15].
- **Proteomic Analysis of Conditioned Medium**: Mass spectrometry-based proteomics is used to comprehensively identify and quantify all proteins and factors secreted by stem cells (the "secretome") under different pathway modulation conditions (e.g., TGF-β inhibition vs. activation) [7].
- **Live-Cell Imaging**: Allows for real-time observation of stem cell behavior, intracellular signaling events (using FRET-based biosensors), and even mitochondrial transfer to injured cells following pathway manipulation. This provides dynamic, kinetic data that static assays cannot [7] [15].
- **Fluorescence Resonance Energy Transfer (FRET)**: Utilized to visualize molecular interactions and conformational changes in live cells. FRET-based biosensors can be designed to report on the activation status of pathways like ERK or PKA in real-time, correlating pathway activity with subsequent secretory events [15].

Representative Experimental Workflow

The following diagram outlines a standard experimental workflow for investigating the role of a specific signaling pathway in MSC paracrine activity, using the TGF-β pathway as an example.

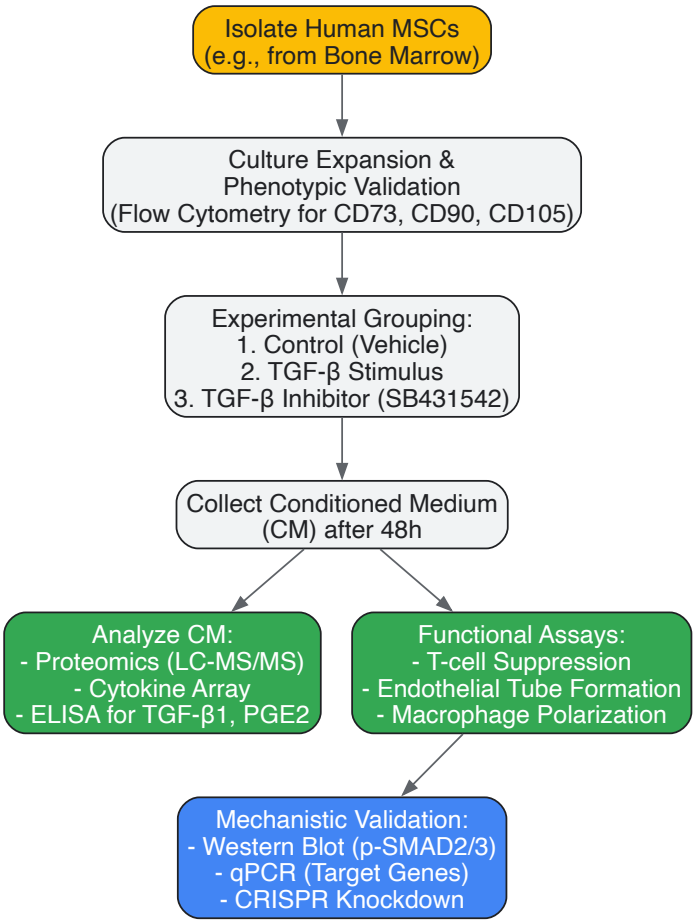

The Scientist's Toolkit: Essential Research Reagents

Table 2: Key Reagents for Studying Signaling Pathways in Stem Cell Paracrine Function

Reagent / Tool	Category	Example Specific Agents	Primary Function in Research
Recombinant Proteins	Pathway Agonists	Recombinant Wnt3a, TGF-β1, BMP-2, SHH	Activate specific signaling pathways to study their effect on stem cell secretome and function.
Small Molecule Inhibitors	Pathway Antagonists	IWP-2 (Wnt), SB431542 (TGF-β), LDE225 (Hedgehog), DAPT (Notch)	Chemically inhibit pathway components to establish necessity for observed paracrine effects.
CRISPR/Cas9 Systems	Genetic Tool	sgRNAs targeting CTNNB1 (β-catenin), SMAD4, RBPJ	Genetically ablate key pathway nodes to conclusively link pathway function to secretory output.
siRNA/shRNA	Gene Knockdown	siRNA pools for Gli, Notch1	Transiently silence gene expression to assess the role of specific pathway components.
Phospho-Specific Antibodies	Detection Reagent	Anti-pSMAD2/3, Anti-pERK	Used in Western Blot or ICC to confirm and quantify pathway activation status.
Luciferase Reporter Plasmids	Reporter Assay	TCF/LEF-luc, SMAD-luc	Measure transcriptional activity downstream of a pathway in response to stimulation or inhibition.

Clinical Translation and Therapeutic Modulation

Understanding these pathways is not merely an academic exercise; it is the foundation for developing next-generation stem cell therapies with enhanced efficacy and precision.

- **Pharmacological Enhancement**: Small molecules are being developed to fine-tune stem cell behavior before transplantation (*ex vivo* modulation) or to activate endogenous stem cells (*in vivo*). For instance, priming MSCs with a **Wnt agonist** before administration can enhance their proliferative and secretory capacity, while **TGF-β inhibitors** are being explored to prevent fibrotic responses in certain therapeutic contexts [12].

- **Genetic Engineering**: The advent of CRISPR/Cas9 technology allows for the precise engineering of stem cells. MSCs can be engineered to overexpress key paracrine factors (e.g., VEGF, IL-10) under the control of a specific pathway's responsive elements, creating "super-secretor" cells with targeted therapeutic activity [7].
- **Clinical Evidence and Challenges**: Clinical trials, particularly in areas like heart failure and autoimmune diseases, provide evidence for the paracrine mechanism. A 2025 meta-analysis of MSC therapy for heart failure with reduced ejection fraction (HFrEF) concluded that while significant improvement in left ventricular ejection fraction was not consistently observed, patients' **quality of life improved significantly** [16]. This aligns with the paracrine hypothesis, where symptomatic and functional improvement occurs through reduced inflammation and improved tissue perfusion, rather than large-scale myocardial regeneration. Similarly, in autoimmune diseases like Crohn's disease and systemic lupus erythematosus, the therapeutic effect of MSCs is attributed to their immunomodulatory paracrine signaling, not engraftment [14]. Key challenges that persist include variable cell potency, poor engraftment, and inconsistent results across trials, driving the need for deeper mechanistic understanding and better control over stem cell signaling [7].

The major signaling pathways—Wnt, TGF-β, Notch, and Hedgehog—serve as the central processing units that dictate the paracrine output of therapeutic stem cells. The paradigm in regenerative medicine is firmly shifting towards recognizing that stem cells are sophisticated, signal-integrating platforms whose primary mode of action is through the secretion of bioactive molecules. The future of the field lies in moving beyond the administration of naive cells and towards the strategic **pharmacological and genetic modulation** of these core pathways. This refined control will enable the generation of more potent, targeted, and predictable "designer" stem cell therapies, ultimately improving clinical outcomes across a spectrum of degenerative, inflammatory, and ischemic diseases.

Spatial and Temporal Dynamics of Paracrine Signaling

Paracrine signaling—a form of cell-to-cell communication where a producing cell releases signaling molecules that induce a response in nearby target cells—has been identified as a primary mechanism underpinning the therapeutic efficacy of mesenchymal stem cell (MSC) therapies [7]. Rather than relying on direct differentiation and engraftment, MSCs exert their regenerative and immunomodulatory effects predominantly through the secretion of a vast repertoire of bioactive molecules, including growth factors, cytokines, chemokines, and extracellular vesicles [7] [17]. This technical guide delineates the spatial and temporal dimensions of this signaling process, framing it within the context of advanced stem cell research and therapy development. Understanding the dynamics of how these signals are produced, travel through tissue, and are perceived by recipient cells is critical for overcoming current challenges in the field, such as variable therapeutic outcomes and optimizing delivery protocols for clinical applications [7] [18].

Fundamental Mechanisms of Paracrine Action

The therapeutic impact of MSCs is mediated through a multi-faceted paracrine repertoire. The secretome of MSCs includes vascular endothelial growth factor (VEGF), hepatocyte growth factor (HGF), transforming growth factor-beta (TGF-β), and fibroblast growth factor (bFGF), which collectively promote angiogenesis, mitigate fibrosis, and inhibit apoptosis in injured tissues [7]. A novel and sophisticated mechanism elucidated more recently is **mitochondrial transfer**, where MSCs form tunneling nanotubes (TNTs) to donate healthy mitochondria to damaged cells, thereby restoring cellular bioenergetics [7]. This process has demonstrated significant promise in preclinical models of acute respiratory distress syndrome (ARDS) and myocardial ischemia, where the transfer of mitochondria to alveolar epithelial cells and cardiomyocytes, respectively, resulted in increased ATP generation, decreased oxidative stress, and reduced cell death [7].

The **immunomodulatory capacity** of MSCs is another paramount function executed via paracrine signaling. MSCs interact with both innate and adaptive immune systems to restore homeostasis. They secrete immunosuppressive agents like prostaglandin E2 (PGE2) and indoleamine 2,3-dioxygenase (IDO), which inhibit T-cell proliferation [7]. Furthermore, they guide macrophage polarization by converting pro-inflammatory M1 macrophages into anti-inflammatory M2 phenotypes through signaling molecules like interleukin-10 (IL-10) and TGF-β [7]. This modulation is equally crucial in interactions with neutrophils, where MSCs can remotely modulate neutrophil phenotype and function, influencing post-injury inflammation and repair [18].

Table 1: Key Paracrine Factors Secreted by MSCs and Their Functions

Paracrine Factor	Primary Function	Therapeutic Context
VEGF, bFGF	Promotes angiogenesis, improves tissue perfusion	Myocardial ischemia, wound healing [7]
HGF	Anti-fibrotic, limits collagen accumulation	Liver and lung fibrosis [7]
IL-10, TGF-β	Polarizes macrophages to anti-inflammatory M2 phenotype	Graft-versus-host disease, Crohn’s disease [7]
PGE2, IDO	Inhibits T-cell proliferation, tempers immune responses	Autoimmune conditions [7]
Mitochondria	Restores bioenergetics in damaged cells	ARDS, myocardial ischemia [7]
Exosomes	Carries miRNAs, proteins, and other bioactive molecules	Neurological disorders, stroke [7]

Quantitative Spatial-Temporal Parameters

The efficacy of paracrine signaling is governed by precise spatial-temporal parameters. A critical concept is the **Paracrine Communication Distance (PCD)**, which determines the number of surrounding cells a signal source can influence. Research has demonstrated that an optimal PCD exists, balancing the benefits of noise reduction through local averaging against the cost of signal dilution from over-averaging [19]. PCDs that are too short fail to adequately coordinate cell populations, while excessively long PCDs can smear out important spatial gradients, degrading positional information crucial for processes like wound healing [19].

Temporal dynamics are equally vital. Signaling responses can be transient or sustained, and they often exhibit complex patterns such as the biphasic insulin secretion observed in pancreatic β-cells [20]. The initiation of paracrine signaling often relies on primary stimuli. For instance, in wound healing, damage-associated molecular patterns (DAMPs) like extracellular ATP provide the initial, transient signal that triggers a more robust and coordinated secondary wave of growth factor secretion (e.g., EGF) from the responding cells [19]. This relay of information from a fast, short-range signal to a more stable, longer-range paracrine factor ensures a robust and organized tissue response.

Table 2: Key Spatial-Temporal Parameters in Paracrine Signaling

Parameter	Description	Impact on Signaling Fidelity
Paracrine Communication Distance (PCD)	The effective range over which a secreted signal acts.	An optimal PCD maximizes the signal-to-noise ratio of spatial gradients; too short or too long reduces fidelity [19].
Signal Gradient Slope	The rate of change in ligand concentration across space.	Steeper gradients provide more precise positional information to cells [19].
Secretion Kinetics	The rate and pattern (e.g., sustained, pulsatile) of ligand release.	Determines the amplitude and duration of the signal received by target cells [20].
Receptor Binding Kinetics	The association and dissociation rates of ligand-receptor binding.	Influences the sensitivity and response time of the target cell [21].
Extracellular Matrix (ECM) Composition	The physical and chemical nature of the extracellular environment.	Affects ligand diffusion, stability, and availability [7].

Methodologies for Investigating Paracrine Dynamics

Live Imaging and Visualization Techniques

Cutting-edge live imaging techniques have revolutionized the capacity to visualize paracrine signaling with high spatiotemporal resolution. The process can be broken down into four key stages, each with specialized tools [21] [22]:

- **Visualizing Secretion:** The release of transmembrane protein ligands (e.g., EGFR ligands) can be monitored by fusing fluorescent proteins (FPs) to their extracellular domains. Ectodomain shedding is then visualized as a decrease in membrane fluorescence or quantified using ratiometric imaging of extracellular-to-intracellular FPs [21]. Secretion via exocytosis, as seen with insulin, can be tracked using FPs or fluorescent dyes via SNAP-tag technology, often employing TIRF microscopy for high-resolution imaging near the plasma membrane [21].
- **Tracking Diffusion:** The movement of ligands through the extracellular space can be studied using techniques like Fluorescence Recovery After Photobleaching (FRAP), Fluorescence Correlation Spectroscopy (FCS), and single-molecule tracking [21] [22].
- **Monitoring Binding:** The binding of ligands to their receptors on target cells is visualized using highly specific biosensors. Examples include GPCR-activation-based (GRAB) sensors and Förster Resonance Energy Transfer (FRET)-based probes for receptor tyrosine kinases [21] [22].
- **Detecting Intracellular Signaling:** The final step is visualized using biosensors that report the activation of intracellular second messengers (e.g., Ca^{2+}), transcription factors, and kinases like ERK within the target cells [19] [21].

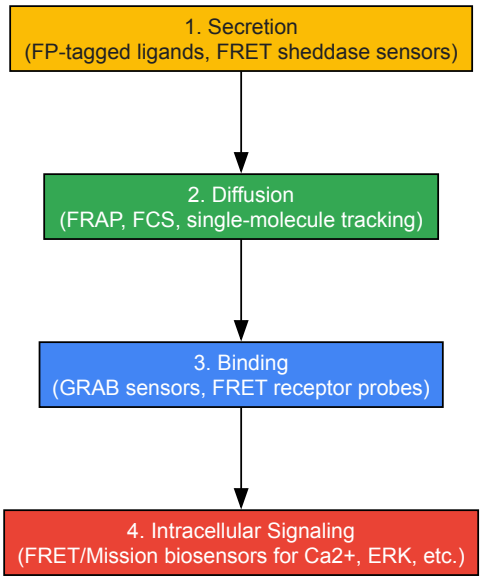

Visualizing Paracrine Signaling: A Four-Step Workflow

Single-Cell and Spatial Omics

Bulk population measurements can mask critical heterogeneity in paracrine signaling. Single-cell technologies are therefore essential for dissecting these complex networks. Single-cell RNA sequencing (scRNA-seq) reveals transcriptional heterogeneity and identifies potential paracrine interactions [23]. Building on this, **spatial transcriptomics** maps this transcriptional data back onto the original tissue architecture, allowing researchers to identify unique spatial niches and predict local signaling dynamics between different cell types [23]. For instance, this technique has been used to identify novel paracrine interactions between specific clusters of neuroblastoma cells and surrounding macrophages or stromal cells [23].

Microwell-based platforms, such as the single-cell barcode chip (SCBC), enable multiplexed measurement of cytokine secretion from isolated single cells [24]. Comparing the secretome of isolated cells versus cells in a population directly quantifies the role of paracrine signaling. A pivotal study using this approach revealed that the secretion of key cytokines like IL-6 and IL-10 in macrophages in response to LPS was dramatically reduced in isolated cells, demonstrating that their production is heavily amplified by paracrine factors (like TNF-α) provided by neighboring cells [24].

Computational Modeling

Mathematical modeling provides a powerful, quantitative framework to integrate experimental data and test hypotheses about paracrine dynamics. Ordinary Differential Equation (ODE)-based models can simulate the kinetics of ligand-receptor interactions, feedback loops, and crosstalk between pathways [20] [25]. For example, a model of pancreatic α- and β-cell crosstalk successfully recapitulated the biphasic secretion of insulin and the U-shaped response of glucagon, highlighting insulin as a key paracrine inhibitor of α-cell activity [20]. Similarly, a model of RNA virus sensing pathways identified paracrine signaling as the primary factor responsible for the majority of cytokine production, suggesting that managing extracellular cytokine levels is a more effective strategy than targeting intracellular pathways alone [25].

The Scientist's Toolkit: Essential Research Reagents

Table 3: Key Reagents for Studying Paracrine Signaling

Research Reagent / Tool	Function and Application
Fluorescent Protein (FP)-tagged Ligands (e.g., FP-EGF)	Direct visualization of ligand secretion and diffusion in live cells [21].
FRET-based Biosensors (e.g., TSen, EKAREV)	Report on protease activity (e.g., ADAM17) or intracellular kinase activity (e.g., ERK) in real-time [19] [21].
GRAB Sensors	Detect the activation of specific GPCRs by their cognate ligands with high sensitivity [21] [22].
Neutralizing Antibodies	Functionally block specific ligands or receptors to validate their role in a paracrine network [24].
Opto-/Chemo-genetic Triggers	Provide precise temporal control over the release of paracrine factors from source cells [21] [22].

Research Reagent / Tool	Function and Application
Microfluidic Co-culture Devices	Enable controlled, indirect co-culture of different cell types to study paracrine communication without direct contact [19] [18].

Application in Stem Cell Therapy: Key Experimental Findings

The remote modulation of the immune system by MSCs is a powerful example of the therapeutic potential of paracrine signaling. In a myocardial infarction model, subcutaneously transplanted MSCs, which did not engraft in the heart, were still able to improve early cardiac performance and reduce neutrophil accumulation in the infarct [18]. This demonstrates that MSCs release systemic factors that act at a distance. Detailed *in vitro* co-culture experiments confirmed that MSCs suppress pro-inflammatory mediators in N1-like neutrophils and enhance reparative factors in N2-like cells via paracrine signals [18]. This highlights a key consideration for therapy development: the therapeutic outcome is not solely dependent on the MSCs themselves but is an emergent property of their paracrine communication with the host's immune system [7] [18].

Furthermore, the concept of **context dependence** is critical. The same study found that while MSCs promoted a reparatory phenotype in neutrophils *in vitro*, the transcriptome of neutrophils isolated from the infarcted hearts of MSC-treated mice showed an enrichment of inflammatory pathways [18]. This paradox underscores that the *in vivo* tissue microenvironment introduces complexities that can override *in vitro* observations, emphasizing the need to study paracrine signaling in physiologically relevant contexts.

The spatial and temporal dynamics of paracrine signaling are fundamental to the mechanism of action of stem cell therapies. Mastery of these dynamics—through advanced live imaging, single-cell technologies, and computational modeling—is paving the way for the next generation of regenerative medicine. Future efforts will focus on engineering MSCs with enhanced paracrine function via CRISPR and biomaterial scaffolds, personalizing therapies using AI-driven platforms, and developing more sophisticated 4D imaging to track signaling in real-time within living organisms [7]. By systematically quantifying and manipulating the principles outlined in this guide, researchers can advance from a qualitative understanding to a precise, predictive framework for designing effective stem cell-based treatments.

Immunomodulation as a Primary Paracrine Mechanism

The therapeutic application of stem cells, particularly mesenchymal stromal cells (MSCs), has undergone a significant paradigm shift. While initially prized for their differentiation potential, research now establishes that their primary mechanism of action is **paracrine signaling** [7]. These cells function as sophisticated "living drugs," releasing a complex portfolio of bioactive molecules that orchestrate repair processes [26]. Among these, **immunomodulation—the directed control of the immune response—stands out as a critical paracrine function** [27]. This whitepaper details the molecular mechanisms, key signaling pathways, and experimental evidence supporting immunomodulation as a fundamental paracrine mechanism, providing a technical guide for researchers and drug development professionals.

Stem cells, especially MSCs, are now recognized to exert most of their therapeutic effects not by directly replacing damaged cells but through the secretion of a wide array of bioactive factors. This secretome, comprising **cytokines, chemokines, growth factors, and extracellular vesicles (EVs)**, conveys regulatory messages to recipient cells in the host microenvironment [27]. The term "living drugs" aptly describes these cells, as they can dynamically sense and respond to environmental cues, offering sustained effects unlike conventional pharmaceuticals [26]. The therapeutic strategy often involves transplanting stem cells, which then secrete these paracrine factors to modulate the immune system and repair damaged tissues [28]. Within this framework, **immunomodulation has emerged as a primary and powerful function of the stem cell secretome**, enabling control over dysregulated immune responses in conditions ranging from autoimmune diseases to ischemic injury and neurodegenerative disorders [27] [29].

Molecular Mechanisms of Paracrine Immunomodulation

The immunomodulatory functions of MSCs are predominantly mediated through paracrine activity, which allows them to interact with and regulate both the innate and adaptive arms of the immune system [27] [7].

Interaction with Innate Immunity

- **Macrophage Polarization**: MSCs secrete factors such as **Interleukin-10 (IL-10)** and **Transforming Growth Factor-beta (TGF-β)** that drive the polarization of pro-inflammatory M1 macrophages toward an anti-inflammatory, reparative M2 phenotype [7]. This shift is critical in reducing inflammation and promoting tissue repair in conditions like inflammatory bowel disease (IBD) [7].
- **Neutrophil Modulation**: Recent research highlights the nuanced interaction between MSCs and neutrophils. *In vitro*, MSC paracrine signals can suppress pro-inflammatory mediators in neutrophils. However, *in vivo* data from myocardial infarction models show that while remote MSC transplantation reduces neutrophil accumulation in the infarct, it can also induce a complex inflammatory transcriptomic signature within the cardiac neutrophils, underscoring the context-dependent nature of this crosstalk [18].
- **Modulation of Other Innate Cells**: MSCs also influence other innate immune cells, including natural killer (NK) cells and dendritic cells, primarily through secreted factors that modulate their activation and function [29].

Interaction with Adaptive Immunity

- **T-cell Regulation**: A key immunomodulatory mechanism is the **inhibition of T-cell proliferation**. MSCs achieve this through the secretion of soluble factors like **prostaglandin E2 (PGE2)** and **indoleamine 2,3-dioxygenase (IDO)**, and via surface expression of **programmed death-ligand 1 (PD-L1)** [7]. This suppresses overactive T-cell responses, which is beneficial in autoimmune diseases and graft-versus-host disease (GVHD).
- **Promotion of Regulatory T-cells (Tregs)**: MSCs promote the expansion of **regulatory T cells (Tregs)**, which are essential for maintaining immune tolerance and preventing autoimmunity [7]. This is particularly relevant in diseases like multiple sclerosis [7].

The following diagram illustrates the key cellular interactions in paracrine immunomodulation.

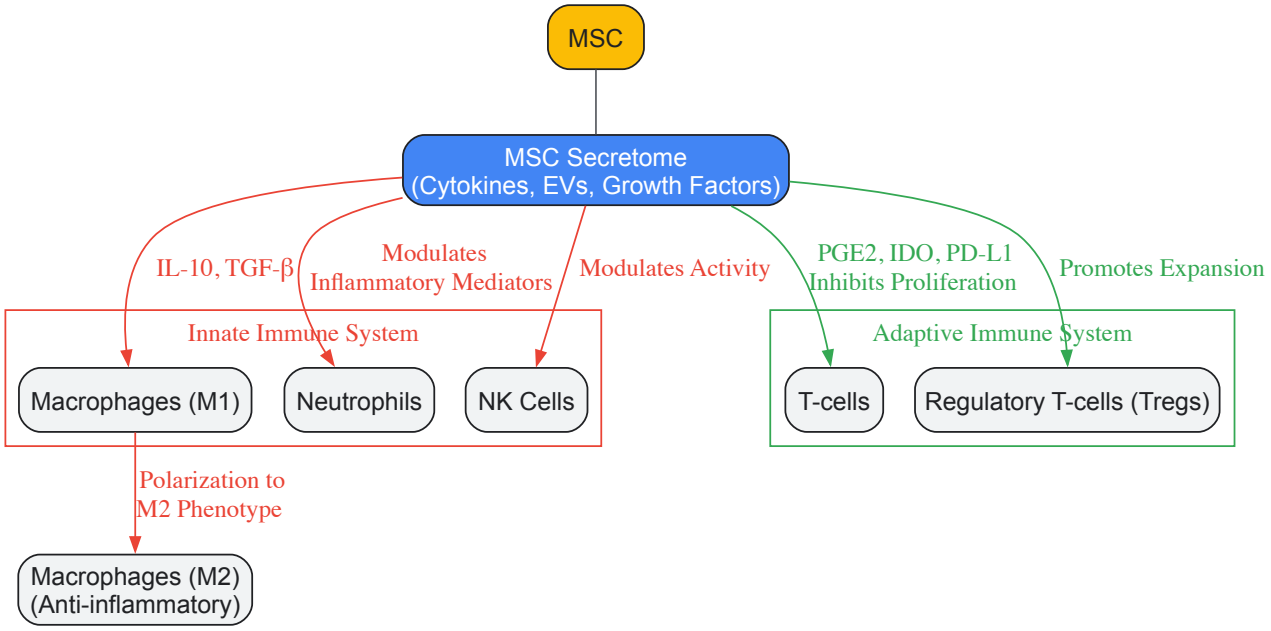

Quantitative Profiling of Paracrine Factors

The immunomodulatory capacity of the MSC secretome can be quantified by analyzing the concentration of key factors in conditioned media. The following table summarizes critical immunomodulatory molecules and their measured effects, synthesizing data from recent studies.

Table 1: Key Immunomodulatory Factors in MSC Secretome and Their Quantified Effects

Secreted Factor	Primary Immunomodulatory Function	Experimental Context & Quantitative Effect
Prostaglandin E2 (PGE2)	Inhibits T-cell proliferation; promotes macrophage M2 polarization [7].	In vitro coculture models show significant suppression of T-cell activation [7].
Indoleamine 2,3-dioxygenase (IDO)	Depletes tryptophan, suppressing T-cell responses [7].	Upregulated in MSCs upon IFN-γ stimulation; critical for in vitro T-cell inhibition [7].
Interleukin-10 (IL-10)	Drives anti-inflammatory M2 macrophage polarization [7].	Secreted in MSC-macrophage cocultures; reduces pro-inflammatory cytokines (TNF-α, IL-6) in IBD models [7].
Transforming Growth Factor-β (TGF-β)	Suppresses T-cell activity; works with IL-10 for M2 polarization [7].	A key mediator in MSC-educated macrophage phenotypes [7].
Extracellular Vesicles (EVs)	Vehicle for miRNA, cytokines, and enzymes; carries out complex immunomodulation [27] [7].	MSC-derived EVs shown to slow motor neuron degeneration in ALS models [7].
VEGF / HGF / IGF-1	Angiogenic and anti-apoptotic effects; indirectly modulate the immune niche [7].	In vivo, promotes new blood vessel formation and inhibits β-cell apoptosis in diabetic models [7] [30].

Table 2: In Vivo Functional Outcomes of MSC Paracrine Immunomodulation

Disease Model	Therapeutic Outcome	Postulated Primary Paracrine Mechanism
Graft-vs-Host Disease (GVHD)	70.4% response rate at day 28 in pediatric steroid-refractory patients [7].	Systemic immunomodulation via secreted factors (PGE2, IDO) suppressing donor T-cell activity [7].

Disease Model	Therapeutic Outcome	Postulated Primary Paracrine Mechanism
Myocardial Infarction (MI)	Reduced scar size, improved ejection fraction; modulated cardiac neutrophil infiltration [7] [18].	Paracrine-mediated immunomodulation of innate immune cells (macrophages, neutrophils) and anti-fibrotic effects [18].
Multiple Sclerosis (MS)	Halts disease progression; promotes remyelination and neuroprotection [30]. Suppression of autoreactive T-cells and generation of Tregs [7].	Secreted factors suppress autoreactive T-cells and induce Tregs; potential release of remyelination-promoting signals [7] [30].
Alzheimer's Disease (AD)	Reduced Aβ deposition, attenuated neuroinflammation, improved cognitive function in models [31].	Modulation of microglial phenotype (toward anti-inflammatory) and enhanced Aβ clearance via secreted factors [31].

Experimental Protocols for Investigating Paracrine Immunomodulation

To rigorously study paracrine immunomodulation, standardized and controlled experimental setups are required. Below is a detailed methodology for a core assay and a complex *in vivo* model.

In Vitro T-Cell Suppression Assay

This protocol is a cornerstone for quantifying the immunomodulatory capacity of MSCs via their secretome.

- **Primary Cells**:
  - **MSCs**: Isolated from bone marrow, adipose tissue, or other sources. Characterized per ISCT criteria (plastic adherence, surface marker expression, trilineage differentiation) [7].
  - **Peripheral Blood Mononuclear Cells (PBMCs)**: Isolated from human blood donors via density gradient centrifugation (e.g., Ficoll-Paque).
- **Materials and Reagents**:
  - Transwell culture system (e.g., 0.4 µm pore size, permeable supports).
  - T-cell mitogen: e.g., Phytohemagglutinin (PHA) or anti-CD3/CD28 antibodies.
  - Cell proliferation dye: e.g., CFSE.
  - Culture media: Appropriate MSC and PBMC growth media.
  - Flow cytometer for analysis.
- **Procedure**:
  - **Cell Seeding**: Plate MSCs in the lower chamber of a multi-well plate and allow them to adhere overnight. Place the transwell insert into the well.
  - **PBMC Activation and Loading**: Isolate PBMCs and label them with CFSE according to manufacturer's instructions. This dye allows tracking of cell division. Seed the CFSE-labeled PBMCs into the upper transwell chamber.
  - **Stimulation**: Activate T-cell proliferation within the PBMC population by adding PHA or anti-CD3/CD28 antibodies to the co-culture system.
  - **Incubation**: Incubate the co-culture for 3-5 days.
  - **Analysis**: Harvest PBMCs from the transwell insert. Analyze CFSE dilution by flow cytometry. The suppression of T-cell proliferation is calculated by comparing the proliferation index of PBMCs co-cultured with MSCs versus PBMCs cultured alone.

In Vivo Model of Remote Immunomodulation in Myocardial Infarction

This protocol, adapted from recent research, demonstrates systemic paracrine effects without requiring MSC engraftment at the injury site [18].

- **Animal Model**:
  - C57Bl/6J male mice (12-16 weeks old).
- **Surgical Procedure (Myocardial Infarction)**:
  - **Anesthesia**: Induce anesthesia with ketamine/xylazine (100/20 mg/kg) and provide orotracheal intubation.
  - **Thoracotomy**: Perform a left thoracotomy in the fourth intercostal space to expose the heart.
  - **Ligation**: Ligate the left coronary artery (LCA) using a 7-0 silk suture to induce MI.
  - **Closure**: Close the chest and muscle layers with 6-0 polypropylene sutures.

    - **Post-operative care**: Allow recovery on a 37°C heating plate and administer analgesia (e.g., Buprenorphine hydrochloride).

- **MSC Transplantation**:
    - **Cell Preparation**: Use syngeneic mouse MSCs (e.g., isolated from bone marrow, passages 6-9). Prior to transplantation, culture MSCs to confluence in low-glucose DMEM with 10% FBS.
    - **Administration**: Within 30-60 minutes post-MI, administer **subcutaneous injections** of MSCs (1 million cells in 50 µL PBS per site) at multiple remote sites (e.g., interscapular, dorsal, inguinal). This remote delivery is key to isolating paracrine effects.

- **Analysis and Endpoints**:
    - **Functional Assessment**: At day 3 post-MI, perform echocardiography to assess early cardiac function (e.g., ejection fraction).
    - **Tissue Harvest**: Collect blood and heart tissue.
    - **Immune Cell Profiling**:
        - **Heart Digestion**: Digest the infarcted heart tissue with an enzyme solution (Liberase DH and DNase I) using a gentleMACS Dissociator. Process the homogenate to create a single-cell suspension.
        - **Neutrophil Isolation**: Isolate Ly6G+ neutrophils from the cardiac cell suspension using anti-Ly6G microbeads and Magnetic-Activated Cell Sorting (MACS).
        - **Transcriptomic Analysis**: Perform bulk RNA-seq on isolated cardiac and blood neutrophils. Validate findings with RT-qPCR for key inflammatory and reparative genes.

The workflow for this *in vivo* model is illustrated below.

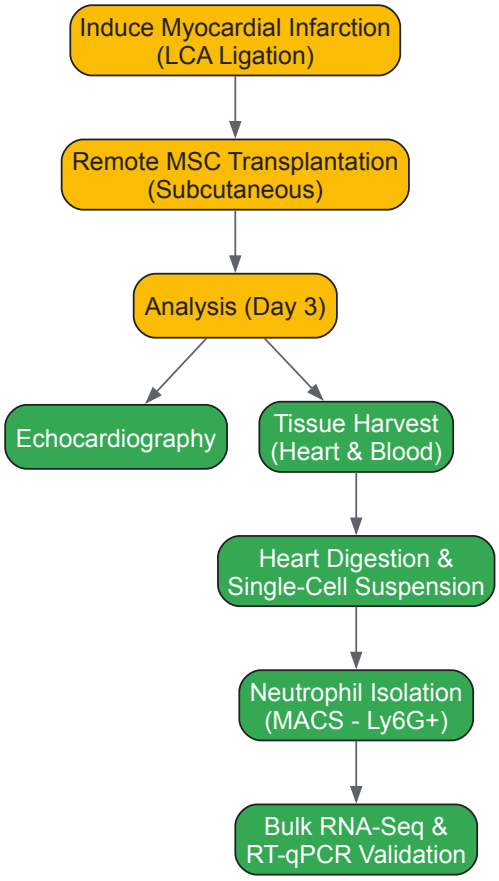

The Scientist's Toolkit: Essential Research Reagents

Successful investigation into paracrine immunomodulation relies on a suite of specialized reagents and tools. The following table details essential components for a research program in this field.

Table 3: Key Research Reagent Solutions for Paracrine Immunomodulation Studies

Reagent / Tool	Function & Application	Specific Examples / Notes
Transwell Co-culture Systems	Physically separates cell types while allowing soluble factor exchange. Essential for isolating paracrine effects from direct cell contact [18].	Permeable supports with 0.4 µm pores are standard; used in T-cell suppression and macrophage polarization assays.
MSC Characterization Kits	Confirms MSC identity per ISCT standards, ensuring experimental validity and reproducibility [7].	Flow cytometry panels for CD73, CD90, CD105 (positive) and CD34, CD45, CD14 (negative). Trilineage differentiation kits (osteogenic, chondrogenic, adipogenic).
Immune Cell Isolation Kits	Enables purification of specific immune cell populations from blood or tissue for functional co-culture studies.	Magnetic-activated cell sorting (MACS) kits (e.g., for Ly6G+ neutrophils [18], CD4+ T-cells).
Cytokine & Protein Analysis	Quantifies the composition and concentration of secreted factors in conditioned media.	ELISA kits for specific factors (PGE2, IDO, TGF-β). Multiplex bead-based arrays (e.g., Luminex) for profiling many cytokines simultaneously.
Extracellular Vesicle Isolation & Analysis	Isolates and characterizes EVs, a key component of the paracrine secretome.	Precipitation kits, size-exclusion chromatography, or differential ultracentrifugation. Characterization via Nanoparticle Tracking Analysis (NTA) and Western Blot for markers (CD9, CD63, CD81).
Gene Expression Analysis	Profiles transcriptomic changes in immune cells educated by MSC secretome.	qPCR reagents. Bulk RNA-Seq for unbiased discovery (as performed on isolated neutrophils [18]).

Immunomodulation via paracrine signaling is a foundational mechanism underlying the therapeutic efficacy of stem cells, particularly MSCs. The complex cocktail of secreted factors can orchestrate a sophisticated, multi-targeted response to restore immune homeostasis and promote tissue repair. Future research will focus on enhancing and standardizing this potent effect. Key directions include:

- **Genetic Engineering**: Using technologies like CRISPR to create MSCs with enhanced secretion of specific immunomodulatory factors or with knocked-out HLA to create "off-the-shelf" allogeneic products [30].
- **Priming/Preconditioning**: Exposing MSCs to inflammatory cytokines (e.g., IFN-γ) or hypoxic conditions to boost their immunomodulatory potency before transplantation [28] [7].
- **Biomaterial Integration**: Employing 3D-printed scaffolds and hydrogels to enhance MSC survival post-transplantation and provide a controlled release of their paracrine factors [30].
- **Exosome & EV Therapeutics**: Isolating and using the EVs themselves as acellular, cell-free therapeutics, potentially offering a safer and more controllable alternative to whole-cell therapies [7] [31].

As the field moves forward, the precise understanding and engineering of the immunomodulatory secretome will be paramount in translating stem cell research into reliable, effective clinical treatments for a wide spectrum of inflammatory and immune-mediated diseases.

From Bench to Bedside: Applications and Study Methodologies

The therapeutic application of mesenchymal stem cells (MSCs) has undergone a significant paradigm shift. While early research emphasized their differentiation and engraftment capabilities, contemporary understanding recognizes that their primary mechanism of action occurs through **paracrine signaling**—the secretion of bioactive molecules that influence the local microenvironment [7]. These molecules include growth factors, cytokines, chemokines, and extracellular vesicles (EVs), which collectively facilitate tissue repair, modulate immune responses, and promote angiogenesis [7]. This secretome mediates complex cross-talk with resident cells, orchestrating regenerative processes without the need for direct cellular integration.

Conditioned Media (CM) analysis has emerged as a fundamental methodology for isolating and studying these paracrine effects. By harvesting the soluble factors secreted by MSCs into their culture environment, researchers can investigate the secretome's composition and function independently of the cells themselves [32]. This approach is particularly valuable for deciphering the therapeutic mechanisms of MSCs in diverse pathological contexts, from cardiac repair to inflammatory diseases [32]. The content of CM is not static; it is dynamically influenced by the MSC tissue source, donor characteristics, culture conditions (2D vs. 3D), and specific priming protocols [33]. Consequently, standardized yet sensitive protocols for CM preparation and analysis are critical for generating reproducible and mechanistically insightful data, advancing the field toward more reliable and effective cell-free therapeutic applications.

Preparing Mesenchymal Stem Cell Conditioned Media

Cell Source and Culture

The initial step in Conditioned Media (CM) analysis involves the isolation and expansion of MSCs from a chosen tissue source. Common sources include **bone marrow (BM-MSCs)**, **adipose tissue (AT-MSCs)**, and **umbilical cord (UC-MSCs)**, each with distinct secretome profiles and therapeutic potentials [33]. For instance, UC-MSCs have been reported to demonstrate higher levels of certain cytokines and growth factors in their CM compared to other sources [33]. Cells must be characterized according to International Society for Cellular Therapy (ISCT) criteria, which include adherence to plastic, specific surface marker expression (CD73+, CD90+, CD105+; CD34-, CD45-, CD14-), and tri-lineage differentiation potential [7].

Conditioned Media Collection Protocol

A standardized protocol for collecting CM is essential for experimental consistency. The following workflow details the key stages from cell culture to CM storage.

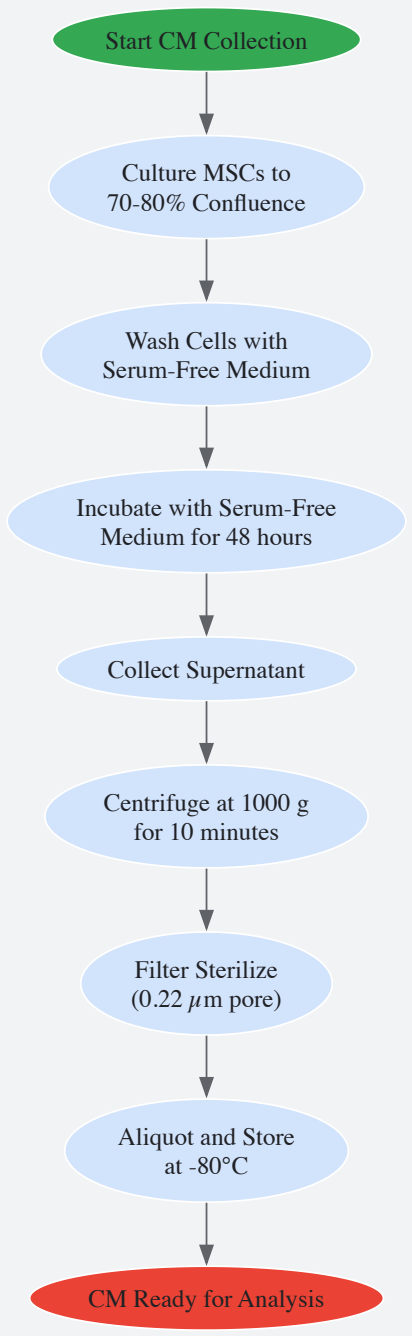

Diagram 1: Conditioned media collection workflow.

The collection process involves several critical steps [34] [32]:

- **Cell Culture:** Grow MSCs in standard culture flasks until they reach **70-80% confluency**.
- **Cell Washing:** Gently wash the cell layer with phosphate-buffered saline (PBS) or a serum-free basal medium to remove residual serum components.

- **Serum-Free Incubation:** Incubate the cells with a defined volume of serum-free medium for a specified period, typically **48 hours**. This step is crucial to prevent contamination of the secretome with exogenous proteins from fetal bovine serum (FBS).
- **Supernatant Collection:** Carefully collect the supernatant containing the secreted factors.
- **Clarification:** Centrifuge the collected supernatant (e.g., at **1000 g for 10 minutes**) to remove cellular debris and dead cells [34].
- **Sterile Filtration:** Filter the supernatant through a **0.22 µm pore** filter to ensure sterility.
- **Storage:** Aliquot the clarified and sterile CM and store it at **-80°C** to preserve the stability of the bioactive factors.

The Scientist's Toolkit: Essential Reagents for CM Preparation

Table 1: Key reagents and materials for preparing conditioned media.

Item	Function/Description	Example/Note
MSC Cultures	Source of the paracrine factors.	Bone marrow, adipose tissue, or umbilical cord-derived MSCs [33].
Serum-Free Medium	Basal medium for the secretion phase; eliminates serum protein interference.	Dulbecco's Modified Eagle Medium (DMEM) or DMEM/F12 [34].
Centrifuge	Removes cells and debris from the collected supernatant.	Standard benchtop centrifuge [34].
Sterile Filters	Ensures the final CM is sterile for subsequent cell-based assays.	0.22 µm pore size, low protein binding [32].
Cryogenic Vials	For aliquoting and long-term storage of CM.	Screw-cap vials suitable for -80°C.

Analyzing Conditioned Media Composition and Function

Profiling the Secretome

Comprehensive analysis of CM composition is the first step toward understanding its functional capacity. Proteomic analysis via **cytokine antibody arrays** or **ELISA** allows for the identification and quantification of specific secreted factors. Research has shown that CM contains a diverse array of molecules, including **Vascular Endothelial Growth Factor (VEGF)**, **Hepatocyte Growth Factor (HGF)**, **Transforming Growth Factor-beta (TGF-β)**, and various interleukins, which contribute to angiogenesis, antifibrotic effects, and immunomodulation [7].

Table 2: Key cytokines and growth factors detected in conditioned media from different MSC sources (representative data from 3-day culture, levels indicated as Low/Medium/High).

Factor	BM-MSC	AT-MSC	UC-MSC	Primary Function
VEGF	Medium	Medium	**High**	Promotes angiogenesis [7].
HGF	Medium	Low	**High**	Antifibrotic, tissue repair [7].
TGF-β	Medium	Medium	**High**	Immunomodulation, matrix synthesis [7].
IL-6	Low	Low	**High**	Pro-inflammatory/immune regulation [33].
IL-8	Medium	Medium	**High**	Chemoattractant [33].
MCP-1	Medium	Medium	**High**	Monocyte recruitment [33].

Functional In Vitro Assays for Paracrine Effects

The biological activity of CM is validated through functional assays that model key therapeutic processes. The logical design of these experiments tests specific hypotheses regarding CM function.

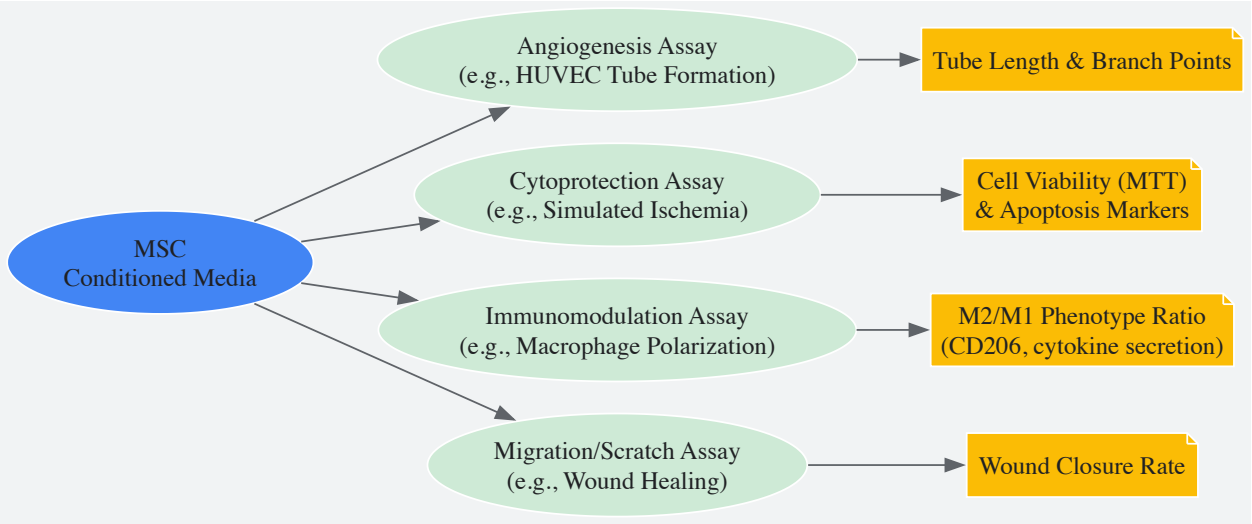

Diagram 2: Core functional assays for testing conditioned media bioactivity.

Key methodologies include:

- **Angiogenesis Assay:** Testing CM's ability to promote blood vessel formation by applying it to human umbilical vein endothelial cells (HUVECs) cultured on a basement membrane matrix (e.g., Matrigel). The formation of capillary-like tube structures is quantified by measuring **tube length, number of branches, and junction points** [32].
- **Cytoprotection Assay:** Evaluating the capacity of CM to protect against cell death. Target cells (e.g., cardiomyocytes) are subjected to stressful conditions like serum starvation or chemical ischemia (e.g., H_2O_2 exposure) with or without CM pretreatment. Cell viability is measured using the **MTT assay**, and apoptosis is assessed by flow cytometry for **Annexin V/PI** or by measuring the expression of apoptosis-related genes like **BAX and BCL2** [34] [32].
- **Immunomodulation Assay:** Investigating the effect of CM on immune cell function. A common model involves treating human monocyte-derived macrophages with CM and assessing their polarization state. A shift toward an anti-inflammatory **M2 phenotype** (e.g., marked by increased **CD206** expression and **IL-10** secretion) and away from a pro-inflammatory **M1 phenotype** indicates immunomodulatory activity [33].
- **Scratch Wound / Migration Assay:** Determining the effect of CM on cell migration, a critical process in wound healing. A confluent monolayer of relevant cells (e.g., fibroblasts) is scratched with a pipette tip, and CM is applied. The rate of **wound closure** is monitored and quantified over time using microscopy [34].

Advanced Applications and Research Findings

Sex-Dependent Paracrine Effects

Recent research highlights that donor characteristics, including biological sex, can significantly influence the functional properties of CM. A 2025 in vitro study on prostate cancer cells demonstrated that **Male Conditioned Media (MCM)** and **Female Conditioned Media (FCM)** from adipose-derived MSCs had distinct biological effects [34]. MCM was more effective than FCM in reducing the **half-maximal inhibitory concentration (IC50)** and was more potent in suppressing epithelial-mesenchymal transition (EMT) by reducing **N-Cadherin** and **Vimentin** expression while increasing **E-Cadherin** in PC3 cell lines. Furthermore, MCM more effectively altered the balance of apoptosis regulators, reducing **BCL2** and increasing **BAX** expression [34]. These findings underscore the importance of standardizing and reporting donor demographics in CM research.

CM in Wound Healing and Regenerative Medicine

The therapeutic application of MSC-CM is particularly promising in the field of regenerative wound healing. Preclinical models of chronic wounds have shown that CM can **accelerate wound closure, promote angiogenesis, and foster a pro-healing microenvironment** [17]. The multifaceted effects are attributed to the combined action of trophic factors in the secretome that orchestrate a regenerative cascade, modulating the wound microenvironment to reduce inflammation and enhance tissue repair [17]. Clinical trials are underway to translate these findings into effective treatments for patients with chronic wounds, aiming to improve both the speed and quality of healed tissue [17].

A Note on Computational Analysis of Signaling

For researchers working with transcriptomic data, computational tools like the **SingleCellSignalR** package in R can predict **autocrine and paracrine interactions** between cell clusters based on ligand-receptor co-expression [35]. These tools help infer cell-cell communication networks

from single-cell RNA sequencing data, providing a complementary in silico approach to understanding potential paracrine signaling pathways that can be validated using CM-based experiments [35].

Cardiovascular diseases (CVDs), particularly ischemic heart disease and myocardial infarction (MI), remain a leading cause of death worldwide, characterized by irreversible cardiomyocyte loss and impaired cardiac function despite advances in conventional therapies [36]. The adult human heart possesses very limited regenerative capacity, unable to completely replace damaged myocardium and restore contractile function following ischemic events [36]. Within this therapeutic landscape, stem cell-based strategies have emerged as promising approaches, with mesenchymal stem cells (MSCs) demonstrating particular promise not primarily through direct differentiation but rather via sophisticated paracrine signaling mechanisms [7]. This paradigm shift recognizes that MSCs exert their therapeutic effects largely through the secretion of bioactive molecules that modulate the cardiac microenvironment, promote angiogenesis, inhibit apoptosis, and stimulate endogenous repair processes [7] [36].

The foundational understanding of cardiovascular repair has expanded beyond simple cell replacement to encompass complex intercellular communication networks. MSCs interact with both innate and adaptive immune systems to restore immune balance, inhibit T-cell proliferation through immunosuppressive agents, and guide macrophage polarization from pro-inflammatory M1 to anti-inflammatory M2 phenotypes [7]. Furthermore, recent research has uncovered novel mechanisms such as mitochondrial transfer, where MSCs donate mitochondria to damaged cardiomyocytes through tunneling nanotubes, restoring cellular bioenergetics in conditions like acute respiratory distress syndrome and myocardial ischemia [7]. This comprehensive review examines the current state of angiogenesis and cardiomyocyte protection within the framework of paracrine signaling, providing researchers and drug development professionals with detailed mechanistic insights, experimental methodologies, and emerging technological advances shaping the future of cardiovascular regenerative medicine.

Paracrine Mechanisms of Stem Cell Therapies

Mesenchymal Stem Cell Secretome Composition

The therapeutic efficacy of mesenchymal stem cells in cardiovascular repair stems primarily from their diverse secretome, which comprises extracellular vesicles (EVs), cytokines, growth factors, and various bioactive molecules that collectively orchestrate tissue regeneration [7]. The MSC secretome facilitates complex intercellular communication, modulating immune responses, promoting angiogenesis, and enhancing cardiomyocyte survival through multiple parallel pathways. According to recent analyses, the MSC secretome contains over 200 biologically active factors that act synergistically to create a pro-regenerative microenvironment in damaged cardiac tissue [7]. These factors can be broadly categorized based on their primary functions in cardiovascular repair, though many exhibit pleiotropic effects across multiple repair pathways.

Table 1: Key Components of the MSC Secretome in Cardiovascular Repair

Secretome Component	Primary Function	Mechanism of Action	Target Cells/Pathways
Vascular Endothelial Growth Factor (VEGF)	Angiogenesis	Stimulates endothelial cell proliferation and migration; promotes new blood vessel formation	Endothelial cells, VEGFR signaling
Hepatocyte Growth Factor (HGF)	Anti-fibrotic, Angiogenic	Limits collagen accumulation; enhances endothelial cell survival	Cardiomyocytes, fibroblasts, endothelial cells
Insulin-like Growth Factor 1 (IGF-1)	Cardiomyocyte Protection	Inhibits apoptosis; promotes cell survival	Cardiomyocytes, PI3K/Akt pathway
Stromal-derived Factor-1 (SDF-1)	Stem Cell Homing	Recruits progenitor cells to sites of injury	CXCR4+ progenitor cells
Transforming Growth Factor-β (TGF-β)	Immunomodulation	Promotes macrophage polarization to M2 phenotype; regulates extracellular matrix remodeling	Immune cells, fibroblasts
Exosomes/Extracellular Vesicles	Multi-functional	Carries miRNAs, proteins, lipids; mediates intercellular communication	Various cell types via membrane fusion

The immunomodulatory capacity of MSCs represents a critical component of their paracrine activity. MSCs inhibit T-cell proliferation through the secretion of immunosuppressive agents such as prostaglandin E2 (PGE2), indoleamine 2,3-dioxygenase (IDO), and programmed death-ligand 1 (PD-L1) [7]. Additionally, they guide macrophage polarization by converting pro-inflammatory M1 macrophages into anti-inflammatory M2 phenotypes through signaling molecules like interleukin-10 (IL-10) and transforming growth factor-beta (TGF-β) [7]. This immunomodulation is particularly valuable in the post-infarction environment, where excessive inflammation can exacerbate tissue damage and impair repair processes.

Novel Paracrine Mechanisms: Mitochondrial Transfer

Recent research has uncovered an innovative paracrine-independent mechanism through which MSCs facilitate tissue repair: the direct transfer of mitochondria to damaged cells [7]. Through the formation of tunneling nanotubes—slender, dynamic membrane structures—MSCs can deliver healthy mitochondria directly to compromised cardiomyocytes, restoring cellular energy production in ischemic tissues [7]. This mechanism has

shown significant potential in conditions characterized by mitochondrial dysfunction, such as acute respiratory distress syndrome (ARDS) and myocardial ischemia [7].

In myocardial ischemia, mitochondrial transfer to cardiomyocytes helps counteract ischemia-reperfusion injury by stabilizing mitochondrial membrane potential and reducing cell death [7]. Preclinical models have demonstrated that MSC-mediated mitochondrial transfer results in increased ATP generation, decreased oxidative stress, and improved survival outcomes [7]. This novel mechanism underscores the adaptive capabilities of MSCs and broadens their therapeutic scope beyond traditional paracrine signaling, offering a promising new avenue for treating diseases marked by impaired cellular energetics.

ZEB2-Dependent Cardiomyocyte Signaling

Beyond stem cell-mediated repair, endogenous protective mechanisms within cardiomyocytes themselves have emerged as significant therapeutic targets. Recent single-cell sequencing studies have identified the transcription factor ZEB2 (Zinc finger E-box-binding homeobox 2) as a critical regulator of cardioprotective cross-talk between cardiomyocytes and endothelial cells [37]. ZEB2 expression increases in stressed cardiomyocytes following ischemic injury and induces the release of paracrine factors that enhance angiogenesis and tissue repair [37].

Researchers have identified Thymosin β4 (TMSB4) and Prothymosin α (PTMA) as key paracrine factors released from cardiomyocytes in a ZEB2-dependent manner to stimulate angiogenesis by enhancing endothelial cell migration [37]. Gain- and loss-of-function studies demonstrate that cardiomyocyte-specific ZEB2 overexpression improves cardiomyocyte survival and cardiac function post-MI, while deletion impairs cardiac contractility and infarct healing [37]. This endogenous protective mechanism represents a promising target for therapeutic intervention, potentially bypassing the need for exogenous cell administration.

Experimental Models and Methodologies

In Vitro Models for Cardiovascular Repair Studies

Table 2: Experimental Models for Studying Cardiovascular Repair Mechanisms

Model Type	Applications	Key Readouts	Advantages	Limitations
Hypoxic Neonatal Rat Cardiomyocytes (NRCMs)	ZEB2 pathway analysis; paracrine factor identification	Expression of ECM/fibrotic and endothelial markers; cell survival assays	Controlled environment for mechanistic studies; suitable for conditioned medium experiments	Limited translation to human physiology
Human Induced Pluripotent Stem Cell-Derived Cardiomyocytes (hiPSC-CMs)	Cardiac microtissue engineering; drug screening	Contractile function; cellular alignment; vessel network formation	Human-relevant system; patient-specific modeling	Immature phenotype compared to adult cardiomyocytes
Geometrically Controlled Cardiac Microtissues	Vascularization studies; inflammation modulation	Lactate dehydrogenase (LDH) release; cell-free mitochondrial DNA; cytokine analysis	Enhanced physiological relevance; 3D architecture	Technical complexity in fabrication
Porcine IHD Models	Preclinical testing of therapeutic strategies	Cardiac function parameters; infarct size; vascular density	Anatomical/physiological similarity to humans; suitable for translational research	High cost; specialized facilities required

The use of geometrically controlled cardiac microtissues represents a significant advancement in cardiac tissue engineering. These microtissues, typically derived from human induced pluripotent stem cell-derived cardiomyocytes (hiPSC-CMs) and affixed between two polydimethylsiloxane (PDMS) pillars, exhibit cellular alignment and contractile function, serving as suitable building blocks for assembling larger tissues [38]. Compared to dispersed cells, microtissues demonstrate enhanced vessel network formation, reduced cell death (lower lactate dehydrogenase [LDH]), decreased cytotoxicity (lower cell-free mitochondrial DNA [mtDNA]), and altered Yes-associated protein (YAP) activation in cardiomyocytes and associated non-cardiomyocyte populations [38]. Cytokine analysis reveals elevated pro-angiogenic factors (placenta growth factor [PIGF], endocan, and angiopoietin-2) and reduced inflammatory markers (interleukin-31 receptor A [IL-31 RA], interleukin [IL]-2 R beta, and OX40 ligand) in microtissues compared with dispersed cells [38].

Protocol: Assessing ZEB2-Mediated Angiogenic Effects

Objective: To evaluate the role of cardiomyocyte ZEB2 in promoting angiogenesis through paracrine signaling.

Materials:

- Neonatal Rat Cardiomyocytes (NRCMs)
- Endothelial cell line (e.g., HUVECs)
- Zeb2 siRNA or overexpression vector
- Hypoxia chamber (1% O2 for in vitro ischemia)
- Transwell migration chambers
- Conditioned medium collection apparatus
- qPCR reagents for endothelial markers (Pecam1, Vegf1)

Methodology:

- **Genetic Manipulation**: Transfect NRCMs with either Zeb2-specific siRNA or Zeb2 overexpression plasmid using appropriate transfection reagents. Include appropriate controls (scrambled siRNA/empty vector).
- **Conditioned Medium Collection**: Subject transfected NRCMs to hypoxic conditions (1% O2) for 24 hours. Collect conditioned medium and centrifuge to remove cellular debris.
- **Endothelial Cell Migration Assay**:
  - Seed endothelial cells in the upper chamber of Transwell plates.
  - Add conditioned medium from various treatment groups to the lower chamber.
  - Incubate for 6-24 hours to allow migration.
  - Fix and stain migrated cells for quantification.
- **Gene Expression Analysis**:
  - Treat endothelial cells with conditioned medium for 24 hours.
  - Extract RNA and perform qPCR for endothelial markers (Pecam1, Vegf1).
- **Validation**: Confirm key findings using cardiomyocyte-specific Zeb2 knockout mice, assessing capillary density (PECAM1 staining) and cardiac function (echocardiography) post-MI [37].

This protocol enables researchers to systematically evaluate the paracrine effects of ZEB2-modified cardiomyocytes on endothelial cell behavior, providing insights into the mechanistic basis of ZEB2-mediated angiogenesis.

Protocol: Engineering Geometrically Controlled Cardiac Microtissues

Objective: To create advanced 3D cardiac microtissues for studying vascularization and inflammation modulation.

Materials:

- Human induced pluripotent stem cell-derived cardiomyocytes (hiPSC-CMs)
- Polydimethylsiloxane (PDMS) pillars
- Cardiac fibroblast population
- Endothelial cells
- Appropriate culture media
- LDH cytotoxicity assay kit
- mtDNA extraction and quantification reagents
- Cytokine array kit (angiogenic and inflammatory panels)

Methodology:

- **Microfabrication**: Create PDMS molds with precisely spaced pillars (typically 1-2mm apart) using soft lithography techniques.
- **Cell Preparation**: Differentiate hiPSC-CMs and mix with supporting cells (cardiac fibroblasts and endothelial cells) at optimized ratios (typically 70:15:15).
- **Tissue Formation**:
  - Seed cell mixture between PDMS pillars.
  - Allow self-organization and tissue formation over 7-14 days with regular medium changes.
  - Monitor contractile function and tissue compaction.
- **Functional Assessment**:
  - Measure contractile force and frequency using video-based analysis.
  - Quantify cell death via LDH release into supernatant.
  - Assess cytotoxicity through cell-free mitochondrial DNA quantification.
- **Vascularization Potential**:
  - Implant microtissues into animal models (e.g., nude rat omentum).
  - After 2-4 weeks, harvest and analyze vessel ingrowth (CD31 immunohistochemistry).
  - Quantify pro-angiogenic factors (PIGF, endocan, angiopoietin-2) and inflammatory markers (IL-31 RA, IL-2 R beta) using cytokine arrays [38].

This methodology provides a robust platform for evaluating therapeutic strategies in a more physiologically relevant 3D environment, enhancing predictive value for clinical translation.

Signaling Pathways in Cardiovascular Repair

The following diagrams illustrate key signaling pathways and experimental workflows discussed in this review, created using Graphviz DOT language with adherence to the specified color palette and contrast requirements.

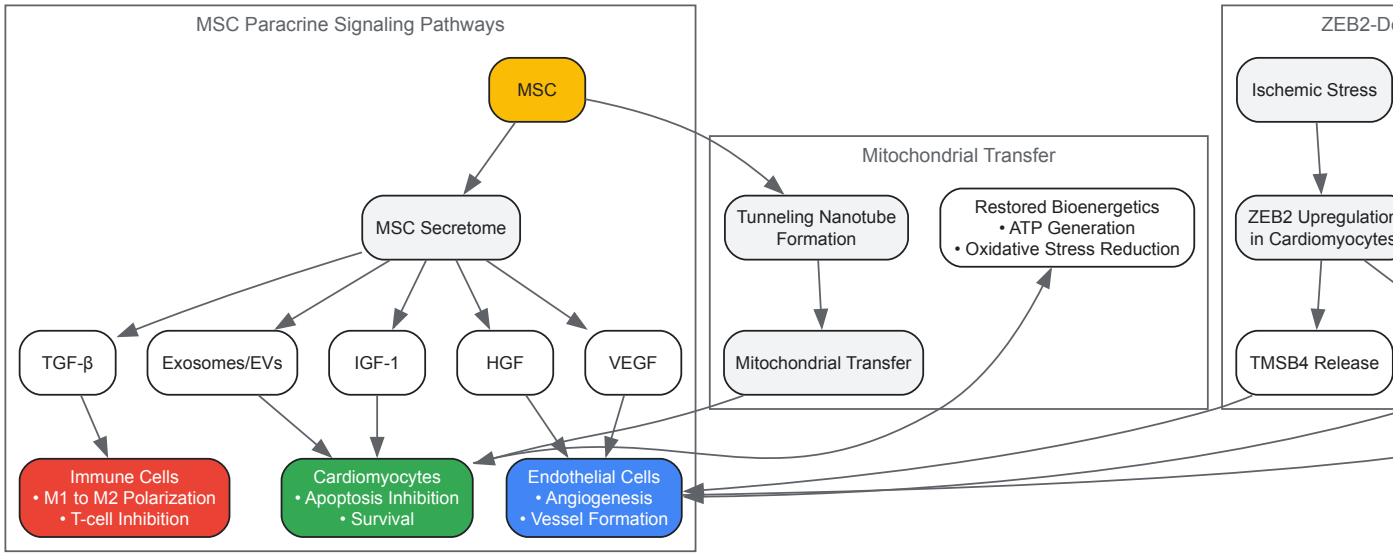

Diagram 1: Signaling Pathways in Cardiovascular Repair. This diagram illustrates three major mechanisms: MSC paracrine signaling, mitochondrial transfer, and ZEB2-dependent cardiomyocyte signaling, highlighting the complex interplay between different cell types in cardiac repair.

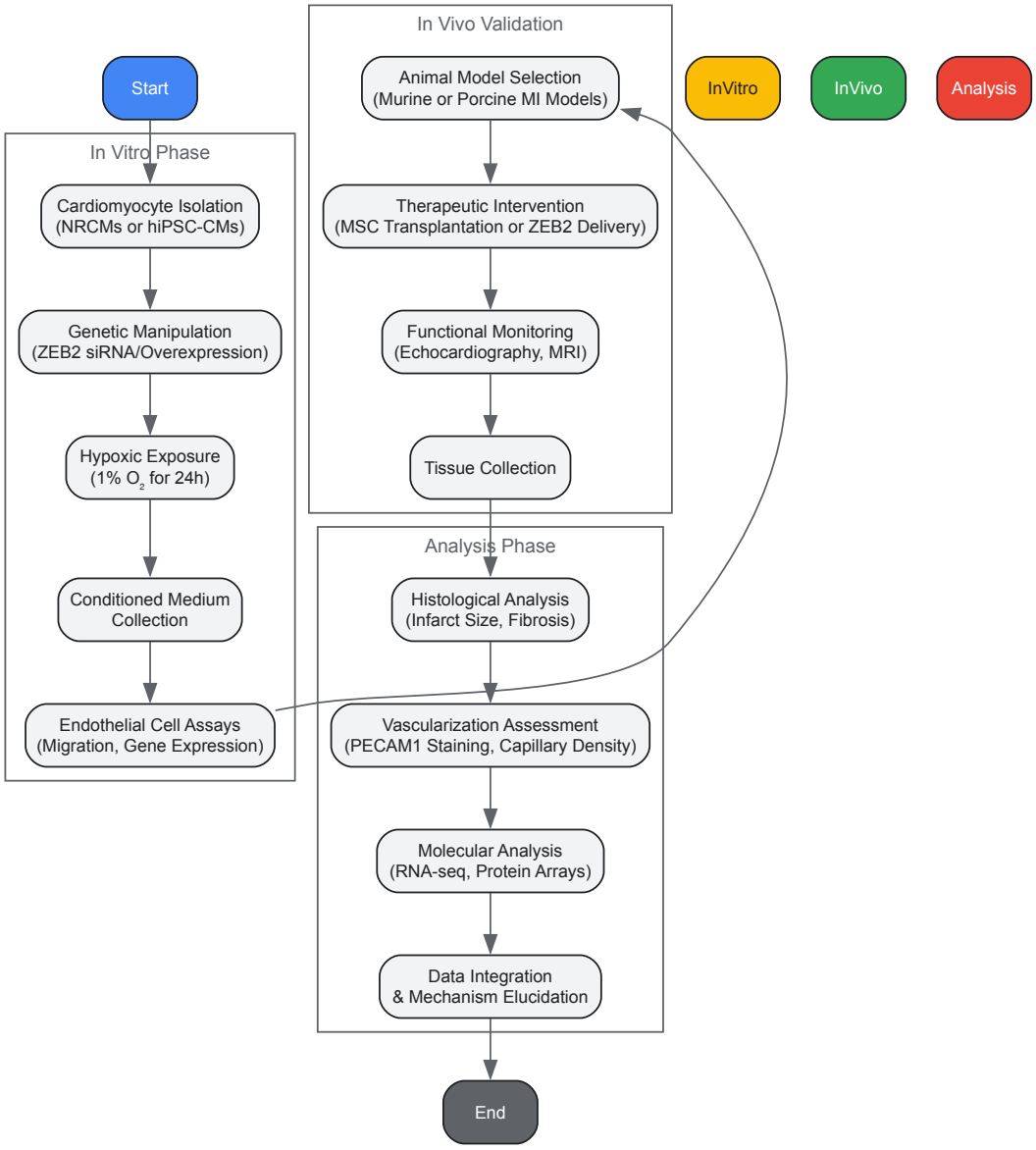

Diagram 2: Experimental Workflow for Cardiovascular Repair Studies. This diagram outlines a comprehensive research pipeline from in vitro mechanistic studies to in vivo validation and integrated data analysis.

The Scientist's Toolkit: Research Reagent Solutions

Table 3: Essential Research Reagents for Cardiovascular Repair Studies

Reagent/Category	Specific Examples	Research Application	Key Function
Stem Cell Sources	Bone Marrow MSCs, Adipose-derived MSCs, Umbilical Cord MSCs	Paracrine signaling studies; cell therapy development	Source of trophic factors; immunomodulation; mitochondrial transfer
Genetic Manipulation Tools	ZEB2 siRNA/overexpression vectors; CRISPR-Cas9 systems	Mechanistic studies; pathway validation	Targeted gene knockdown/activation; precise genetic modification
Tissue Engineering Materials	Polydimethylsiloxane (PDMS) pillars; 3D bioprinting scaffolds	Microtissue fabrication; 3D model development	Provide structural support; enable physiological tissue organization
Cell Culture Supplements	Differentiation kits for hiPSC-CMs; hypoxic chamber systems	Cardiomyocyte generation; ischemia modeling	Direct stem cell differentiation; simulate ischemic conditions
Analytical Kits	LDH cytotoxicity assays; mitochondrial DNA extraction kits; cytokine arrays	Functional assessment; mechanism elucidation	Quantify cell death; assess mitochondrial transfer; profile secretome

Reagent/Category	Specific Examples	Research Application	Key Function
Animal Models	Porcine IHD models; cardiomyocyte-specific ZEB2 knockout mice	Preclinical validation; translational studies	Bridge between in vitro findings and clinical application
Imaging & Tracking	OCT for plaque analysis; PECAM1 antibodies; fluorescent mitochondrial dyes	Vascularization assessment; cell tracking	Visualize coronary structures; quantify capillaries; track mitochondrial transfer

Clinical Translation and Future Directions

The translation of paracrine-mediated cardiovascular repair strategies from bench to bedside has demonstrated promising yet complex outcomes. Clinical trials utilizing MSC-based therapies have shown efficacy in diverse conditions including graft-versus-host disease (GVHD), Crohn's disease, and COVID-19 [7]. Specific trials such as REMODEL and REMEDY have demonstrated improved clinical outcomes, further validating MSC-based interventions [7]. In cardiovascular applications, studies like the PARACCT trial report that allogeneic MSCs help reduce scar formation and enhance ejection fraction in patients recovering from myocardial infarction [7].

Several challenges remain in optimizing paracrine-based therapies for widespread clinical implementation. Variability in cell potency, poor engraftment, and inconsistent results across clinical trials present significant hurdles [7]. Advances in genetic engineering such as CRISPR-modified MSCs and biomaterial scaffolds are being developed to enhance therapeutic efficacy and cell survival [7]. Additionally, AI-driven platforms are being utilized to personalize MSC therapy and optimize cell selection [7]. Innovative approaches like 3D bioprinting and scalable manufacturing are paving the way for more consistent and precise therapies [7].

Future directions in cardiovascular repair research will likely focus on several key areas. First, the development of more sophisticated delivery systems to enhance the retention and targeted action of paracrine factors. Second, the combination of multiple therapeutic approaches, such as MSC therapy with ZEB2 activation or mitochondrial transfer enhancement. Third, the refinement of patient stratification methods to identify those most likely to benefit from specific paracrine-based interventions. As our understanding of the complex signaling networks involved in cardiovascular repair deepens, so too will our ability to harness these mechanisms for more effective and predictable therapeutic outcomes.

The integration of mechanistic insights with robust quality control and regulatory frameworks remains essential to successfully translating paracrine-focused cardiovascular repair strategies from bench to bedside and ensuring their reliable application in clinical practice [7]. By focusing on the sophisticated signaling mechanisms rather than merely cell replacement, researchers and drug development professionals can develop more targeted and effective therapies for the millions of patients suffering from cardiovascular diseases worldwide.

Neuroinflammation, characterized by the activation of microglia and astrocytes and the release of inflammatory mediators within the central nervous system (CNS), is a hallmark pathological process in numerous neurological disorders [39]. While an initial inflammatory response can be protective, chronic neuroinflammation drives neuronal damage and contributes to the progression of conditions such as Alzheimer's disease, Parkinson's disease, multiple sclerosis (MS), amyotrophic lateral sclerosis (ALS), and neuropathic pain [40] [39]. Traditional pharmacological interventions often struggle to effectively modulate the complex cellular interactions of CNS inflammation, creating a pressing need for novel therapeutic strategies.

Within the broader thesis of paracrine signaling in stem cell research, mesenchymal stem cells (MSCs) have emerged as a powerful therapeutic tool not primarily through their capacity for differentiation and engraftment, but via their potent paracrine activity [7] [41]. The paradigm has shifted from a cell replacement model to a biomodulatory one, where MSC-secreted factors—collectively known as the **secretome**—orchestrate therapeutic effects. These effects include immunomodulation, trophic support, and promotion of tissue repair [41]. This whitepaper provides an in-depth technical examination of the mechanisms, methodologies, and applications of MSC-based therapies for modulating neuroinflammation, framing the discussion within the central role of paracrine signaling.

Mechanisms of Action: How MSCs Modulate Neuroinflammation

MSCs exert their influence on the neuroinflammatory milieu through multiple, interconnected paracrine mechanisms. Their secretome, comprising a complex mixture of growth factors, cytokines, chemokines, and extracellular vesicles (EVs), interacts with and modulates all major cell types involved in the CNS immune response.

Paracrine Signaling and Secretome Composition

The MSC secretome is a primary mediator of its therapeutic effects. Key anti-inflammatory and immunomodulatory factors identified in the secretome include **indoleamine 2,3-dioxygenase (IDO)**, **hepatocyte growth factor (HGF)**, **prostaglandin E2 (PGE2)**, **transforming growth factor-β1 (TGF-β1)**, and **Tumor Necrosis Factor-Stimulated Gene-6 (TSG-6)** [41]. These molecules work in concert to suppress pro-inflammatory pathways and promote an anti-inflammatory environment. Furthermore, microRNAs (miRNAs) packaged within EVs, such as **miR-21** and **miR-146a**, play a critical role in post-transcriptional regulation of inflammatory genes [41].

Table 1: Key Functional Components of the MSC Secretome Involved in Neuroinflammation

Biological Function	Key Soluble Factors	Key MicroRNAs (miRNAs)
Immunomodulation	IDO, HGF, PGE2, TGF-β1, TSG-6, IL-10	miR-21, miR-146a, miR-375
Anti-apoptosis	VEGF, bFGF, HGF, IGF-1, STC-1	miR-25, miR-214
Trophic Support & Proliferation	VEGF, bFGF, HGF, IGF-1, SDF-1	miR-17
Anti-fibrosis	HGF, PGE2, IDO, IL-10	miR-26a, miR-29, miR-125b

Modulation of Glial Cell Activity

Microglia and astrocytes are the central effectors of neuroinflammation, and MSCs directly target their activation states.

- **Microglia Polarization**: Upon detection of damage-associated molecular patterns (DAMPs) in the CNS, microglia typically activate towards a pro-inflammatory (M1) phenotype, releasing cytokines like IL-1β, IL-6, and TNF-α [40] [39]. MSC paracrine signals, including PGE2 and IL-10, drive a phenotypic shift from this pro-inflammatory M1 state towards an anti-inflammatory, phagocytic M2 state [7]. This M2 polarization is crucial for resolving inflammation, clearing cellular debris, and promoting tissue repair.
- **Astrocyte Regulation**: Reactive astrocytes contribute to neuroinflammation and can form glial scars. MSC-derived factors, such as the combination of IL-1α, TNF, and C1q, can influence astrocyte phenotype, reducing their detrimental reactivity and associated cytotoxicity [39]. The communication between microglia and astrocytes is bidirectional, and MSCs can interrupt this deleterious cycle.

Interaction with Peripheral Immune Cells

MSCs also exert systemic immunomodulatory effects that impact the CNS. They inhibit the proliferation of pro-inflammatory T-cells and promote the expansion of regulatory T-cells (Tregs), which are essential for maintaining immune tolerance [7]. Furthermore, MSCs can guide macrophage polarization towards a pro-regenerative lineage, a mechanism that extends to the CNS-resident macrophages—microglia [41].

Mitochondrial Transfer: A Novel Mechanism

A groundbreaking discovery in MSC therapeutics is their capacity for **mitochondrial transfer**. MSCs can form tunneling nanotubes (TNTs) to deliver healthy mitochondria to damaged cells [7]. In contexts of acute injury, such as stroke or neuroinflammation-associated ischemia, this transfer restores cellular bioenergetics, reduces oxidative stress, and enhances neuronal survival. This mechanism significantly expands the therapeutic potential of MSCs beyond cytokine-based signaling [7].

The following diagram illustrates the core paracrine mechanisms through which MSCs modulate neuroinflammation.

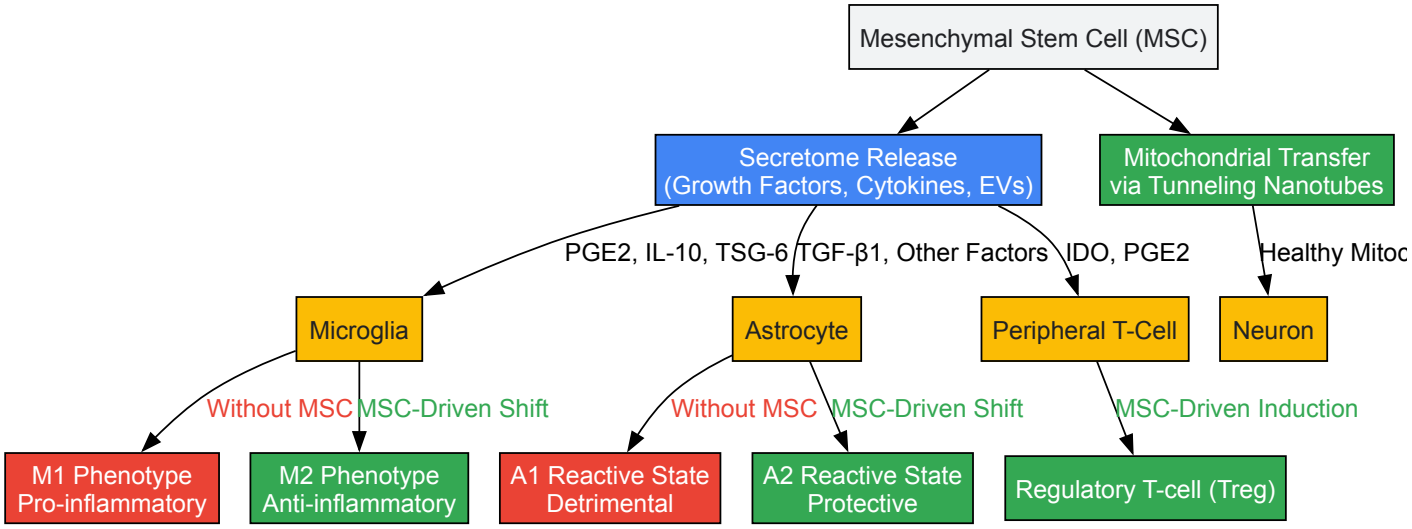

Figure 1: MSC Paracrine Mechanisms in Neuroinflammation. MSCs release a secretome and transfer mitochondria to shift glial cells from pro-inflammatory to anti-inflammatory states and induce regulatory T-cells.

Experimental Models and Methodologies for Studying MSC Effects

To translate MSC therapies from bench to bedside, robust and physiologically relevant experimental models are required to dissect their mechanisms of action and efficacy.

In Vitro Models of Neuroinflammation

In vitro models provide a controlled environment for mechanistic studies. The use of **human induced pluripotent stem cell (iPSC)-derived glia** has become a gold standard due to its human origin and genetic flexibility.

- **iPSC-Derived Microglia and Astrocytes**: Protocols exist to differentiate iPSCs into microglia and astrocytes that closely recapitulate the functional and transcriptional profiles of their in vivo counterparts [39]. These cells can be cultured in various configurations:
  - **Monocultures**: Used for initial, cell-type-specific stimulation and response profiling.
  - **Conditioned Media Transfer**: MSC-conditioned media is applied to inflamed glial cultures to isolate the effects of the soluble secretome.
  - **Co-culture Systems**: Direct or indirect (e.g., using transwell inserts) co-culture of MSCs with iPSC-derived glia or neurons allows for the study of bidirectional cellular communication.
- **Stimuli for Inducing Neuroinflammation**: To model neuroinflammation in vitro, cells are exposed to specific triggers. Common stimuli include:
  - **Lipopolysaccharide (LPS)**: A potent activator of the pro-inflammatory response, primarily through TLR4 signaling, leading to robust cytokine release. Note: Mouse, but not human, astrocytes directly respond to LPS [39].
  - **Cytokine Cocktails**: Combinations of cytokines such as IL-1α, TNF, and C1q can effectively induce a reactive state in astrocytes [39].
  - **Disease-Relevant Insults**: For disease-specific models, insults like Aβ oligomers (Alzheimer's) or α-synuclein fibrils (Parkinson's) are used.

Table 2: Key Research Reagents for iPSC-Based Neuroinflammation Models

Reagent / Tool	Function/Description	Application in MSC Research
Human iPSCs	Induced pluripotent stem cells; source for differentiation.	Foundational cell source for generating patient-specific microglia and astrocytes.
Differentiation Kits	Commercial kits for directed differentiation into microglia or astrocytes.	Standardizes the production of consistent, high-quality glial cell populations.
Lipopolysaccharide (LPS)	Toll-like receptor 4 (TLR4) agonist; potent inflammatory stimulus.	Used to activate glial cells and create an in vitro model of neuroinflammation.
Cytokine Cocktails (e.g., IL-1α, TNF, C1q)	Defined mixture of inflammatory cytokines.	Induces a specific reactive phenotype in astrocytes to study MSC-mediated modulation.
Transwell Co-culture Systems	Permeable supports allowing co-culture of different cell types without direct contact.	Studies paracrine communication between MSCs and glial cells/neurons.
ELISA/SIMOA Kits	Immunoassays for quantifying protein biomarkers (e.g., cytokines, NfL, GFAP).	Measures the levels of inflammatory mediators and biomarkers in culture media or biofluids.
Extracellular Vesicle Isolation Kits	Kits for purifying EVs/exosomes from MSC-conditioned media.	Isolates the vesicular fraction of the secretome for functional and compositional studies.

In Vivo Models and Clinical Biomarker Analysis

In vivo models are essential for validating therapeutic efficacy within the complexity of a whole organism.

- **Animal Models of Neurological Disease**: Preclinical studies utilize models like experimental autoimmune encephalomyelitis (EAE) for MS, chemically-induced neuropathic pain, and transgenic models for neurodegenerative diseases. MSCs are typically administered intravenously or intrathecally, and outcomes are assessed behaviorally, histologically, and molecularly.
- **Biomarker Analysis in Clinical Trials**: In human trials, biomarker profiling in cerebrospinal fluid (CSF) and serum is critical for monitoring disease activity and treatment response. Key biomarkers include:
  - **Neurofilament Light Chain (NfL)**: A marker of axonal damage and neurodegeneration [42].
  - **Glial Fibrillary Acidic Protein (GFAP)**: A marker of astrocyte activation and astrogliosis [42].
  - **Chitinase 3-like 1 (CHI3L1)** and **CXCL13**: Markers associated with neuroinflammation and microglial activation [42].

For instance, a study on autologous hematopoietic stem cell transplantation (aHSCT) in MS patients showed a transient increase in serum NfL and GFAP one month post-treatment, indicating initial neurotoxicity, which later normalized, while CSF GFAP remained elevated at 24 months,

suggesting sustained astrocyte activation [42].

Experimental Protocol: Evaluating MSC Secretome on iPSC-Derived Microglia

Objective: To assess the immunomodulatory capacity of the human MSC secretome on activated human iPSC-derived microglia in a transwell co-culture system.

Materials:

- Human iPSC-derived microglia (generated in-house or commercially sourced).
- Bone marrow-derived human MSCs (passage 4-6).
- 12-well cell culture plates and 0.4µm transwell inserts.
- Microglia culture medium and MSC culture medium.
- Lipopolysaccharide (LPS).
- Fixation and staining buffers for immunocytochemistry.
- ELISA kits for TNF-α, IL-1β, IL-10, and other relevant cytokines.

Procedure:

- **Cell Preparation**: Plate iPSC-derived microglia in the bottom of a 12-well plate at a density of 1x10^5 cells per well in microglia medium. Culture for 48 hours to allow for adherence and stabilization.
- **MSC Seeding**: Seed MSCs into the transwell inserts at a density of 5x10^4 cells per insert in MSC medium. Place the inserts into the wells containing the microglia to establish the co-culture system. Include control wells with microglia alone.
- **Inflammatory Challenge**: After 24 hours of co-culture, add LPS to the culture medium at a final concentration of 100 ng/mL to activate the microglia. Include an unstimulated control group.
- **Conditioned Media Collection**: 48 hours post-LPS stimulation, collect conditioned media from all wells. Centrifuge at 3000xg for 10 minutes to remove cells and debris. Aliquot and store the supernatant at -80°C for subsequent cytokine analysis.
- **Cell Harvesting and Analysis**:
  - **Immunocytochemistry**: Fix the cells in the bottom well with 4% PFA for 15 minutes. Permeabilize and stain for microglial markers (e.g., IBA1) and activation state indicators (e.g., CD86 for M1, CD206 for M2). Image using a confocal microscope and perform quantitative analysis of marker expression.
  - **Cytokine Quantification**: Use commercial ELISA kits according to manufacturer instructions to quantify the levels of pro-inflammatory (TNF-α, IL-1β) and anti-inflammatory (IL-10) cytokines in the conditioned media.
- **Data Analysis**: Compare the cytokine secretion profile and marker expression between the following groups:
  - Microglia (unstimulated)
  - Microglia + LPS
  - Microglia + LPS + MSCs (co-culture) Statistical significance is determined using one-way ANOVA with post-hoc tests ($p < 0.05$).

The workflow for this experimental protocol is summarized in the diagram below.

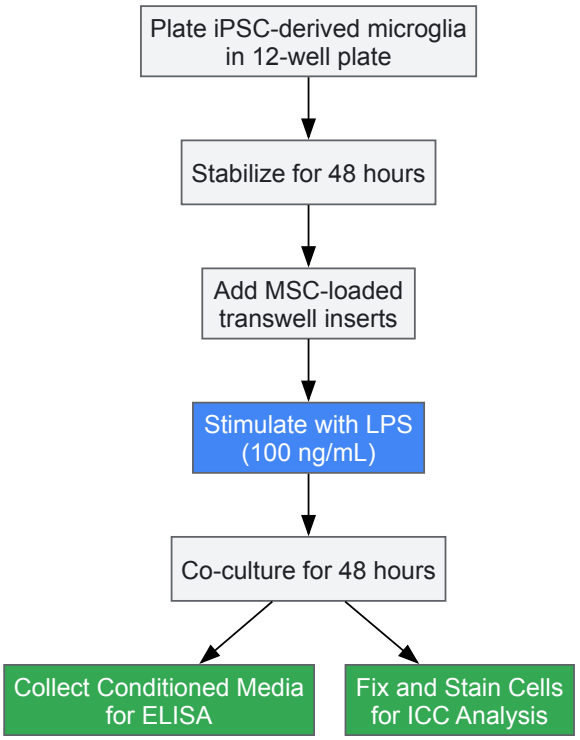

Figure 2: Workflow for MSC-Microglia Co-culture Experiment. Steps to evaluate the effect of the MSC secretome on activated microglia.

Clinical Translation and Future Perspectives

The translation of MSC therapies from preclinical models to clinical application has shown promise but also faces significant challenges.

Several clinical trials have demonstrated the efficacy of MSCs in neurological conditions. For example, Remestemcel-L, a bone marrow-derived MSC product, showed a 70.4% response rate in pediatric patients with steroid-refractory acute graft-versus-host disease, highlighting its potent immunomodulatory capacity [7]. In stroke, the ongoing MASTERS-2 trial is investigating intravenous MSC therapy to promote neurogenesis and angiogenesis [7]. For neuropathic pain, preclinical studies strongly support the potential of MSCs to alleviate pain by modulating neuroinflammation, though clinical data is still emerging [40].

Key challenges remain, including:

- **Variability in Cell Potency**: Differences in MSC sources, donors, and production methods lead to inconsistent therapeutic outcomes [7].
- **Poor Engraftment and Survival**: A significant proportion of transplanted MSCs undergo anoikis due to lack of adhesion and exposure to a hostile inflammatory microenvironment [41].
- **Inconsistent Clinical Results**: Heterogeneity in trial design, patient populations, and cell products has led to mixed results.

Future directions focus on engineering solutions to enhance efficacy:

- **Biomaterial-Assisted Delivery**: Encapsulating MSCs in biomaterial scaffolds (e.g., hydrogels) provides a protective niche, enhancing cell survival, retention, and paracrine signaling [41].
- **Preconditioning and Genetic Engineering**: Preconditioning MSCs with inflammatory cytokines (e.g., IFN-γ) or using CRISPR-based editing can enhance their immunomodulatory potency and tailor their secretome [7].
- **Extracellular Vesicle (EV) Therapy**: Using MSC-derived EVs as an acellular alternative to whole-cell therapy. EVs carry a cargo of proteins, lipids, and miRNAs that can recapitulate many of the therapeutic benefits of MSCs while mitigating risks associated with cell transplantation [7] [41].
- **Advanced Manufacturing**: Implementing AI-driven platforms and 3D bioprinting to optimize cell selection and create more consistent, standardized therapeutic products [7].

In conclusion, modulating neuroinflammation through MSC-based therapies, primarily via their paracrine activity, represents a promising frontier in treating neurological diseases. A deep understanding of the mechanisms, coupled with robust experimental models and innovative engineering approaches to overcome current limitations, is essential for the successful clinical translation of these powerful cellular therapeutics.

Mesenchymal stem cells (MSCs) have emerged as a promising therapeutic strategy for inflammatory and fibrotic pulmonary diseases, primarily functioning through sophisticated paracrine signaling mechanisms rather than direct engraftment and differentiation. This whitepaper delineates the core biological mechanisms underpinning MSC-mediated anti-inflammatory and anti-fibrotic effects in lung pathologies such as chronic obstructive pulmonary disease (COPD), idiopathic pulmonary fibrosis (IPF), and bronchopulmonary dysplasia (BPD). We detail how the MSC secretome—

comprising extracellular vesicles (exosomes, microvesicles), growth factors, and cytokines—orchestrates immunomodulation, macrophage polarization, and inhibition of fibrotic pathways. Supported by summaries of preclinical and clinical evidence, this review also provides a technical toolkit for researchers, including standardized experimental protocols, key reagent solutions, and visualizations of critical signaling pathways, to facilitate the translation of these mechanistic insights into targeted therapeutic applications.

The therapeutic application of mesenchymal stem cells (MSCs) represents a paradigm shift in the approach to treating progressive pulmonary diseases characterized by chronic inflammation and fibrosis. Originally investigated for their capacity to differentiate into structural lung cells, MSCs are now understood to exert their primary therapeutic benefits through complex paracrine communication [7]. This cell signaling mechanism involves the release of a broad array of bioactive molecules—collectively termed the secretome—which includes growth factors, cytokines, chemokines, and notably, extracellular vesicles (EVs) such as exosomes and microvesicles [7] [43]. These factors act locally on resident lung cells, modulating immune responses and altering the pathological microenvironment of damaged tissues.

The shift from a cell-replacement to a paracrine-mediated "bioreactor" model has significant implications for drug development. It supports the exploration of cell-free therapies utilizing the MSC-derived secretome or specific EV fractions, potentially offering safer, more controllable, and scalable alternatives to whole-cell transplants [43] [44]. This whitepaper synthesizes current mechanistic insights into the anti-inflammatory and anti-fibrotic actions of MSCs in the lung, providing a foundational resource for researchers and clinicians aiming to develop the next generation of regenerative therapies for pulmonary disease.

Core Anti-inflammatory Mechanisms of Action

MSCs potently modulate the lung's immune landscape through multiple paracrine pathways, primarily leading to a reduction in pro-inflammatory signals and a promotion of regenerative, anti-inflammatory responses.

Secretion of Soluble Immunomodulatory Factors

Upon sensing an inflammatory milieu, MSCs are activated to secrete a spectrum of soluble factors that directly suppress immune activation. Key among these are **Prostaglandin E2 (PGE2)** and **Indoleamine 2,3-dioxygenase (IDO)**, which act in concert to inhibit the proliferation and effector functions of pro-inflammatory T-cells and other immune cells [7]. This creates a local immunotolerant environment conducive to tissue repair.

Polarization of Macrophages to an Anti-inflammatory Phenotype

A pivotal mechanism in resolving inflammation is the MSC-driven polarization of macrophages. MSCs secrete factors like **Interleukin-10 (IL-10)** and **Transforming Growth Factor-beta (TGF-β)**, which shift macrophages from a pro-inflammatory M1 state to an anti-inflammatory, tissue-reparative M2 state [7] [44]. This transition is critical for dampening chronic inflammation and initiating healing. Research has shown that MSC-derived exosomes carrying specific microRNAs (e.g., **miR-146a-5p** and **miR-486-5p**) are potent inducers of M2 polarization, effectively reducing inflammation and improving renal function in models of diabetic kidney disease, a mechanism directly translatable to pulmonary pathology [44].

Table 1: Key Anti-inflammatory Molecules Secreted by MSCs and Their Functions

Molecule	Primary Source	Mechanism of Action in Lung Inflammation
PGE2	MSCs	Inhibits T-cell proliferation and pro-inflammatory cytokine production [7]
IDO	MSCs	Depletes local tryptophan, suppressing T-cell activation [7]
IL-10	MSCs	Promotes M2 macrophage polarization; broadly suppresses inflammation [7]
TSG-6	MSCs	Suppresses NF-κB signaling in macrophages, reducing TNF-α release [44]
miR-146a-5p	MSC-derived exosomes	Inhibits TRAF6/STAT1 pathway, driving M1-to-M2 macrophage transition [44]

Mitochondrial Transfer

A novel and powerful mechanism of MSC-mediated repair involves the direct donation of healthy mitochondria to damaged lung cells via tunneling nanotubes [7]. This transfer restores bioenergetics in energy-depleted epithelial cells, reduces oxidative stress, and enhances cell survival. This process has shown significant promise in preclinical models of **acute respiratory distress syndrome (ARDS)**, where it leads to increased ATP generation in alveolar epithelial cells and improved survival outcomes [7].

Core Anti-fibrotic Mechanisms of Action

Pulmonary fibrosis, characterized by excessive deposition of extracellular matrix (ECM) proteins, is halted and potentially reversed by MSC paracrine activity through several key pathways.

Inhibition of Profibrotic Signaling Pathways

The TGF-β/Smad pathway is a central driver of fibrosis. MSCs directly antagonize this pathway by secreting factors such as **Hepatocyte Growth Factor (HGF)** and by delivering exosomes loaded with anti-fibrotic microRNAs. For instance, **miR-23a-3p** found in MSC-derived extracellular vesicles has been demonstrated to mitigate kidney fibrosis by inhibiting the **KLF3/STAT3** pathway, a mechanism conserved across organs [44]. Similarly, bone marrow-derived MSCs (BMSCs) can reduce collagen deposition and extensive interstitial fibrosis in diabetic nephropathy models by modulating the **TLR4/NF-κB** pathway [44].

Attenuation of Myofibroblast Activation

Myofibroblasts are the primary collagen-producing cells in fibrotic lesions. MSCs secrete paracrine signals that inhibit the transformation of resident fibroblasts and other precursor cells into myofibroblasts. Studies show that umbilical cord-derived MSCs (UC-MSCs) can inhibit **TGF-β1-triggered myofibroblast transdifferentiation (MFT)**, thereby ameliorating fibrosis [44].

Table 2: Key Anti-fibrotic Molecules Secreted by MSCs and Their Targets

Molecule/Factor	Type	Primary Anti-fibrotic Mechanism
HGF	Trophic factor	Antagonizes TGF-β1 signaling, reduces collagen accumulation [7] [44]
miR-23a-3p	Exosomal microRNA	Inhibits KLF3/STAT3 pathway, reducing inflammation and fibrosis [44]
BMSC Secretome	Trophic factors	Modulates TLR4/NF-κB pathway to reduce collagen deposition [44]
UC-MSC Secretome	Trophic factors	Inhibits TGF-β1-induced myofibroblast transdifferentiation [44]

Signaling Pathway Visualization

The following diagrams, generated using Graphviz DOT language, illustrate the primary paracrine signaling mechanisms through which MSCs exert their anti-inflammatory and anti-fibrotic effects. The corresponding DOT scripts are provided for replication and customization.

MSC-Mediated Macrophage Polarization

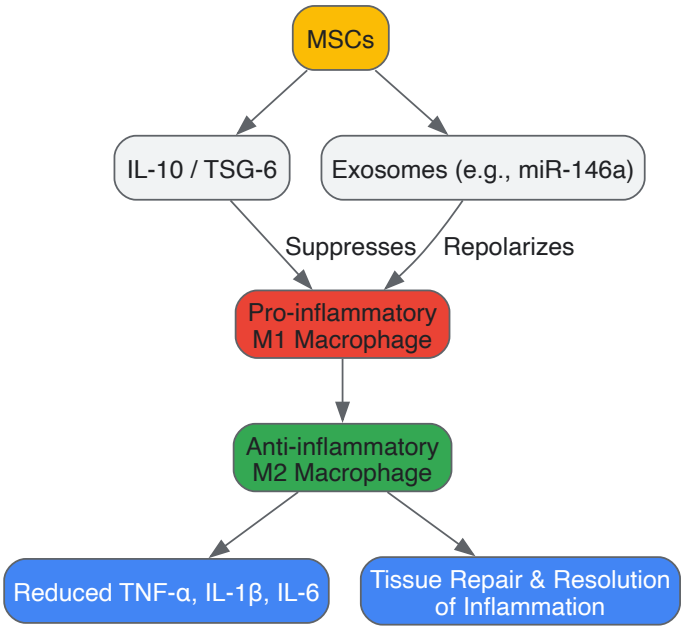

MSC Inhibition of Fibrotic Signaling

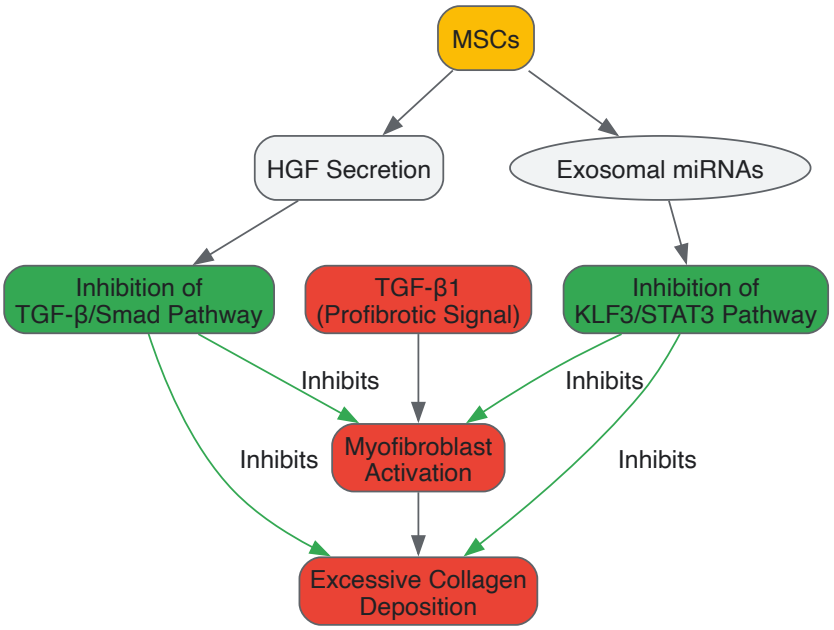

Experimental Workflow for Validating Paracrine Effects

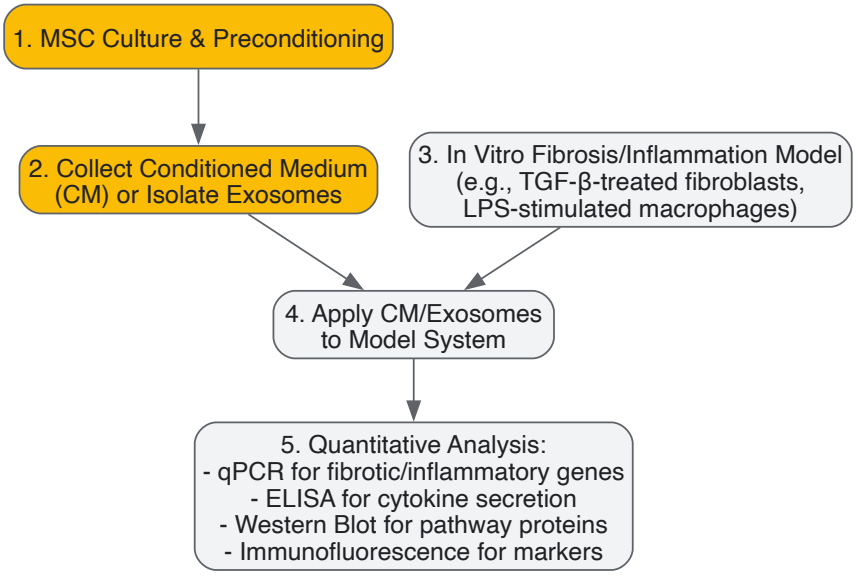

Experimental Protocols for Key Methodologies

To facilitate translational research, this section outlines detailed protocols for central experiments validating the anti-inflammatory and anti-fibrotic effects of MSC paracrine factors.

Protocol: Isolation and Characterization of MSC-Derived Exosomes

Objective: To obtain a concentrated and characterized fraction of exosomes from MSC-conditioned medium for use in functional assays.

- **MSC Culture and Conditioning:**
  - Culture human umbilical cord-derived MSCs (UC-MSCs) or bone marrow-derived MSCs (BMSCs) in standard growth medium until 70-80% confluent.
  - Wash cells with PBS and replace medium with exosome-depleted serum medium.
  - Condition for 48 hours.
- **Exosome Isolation (Differential Ultracentrifugation):**
  - Collect conditioned medium and centrifuge at 300 × g for 10 min to remove cells.
  - Transfer supernatant and centrifuge at 2,000 × g for 20 min to remove dead cells.
  - Transfer supernatant and centrifuge at 10,000 × g for 30 min to remove cell debris.

- Filter supernatant through a 0.22 µm filter.
- Ultracentrifuge the filtrate at 100,000 × g for 70 min at 4°C.
- Discard supernatant and resuspend the exosome pellet in sterile PBS.
- Perform a second ultracentrifugation at 100,000 × g for 70 min to wash.
- Resuspend the final pellet in PBS and aliquot. Store at -80°C.

- **Characterization:**
  - **Nanoparticle Tracking Analysis (NTA):** Determine particle size distribution and concentration.
  - **Transmission Electron Microscopy (TEM):** Visualize exosome morphology (cup-shaped vesicles).
  - **Western Blotting:** Confirm presence of exosomal markers (CD63, CD81, TSG101) and absence of negative markers (e.g., Calnexin).

Protocol: In Vitro Macrophage Polarization Assay

Objective: To assess the ability of MSC-derived exosomes to promote M1-to-M2 macrophage polarization.

- **Macrophage Differentiation and Polarization:**
  - Isolate human peripheral blood mononuclear cells (PBMCs) from healthy donors.
  - Differentiate monocytes into M0 macrophages using 50 ng/mL Macrophage Colony-Stimulating Factor (M-CSF) for 6 days.
  - Polarize M0 macrophages to an M1 phenotype by treating with 100 ng/mL LPS and 20 ng/mL IFN-γ for 48 hours.

- **Treatment with MSC Exosomes:**
  - Treat M1-polarized macrophages with MSC-derived exosomes (e.g., 50 µg/mL) for 48 hours. Include a PBS-treated M1 control and an M2 control (treated with IL-4/IL-13).

- **Analysis of Polarization:**
  - **Flow Cytometry:** Analyze surface markers: M1 (CD80, CD86) and M2 (CD206, CD163).
  - **qRT-PCR:** Measure mRNA expression of M1 markers (TNF-α, IL-1β, IL-6) and M2 markers (ARG1, IL-10, TGF-β).
  - **ELISA:** Quantify secretion of pro-inflammatory (TNF-α, IL-12) and anti-inflammatory (IL-10) cytokines in the supernatant.

The Scientist's Toolkit: Essential Research Reagents

This section catalogs critical reagents, assays, and model systems for investigating the paracrine effects of MSCs in pulmonary disease.

Table 3: Key Research Reagent Solutions for Investigating MSC Paracrine Effects

Reagent / Assay	Specific Example(s)	Research Application
MSC Sources	Human Umbilical Cord (UC-MSCs), Bone Marrow (BMSCs), Adipose Tissue (AD-MSCs) [7] [45]	Source of secretome and exosomes for experimental and pre-clinical studies.
Cell Lines for In Vitro Modeling	Human lung fibroblasts (e.g., MRC-5, HFL1); THP-1 monocyte cell line; Primary human macrophages.	Modeling fibrotic responses (fibroblasts) and inflammatory responses (macrophages).
Key Cytokine Assays	ELISA Kits for TGF-β, TNF-α, IL-1β, IL-6, IL-10, HGF.	Quantifying the concentration of inflammatory and trophic factors in conditioned media or patient samples.
Exosome Isolation Kits	Total Exosome Isolation Reagent (Thermo Fisher), ExoQuick-TC (System Biosciences).	Rapid isolation of exosomes from cell culture medium or biological fluids.
Animal Disease Models	Bleomycin-induced murine pulmonary fibrosis model; Elastase/LPS-induced murine COPD model; Hyperoxia-induced BPD model in rodents [43].	Pre-clinical validation of MSC or MSC-exosome efficacy in vivo.
Key Pathway Inhibitors/Activators	SB431542 (TGF-β receptor inhibitor), LPS (TLR4 activator, induces inflammation), Cyclooxygenase inhibitor (to block PGE2 production).	Mechanistic studies to confirm the involvement of specific pathways in MSC actions.

Clinical Translation and Evidence

The compelling mechanistic basis for MSC therapy is increasingly supported by clinical evidence across a spectrum of pulmonary diseases.

In **Bronchopulmonary Dysplasia (BPD)**, a chronic lung disease of prematurity, clinical trials have demonstrated the feasibility and safety of MSC administration. Phase I trials by Chang et al. and subsequent two-year follow-up studies by Ahn et al. showed that MSC therapy was safe and potentially effective in preterm infants, paving the way for randomized controlled phase II trials [43]. The field is now witnessing a clear trend toward the use of **MSC-derived exosomes as a cell-free therapeutic alternative**, a shift prominently identified in bibliometric analyses of the research landscape [43].

For **Chronic Obstructive Pulmonary Disease (COPD)**, clinical studies have reported that intravenous infusion of MSCs can improve lung function and quality of life. A specific clinical trial in patients with idiopathic pulmonary fibrosis (IPF) who received UC-MSC therapy showed improved lung function and reduced symptoms compared to the control group [45]. Furthermore, a systematic review concluded that UC-MSC therapy is a promising treatment for lung damage across various conditions, including IPF, COPD, and ARDS [45].

Table 4: Summary of Clinical Evidence for MSC-based Therapies in Pulmonary Disease

Disease Area	Reported Clinical Outcomes	Notable Clinical Trials / Studies
Bronchopulmonary Dysplasia (BPD)	Safe and potentially efficacious in preterm infants; improved long-term outcomes in early-phase trials [43].	Phase I & II trials by Chang/Ahn et al. [43]
Graft-versus-Host Disease (GVHD)	70.4% overall response rate at day 28 with Remestemcel-L (bone marrow MSC product) in pediatric patients [7].	Phase III trial (Kurtzberg et al., 2020) [7]
Idiopathic Pulmonary Fibrosis (IPF)	Improved lung function and reduced symptoms in patients receiving UC-MSC therapy vs. control [45].	Randomized Controlled Trial [45]
COPD	Improved lung function and reduced inflammation in patients; systematic review supports efficacy for lung damage [45].	Multiple clinical studies [45] [46]

The therapeutic efficacy of stem cell therapies is increasingly attributed not to direct cell replacement, but to the dynamic secretion of bioactive molecules—the **secretome**—that orchestrates reparative processes through **paracrine signaling** [3]. This technical guide synthesizes advanced methodologies for secretome analysis, detailing how proteomics and single-cell technologies are unraveling the complex signaling networks that stem cells use to communicate with their microenvironment. We provide a comprehensive framework of experimental workflows, analytical techniques, and data interpretation strategies essential for researchers investigating paracrine mechanisms in regenerative medicine and drug development.

Paracrine signaling represents a fundamental mode of cellular communication wherein a cell releases signaling molecules that induce biological responses in nearby, receptive cells [47]. In contrast to endocrine signaling which occurs over long distances, paracrine factors act locally, diffusing over relatively short distances to alter the behavior of neighboring cells [48]. This communication mechanism is now recognized as a primary mediator of stem cell therapeutic effects across numerous neurological, cardiac, and inflammatory conditions [49] [3].

The stem cell secretome comprises a diverse array of bioactive molecules including **growth factors, cytokines, chemokines, and extracellular vesicles** that collectively modulate immune responses, promote angiogenesis, inhibit apoptosis, and stimulate endogenous repair mechanisms [3]. For instance, in adult stem cell therapy following myocardial infarction, significant cardiac improvement occurs despite low stem cell engraftment frequency, suggesting that secreted factors acting in a paracrine fashion contribute substantially to cardiac repair and regeneration [49]. Similarly, in neurological disorders, stem cells secrete neuroprotective factors that rescue damaged neural cells and create a favorable microenvironment for regeneration [3].

Advanced secretome analysis techniques are therefore critical for deciphering these complex paracrine interactions, identifying the most therapeutically relevant factors, and optimizing stem cell-based treatments for clinical applications.

Technical Approaches for Secretome Analysis

Bulk Secretome Proteomics

Bulk secretome analysis provides a comprehensive profile of the collective protein secretion from a population of cells. The **Secret3D workflow** represents an optimized protocol for global analysis of secretomes from *in vitro* cultured cells, addressing key challenges such as serum protein contamination and extensive glycosylation that hamper tryptic digestion [50].

Table 1: Key Research Reagents for Secretome Analysis

Reagent/Category	Specific Examples	Function/Application
Specialized Media	DMEM/RPMI-1640 (Arg/Lys deprived) + Dialyzed FBS	Enables stable isotope labeling with amino acids in cell culture (SILAC)

Reagent/Category	Specific Examples	Function/Application
Isotope-Labeled Amino Acids	L-Arg-$^{13}C_6$,$^{15}N_4$ HCl; L-Lys-$^{13}C_6$,$^{15}N_2$ 2HCl (Heavy); L-Arg-$^{13}C_6$ HCl; L-Lys-4,4,5,5-D_4 2HCl (Medium)	Metabolic labeling for quantitative proteomics
Digestion Enzymes	Trypsin (Sequencing Grade); Endoproteinase Glu-C	Protein digestion for mass spectrometry analysis
Processing Reagents	TCEP; Chloroacetamide; PNGase F	Reduction, alkylation, and de-glycosylation
Chromatography Solvents	Solvent A (2% ACN, 0.1% FA); Solvent B (80% ACN, 0.1% FA)	NanoLC separation of peptides

The core Secret3D methodology involves:

- **Metabolic labeling**: Culturing cells in medium- and heavy-labeled amino acids for at least five cell divisions to achieve full incorporation (≥95%) into the cellular proteome [50].
- **Serum-free starvation**: Transitioning cells to serum-free medium for 18 hours to eliminate serum protein contamination while maintaining cell viability ≥95% [50].
- **Sample processing**: Conditioning media collection, centrifugation, and filtration to remove dead cells and debris.
- **Protein digestion and preparation**: Implementing de-glycosylation and double digestion protocols to enhance protein identification and quantification.
- **Mass spectrometry analysis**: Utilizing high-resolution instruments like Q-Exactive HF connected to EASY-nLC 1000 HPLC systems for proteomic characterization [50].

This workflow enables robust protein identification and quantification while providing information on putative N-glycosylation sites, offering crucial insights into post-translational modifications that may affect the biological activity of secreted factors.

Single-Cell Proteomics (SCP) and Secretion Analysis

Single-cell proteomics has emerged as a powerful complement to transcriptomics, revealing cellular heterogeneity that is obscured in bulk measurements [51]. While transcripts indicate potential protein expression, **proteins are the primary functional actors** in cells, with abundance and activity regulated by degradation and post-translational modifications that cannot be inferred from genomic and transcriptomic data [51].

Key SCP workflows include both label-free and labeled approaches, with innovative sample preparation techniques such as **single-pot solid-phase-enhanced sample preparation (SP3)** using magnetic beads enabling protein identification from individual cells [51]. These methodologies have evolved to allow identification and quantification of over a thousand proteins from single cells, providing unprecedented resolution for studying cellular heterogeneity in secretion patterns.

For specifically analyzing protein secretion at single-cell resolution, **microfluidic platforms** such as the single-cell barcode chip (SCBC) have been developed. This technology isolates individual cells in polydimethylsiloxane (PDMS) microchambers sealed with glass slides patterned with capture antibodies specific for secreted targets, allowing multiplexed measurement of cytokine secretion from single cells [52].

A critical application of these techniques is elucidating how paracrine signaling coordinates population-level responses despite cell-to-cell heterogeneity. For example, in studies of TLR4-stimulated macrophages, loss of paracrine signaling due to cell isolation substantially reduced secretion of specific cytokines including IL-6 and IL-10, revealing that cell-to-cell communication is essential for achieving robust inflammatory responses [52]. Graphical Gaussian modeling of single-cell data identified TNF-α as the most influential cytokine in the regulatory network, with paracrine signaling from a small subpopulation of "high-secreting" cells necessary for achieving high secretion of other cytokines in the population [52].

Integrated Workflow for Secretome Analysis

The most comprehensive understanding of paracrine signaling emerges from integrating multiple analytical approaches. The following diagram illustrates a representative workflow combining bulk and single-cell techniques for systematic secretome characterization:

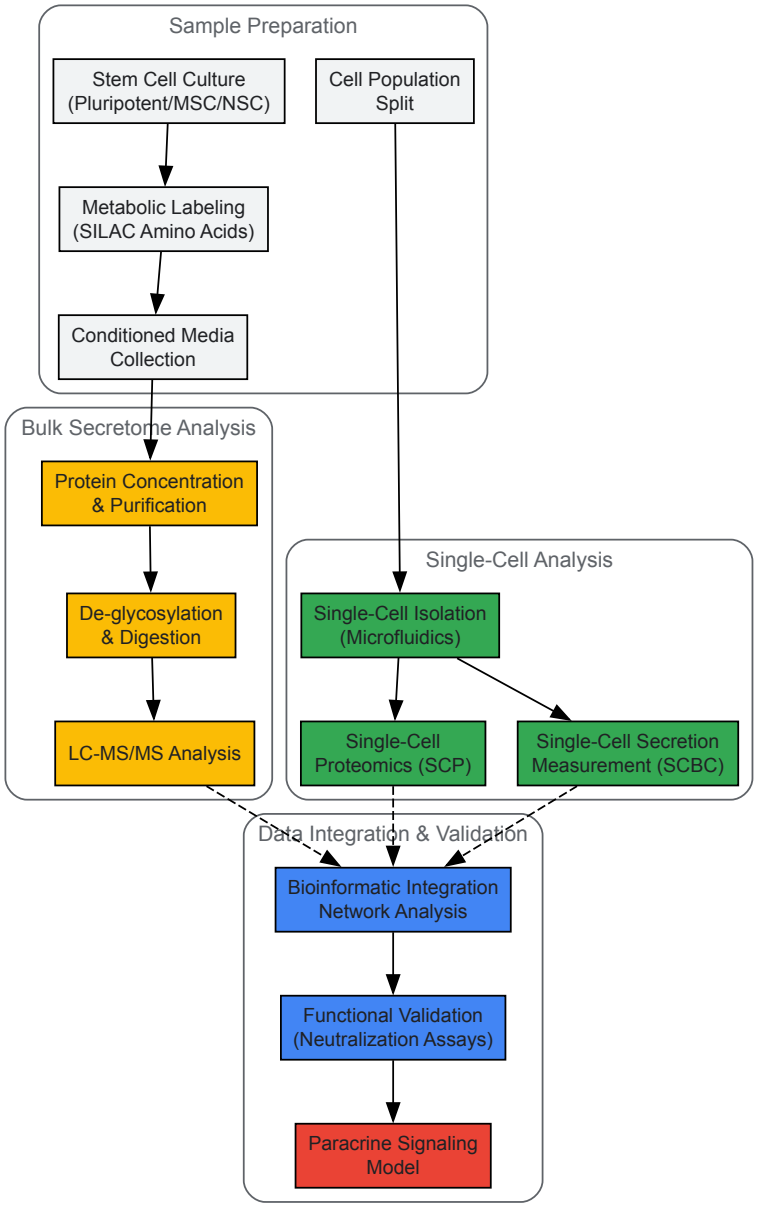

Diagram 1: Integrated workflow for comprehensive secretome analysis combining bulk and single-cell approaches

This integrated approach enables researchers to capture both the comprehensive composition of secreted factors and the cell-to-cell variability in secretion patterns that underlies coordinated paracrine responses.

Biological Insights and Applications in Stem Cell Research

Elucidating Paracrine Mechanisms in Therapeutic Contexts

Advanced secretome analysis has transformed our understanding of stem cell mechanisms, revealing that functional recovery in numerous disease models correlates more strongly with paracrine activity than with direct cell replacement [3]. In neurological disorders, for example, stem cells secrete bioactive molecules that modulate immune responses, promote neuroprotection, and stimulate endogenous repair processes [3].

The following diagram illustrates a paracrine signaling network identified through single-cell analysis of stimulated immune cells, demonstrating how specialized subpopulations coordinate group responses:

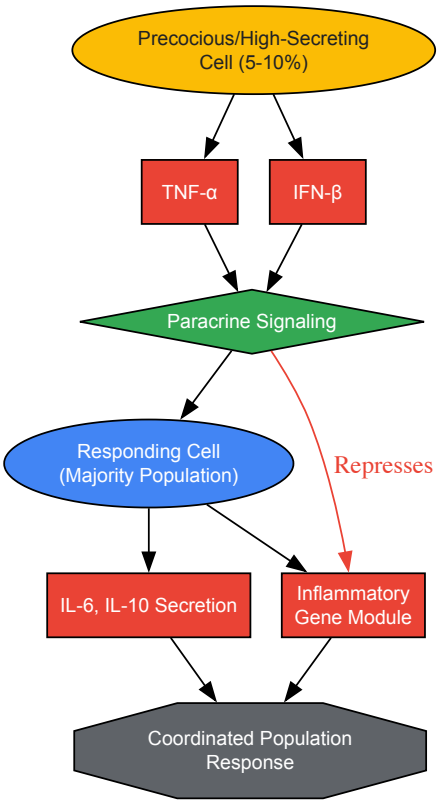

Diagram 2: Paracrine signaling network showing how specialized cells coordinate group responses

This model, derived from single-cell RNA-seq and proteomics studies [53], demonstrates how a small subpopulation of "precocious" cells initiates signaling cascades that subsequently activate the broader population while simultaneously repressing specific inflammatory modules to shape the collective response.

Quantitative Profiling of Paracrine Factors

The application of secretome analysis technologies has generated quantitative profiles of stem cell paracrine factors across multiple therapeutic contexts:

Table 2: Secretome Components and Their Therapeutic Functions in Stem Cell Therapies

Secreted Factor Category	Specific Examples	Biological Functions	Therapeutic Applications
Growth Factors	FGF, VEGF, HGF, IGF-1	Angiogenesis, Cell survival, Proliferation	Cardiac repair, Neurological disorders [47] [3]
Cytokines & Chemokines	IL-6, IL-10, TNF-α, IL-8	Immunomodulation, Inflammation control	Myocardial infarction, Inflammatory diseases [52] [3]
Extracellular Vesicles	Exosomes (CD9, CD63, CD81)	Intercellular communication, miRNA transfer	Tissue repair, Cancer, Immunoregulation [54]
Anti-inflammatory Factors	TSG-6, PGE2, IL-1RA	Macrophage polarization, T-cell regulation	Inflammatory bowel disease, Spinal cord injury [3]
Neurotrophic Factors	BDNF, GDNF, NGF	Neuronal survival, Axonal growth, Synaptic plasticity	Neurological disorders (PD, AD, ALS) [3]

These quantitative profiles enable researchers to identify potency markers for predicting therapeutic efficacy and to develop quality control metrics for manufacturing stem cell products with consistent paracrine activity.

The advancing fields of proteomics and single-cell analysis are transforming our understanding of stem cell secretomes and their therapeutic mechanisms. As these technologies continue to evolve, several promising directions are emerging for future research and clinical translation.

Technological advancements in mass spectrometry sensitivity, microfluidic platforms, and computational integration will enable even deeper characterization of paracrine signaling networks. The development of standardized workflows and shared benchmarks for single-cell proteomics will facilitate broader adoption and more reproducible research [51]. Additionally, multi-omics approaches that simultaneously profile transcripts, proteins, and metabolites from the same single cells will provide unprecedented insights into the regulation and functional consequences of paracrine signaling.

Therapeutic applications are expanding toward cell-free therapies utilizing purified exosomes or specific paracrine factor combinations that recapitulate the therapeutic benefits of stem cells while avoiding risks associated with cell transplantation [54] [3]. The identification of key potency markers within secretomes will enable quality control and potency assessment for both cell-based and cell-free therapeutic products.

As these technologies mature, they hold tremendous promise for unlocking the full therapeutic potential of paracrine signaling mechanisms, ultimately enabling more effective and targeted regenerative therapies for a wide range of currently untreatable conditions.

Overcoming Hurdles: Standardization and Efficacy Enhancement

Source-Dependent Variability in Secretome Profiles

The therapeutic efficacy of mesenchymal stem cell (MSC)-based therapies is increasingly attributed to their paracrine activity rather than direct cell engraftment and differentiation. The "secretome"—the complex mixture of proteins, lipids, nucleic acids, and extracellular vesicles (EVs) secreted by cells—is now recognized as the primary mediator of regenerative effects. However, the composition and potency of this secretome are not uniform; they exhibit significant variability depending on the biological source of the MSCs. This whitepaper provides an in-depth technical analysis of the source-dependent heterogeneity in MSC secretome profiles. It details the quantitative proteomic differences between common MSC sources, outlines standardized methodologies for secretome collection and analysis, and diagrams the critical signaling pathways involved. Framed within the broader context of paracrine signaling in regenerative medicine, this guide aims to equip researchers and drug development professionals with the knowledge to select appropriate MSC sources, standardize secretome production, and harness its full therapeutic potential for specific clinical applications.

The field of regenerative medicine has undergone a fundamental paradigm shift. The original hypothesis that transplanted stem cells repaired damaged tissues through direct differentiation and replacement has been largely supplanted by the understanding that their therapeutic benefits are predominantly mediated via **paracrine signaling** [49] [55]. Animal and human studies of adult cell therapy, particularly for cardiac repair, demonstrated significant functional improvement despite low rates of cell engraftment and transient survival [49] [56]. This discrepancy led to the alternative hypothesis that transplanted cells act as bioactive factories, releasing a suite of soluble factors that orchestrate repair processes in a paracrine fashion.

This collection of secreted factors, termed the **secretome**, is now a central focus of research. The MSC secretome includes both soluble components (cytokines, growth factors, chemokines) and non-soluble components, organized in **extracellular vesicles (EVs)** such as exosomes and microvesicles [57]. These EVs serve as protective carriers for bioactive molecules, including proteins and microRNAs, enabling them to influence recipient cells' gene expression and function [55]. This cell-free therapeutic approach offers significant advantages over whole-cell transplantation, including reduced risks of immune rejection, tumorigenicity, and simplified manufacturing and storage [57] [55].

Critically, the secretome is not a static entity. Its composition and functional output are highly dynamic and influenced by multiple factors, the most fundamental of which is the **tissue source** from which the MSCs are derived. The biological niche of the source tissue imprints a distinct molecular signature on its resident MSCs, shaping their secretory profile and, consequently, their mechanistic role in therapies for conditions ranging from bronchopulmonary dysplasia (BPD) and necrotizing enterocolitis (NEC) in neonates to cardiac and neurological diseases in adults [57] [55].

MSCs can be isolated from a variety of tissues, each conferring unique functional characteristics. The choice of source material impacts the secretory profile through differences in developmental origin, exposure to specific physiological microenvironments, and donor-related factors such as age.

Table 1: Characteristics and Secretome Potency of Common MSC Sources

MSC Source	Key Advantages	Key Limitations	Notable Secretome Components	Therapeutic Potency & Indications
Umbilical Cord (Wharton's Jelly)	Non-invasive harvest; immune-privileged phenotype; high proliferative capacity; young cell population [55].	Limited cell number per donor; ethical considerations in some regions.	High levels of pro-angiogenic (VEGF, HGF) and anti-inflammatory (IL-10, TSG-6) factors [55].	Considered especially potent; highly effective in preclinical models of neonatal BPD and NEC [55].
Bone Marrow	Well-characterized; gold standard for many years; proven track record in research [55].	Invasive, painful harvest; donor-age-related functional decline [55].	Broad range of growth factors and immunomodulatory cytokines.	Standard for comparison; efficacy may be reduced compared to younger sources [55].

MSC Source	Key Advantages	Key Limitations	Notable Secretome Components	Therapeutic Potency & Indications
Adipose Tissue	Abundant tissue source; minimally invasive harvest (via liposuction) [55].	Heterogeneous cell population; potential for contamination.	Rich in adipokines and pro-angiogenic factors.	Promising for wound healing and vascular regeneration.
Amniotic Fluid	Fetal origin; primitive, potent cells [55].	Very limited availability; complex isolation.	Factors associated with fetal development and immunomodulation.	Emerging source with potential for regenerative applications.

The functional consequences of these source-dependent differences are significant. For instance, in neonatal applications, **umbilical cord-derived MSCs (UC-MSCs)**, particularly from Wharton's jelly, are favored due to their non-invasive harvest, immune-privileged phenotype, and high proliferative capacity. Their secretome delivers high levels of protective molecules while presenting a low immunogenic risk [55]. In contrast, **bone marrow-derived MSCs (BM-MSCs)** show donor-age-related functional decline and require invasive extraction, which can limit their therapeutic potential and scalability [55].

Table 2: Quantitative Proteomic Analysis of Secretome Responses to Stress

Protein/Group	Hypoxia Response	Re-oxygenation Response	Functional Role	Experimental Model
SerpinH1	Upregulated	Varies	Extracellular matrix (ECM) remodeling & protection	Rat H9C2 cardiomyoblasts [58]
Thrombospondin-1 (Thbs1)	Upregulated	Varies	Angiogenesis, inflammation, ECM remodeling	Rat H9C2 cardiomyoblasts [58]
TIMP1	Upregulated	Varies	Inhibition of matrix metalloproteinases, ECM stability	Rat H9C2 cardiomyoblasts [58]
Angiogenesis-related Proteins	Associated	Not Associated	Promotion of new blood vessel formation	Rat H9C2 cardiomyoblasts [58]
Inflammation-related Proteins	Associated	Suppressed	Modulation of immune response	Rat H9C2 cardiomyoblasts [58]
Anti-apoptosis Proteins	Increased Output	Decreased Output	Promotion of cell survival	Rat H9C2 cardiomyoblasts [58]

Furthermore, the secretome is highly responsive to external stimuli, a phenomenon known as **"priming"** or **preconditioning**. Culture conditions, inflammatory cues, oxygen tension (hypoxia), and mechanical stress can all dramatically alter the secretome's composition, enabling researchers to tailor its properties for specific therapeutic goals [57]. For example, quantitative profiling of the rat heart myoblast secretome revealed differential responses to hypoxia and re-oxygenation stress, with hypoxia associated with angiogenesis and inflammation, while re-oxygenation shifted the profile toward suppression of inflammation and reduced output of anti-apoptosis proteins [58].

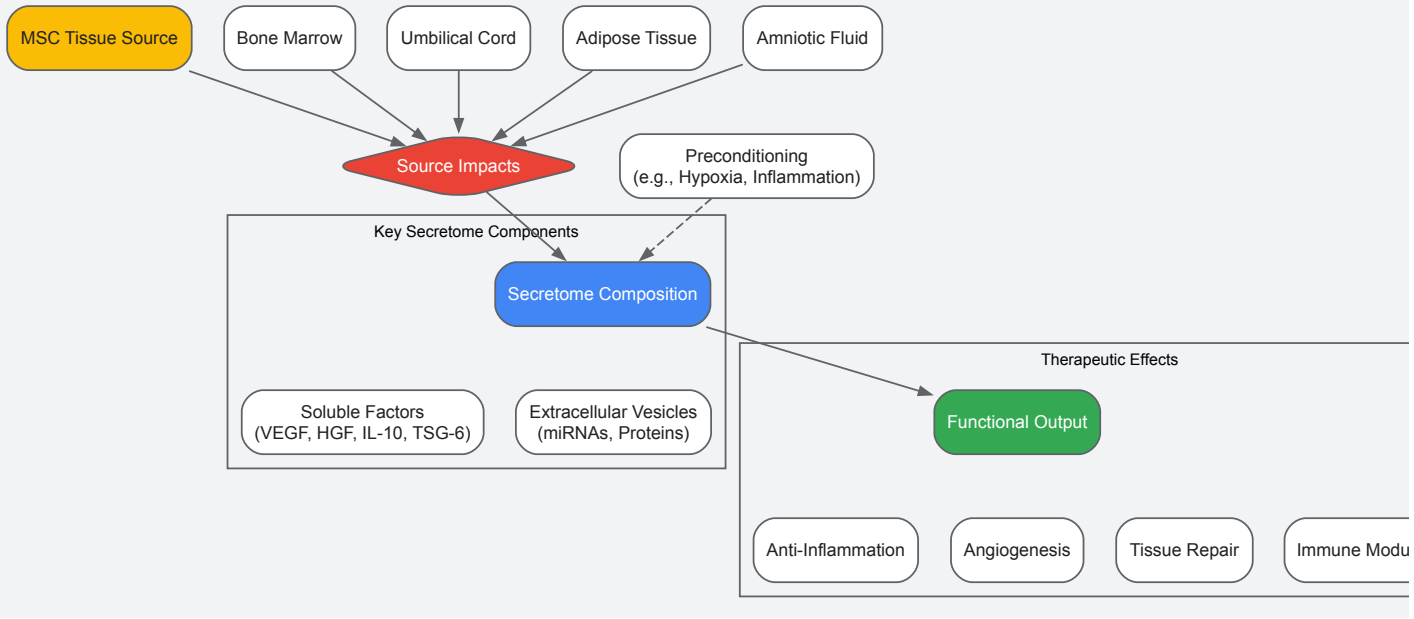

Methodologies for Secretome Profiling and Analysis

Accurate characterization of the secretome is paramount for understanding its biological activity and ensuring batch-to-batch consistency in therapeutic applications. This requires sophisticated, high-plex protein measurement tools.

Secretome Collection and Preparation

The foundational step involves collecting the **conditioned medium (CM)** from cultured MSCs. A comprehensive and non-destructive protocol is critical for clinical utilization. Key steps include:

- **Culture Condition Optimization**: Using serum-free media in the collection phase to avoid contamination with bovine serum proteins.
- **Time Optimization**: Multiple collection rounds and determining the optimal secretion window.
- **Quality Control**: Implementing rigorous checks for cell viability and absence of contaminants throughout the process [59].

The collected CM contains the complete secretome, including soluble factors and EVs. Subsequent processing steps isolate specific fractions:

- **EV/Exosome Isolation**: Techniques such as tangential flow filtration (TFF), ultracentrifugation, or size-exclusion chromatography are used to isolate EVs from the soluble fraction of the CM [59] [55].
- **Cell Lysate Extraction**: For comparative studies, cells may be lysed to analyze the intracellular proteome, providing context for the secreted proteins [59].

A major challenge in the field is the lack of a standardized, unified methodology for these extraction processes, which hampers reliable comparison of results across different clinical trials and studies [59].

High-Plex Profiling Technologies: The nELISA Platform

Traditional protein measurement tools like standard ELISA are limited in their multiplexing capacity due to reagent-driven cross-reactivity (rCR), which causes high background noise and reduced sensitivity when many antibody pairs are mixed [60]. Newer platforms like Olink's proximity extension assay (PEA) and Somalogic's SomaScan address this but can be costly, low-throughput, and inflexible [60].

The **nELISA** platform represents a significant advancement for high-throughput secretome profiling [60]. Its core technology, **CLAMP (Colocalized-by-linkage assays on microparticles)**, integrates two key innovations:

- **Preassembled Antibody Pairs on Beads**: Capture and detection antibody pairs are spatially confined to individual microbeads, preventing noncognate interactions and eliminating rCR.
- **Detection-by-Displacement**: Detection antibodies are tethered via flexible single-stranded DNA. Upon target protein binding, a fluorescently tagged displacer-oligo simultaneously releases and labels the detection antibody via toehold-mediated strand displacement, ensuring low background signal.

When combined with a scalable bead encoding system (emFRET), nELISA enables high-fidelity, high-plex protein detection. It has been demonstrated to profile 191 proteins across 7,392 peripheral blood mononuclear cell (PBMC) samples in under a week, making it ideal for large-scale phenotypic screening and detailed secretome analysis [60].

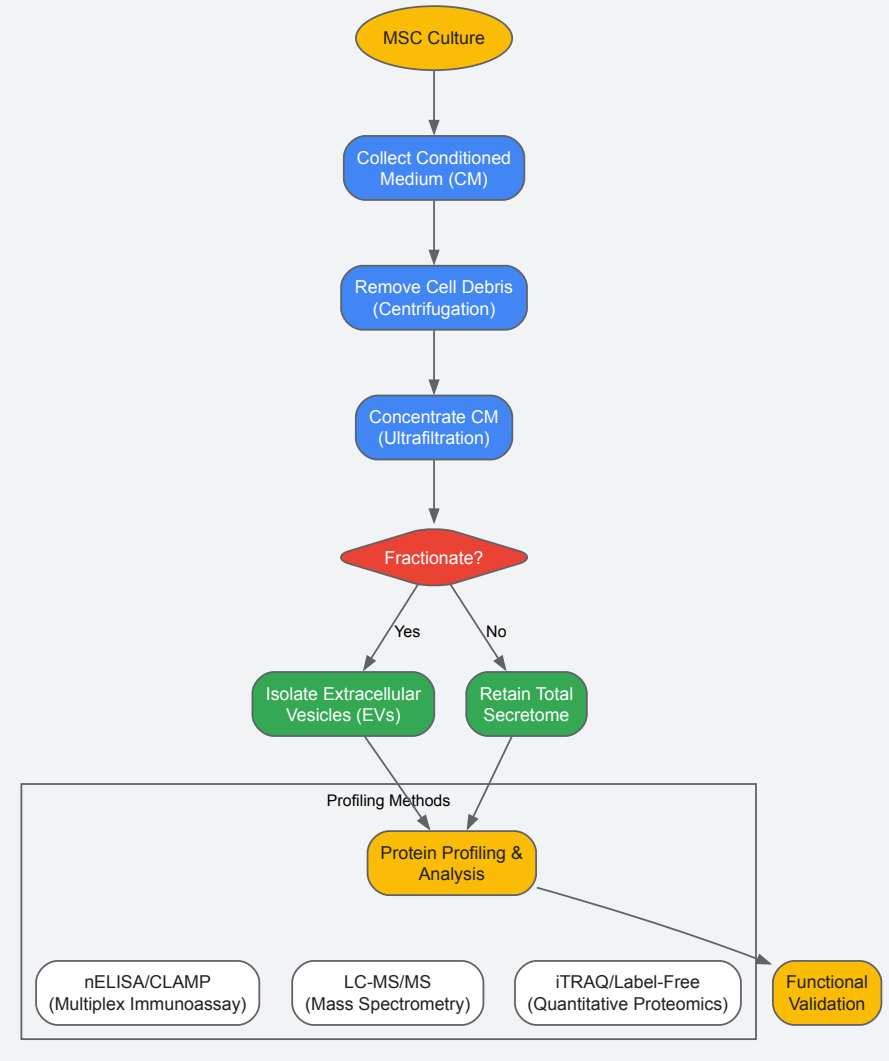

The Scientist's Toolkit: Essential Reagents for Secretome Research

Table 3: Key Research Reagent Solutions for Secretome Analysis

Reagent / Tool	Function / Application	Technical Notes
nELISA Platform	High-throughput, high-plex quantitative profiling of secretome proteins. Enables ~200-plex analysis from a single sample [60].	Overcomes reagent cross-reactivity (rCR); ideal for large-scale screening of cytokine, chemokine, and growth factor responses.
CLAMP Beads (for nELISA)	Microparticles pre-assembled with target-specific antibody pairs. Form the core of the nELISA platform's spatial separation [60].	Each bead type is spectrally barcoded (e.g., via emFRET) allowing multiplexed detection in a single well.
Anti-CD105, CD90, CD73 Antibodies	Positive identification and isolation of MSCs via flow cytometry or immunomagnetic selection [55].	Used to confirm MSC phenotype prior to secretome collection. MSCs are positive for these markers.
Anti-CD34, CD45, CD14, HLA-DR Antibodies	Negative identification of MSCs; confirms absence of hematopoietic cell contaminants [55].	Critical for quality control of MSC cultures. MSCs must be negative for these markers.
EV Isolation Kits (e.g., TFF, SEC)	Isolation of extracellular vesicles (exosomes, microvesicles) from conditioned medium [59] [55].	Tangential Flow Filtration (TFF) is scalable for biomanufacturing. Size-Exclusion Chromatography (SEC) offers high purity.
Lysate Extraction Buffers	Preparation of whole cell lysates for comparative analysis of intracellular vs. secreted proteomes [59].	Allows for correlation of cellular state with secretory output.

Signaling Pathways and Therapeutic Mechanisms

The therapeutic effects of the MSC secretome are not attributable to a single molecule but arise from the synergistic action of multiple components targeting key pathological processes. The diagram below illustrates the core paracrine signaling mechanism and the primary therapeutic effects exerted by the MSC secretome on a damaged tissue microenvironment.

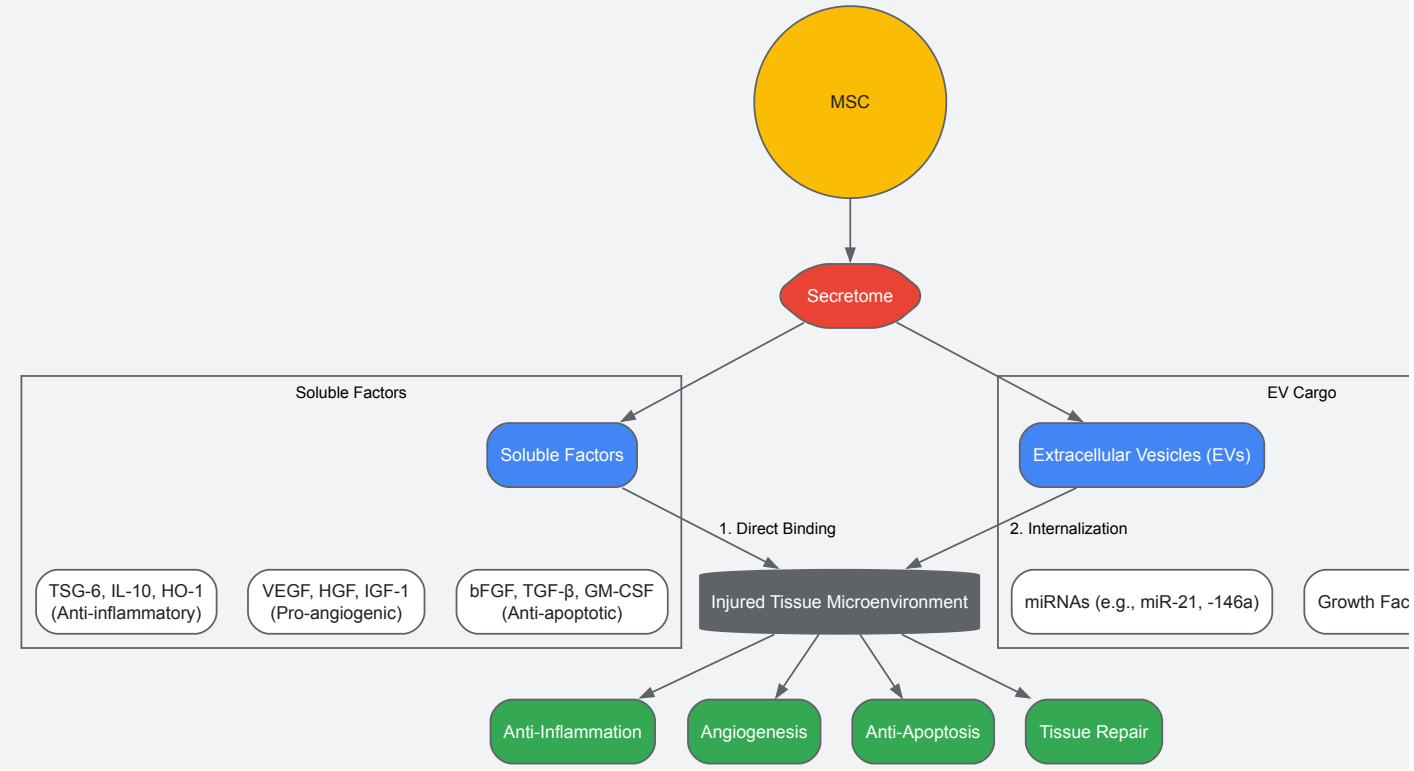

The mechanisms can be broken down into several key areas:

- **Anti-Inflammation**: Secretome factors like **TNF-α-stimulated gene/protein 6 (TSG-6)**, **interleukin-10 (IL-10)**, and **heme oxygenase-1 (HO-1)** suppress cytokine overproduction, limit oxidative stress, and modulate macrophage polarization from a pro-inflammatory (M1) to an anti-inflammatory (M2) phenotype [55]. This is crucial in conditions like BPD and NEC, which involve dysregulated immune responses.
- **Angiogenesis**: Proteins such as **Vascular Endothelial Growth Factor (VEGF)**, **Insulin-like Growth Factor-1 (IGF-1)**, and **Hepatocyte Growth Factor (HGF)** stimulate the formation of new blood vessels, restoring perfusion to ischemic tissues, as demonstrated in cardiac and pulmonary injury models [58] [55].
- **Anti-Apoptosis and Tissue Repair**: Molecules like **basic Fibroblast Growth Factor (bFGF)** and **Transforming Growth Factor (TGF)** enhance cell survival and reduce apoptosis in injured tissues [58] [55]. Furthermore, the secretome promotes extracellular matrix (ECM) remodeling through mediators like **SerpinH1** and **TIMP1**, which help stabilize the ECM and create a supportive environment for regeneration [58].

The shift from a cell-centric to a secretome-centric view in regenerative medicine marks a significant evolution in the field. The evidence is clear: the therapeutic benefits of MSCs are largely mediated by their paracrine secretions, and the profile of this secretome is profoundly influenced by the anatomical source of the cells. Understanding this **source-dependent variability** is not merely an academic exercise; it is a critical factor in designing effective, reproducible, and safe cell-free therapies.

The future of secretome-based therapeutics lies in overcoming current standardization challenges. The lack of unified protocols for secretome collection, EV isolation, and potency assessment remains a major translational bottleneck [59]. Furthermore, the ability to **precondition** MSCs from optimal sources like umbilical cord tissue allows for the custom engineering of secretomes, potentially enhancing their potency and tailoring them to specific disease pathologies [57] [55]. Emerging technologies, including CRISPR/Cas9-based MSC engineering to produce EVs with programmable payloads, represent the next frontier in creating precision biotherapeutics [55].

In conclusion, harnessing the full potential of the MSC secretome requires a deep appreciation of its inherent variability. By systematically selecting MSC sources based on their unique secretory profiles, employing advanced profiling technologies like nELISA for quality control, and standardizing production protocols, researchers can unlock a new generation of powerful, cell-free therapies for a wide spectrum of diseases.

The field of stem cell therapy has undergone a significant paradigm shift, moving from a primary focus on **cell replacement** to recognizing the crucial therapeutic role of **paracrine signaling** [61] [6]. Mesenchymal stem cells (MSCs) and other stem cell types function as sophisticated biological drug factories, secreting a complex cocktail of **bioactive molecules**—including growth factors, cytokines, and extracellular vesicles (EVs)

—that modulate the host environment, promote tissue repair, and regulate immune responses [7]. This understanding reframes the very definition of "potency" for cell-based products. It is no longer solely the capacity for differentiation but, more critically, the **secretory profile** and its biological effects. Consequently, the manufacturing and quality control landscape must evolve beyond traditional metrics to encompass the dynamic and multifaceted nature of this paracrine activity, presenting unique challenges in ensuring consistent therapeutic efficacy [61] [62].

Core Manufacturing Challenges

Translating the therapeutic potential of stem cell paracrine actions into reliable, off-the-shelf medicines is fraught with technical hurdles. The inherent biological variability of living cells, combined with the complexity of their secretome, creates substantial barriers to standardization.

The Critical Barrier of Product Variability

A primary challenge in stem cell manufacturing is controlling the significant variability in the starting material and the final product, which directly impacts the **therapeutic secretome**.

- **Donor-to-Donor Heterogeneity**: As primary cells isolated from human tissues, MSCs exhibit natural biological variation. The age, health status, and genetic background of the donor can profoundly influence the **proliferative capacity**, **differentiation potential**, and **secretory profile** of the derived cells [62].
- **Source Tissue Differences**: The therapeutic potency of MSCs can vary significantly depending on their tissue of origin (e.g., bone marrow, adipose tissue, umbilical cord). These differences are reflected in their **paracrine factor production**, making cross-comparison and standardization difficult [7] [63].
- **Manufacturing Process Impact**: The methods used for cell **isolation**, **expansion**, and **cryopreservation** can alter cell characteristics. For instance, MSCs have a **limited number of passages** before they begin to senesce and lose their secretory potency, creating a delicate balance between scaling up production and maintaining product quality [62].

The Analytical Hurdle of Potency Assessment

Defining and measuring potency—the specific ability of a product to achieve a defined biological effect—is particularly complex for paracrine-based therapies.

- **Multifactorial Secretome**: The therapeutic effect is not attributed to a single molecule but to a **synergistic combination** of factors. This makes it difficult to identify a single surrogate marker for potency [6].
- **Lack of Standardized Assays**: There is a critical need for robust **potency assays** that can reliably predict the *in vivo* therapeutic effect based on *in vitro* measurements of the secretome's activity. The development of such assays is hindered by the diverse mechanisms of action (immunomodulation, angiogenesis, tissue protection) [61] [26].
- **Dynamic Secretory Profiles**: A cell's secretory output is not static; it can change in response to environmental cues. A standardized quality control sample might not fully represent the **secretory activity** of the cells after administration into the inflamed or injured target tissue [6].

Scalability and Regulatory Hurdles

Transitioning from laboratory-scale production to industrial manufacturing introduces another layer of complexity.

- **Scale-Up Limitations**: Traditional planar culture systems (e.g., flasks) are labor-intensive and insufficient for producing the large cell quantities needed for widespread clinical use. While **bioreactors** and **microcarrier** systems offer a solution, scaling up must not compromise critical quality attributes like cell viability and paracrine function [62].
- **Consistency for Allogeneic Products**: The vision of "off-the-shelf" allogeneic therapies demands an unprecedented level of **batch-to-batch consistency**. This requires rigorous control over the entire manufacturing process, from donor screening to final product formulation [64] [62].

Table 1: Key Sources of Variability in Stem Cell Manufacturing for Paracrine-Based Therapies

Source of Variability	Impact on Product	Potential Mitigation Strategy
Donor Biology (Age, health)	Alters proliferative capacity, differentiation potential, and secretory profile	Rigorous donor screening; creation of large, well-characterized master cell banks
Tissue Source (e.g., Bone Marrow vs. Umbilical Cord)	Differences in baseline secretory profiles and growth characteristics	Standardization of tissue source; development of source-specific release criteria
Cell Passage Number	Senescence leads to loss of potency and changes in secretome	Establishment of a validated maximum passage number for production

Source of Variability	Impact on Product	Potential Mitigation Strategy
Culture Conditions (Media, O_2 levels)	Can trigger epigenetic changes and directly influence paracrine factor secretion	Use of defined, xeno-free media; process parameter control and monitoring

Advanced Analytical and Quality Control Frameworks

To overcome these challenges, the field is moving towards sophisticated, multi-parametric quality control systems that go beyond simple cell surface marker identification.

Establishing a Comprehensive Quality Control Profile

A modern quality control framework for a paracrine-active stem cell product should include the panels detailed in Table 2.

Table 2: Proposed Quality Control Tests for a Paracrine-Based Stem Cell Product

Quality Attribute	Test Method	Acceptance Criterion	Rationale
Identity	Flow Cytometry for $CD73^+$, $CD90^+$, $CD105^+$, $CD34^-$, $CD45^-$	>95% positive for markers; <5% positive for negative markers	Confirms cell population as defined by ISCT [7]
Viability	Trypan Blue Exclusion/Flow Cytometry	>80% (pre-cryopreservation); >70% (post-thaw)	Ensures metabolic activity and baseline secretory capacity
Purity	Sterility (BacT/ALERT), Mycoplasma (PCR), Endotoxin (LAL)	No growth; Not Detected; <0.5 EU/mL	Ensures patient safety
Potency	**Functional Assay:** e.g., T-cell Proliferation Inhibition	>X% inhibition vs. control	Quantifies immunomodulatory capacity, a key paracrine function [7]
Potency	**Secretory Profile:** Multiplex ELISA (VEGF, HGF, PGE2)	Concentration within predefined range	Verifies production of key trophic and immunomodulatory factors [6]
Genomic Stability	Karyotyping/SNP Microarray	Normal diploid karyotype	Ensures safety and consistent performance, critical for iPSC-derived products [64]

Novel Strategies for Potency Enhancement

Research is actively exploring ways to not just measure but also enhance and control the potency of stem cell products.

- **Genetic Modification**: Engineering stem cells to overexpress specific therapeutic factors (e.g., **VEGF** for angiogenesis, **BDNF** for neuroprotection, **Akt** for cell survival) can augment their innate paracrine capabilities and provide a more consistent, targeted effect [6].
- **Preconditioning**: Exposing cells to sub-lethal stress *in vitro*—such as **hypoxic conditions** or inflammatory cytokines (e.g., IFN-γ)—can "prime" them, enhancing their therapeutic secretion profile to better match the environment of the target diseased tissue [6].
- **Cell-Free Derivatives**: The recognition that many benefits are mediated by secreted factors has spurred the development of **cell-free therapies** using **conditioned media**, **exosomes**, and other extracellular vesicles [65] [5]. These products offer advantages in shelf-life, safety, and regulatory oversight, though they face their own challenges in characterization and potency measurement.

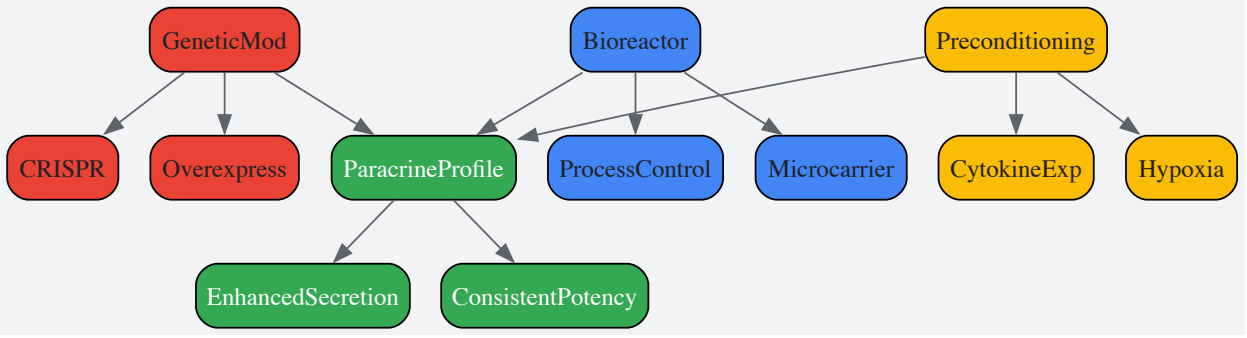

Diagram 1: Strategies for enhancing the paracrine profile of stem cell products. Key approaches include preconditioning (e.g., with hypoxia or cytokines), genetic modification, and controlled bioreactor processes, which collectively lead to a more potent and consistent therapeutic secretome.

Experimental Protocol: Quantifying Paracrine-Mediated Immunomodulation

This protocol details a standard method for assessing a key aspect of MSC potency: their ability to suppress T-cell proliferation via paracrine signaling [7] [6].

Objective

To evaluate the *in vitro* immunomodulatory potency of human MSCs by measuring their capacity to inhibit the proliferation of activated human T-cells.

Materials and Reagents

Table 3: Research Reagent Solutions for T-cell Proliferation Assay

Reagent / Material	Function / Purpose
Peripheral Blood Mononuclear Cells (PBMCs)	Source of responder T-cells
Anti-CD3/CD28 Dynabeads	Polyclonal T-cell activator
CellTrace CFSE Cell Proliferation Kit	Fluorescent dye to track cell division
RPMI-1640 Complete Media	Culture medium for PBMC/MSC co-culture
Transwell Inserts (0.4µm pore)	Allows secretome exchange while preventing cell contact
Recombinant Human IFN-γ	Preconditioning agent to prime MSCs
Flow Cytometer	Instrument for quantifying CFSE dilution

Methodological Procedure

- **MSC Preparation**: Culture test MSCs to 80% confluence. A test group may be "primed" by treating with 25 ng/mL IFN-γ for 24 hours to enhance indoleamine 2,3-dioxygenase (IDO) expression.
- **T-cell Labeling and Activation**: Isolate PBMCs from donor blood. Label PBMCs with CFSE according to the manufacturer's protocol. Activate the CFSE-labeled PBMCs using anti-CD3/CD28 Dynabeads at a bead-to-cell ratio of 1:1.
- **Co-culture Setup**: Plate MSCs in the lower chamber of a plate. Place the transwell insert into the well. Add the activated, CFSE-labeled PBMCs to the upper transwell insert, creating an indirect co-culture system. Include controls of activated PBMCs alone (maximal proliferation control) and non-activated PBMCs (background control).
- **Incubation and Harvest**: Incubate the co-culture for 3-5 days. After incubation, carefully collect the PBMCs from the transwell inserts.
- **Flow Cytometry Analysis**: Analyze the collected PBMCs using a flow cytometer. Measure the dilution of CFSE fluorescence, which is inversely proportional to the number of cell divisions.
- **Data Analysis**: Calculate the percentage of proliferated T-cells and the division index. The potency of the MSCs is quantified as the **percentage inhibition of T-cell proliferation** compared to the activated PBMC-alone control.

The future of overcoming manufacturing challenges in paracrine-focused stem cell therapies lies in the integration of advanced technologies. **AI-driven platforms** are being explored to predict cell behavior and optimize manufacturing parameters, while **3D bioprinting** and advanced **bioreactors** offer more physiologically relevant environments for cell expansion, potentially yielding products with a more robust and consistent secretome [7]. Furthermore, the rise of **cell-free therapies** using purified exosomes or conditioned media represents a paradigm shift that could circumvent many cell-related variability and safety issues, though this demands its own rigorous framework for characterizing vesicle content and biological activity [65] [5]. Ultimately, the successful clinical translation of these living drugs hinges on a deep, mechanistic understanding of their paracrine actions, coupled with the development of sophisticated, fit-for-purpose manufacturing and quality control strategies that can ensure every batch meets its therapeutic promise.

Preconditioning Strategies to Enhance Therapeutic Secretion

The field of regenerative medicine has undergone a significant paradigm shift in understanding the primary mechanism by which mesenchymal stem cells (MSCs) exert their therapeutic effects. Initially, the focus was on the ability of MSCs to engraft and directly differentiate into damaged tissue cells. However, research has revealed that the therapeutic benefits of MSCs are mediated predominantly through **paracrine activity**—the secretion of various biologic factors—rather than through direct cellular replacement and regeneration [66]. This "hit-and-run" mechanism involves MSCs acting as "paracrine factors factory," sensing the microenvironment of the injury site and secreting various factors that serve multiple reparative functions [66]. These functions include antiapoptotic, anti-inflammatory, antioxidative, antifibrotic, and antibacterial effects in response to environmental cues to enhance regeneration of damaged tissue [66].

The recognition of paracrine signaling as the primary therapeutic mechanism has led to increased focus on **preconditioning strategies**—controlled exposure to sublethal stress—to enhance the secretory profile and efficacy of MSCs. Preconditioning aims to augment the survival, paracrine ability, and therapeutic potential of MSCs before transplantation into hostile injury environments [67]. This technical guide comprehensively examines current preconditioning methodologies, their molecular mechanisms, and experimental protocols for enhancing the therapeutic secretion of MSCs in regenerative medicine applications.

Scientific Rationale for Preconditioning

Challenges in Cell-Based Therapy

Despite promising preclinical results, the clinical translation of MSC-based therapies has faced significant challenges related to **poor cell survival** and **limited engraftment** post-transplantation. The injured tissue typically constitutes a harsh **hypoxic and ischemic environment** that damages implanted stem cells, leading to their apoptosis and consequently compromising their therapeutic potential in the early stages of transplantation [68]. Massive death of donor cells in the infarcted myocardium during the acute phase post-engraftment is one area of prime concern that immensely lowers the efficacy of the procedure [69].

Furthermore, clinical trials have produced contradictory results (NCT00733876, NCT01602328), with the limited clinical efficacy largely attributed to **low engraftment, poor survival rate, impaired paracrine ability, and delayed administration** of MSCs [67]. These challenges have prompted investigators to develop a series of preconditioning strategies to improve MSC survival rates and paracrine ability, thereby enhancing their therapeutic efficacy [67].

The Secretome as a Therapeutic Agent

The MSC **secretome**—comprising growth factors, cytokines, microRNA, and other small molecular weight signal cues—has been correlated with most therapeutic benefits provided by MSCs [41]. Characterization of the MSC secretome across various applications reveals common factors, including **vascular endothelial growth factor (VEGF), basic fibroblast growth factor (bFGF), and hepatocyte growth factor (HGF)** [41]. Additional components with angiogenic and immunomodulatory functions include **stromal cell-derived factor 1 (SDF-1), transforming growth factor β1 (TGF-β1), insulin-like growth factor 1 (IGF-1), platelet-derived growth factor (PDGF), and interleukin 6 (IL-6)** [41].

Table 1: Key Components of the MSC Secretome and Their Functions

Biological Function	Key Growth Factors and Cytokines	Key MicroRNAs (miRNAs)
Antiapoptosis	VEGF, bFGF, G-CSF, HGF, IGF-1, STC-1, IL-2, IL-6, IL-9	miR-25, miR-214
Angiogenesis	VEGF, bFGF, MCP-1, PDGF, HGF, IL-6, IL-8	miR-21, miR-23, miR-27, miR-126, miR-130a, miR-210, miR-378
Immunomodulation	IDO, HGF, PGE2, TGF-β1, TSG-6, IL-7, IL-10, IL-19, IL-38	miR-21, miR-146a, miR-375
Chemoattraction	IGF-1, SDF-1, VEGF, G-CSF, MCP-1, IL-8, IL-16	
Proliferation	VEGF, bFGF, HGF, IGF-1, LIF, MCP-1, PGE2, SDF-1, PDGF, IL-2	miR-17
Antifibrosis	HGF, PGE2, IDO, IL-10	miR-26a, miR-29, miR-125b, miR-185

Major Preconditioning Strategies

Hypoxic Preconditioning

Hypoxic preconditioning, through exposure to sublethal hypoxia stress, improves survival of stem cells and increases their resistance to deleterious injury in harsh migration environments by prior activation of cell survival pathways [68]. Although severely hypoxic or anaerobic environments can cause cell death, **transient and moderate hypoxia** induces cytoprotection and enhances paracrine function [68].

Molecular Mechanisms

The primary molecular mechanism underlying hypoxic preconditioning involves the **stabilization and activation of hypoxia-inducible factor-1α (HIF-1α)**, a master regulator of cellular response to low oxygen tension [68]. Activated HIF-1α translocates to the nucleus and binds to hypoxia-response elements (HREs), promoting the transcription of numerous target genes, including **VEGF-A and SDF-1α** [68]. These factors play crucial roles in enhancing angiogenesis and cell survival.

Research on rat adipose-derived stem cells (ASCs) has demonstrated that hypoxic preconditioning promotes angiogenesis through **synergistic interaction between VEGF-A and SDF-1α**, which activates the Akt signaling pathway [68]. The VEGF/VEGFR2 and SDF-1α/CXCR4 axes work synergistically to promote angiogenesis by activating this critical survival and proliferation pathway.

Experimental Protocol for Hypoxic Preconditioning

Materials:

- Adipose-derived stem cells (ASCs) or other MSC types
- Hypoxic chamber or incubator (capable of maintaining 2% O_2 and <0.1% O_2)
- Anaero Pouch–Anaero system (Mitsubishi Gas Chemical Company Inc.) for <0.1% O_2
- Serum- and glucose-free DMEM
- Live/Dead Viability/Cytotoxicity Kit (Thermo Fisher Scientific Inc.)
- Oxygen-glucose deprivation (OGD) model components

Method Details:

- Culture ASCs under normoxic conditions (21% O_2) in complete DMEM until 80% confluency.
- For moderate hypoxic preconditioning: expose cells to 2% O_2 for 24 hours in a humidified incubator at 37°C.
- For severe hypoxic preconditioning: expose cells to <0.1% O_2 using the Anaero Pouch system with 15% CO_2 for 24 hours.
- To simulate ischemia and anoxia in vitro, establish an OGD model by culturing preconditioned cells in serum- and glucose-free DMEM under severe hypoxic conditions (<0.1% O_2) for 24 hours.
- Assess cellular viability using Live/Dead staining (calcein AM for live cells, EthD-1 for dead cells) and quantify with fluorescence microscopy and ImageJ analysis [68].

Table 2: Experimental Groups for Hypoxic Preconditioning Study

Experimental Group	Preconditioning Phase	Challenge Phase	Key Findings
Normoxic control	Normoxia (21% O_2) for 24h	Normoxia for 24h	Baseline viability
Normoxic preconditioning	Normoxia for 24h	OGD exposure for 24h	High cell death
Moderate hypoxic preconditioning	Hypoxia (2% O_2) for 24h	OGD exposure for 24h	Improved viability
Severe hypoxic preconditioning	Hypoxia (<0.1% O_2) for 24h	OGD exposure for 24h	Enhanced protection

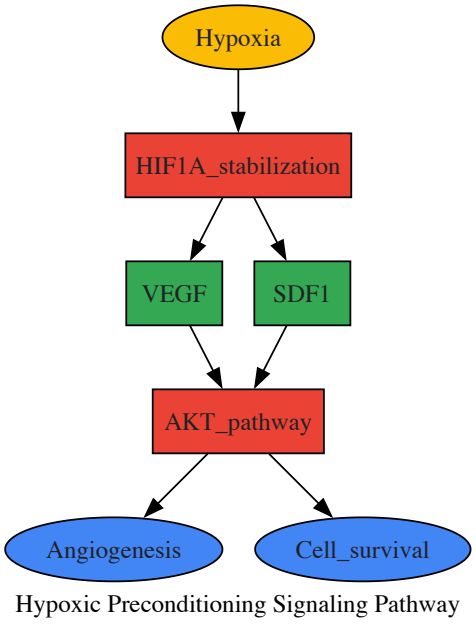

Figure 1: Hypoxic Preconditioning Signaling Pathway

Cytokine and Growth Factor Preconditioning

Beyond hypoxic stimulation, specific cytokine and growth factor preconditioning represents a targeted approach to enhance the therapeutic secretion profile of MSCs. This strategy involves pre-treatment with specific factors that prime MSCs for enhanced paracrine function when exposed to injury

environments.

Mechanism of Action

Cytokine preconditioning works by activating specific receptor-mediated signaling pathways that converge on transcription factors regulating the expression of paracrine factors. The **specificity of response** is particularly noteworthy—MSCs release cytoprotective paracrine factors strictly in response to environmental cues, with pivotal cytoprotective factors varying by disease model [66].

For instance, in hyperoxic neonatal lung injuries, VEGF secreted by MSCs plays a seminal role in attenuation of impaired alveolarization and angiogenesis [66]. In contrast, in a newborn animal model of severe intraventricular hemorrhage, brain-derived neurotrophic factor (BDNF) secreted by MSCs is the critical paracrine factor for neuroprotection [66]. This demonstrates that the same human umbilical cord blood-derived MSCs can be directed to secrete different therapeutic factors based on preconditioning strategies and environmental cues.

Experimental Protocol for Cytokine Preconditioning

Materials:

- MSC culture at 70-80% confluence
- Specific cytokines/growth factors (e.g., TNF-α, IL-1β, IFN-γ, TGF-β)
- Serum-free basal media
- ELISA kits for target proteins (VEGF, BDNF, HGF, etc.)
- Small interfering RNAs (siRNAs) for knockdown studies

Method Details:

- Culture MSCs in standard conditions until 70-80% confluence.
- Switch to serum-free basal media 12 hours before preconditioning.
- Add predetermined optimal concentrations of preconditioning cytokines:
  - TNF-α: 10-20 ng/mL
  - IFN-γ: 25-50 ng/mL
  - IL-1β: 5-10 ng/mL
- Incubate for 24-48 hours based on experimental requirements.
- Collect conditioned media for analysis of secretome components.
- For mechanistic studies, perform knockdown of specific factors using siRNA transfection prior to preconditioning.
- Validate functional effects of preconditioned MSCs or their conditioned media in relevant disease models [66].

Pharmacological Preconditioning

Pharmacological preconditioning utilizes small molecule drugs to mimic or enhance endogenous protective pathways without the complexity of cytokine or genetic approaches. This strategy offers advantages in terms of clinical translation, including standardized dosing, stability, and regulatory familiarity.

Mechanism of Action

Pharmacological agents can activate specific signaling cascades that enhance MSC survival and paracrine function. Common targets include:

- **PI3K/Akt pathway**: Critical for cell survival and inhibition of apoptosis
- **MEK/ERK pathway**: Regulates cell proliferation and differentiation
- **HIF-stabilizing agents**: Mimic hypoxic preconditioning under normoxic conditions

These pathways enhance the production of cytoprotective and regenerative factors in the MSC secretome, including VEGF, FGF, HGF, and IGF-1, which collectively promote angiogenesis, reduce inflammation, and inhibit apoptosis in damaged tissues [41].

Assessment of Preconditioning Efficacy

Viability and Survival Assays

Evaluating the protective effects of preconditioning strategies requires rigorous assessment of cell viability and survival under stress conditions. The Live/Dead assay provides a straightforward method to quantify viability, where living cells turn green (calcein AM) and dead cells appear red (Ethidium homodimer-1) [68]. Additional assays include:

- **MTT assay** for metabolic activity
- **Annexin V/PI staining** for apoptosis detection

- **Caspase activity assays** for apoptosis pathway activation
- **TUNEL assay** for DNA fragmentation detection

Secretome Characterization

Comprehensive characterization of the MSC secretome is essential for evaluating preconditioning efficacy. Key methodologies include:

- **Enzyme-linked immunosorbent assay (ELISA)** for quantitative analysis of specific factors
- **Liquid chromatography-mass spectrometry (LC-MS)** for proteomic profiling
- **Microarray and RNA sequencing** for miRNA and transcriptome analysis
- **Multiplex cytokine arrays** for simultaneous measurement of multiple factors

Functional Assays

The ultimate validation of preconditioning efficacy comes from functional assays that demonstrate enhanced therapeutic potential:

- **In vitro angiogenesis assays**: Tube formation, migration, and proliferation of endothelial cells
- **Anti-inflammatory assays**: Modulation of macrophage polarization and inflammatory cytokine production
- **Antifibrotic assays**: Inhibition of fibroblast activation and collagen production
- **In vivo disease models**: Transplantation of preconditioned MSCs in relevant animal models of disease

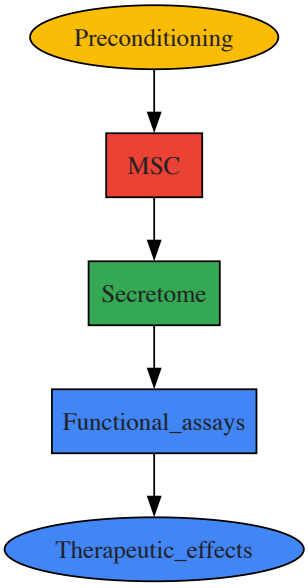

Preconditioning Efficacy Assessment Workflow

Figure 2: Preconditioning Efficacy Assessment Workflow

Research Reagent Solutions

Table 3: Essential Research Reagents for Preconditioning Studies

Reagent/Category	Specific Examples	Function/Application
Hypoxia Systems	Anaero Pouch (Mitsubishi), Hypoxic chambers	Creating controlled oxygen environments for preconditioning
Viability Assays	Live/Dead Kit (Thermo Fisher), MTT, Annexin V/PI	Assessing cell survival and apoptosis after preconditioning
Cytokines/Growth Factors	TNF-α, IFN-γ, IL-1β, TGF-β	Pharmacological preconditioning of MSCs
siRNA Systems	VEGF siRNA, BDNF siRNA	Knockdown studies to validate specific paracrine mechanisms
Secretome Analysis	ELISA kits, LC-MS systems, Multiplex arrays	Characterization of paracrine factor secretion
Angiogenesis Assays	Matrigel tube formation, Migration assays	Functional assessment of pro-angiogenic secretome

Reagent/Category	Specific Examples	Function/Application
Animal Models	Rodent disease models (BPD, HIE, IVH)	In vivo validation of therapeutic efficacy

Preconditioning strategies represent a promising approach to enhance the therapeutic efficacy of MSC-based therapies by amplifying their natural paracrine functions. Through various mechanisms—including HIF-1α stabilization, receptor-mediated signaling, and pharmacological pathway activation—preconditioning enhances MSC survival and tailors their secretome to specific therapeutic applications. The experimental protocols outlined in this technical guide provide researchers with standardized methodologies to investigate and optimize preconditioning strategies for enhanced therapeutic secretion. As the field advances, preconditioning is poised to play an increasingly important role in bridging the gap between preclinical promise and clinical reality in regenerative medicine.

Addressing Poor Cell Survival and Engraftment Issues

The therapeutic potential of stem cells, particularly **mesenchymal stem cells (MSCs)**, is vast, spanning regenerative medicine, immunomodulation, and tissue repair [7]. Originally valued for their ability to differentiate into mesenchymal lineages like bone, cartilage, and fat, MSCs are now recognized to exert their primary therapeutic effects through **paracrine signaling** [7] [49]. Rather than relying on long-term engraftment and direct cell replacement, MSCs secrete a portfolio of bioactive molecules—including growth factors, cytokines, and extracellular vesicles (EVs)—that modulate the immune system, promote angiogenesis, and activate endogenous repair processes [7]. This paradigm shift places a critical emphasis on the initial survival and retention of administered cells, as their secretory activity is required to jumpstart healing.

However, the translational pathway from bench to bedside is obstructed by the significant challenge of **poor cell survival and engraftment** post-transplantation. A multitude of stressors, including **hostile ischemic microenvironments**, **inflammatory immune reactions**, and **mechanical shear forces** during delivery, lead to massive cell death within hours to days after administration [7]. This catastrophic attrition directly undermines therapeutic efficacy; a cell that does not survive cannot secrete therapeutic factors. Consequently, even the most potent stem cell population will yield inconsistent and suboptimal clinical outcomes if viability is not supported. This whitepaper delves into the mechanistic basis of this challenge and details the advanced strategies being developed to overcome it, thereby unlocking the full potential of paracrine-mediated stem cell therapies.

Core Mechanisms of Action: The Imperative for Survival

A nuanced understanding of how MSCs function is essential to appreciating why their survival is so critical. The therapeutic impact of MSCs is mediated through several key mechanisms, all of which are contingent upon the cells' initial viability and functional integrity within the target tissue.

Paracrine Signaling and Secretome Activity

The **secretome** of MSCs comprises a complex mixture of growth factors, chemokines, and EVs that collectively orchestrate tissue repair [7]. Key factors include **Vascular Endothelial Growth Factor (VEGF)** and **basic Fibroblast Growth Factor (bFGF)**, which are potent promoters of angiogenesis, and **Hepatocyte Growth Factor (HGF)**, which exhibits anti-fibrotic properties [7]. Furthermore, **immunomodulatory agents** such as **Prostaglandin E2 (PGE2)** and **Indoleamine 2,3-dioxygenase (IDO)** are secreted to inhibit T-cell proliferation and temper overactive immune responses, which is beneficial in conditions like graft-versus-host disease (GVHD) and Crohn's disease [7]. This paracrine activity is not a passive process but a dynamic, responsive interaction with the host microenvironment. The initiation and sustenance of this beneficial secretory profile are entirely dependent on the transplanted cells surviving long enough to sense and respond to the injured tissue.

Mitochondrial Transfer

A more recently discovered mechanism is the direct donation of **healthy mitochondria** to injured recipient cells via **tunneling nanotubes** [7]. This process of **mitochondrial transfer** can restore cellular bioenergetics in cells with compromised mitochondrial function, a phenomenon observed in preclinical models of acute respiratory distress syndrome (ARDS) and myocardial ischemia [7]. Transferring functional mitochondria to alveolar epithelial cells or cardiomyocytes has been shown to increase ATP production, decrease oxidative stress, and reduce cell death [7]. This intimate cell-to-cell rescue mechanism represents a profound therapeutic avenue but is arguably the most demanding in terms of requiring direct, physical proximity and viability of the donor MSC.

Extracellular Vesicles and Exosomes

MSCs release **extracellular vesicles (EVs)**, including exosomes, which are nanoscale lipid-bilayer particles packed with proteins, lipids, and nucleic acids (e.g., mRNA, miRNA) [7]. These EVs can be seen as a discrete, targeted delivery system for paracrine signals. For example, MSC-derived exosomes have been demonstrated to slow motor neuron degeneration in models of amyotrophic lateral sclerosis (ALS) [7]. While EVs themselves are acellular and do not require the parent cell to be present at the site of injury, the volume and composition of EVs with therapeutic potential are a direct function of the number of healthy, functioning MSCs. Therefore, poor survival of the administered cell population directly translates to a diminished dose of these critical therapeutic vectors.

Table 1: Key Paracrine Factors from MSCs and Their Functions

Secreted Factor	Type	Primary Function	Therapeutic Context
VEGF	Growth Factor	Promotes angiogenesis, improves perfusion	Myocardial ischemia, tissue repair [7]
TGF-β	Cytokine	Immunomodulation, macrophage polarization	Autoimmune conditions [7]
HGF	Growth Factor	Anti-fibrotic, reduces collagen accumulation	Liver and lung fibrosis [7]
PGE2	Lipid Compound	Inhibits T-cell proliferation	Graft-versus-host disease [7]
IDO	Enzyme	Suppresses T-cell activity via tryptophan metabolism	Immunomodulation [7]
IL-10	Cytokine	Induces anti-inflammatory M2 macrophages	Inflammatory bowel disease [7]

Engineering Solutions for Enhanced Survival and Engraftment

To address the critical bottleneck of cell death, researchers are developing a suite of sophisticated bioengineering strategies aimed at fortifying MSCs against transplantation-associated stresses and enhancing their retention in target tissues.

Genetic Engineering to Boost Cell Resilience

Genetic modification is a powerful approach to directly augment the innate defense mechanisms of MSCs. Using technologies like **CRISPR-Cas9**, genes encoding for **anti-apoptotic proteins** (e.g., Bcl-2, Akt1) can be overexpressed, making the cells more resistant to stress-induced death [7]. Alternatively, genes involved in key paracrine pathways can be modulated to enhance the cells' secretory profile, effectively increasing their therapeutic "potency" per surviving cell. The following diagram illustrates a typical workflow for creating such genetically enhanced MSCs.

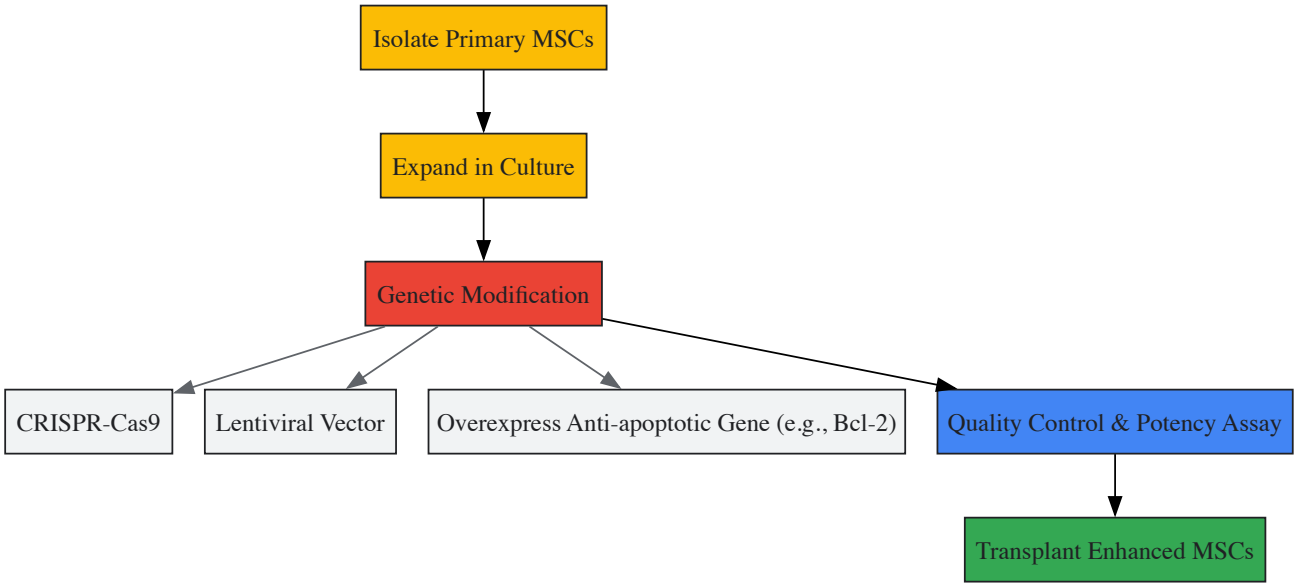

Biomaterial Scaffolds for Protection and Support

A highly promising non-genetic strategy involves the use of **biomaterial scaffolds** to create a protective microenvironment for the cells. These scaffolds, which can be composed of natural or synthetic hydrogels (e.g., alginate, collagen, PEG), serve multiple functions [7]:

- **Physical Protection:** They shield encapsulated MSCs from mechanical shear forces and immune cell attack.
- **Provision of Structural Support:** They provide a 3D matrix that can mimic the native stem cell niche, improving cell-matrix interactions and promoting survival signaling.
- **Delivery of Trophic Factors:** Scaffolds can be engineered to slowly release growth factors or other bioactive molecules that further support MSC viability and function.

Advanced manufacturing techniques like **3D bioprinting** are being used to create these scaffolds with precise architectural control, paving the way for more consistent and effective therapies [7].

Preconditioning Strategies

Preconditioning involves exposing MSCs to sublethal stresses *in vitro* before transplantation to prime their adaptive responses. This can include:

- **Hypoxic Preconditioning:** Culturing cells in low oxygen conditions (e.g., 1-5% O_2) to upregulate hypoxia-inducible factor-1α (HIF-1α) and its downstream targets, such as VEGF, thereby preparing the cells for the ischemic *in vivo* environment.
- **Cytokine Preconditioning:** Incubating MSCs with inflammatory cytokines (e.g., IFN-γ, TNF-α) to pre-activate their immunomodulatory pathways, ensuring they are "armed and ready" upon delivery.

Quantitative Assessment of Strategy Efficacy

The success of these enhancement strategies is quantitatively evaluated using a range of *in vitro* and *in vivo* assays. The table below summarizes key metrics that demonstrate the superior performance of engineered MSCs compared to their native counterparts.

Table 2: Quantitative Comparison of MSC Enhancement Strategies

Enhancement Strategy	Key Metric	Native MSCs	Enhanced MSCs	Experimental Model
Akt Overexpression	Apoptosis Rate (48h post-transplant)	~70-80%	~20-30%	Myocardial Infarction (Rat)
Hydrogel Encapsulation	Cell Retention (7 days post-transplant)	<5%	>40%	Subcutaneous Implant (Mouse)
Hypoxic Preconditioning	VEGF Secretion (pg/mL/24h)	450 ± 50	1200 ± 150	*In Vitro* Culture
3D Bioprinted Scaffold	Engraftment Area (mm^2 at 4 weeks)	0.5 ± 0.1	3.2 ± 0.4	Osteochondral Defect (Rabbit)
Mitochondrial Transfer	ATP Level in Recipient Cells	100% (Baseline)	180% ± 15%	*In Vitro* Co-culture Model

Detailed Experimental Protocol: Evaluating MSC Survival In Vivo

To systematically assess the efficacy of any cell enhancement strategy, a robust *in vivo* protocol is essential. The following provides a detailed methodology for tracking MSC survival and retention in a preclinical model.

Objective: To quantify the short-term retention and long-term engraftment of luciferase-expressing MSCs (with and without a biomaterial scaffold) in a murine model of myocardial infarction.

Materials:

- **Test Cells:** Luciferase/GFP-transduced human MSCs (Luc-MSCs).
- **Experimental Group:** Luc-MSCs suspended in a hydrogel scaffold (e.g., RGD-modified alginate).
- **Control Group:** Luc-MSCs in standard saline solution.
- **Animal Model:** Immunodeficient mice (e.g., NOD-scid) with induced myocardial infarction.

Methods:

- **Cell Preparation:**
  - Culture and expand Luc-MSCs to 80-90% confluence.
  - For the experimental group, mix 2.0 x 10^5 cells with 100 μL of the liquid hydrogel precursor on ice.
  - For the control group, resuspend the same number of cells in 100 μL of phosphate-buffered saline (PBS).
- **Surgical Implantation:**
  - Anesthetize the mouse and perform a left thoracotomy to expose the heart.
  - Using a 29-gauge insulin syringe, inject the 100 μL cell suspension (or cell-hydrogel mix) into the border zone of the infarcted area. Take care to inject slowly to minimize reflux.
- **In Vivo Bioluminescence Imaging (BLI):**
  - At defined time points (e.g., 4 hours, 1, 3, 7, 14, and 28 days post-injection), administer 150 mg/kg D-luciferin intraperitoneally.
  - After 10 minutes, image the anesthetized mice using an *in vivo* imaging system (IVIS).
  - Quantify the total photon flux (photons/second) within a fixed region of interest over the heart. Normalize the data to the signal at the 4-hour time point to calculate the percentage of signal retention over time.
- **Histological Analysis:**
  - At the study endpoint (e.g., 28 days), euthanize the animals and harvest the hearts.
  - Cryosection the heart tissue and perform immunofluorescence staining for GFP (to identify the implanted MSCs) and cardiac markers (e.g., Troponin T) or endothelial markers (e.g., CD31).
  - Use confocal microscopy to visualize the engrafted cells and their spatial relationship to host tissue.

The Scientist's Toolkit: Essential Research Reagents

Successfully executing these advanced experiments requires a carefully selected set of reagents and tools. The following table details key items for MSC enhancement and analysis.

Table 3: Research Reagent Solutions for MSC Engraftment Studies

Reagent / Material	Function	Specific Example
CRISPR-Cas9 System	Genomic editing to knock-in pro-survival genes.	Lentiviral vector encoding for Akt1 (Addgene #31718)
RGD-Modified Alginate Hydrogel	Biomaterial scaffold to enhance cell retention and viability.	NovoSorb AlgiMatrix RGD (Sigma-Aldrich)
Bioluminescence Imaging Kit	Non-invasive tracking of cell survival *in vivo*.	Luciferin, D- (Gold Biotechnology, #LUCK-1G)
Anti-Human Mitochondria Antibody	Histological confirmation of engrafted human MSCs.	Mouse Anti-Human Mitochondria Antibody (Abcam, #ab92824)
Annexin V Apoptosis Detection Kit	*In vitro* quantification of apoptosis after stress.	FITC Annexin V / Dead Cell Apoptosis Kit (Thermo Fisher, #V13242)
Cytokine Array Kit	Comprehensive profiling of MSC secretome.	Human Cytokine Array C3 (RayBiotech, #AAH-CYT-3-8)

The challenge of poor cell survival and engraftment is a formidable but surmountable barrier in the clinical translation of stem cell therapies. By shifting the perspective from MSCs as mere replacement parts to recognizing them as transient, paracrine powerhouses, the strategic focus logically moves toward ensuring their initial viability and functional persistence. The integration of **genetic engineering**, **biomaterial science**, and **preconditioning protocols** provides a multi-faceted arsenal to fortify these cells. As these technologies mature, particularly with the aid of AI-driven optimization and scalable manufacturing, the vision of reliable, effective, and consistent stem cell therapies driven by potent paracrine signaling will move decisively from the bench to the bedside [7].

Standardization of Protocols and Regulatory Considerations

The translation of stem cell research from experimental findings to clinically approved therapies represents one of the most challenging frontiers in regenerative medicine. Within this domain, **paracrine signaling**—the mechanism by which stem cells secrete bioactive molecules to influence their local microenvironment—has emerged as a primary driver of therapeutic efficacy for conditions ranging from autoimmune diseases to chronic wound healing [7] [17]. Mesenchymal Stem Cells (MSCs), for instance, predominantly exert their effects not through direct differentiation and engraftment, but through the secretion of growth factors, cytokines, exosomes, and even the novel mechanism of mitochondrial transfer [7]. The promise of these therapies, however, is contingent upon overcoming two fundamental hurdles: the **standardization of protocols** for cell production and the establishment of **robust regulatory frameworks** that can keep pace with scientific innovation.

Significant variability in cell characteristics, coupled with differences in isolation and culture techniques, often leads to inconsistent therapeutic outcomes, posing substantial challenges for clinical application [70]. This article provides a technical guide for researchers and drug development professionals, focusing on the standardization of experimental and manufacturing protocols, analysis of the global regulatory landscape, and detailed methodologies for investigating paracrine-mediated effects. By addressing these aspects, the scientific community can bridge the gap between pioneering research and reliable, accessible clinical treatments.

Standardizing Research and Manufacturing Protocols

The inherent biological variability of stem cells necessitates rigorous standardization at every stage of development to ensure that therapeutic products are consistent, potent, and safe.

Defining Critical Quality Attributes (CQAs) for Paracrine-Focused Therapies

For therapies whose mechanism of action is primarily paracrine, the Critical Quality Attributes (CQAs) extend beyond cell surface markers and viability to include functional assessments of the secretome. The International Society for Cellular Therapy (ISCT) established minimal criteria for defining MSCs, including adherence to plastic, specific surface marker expression (CD73+, CD90+, CD105+; CD34-, CD45-, CD14-), and tri-lineage differentiation potential [7]. However, for paracrine-active cells, these criteria must be supplemented with secretome-based CQAs.

Table 1: Critical Quality Attributes for Paracrine-Active Stem Cell Therapies

Attribute Category	Specific Parameter	Standardized Assay Method
Cellular Phenotype	Expression of CD73, CD90, CD105 (≥95%)	Flow cytometry with calibrated standards

Attribute Category	Specific Parameter	Standardized Assay Method
	Lack of hematopoietic markers (≤2%)	Flow cytometry
Viability and Potency	Cell viability (≥80%)	Trypan blue exclusion or equivalent
	Immunomodulatory potency (e.g., T-cell proliferation inhibition)	Co-culture assay with activated PBMCs
Secretome Profile	Concentration of key cytokines (TGF-β, PGE2, IDO)	ELISA or Multiplex Luminex assays
	Angiogenic potential (VEGF, bFGF secretion)	ELISA
	Presence and characterization of Extracellular Vesicles (EVs)	Nanoparticle tracking analysis, Western Blot for CD63, CD81
Genetic Stability	Karyotype normality	G-banding karyotyping

Advanced Manufacturing and Process Controls

Embracing technological advancements is key to achieving standardization. **Artificial intelligence (AI)**-driven platforms are now being utilized to predict and control stem cell differentiation trajectories, resulting in more reproducible outcomes [70]. Furthermore, the implementation of **3D bioprinting** and **scalable bioreactor-based manufacturing** allows for the culture of cells in a more physiologically relevant, three-dimensional environment, which can significantly influence the secretome's composition and potency [7]. Adherence to **Good Manufacturing Practice (GMP)**-compliant protocols is non-negotiable for clinical translation, requiring strict control over raw materials (e.g., serum-free media), closed-system processing, and comprehensive in-process testing to minimize batch-to-batch variability [70].

Global Regulatory Landscape and Harmonization Efforts

The global regulatory environment for Advanced Therapy Medicinal Products (ATMPs), which encompass stem cell therapies, is complex and fragmented, creating significant barriers to their development and approval.

Analysis of Clinical Trial Trends and Regulatory Hurdles

A systematic review of global clinical trials from 2006 to 2025 on stem cell therapy for autoimmune diseases revealed that of 1,511 global trials, only 244 met strict inclusion criteria after screening, with the vast majority (83.6%) in early Phase I or II stages [14]. This highlights the nascent state of the field. The United States and China lead in trial numbers, while academic institutions fund nearly half (49.2%) of all trials [14]. The primary regulatory challenges include:

- **High Cost and Complexity:** Stem cell treatments often require individualized customization, including differentiation of autologous iPSCs or selection of allogeneic MSCs, incurring substantial expenses that exceed traditional biologic therapies [14].
- **Lack of Long-Term Safety Data:** While short-term studies demonstrate favorable tolerability, allogeneic MSCs may elicit mild immune rejection, requiring extensive long-term follow-up [14].
- **Divergent Regulatory Approaches:** Different requirements across regions like the European Medicines Agency (EMA) and the United States Food and Drug Administration (FDA) create inefficiencies and slow global access [70].

Table 2: Key Challenges and Proposed Solutions in Regulatory Harmonization

Challenge	Proposed Solution	Key Stakeholders
Lack of International Alignment	Establish a global task force to develop unified guidelines for ATMPs [70].	FDA, EMA, PMDA (Japan), NMPA (China)
Inconsistent Potency Assays	Harmonize requirements for functional potency testing related to paracrine mechanisms.	Pharmacopoeias (USP, Ph. Eur.), ISCT
High Cost of Clinical Development	Promote use of stem cell models to refine preclinical studies and reduce animal testing [70].	Academic researchers, industry sponsors
Post-Marketing Safety Surveillance	Implement aligned frameworks for long-term patient registries and safety monitoring.	Regulatory agencies, hospital networks

The Path Toward Regulatory Harmonization

A promising path forward involves the expansion of collaborative initiatives between major regulatory agencies. Efforts by the EMA and FDA to align their regulatory requirements for ATMPs have shown promising results and should be expanded to include emerging markets with evolving regulatory frameworks [70]. Leveraging existing frameworks, such as the **International Society for Stem Cell Research (ISSCR) guidelines**, can provide a foundation for global standards [70]. The ultimate goal is a more unified regulatory framework that streamlines the approval process without compromising safety, thereby accelerating the delivery of innovative therapies to patients worldwide.

Experimental Protocols for Investigating Paracrine Signaling

To robustly quantify the paracrine activity of stem cell therapies, standardized experimental methodologies are essential. Below is a detailed protocol for a key assay investigating the paracrine effects of haematopoietic cells on MSCs, which can be adapted for other cell types [8].

Protocol: Transwell Co-Culture System to Assess Paracrine Effects

Objective: To evaluate the effects of soluble factors from haematopoietic cells on the proliferation, senescence, and osteogenic differentiation of human MSCs.

Materials and Reagents:

- **Primary Cells:** Human bone marrow mononuclear cells (MNCs) and human MSCs (from bone marrow or other sources).
- **Basal Medium:** MEM-α.
- **Growth Medium:** MEM-α supplemented with 10% Fetal Bovine Serum (Heat Inactivated), 100 U/mL penicillin, and 100 μg/mL streptomycin.
- **Osteogenic Induction Medium:** MEM-α with 1% FBS-HI, 10 mM β-glycerophosphate, 50 μg/mL ascorbic acid, and 10 nM dexamethasone.
- **Equipment:** 6-well cell culture plates, 0.4 μm pore size cell culture inserts (e.g., Nunc Inserts, Thermo Scientific).
- **Assay Kits:** Senescence-associated β-galactosidase (SA-β-Gal) staining kit, Alkaline Phosphatase (ALP) activity assay kit.
- **Analysis Tools:** Hemacytometer for cell counting, RT-PCR system for gene expression analysis.

Methodology:

- **Cell Seeding:** Seed human MSCs (e.g., 1 x 10^4 cells per well) on the bottom of a 6-well plate in growth medium.
- **Co-culture Setup:** Place the required number of human MNCs (e.g., 1 x 10^6 to 5 x 10^6 cells) into the transwell insert. An insert without cells serves as the negative control.
- **Culture and Differentiation:** Culture the system for 7 days in growth medium to assess proliferation and senescence. For differentiation studies, after MSCs reach confluence, replace the medium with osteogenic induction medium and culture for an additional 7 days.
- **Data Collection:**
  - **Proliferation:** After 7 days, trypsinize and count MSCs using a hemacytometer.
  - **Senescence:** Fix and stain MSCs for SA-β-Gal. Count blue-stained (positive) cells as a percentage of the total.
  - **Osteogenic Differentiation:** Measure ALP activity using a commercial kit and analyze expression of osteogenic genes (ALP, RUNX2, BSP) via RT-PCR.

Expected Outcomes: This co-culture system has demonstrated that haematopoietic cells can stimulate MSC proliferation, decrease senescence-associated β-galactosidase activity, and enhance osteoblast differentiation, as measured by increased ALP activity and gene expression [8].

The following workflow diagram illustrates the key steps and analysis endpoints of this co-culture protocol.

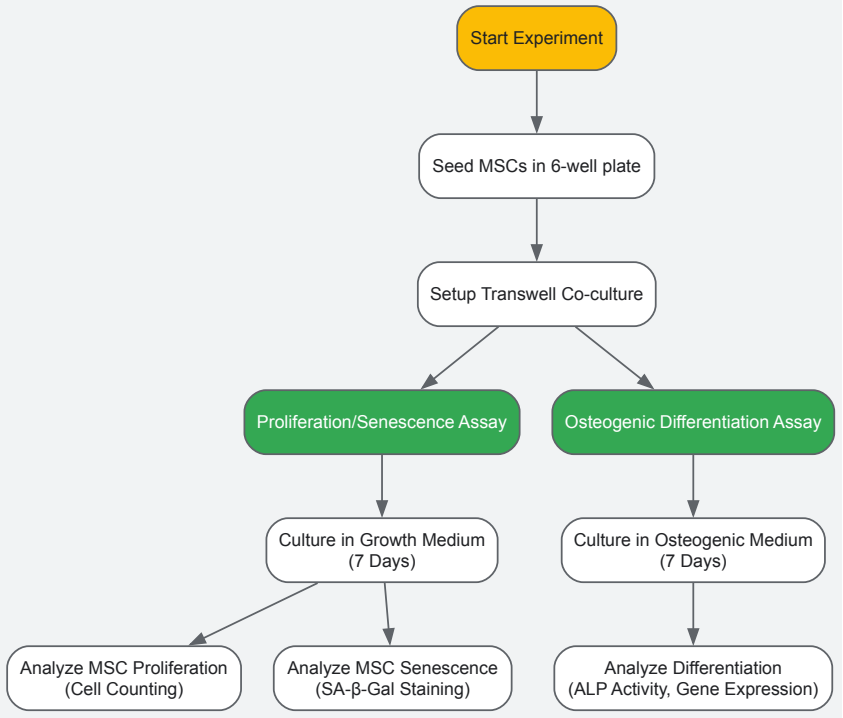

The Scientist's Toolkit: Key Research Reagent Solutions

Table 3: Essential Reagents for Paracrine Signaling Research

Reagent / Material	Function in Protocol	Technical Note
Transwell Inserts (0.4 µm pore)	Permits diffusion of soluble factors while preventing cell-cell contact.	Polycarbonate membrane is preferred for its clarity and low protein binding.
Defined Fetal Bovine Serum (FBS-HI)	Provides essential nutrients and growth factors for cell growth.	Use heat-inactivated and lot-matched serum to minimize experimental variability.
MEM-α Medium	Basal medium formulation optimized for MSC and haematopoietic cell growth.	
Senescence-associated β-galactosidase (SA-β-Gal) Kit	Histochemical detection of senescent cells at pH 6.0.	Senescent cells stain blue. Count multiple fields for statistical power.
Alkaline Phosphatase (ALP) Activity Kit	Spectrophotometric quantification of early osteoblast differentiation.	Normalize activity to total cellular protein content.
qPCR Reagents for Osteogenic Genes	Quantitative measurement of gene expression (e.g., RUNX2, BSP, ALP).	Use stable housekeeping genes (e.g., GAPDH, β-actin) for normalization.

The successful clinical translation of stem cell therapies hinging on paracrine mechanisms is fundamentally dependent on a dual commitment: to stringent scientific standardization and to proactive regulatory harmonization. The research community must continue to refine and adopt standardized protocols for cell characterization, manufacturing, and potency testing—with a specific focus on quantifying the secretome and its functional effects. Concurrently, international regulatory bodies, industry leaders, and academic researchers must collaborate through global consortia to build aligned frameworks that ensure safety without stifling innovation.

Future progress will be driven by technologies such as **AI for predictive cell differentiation**, **advanced multi-omics for secretome profiling**, and **cell-free therapies utilizing purified exosomes** [7] [70]. By systematically addressing the challenges of protocol standardization and regulatory alignment outlined in this guide, researchers and drug developers can effectively harness the power of paracrine signaling, transforming the promise of stem cell therapy into a tangible reality for patients worldwide.

Evidence-Based Analysis: Comparative Efficacy and Clinical Validation

The therapeutic potential of mesenchymal stem cells (MSCs) is increasingly attributed to their paracrine activity rather than their direct differentiation capacity. The secretome—comprising bioactive molecules like growth factors, cytokines, and extracellular vesicles—mediates complex processes such as immunomodulation, tissue repair, and angiogenesis. This whitepaper provides a comparative proteomic analysis of the secretomes

from human MSCs derived from bone marrow (BMSCs), adipose tissue (ASCs), and umbilical cord perivascular cells (HUCPVCs). We summarize quantitative mass spectrometry data, detail standardized experimental protocols for secretome analysis, and visualize key signaling pathways. Framed within the broader context of paracrine signaling in regenerative medicine, this guide aims to inform preclinical research and therapeutic development by highlighting source-specific secretome profiles and their potential applications.

The paradigm of MSC function has shifted from cell replacement to paracrine signaling as the primary mechanism of therapeutic action. Mesenchymal stem cells exert their beneficial effects through the secretion of a complex mixture of factors that modulate the host environment, promoting repair and regeneration [7]. This secretome can influence surrounding cells by providing cues for cell survival, proliferation, differentiation, and migration, while also exerting potent immunomodulatory and anti-inflammatory effects [7] [61]. The composition of this secretome is not static; it is dynamically regulated by the MSC's tissue of origin and the specific microenvironmental cues it encounters [71]. Consequently, understanding the quantitative and qualitative differences between MSCs from different sources is critical for selecting the optimal cell type for specific clinical applications and for developing potent, cell-free therapeutic products.

Comparative Proteomic Profiling of MSC Secretomes

A direct comparative proteomic analysis using mass spectrometry reveals that BMSCs, ASCs, and HUCPVCs possess both shared and distinct secretome signatures [72]. While all three cell types secrete a common set of neuroregulatory molecules, significant variations exist in the abundance of proteins related to specific biological processes.

Table 1: Key Protein Groups Differentially Expressed in MSC Secretomes [72]

Protein Functional Group	Bone Marrow (BMSC)	Adipose (ASC)	Umbilical Cord (HUCPVC)	Potential Therapeutic Implication
Neurotrophic Factors	Specific profile of neurotrophic support	Specific profile of neurotrophic support	Specific profile of neurotrophic support	Support for neuronal health and outgrowth
Axon Guidance & Growth	Distinct set of guidance cues	Distinct set of guidance cues	Distinct set of guidance cues	Neural circuit repair and regeneration
Anti-apoptotic Proteins	Present	Present	Present	Protection against programmed cell death
Anti-oxidative Stress Proteins	Present	Present	Present	Mitigation of oxidative damage
Neurodifferentiative Proteins	Specific differentiation signals	Specific differentiation signals	Specific differentiation signals	Promotion of neural lineage commitment

The differential secretion patterns suggest that the secretome from each MSC source may be uniquely suited to address particular pathological aspects of neurological disorders [72]. Furthermore, the secretome is not fixed; exposure to different pathological microenvironments, such as that of a degenerative intervertebral disc, can trigger MSCs to alter their secretome to match the tissue's needs, enhancing immunomodulation or extracellular matrix reorganization as required [71]. This plasticity underscores the potential of preconditioning strategies to tailor MSC secretomes for targeted applications.

Detailed Experimental Protocols for Secretome Analysis

The following methodology provides a robust framework for the collection, preparation, and analysis of MSC secretomes, enabling reproducible and comparative studies.

Cell Culture and Standardization

- **MSC Isolation and Expansion:** MSCs are isolated from bone marrow aspirates via Ficoll gradient centrifugation and adherence to plastic, from adipose tissue by collagenase digestion, and from umbilical cord perivascular tissue by explant culture or enzymatic methods [72] [71]. Cells should be expanded under standardized conditions: for example, in α-MEM or low-glucose DMEM, supplemented with 10% fetal bovine serum and 5 ng/mL FGF-2, at 37°C and 5% CO_2 [71]. Using cells at a consistent, low passage number (e.g., passage 3-5) is critical for minimizing phenotypic drift.
- **In Vitro Differentiation Assays:** Confirm MSC multipotency per International Society for Cellular Therapy (ISCT) criteria by demonstrating their ability to differentiate into osteocytes, chondrocytes, and adipocytes under standard induction protocols [7].

Secretome Collection and Preparation

- **Preconditioning and Stimulation:** Plate MSCs at a defined density (e.g., 10,000 cells/cm²) and allow them to adhere. Wash cells with PBS and serum-starve them for a period (e.g., 6 hours) to reduce serum protein contamination. Subsequently, stimulate the MSCs with the desired priming agent—such as conditioned medium from a target tissue (e.g., healthy, traumatic, or degenerative intervertebral disc) or a defined cytokine like IL-1β (e.g., 10 ng/mL)—for a set duration (e.g., 24 hours) [71].
- **Conditioned Medium Harvesting:** After the stimulation period, wash the cells thoroughly to remove priming agents. Then, incubate with a serum-free basal medium for a further 24 hours to collect the secretome. The conditioned medium is then collected, centrifuged to remove cellular debris, and concentrated using ultrafiltration devices (e.g., 3 kDa cutoff). The concentrate can be stored at -80°C prior to analysis [71].

Proteomic Analysis via Mass Spectrometry

- **Protein Digestion:** Concentrated secretome proteins are denatured, reduced, alkylated, and digested into peptides using trypsin. The resulting peptides are desalted using C18 solid-phase extraction tips or columns.
- **LC-MS/MS and Data Processing:** Peptides are separated by liquid chromatography (LC) and analyzed by tandem mass spectrometry (MS/MS). The raw spectral data are processed using database search engines (e.g., MaxQuant, Sequest) against a human protein database. Identifications are filtered based on false discovery rate (e.g., <1%) [72] [71].
- **Bioinformatic Analysis:** Perform label-free quantification to compare protein abundances across different secretome samples. Use gene set enrichment analysis (GSEA) and gene ontology (GO) term analysis to identify biological processes and pathways that are significantly overrepresented in the secretome of each MSC type or following specific preconditioning [71].

Visualization of Signaling Pathways and Workflows

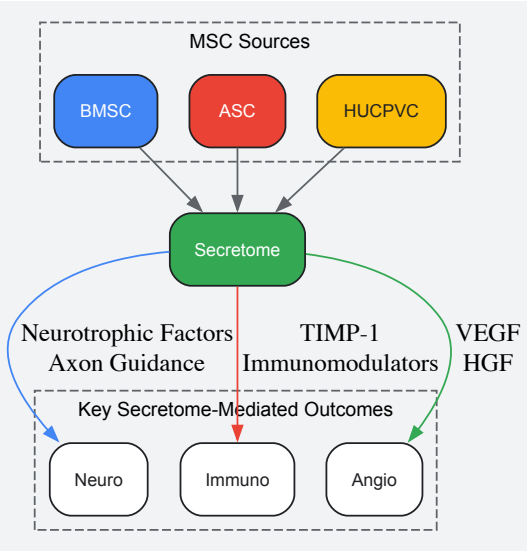

MSC Sources and Core Secretome Functions

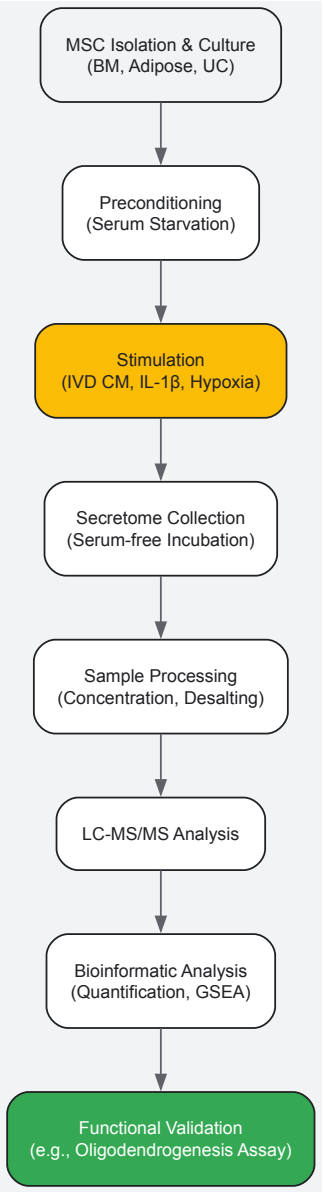

Experimental Workflow for Secretome Analysis

The Scientist's Toolkit: Essential Research Reagents

Table 2: Key Reagents for MSC Secretome Research

Reagent / Material	Function in Protocol	Example & Notes
Cell Culture Media	Expansion and maintenance of MSCs.	α-MEM or lg-DMEM, supplemented with 10% FBS and FGF-2 [71].
Priming Agents	Mimicking disease environments to modulate secretome.	Recombinant cytokines (e.g., IL-1β, TNF-α, IFN-γ), tissue-specific conditioned medium [71].
Ultrafiltration Devices	Concentrating the protein-rich conditioned medium.	3 kDa molecular weight cut-off centrifugal filters.
Trypsin	Proteolytic digestion of proteins into peptides for MS.	Sequencing-grade modified trypsin ensures specific cleavage.
C18 Desalting Tips/Columns	Purification and desalting of peptides before LC-MS/MS.	Critical for removing salts and impurities that interfere with MS.
LC-MS/MS System	High-resolution separation and identification of peptides.	Nano-flow liquid chromatography coupled to a tandem mass spectrometer.

This comparative analysis establishes that the secretomes of BMSCs, ASCs, and HUCPVCs, while sharing a core of therapeutic proteins, exhibit distinct profiles that may dictate their suitability for specific neurological and regenerative applications. The future of secretome-based therapeutics lies in harnessing this specificity. Promising directions include the genetic engineering of MSCs using tools like CRISPR to enhance the production of desired factors [7], the development of advanced biomaterial scaffolds for the controlled delivery of secretome components [7], and the use of AI-driven platforms to optimize cell selection and manufacturing processes [7]. As research progresses, the translation of tailored MSC secretomes from a research tool to a standardized, cell-free therapeutic product holds immense potential to revolutionize the treatment of a broad spectrum of human diseases.

Clinical Trial Outcomes for Cardiovascular Applications

Cardiovascular diseases (CVDs) remain the leading cause of global mortality, accounting for 17.9 million deaths annually with projections rising to 23.3 million by 2030 [73]. The substantial healthcare burden, exceeding $300 billion annually, has accelerated research into regenerative therapies, particularly stem cell-based interventions for heart failure and ischemic heart disease [73]. Historically, the therapeutic mechanism of stem cell therapy was attributed to direct cardiomyocyte differentiation and engraftment. However, contemporary research has fundamentally shifted toward understanding **paracrine signaling** as the predominant mechanism whereby transplanted cells mediate cardiac repair [74] [75]. This paradigm posits that stem cells secrete a repertoire of bioactive factors—including growth factors, cytokines, exosomes, and microRNAs—that activate endogenous repair processes rather than directly replacing damaged tissue [75].

This whitepaper analyzes clinical trial outcomes for cardiovascular stem cell applications through the lens of paracrine biology. We synthesize quantitative evidence across cardiac indications, detail experimental methodologies for paracrine factor investigation, and visualize key signaling pathways. The focus on paracrine mechanisms explains why even transient cell presence can produce sustained functional improvements and why cell-free therapies derived from secretomes represent the next frontier in cardiovascular regenerative medicine [74] [75] [36].

Clinical Trial Outcomes: Quantitative Analysis of Efficacy Endpoints

Ischemic Heart Disease and Heart Failure Outcomes

Stem cell therapy has demonstrated promising outcomes across various cardiovascular conditions, particularly for ischemic cardiomyopathy and acute myocardial infarction. The cardiology stem cell market, valued at $1.69 billion in 2024 and projected to reach $2.71 billion by 2029, reflects substantial investment and research activity in this domain [76]. Clinical trials have primarily utilized mesenchymal stem cells (MSCs), bone marrow-derived mononuclear cells (BMMNCs), and cardiac stem cells (CSCs), with outcomes focusing on functional improvement, ventricular remodeling, and patient-reported quality of life measures [73] [36].

Table 1: Key Efficacy Outcomes from Cardiovascular Stem Cell Clinical Trials

Cardiac Indication	Cell Type	Primary Efficacy Outcome	Secondary Outcomes	Signaling Mechanism
Acute Myocardial Infarction	Bone Marrow MSC	LVEF increase: 2.5-4.5% [73]	Reduced infarct size, improved perfusion	Paracrine-mediated angiogenesis & reduced apoptosis [75]
Ischemic Cardiomyopathy	Allogeneic MSC	LVEF improvement: 3.1-5.2% [73]	Improved 6MWT, reduced NT-proBNP	Secretion of VEGF, FGF, HGF promoting neovascularization [36]
Non-Ischemic Dilated Cardiomyopathy	Bone Marrow Mononuclear	LVEF increase: 4.84% (MD, 95% CI: 3.25-6.42) [77]	LVEDV reduction: -29.51 mL, NT-proBNP: -737.55 pg/mL [77]	Anti-fibrotic and anti-inflammatory paracrine activity [77]
Chronic Heart Failure	Cardiosphere-derived cells	Moderate functional improvement	Reduced scar mass, increased viable myocardium	Exosome-mediated structural and electrical stabilization [74]

The therapeutic benefits observed across these trials occur despite generally low long-term engraftment of transplanted cells, reinforcing the importance of paracrine-mediated mechanisms. These include modulation of inflammation, reduction of fibrosis, stimulation of angiogenesis, and activation of endogenous progenitor cells [74] [75].

Functional Capacity and Quality of Life Metrics

Beyond imaging and biochemical markers, stem cell therapies have demonstrated significant improvements in functional capacity and quality of life assessments, particularly in non-ischemic dilated cardiomyopathy (DCM) patients:

- **6-Minute Walk Test (6MWT)**: Mean difference of 44.32 meters (95% CI: 34.70-53.94) favoring cell therapy groups [77]
- **NYHA Functional Classification**: Significant improvement (MD: -0.63, 95% CI: -0.96 to -0.30) [77]

- **Quality of Life Questionnaires**: Minnesota Living with Heart Failure Questionnaire (MLHFQ) scores decreased significantly (MD: -16.60, 95% CI: -26.57 to -6.63), indicating improved quality of life [77]

These functional improvements correlate with the paracrine hypothesis, as secreted factors can immediately modulate myocardial performance and vascular function without requiring complete tissue regeneration [74].

Experimental Protocols for Investigating Paracrine Mechanisms

Conditioned Media Analysis from Stem Cell Cultures

Objective: To isolate and characterize paracrine factors secreted by therapeutic stem cells without the confounding variable of cell presence.

Methodology:

- Culture therapeutic cells (MSCs, CSCs, or iPSC-derived cardiomyocytes) in serum-free media for 24-48 hours
- Collect conditioned media and concentrate using centrifugal filters (3-10 kDa cutoff)
- Apply concentrated conditioned media to (a) cardiomyocyte cultures under hypoxic conditions, and (b) human engineered cardiac tissues
- Assess outcomes including cardiomyocyte apoptosis (TUNEL assay), hypertrophy (protein synthesis rates), calcium handling (fluorescence imaging), and contractility (force transduction) [74]
- Analyze secretome content via mass spectrometry, cytokine arrays, and exosome isolation

This approach has demonstrated that cardiac fibroblast conditioned media can significantly alter engineered cardiac tissue contractility and ion channel expression, illustrating potent paracrine effects on excitation-contraction coupling [74].

Systems Biology Approaches to Paracrine Signaling

Objective: To identify key paracrine mediators and their integrated pathways in cardiac repair.

Methodology:

- Collect transcriptomic and proteomic data from stem cells during cardiac differentiation
- Apply bioinformatic analyses to identify highly secreted proteins and their gene regulatory networks
- Construct interaction networks between secreted factors and cardiomyocyte surface receptors/intracellular pathways
- Validate critical pathways using siRNA knockdown of specific paracrine factors in stem cells
- Assess functional impact on cardiomyocyte survival and function in co-culture systems [74]

This integrated approach has identified specific MSC-derived exosomes that recapitulate the benefits of whole-cell therapy in myocardial infarction models [75].

Visualization of Paracrine Signaling Pathways in Cardiac Repair

The following diagram illustrates the primary paracrine signaling mechanisms through which therapeutic stem cells mediate cardiovascular repair:

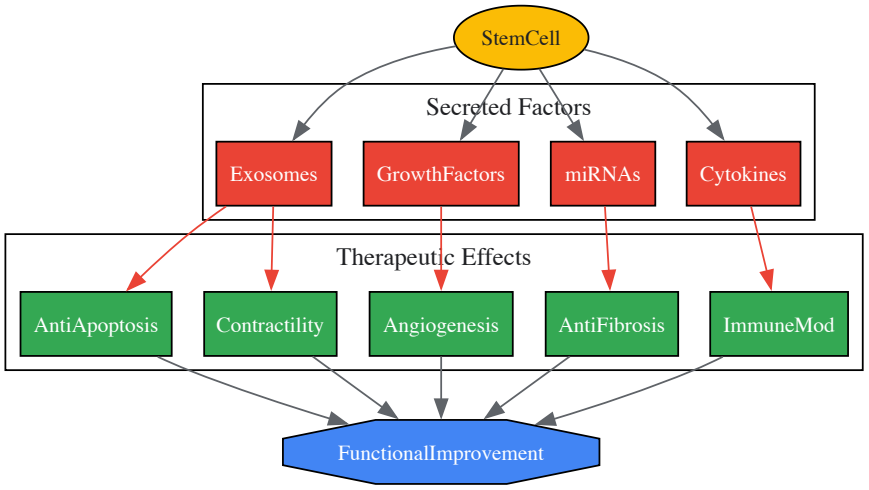

Diagram 1: Stem Cell Paracrine Signaling in Cardiac Repair

Experimental Workflow for Paracrine Mechanism Validation

The following diagram outlines a comprehensive experimental approach for validating paracrine mechanisms in cardiovascular stem cell therapies:

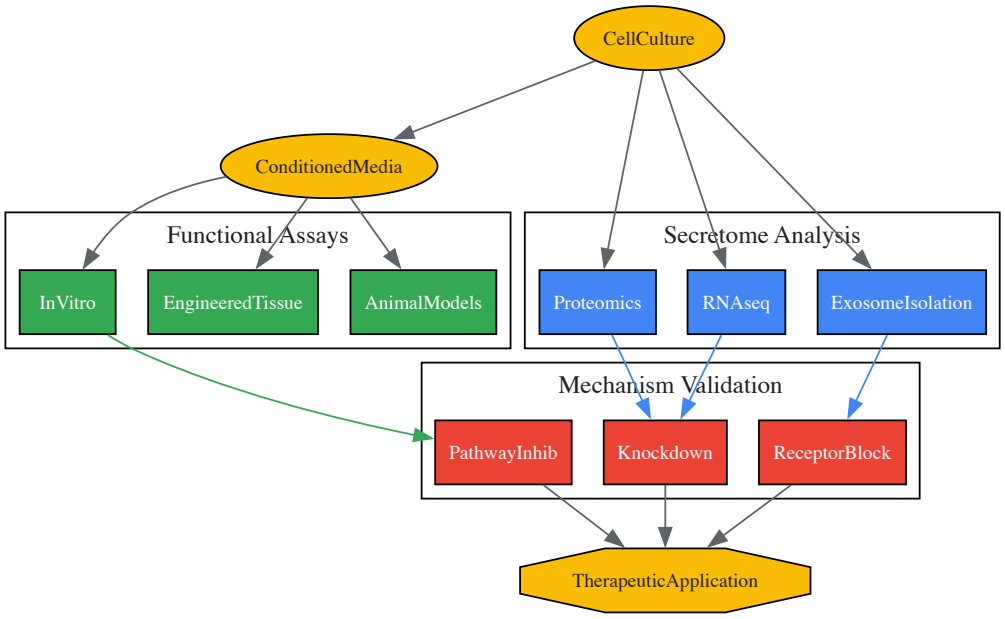

Diagram 2: Experimental Workflow for Paracrine Mechanism Studies

The Scientist's Toolkit: Essential Research Reagents and Solutions

Table 2: Key Research Reagent Solutions for Cardiovascular Paracrine Signaling Studies

Research Tool	Function/Application	Specific Examples
3D Cardiac Microtissue Systems	Advanced disease modeling and drug screening	Ncyte Heart in a Box (3D cardiac microtissue with hiPSC-derived cells) [76]
Human induced Pluripotent Stem Cells (hiPSCs)	Patient-specific disease modeling and differentiation	Commercially available hiPSC lines (e.g., REPROCELL hypoimmune lines) [78]
Exosome Isolation Kits	Separation and purification of exosomes from conditioned media	Ultracentrifugation-based kits; polymer-based precipitation methods [75]
Cytokine Array Kits	Multiplex analysis of secreted factors in conditioned media	Membrane-based arrays for simultaneous detection of 40+ cytokines [74]
Engineered Cardiac Tissue Platforms	Functional assessment of paracrine effects on contractility	3D bioprinted cardiac patches; tissue-engineered heart muscle [73]
Calcium Imaging Dyes	Assessment of excitation-contraction coupling improvements	Fura-2, Fluo-4 AM for monitoring calcium transients [74]

These tools enable researchers to dissect the complex paracrine interactions between therapeutic cells and damaged myocardium, moving beyond oversimplified engraftment metrics toward mechanistic understanding of cardiac repair processes.

Regulatory and Methodological Considerations in Trial Design

The International Society for Stem Cell Research (ISSCR) has established updated guidelines for stem cell research and clinical translation, emphasizing rigorous oversight, transparency, and evidence-based approaches [79]. For cardiovascular applications specifically, several methodological considerations impact outcome ascertainment:

- **Endpoint Adjudication**: Routine health data (RHD) has shown high agreement with clinical endpoint committee (CEC) adjudication for all-cause mortality (agreement: 98.4%-100%) and cardiovascular mortality (97.8%-99.9%), supporting its use in outcome determination [80].
- **Safety Monitoring**: Major adverse cardiovascular events (MACE) tracking is essential, with current meta-analyses showing no significant increase in MACE with stem cell therapy compared to controls [77].
- **Blinding Challenges**: Unique practical challenges in sham procedures for surgical cell delivery require innovative trial designs to maintain blinding [73].

The field is increasingly adopting standardized efficacy endpoints including LVEF, LV volumes, 6-minute walk distance, NT-proBNP levels, and quality of life metrics to enable cross-trial comparisons and meta-analyses [77].

The evaluation of clinical trial outcomes for cardiovascular stem cell applications has evolved from a narrow focus on structural regeneration to a sophisticated understanding of paracrine-mediated repair mechanisms. The consistent, albeit modest, functional improvements across trials—typically 3-5% LVEF increase—align with this paradigm, suggesting that secreted factors activate multiple endogenous repair pathways rather than directly replacing large volumes of damaged myocardium [73] [77].

Future directions include the development of cell-free therapies utilizing purified exosomes or specific paracrine factors, enhancement of stem cell secretomes through preconditioning or genetic modification, and combination approaches with tissue engineering scaffolds [73] [75] [36]. The continued refinement of clinical trial methodologies with appropriate paracrine-focused mechanistic endpoints will accelerate the translation of these promising therapies to mainstream cardiovascular medicine, ultimately addressing the substantial global burden of heart failure.

Head-to-Head Comparisons of Therapeutic Efficacy in Disease Models

In the rigorous field of therapeutic development, **head-to-head comparisons** represent the gold standard for evaluating the relative efficacy and safety of competing interventions. Unlike placebo-controlled trials, these studies directly compare two or more active treatments within the same patient population and under identical experimental conditions. This approach generates **robust evidence** that enables researchers, clinicians, and policymakers to make informed decisions about which therapeutic strategy offers superior clinical value. In the specific context of **stem cell therapies**, where mechanisms of action are often multifactorial and complex, head-to-head comparisons are particularly vital for elucidating the contributions of specific processes like paracrine signaling to overall therapeutic outcomes.

The focus on **paracrine signaling**—the mechanism by which cells release signaling molecules to influence the behavior of other cells in their local environment—has fundamentally reshaped the understanding of stem cell therapeutics. Early research emphasized direct differentiation into target cell types, but contemporary studies increasingly demonstrate that the **secretome** of mesenchymal stem cells (MSCs), comprising growth factors, cytokines, and extracellular vesicles, mediates a substantial portion of their therapeutic effects [7]. This paradigm shift necessitates sophisticated comparative study designs that can dissect the relative contributions of paracrine signaling versus other mechanisms across different disease models, providing critical insights for optimizing next-generation regenerative therapies.

Key Efficacy Metrics in Comparative Studies

Quantitative Endpoints for Joint and Skin Disease

In psoriatic arthritis research, head-to-head trials employ standardized metrics to evaluate improvement in both joint and skin manifestations simultaneously. A landmark study comparing ixekizumab (IXE) and adalimumab (ADA) utilized the **ACR50** (a 50% improvement in the American College of Rheumatology criteria) and **PASI100** (100% improvement in the Psoriasis Area and Severity Index) as co-primary endpoints [81]. At 24 weeks, the simultaneous achievement of ACR50 and PASI100 was significantly higher with IXE (36%) compared to ADA (28%), demonstrating superior dual efficacy [81].

Table 1: Efficacy Outcomes at 24 Weeks in a Head-to-Head Psoriatic Arthritis Trial

Efficacy Measure	Ixekizumab (IXE)	Adalimumab (ADA)	Treatment Difference	P-value
ACR50 + PASI100 (Primary Endpoint)	36%	28%	8%	0.036
ACR50 Response	51%	47%	3.9%	Non-inferiority met
PASI100 Response	60%	47%	13%	0.001

Quantitative Endpoints for Metabolic Disease

In metabolic research, head-to-head trials provide direct evidence of comparative weight loss efficacy. The SURMOUNT-5 trial directly compared the maximum doses of tirzepatide and semaglutide over 72 weeks [82]. The primary outcome was the percentage change in body weight from baseline. Participants receiving tirzepatide lost an average of **20.2%** of their body weight (about 50 pounds), significantly more than the **13.7%** loss (about 33 pounds) observed with semaglutide [82]. This outcome was attributed to tirzepatide's dual-hormone mechanism (GLP-1 and GIP) versus semaglutide's single-hormone action (GLP-1 only) [82].

Table 2: Efficacy Outcomes in a Head-to-Head Weight Loss Trial (SURMOUNT-5)

Efficacy Measure	Tirzepatide	Semaglutide
Mean Body Weight Loss	20.2%	13.7%
Mean Absolute Weight Loss	~50 lbs	~33 lbs
Proportion Achieving ≥25% Weight Loss	32%	16%

Experimental Design and Protocols for Head-to-Head Comparisons

Clinical Trial Methodology

A robust head-to-head clinical trial requires a meticulous design to ensure unbiased and interpretable results. The ixekizumab versus adalimumab study was a **randomized, open-label, blinded-assessor trial** conducted over 24 weeks [81]. This design balances practical considerations with scientific rigor: while patients and treating physicians knew which drug was administered (open-label), the clinicians assessing the efficacy endpoints (e.g., joint counts, skin scores) were blinded to the treatment assignment. This approach minimizes assessment bias. The study population consisted of biological-naïve patients with active psoriatic arthritis and skin disease who had an inadequate response to conventional synthetic disease-modifying antirheumatic drugs (csDMARDs) [81]. Patients were randomized in a 1:1 ratio to receive either approved dosing of IXE or ADA, ensuring baseline characteristics were balanced across groups.

Preclinical Model Methodology

In preclinical stem cell research, head-to-head comparisons are essential for evaluating different cell sources or therapeutic strategies. A standardized protocol involves several critical stages. First, researchers must select an appropriate **animal disease model** (e.g., a rodent model of myocardial infarction, ARDS, or colitis) that faithfully recapitulates key aspects of the human condition. Second, the **therapeutic arms** are defined; this typically includes the test MSC population (e.g., from bone marrow or umbilical cord), a comparator cell therapy, a vehicle control, and potentially a group receiving only the MSC-derived secretome or extracellular vesicles to isolate the effects of paracrine signaling.

The intervention is administered following a standardized route and dosage. For systemic effects, **intravenous injection** is common, while localized diseases may require **intra-articular** (for arthritis) or **intramyocardial** (for heart disease) delivery. The key is to keep the cell number, delivery volume, and timing post-injury consistent across all treatment groups. Outcome assessment involves **in vivo functional measurements** (e.g., ejection fraction by echocardiography, lung compliance, disease activity scores) followed by **terminal histological and molecular analyses** of tissue samples to quantify inflammation, fibrosis, apoptosis, and the presence of donor cells. Tracking the engraftment and fate of the administered MSCs, alongside measuring the levels of key paracrine factors (e.g., VEGF, TGF-β, IL-10) in the target tissue, provides a direct link between mechanistic actions and functional efficacy [7].

Visualizing Signaling Pathways and Experimental Workflows

Paracrine Signaling Mechanisms of MSCs

The following diagram illustrates the primary paracrine mechanisms by which Mesenchymal Stem Cells mediate tissue repair, including immunomodulation, trophic support, and the novel process of mitochondrial transfer.

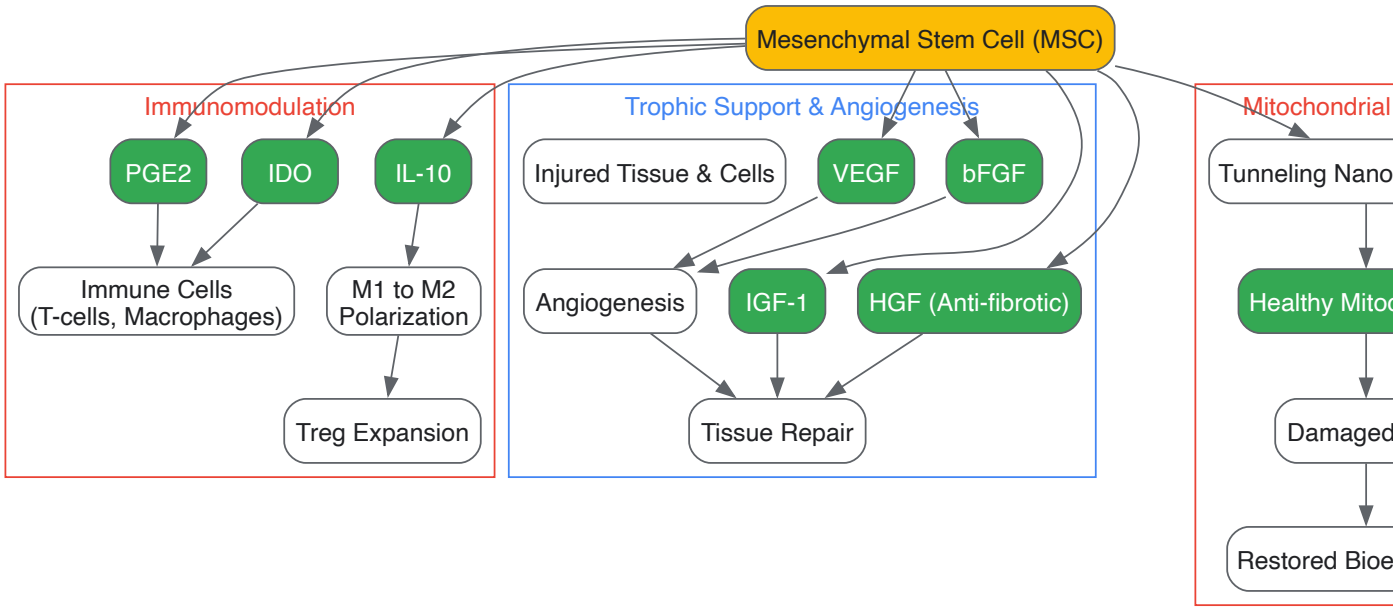

Head-to-Head Preclinical Experimental Workflow

This workflow outlines the key stages in conducting a head-to-head comparison of different MSC-based therapies in a preclinical disease model, from animal model preparation to final data analysis.

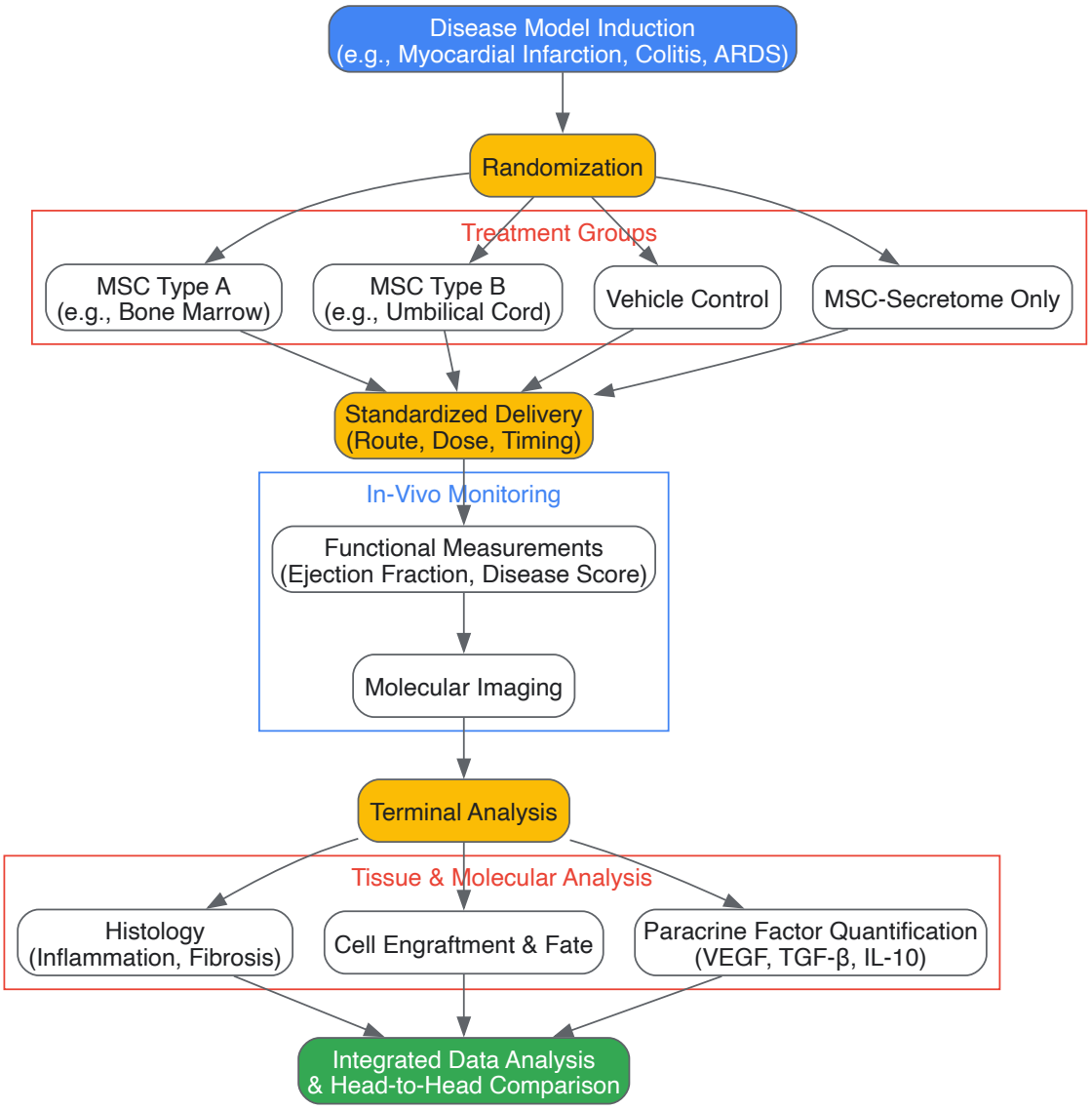

The Scientist's Toolkit: Essential Research Reagents and Materials

Successful execution of head-to-head therapeutic comparisons relies on a standardized set of high-quality reagents and materials. The following table details key components essential for researchers in this field.

Table 3: Essential Research Reagent Solutions for Head-to-Head Efficacy Studies

Reagent/Material	Function & Application	Specific Examples & Considerations
Defined MSC Populations	Source of therapeutic intervention for comparison. Variability in source and potency is a major confounder.	Bone Marrow-derived MSCs (BM-MSCs), Adipose-derived MSCs (AD-MSCs), Umbilical Cord-derived MSCs (UC-MSCs). Must be characterized per ISCT criteria (plastic adherence, marker expression, tri-lineage differentiation) [7].
Cell Culture Media & Supplements	Expansion and maintenance of MSCs in vitro prior to in vivo administration.	Serum-free, xeno-free media are preferred for clinical translation. Supplements (e.g., FGF-2) can help maintain stemness and potency over multiple passages.
Animal Disease Models	In vivo platform for evaluating therapeutic efficacy.	Rodent models of Myocardial Infarction (MI), Acute Respiratory Distress Syndrome (ARDS), Colitis (IBD), Graft-versus-Host Disease (GVHD). Model selection must align with the clinical pathology being investigated.
Flow Cytometry Antibodies	Characterization of MSC surface markers and analysis of immune cell populations in treated hosts.	Antibody panels for CD73, CD90, CD105 (positive) and CD34, CD45 (negative) [7]. In vivo: panels for T-cells (CD3, CD4, CD8), macrophages (CD11b, F4/80, CD206 for M2), and Tregs (CD4, CD25, FoxP3).

Reagent/Material	Function & Application	Specific Examples & Considerations
ELISA/Multiplex Assay Kits	Quantification of paracrine factors in conditioned media or tissue homogenates.	Kits for VEGF, TGF-β, HGF, IGF-1, IL-10, PGE2. Essential for correlating therapeutic effect with MSC secretome activity and mechanism of action.
In Vivo Imaging Systems	Non-invasive tracking of cell fate and functional assessment.	Bioluminescence (BLI) and Fluorescence (FLI) imaging for monitoring MSC persistence and homing. Ultrasound (echocardiography) for cardiac function, MRI for detailed structural analysis.
Histology Reagents & Kits	Morphological assessment of tissue repair, integration, and rejection.	Antibodies for specific cell types (e.g., cardiomyocytes, neurons), fibrosis markers (e.g., Masson's Trichrome), inflammation markers (e.g., CD45), and apoptosis (TUNEL).
qPCR Reagents & Assays	Analysis of gene expression changes in host tissue and tracking of donor MSCs.	TaqMan assays for species-specific genes (e.g., Alu repeats for human MSCs in mouse tissue), as well as genes related to inflammation, fibrosis, and regeneration.

Head-to-head comparisons provide an indispensable framework for advancing therapeutic science, offering clarity on the relative efficacy of competing interventions that placebo-controlled studies cannot match. Within the rapidly evolving field of stem cell research, these direct comparisons are crucial for validating the central role of **paracrine signaling** as a primary mechanism of action and for determining which cell sources or engineering strategies yield optimal outcomes for specific diseases. The integration of robust clinical and preclinical trial designs, precise quantitative metrics, and sophisticated mechanistic investigations creates a powerful paradigm for therapeutic development. As the field progresses, the continued application of rigorous head-to-head methodologies will be essential for translating the promise of paracrine-mediated therapies into reliable, evidence-based treatments that improve patient care.

Biomarkers for Predicting and Monitoring Paracrine Effects

In the evolving landscape of regenerative medicine, stem cell therapies have emerged as a promising treatment modality for a diverse array of medical conditions, ranging from neurological disorders to cardiovascular diseases [3]. While early research primarily focused on the direct differentiation and replacement of damaged cells, a paradigm shift has occurred toward understanding the secretory functions of these cells [7]. The therapeutic benefits of stem cells, particularly mesenchymal stem cells (MSCs), are now largely attributed to **paracrine signaling** – a form of localized cell communication where a cell produces signals that induce changes in nearby cells, altering their behavior [47]. This form of signaling involves the release of various bioactive molecules that diffuse over relatively short distances to exert their effects on neighboring cells [47].

The **paracrine hypothesis** offers a compelling explanation for the significant functional improvements observed in animal models and clinical trials despite low stem cell engraftment rates [2]. Rather than directly replacing damaged tissue, transplanted stem cells appear to function as "bioreactors" that secrete a complex mixture of factors that modulate the host microenvironment [2]. These factors include growth factors, cytokines, chemokines, and extracellular vesicles (including exosomes) that collectively influence processes such as tissue repair, angiogenesis, immunomodulation, and cell survival [7]. The composition and potency of this **paracrine secretome** varies depending on the stem cell source, isolation methods, culture conditions, and donor characteristics, creating significant challenges for clinical standardization [83].

Within the context of stem cell therapies, paracrine signaling mediates its effects through several key mechanisms. These include **cytoprotection** (protecting endangered host cells from apoptosis), **neovascularization** (stimulating new blood vessel formation), **immunomodulation** (regulating immune responses), and stimulation of endogenous repair processes through activation of resident stem cells [2]. The critical role of paracrine mechanisms underscores the importance of developing robust biomarkers to predict and monitor these effects, enabling optimization of stem cell therapies and paving the way for more consistent clinical outcomes.

Key Paracrine Factors as Predictive Biomarkers

Biomarker Identification and Validation

The identification of specific paracrine factors that correlate with therapeutic efficacy represents a crucial advancement in the field of stem cell therapy. Research has demonstrated that the **proangiogenic potential** of MSCs – a key therapeutic mechanism for ischemic conditions – can be predicted by measuring the secretion levels of specific factors [83]. A landmark study investigating Wharton's jelly-derived MSCs (WJ-MSCs) revealed that despite considerable donor-to-donor variation in the overall secretion profile of 55 angiogenesis-related factors, a subset of four factors consistently predicted vascular regenerative efficacy: **angiogenin**, **interleukin-8 (IL-8)**, **monocyte chemoattractant protein-1 (MCP-1)**, and **vascular endothelial growth factor (VEGF)** [83].

The validation process for these biomarkers involved multiple experimental approaches. Researchers first identified WJ-MSC lines with high and low secretory capacity for these four factors and demonstrated corresponding differences in their ability to promote endothelial cell migration and tube formation in vitro [83]. Crucially, this correlation extended to in vivo models, where the secretion levels of these four factors accurately predicted

blood vessel formation in a mouse hind limb ischemia model [83]. Functional validation through antibody neutralization and siRNA knockdown experiments confirmed that these factors were not merely correlative but functionally essential for the proangiogenic effects of both WJ-MSCs and bone marrow-derived MSCs [83].

Table 1: Key Paracrine Biomarkers and Their Functions in Stem Cell Therapies

Biomarker	Full Name	Primary Functions	Therapeutic Context
Angiogenin	-	Angiogenesis, cell proliferation [2]	Vascular regeneration, ischemic tissue repair [83]
IL-8	Interleukin-8	Angiogenesis, neutrophil chemotaxis [83]	Vascular regeneration, inflammatory modulation [83]
MCP-1	Monocyte Chemoattractant Protein-1	Monocyte migration, immunomodulation [2]	Vascular regeneration, immune cell recruitment [83]
VEGF	Vascular Endothelial Growth Factor	Cytoprotection, proliferation, migration, angiogenesis [2]	Vascular regeneration, cardioprotection [83] [2]
HGF	Hepatocyte Growth Factor	Cytoprotection, angiogenesis, cell migration, antifibrotic effects [7] [2]	Liver and lung fibrosis reduction [7]
IGF-1	Insulin-like Growth Factor-1	Cytoprotection, cell migration, contractility [2]	Cardiac repair, cell survival [2]
SDF-1	Stromal Derived Factor-1	Progenitor cell homing [2]	Stem cell recruitment, cardiac repair [2]

Beyond the four primary angiogenic biomarkers, stem cells secrete a diverse array of additional factors with therapeutic significance. The **secretome** of MSCs includes growth factors such as hepatocyte growth factor (HGF), insulin-like growth factor-1 (IGF-1), and stromal derived factor-1 (SDF-1), which contribute to tissue repair through cytoprotection, antifibrotic effects, and recruitment of endogenous progenitor cells [7] [2]. The combination of these factors creates a regenerative microenvironment that supports host tissue recovery rather than outright replacement, highlighting the importance of monitoring multiple biomarkers to fully capture the therapeutic potential of stem cell preparations.

Quantitative Approaches to Biomarker Assessment

The transition from qualitative to quantitative assessment of paracrine factors represents a critical step in standardizing stem cell therapies. Research indicates that the absolute concentration of specific biomarkers, as well as the ratios between different factors, may provide more accurate predictions of therapeutic efficacy than mere presence or absence [83]. For instance, in the context of WJ-MSCs, the absolute secretion levels of angiogenin, IL-8, MCP-1, and VEGF directly correlated with the magnitude of functional improvement in models of hind limb ischemia [83].

Advanced analytical techniques enable comprehensive profiling of the stem cell secretome. **Multiplex immunoassays** allow simultaneous quantification of dozens of factors from small sample volumes, facilitating the creation of secretory profiles for individual stem cell lines [83]. These profiles can be further refined through computational approaches, including **partial least squares (PLS) algorithms**, which help identify the most predictive biomarkers from complex datasets [84]. The integration of quantitative biomarker data with functional potency assays creates a robust framework for predicting in vivo performance before clinical administration.

Table 2: Quantitative Ranges of Key Paracrine Factors in MSC Cultures

Biomarker	Measurement Technique	Reported Effective Concentrations	Correlation with Efficacy
Angiogenin	Multiplex immunoassay	Considerable variation across donor-derived lines [83]	Direct correlation with proangiogenic activity [83]
IL-8	Multiplex immunoassay	Considerable variation across donor-derived lines [83]	Direct correlation with proangiogenic activity [83]
MCP-1	Multiplex immunoassay	Considerable variation across donor-derived lines [83]	Direct correlation with proangiogenic activity [83]
VEGF	Multiplex immunoassay	Considerable variation across donor-derived lines [83]	Direct correlation with proangiogenic activity [83]
HGF	ELISA	Tissue concentrations significantly increased in MSC-treated hearts [2]	Associated with cytoprotective and angiogenic effects [2]

Biomarker	Measurement Technique	Reported Effective Concentrations	Correlation with Efficacy
IGF-1	ELISA	Tissue concentrations significantly increased in MSC-treated hearts [2]	Associated with cytoprotection and improved contractility [2]

It is important to note that biomarker concentrations exhibit considerable donor-to-donor variation, highlighting the need for patient-specific profiling rather than universal threshold values [83]. This variability stems from differences in age, health status, tissue source, and isolation techniques, all of which influence the secretory profile of stem cell populations [7]. Furthermore, factor secretion is dynamic and responsive to environmental cues, with hypoxic conditions and 3D culture systems known to enhance the production of certain therapeutic factors [2]. Therefore, quantitative assessment should ideally be performed under conditions that mimic the therapeutic environment to obtain the most predictive biomarker data.

Experimental Models for Studying Paracrine Signaling

In Vitro Model Systems

Well-designed in vitro systems are fundamental for dissecting the complex paracrine interactions between stem cells and their target tissues. Traditional two-dimensional (2D) co-culture systems have provided valuable initial insights but lack the physiological relevance needed to fully recapitulate in vivo conditions [85]. More advanced platforms, including **microcavity arrays** and **organ-on-a-chip** technologies, offer enhanced capabilities for controlling cellular microenvironments and distinguishing autocrine from paracrine signals [84].

The microcavity platform represents a particularly innovative approach for studying paracrine signaling in hematopoietic stem cells (HSCs) [84]. This system utilizes polymer-based arrays with single-cell and multi-cell sized cavities (15μm and 40μm diameters, respectively) that allow researchers to physically separate individual cells or small cell clusters while maintaining shared soluble factor environments [84]. By comparing signaling in single-cell versus multi-cell configurations, researchers can distinguish autocrine signals (active in single cells) from paracrine signals (requiring cell-cell communication) [84]. The platform can be functionalized with various extracellular matrix components, such as fibronectin or heparin, to study the interplay between juxtacrine and soluble signals [84].

Organ-on-a-chip systems represent another advanced platform for paracrine studies, though a recent meta-analysis revealed that the benefits of perfusion systems over static cultures are relatively modest for many cell types [85]. This comprehensive analysis of 1718 comparisons between perfused chips and static cultures found that only specific biomarkers in certain cell types (particularly vascular, intestinal, and hepatic cells) responded strongly to flow conditions [85]. For most applications, simpler culture systems may provide sufficient functionality for initial paracrine signaling studies, with organ-on-a-chip platforms reserved for more specific research questions involving shear stress or complex tissue-tissue interactions.

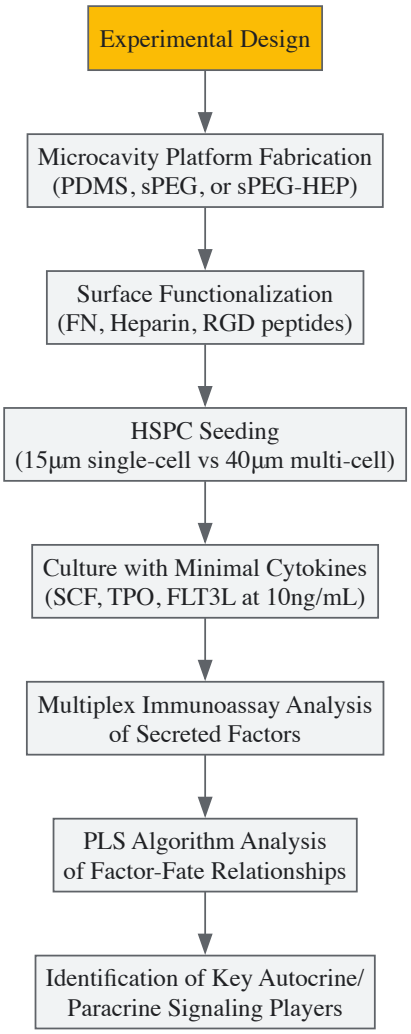

Diagram 1: Microcavity experimental workflow for distinguishing autocrine and paracrine signals.

In Vivo Validation Models

While in vitro systems provide valuable mechanistic insights, in vivo models remain essential for validating the functional significance of paracrine biomarkers in physiologically relevant contexts. Several well-established animal models have been instrumental in correlating specific paracrine factor profiles with therapeutic outcomes across various disease conditions.

The **mouse hind limb ischemia model** has proven particularly valuable for evaluating the proangiogenic potential of stem cells and their paracrine factors [83]. In this model, ligation or excision of the femoral artery creates severe ischemia in the distal limb, mimicking critical limb ischemia in humans [83]. Administration of stem cells with different secretory profiles allows researchers to correlate specific biomarker levels with functional outcomes, including blood perfusion recovery, capillary density, and tissue salvage [83]. Studies using this model have demonstrated that MSC lines with high secretion of angiogenin, IL-8, MCP-1, and VEGF induce significantly better vascular regeneration than those with low secretion of these factors [83].

Cardiac injury models, particularly **myocardial infarction** induced by coronary artery ligation, have been widely used to study the cardioprotective paracrine effects of stem cells [2]. In these models, administration of MSC-conditioned medium alone has been shown to recapitulate many benefits of cell therapy, including reduced infarct size, improved ventricular function, and enhanced neovascularization [2]. These findings provide strong support for the paracrine hypothesis while offering a platform for identifying cardiac-relevant biomarkers. The **PARACCT trial** and similar clinical studies have further validated these findings in human patients, showing that allogeneic MSCs can reduce scar formation and improve ejection fraction following myocardial infarction [7].

Neurological disease models have also contributed significantly to our understanding of therapeutic paracrine mechanisms. In models of **amyotrophic lateral sclerosis (ALS)**, MSC-derived exosomes have been shown to slow motor neuron degeneration, suggesting that extracellular vesicles may serve as both delivery vehicles for paracrine factors and as biomarkers themselves [7]. Similarly, in stroke models, MSC therapy has demonstrated the ability to promote neurogenesis and angiogenesis, with ongoing clinical trials like **MASTERS-2** investigating these approaches in human patients [7].

Methodologies for Biomarker Analysis

Secretome Profiling Techniques

Comprehensive analysis of the stem cell secretome requires sophisticated analytical approaches capable of detecting and quantifying diverse molecular species across a wide dynamic range. **Multiplex immunoassays** represent a cornerstone technology for parallel measurement of multiple protein biomarkers in conditioned media or tissue extracts [83]. These platforms utilize antibody-coated beads or wells to simultaneously capture multiple analytes, with detection typically achieved through chemiluminescence or fluorescence [83]. The main advantages of multiplex assays include high sensitivity, broad dynamic range, and minimal sample volume requirements, making them ideal for profiling precious stem cell samples.

For discovery-phase research without predetermined biomarker candidates, **proteomic approaches** offer an unbiased alternative. Mass spectrometry-based techniques enable identification and quantification of hundreds to thousands of proteins in complex biological samples, providing a comprehensive view of the stem cell secretome [7]. Liquid chromatography-tandem mass spectrometry (LC-MS/MS) can be coupled with various labeling (e.g., SILAC, TMT) or label-free quantification methods to compare secretory profiles across different stem cell sources, culture conditions, or activation states [7]. While more resource-intensive than targeted immunoassays, proteomic methods have been instrumental in identifying novel paracrine factors and mapping the complete secretory landscape of therapeutic stem cells.

Extracellular vesicles (EVs), particularly exosomes, have emerged as important mediators of paracrine effects, necessitating specialized isolation and characterization methods [7]. **Differential ultracentrifugation** remains the gold standard for EV isolation, though newer techniques such as size-exclusion chromatography, polymer-based precipitation, and immunoaffinity capture offer alternatives with different trade-offs in yield, purity, and functionality [7]. Once isolated, EVs can be characterized by nanoparticle tracking analysis for size distribution and concentration, transmission electron microscopy for morphology, and Western blotting or flow cytometry for specific marker expression (e.g., CD9, CD63, CD81) [7]. The molecular cargo of EVs can then be analyzed using the same proteomic and genomic approaches applied to conditioned media.

Functional Potency Assays

While quantifying individual paracrine factors provides valuable information, functional potency assays that measure integrated biological responses may offer more clinically relevant assessments of therapeutic potential. Several well-established in vitro assays measure specific aspects of paracrine activity that correlate with in vivo efficacy.

The **endothelial tube formation assay** evaluates the proangiogenic capacity of stem cell secretions by measuring their ability to stimulate human umbilical vein endothelial cells (HUVECs) to form capillary-like structures on Matrigel or other basement membrane extracts [83]. This assay directly measures functional angiogenesis and has shown strong correlation with the secretion levels of key angiogenic factors, particularly angiogenin, IL-8, MCP-1, and VEGF [83]. Similarly, **endothelial cell migration assays** (e.g., Boyden chamber or scratch wound assays) assess the chemotactic potential of stem cell-conditioned media, providing insights into their ability to recruit endothelial cells to sites of injury [83].

For evaluating immunomodulatory paracrine effects, **lymphocyte proliferation assays** measure the ability of stem cell secretions to suppress T-cell activation in response to mitogens or alloantigens [7]. These assays typically use carboxyfluorescein succinimidyl ester (CFSE) labeling or 3H-thymidine incorporation to quantify proliferation rates, with suppression indicating immunomodulatory potency [7]. Alternatively, **macrophage polarization assays** assess the ability of stem cell factors to shift macrophages from pro-inflammatory (M1) to anti-inflammatory (M2) phenotypes, typically measured through surface marker expression (e.g., CD206 for M2) or cytokine secretion profiles [7].

Table 3: Research Reagent Solutions for Paracrine Biomarker Studies

Reagent/Category	Specific Examples	Function in Research
Microcavity Platforms	PDMS, sPEG, sPEG-HEP arrays [84]	Spatial constraint of cells to distinguish autocrine/paracrine signals
Extracellular Matrix Coatings	Fibronectin, Heparin, RGD peptides [84]	Provide juxtacrine signals and mimic native stem cell niche
Cytokines/Growth Factors	SCF, TPO, FLT3L [84]	Maintain stemness and stimulate mild proliferation in culture
Neutralizing Antibodies	Anti-angiogenin, Anti-IL-8, Anti-MCP-1, Anti-VEGF [83]	Functional validation of specific paracrine factors
siRNA/shRNA	Gene-specific constructs [83]	Knockdown of specific factors to confirm functional importance
Multiplex Immunoassay Kits	Luminex, MSD platforms [83]	Simultaneous quantification of multiple paracrine factors
Endothelial Cells	HUVECs [83]	Target cells for angiogenesis and migration assays

Reagent/Category	Specific Examples	Function in Research
Animal Disease Models	Mouse hind limb ischemia, myocardial infarction [83] [2]	In vivo validation of paracrine effects and biomarker utility

Signaling Pathways in Paracrine Mechanisms

Key Paracrine Signaling Pathways

Paracrine factors secreted by stem cells exert their effects through engagement with specific receptors on target cells, activating intracellular signaling cascades that mediate therapeutic outcomes. Several evolutionarily conserved signaling pathways have been identified as central mediators of paracrine effects in stem cell therapies.

The **Receptor Tyrosine Kinase (RTK) pathway** is activated by numerous paracrine factors, including fibroblast growth factors (FGFs), vascular endothelial growth factor (VEGF), and platelet-derived growth factor (PDGF) [47]. Ligand binding induces receptor dimerization and autophosphorylation, creating docking sites for adaptor proteins such as SOS that activate Ras small GTPases [47]. Downstream signaling proceeds through three main branches: the **Raf-MAPK pathway** (regulating proliferation and differentiation), the **PI3K-Akt pathway** (promoting cell survival), and the **Ral pathway** (influencing vesicular trafficking and transcription) [47]. The Akt pathway is particularly significant in the paracrine effects of MSCs, with Akt-overexpressing MSCs showing enhanced cytoprotective capabilities [2].

The **JAK-STAT pathway** represents another important signaling cascade activated by paracrine factors, particularly cytokines [47]. In this pathway, ligand binding induces dimerization of cytokine receptors that are pre-associated with JAK (Janus kinase) tyrosine kinases [47]. The JAKs then transphosphorylate each other and the receptor, creating docking sites for STAT (Signal Transducer and Activator of Transcription) proteins [47]. Once phosphorylated, STATs dimerize and translocate to the nucleus, where they act as transcription factors regulating genes involved in cell proliferation, survival, and differentiation [47]. This pathway has been implicated in limb development and bone growth, with mutations leading to severe forms of dwarfism [47].

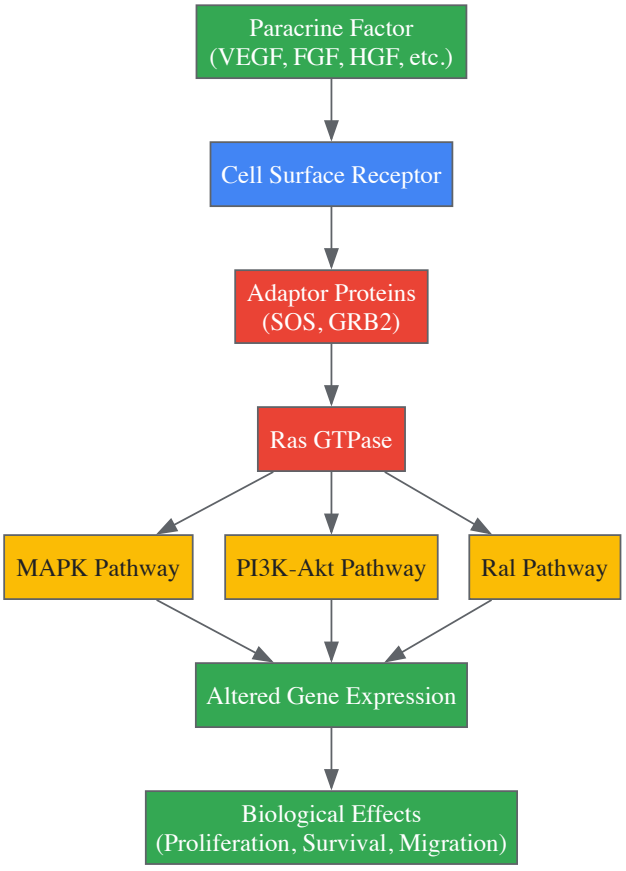

Diagram 2: Receptor tyrosine kinase (RTK) paracrine signaling pathway.

Novel Mechanisms: Mitochondrial Transfer

Beyond traditional paracrine signaling through soluble factors, a novel mechanism of intercellular communication has emerged: **mitochondrial transfer** [7]. Through the formation of **tunneling nanotubes** – slender, dynamic membrane structures that connect cells – MSCs can deliver healthy mitochondria directly to damaged cells, restoring cellular bioenergetics and promoting survival [7]. This transfer mechanism has

demonstrated significant therapeutic potential in conditions characterized by mitochondrial dysfunction, such as acute respiratory distress syndrome (ARDS) and myocardial ischemia [7].

In ARDS models, MSCs transfer mitochondria to alveolar epithelial cells, resulting in increased ATP generation, decreased oxidative stress, and improved survival outcomes [7]. Similarly, in myocardial ischemia, mitochondrial transfer to cardiomyocytes helps stabilize mitochondrial membrane potential and reduce cell death following ischemia-reperfusion injury [7]. While not a traditional paracrine mechanism, mitochondrial transfer represents a fascinating alternative mode of intercellular communication that expands the therapeutic potential of stem cells beyond secreted factors. The discovery of this mechanism suggests that complete biomarker panels for predicting stem cell efficacy may need to include assessments of mitochondrial function and transfer capability in addition to secretory profiles.

Clinical Translation and Future Perspectives

Clinical Applications and Challenges

The translation of paracrine biomarker research into clinical practice has already yielded promising results across multiple therapeutic areas. In autoimmune and inflammatory diseases, MSC therapies have demonstrated significant clinical benefits, with a phase III trial of Remestemcel-L (a bone marrow-derived MSC product) showing a 70.4% overall response rate at day 28 in pediatric patients with steroid-refractory acute graft-versus-host disease (GVHD) [7]. Similarly, intra-articular injections of MSCs have shown efficacy in reducing synovial inflammation and promoting cartilage regeneration in treatment-resistant rheumatoid arthritis [7]. These clinical successes underscore the therapeutic potential of harnessing the paracrine effects of stem cells.

Despite these encouraging results, several challenges impede the widespread clinical implementation of paracrine biomarker-guided stem cell therapies. **Potency variability** between cell batches remains a significant hurdle, driven by donor-to-donor differences, tissue source variations, and culture condition inconsistencies [7]. Additionally, **poor engraftment** and limited persistence of administered cells limit the duration of paracrine signaling, necessitating repeated administrations or improved delivery strategies [7]. Perhaps most importantly, **inconsistent results** across clinical trials highlight the need for more robust predictive biomarkers and patient stratification strategies to identify individuals most likely to respond to therapy [7].

Emerging Technologies and Future Directions

Several emerging technologies hold promise for addressing current challenges in paracrine biomarker research and clinical translation. **Genetic engineering** approaches, particularly CRISPR-based modification of stem cells, enable enhancement of specific paracrine functions [7]. For example, MSCs can be engineered to overexpress therapeutic factors such as VEGF or IGF-1, or to silence molecules that inhibit reparative processes [7]. Similarly, **biomaterial scaffolds** provide three-dimensional microenvironments that can enhance stem cell survival and direct secretory profiles toward desired therapeutic outcomes [7]. These scaffolds can be designed to control the spatiotemporal release of specific paracrine factors, creating sustained therapeutic microenvironments at injury sites.

Advanced **analytical technologies** are also revolutionizing paracrine biomarker research. **AI-driven platforms** can integrate complex multi-omics data (proteomic, transcriptomic, metabolomic) to identify predictive biomarker signatures and optimize cell selection for specific patient populations [7]. **Single-cell secretion analysis** techniques, such as microfluidic droplet-based assays, enable characterization of cellular heterogeneity in secretory profiles, moving beyond population averages to identify functionally distinct subpopulations [84]. Additionally, **3D bioprinting** allows precise spatial organization of multiple cell types, creating more physiologically relevant models for studying paracrine interactions in tissue-specific contexts [7].

Looking forward, the field is moving toward **personalized paracrine therapy** approaches that match specific stem cell secretory profiles with individual patient needs. Rather than treating stem cells as uniform therapeutic agents, future paradigms will likely involve comprehensive pre-therapy characterization of paracrine factor production, followed by selection or engineering of cells with optimal secretory profiles for each patient's specific disease pathophysiology. The development of standardized biomarker panels that predict clinical efficacy across different disease indications will be essential for realizing this vision of precision stem cell therapy.

The identification and validation of biomarkers for predicting and monitoring paracrine effects represents a critical advancement in the field of stem cell therapy. The transition from a cell replacement paradigm to a paracrine signaling paradigm has fundamentally reshaped our understanding of how stem cells mediate therapeutic effects, highlighting the importance of secreted factors rather than direct differentiation. Through rigorous research, specific biomarkers – particularly angiogenin, IL-8, MCP-1, and VEGF – have emerged as predictive indicators of therapeutic potential, enabling more rational selection and optimization of stem cell populations for clinical applications.

Advanced experimental models, including microcavity platforms and organ-on-a-chip systems, have provided powerful tools for dissecting complex paracrine interactions and distinguishing them from autocrine effects. Sophisticated analytical techniques, from multiplex immunoassays to proteomic approaches, have enabled comprehensive characterization of stem cell secretomes and identification of novel biomarkers. The integration of these technological advances with functional potency assays and in vivo validation models has created a robust framework for biomarker development that spans from basic discovery to clinical implementation.

As the field continues to evolve, emerging technologies in genetic engineering, biomaterials, and artificial intelligence promise to further enhance our ability to harness and optimize the paracrine effects of stem cells. The ongoing challenge of clinical translation will require multidisciplinary collaboration and continued refinement of biomarker panels to ensure consistent therapeutic outcomes. Ultimately, the systematic implementation of paracrine biomarkers in both basic research and clinical practice will be essential for realizing the full potential of stem cell therapies across the spectrum of human disease.

Mesenchymal Stromal Cells (MSCs) have transitioned from being primarily defined by their differentiation potential to being recognized for their complex immunomodulatory and paracrine functions, largely mediated through secreted bioactive molecules [86] [87]. This paradigm shift has significant implications for evaluating the safety profiles and immunogenicity risks of MSCs derived from different tissue sources. Within the context of paracrine signaling in stem cell therapies, understanding how the tissue of origin influences these secretory profiles and consequent safety parameters becomes critical for therapeutic development [86] [88]. This technical guide provides a comprehensive framework for assessing source-dependent variations in MSC safety, focusing on risk assessment methodologies and experimental protocols relevant to researchers and drug development professionals.

The recent nomenclature clarification by the International Society for Cell & Gene Therapy (ISCT) formalizes MSCs as "Mesenchymal Stromal Cells" rather than "Mesenchymal Stem Cells," reflecting updated understanding of their biological functions [87]. This redefinition emphasizes their role as medicinal signaling cells while maintaining rigorous identification standards through optimized surface marker detection and new requirements for tissue origin specification.

MSCs can be isolated from multiple tissue sources, each with distinct safety and immunogenicity considerations that influence their therapeutic application. The table below summarizes key characteristics of the most clinically relevant MSC sources:

Table 1: Comparative Safety Profiles of Different MSC Sources

Tissue Source	Key Advantages	Safety Concerns	Immunogenicity Profile	Clinical Experience
Bone Marrow (BM-MSCs)	- Most extensively studied- High differentiation potential- Strong immunomodulatory effects [86]	- Invasive harvesting procedure- Donor site morbidity- Age-dependent decline in function [86]	- Low MHC I expression- No MHC II expression [89] [86]	- Decades of clinical use- Established safety profile [86] [88]
Adipose Tissue (AD-MSCs)	- Easier harvesting- Higher cell yields- Comparable therapeutic properties to BM-MSCs [86]	- Contamination risk with xenogens in culture [89]- Variable quality based on donor health	- Similar to BM-MSCs- Potential for immune activation with FBS exposure [89]	- Increasing clinical applications- Good safety record [88]
Umbilical Cord (UC-MSCs)	- Enhanced proliferation capacity- Lower immunogenicity- Suitable for allogeneic transplantation [86]	- Ethical considerations- Limited donor availability	- Low MHC I expression- Reduced allorecognition potential [86]	- Promising clinical results- Favorable safety profile [86] [88]
Dental Pulp (DP-MSCs)	- Minimal invasive collection- Unique regenerative properties [86]	- Limited long-term safety data- Standardization challenges	- Not fully characterized- Preliminary data suggests low immunogenicity	- Emerging clinical applications- Limited large-scale safety data [86]

The tissue origin significantly influences MSC behavior in therapeutic contexts. BM-MSCs remain the gold standard with extensive safety data, while UC-MSCs offer advantages for allogeneic applications due to their inherently low immunogenicity [86]. AD-MSCs provide practical advantages for autologous therapy but require careful attention to culture conditions to prevent xenogen contamination that can trigger immune responses [89].

Immunogenicity Risk Assessment Framework

Fundamental Risk Factors

The immunogenicity risk assessment for MSCs follows a structured approach evaluating product-, process-, patient-, and treatment-related factors [90]. The European Immunogenicity Platform (EIP) provides a comprehensive framework that can be adapted specifically for MSC-based therapies.

Table 2: Immunogenicity Risk Factors for MSC Therapies

Risk Category	Specific Factors	Impact Level	Mitigation Strategies
Product-Related	- Tissue source- Allogeneic vs. autologous- Donor-specific variations- MHC expression levels [89] [86]	High	- Donor screening and matching- Source selection based on application- Characterization of MHC expression [89] [90]
Process-Related	- Culture conditions (serum-free vs. FBS-containing)- Population doubling time- Cryopreservation methods- Cellular passage number [89] [87]	High	- Xenogen-free culture systems- Standardized expansion protocols- Defined quality control checkpoints [89] [87]
Patient-Related	- Immune status- Underlying disease- Prior exposures to alloantigens- HLA haplotype [90]	Medium-High	- Pre-treatment immune profiling- Exclusion criteria based on immune status- Stratification in clinical trials [90] [91]
Treatment-Related	- Route of administration- Dosage and frequency- Combination therapies- Pre-conditioning regimens [90] [88]	Medium	- Optimized administration protocols- Therapeutic drug monitoring- Appropriate preconditioning [90]

Risk Assessment Protocol

A systematic immunogenicity risk assessment should be implemented throughout product development:

- **Risk Identification**: Document all potential risk factors from Table 2 specific to the MSC product [90].
- **Risk Evaluation**: Evaluate likelihood and potential consequences on safety, efficacy, and business case [90].
- **Risk Level Assignment**: Categorize overall risk as low, moderate, or high based on cumulative factors [90].
- **Mitigation Strategy Implementation**: Develop tailored risk mitigation and monitoring strategies [90].

For MSCs, the assessment must specifically evaluate the impact of tissue source on immunogenicity. Allogeneic MSCs demonstrate variable MHC I expression that correlates with adverse clinical responses, while autologous MSCs with fetal bovine serum (FBS) contamination can trigger inflammatory reactions similar to allogeneic responses [89].

Experimental Protocols for Safety Assessment

Trilineage Differentiation Scoring for Quality Control

While the 2025 ISCT standards no longer mandate trilineage differentiation as a mandatory identification criterion, this assessment remains valuable for characterizing functional potency and quality [87].

Protocol Objectives: Quantify MSC differentiation capacity toward osteogenic, chondrogenic, and adipogenic lineages as an indicator of functional potency and cellular quality [89].

Materials and Methods:

- *Cell Culture*: Plate MSCs at standardized densities in lineage-specific differentiation media [89].
- *Osteogenic Differentiation*: Culture in media containing β-glycerophosphate, ascorbic acid, and dexamethasone for 14-21 days. Assess mineralization by Alizarin Red staining. Score osteogenesis from 0-4 based on percentage of cells with stain uptake [89].
- *Chondrogenic Differentiation*: Culture as pelleted micromass in TGF-β3 supplemented media for 21 days. Evaluate proteoglycan deposition with Safranin O staining. Score using Bern Score based on uniformity, cell density, and morphology (maximum score: 9) [89].
- *Adipogenic Differentiation*: Culture in media containing insulin, dexamethasone, and indomethacin for 14-21 days. Assess lipid vacuole formation with Oil Red O staining. Score adipogenesis from 0-4 based on percentage of positive cells [89].

Scoring System: Adjust each lineage score to a maximum of 4 to weight each lineage equally, producing a composite trilineage differentiation (TLD) score with a maximum of 12 [89]. MSCs with TLD scores ≤1 in any lineage are considered bipotent rather than tripotent.

Immunogenicity Assessment Through Mixed Lymphocyte Reactions (MLR)

Protocol Objectives: Evaluate the immunomodulatory capacity of MSCs to suppress lymphocyte activation, correlating in vitro function with potential in vivo responses [89].

Materials and Methods:

- *MSC Preparation*: Thaw cryopreserved MSCs and plate at 50,000 cells/well 24 hours prior to inactivation with mitomycin C (50 μg/mL for 30 minutes) [89].

- *Lymphocyte Isolation*: Isolate responder and stimulator lymphocytes from two unrelated donors using Ficoll gradient centrifugation with carbonyl iron addition [89].
- *Coculture Setup*: Add 1×10^6 mitomycin C-inactivated stimulator lymphocytes per well. Stain responder lymphocytes with nuclear dye and add 2×10^6 cells to each well. Maintain cultures for 5 days in RPMI lymphocyte culture media [89].
- *Flow Cytometry Analysis*: Collect lymphocytes after 5 days and stain with anti-CD3+ antibody (1:200 dilution). Perform flow cytometry on CD3+ T lymphocytes to assess proliferation by changes in mean fluorescence intensity compared to negative controls [89].

Interpretation: The percentage change in mean fluorescence intensity quantifies MSC-mediated suppression of T-cell proliferation. This in vitro measurement correlates with clinical immunogenicity, as demonstrated by the strong correlation between lymphocyte proliferation in MLR and adverse clinical responses to MSC injection [89].

MHC Expression Profiling

Protocol Objectives: Quantify surface expression of Major Histocompatibility Complex (MHC) molecules as a predictor of allo-recognition potential [89].

Materials and Methods:

- *Cell Staining*: Add undiluted MHC I-specific antibody (e.g., CZ3.2 for equine MSCs) to one million cells and incubate for 45 minutes at room temperature [89].
- *Secondary Detection*: Wash cells and add fluorescent-conjugated secondary antibody at 1:100 dilution. Incubate for 45 minutes, then wash twice and resuspend in DPBS [89].
- *Flow Cytometry*: Analyze samples using appropriate flow cytometry systems. Include unstained MSCs and secondary antibody-only controls [89].
- *Data Analysis*: Quantify MHC I expression as Mean Fluorescence Intensity (MFI), which correlates with clinical adverse responses after intra-articular injection [89].

Essential Research Reagent Solutions

Table 3: Key Research Reagents for MSC Safety Assessment

Reagent Category	Specific Examples	Function in Safety Assessment	Critical Considerations
Culture Media	Serum-free media systems [87]	Maintain MSC phenotype and function without xenogen contamination	- Defined composition- Lot-to-lot consistency- Regulatory compliance [87]
Characterization Antibodies	CD73, CD90, CD105 (positive); CD45, HLA-DR (negative) [86] [87]	Identity verification and purity assessment	- Validation for quantitative flow cytometry- Specificity confirmation- Compliance with updated ISCT standards [87]
Differentiation Kits	Osteogenic: Alizarin RedChondrogenic: Safranin O/Alcian BlueAdipogenic: Oil Red O [89]	Functional potency assessment	- Standardized scoring protocols- Reference controls- Quantitative measurement approaches [89]
Immunogenicity Assays	MLR components; MHC antibodies; flow cytometry reagents [89]	In vitro immunogenicity prediction	- Donor selection for MLR- Standardized positive/negative controls- Correlation with clinical outcomes [89]

Paracrine Signaling and Its Relationship to Safety

The therapeutic effects of MSCs are increasingly attributed to their paracrine activity rather than direct differentiation and engraftment [86] [88]. MSCs release a diverse array of bioactive molecules including growth factors, cytokines, chemokines, and extracellular vesicles that modulate immune responses and promote tissue repair [86]. The tissue source significantly influences this secretory profile, creating source-dependent safety considerations.

The following diagram illustrates the relationship between MSC sources, paracrine signaling, and safety outcomes:

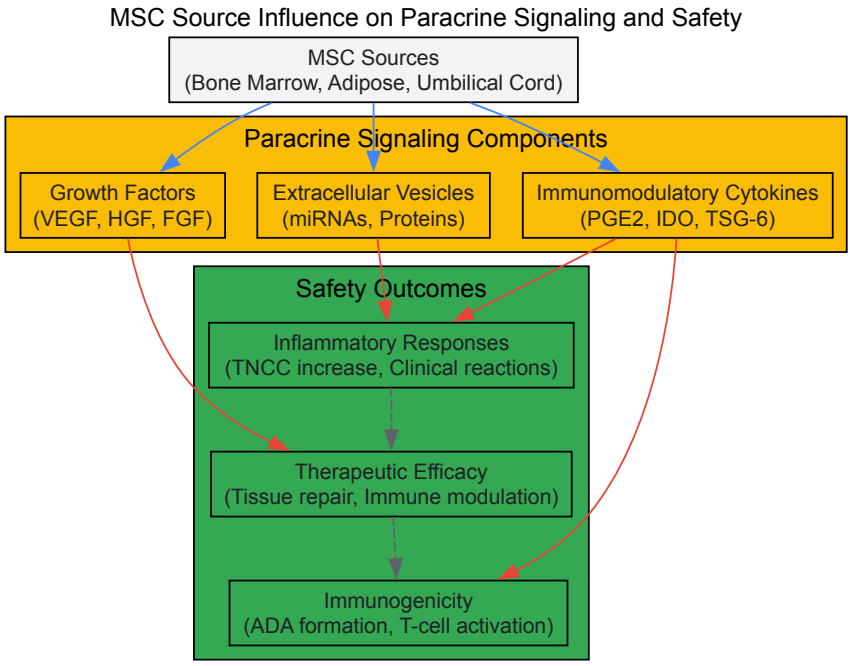

The paracrine activity creates a complex relationship between efficacy and safety. While immunomodulatory cytokine secretion mediates therapeutic effects in conditions like graft-versus-host disease and rheumatoid arthritis, these same mechanisms can potentially trigger unwanted immune responses under specific conditions [86] [88]. The "license to suppress" phenomenon, where inflammatory cytokines like IFN-γ and TNF-α activate MSC immunomodulatory functions, represents a critical safety-efficacy intersection [88].

Clinical Safety Monitoring Framework

Post-administration immune monitoring provides critical safety data for MSC therapies. The International Society for Cell & Gene Therapy (ISCT) recommends comprehensive immune monitoring programs after cell therapy [91].

Key Monitoring Parameters:

- **Immune Reconstitution**: Track lymphocyte subsets (T cells, B cells, NK cells) and functional recovery [91].
- **Anti-Drug Antibodies (ADA)**: Monitor for antibody development against MSC antigens, particularly with repeated administration [90].
- **Inflammatory Biomarkers**: Measure cytokines (IFN-γ, TNF-α, IL-6) and acute phase reactants that indicate immune activation [89] [90].
- **Clinical Response Correlations**: Relate immunogenicity data to clinical outcomes, including reduced efficacy or adverse events [89] [90].

Liquid biopsies provide a minimally invasive approach for serial monitoring, enabling early detection of immunogenicity and prompt intervention [91]. This is particularly important for allogeneic MSC products, where immune recognition may increase with repeated dosing.

The safety profiles of MSCs exhibit significant source-dependent variations that must be considered within the context of paracrine signaling mechanisms. Bone marrow-derived MSCs have the most extensive safety database, while umbilical cord-derived MSCs offer advantages for allogeneic applications due to lower immunogenicity. A comprehensive risk assessment framework addressing product-, process-, patient-, and treatment-related factors is essential for clinical development.

Standardized experimental protocols for trilineage differentiation, mixed lymphocyte reactions, and MHC expression profiling provide critical preclinical safety data that correlates with clinical outcomes. The research reagent solutions outlined in this guide support consistent implementation of these assessments. As the field evolves toward greater standardization following updated ISCT guidelines, integrating safety assessment throughout product development will be crucial for realizing the full therapeutic potential of MSC-based therapies while minimizing patient risks.

Conclusion

The paradigm of stem cell therapy has fundamentally shifted from direct differentiation and replacement to sophisticated paracrine-mediated tissue repair. The cumulative evidence confirms that secreted factors—including growth factors, cytokines, and extracellular vesicles—are primary mediators of therapeutic effects through mechanisms encompassing immunomodulation, cytoprotection, angiogenesis, and endogenous regeneration. Future directions must address critical challenges in standardization, manufacturing, and potency assessment while exploring novel approaches like preconditioning, engineered exosomes, and tissue-specific MSC selection. For successful clinical translation, the field requires robust phase III trials, development of predictive biomarkers, and regulatory frameworks that account for the complex, multifaceted nature of paracrine

mechanisms. Ultimately, harnessing the full potential of paracrine signaling will enable more reliable, effective, and accessible regenerative therapies across a spectrum of human diseases.

References

- 1. Strategies Cell . Therapy Effect in Huntington's Disease... vs Paracrine [https://pmc.ncbi.nlm.nih.gov/articles/PMC4051721/]
- 2. Paracrine mechanisms in adult stem cell signaling and therapy - PMC [https://pmc.ncbi.nlm.nih.gov/articles/PMC2667788/]
- 3. for neurological disorders: current progress... Stem cell therapies [https://eurjmedres.biomedcentral.com/articles/10.1186/s40001-024-01987-1]
- 4. Modeling Paracrine Noncanonical Wnt Signaling In Vitro [https://app.jove.com/t/63247/modeling-paracrine-noncanonical-wnt-signaling-in-vitro]
- 5. Potential therapeutic effect of stem cells on sensorineural hearing loss [https://www.biophysics-reports.org/article/doi/10.52601/bpr.2025.240017]
- 6. actions and tissue regeneration - PMC Stem cell paracrine [https://pmc.ncbi.nlm.nih.gov/articles/PMC2833273/]
- 7. Frontiers | From bench to bedside: translating mesenchymal stem ... cell [https://www.frontiersin.org/journals/bioengineering-and-biotechnology/articles/10.3389/fbioe.2025.1639439/full]
- 8. Paracrine effects of haematopoietic cells on human mesenchymal stem cells | Scientific Reports [https://www.nature.com/articles/srep10573]
- 9. Frontiers | Extracellular : Potential Roles in Regenerative... Vesicles [https://www.frontiersin.org/journals/immunology/articles/10.3389/fimmu.2014.00608/full]
- 10. -mediated intercellular communication: roles in... Extracellular vesicles [https://molecular-cancer.biomedcentral.com/articles/10.1186/s12943-019-0965-7]
- 11. as Mediators of Cellular Crosstalk Between... Extracellular Vesicles [https://pubmed.ncbi.nlm.nih.gov/32180768/]
- 12. Pharmacological modulation of stem for... cells signaling pathway [https://stemcellres.biomedcentral.com/articles/10.1186/s13287-025-04438-8]
- 13. Signaling pathways as linear transmitters - PMC [https://pmc.ncbi.nlm.nih.gov/articles/PMC6202053/]
- 14. Frontiers | Global clinical trials on stem therapy for autoimmune... cell [https://www.frontiersin.org/journals/immunology/articles/10.3389/fimmu.2025.1616231/full]
- 15. : Stem & Mechanisms | Vaia Cell Signaling Pathways [https://www.vaia.com/en-us/explanations/medicine/biomedicine/stem-cell-signaling/]
- 16. Cardiac Repair and Clinical Outcomes of Stem Cell Therapy in Heart Failure: A Systematic Review and Meta-Analysis - PMC [https://pmc.ncbi.nlm.nih.gov/articles/PMC12109878/]
- 17. Perspective for Regenerative Wound Healing: from Biology... Stem Cell [https://pubmed.ncbi.nlm.nih.gov/40007444/]
- 18. Mesenchymal stromal cells modulate neutrophil phenotype via... [https://stemcellres.biomedcentral.com/articles/10.1186/s13287-025-04684-w]
- 19. communication maximizes cellular response fidelity in... Paracrine [https://elifesciences.org/articles/09652]
- 20. Frontiers | Mathematical modeling clarifies the paracrine roles of insulin and glucagon on the glucose-stimulated hormonal secretion of pancreatic alpha- and beta-cells [https://www.frontiersin.org/journals/endocrinology/articles/10.3389/fendo.2023.1212749/full]
- 21. Live imaging of paracrine signaling: Advances in visualization and tracking techniques [https://www.jstage.jst.go.jp/article/csf/50/1/50_24064/_html/-char/en]
- 22. Live imaging of paracrine signaling: Advances in visualization and tracking techniques - PubMed [https://pubmed.ncbi.nlm.nih.gov/39842816/]
- 23. Spatial transcriptomics exploration of the primary neuroblastoma microenvironment in archived FFPE samples unveils novel paracrine interactions - PubMed [https://pubmed.ncbi.nlm.nih.gov/40778592/]
- 24. Analysis of single-cell cytokine secretion reveals a role for paracrine signaling in coordinating macrophage responses to TLR4 stimulation - PMC [https://pmc.ncbi.nlm.nih.gov/articles/PMC5735825/]
- 25. Mathematical Modeling of RNA Virus Sensing Pathways Reveals Paracrine Signaling as the Primary Factor Regulating Excessive Cytokine Production [https://www.mdpi.com/2227-9717/8/6/719]
- 26. as biological drugs for incurable diseases | Stem ... cells Stem Cell [https://stemcellres.biomedcentral.com/articles/10.1186/s13287-025-04632-8]
- 27. The Immunomodulatory Functions of Mesenchymal Stromal/ Stem ... [https://pubmed.ncbi.nlm.nih.gov/31336889/]
- 28. Approaches for Ischemia: Assessing Current... Stem Cell Therapy [https://pubmed.ncbi.nlm.nih.gov/40650096/]
- 29. Frontiers | Immunomodulation —a general review of the current... [https://www.frontiersin.org/journals/immunology/articles/10.3389/fimmu.2023.1127704/full]
- 30. Stem cell Therapy [https://www.linkedin.com/pulse/stem-cell-therapy-biotechnology-yazd-university-lxipf]
- 31. Frontiers | Stem cell therapy offers new hope for the treatment of Alzheimer's disease [https://www.frontiersin.org/journals/cell-and-developmental-biology/articles/10.3389/fcell.2025.1650885/full]
- 32. Testing the Paracrine Properties of Human... | SpringerLink [https://link.springer.com/protocol/10.1007/978-1-4939-3584-0_26]

- 33. MSCs' conditioned cytokine and growth factor profiles and their... media [https://stemcellres.biomedcentral.com/articles/10.1186/s13287-023-03381-w]
- 34. Sex-Dependent Paracrine of Effect From Adipose... Conditioned Media [https://pmc.ncbi.nlm.nih.gov/articles/PMC12069013/]
- 35. cell_signaling : Cell Signaling in SingleCellSignalR: Cell Signalling ... [https://rdrr.io/bioc/SingleCellSignalR/man/cell_signaling.html]
- 36. Frontiers | Two promising approaches in the treatment of myocardial infarction: stem cells and gene therapy [https://www.frontiersin.org/journals/cardiovascular-medicine/articles/10.3389/fcvm.2025.1540066/full]
- 37. Cardiomyocytes stimulate angiogenesis after ischemic injury in a ZEB2-dependent manner | Nature Communications [https://www.nature.com/articles/s41467-020-20361-3]
- 38. Geometrically controlled cardiac microtissues promote vascularization and reduce inflammation in vitro and in vivo - PubMed [https://pubmed.ncbi.nlm.nih.gov/40771434/]
- 39. Human iPSC-derived glia models for the study of neuroinflammation [https://jneuroinflammation.biomedcentral.com/articles/10.1186/s12974-023-02919-2]
- 40. for Stem in... Cell Therapy Modulating Neuroinflammation [https://pmc.ncbi.nlm.nih.gov/articles/PMC8124149/]
- 41. Effects of Mesenchymal Stem -Derived Cell and... Paracrine Signals [https://pmc.ncbi.nlm.nih.gov/articles/PMC7995150/]
- 42. Dynamics of Inflammatory and Neurodegenerative Biomarkers after Autologous Hematopoietic Stem Cell Transplantation in Multiple Sclerosis - PubMed [https://pubmed.ncbi.nlm.nih.gov/36142860/]
- 43. Frontiers | A bibliometric analysis of research trends in mesenchymal stem cell therapy for neonatal bronchopulmonary dysplasia: 2004–2024 [https://www.frontiersin.org/journals/pediatrics/articles/10.3389/fped.2025.1558301/full]
- 44. of mesenchymal Mechanism in treating diabetic kidney... stem cells [https://stemcellres.biomedcentral.com/articles/10.1186/s13287-025-04750-3]
- 45. Stem Cell Therapy for Damaged Lungs (2025) [https://www.dvcstem.com/post/stem-cell-therapy-for-damaged-lungs]
- 46. Stem cell therapies for chronic obstructive pulmonary disease: mesenchymal stem cells as a promising treatment option | Stem Cell Research & Therapy | Full Text [https://stemcellres.biomedcentral.com/articles/10.1186/s13287-024-03940-9]
- 47. - Wikipedia Paracrine signaling [https://en.wikipedia.org/wiki/Paracrine_signaling]
- 48. - GeeksforGeeks Paracrine Signaling [https://www.geeksforgeeks.org/biology/paracrine-signaling/]
- 49. mechanisms in adult Paracrine and stem cell signaling therapy [https://pubmed.ncbi.nlm.nih.gov/19028920/]
- 50. Secret3D Workflow for Secretome Analysis - PMC [https://pmc.ncbi.nlm.nih.gov/articles/PMC7757356/]
- 51. A review of the current state of single-cell proteomics and future perspective | Analytical and Bioanalytical Chemistry [https://link.springer.com/article/10.1007/s00216-023-04759-8]
- 52. Analysis of single-cell cytokine secretion reveals a role for paracrine signaling in coordinating macrophage responses to TLR4 stimulation - PMC [https://www.ncbi.nlm.nih.gov/pmc/articles/PMC5735825/]
- 53. Single-cell RNA-seq reveals dynamic paracrine control of cellular variation - PubMed [https://pubmed.ncbi.nlm.nih.gov/24919153/]
- 54. sciencedirect.com/topics/medicine-and-dentistry/ paracrine - signaling [https://www.sciencedirect.com/topics/medicine-and-dentistry/paracrine-signaling]
- 55. Exploring the therapeutic potential of MSC-derived secretomes in... [https://stemcellres.biomedcentral.com/articles/10.1186/s13287-025-04616-8]
- 56. [PDF] Paracrine in Adult Mechanisms and... Stem Cell Signaling [https://www.semanticscholar.org/paper/Paracrine-Mechanisms-in-Adult-Stem-Cell-Signaling-Gnecchi-Zhang/bbe243cbe719800f009419b94952cc5521b6a125]
- 57. Mesenchymal stem for regenerative medicine: Where... cell secretome [https://pubmed.ncbi.nlm.nih.gov/38729561/]
- 58. Quantitative profiling of the rat heart myoblast secretome reveals differential responses to hypoxia and re-oxygenation stress - PubMed [https://pubmed.ncbi.nlm.nih.gov/24412200/]
- 59. Milking mesenchymal stem cells: Updated protocols for cell lysate... [https://pubmed.ncbi.nlm.nih.gov/40058715/]
- 60. nELISA: a high-throughput, high-plex platform... | Nature Methods [https://www.nature.com/articles/s41592-025-02861-6?error=cookies_not_supported&code=27170156-6ea5-44ee-ba19-07563a3f950e]
- 61. for neurological disorders: current progress... Stem cell therapies [https://pmc.ncbi.nlm.nih.gov/articles/PMC11270957/]
- 62. The resurgence of mesenchymal stem cell therapies - Pharmaceutical Technology [https://www.pharmaceutical-technology.com/sponsored/the-resurgence-of-mesenchymal-stem-cell-therapies/]
- 63. Exploring the Potential of Stem Cell Treatments (2025) [https://www.dvcstem.com/post/stem-cell-treatment]
- 64. The Challenges to Advancing Induced Pluripotent Stem Cell-Dependent Cell Replacement Therapy - PMC [https://pmc.ncbi.nlm.nih.gov/articles/PMC10768945/]
- 65. Role of Mesenchymal Stem Cells in Skin Aging and Damage: Insights from Recent Preclinical and Clinical Studies | Current Stem Cell Reports [https://link.springer.com/article/10.1007/s40778-025-00244-3]
- 66. to enhance Strategies potency of transplanted... paracrine [https://www.nature.com/articles/pr2017249?error=cookies_not_supported&code=62647273-46fe-4350-8584-aa2234a84d9c]
- 67. for improving the survival rate and... Preconditioning strategies [https://pubmed.ncbi.nlm.nih.gov/30484934/]
- 68. Frontiers | Hypoxic Preconditioning Enhances Cellular Viability and... [https://www.frontiersin.org/journals/cell-and-developmental-biology/articles/10.3389/fcell.2020.580131/full]
- 69. approach in Preconditioning therapy for the treatment of... stem cell [https://pubmed.ncbi.nlm.nih.gov/22917238/]

- 70. Enhancing the clinical translation of stem models by focusing on... cell [https://pmc.ncbi.nlm.nih.gov/articles/PMC12038456/]
- 71. Uncovering the secretome of mesenchymal stromal cells exposed to healthy, traumatic, and degenerative intervertebral discs: a proteomic analysis | Stem Cell Research & Therapy | Full Text [https://stemcellres.biomedcentral.com/articles/10.1186/s13287-020-02062-2]
- 72. Unveiling the Differences of Secretome of Human Bone ... Marrow [https://pubmed.ncbi.nlm.nih.gov/27226274/]
- 73. Current status and new horizons in stem in... cell therapy [https://eurjmedres.biomedcentral.com/articles/10.1186/s40001-025-03018-z]
- 74. Physiologic, Pathologic, and Therapeutic Paracrine Modulation of... [https://pubmed.ncbi.nlm.nih.gov/29301848/]
- 75. Regenerative Cardiovascular : Therapies and Beyond Stem Cells [https://pubmed.ncbi.nlm.nih.gov/30901815/]
- 76. Cardiology Stem Market Report Cells - Market Insights 2025 [https://www.thebusinessresearchcompany.com/report/cardiology-stem-cells-global-market-report]
- 77. for non-ischemic dilated cardiomyopathy... Stem cell therapy [https://systematicreviewsjournal.biomedcentral.com/articles/10.1186/s13643-024-02701-2]
- 78. Current Landscape of FDA Stem Cell Approvals and Trials 2023-2025 [https://www.reprocell.com/blog/current-landscape-of-fda-stem-cell-approvals-and-trials-2023-2025]
- 79. Guidelines — International Society for Stem Cell Research [https://www.isscr.org/guidelines]
- 80. Accuracy of Cardiovascular Trial Outcome Ascertainment and Treatment Effect Estimates from Routine Health Data: A Systematic Review and Meta-Analysis - PubMed [https://pubmed.ncbi.nlm.nih.gov/33993728/]
- 81. A head - to - head of the comparison and safety of ixekizumab... efficacy [https://pubmed.ncbi.nlm.nih.gov/31563894/]
- 82. - Head - to Trial Head Weight Loss Drugs | Newsroom Compares [https://news.weill.cornell.edu/news/2025/05/head-to-head-trial-compares-weight-loss-drugs]
- 83. A Subset of Paracrine Factors as Efficient Biomarkers for Predicting ... [https://pubmed.ncbi.nlm.nih.gov/30281870/]
- 84. Distinguishing autocrine and paracrine signals in hematopoietic stem cell culture using a biofunctional microcavity platform | Scientific Reports [https://www.nature.com/articles/srep31951]
- 85. A quantitative meta-analysis comparing cell models in perfused organ on a chip with static cell cultures | Scientific Reports [https://www.nature.com/articles/s41598-023-35043-5]
- 86. Mesenchymal stem cells in treating human diseases: molecular mechanisms and clinical studies | Signal Transduction and Targeted Therapy [https://www.nature.com/articles/s41392-025-02313-9]
- 87. MSC Renamed? From "Stem Cells" to "Stromal Cells"—Three Major Shifts to Note! - Serum-Free Media for MSC, NK Cell & Exosome Therapies | YOCON Cell Therapy Specialists [https://yoconcelltherapy.com/msc-renamed-from-stem-cells-to-stromal-cells-three-major-shifts-to-note/]
- 88. Clinical Progress in Mesenchymal Stem Cell Therapy: A Focus on Rheumatic Diseases - PMC [https://pmc.ncbi.nlm.nih.gov/articles/PMC12067559/]
- 89. In vitro MSC function is related to clinical reaction in vivo [https://stemcellres.biomedcentral.com/articles/10.1186/s13287-018-1037-4]
- 90. assessment for tailored mitigation and... Immunogenicity risk [https://pmc.ncbi.nlm.nih.gov/articles/PMC12138202/]
- 91. Immune Monitoring after Cell Therapy and Hematopoietic Cell Transplantation: Guidelines by the ISCT Stem Cell Engineering Committee - PubMed [https://pubmed.ncbi.nlm.nih.gov/40493000/]