Verification and Validation of Ecological Models: Techniques for Credible Predictions in Biomedical Research

Generated at: 2026-03-30
Source URL: https://www.ecologysci.com/posts/verification-and-validation-of-ecological-models-techniques-for-credible-predictions-in-biomedical-research

Verification and Validation of Ecological Models: Techniques for Credible Predictions in Biomedical Research

Abstract

This article provides a comprehensive guide to verification, validation, and uncertainty quantification (VVUQ) techniques for ecological and biophysical models, with specific relevance to drug development and biomedical applications. It covers foundational principles distinguishing verification (building the model right) from validation (building the right model), explores methodological frameworks like the ASME V&V-40 standard, addresses common troubleshooting and optimization challenges, and examines validation conventions for establishing scientific credibility. Aimed at researchers, scientists, and drug development professionals, this review synthesizes current best practices to enhance model reliability for regulatory submission and clinical decision-making.

Core Principles: Defining Verification, Validation, and Credibility in Scientific Modeling

In scientific research, particularly in fields like ecological modeling and drug development, the processes of **verification** and **validation** are fundamental to establishing model credibility and reliability. Although sometimes used interchangeably, they represent distinct, critical stages in the model evaluation process. **Verification** addresses the question, "**Are we building the model right?**" It is the process of ensuring that the computational model correctly implements its intended mathematical representation and that the code is free of errors [1]. In contrast, **validation** addresses a different question: "**Are we building the right model?**" It is the process of determining the degree to which a model is an accurate representation of the real world from the perspective of its intended uses [2].

This distinction is not merely academic; it is the bedrock of sound scientific practice. For researchers and drug development professionals, a rigorous "evaludation" process—a term merging evaluation and validation—ensures that models are not just technically correct but also scientifically meaningful and fit for purpose, whether for predicting ecological outcomes or assessing drug efficacy and safety [2].

Conceptual and Functional Differences

The core difference lies in their focus and objectives. Verification is a check of internal consistency and correctness, while validation is an assessment of external correspondence with reality. The following table summarizes these key distinctions.

Aspect	Verification	Validation
Core Question	Are we building the model right? [1]	Are we building the right model? [1]
Primary Focus	Internal correctness: code, algorithms, and implementation [1]	External accuracy: correspondence to real-world phenomena [1]
Type of Testing	Static testing (e.g., code reviews, desk-checking) [1]	Dynamic testing (e.g., comparing outputs to experimental data) [1]
Error Focus	Prevention of coding and implementation errors [1]	Detection of modeling and conceptual errors [1]
Basis of Check	Conformance to specifications and design documents [1]	Conformance to customer needs and experimental data [2]
Typical Methods	Analysis, code review, inspections, walkthroughs [1] [3]	Comparison to experimental data, sensitivity analysis, field studies [2]

This distinction is critical in ecological modeling, where the separation is often blurred. Verification ensures that the equations describing population dynamics are solved correctly, while validation checks whether those equations accurately predict a real population's response to a disturbance, such as a new drug in the environment [2].

The "Evaludation" Framework in Ecological Modeling

Given the complexities and uncertainties inherent in modeling ecological systems, a structured, iterative approach is necessary. The integrated concept of "**evaludation**" has been proposed to encompass the entire process of model evaluation, weaving verification and validation throughout the modeling cycle [2]. This framework acknowledges that model credibility is not a single checkpoint but is built gradually through continuous assessment. The following diagram illustrates this iterative lifecycle.

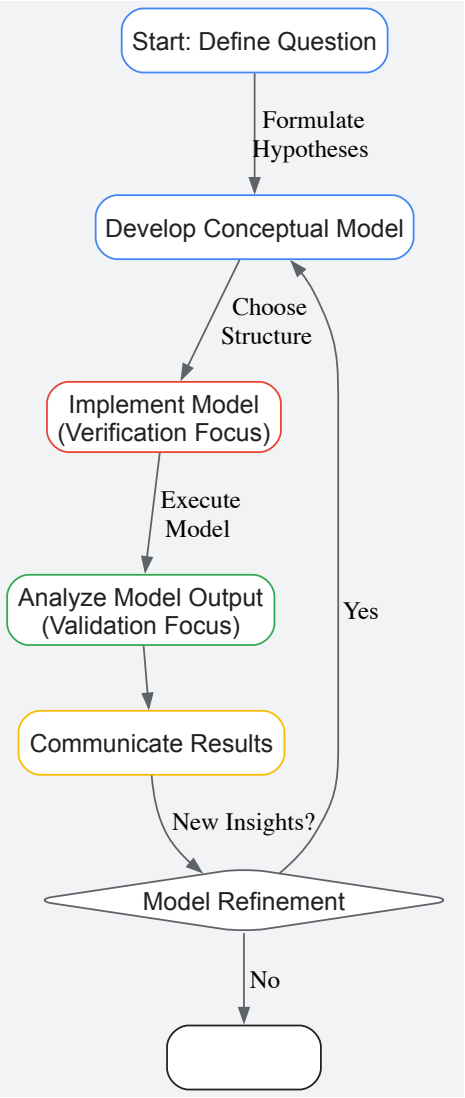

Methodologies and Experimental Protocols

A robust evaludation requires specific, well-documented methodologies for both verification and validation. The protocols below are adapted from general software engineering and scientific model assessment practices to fit the context of ecological and pharmacological research.

Core Verification Methods

Verification ensures the model is implemented without internal errors. The four primary methods, applicable from coding to final model setup, are detailed below [3].

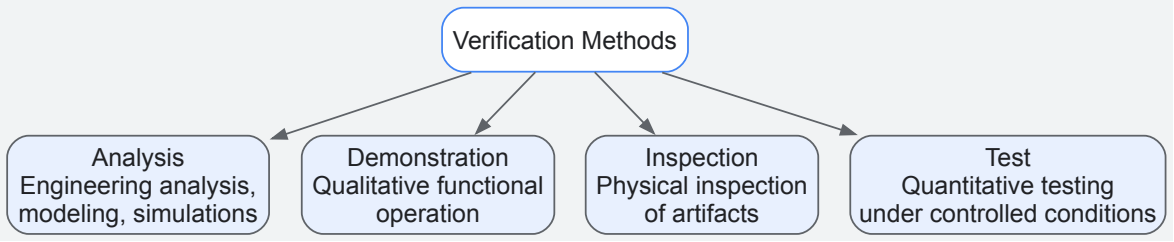

Table: Verification Methods and Protocols

Method	Description	Example Experimental Protocol
Analysis	Using engineering analysis, modeling, and simulations to prove requirement fulfillment [3].	1. **Define Inputs:** Establish baseline parameters from physical reality or literature.2. **Run Simulations:** Execute the model under controlled input ranges.3. **Check Outputs:** Compare simulation results against expected outputs from mathematical theory or simplified models.
Demonstration	Operating the system to show it functions without extensive instrumentation or destructive testing, providing qualitative determination [3].	1. **Define Success Criteria:** Create a checklist of required functions.2. **Execute Functions:** Run the model to perform each function in sequence.3. **Document Results:** Record a pass/fail for each function based on qualitative observation.
Inspection	Physically or visually examining an artifact to verify physical characteristics or workmanship [3].	1. **Select Artifact:** Choose the item for review (e.g., code, model structure diagram).2. **Check Against Standard:** Use a predefined checklist to inspect for required attributes, dimensions, or coding standards.3. **Log Discrepancies:** Document any non-conformances for correction.
Test	Applying a stimulus under controlled test conditions, recording data, and comparing it to expected behavior [3].	1. **Establish Test Conditions:** Define controlled input values and environmental settings.2. **Apply Stimulus & Measure:** Run the model with the defined inputs and record all relevant output data.3. **Analyze & Compare:** Statistically compare output data to pre-defined acceptance criteria or predictions.

Core Validation Methods

Validation assesses the model's accuracy in representing the real world. Key quantitative methods include the Comparison of Methods experiment and various statistical analyses [4].

Protocol: Comparison of Methods Experiment for Model Validation

This protocol is designed to estimate the systematic error (inaccuracy) between a new model's output and real-world experimental or observational data [4].

- **Experimental Design:**
  - **Sample Selection:** A minimum of **40 different patient specimens or ecological samples** is recommended. These should be carefully selected to cover the entire working range of the model and represent the expected spectrum of conditions (e.g., diseases, environmental gradients) [4].
  - **Data Collection:** Analyze each specimen/sample using both the **test model** and a **comparative method**. The comparative method should be a reference standard or well-accepted method whose correctness is documented. Testing should be performed over a minimum of **5 different days/runs** to account for daily variations [4].
  - **Duplicate Measurements:** Where possible, perform duplicate measurements to check validity and identify outliers or mistakes in data recording [4].
- **Data Analysis:**
  - **Graphical Analysis:** Create a **difference plot** (test result minus comparative result vs. comparative result) or a **comparison plot** (test result vs. comparative result). Visually inspect for patterns, outliers, and systematic biases [4].
  - **Statistical Calculations:**
    - **For wide analytical ranges:** Use **linear regression analysis** ($Y = a + bX$) to estimate the slope (b) and y-intercept (a). The systematic error (SE) at a critical decision concentration (Xc) is calculated as: $SE = Yc - Xc$, where $Yc = a + bXc$ [4].
    - **For narrow analytical ranges:** Calculate the **average difference (bias)** and the **standard deviation of the differences** between the test and comparative methods [4].

The Researcher's Toolkit: Essential Reagents and Materials

Successful verification and validation rely on both conceptual frameworks and practical tools. The following table details key solutions and materials used in the model evaludation process.

Table: Research Reagent Solutions for Model Evaludation

Item/Reagent	Function in Evaludation
Reference Datasets	High-quality, gold-standard experimental or observational data used as a benchmark for model validation [4].

Item/Reagent	Function in Evaludation
Unit Test Suites	Software frameworks that automate the verification of individual model components (units) to ensure they perform as designed [1].
Sensitivity Analysis Tools	Software or scripts that systematically vary model parameters to identify which inputs have the most significant impact on outputs, guiding validation efforts [2].
Statistical Analysis Software	Tools (e.g., R, Python with SciPy/StatsModels) used to perform regression analysis, calculate bias, and compute confidence intervals during validation [4].
Version Control Systems	Systems (e.g., Git) that track changes to model code and documentation, ensuring the reproducibility of both verification and validation steps [2].
TRACE Documentation Framework	A structured framework for Transparent and Comprehensive Ecological Model Documentation, which is crucial for communicating evaludation methods and results [2].

Comparative Analysis: Quantitative Data and Outcomes

The effectiveness of verification and validation is demonstrated through their ability to identify different types and proportions of defects, and their impact on model reliability and decision-making.

Table: Comparative Outcomes of Verification and Validation

Performance Metric	Verification	Validation
Defect Detection Rate	Can find **50-60%** of defects in the early stages of development [1].	Finds **20-30%** of defects, often those not caught by verification [1].
Nature of Defects Found	Coding errors, logic flaws, incorrect algorithm implementation, specification non-conformance [1].	Incorrect model assumptions, poor predictive power, lack of realism for intended use [2].
Impact on Improper Payments	Not directly applicable, as it focuses on technical implementation.	Automated validation can drastically reduce costly improper payments by ensuring models used for eligibility screening are accurate (e.g., preventing billions in losses) [5].
Stability of Assessment	Based on the opinion of the reviewer and may change from person to person [1].	Based on factual data and comparison with reality, often more stable [1].

Verification and validation are complementary but fundamentally different processes. **Verification** is a static, internal process of checking whether the model is built correctly according to specifications, relying on methods like analysis and inspection. **Validation** is a dynamic, external process of checking whether the correct model was built for its intended real-world purpose, using methods like comparative testing and data analysis [1] [3] [4].

For researchers in ecology and drug development, embracing the integrated "evaludation" perspective is crucial [2]. It transforms model assessment from a final hurdle into a continuous, iterative practice woven throughout the modeling lifecycle. This rigorous approach, supported by structured protocols and a clear toolkit, is the foundation for developing credible, reliable models that can truly inform scientific understanding and support critical decision-making.

What is Model Credibility and Why is it Essential for Regulatory Acceptance?

In the critical fields of ecological modeling and drug development, the journey of a model from a research tool to an approved application hinges on its **credibility**—the justified trust in its reliability and accuracy for a specific context. As regulatory bodies worldwide intensify their scrutiny of artificial intelligence (AI) and computational models, establishing credibility has shifted from a best practice to a fundamental requirement for regulatory acceptance [6].

The Pillars of Model Credibility

Model credibility is not a single metric but a multi-faceted construct built on several core principles. The recent evolution of China's "Artificial Intelligence Security Governance Framework" to version 2.0 underscores the global emphasis on this, explicitly introducing principles of **"trustworthy application and preventing loss of control"** [6]. These principles ensure that AI systems are secure, reliable, and controllable throughout their lifecycle.

The following diagram illustrates the key interconnected components that form the foundation of a credible model.

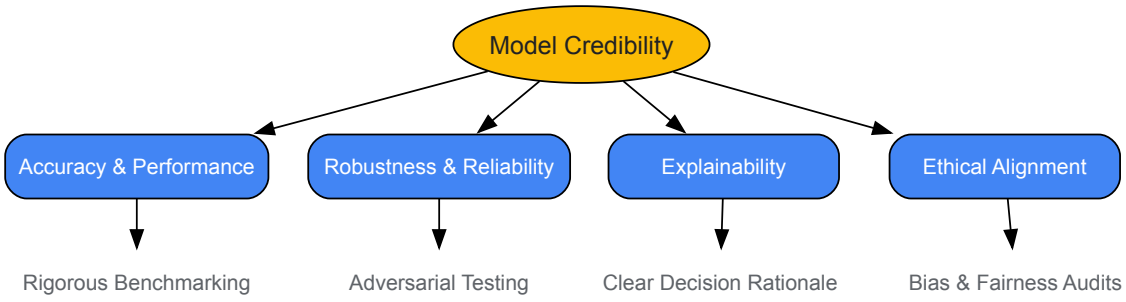

The core principles of model credibility involve multiple technical and ethical dimensions.

- **Accuracy and Performance:** At its core, a credible model must demonstrate high performance on rigorous benchmarks relevant to its intended use. This is quantified through standardized metrics and comparison against established baselines. For instance, the performance gap between the top AI models from the US and China has narrowed dramatically, with differences on benchmarks like MMLU shrinking to nearly negligible margins (0.3 percentage points), highlighting the intense focus on achieving state-of-the-art accuracy [7].
- **Robustness and Reliability:** A model must perform consistently and reliably under varying conditions and not be unduly sensitive to small changes in input data. This involves testing for vulnerabilities like adversarial attacks and ensuring the model fails safely. The *Framework* 2.0 emphasizes strengthening "model robustness and adversarial defense" as key technical measures to build trustworthy AI [6].
- **Explainability and Interpretability:** The "black box" problem is a major hurdle for regulatory acceptance. Models, especially in high-stakes domains like drug development, must provide a clear rationale for their decisions. The inability to interpret models has been identified as a key security challenge, driving demand for greater transparency [6].
- **Ethical Alignment and Fairness:** A credible model must be audited for biases that could lead to discriminatory outcomes and must align with human values. *Framework* 2.0 systematically incorporates AI ethics, establishing guidelines to "embed value constraints into the technical process" and protect public interests such as social fairness and personal dignity [6].

The Regulatory Imperative: Why Credibility is Non-Negotiable

The push for model credibility is not merely academic; it is being hardwired into the global regulatory and business landscape. A global study revealed a strong consensus for robust oversight, with **70% of respondents calling for enhanced national and international AI governance frameworks** [8]. This public demand is rapidly translating into action.

Table: Global Regulatory Trends Driving the Need for Model Credibility

Trend	Description	Implication for Model Developers
Proliferation of AI Regulations	In 2024, 75 countries saw a 21.3% increase in AI-related legislation, a figure that has grown nine-fold since 2016 [7].	Models must be designed for compliance in multiple, sometimes conflicting, jurisdictional frameworks.
Operationalization of 'Trust'	China's governance framework moves "trust" from an abstract principle to institutionalized, executable requirements [6].	Requires implementable technical and documentation protocols to demonstrate trustworthiness.
Industry Accountability	78% of organizations reported using AI in 2024, yet a gap remains between acknowledging responsible AI risks and taking meaningful action [7].	Companies must proactively build credibility into models rather than treating it as an afterthought.
High-Stakes Deployment	The U.S. FDA approved 223 AI/ML medical devices in 2023, up from just 6 in 2015 [7].	Regulatory acceptance is now a gateway to market entry in critical sectors like healthcare.

Failure to address these facets can have direct consequences. Studies indicate that a lack of trust is a significant adoption barrier; for example, **56% of global users have encountered work errors caused by AI**, and a majority remain wary of its trustworthiness [8]. For regulators, a credible model is one whose performance is not just excellent, but also **demonstrable, consistent, and ethically sound**.

A Framework for Validation: Experimental Protocols for Credibility

To satisfy regulatory standards, model credibility must be proven through structured, transparent, and statistically sound experimental protocols. The workflow below outlines a robust validation process, from initial training to final regulatory reporting.

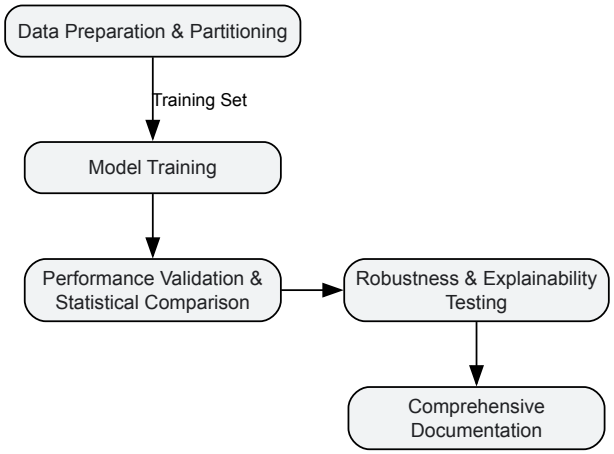

A standard model validation workflow integrates performance and robustness checks.

Phase 1: Data Preparation and Model Training

The foundation of any credible model is a high-quality dataset. This involves a rigorous lifecycle management encompassing **data requirement planning, collection, preprocessing, annotation, and model-based validation** to create a dataset that directly supports model development and enhances accuracy [9]. The data must be partitioned into training, validation, and a hold-out test set to ensure an unbiased evaluation of the model's final performance [10].

Phase 2: Performance Validation and Statistical Comparison

This phase moves beyond simple accuracy metrics to a rigorous statistical comparison against relevant alternatives.

Table: Statistical Methods for Model Performance Comparison

Method	Key Principle	Applicable Scenario	Interpretation Guide
Cross-Validation t-test [11] [12]	Compares two models by evaluating their performance difference across multiple cross-validation folds.	Comparing two candidate models on a single dataset.	A **p-value < 0.05** suggests a statistically significant difference in model performance.
McNemar's Test [11]	Uses a contingency table to compare the proportions of misclassifications between two models on the same test set.	Comparing two classification models; useful when the test set is fixed.	A significant p-value indicates that the models have different error rates.
Friedman Test with Nemenyi Post-hoc [11] [12]	A non-parametric test to detect if multiple models have statistically different performances across multiple datasets.	Comparing three or more models across several datasets.	The Friedman test detects if differences exist; the Nemenyi test identifies which specific model pairs differ.

Example Protocol (Cross-Validation t-test):

- **Train Models:** For two models A and B, perform a k-fold cross-validation (e.g., k=5 or 10) on the same dataset [12].
- **Record Scores:** Obtain a vector of k performance scores (e.g., accuracy, F1-score) for each model [11] [12].
- **Conduct Test:** Perform a paired t-test on the two vectors of k scores.
- **Interpret Result:** A p-value below the significance level (e.g., 0.05) allows you to reject the null hypothesis and conclude that one model is significantly superior [11].

For complex real-world scenarios where randomized controlled trials are not feasible (e.g., due to spillover effects or logistical constraints), **Quasi-experimental methods** like Difference-in-Differences (DID) can be employed. DID estimates a policy's effect by comparing the change in outcomes over time between a treatment group and a control group, relying on a key "parallel trends" assumption that must be rigorously tested [13].

Phase 3: Robustness and Explainability Auditing

- **Robustness:** Subject the model to **stress tests** using corrupted data, out-of-distribution samples, or adversarial attacks to evaluate its failure modes and stability [6].

- **Explainability:** Use techniques like SHAP or LIME to generate post-hoc explanations for the model's predictions, providing the rationale required by regulators and end-users [6].

The Scientist's Toolkit for Credible Models

Building a credible model requires more than just algorithms; it relies on a suite of tools and reagents for rigorous experimentation.

Table: Essential Toolkit for Model Credibility Assessment

Tool / Reagent	Function in Credibility Assessment
High-Quality Training Datasets	The foundational element. Directly impacts model accuracy and generalizability. Requires meticulous collection, annotation, and governance [9].
Benchmark Suites (e.g., MMLU, SWE-bench)	Standardized tests to quantitatively evaluate and compare model performance against state-of-the-art baselines [7].
Statistical Testing Packages (e.g., scipy, statsmodels)	Libraries to perform statistical comparisons (t-tests, McNemar's, Friedman) and compute confidence intervals, providing mathematical evidence for performance claims [11].
Responsible AI Benchmarks (e.g., HELM Safety, AIR-Bench)	Emerging tools to assess model factuality, safety, and fairness, addressing the "responsible AI" evaluation gap [7].
Adversarial Attack Frameworks	Tools to proactively test model robustness by generating challenging inputs that reveal vulnerabilities [6].
Model Interpretation Libraries (e.g., SHAP, LIME)	Generate local and global explanations for model predictions, addressing the "black box" problem and enhancing transparency.

In the evolving landscape of ecological and pharmaceutical research, model credibility is the critical bridge between algorithmic innovation and real-world, regulated application. It is an interdisciplinary endeavor that merges technical excellence with ethical rigor and transparent validation. As global governance frameworks mature, the ability to systematically demonstrate a model's trustworthiness, fairness, and reliability will become the definitive factor in achieving regulatory acceptance. The institutions and researchers who embed these principles into their core development lifecycle will not only navigate the regulatory process more successfully but will also be the ones building the truly impactful and enduring AI systems of the future.

The **Context of Use (COU)** is a foundational concept in validation frameworks across scientific disciplines, from drug development to ecological modeling. It is formally defined as a concise statement that fully and clearly describes the way a tool, model, or assessment is to be used and its specific purpose within a development or decision-making process [14] [15]. In essence, the COU establishes the specific conditions, purpose, and boundaries for which a model or tool is deemed valid. It answers the critical questions of "how," "why," and "when" a tool should be trusted, ensuring that validation activities are targeted, efficient, and scientifically meaningful. Without a precisely defined COU, validation efforts risk being misdirected, as there is no clear benchmark against which to measure performance and reliability [15] [16].

The importance of the COU stems from its role in **directing all subsequent validation activities**. It determines the scope, rigor, and type of evidence required to establish confidence in a tool's results. In regulatory contexts for drug development, a well-defined COU is the first step in the iterative process for developing a successful Clinical Outcome Assessment (COA) [14]. Similarly, for computational models, the COU is critical for establishing model credibility—the trust in the predictive capability of a computational model for a particular context [15]. By defining the COU at the outset, researchers and developers ensure that validation is not a one-size-fits-all process but is instead risk-informed and fit-for-purpose.

The Critical Role of COU in Structuring Validation

COU in Drug Development and Biomarker Qualification

In drug development, particularly for biomarkers and Clinical Outcome Assessments (COAs), the COU provides a standardized structure for specifying intended use. According to the U.S. Food and Drug Administration (FDA), a COU consists of two primary components: the **BEST biomarker category** and the **biomarker's intended use** in drug development [17]. The general structure is written as: `[BEST biomarker category] to [drug development use].`

Examples of COUs in this domain include:

- **Predictive biomarker** to enrich for enrollment of a sub group of asthma patients who are more likely to respond to a novel therapeutic in Phase 2/3 clinical trials [17].
- **Prognostic biomarker** to enrich the likelihood of hospitalizations during the timeframe of a clinical trial in phase 3 asthma clinical trials [17].
- **Safety biomarker** for the detection of acute drug-induced renal tubule alterations in male rats [17].

The intended use component can include descriptive information such as the patient population, disease or disease stage, stage of drug development, and mechanism of action of the therapeutic intervention [17]. This specificity is vital for aligning stakeholders, including regulators, on the exact purpose and limitations of the tool.

COU in Computational Modeling and Simulation

For computational models used in Model-Informed Drug Development (MIDD) and ecological modeling, the COU describes how the model will be used to address a specific **question of interest** [15]. The question of interest is the broader key question or decision of the development program, while the COU defines the specific role and scope of the model in addressing that question. Ambiguity in defining the COU can lead to reluctance in accepting modeling results or protracted dialogues between developers and regulators regarding data requirements for establishing model credibility [15].

Within a risk-informed credibility assessment framework, the COU directly influences the assessment of **model risk**, which is determined by the model's influence on a decision and the consequences of an incorrect decision [15]. This model risk, in turn, drives the selection of appropriate verification and validation (V&V) activities and the rigor with which they must be performed. The relationship is straightforward: a higher model risk, as defined by the COU, demands more extensive and rigorous evidence to establish credibility.

Comparative Analysis: COU Applications Across Disciplines

The application and implications of a well-defined COU can be observed across different scientific fields. The table below summarizes its role in drug development versus ecological modeling, highlighting both shared principles and distinct applications.

Table 1: Comparison of Context of Use (COU) in Different Scientific Domains

Aspect	Drug Development (Biomarkers/COAs)	Computational & Ecological Models
Primary Definition	A concise description of the biomarker's specified use in drug development [17].	A statement that defines the specific role and scope of the model used to address the question of interest [15].
Core Components	1. BEST biomarker category (e.g., predictive, prognostic).2. Intended drug development use (e.g., dose selection, patient enrichment) [17].	1. The specific question of interest.2. The model's function in addressing it.3. Relevant inputs, outputs, and boundaries [15] [16].
Influences on Validation	Determines the evidence needed for regulatory qualification for a specific purpose [17] [14].	Determines the level of model risk, which drives the rigor of Verification & Validation (V&V) activities [15].
Example Applications	- Defining clinical trial inclusion/exclusion criteria.- Supporting clinical dose selection [17].	- Predicting pharmacokinetics in specific patient populations.- Informing ecosystem restoration decisions [15] [16].
Common Terminology	Concept of Interest (COI), Biomarker Category, Intended Use [17] [14].	Question of Interest, Model Risk, Credibility, Verification, Validation [15] [16].

Experimental Protocols for Establishing and Testing a COU

Defining a COU is not merely a descriptive exercise; it is a critical first step that shapes the entire experimental and validation strategy. The following workflow outlines a standardized protocol for defining a COU and linking it directly to subsequent validation activities, based on risk-informed credibility frameworks [15].

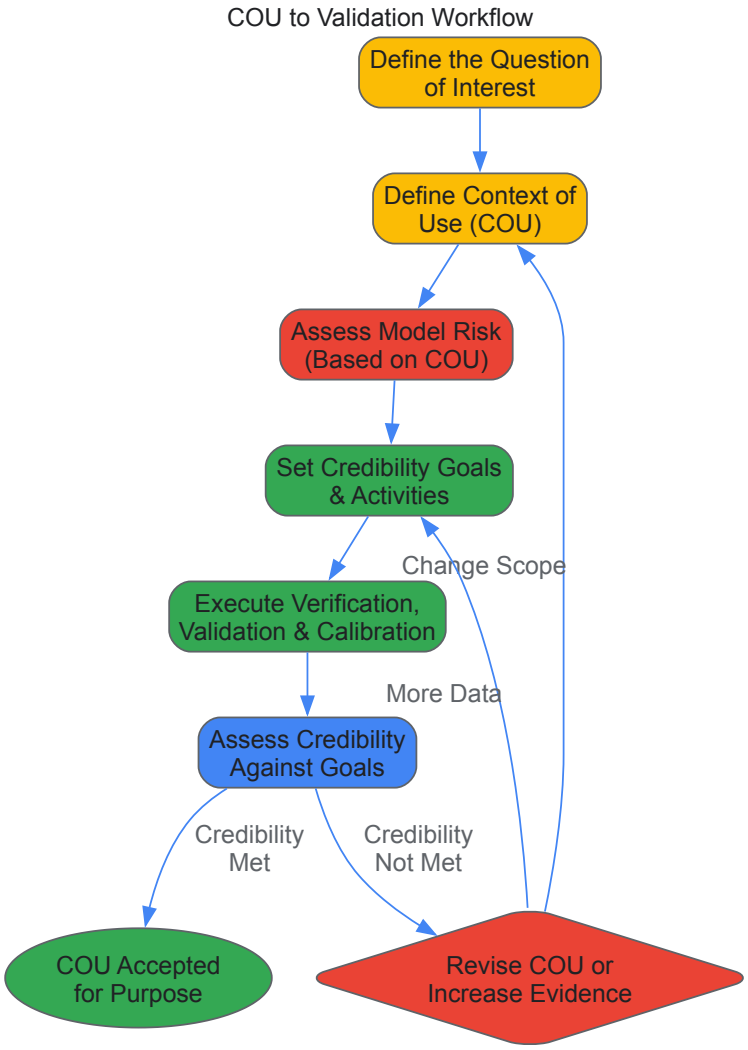

Step-by-Step Methodology

- **State the Question of Interest**: Clearly articulate the key scientific, regulatory, or management question that needs to be addressed. This question is often broader than the model or tool's specific function. *Example: "How should the investigational drug be dosed when coadministered with CYP3A4 modulators?"* [15].
- **Define the Context of Use (COU)**: Develop a precise statement outlining how the tool or model will be used to answer the question of interest. This must include specifics such as the target population (e.g., "adult patients"), the key inputs and outputs (e.g., "predict effects on peak plasma concentration"), and any relevant conditions [15]. *Example COU: "The PBPK model will be used to predict the effects of weak and moderate CYP3A4 inhibitors and inducers on the PK of the investigational drug in adult patients"* [15].
- **Assess Risk Based on the COU**: Evaluate the **model influence** (the weight of the model's output in the overall decision) and the **decision consequence** (the significance of an adverse outcome from an incorrect decision). This combination determines the overall **model risk** for the given COU [15]. A high-stakes decision with heavy reliance on the model constitutes high risk.
- **Establish Credibility Goals and Activities**: Define the specific verification, validation, and calibration activities required to build confidence, with a level of rigor commensurate with the model risk [15] [16]. This includes:
  - **Verification**: Demonstrating that the modeling formalism is correct (e.g., checking code and calculations) [16].
  - **Validation**: Demonstrating that the model output possesses a satisfactory range of accuracy compared to real-world data not used in its development [16].
  - **Calibration**: The estimation and adjustment of model parameters to improve agreement with a dataset [16].
- **Execute Plan and Assess Credibility**: Carry out the planned V&V activities and compare the results against the pre-defined credibility goals. The outcome is a determination of whether the model or tool is sufficiently credible for its intended COU [15].

The Scientist's Toolkit: Essential Components for COU-Driven Validation

A successful COU-driven validation strategy relies on a clear understanding of core components and terminology. The following table details key "research reagents" – the conceptual tools and definitions essential for designing and executing validation activities grounded in a specific Context of Use.

Table 2: Essential Conceptual Toolkit for COU-Driven Validation

Term or Component	Function & Purpose in Validation
Context of Use (COU)	The foundational statement that sets the scope, purpose, and boundaries for all validation activities, ensuring they are fit-for-purpose [17] [15].
Question of Interest	The overarching scientific or decision-making question that the COU is designed to support [15].
Concept of Interest (COI)	In clinical assessment, defines what is being measured (e.g., fatigue), ensuring the tool captures aspects meaningful to patients and research goals [14].
Verification	The process of confirming that a model or tool is implemented correctly according to its specifications (i.e., "Did we build the system right?") [15] [16].
Validation	The process of determining the degree to which a model or tool is an accurate representation of the real world from the perspective of its intended uses (i.e., "Did we build the right system?") [15] [16].
Calibration	The process of adjusting model parameters and constants to improve agreement between model output and a reference dataset [16].
Model Risk	A risk assessment based on the COU, combining the model's influence on a decision and the consequence of a wrong decision, which dictates the required rigor of V&V [15].
Credibility	The trust, established through evidence, in the predictive capability of a computational model for a specific context of use [15].

A precisely defined **Context of Use is the non-negotiable foundation for all meaningful validation activities**. It transforms validation from a generic checklist into a targeted, risk-informed, and scientifically defensible process. Whether qualifying a biomarker for regulatory decision-making or establishing the credibility of an ecological model for restoration planning, the COU provides the critical link between a tool's capabilities and its reliable application to a specific problem. By mandating upfront clarity on the "who, what, when, and why" of a tool's application, the COU ensures that the substantial effort invested in verification, validation, and calibration yields credible results that can truly support confident decision-making.

Operational Validation, Conceptual Model Evaluation, and Uncertainty Quantification

In the realm of ecological modeling, the credibility of simulation predictions is paramount for informed decision-making regarding conservation, resource management, and policy development. Establishing this credibility relies on a rigorous framework often termed **Verification, Validation, and Uncertainty Quantification (VVUQ)** [18]. This guide objectively compares the core methodologies within this framework—Operational Validation, Conceptual Model Evaluation, and Uncertainty Quantification—by synthesizing current experimental protocols and quantitative data from across scientific disciplines. The systematic application of these techniques allows researchers to quantify the confidence in their ecological models, transforming them from abstract mathematical constructs into reliable tools for understanding complex ecosystems.

Key Terminology and Framework

Within the VVUQ paradigm, specific terms have precise, standardized definitions crucial for scientific communication and assessment.

- **Verification** is the process of determining that a computerized model accurately represents the developer's conceptual description and its solution. It answers the question: "Are we solving the equations correctly?" [19] [18]. This involves activities like code review, debugging, and convergence studies [19].
- **Validation** is the process of determining the degree to which a model is an accurate representation of the real world from the perspective of its intended uses [18]. It answers the question: "Are we solving the correct equations?" [19]. Operational Validation, a key part of this process, typically involves comparing simulation results with experimental data from the real system [19].
- **Conceptual Model Evaluation** involves substantiating that the underlying conceptual model—a set of equations or governing relationships—is an appropriate description of reality [18]. This foundational step ensures the model's logic and structure reflect the essential features of the ecological system before computer implementation.

- **Uncertainty Quantification (UQ)** is the science of quantifying, characterizing, and managing uncertainties in computational and real-world systems [19]. UQ assesses the reliability of simulation results by asking what is likely to happen when the system is subjected to a range of uncertain inputs, rather than a single deterministic set [19].

The logical relationship between these components is critical for building model credibility, as illustrated below.

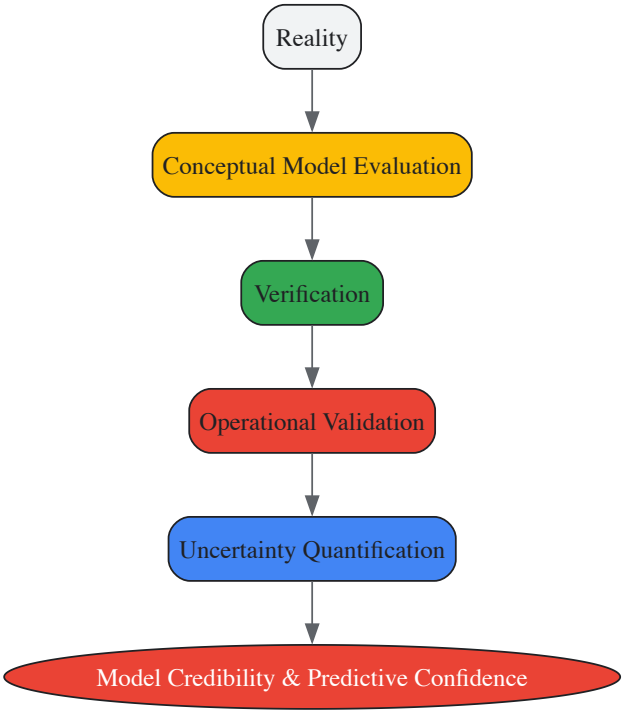

Quantitative Comparison of VVUQ Components

The table below provides a structured comparison of the primary components, detailing their core questions, key activities, and primary outputs.

Table 1: Comparative Analysis of VVUQ Components

Component	Core Question	Key Activities & Experimental Protocols	Primary Output / Metric
Conceptual Model Evaluation	Does the model structure logically represent the target ecosystem?	- **Phenomenon Identification & Rating Table (PIRT)**: Systematic listing of relevant phenomena and their importance [20].- **Expert Elicitation**: Structured interviews with domain scientists.- **Literature Meta-Analysis**: Comparing model assumptions against established ecological theory.	Qualified conceptual model; PIRT report; Documented model assumptions and simplifications.
Verification	Is the simulation code implemented correctly?	- **Code Review & Debugging**: Systematic line-by-line code checking [19].- **Comparison with Analytical Solutions**: Running code against problems with known exact solutions [19].- **Convergence Studies**: Meshing refinement studies to ensure solution stability [19].	Code verification report; Quantified numerical error estimates; Convergence plots.
Operational Validation	Does the model output match real-world observations?	- **Experimental Data Acquisition**: Collecting high-quality physical data for comparison [19].- **Model Calibration**: Adjusting model parameters within plausible ranges to fit a portion of experimental data [19].- **Statistical Comparison**: Using validation metrics (e.g., RMS, confidence intervals) to quantify the agreement between simulation results and independent experimental data [19] [18].	Validation discrepancy assessment; Goodness-of-fit statistics (e.g., R^2, RMSE); Model confidence level [20].
Uncertainty Quantification	How reliable are the predictions given various uncertainties?	- **Uncertainty Source Identification**: Cataloging inputs, parameters, and model form uncertainties [19] [21].- **Uncertainty Propagation**: Using methods like Monte Carlo Sampling (MCS) or Polynomial Chaos Expansion (PCE) to propagate input uncertainties through the model [19] [20].- **Sensitivity Analysis**: Determining which uncertain inputs contribute most to output uncertainty [19].	Probability distributions of output SRQs; Prediction intervals; Sensitivity indices.

Uncertainty Quantification: A Deeper Dive

UQ is critical for probabilistic forecasting in ecology. Uncertainties are broadly classified into two categories, which require different handling strategies [19] [21].

Table 2: Types and Sources of Uncertainty in Ecological Modeling

Uncertainty Type	Definition	Common Sources in Ecology	Recommended UQ Methods
Aleatoric Uncertainty	Inherent, irreducible variation in a system. Characterizable with probability distributions given sufficient data [19] [21].	Natural variability in population birth/death rates, random weather events, microhabitat heterogeneity.	Represent inputs as probability distributions; Monte Carlo simulation [19] [22].
Epistemic Uncertainty	Uncertainty from a lack of knowledge. Theoretically reducible with more information [19] [21].	Poorly known model parameters (e.g., disease transmission rates), model form uncertainty, incomplete process understanding.	Bayesian inference [22], model ensemble averaging, probability bounds analysis [21].

The following diagram illustrates the workflow for a comprehensive UQ process, from identifying sources to reporting final predictions.

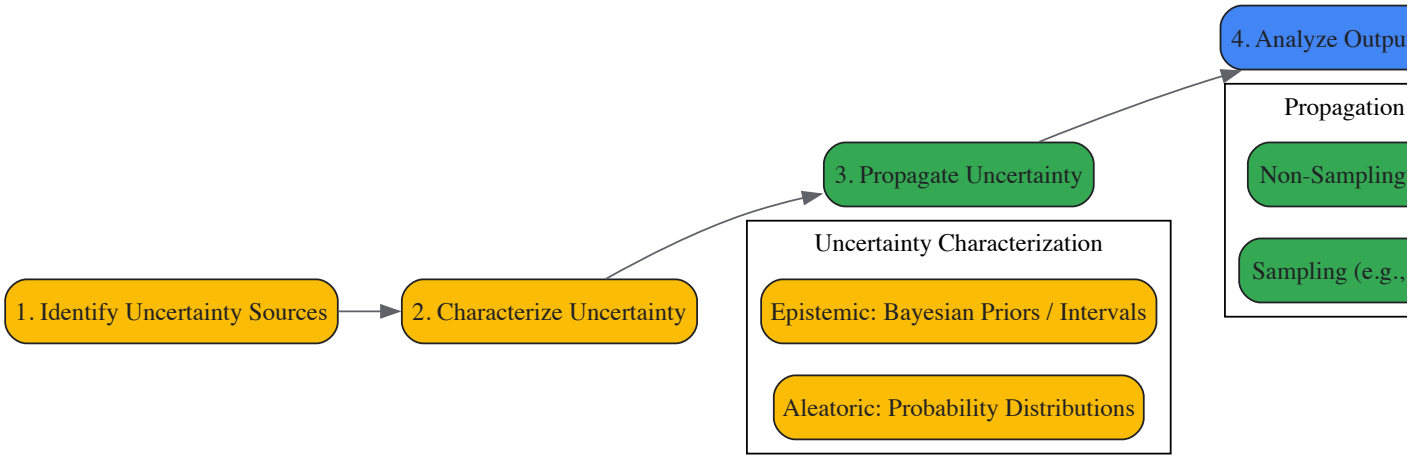

Experimental Protocols for Key UQ Methods

- **Monte Carlo Sampling (MCS)**: This method involves running thousands of model simulations with randomly varied inputs according to their specified probability distributions to see the full range of possible outputs [22]. The resulting ensemble of outputs is used to build statistical distributions for the Quantities of Interest (SRQs). **Protocol**: 1) Define probability distributions for all uncertain inputs. 2) Generate a large number (e.g., 10,000) of random input samples. 3) Run the simulation for each sample. 4) Aggregate all outputs to build empirical probability distributions [19] [20].
- **Latin Hypercube Sampling (LHS)**: A more efficient version of MCS that stratifies the input probability distributions to ensure the entire input space is covered well with fewer model runs [22].
- **Polynomial Chaos Expansion (PCE)**: A non-sampling technique that represents the model output as a series of orthogonal polynomials in the random input variables. **Protocol**: 1) Select a polynomial basis orthogonal to the input distributions. 2) Calculate the expansion coefficients, often using a smaller set of model evaluations (e.g., via regression or projection). 3) Use the resulting polynomial surrogate model for extremely cheap uncertainty propagation and sensitivity analysis [20].
- **Bayesian Inference**: This method updates the belief about uncertain model parameters by combining prior knowledge with new observational data. **Protocol**: 1) Define prior distributions for parameters. 2) Construct a likelihood function representing the probability of observing the data given the parameters. 3) Use computational methods like Markov Chain Monte Carlo (MCMC) to sample from the posterior distribution—the updated belief about the parameters [22].

The Scientist's Toolkit: Essential Research Reagents for VVUQ

Table 3: Key Software and Computational Tools for VVUQ Analysis

Tool / Solution	Function / Application	Relevant Context
SmartUQ Platform	Provides dedicated tools for Design of Experiments (DOE), multiple calibration methods, and a full UQ suite [19].	Commercial software; suited for general engineering and scientific VVUQ workflows.
UNIQUE Python Library	A benchmarking framework to facilitate comparison of multiple UQ strategies in machine learning-based predictions [23].	Open-source; specifically designed for standardizing UQ evaluations in ML, relevant for complex ecological ML models.
Gaussian Process Regression (GPR)	A Bayesian method for creating surrogate models that inherently provide uncertainty estimates for their predictions [22].	Used as a surrogate for expensive simulations; available in libraries like Scikit-learn.
Monte Carlo Dropout	A technique where dropout is kept active during prediction to approximate Bayesian inference in neural networks, providing model uncertainty [22].	A computationally efficient UQ method for deep learning models applied to ecological data.
Conformal Prediction	A model-agnostic framework for creating prediction sets (classification) or intervals (regression) with guaranteed coverage levels [22].	Useful for providing rigorous, distribution-free uncertainty intervals for black-box ecological models.

Operational Validation, Conceptual Model Evaluation, and Uncertainty Quantification are not isolated tasks but interconnected pillars supporting credible ecological forecasting. As computational models grow more central to ecological research and policy, transitioning from deterministic to nondeterministic, risk-informed predictions becomes essential [21]. The experimental protocols and comparative data presented here provide a foundation for this paradigm shift. By rigorously applying these VVUQ techniques, ecologists can quantify and communicate the confidence in their models, ultimately leading to more robust and reliable decision-making for managing complex natural systems.

The credibility of quantitative models, essential to environmental management and policy, rests on the foundational step of validation. Within scientific practice, two distinct philosophical viewpoints govern how validation is conceived and executed: **positivism** and **relativism** [24] [25]. This division is not merely academic; it influences the methods researchers trust, the evidence they prioritize, and the way modelling results are communicated to decision-makers. The positivist approach, rooted in logical empiricism, asserts that authentic knowledge is derived from sensory experience and empirical evidence, preferably through rigorous scientific methods [24] [26]. In contrast, the relativist viewpoint challenges the notion of a single objective reality, arguing that validation is inherently a matter of social conversation and that a model's usefulness for a specific purpose is more critical than its representational accuracy [24] [25]. This guide objectively compares these two dominant approaches, framing the analysis within the context of ecological model verification and validation to provide researchers and scientists with a clear understanding of their practical implications, strengths, and limitations.

Philosophical Foundations and Key Principles

The positivist and relativist traditions are built upon fundamentally different principles, which shape their respective approaches to validation.

The Positivist Framework

Positivism, significantly influenced by thinkers like Auguste Comte, advocates that knowledge is acquired through observational data and its interpretation through logic and reason [24] [26]. Its key principles include:

- **Primacy of Observation**: Authentic knowledge is founded on observable and measurable phenomena [26].
- **Rejection of Metaphysics**: Speculative reasoning about unobservable concepts is considered outside the domain of genuine knowledge [26].
- **Search for Universal Laws**: The goal is to uncover consistent patterns or laws governing phenomena, akin to laws in physics [26].
- **Use of Inductive Reasoning**: Generalizations and theories are built from specific observations and accumulated data [26].

In its more modern form, **logical positivism** (spearheaded by the Vienna Circle) further argued that meaningful statements must be either empirically verifiable or analytically true [26]. This perspective aligns with conventional practices in natural sciences, where validation heavily relies on comparing model outputs with observational data through statistical tests [24].

The Relativist Framework

The relativist viewpoint on validation originates from challenges to positivism's objectivity assumption, suggesting that knowledge can depend on the prevailing paradigm [24]. Its core tenets include:

- **Focus on Usefulness**: A model's validity is judged primarily by its fitness for a stated purpose, rather than its accuracy in representing reality [24] [25].
- **Social Conversation**: Validation emerges as "a matter of social conversation rather than objective confrontation" [25].
- **Context Dependence**: The validity of a model is not absolute but is relative to its intended context and the perspectives of its users [25].

This view is particularly prevalent in decision sciences, economics, and management science, where complex, "squishy" problems often lack single correct answers and involve deep uncertainties [24] [25].

Table 1: Core Philosophical Principles of Each Validation Approach

Principle	Positivist Approach	Relativist Approach
Source of Knowledge	Sensory experience, empirical data [26]	Social conversation, negotiated agreement [25]
Primary Validation Goal	Accurate representation of reality [24]	Usefulness for a specific purpose [24]
Role of Data	Central; used for statistical testing and confirmation [24]	Supportive; one of several inputs to assess usefulness
View on Uncertainty	To be reduced through better data and models [24]	To be acknowledged and managed; often irreducible [24]
Ideal Outcome	A single, well-validated model [24]	A model fit for a contextual decision-making need [25]

Comparative Analysis in Ecological and Environmental Modeling

The theoretical divide between positivism and relativism manifests concretely in the practice of ecological and environmental modeling. An analysis of academic literature and practitioner surveys reveals a strong prevalence of data-oriented, positivist validation, even in studies involving scenario exploration [24]. However, the field is also witnessing the development of hybrid frameworks that integrate both viewpoints.

Predominance of Data-Oriented Validation

Text-mining studies of academic publications on model validation show a strong emphasis on empirical data across main application areas in sustainability science, including ecosystems, agriculture, and hydrology [24]. Frequent use of words like "data," "measurement," "parameter," and "statistics" indicates a validation viewpoint focused on formal, data-oriented techniques [24]. This positivist leaning is prevalent even when models are used for scenario analyses aimed at exploring multiple plausible futures, a context where representation accuracy might logically play a less important role [24].

The Emergence of Integrated Frameworks

In response to the limitations of strict positivism, the field has developed integrated frameworks. One prominent example is the concept of **"evaludation,"** a merger of "evaluation" and "validation" [2]. This approach structures validation as an iterative process throughout the entire modeling cycle, from problem formulation to communication of results, and combines elements of both philosophical viewpoints [2]. It emphasizes that overall model credibility arises gradually rather than being a binary endpoint [2].

Another integrated framework, the **"presumed utility protocol,"** is a multi-dimensional guide with 26 criteria designed to improve the validation of qualitative models, such as those using causal loop diagrams for social-ecological systems [27]. Its dimensions assess not only the model's structure but also its meaning, policy insights, and the managerial overview of the modeling process, thereby blending positivist and relativist concerns [27].

Practical Application in Forest Management Optimization

The challenge of validation is particularly acute for optimization models in forest management, which deal with long timescales and complex natural systems. For these models, obtaining real-world data for traditional positivist validation is often impossible [25]. Consequently, a proposed validation convention for this field includes:

- **Face validation**: An initial, intuitive assessment of the model's reasonableness.
- **At least one other validation technique**: Such as a comparison test or a Turing test.
- **Explicit discussion**: A clear justification of how the model fulfills its stated purpose [25].

This convention notably incorporates both technical checks (positivist) and stakeholder-focused communication (relativist), highlighting the practical necessity of a combined approach [25].

Table 2: Comparison of Validation Applications in Ecological Modeling

Aspect	Positivist-Leaning Practice	Relativist-Leaning Practice
Common Techniques	Statistical tests, behavior reproduction, parameter estimation [24]	Stakeholder workshops, face validation, usefulness assessment [25]
Documentation Focus	Model equations, parameter values, data sources [2]	Purpose, assumptions, limitations, TRACE documents [2]

Aspect	Positivist-Leaning Practice	Relativist-Leaning Practice
Handling of Uncertainty	Treated as quantitative error to be minimized [24]	Treated as an inherent feature to be managed in decision context [24]
Role of Stakeholders	Limited; model is assessed against data [24]	Central; model is assessed against user needs [25]
Idealized Output	A prediction with a defined confidence interval [24]	A decision heuristic or a compelling scenario [24]

Experimental Protocols and Validation Methodologies

The philosophical approach to validation dictates the design and execution of experimental protocols. The following section outlines common methodologies derived from both positivist and relativist paradigms.

A Positivist Protocol: Experimental Validation of Coexistence Theory

This protocol is based on a highly replicated mesocosm experiment designed to test predictions of Modern Coexistence Theory under changing temperatures, a classic example of data-driven validation [28].

Objective: To test if the Modern Coexistence Theory framework can predict the time-to-extirpation of a species in the face of rising temperatures and competition [28].

Methodology:

- **Model System:** Two Drosophila species with distinct thermal optima (*D. pallidifrons*, a highland species with a cool thermal optimum, and *D. pandora*, a lowland species with a warm thermal optimum) [28].
- **Experimental Design:**
  - **Treatments:** A fully crossed design of competition (monoculture vs. with competitor) and temperature regime (steady rise vs. variable rise) [28].
  - **Replication:** 60 replicates per treatment combination [28].
  - **Temperature Regime:** The "steady rise" treatment increased temperature by 0.4°C per generation (total 4°C rise). The "variable rise" treatment added stochastic generational-scale variability (±1.5°C) to the steady rise [28].
- **Data Collection:** Populations were censused every generation for 10 discrete generations. For each replicate, the number of individuals of each species was counted [28].
- **Validation Metric:** The primary metric was the time-to-extirpation of *D. pallidifrons*. Model predictions from coexistence theory were compared against the mean observed extirpation point [28].

Result: The modeled point of coexistence breakdown overlapped with mean observations, supporting the theory's general applicability. However, predictive precision was low, illustrating the challenges of positivist validation in complex biological systems even under controlled conditions [28].

A Relativist-Leaning Protocol: The Presumed Utility Protocol for Qualitative Models

This protocol assesses qualitative models, such as Causal Loop Diagrams (CLDs) used in social-ecological systems, where quantitative data is scarce, and usefulness is paramount [27].

Objective: To provide a structured, multi-dimensional evaluation of a qualitative model's building process and its potential utility for decision-making [27].

Methodology:

- **Define Dimensions:** The protocol is organized into four dimensions, each assessing a different aspect of the modeling process [27]:
  - **Specific Model Tests:** Focuses on the logical structure, boundaries, and scalability of the model.
  - **Guidelines and Processes:** Assesses the purpose, usefulness, presentation, and meaningfulness of the modeling process.
  - **Policy Insights and Spillovers:** Evaluates the model's capacity to generate policy recommendations.
  - **Administrative, Review, and Overview:** Examines documentation, replicability, and management of resources.
- **Apply Criteria:** Each dimension contains a set of criteria (26 total) against which the model is scored. The assessment yields both quantitative scores and qualitative recommendations for improvement [27].
- **Stakeholder Involvement:** The evaluation inherently involves conversation with model developers and potential users to gauge fitness for purpose [27].

Result: The protocol provides an "intermediate evaluation" that helps substantiate confidence in the model and offers clear pathways for refinement, directly addressing the relativist concern for usefulness and stakeholder acceptance [27].

Essential Research Reagent Solutions

The following table details key methodological "reagents" or tools essential for conducting validation research across both philosophical approaches.

Table 3: Key Research Reagents and Methodological Tools for Validation

Research Reagent / Tool	Function in Validation	Primary Approach
Mesocosm Systems	Provides a controlled, replicated environment for testing model predictions against empirical data [28].	Positivist
Stakeholder Panels	A group of potential users or domain experts who provide feedback on a model's conceptual validity and usefulness [25].	Relativist
TRACE Documentation	A standard for transparent and comprehensive model documentation, ensuring that modeling steps and justifications are communicated clearly [2].	Hybrid
Sensitivity & Uncertainty Analysis (SA/UA)	A set of quantitative techniques to determine how model outputs are affected by variations in inputs and parameters [24].	Positivist
Presumed Utility Protocol	A multi-criteria checklist for the structured evaluation of qualitative models, assessing everything from structure to policy relevance [27].	Relativist
Modeling as Experimentation Framework	A conceptual framework that treats modeling choices (parameters, structures) as experimental treatments, sharpening design and communication [29].	Hybrid

Visualization of Workflows and Logical Relationships

The diagrams below illustrate the logical structure of the positivist-relativist divide and the integrated "evaludation" workflow, providing a visual summary of the key concepts discussed.

Philosophical Foundations of Model Validation

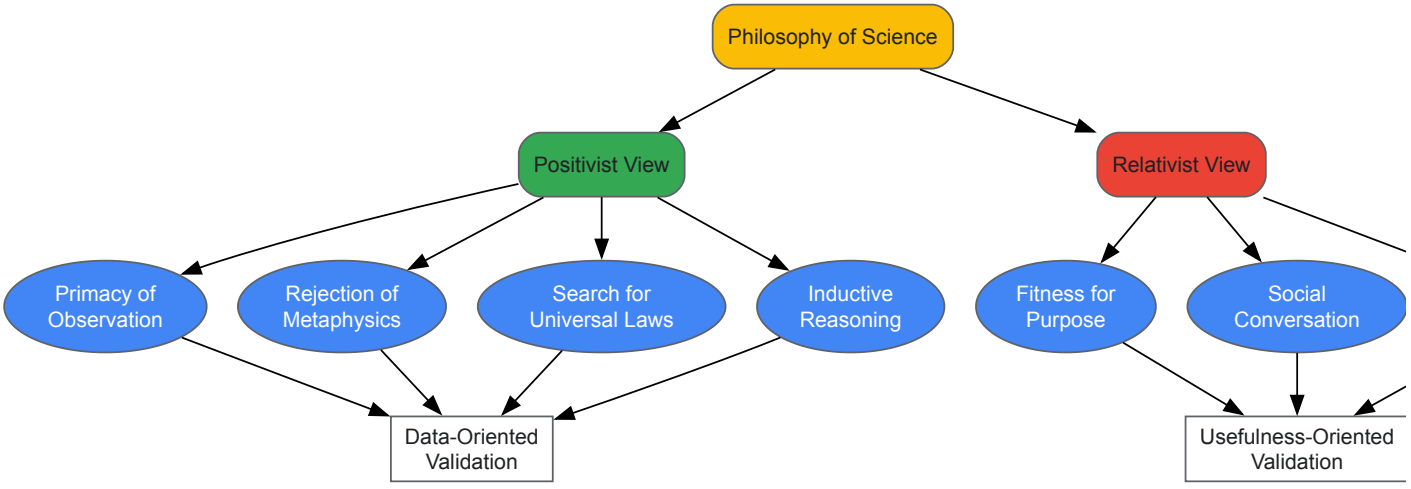

The Integrated Evaludation Workflow

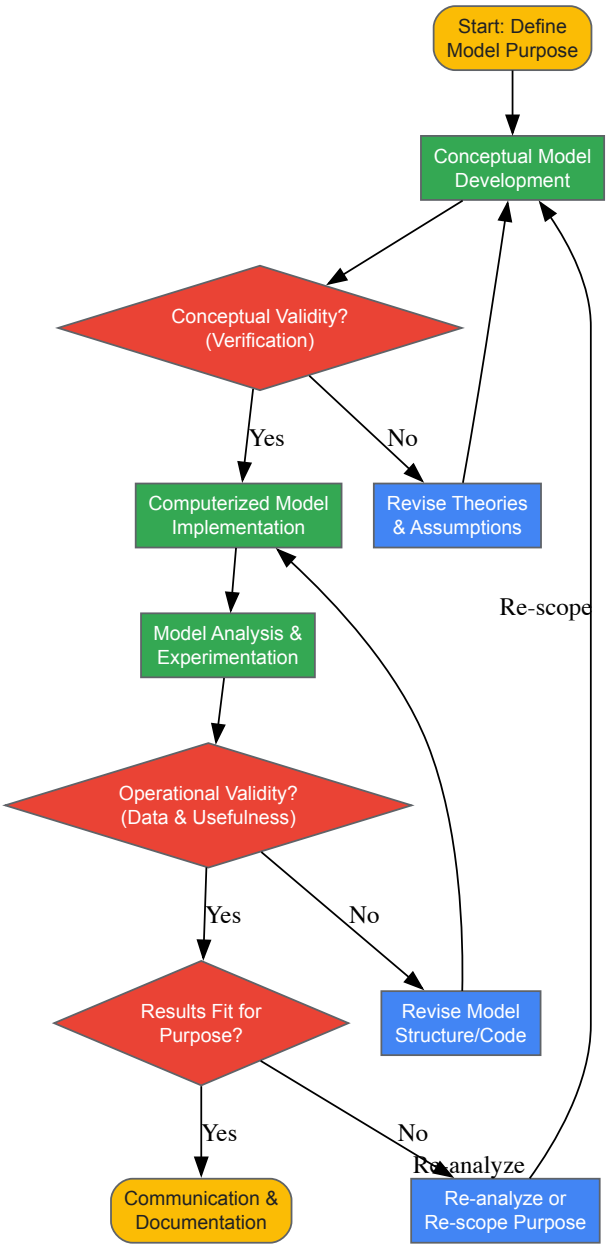

The positivist and relativist approaches to validation offer distinct, and often competing, philosophies for establishing model credibility. The positivist focus on empirical data and representational accuracy provides a rigorous, traditionally scientific foundation, particularly valuable for models dealing with well-understood physical processes [24] [26]. The relativist emphasis on fitness-for-purpose and social negotiation offers a pragmatic and often more applicable framework for complex, socio-ecological problems characterized by deep uncertainty and diverse stakeholders [24] [25].

Current research and practice indicate that a rigid adherence to either extreme is limiting. The emerging consensus, reflected in frameworks like "evaludation" and the "presumed utility protocol," leans toward a **pragmatic integration** of both viewpoints [2] [27]. For researchers and drug development professionals, this implies that a robust validation protocol should incorporate rigorous data-driven tests where possible, while also engaging in transparent communication with stakeholders about model assumptions, limitations, and ultimate usefulness for the decision context at hand. The choice and weighting of validation techniques are not themselves absolute but should be relative to the specific purpose and application of the model in question.

Practical Frameworks: Applying V&V Techniques from Ecology to Biomedicine

The **ASME V&V 40-2018** standard, titled "Assessing Credibility of Computational Modeling through Verification and Validation: Application to Medical Devices," provides a structured framework for establishing trust in computational models used in medical device evaluation and regulatory review [30]. Developed by the American Society of Mechanical Engineers (ASME) in partnership with the U.S. Food and Drug Administration (FDA), medical device companies, and software providers, this standard addresses a critical need in the computational modeling community: determining how much verification and validation (V&V) evidence is sufficient to rely on model predictions for specific applications [31]. The standard's core premise is that **credibility requirements** should be commensurate with the **risk associated** with the model's use, creating a flexible yet rigorous approach applicable across multiple domains, including ecological modeling and pharmaceutical development [15].

The V&V 40 framework defines credibility as "the trust, obtained through the collection of evidence, in the predictive capability of a computational model for a context of use (COU)" [31]. This definition emphasizes that trust is not absolute but must be established through evidence tailored to the model's specific role and scope. The standard complements existing V&V methodologies, such as ASME V&V 10 for computational solid mechanics and V&V 20 for fluid dynamics and heat transfer, by focusing specifically on the question of "how much" V&V is needed rather than prescribing specific technical methods [31] [32].

Core Framework Components and Workflow

Key Terminology and Definitions

The V&V 40 standard establishes precise definitions for critical terms that form the foundation of the credibility assessment process [15]:

- **Context of Use (COU)**: A detailed statement defining the specific role and scope of the computational model in addressing a question of interest.
- **Model Risk**: The possibility that using a computational model leads to a decision resulting in patient harm or other undesirable outcomes.
- **Credibility Factors**: Elements of the V&V process used to establish credibility, including both verification and validation activities.
- **Verification**: The process of determining that a computational model accurately represents the underlying mathematical model and its solution.
- **Validation**: The process of determining the degree to which a model is an accurate representation of the real world from the perspective of the intended uses.

The Credibility Assessment Workflow

The ASME V&V 40 framework follows a systematic, risk-informed workflow that guides practitioners through the process of establishing model credibility [31] [33] [15]. This workflow can be visualized as follows:

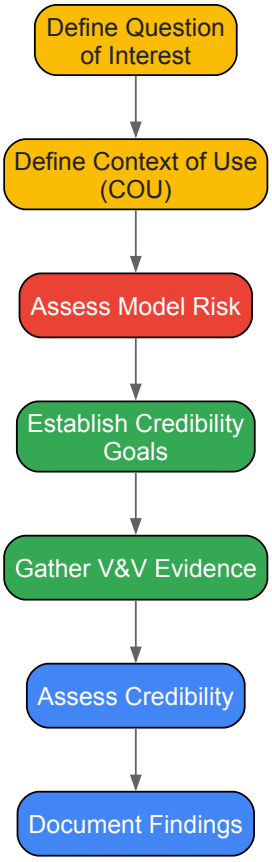

This workflow illustrates the sequential process for establishing model credibility, beginning with defining the specific question the model will address and culminating in comprehensive documentation of the credibility assessment [31] [15]. Each step builds upon the previous one, creating a traceable decision trail that connects the initial question to the final credibility determination.

Risk-Informed Credibility Assessment Methodology

Model Risk Assessment Framework

The V&V 40 standard introduces a **novel risk-based approach** where the required level of evidence is determined by the potential consequences of an incorrect model-based decision [31]. Model risk is defined as the combination of two factors: **model influence** (the contribution of the computational model relative to other evidence in decision-making) and **decision consequence** (the significance of an adverse outcome resulting from an incorrect decision) [15]. This relationship can be represented in a risk matrix:

Table 1: Model Risk Assessment Matrix

Decision Consequence	Low Model Influence	Medium Model Influence	High Model Influence
Low	Low Risk	Low Risk	Medium Risk
Medium	Low Risk	Medium Risk	High Risk
High	Medium Risk	High Risk	High Risk

This risk assessment directly informs the rigor required for credibility activities, ensuring that higher-risk applications undergo more extensive V&V processes [31]. For example, a model serving as the primary evidence for a high-consequence decision would require more comprehensive validation and stricter acceptance criteria than a model used for exploratory research.

Credibility Factors and Activities

The V&V 40 standard identifies thirteen specific credibility factors across four categories that contribute to overall model credibility [15]. These factors provide a comprehensive framework for planning and executing V&V activities:

Table 2: Credibility Factors in ASME V&V 40

Activity Category	Credibility Factor	Description
Verification	Software Quality Assurance	Ensuring software functions correctly and is free from defects
	Numerical Code Verification	Confirming mathematical algorithms are implemented correctly
	Discretization Error	Quantifying errors from continuous system discretization
	Numerical Solver Error	Assessing errors from numerical solution methods
	Use Error	Evaluating errors from incorrect model usage
Validation	Model Form	Assessing appropriateness of mathematical model structure
	Model Inputs	Evaluating accuracy and uncertainty of input parameters
	Test Samples	Ensuring test articles represent actual devices/systems
	Test Conditions	Confirming test conditions represent real-world scenarios
	Equivalency of Input Parameters	Ensuring model inputs match validation test inputs
	Output Comparison	Comparing model predictions to experimental results
Applicability	Relevance of Quantities of Interest	Ensuring validated outputs match those needed for COU
	Relevance of Validation Activities	Assessing how well validation supports the specific COU

For each credibility factor, the rigor of assessment should be commensurate with the model risk determined in the risk assessment phase [31] [15]. This ensures efficient allocation of resources while maintaining appropriate scientific rigor.

Comparative Experimental Data and Case Studies

Medical Device Applications

The application of the V&V 40 standard is well-demonstrated in medical device case studies. A particularly illustrative example involves computational fluid dynamics (CFD) modeling of a **centrifugal blood pump** with two different contexts of use [31]. This case study demonstrates how the same computational model requires different levels of credibility evidence based on the decision consequence and model influence:

Table 3: Comparative Case Study - Centrifugal Blood Pump with Different Contexts of Use

Factor	Context of Use 1: Cardiopulmonary Bypass	Context of Use 2: Ventricular Assist Device
Device Classification	Class II	Class III
Decision Consequence	Medium	High
Model Influence	Medium (supports decision)	High (primary evidence)
Model Risk	Medium	High
Required Validation	Comparison to particle image velocimetry data	Comprehensive validation against both velocimetry and hemolysis testing
Acceptance Criteria	Qualitative flow pattern comparison	Quantitative hemolysis prediction with strict accuracy thresholds

This comparative example clearly demonstrates the **risk-informed nature** of the V&V 40 framework, where the same model requires more extensive validation and stricter acceptance criteria when used for higher-risk applications [31].

Pharmaceutical Development Applications

The V&V 40 framework has also been applied to **pharmacokinetic modeling** in drug development [15]. A hypothetical example involving a physiologically-based pharmacokinetic (PBPK) model illustrates how the framework assesses credibility for different modeling applications:

Table 4: PBPK Model Credibility Requirements for Different Contexts of Use

Credibility Factor	Context of Use 1: DDI Dose Adjustment	Context of Use 2: Pediatric Efficacy Extrapolation
Model Risk	Low-Medium	High
Software Verification	Commercial software with SQA	Commercial software with SQA plus additional benchmarking
Model Input Validation	Comparison to in vitro metabolism data	Comparison to in vitro and clinical PK data in multiple populations
Output Comparison	Prediction of PK parameters with 1.5-2.0 fold error acceptance	Prediction of PK parameters with 1.25-1.5 fold error acceptance
Applicability Assessment	Focus on CYP3A4-mediated interactions	Comprehensive assessment of age-related physiological differences

This comparison demonstrates how the V&V 40 framework can be adapted to different modeling paradigms beyond traditional engineering applications, including ecological and biological systems [15].

Experimental Protocols and Methodologies

End-to-End Implementation Example

A comprehensive example of V&V 40 implementation involves establishing finite element model credibility for a **pedicle screw system** under compression-bending loading [34]. This end-to-end case study demonstrates the complete workflow from defining the question of interest through final credibility assessment:

The **question of interest** was: "Does adding a 1.6 mm diameter cannulation to an existing 7.5 mm diameter pedicle screw design compromise mechanical performance of the rod-screw construct in static compression-bending?" The **context of use** specified that model predictions of the original non-cannulated screw construct would be validated with benchtop testing per ASTM F1717 standards, and the validated model would then be used to evaluate the cannulated design without additional physical testing [34].

The experimental protocol included:

- **Verification Activities**: Code verification through software quality assurance and numerical code verification using benchmark problems [34].
- **Validation Testing**: Physical compression-bending tests following ASTM F1717 on non-cannulated screw constructs [34].
- **Uncertainty Quantification**: Assessment of experimental variability and numerical uncertainties [34].

- **Output Comparison**: Comparison of model-predicted construct stiffness, yield force, and force at 40 mm displacement against physical test data [34].

The validation results demonstrated excellent agreement between computational predictions and experimental measurements, with all three quantitative outputs (construct stiffness, yield force, and force at 40 mm displacement) falling within 5% of the physical test results [34]. This comprehensive approach provided sufficient credibility to use the model for evaluating the cannulated screw design without additional physical testing.

Research Reagent Solutions and Experimental Toolkit

Successful implementation of the V&V 40 framework requires specific tools and methodologies across the credibility assessment process:

Table 5: Research Reagent Solutions for V&V 40 Implementation

Tool Category	Specific Solutions	Function in Credibility Assessment
Simulation Software	ANSYS CFX, ANSYS Mechanical, SolidWorks	Provides computational modeling environment with verification documentation
Benchmark Problems	ASME V&V Symposium Challenge Problems	Enables numerical code verification and solution verification
Experimental Validation Systems	Particle Image Velocimetry, In vitro hemolysis testing, ASTM F1717 mechanical test fixtures	Generates comparator data for model validation
Uncertainty Quantification Tools	Statistical sampling methods, Sensitivity analysis algorithms	Quantifies numerical and parametric uncertainties
Documentation Frameworks	ASME V&V 40 documentation templates, Risk assessment matrices	Standardizes credibility assessment documentation

These tools collectively support the comprehensive implementation of the V&V 40 framework across different application domains, from medical devices to ecological modeling [31] [34] [32].

The ASME V&V 40 standard provides a **systematic, risk-informed framework** for establishing credibility in computational models across diverse application domains. By emphasizing a context-of-use approach and requiring credibility evidence commensurate with model risk, the standard offers a flexible yet rigorous methodology for demonstrating model trustworthiness. The framework's applicability to both medical device and pharmaceutical development suggests its potential utility for ecological model verification and validation, particularly as computational models play increasingly important roles in environmental decision-making with significant consequences. Implementation of the V&V 40 approach promises more efficient resource allocation in model development and validation while providing stakeholders with justified confidence in model-based decisions.

In ecological modeling and drug development, the question of model reliability is paramount. Traditional approaches often treat **verification** (is the model built correctly?) and **validation** (is the right model built?) as separate, sequential activities [16] [35]. This fragmented perspective can overlook the interconnected nature of model quality assessment, potentially compromising the credibility of models used for critical environmental and pharmaceutical decisions.

The 'Evaludation' framework proposes an integrated paradigm that synthesizes **Verification**, **Validation**, and **Evaluation** (VVE) into a cohesive, iterative process [35]. This holistic approach assesses not only technical correctness but also operational performance and real-world usefulness, answering three fundamental questions: "Am I building the method right?" (Verification), "Am I building the right method?" (Validation), and "Is my method worthwhile?" (Evaluation) [35]. For researchers and drug development professionals, this comprehensive assessment framework is essential for establishing model credibility when managing complex ecological systems or therapeutic development pipelines.

Core Dimensions of the Evaludation Framework

The Evaludation framework comprises three interconnected dimensions that collectively provide a comprehensive assessment of model quality.

Verification: Establishing Technical Correctness

Verification demonstrates that the modeling formalism is correct, focusing on internal consistency and proper implementation [16] [25]. This dimension encompasses both **conceptual validity** (ensuring theories and assumptions underlying the conceptual model are justifiable) and **computerized model verification** (confirming the digital implementation accurately represents the conceptual model) [25]. In ecological contexts, verification involves checking that parameters, equations, and code correctly represent the intended ecological processes without computational errors [16].

Validation: Assessing Operational Performance

Validation demonstrates that a model possesses satisfactory accuracy within its domain of applicability [16] [25]. Unlike verification, validation focuses on model performance by comparing simulated outputs with real-world observations using data not used in model development [16]. **Operational validation** specifically addresses how well the model fulfills its intended purpose, focusing on performance regardless of the mathematical inner structure [25]. For ecological models dealing with decades-long forest management timescales or pharmaceutical models predicting drug interactions, this dimension is particularly challenging yet crucial for establishing practical reliability [25].

Evaluation: Determining Real-World Usefulness

Evaluation extends beyond technical assessment to determine whether the model provides value in its intended context [35]. This dimension considers how well the model supports decision-making processes, its usability for stakeholders, and its effectiveness in achieving practical objectives. In sustainable construction assessment, for example, evaluation considers how well models support decision-making by predicting how choices affect technical, environmental, and social quality criteria over a building's life cycle [36]. For drug development professionals, evaluation would assess how effectively a model translates to clinical decision support or patient outcomes.

Table 1: Core Components of the Evaludation Framework

Dimension	Key Question	Focus Area	Primary Methods
Verification	"Am I building the model right?"	Internal technical correctness	Code review, debugging, equation verification, conceptual validity assessment [16] [25] [35]
Validation	"Am I building the right model?"	Performance against real-world data	Comparison with independent datasets, spatial cross-validation, face validation, statistical testing [16] [25] [37]
Evaluation	"Is the model worthwhile?"	Practical usefulness and impact	Stakeholder feedback, cost-benefit analysis, usability assessment, decision support capability [36] [38] [35]

Comparative Analysis of Validation Frameworks

Different disciplines have developed specialized validation approaches tailored to their unique challenges and requirements. The table below compares validation frameworks across multiple domains, highlighting methodologies relevant to ecological and pharmaceutical applications.

Table 2: Domain-Specific Validation Approaches and Their Applications

Domain	Validation Framework	Key Features	Relevance to Ecological/Pharmaceutical Models
Ecological Modeling	Rykiel's Validation Convention [16]	Distinguishes verification, validation, and calibration; emphasizes domain of applicability	Foundational approach for ecosystem models; directly applicable to ecological research
Forest Management Optimization [25]	Three-Stage Validation Convention	(1) Face validation, (2) Additional validation technique, (3) Explicit discussion of purpose fulfillment	Handles long timescales and complex natural systems; addresses squishy problems with uncertain economic/social assumptions
Medical AI Evaluation [38]	MedHELM Holistic Framework	Broad coverage of clinical tasks, multi-metric measurement, standardization, uses real clinical data	Directly applicable to pharmaceutical models; assesses clinical decision support, patient communication, administration
Spatial Predictive Modeling [37]	Spatial Block Cross-Validation	Accounts for spatial autocorrelation, uses geographical blocks for testing, mimics extrapolation to data-poor regions	Essential for ecological models with spatial components; addresses spatial bias in data collection
Sustainable Construction [36]	Holistic Quality Model (HQM)	Considers technical, environmental, and social criteria; predictive capability for decision support	Model for multi-criteria assessment; demonstrates life-cycle perspective

Experimental Protocols for Framework Implementation

Spatial Block Cross-Validation for Ecological Models

Spatial autocorrelation presents a significant challenge for ecological models, as traditional random data splitting can produce overly optimistic error estimates [37]. The following protocol implements spatial block cross-validation:

- **Data Preparation**: Compile spatial dataset with response variables and environmental predictors. For marine remote sensing applications, this might include chlorophyll measurements with satellite-derived predictors [37].
- **Block Design Selection**:
  - **Size**: Determine block size using correlograms of predictors to ensure sufficient separation between training and testing data [37].
  - **Shape**: Choose shapes that reflect ecological boundaries (e.g., watersheds, marine subbasins) where possible [37].
  - **Folds**: Create 5-10 spatial folds, ensuring each represents distinct geographical areas.
- **Model Training and Testing**: For each fold, train the model on data outside the block and test on data within the block. Repeat for all folds.
- **Error Estimation**: Calculate prediction errors across all folds. Note that sufficiently large blocks may sometimes overestimate errors, but this is preferable to underestimation from inappropriate random splits [37].
- **Model Selection**: Use cross-validated error estimates to select optimal model complexity, recognizing that spatial cross-validation may not eliminate bias toward overly complex models but significantly reduces it [37].

Multi-Dimensional Assessment Protocol for AI Models

Based on the MedHELM framework for medical AI evaluation [38], this protocol assesses models across multiple dimensions:

- **Task Taxonomy Development**:
  - Identify real-world use cases through stakeholder consultation (e.g., clinicians, researchers).
  - Group tasks into overarching categories (e.g., Clinical Decision Support, Administration and Workflow).
  - Validate taxonomy clarity and relevance with domain experts [38].
- **Dataset Curation**:
  - Source diverse datasets representing each task category, including real-world data where possible.
  - Map datasets to appropriate task subcategories, ensuring each subcategory has at least one corresponding dataset.
  - For pharmaceutical applications, include structured EHR codes, patient notes, and expert annotations [38].
- **Benchmark Development**:
  - Define context, prompt, reference response, and scoring metric for each dataset.
  - Implement multi-metric assessment: classification accuracy for closed-ended tasks, string-based metrics (BLEU, ROUGE) and semantic similarity (BERTScore) for open-ended generation [38].
- **Model Assessment**:
  - Conduct zero-shot evaluations to assess out-of-the-box capabilities.
  - Analyze performance patterns across task types and difficulty levels.
  - Identify failure modes beyond accuracy, such as refusal to answer sensitive questions or formatting inconsistencies [38].

Holistic Quality Assessment Protocol

Adapted from sustainable construction assessment [36], this protocol evaluates models across technical, environmental, and social dimensions:

- **Criteria Development**: Identify technical (accuracy, computational efficiency), environmental (resource consumption, sustainability), and social (usability, stakeholder acceptance) quality criteria.
- **Interrelationship Mapping**: Document dependencies and trade-offs between criteria using matrix-based methods [36].
- **Predictive Assessment**: Evaluate how design decisions affect overall quality throughout the model lifecycle.
- **Multi-stakeholder Validation**: Engage diverse stakeholders (researchers, practitioners, end-users) in assessment to ensure practical relevance [36].

Research Reagent Solutions: Essential Tools for Quality Assessment

Table 3: Essential Research Reagents and Tools for Implementation Evaludation

Tool Category	Specific Tools/Methods	Function in Evaludation Process
Spatial Validation Tools	Spatial Block CV (R package) [37], Correlogram Analysis	Account for spatial autocorrelation in ecological data; test model transferability to new locations
Multi-Metric Evaluation Metrics	BERTScore, BLEU, ROUGE, Exact Match, Classification Accuracy [38]	Provide comprehensive assessment of model outputs across different task types and formats
Model Verification Suites	Code review checklists, Unit testing frameworks, Parameter validation scripts	Verify technical correctness of model implementation and conceptual validity [16] [25]
Stakeholder Feedback Platforms	Structured interviews, Delphi methods, Usability testing protocols	Evaluate real-world usefulness and alignment with practitioner needs [36] [38]
Benchmark Datasets	MedHELM datasets [38], Public ecological monitoring data, Synthetic data generators	Provide standardized testing grounds for validation and comparison across model versions

Implementation Workflow and Decision Pathways

The Evaludation framework follows a structured yet iterative workflow that integrates verification, validation, and evaluation activities throughout the model development lifecycle.

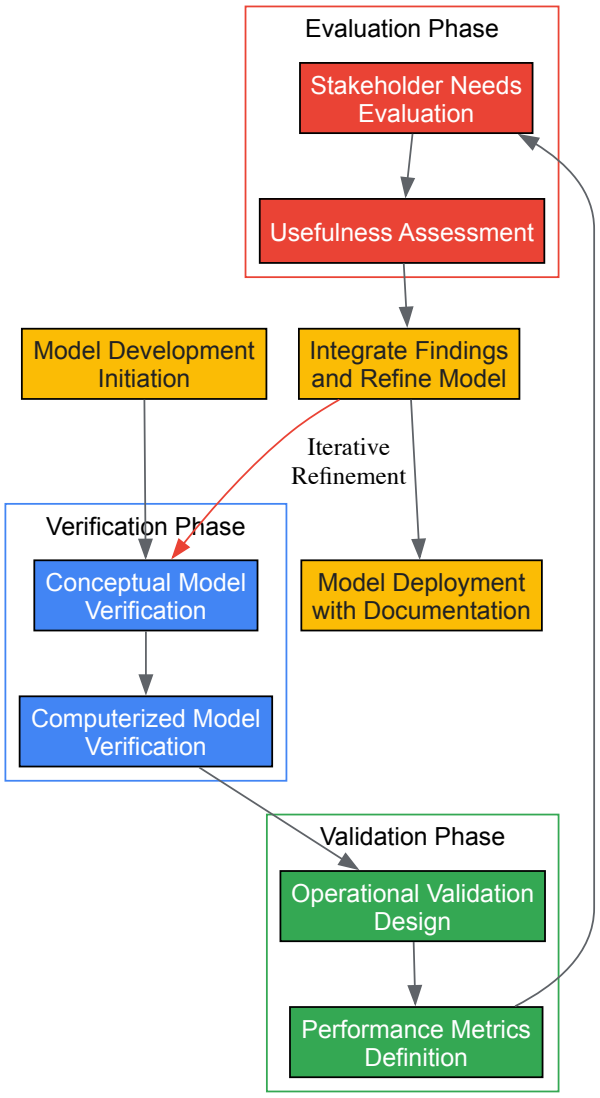

Multi-Dimensional Assessment Matrix

Holistic model assessment requires simultaneous evaluation across multiple quality dimensions, each with specific metrics and assessment methodologies.

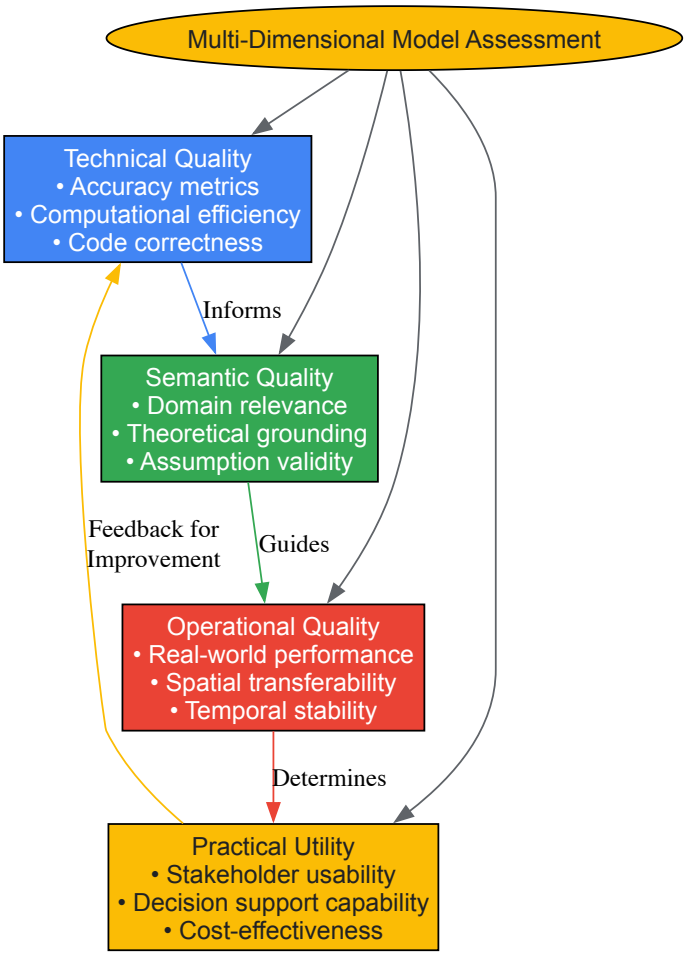

The Evaludation framework represents a paradigm shift from fragmented model testing to integrated quality assessment. By synthesizing verification, validation, and evaluation into a cohesive process, it addresses the complex challenges facing ecological modelers and drug development professionals working with sophisticated predictive systems. The experimental protocols and assessment matrices provided here offer practical implementation guidance while emphasizing the context-dependent nature of model quality. As modeling applications grow increasingly impactful in environmental management and therapeutic development, adopting this holistic approach becomes essential for ensuring model reliability, relevance, and responsible application in decision-critical contexts.

The validation of ecological and environmental models has evolved significantly from simple goodness-of-fit measurements to sophisticated multi-dimensional protocols that assess model structure, boundaries, and policy relevance. Traditional validation approaches often focused narrowly on statistical comparisons between predicted and observed values, failing to evaluate whether models were truly fit for their intended purpose in decision-making contexts. This limitation is particularly problematic in social-ecological systems (SES) where models must inform complex policy decisions with far-reaching consequences. The emergence of multi-dimensional validation frameworks represents a paradigm shift toward more holistic assessment practices that evaluate not only a model's predictive accuracy but also its conceptual soundness, practical utility, and policy relevance [27] [39].

The confusion around validation in ecological modeling arises from both semantic and philosophical considerations. Validation should not be misconstrued as a procedure for testing scientific theory or for certifying the 'truth' of current scientific understanding. Rather, **validation** means that a model is acceptable for its intended use because it meets specified performance requirements [39]. This pragmatic definition emphasizes that validation is context-dependent and must be tailored to the model's purpose. Before validation can be undertaken, three elements must be clearly specified: (1) the purpose of the model, (2) the performance criteria, and (3) the model context. The validation process itself can be decomposed into several components: operation, theory, and data [39].

Multi-dimensional validation is particularly crucial for qualitative models and those using causal loop diagrams (CLDs), which are commonly employed in social-ecological systems modeling. Our literature review demonstrates that quality assurance of these models often lacks a consistent validation procedure [27]. This article provides a comprehensive comparison of contemporary validation frameworks, with particular emphasis on the "presumed utility protocol" as a leading multi-dimensional approach, and places these methodologies within the broader context of ecological model verification and validation techniques.

Comparative Analysis of Validation Frameworks

The Presumed Utility Protocol: A Multi-Dimensional Approach

The presumed utility protocol represents a significant advancement in validation practices, particularly for qualitative models of marine social-ecological systems. This protocol employs **26 distinct criteria** organized into four primary dimensions, each designed to assess specific aspects of the modeling process and provide actionable recommendations for improvement [27] [40]. The protocol's comprehensive nature addresses a critical gap in existing validation practices, which often lack consistency and thoroughness. When applied to demonstration cases in the Arctic Northeast Atlantic Ocean, Macaronesia, and the Tuscan archipelago, this protocol revealed important patterns of model strength and weakness across the different dimensions [27].

The four dimensions of the presumed utility protocol work in concert to provide a balanced assessment of model quality. **Specific Model Tests** focus on technical aspects of model structure and boundaries, while **Guidelines and Processes** evaluate the meaningfulness and representativeness of the modeling process. **Policy Insights and Spillovers** assesses the model's practical relevance to decision-making, and **Administrative, Review, and Overview** examines managerial aspects such as documentation and resource allocation [27]. This multi-faceted approach ensures that models are evaluated not just on technical merits but also on their practical utility in real-world contexts.

Application of this protocol across multiple case studies has demonstrated its value in identifying specific areas for model improvement. For instance, the dimension focusing on policy recommendations frequently revealed a high number of "not apply" responses, indicating that several validation criteria may be too advanced for the current state of many models [27]. This finding highlights a significant gap between theoretical validation ideals and practical model capabilities in contemporary ecological modeling practice.

Table 1: The Four Dimensions of the Presumed Utility Protocol

Dimension Name	Focus Area	Key Findings from Case Studies	Number of Criteria
Specific Model Tests	Model structure, boundaries, and scalability	Positive evaluations of structure, boundaries, and capacity to be scaled up	Part of 26 total criteria
Guidelines and Processes	Meaning and representativeness of the process	Positive results regarding purpose, usefulness, presentation, and meaningfulness	Part of 26 total criteria
Policy Insights and Spillovers	Policy recommendations and applications	High number of "not apply" responses, indicating criteria may be too advanced for current models	Part of 26 total criteria
Administrative, Review, and Overview	Managerial overview and documentation	Needed improvement in documentation and replicability; time and cost constraints positively evaluated	Part of 26 total criteria

Alternative Validation Approaches

Beyond the presumed utility protocol, several other innovative validation approaches have emerged recently, each with distinct strengths and applications. The **covariance criteria** approach, rooted in queueing theory, establishes a rigorous test for model validity based on covariance relationships between observable quantities [41]. This method sets a high bar for models to pass by specifying necessary conditions that must hold regardless of unobserved factors. The covariance criteria approach is mathematically rigorous and computationally efficient, making it applicable to existing data and models without requiring extensive modification [41].

This approach has been tested using observed time series data on three long-standing challenges in ecological theory: resolving competing models of predator-prey functional responses, disentangling ecological and evolutionary dynamics in systems with rapid evolution, and detecting the often-elusive influence of higher-order species interactions [41]. Across these diverse case studies, the covariance criteria consistently ruled out inadequate models while building confidence in those that provide strategically useful approximations. The method's strength lies in its ability to provide rigorous falsification criteria that can distinguish between competing model structures.

In machine learning applications, different validation paradigms have emerged, organized into a tree structure of 12 must-know methods that address specific validation challenges [42]. These include hold-out methods (train-test split, train-validation-test split) and cross-validation techniques (k-fold, stratified k-fold, leave-one-out), each designed to handle different data scenarios and modeling challenges. The fundamental principle underlying these methods is testing how well models perform on unseen data, moving beyond training accuracy to assess genuine predictive capability [42] [43].

Table 2: Comparative Analysis of Validation Approaches Across Disciplines

Validation Approach	Field of Origin	Key Strengths	Limitations	Suitable Model Types
Presumed Utility Protocol	Social-ecological systems	Comprehensive assessment across 26 criteria in 4 dimensions; provides specific improvement recommendations	May include criteria too advanced for current models; primarily for qualitative assessment	Qualitative models, Causal Loop Diagrams (CLDs)

Validation Approach	Field of Origin	Key Strengths	Limitations	Suitable Model Types
Covariance Criteria	Ecological theory	Mathematically rigorous; efficient with existing data; effective at model falsification	Limited to systems where covariance relationships can be established	Models with observable time series data
Cross-Validation Techniques	Machine learning	Robust against overfitting; works with limited data; multiple variants for different scenarios	Computationally intensive; may not account for temporal dependencies	Predictive models, Statistical models
Hold-out Methods	Machine learning	Simple to implement; computationally efficient; clear separation of training and testing	Results can vary significantly with different splits; inefficient with small datasets	Models with large datasets
AUC-ROC Analysis	Machine learning	Comprehensive assessment across all classification thresholds; independent of class distribution	Does not provide probability calibration information; can be optimistic with imbalanced datasets	Binary classification models

Quantitative Assessment of Validation Protocols

The quantitative assessment of validation protocols reveals significant variations in performance across different metrics and application contexts. For the presumed utility protocol, application to three demonstration cases provided concrete data on the strengths and limitations of current modeling practices [27]. In the "Specific Model Tests" dimension, which focuses on the structure of the model, evaluations revealed positive assessments of model structure, boundaries, and capacity to be scaled up. This indicates that current practices are relatively strong in technical modeling aspects but may lack in other important dimensions.

The "Guidelines and Processes" dimension, focusing on the meaning and representativeness of the process, showed positive results regarding purpose, usefulness, presentation, and meaningfulness [27]. This suggests that modelers are generally successful in creating models that are interpretable and meaningful to stakeholders. However, the "Policy Insights and Spillovers" dimension, focused on policy recommendations, revealed a high number of "not apply" responses, indicating that several criteria are too advanced for the current status of the models tested. This represents a significant gap between model capabilities and policy needs.

In the "Administrative, Review, and Overview" dimension, which focused on managerial overview, results showed that models needed improvement in documentation and replicability, while time and cost constraints were positively evaluated [27]. This mixed pattern suggests that while resource constraints are generally well-managed, the scientific rigor of documentation and reproducibility requires significant attention. The presumed utility protocol has proven to be a useful tool providing both quantitative and qualitative evaluations for intermediate assessment of the model-building process, helping to substantiate confidence with recommendations for improvements and applications elsewhere.

Table 3: Performance Metrics for Machine Learning Validation Techniques

Validation Technique	Data Efficiency	Computational Cost	Stability of Results	Optimal Application Context
Train-Test Split	Low (requires large datasets)	Low	Low (high variance)	Large datasets (>100,000 samples)
Train-Validation-Test Split	Medium	Low to Medium	Medium	Medium to large datasets (10,000-100,000 samples)
K-Fold Cross-Validation	High	High	High	Small to medium datasets (<10,000 samples)
Stratified K-Fold	High	High	High	Imbalanced classification problems
Leave-One-Out Cross-Validation	Highest	Highest	High	Very small datasets (<100 samples)
Time Series Split	Medium	Medium	High	Temporal data with dependency

Methodological Protocols for Model Validation

Implementation of the Presumed Utility Protocol

The implementation of the presumed utility protocol follows a structured methodology designed to ensure comprehensive assessment across all 26 criteria. The process begins with **clear specification** of the model's purpose, intended use cases, and performance requirements, aligning with the fundamental principle that validation must be purpose-driven [39]. This initial scoping phase is critical for determining which validation criteria are most relevant and how they should be weighted in the overall assessment.

The assessment proceeds through each of the four dimensions systematically, with evaluators scoring the model against specific criteria using a standardized rating scale. For the "Specific Model Tests" dimension, the methodology includes boundary adequacy tests, structure assessment tests, and dimensional consistency checks [27]. These technical evaluations ensure that the model's structure logically represents the system being modeled and that boundaries are appropriately drawn. The "Guidelines and Processes" dimension employs different assessment techniques, including stakeholder interviews and usability testing, to evaluate whether the modeling process is meaningful and representative.

A distinctive aspect of the presumed utility protocol methodology is its combination of quantitative and qualitative assessment approaches. While some criteria yield numerical scores, others require narrative evaluation and specific recommendations for improvement [27]. This mixed-methods approach provides a more nuanced understanding of model strengths and weaknesses than purely quantitative metrics alone. The final output includes both an overall assessment and targeted recommendations for enhancing model quality, particularly in dimensions where current performance is weak.

Experimental Validation Using Covariance Criteria

The covariance criteria approach employs a rigorous methodological framework derived from queueing theory and statistical analysis. The methodology begins with the collection of observed time series data from the ecological system being modeled, with particular attention to data quality and temporal resolution [41]. The fundamental principle underlying this approach is that valid models must reproduce the covariance relationships between observable quantities, regardless of unobserved factors or measurement noise.

The experimental protocol involves calculating empirical covariance matrices from observed time series data and comparing them with covariance matrices generated by candidate models [41]. Discrepancies between observed and model-generated covariance relationships provide evidence of model inadequacy, even when models appear to fit other aspects of the data well. This method is particularly valuable for distinguishing between competing models that make similar predictions but have different structural assumptions.

Application of this methodology to predator-prey systems, systems with rapid evolution, and systems with higher-order interactions has demonstrated its effectiveness across diverse ecological contexts [41]. The covariance criteria approach is computationally efficient compared to alternatives like full Bayesian model comparison, making it practical for application to existing models and datasets without requiring extensive computational resources. The methodology provides a rigorous falsification framework that can build confidence in models that successfully pass the covariance tests.

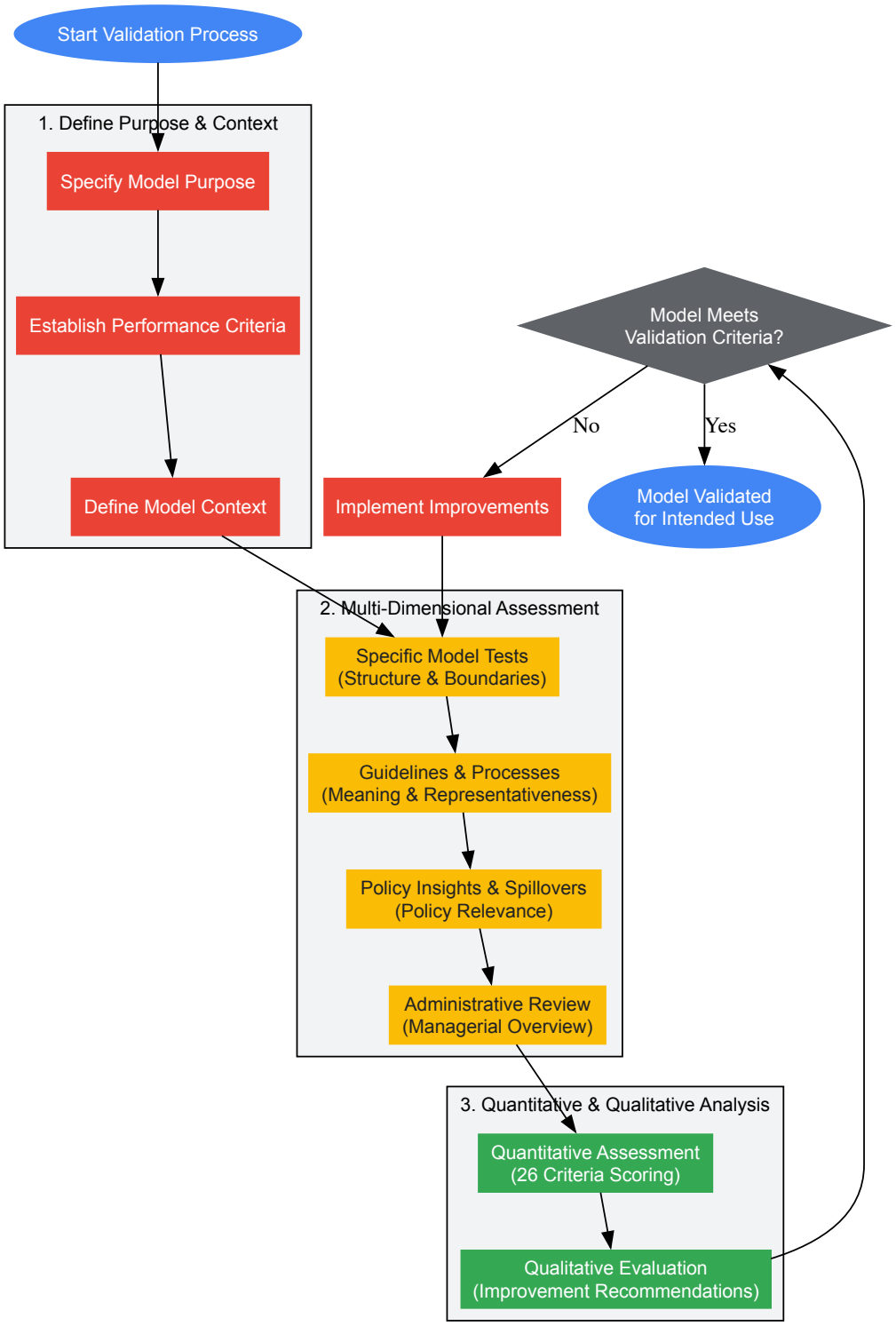

Diagram 1: Multi-Dimensional Validation Protocol Workflow. This diagram illustrates the structured process for implementing comprehensive model validation across multiple dimensions, from initial purpose definition to final validation decision.

Essential Research Reagents and Tools

The effective implementation of multi-dimensional validation protocols requires specific methodological tools and conceptual frameworks. While ecological model validation does not employ physical reagents in the same way as laboratory sciences, it does rely on a suite of analytical tools and conceptual approaches that serve analogous functions. These "research reagents" enable researchers to systematically assess model quality across different dimensions and applications.

For the implementation of the presumed utility protocol, the primary tools include structured assessment frameworks for evaluating the 26 criteria across four dimensions, standardized scoring rubrics that combine quantitative and qualitative assessment, and documentation templates that ensure consistent reporting of validation results [27]. These methodological tools help maintain consistency and comparability across different modeling

projects and application domains. Additionally, stakeholder engagement protocols are essential for properly assessing dimensions related to policy relevance and process meaningfulness.

For covariance criteria validation, key analytical tools include statistical software capable of calculating covariance matrices from time series data, algorithms for comparing observed and model-generated covariance relationships, and sensitivity analysis tools for testing the robustness of conclusions to data quality issues [41]. The availability of these computational tools makes rigorous validation accessible without requiring excessive computational resources.

In machine learning contexts, validation relies on a different set of tools, including specialized libraries for cross-validation (e.g., scikit-learn), metrics calculation (e.g., precision, recall, F1-score, AUC-ROC), and model performance monitoring (e.g., TensorFlow Model Analysis, Evidently AI) [42] [43] [44]. These tools enable the comprehensive evaluation of predictive models across different data segments and usage scenarios, providing assurance that models will perform reliably in real-world applications.

Table 4: Essential Research Tools for Model Validation

Tool Category	Specific Tools/Approaches	Primary Function	Applicable Validation Framework
Structured Assessment Frameworks	26-criteria assessment protocol	Systematic evaluation across multiple dimensions	Presumed Utility Protocol
Statistical Analysis Tools	Covariance matrix calculation and comparison	Testing necessary conditions based on observable relationships	Covariance Criteria
Cross-Validation Libraries	scikit-learn, PyCaret	Robust performance estimation on limited data	Machine Learning Validation
Performance Metrics	Precision, Recall, F1-Score, AUC-ROC, MSE, R^2	Quantitative performance assessment across different aspects	Machine Learning Validation
Model Monitoring Platforms	TensorFlow Model Analysis, Evidently AI, MLflow	Performance tracking, drift detection, version comparison	Production Model Validation

Implications for Ecological Research and Policy

The adoption of multi-dimensional validation protocols has significant implications for both ecological research and environmental policy development. For researchers, these frameworks provide structured approaches for demonstrating model credibility and identifying specific areas for improvement [27]. This is particularly important in complex social-ecological systems where models must integrate diverse data types and represent nonlinear dynamics across multiple scales. The explicit inclusion of policy relevance as a validation dimension helps ensure that models are not just technically sophisticated but also practically useful for decision-making.

For policy professionals, robust validation frameworks increase confidence in model-based recommendations, particularly when facing high-stakes decisions with long-term consequences. The multi-dimensional nature of these protocols provides transparent documentation of both model strengths and limitations, allowing policymakers to appropriately weigh model results in the context of other evidence and considerations [45]. This transparency is essential for building trust in model-informed policy processes.

The integration of multi-dimensional validation into ecological modeling practice addresses longstanding challenges in environmental decision-making. As noted in recent research, there is often a disconnect between the dimensions prioritized by modeling experts and those valued by the public [45]. Experts tend to focus on systemic issues like emissions and energy sovereignty, while the public prioritizes tangible concerns like clean water, health, and food safety. Multi-dimensional validation frameworks that explicitly assess policy relevance can help bridge this gap by ensuring that models address the concerns of diverse stakeholders.

Looking forward, the continued development and refinement of multi-dimensional validation protocols will be essential for addressing emerging challenges in ecological modeling, including the need to incorporate social dimensions alongside biophysical processes, account for cross-scale interactions, and represent unprecedented system states under climate change. By providing comprehensive and pragmatic approaches for establishing model credibility, these protocols support the responsible use of models in guiding society toward sustainable environmental management.

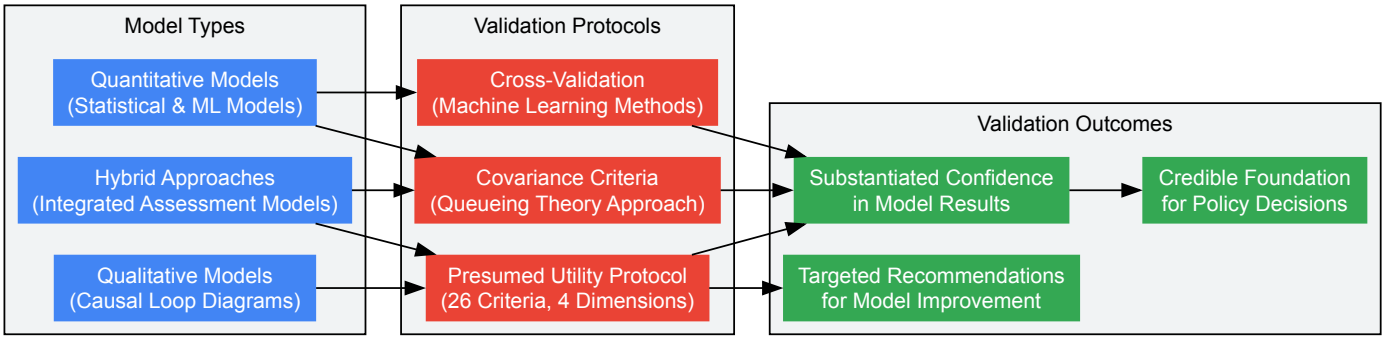

Diagram 2: Model-Validation Protocol Relationships. This diagram illustrates the connections between different model types and their most suitable validation protocols, showing how various approaches contribute to substantiated confidence and policy-relevant outcomes.

Verification and Validation (V&V) form the cornerstone of credible computational modeling across scientific disciplines. Within ecological and biomedical research, the application of robust V&V techniques ensures that models not only produce numerically accurate results (verification) but also faithfully represent real-world phenomena (validation) for their intended purpose [35]. The persistent challenge of model credibility, particularly in complex environmental systems, underscores the critical need for systematic validation frameworks [46] [25]. This guide provides a comparative analysis of validation techniques spanning qualitative and mechanistic modeling paradigms, offering researchers structured methodologies to enhance the reliability and adoption of their computational models.

The fundamental principles of V&V are articulated through three guiding questions: **Verification** ("Am I building the model right?"), **Validation** ("Am I building the right model?"), and **Evaluation** ("Is the model worthwhile?") [35]. For ecological and biophysical models, this translates to a rigorous process where verification ensures the computational implementation correctly solves the mathematical formalism, while validation assesses how well the model outputs correspond to experimental observations and fulfill its intended purpose [25]. Establishing this distinction is particularly crucial for models supporting decision-making in forest management, drug development, and environmental policy, where inaccurate predictions can have significant consequences [46] [25].

Theoretical Foundations of Validation

The VVE Framework for Modeling Methods

A coherent terminology forms the foundation for effective validation practices. In modeling methodology, Verification, Validation, and Evaluation (VVE) represent distinct but complementary processes [35]:

- **Verification** encompasses both conceptual validity (ensuring theories and assumptions underlying the model are justifiable) and computerized model verification (debugging and demonstrating technical correctness of the implementation) [25].
- **Validation** focuses on operational validity – how well the model fulfills its intended purpose within its domain of applicability, regardless of its internal mathematical structure [25].
- **Evaluation** assesses the model's practical worth, including its utility, effectiveness, and impact in real-world applications [35].

This framework is particularly relevant for ecological models, where **operational validation** takes precedence for decision-support systems navigating "squishy" problems with deep uncertainties across temporal and spatial scales [25].

Philosophical Underpinnings

Validation approaches are influenced by competing philosophical viewpoints. The **positivist** perspective, dominant in natural sciences, emphasizes accurate reality representation through quantitative congruence between model predictions and empirical observation. Conversely, **relativist** approaches value model usefulness over representational accuracy, treating validity as a matter of stakeholder opinion [25]. Modern environmental modeling often adopts a pragmatic synthesis, combining elements from both philosophies through dialog between developers and stakeholders [25].

Comparative Analysis of Validation Techniques

Qualitative Model Validation

Qualitative Comparative Analysis (QCA)

Qualitative Comparative Analysis (QCA) is a hybrid methodological approach developed by Charles Ragin that bridges qualitative and quantitative research paradigms [47] [48]. QCA employs set-theoretic analysis using Boolean algebra to identify necessary and/or sufficient conditions for specific outcomes across an intermediate number of cases (typically 10-50) [47]. This technique is particularly valuable for analyzing Causal Loop Diagrams

(CLDs) in situations exhibiting **causal complexity**, where multiple conjunctural pathways (different combinations of conditions) can lead to the same outcome (**equifinality**) [47] [48].

The QCA process involves six iterative steps [47]:

- Identify the outcome of interest and define the target set
- Select causal conditions expected to contribute to the outcome
- Develop a data table listing outcomes and key conditions
- Score cases using crisp-set (0/1) or fuzzy-set (0-1) methods
- Analyze data using specialized software (Tosmana, fs/QCA)
- Interpret solutions and validate against original cases

Table 1: QCA Configuration Types and Interpretations

Configuration Type	Set Relationship	Interpretation	Example from Health Research
Consistently Necessary	Condition is subset of outcome	Condition must be present for outcome to occur	Knowledge of health behavior necessary for behavioral change [48]
Consistently Sufficient	Outcome is subset of condition	Condition alone can produce outcome	Knowledge + high perceived benefits sufficient for behavior change in subset [48]
INUS Condition	Insufficient but Necessary part of Unnecessary but Sufficient combination	Condition is necessary within specific causal recipe	Specific barrier removal combined with other factors [48]

For qualitative CLDs in ecological research, QCA offers distinct advantages when dealing with complex causal structures where traditional statistical methods struggle with small sample sizes or where researchers need to identify multiple causal pathways to the same ecological outcome [47].

Face Validation and Expert Review

Face validation represents a fundamental approach where domain experts assess whether a model's structure and behavior appear plausible [25]. For qualitative CLDs, this involves presenting the causal diagrams to stakeholders with deep domain knowledge who can evaluate the reasonableness of proposed causal relationships and feedback mechanisms. This process is particularly valuable in the early stages of model development and can be combined with other validation techniques as part of a comprehensive framework [25].

Mechanistic Model Validation

Biophysical Model Validation with Experimental Surrogates

For mechanistic biophysical models, validation typically employs quantitative comparison against experimental data using domain-specific surrogates. In therapeutic radiation research, biophysical models of relative biological effectiveness (RBE) for helium ion therapy are validated against **clonogenic cell survival assays** - the gold-standard surrogate for measuring biological damage in highly radio-resistant tissues [49].

The experimental protocol involves [49]:

- **In vitro cell culture** of target tissue types
- **Controlled irradiation** using pristine ion peaks and clinical fields
- **Clonogenic assay** to measure reproductive cell survival post-exposure
- **Dose-response modeling** to quantify biological effectiveness
- **Statistical comparison** between model predictions and experimental results across multiple cell lines and dose ranges

This approach quantifies validation uncertainty (±5-10% in RBE models) and identifies model limitations in specific biological contexts [49].

Digital Shadow Validation in Bioprocessing

Mechanistic models implemented as **digital shadows** undergo rigorous validation throughout the process development lifecycle in biopharmaceutical manufacturing [50]. The validation protocol includes:

- **Scale-Down Model Qualification**: Comparing digital shadow predictions against experimental data at both lab-scale and commercial-scale to identify and characterize scale-induced disparities [50]
- **Inverse Modeling for Deviation Investigation**: Systematically altering parameters within the validated digital shadow to identify root causes of process deviations by matching model outputs to observed performance [50]

- **End-to-End Process Validation**: Interconnecting unit operation models to evaluate parameter propagation across the entire manufacturing process [50]

This validation framework provides **mechanistic understanding** of scaling effects and process deviations, supporting regulatory submissions through enhanced process characterization and reducing experimental costs by 40-80% in upstream process development [50].

Multi-Criteria Decision Analysis for Model Evaluation

Multi-Criteria Decision Analysis (MCDA) provides a structured framework for evaluating models against multiple, often conflicting, criteria when a single validation metric is insufficient [51]. The "classic compensatory MCDA" approach involves four key stages [51]:

- **Problem Structuring**: Identifying stakeholders, understanding decision context, and defining relevant criteria
- **Option Performance Assessment**: Creating performance matrix for different models or approaches
- **Preference Elicitation**: Developing value functions and weighting criteria based on stakeholder input
- **Output Review**: Calculating overall values, comparing benefits, and conducting sensitivity analysis

MCDA is particularly valuable for evaluating ecological models where trade-offs between accuracy, computational efficiency, practical utility, and stakeholder acceptance must be balanced [51] [25].

Comparative Validation Frameworks

Cross-Paradigm Validation Techniques

Table 2: Validation Techniques Across Modeling Paradigms

Technique	Primary Application	Data Requirements	Validation Output	Key Strengths	Key Limitations
Qualitative Comparative Analysis (QCA)	Qualitative CLDs, Intermediate-N cases	Case-based conditions & outcomes	Causal configurations (necessary/sufficient conditions)	Identifies multiple causal pathways; Handles causal complexity [47] [48]	Iterative process with unpredictable timeframe; Requires minimum case number [47]
Face Validation	All model types, Early development	Expert knowledge	Qualitative assessment of plausibility	Rapid implementation; Identifies obvious flaws	Subject to expert bias; Limited rigor alone [25]
Experimental Surrogate Validation	Mechanistic biophysical models	Controlled experimental data	Quantitative error metrics & uncertainty quantification	High empirical credibility; Domain-specific relevance	Resource-intensive experiments; Limited generalizability [49]
Digital Shadow Validation	Industrial process models	Multi-scale process data	Model precision in predicting system behavior	Enables root cause analysis; Reduces experimental costs [50]	Requires substantial initial investment; Domain-specific implementation
Multi-Criteria Decision Analysis	Model selection & evaluation	Stakeholder preferences, Performance data	Ranked alternatives with sensitivity analysis	Balances multiple objectives; Explicitly incorporates stakeholder values [51]	Subject to weighting biases; Complex implementation for controversial decisions

Domain-Specific Validation Standards

Different scientific domains have established validation conventions reflecting their particular challenges and requirements:

Forest Management Optimization Models: A three-stage validation convention has been proposed [25]:

- Delivery of face validation
- Application of at least one additional validation technique
- Explicit discussion of how the model fulfills its stated purpose

Engineering Standards (ASME VVUQ 20): The verification and validation standard employs regression techniques to estimate modeling errors at application points where experimental data is unavailable, using validation metrics applied to available experimental and simulation data [52].

Ecosystem Services Mapping: Emphasis is placed on using field or remote sensing data rather than other models or stakeholder evaluation for validation, with recognition that validation is more straightforward for provisioning and regulating services than cultural services [46].

Visualization of Validation Workflows

Qualitative Model Validation Workflow

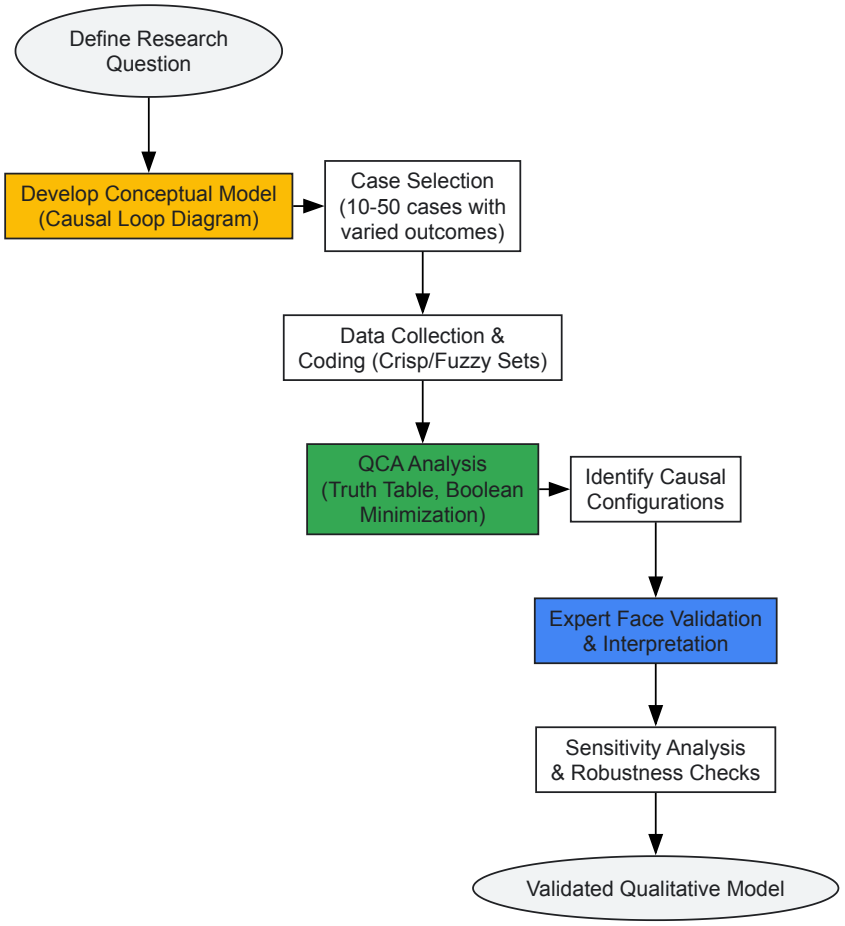

Mechanistic Model Validation Workflow

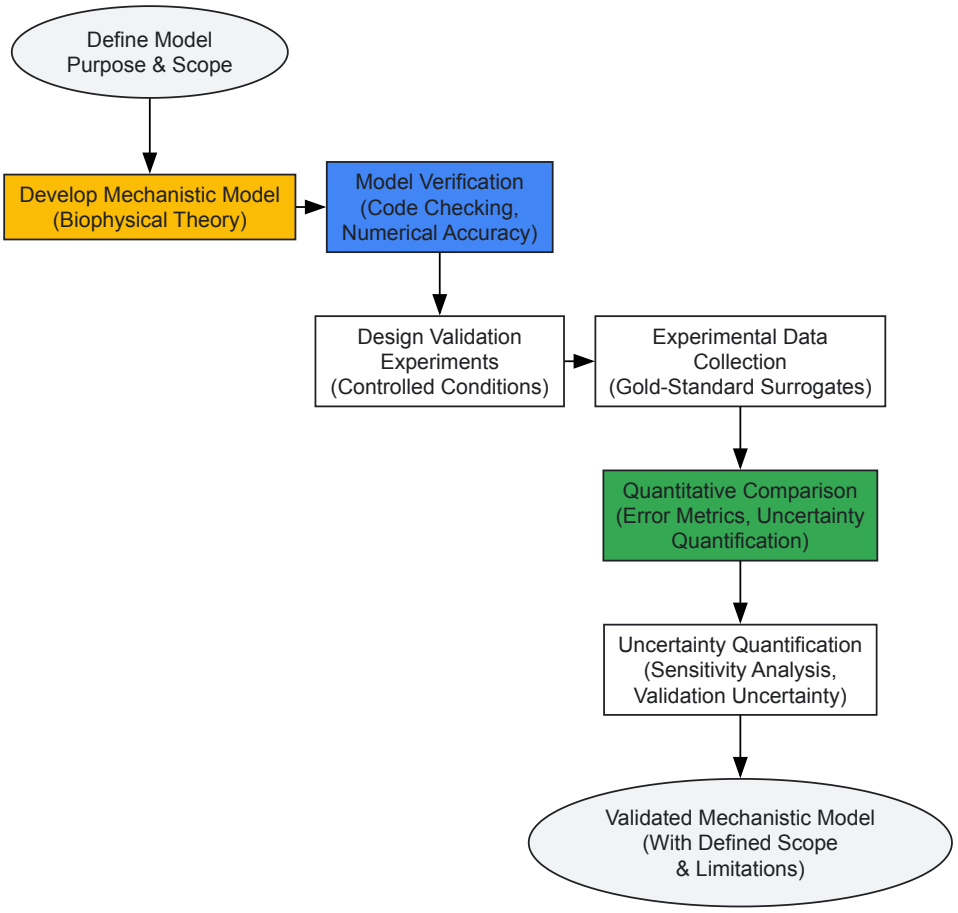

Table 3: Research Reagent Solutions for Model Validation

Tool/Resource	Primary Application	Key Features	Validation Context
QCA Software (fs/QCA, Tosmana)	Qualitative Comparative Analysis	Boolean minimization, Truth table analysis, Consistency measures	Implements csQCA, fsQCA, and mvQCA for identifying causal configurations [47] [48]
Clonogenic Assay Kits	Biophysical model validation	Cell viability assessment, Colony formation metrics, Dose-response modeling	Gold-standard experimental surrogate for radiation therapy models [49]
ASME VVUQ 20 Standard	Engineering model validation	Validation metrics, Uncertainty quantification, Regression techniques	Standardized approach for estimating modeling errors at application points [52]
Digital Shadow Platforms	Bioprocess mechanistic models	Multi-scale modeling, Parameter estimation, Inverse modeling	Enables root cause analysis and reduces experimental requirements by 40-80% [50]
MCDA Decision Support Tools	Multi-criteria model evaluation	Preference elicitation, Weighting algorithms, Sensitivity analysis	Supports model selection and evaluation when multiple conflicting criteria exist [51]

The validation techniques explored in this guide demonstrate that robust model assessment requires paradigm-specific approaches while sharing common principles of rigor, transparency, and fitness-for-purpose. Qualitative methods like QCA excel in identifying complex causal configurations in CLDs, while mechanistic biophysical models demand quantitative validation against experimental surrogates with uncertainty quantification. Cross-cutting frameworks like MCDA support model evaluation when multiple competing criteria must be balanced.

The emerging consensus across domains points toward **validation conventions** that combine multiple techniques rather than relying on a single approach [25]. For ecological models specifically, this includes face validation supplemented with at least one additional method and explicit discussion of purpose fulfillment [25]. Future directions in model validation will likely involve enhanced integration of AI with mechanistic models [53], standardized uncertainty quantification across domains [52], and developing more sophisticated approaches for validating models of complex adaptive systems where traditional validation paradigms reach their limitations.

By selecting appropriate validation techniques from this comparative framework and applying them systematically throughout model development, researchers can significantly enhance the credibility, utility, and adoption of their models in both ecological and biophysical domains.

The verification and validation (V&V) of computational models are critical for ensuring their reliability and trustworthiness in scientific research and clinical applications. This process is paramount across diverse fields, from medicine to ecology, where model-informed decisions can have significant consequences. This guide examines the V&V techniques employed in two distinct domains: cardiac electrophysiology and forest management optimization. By objectively comparing the experimental protocols, performance metrics, and validation frameworks from recent case studies in these fields, this article aims to provide researchers with a cross-disciplinary perspective on robust model evaluation. The focus is on how artificial intelligence (AI) and optimization models are tested, validated, and translated into practical tools, highlighting both the common principles and domain-specific challenges.

Case Study 1: AI in Cardiac Electrophysiology

Experimental Protocol and Validation Framework

In cardiac electrophysiology, the application of AI for arrhythmia detection and device management provides a compelling case study in clinical model validation. A prominent study investigated the impact of **AI-enhanced insertable cardiac monitors (ICMs)** on clinical workflow. The methodology was a **cross-sectional analysis of 140 device clinics** conducted between July 2022 and April 2024 [54]. De-identified data from over **19,000 remote monitoring patients** with both AI-enhanced and non-AI-enhanced ICMs were used to extrapolate the effects on a typical medium-to-large remote patient monitoring (RPM) clinic [54]. The primary outcome measures were the burden of **non-actionable alerts (NAAs)** and the associated clinic staffing requirements, based on established clinical guidelines [54].

A key technical aspect is the use of **edge AI**, where AI algorithms are embedded and processed directly on the local device (the ICM). This allows for real-time data processing without relying on cloud connectivity, offering low latency and strong security, albeit with restricted computational power [54]. This approach contrasts with **cloud-based AI strategies**, which can aggregate larger data volumes and offer greater computational power but introduce latency [54].

For AI models in cardiology, robust evaluation is paramount. Best practices recommend **proper cohort selection, keeping training and testing data strictly separate, and comparing results to a reference model without machine learning** [55]. Reporting should include specific metrics and plots, particularly for models handling multi-channel time series like ECGs or intracardiac electrograms [55]. Reflecting the need for standardized reporting in this field, the **European Heart Rhythm Association (EHRA) has developed a 29-item AI checklist** through a modified Delphi process to enhance transparency, reproducibility, and understanding of AI research in electrophysiology [56].

Performance Data and Key Findings

The application of AI in this clinical setting demonstrated significant quantitative benefits, as summarized in the table below.

Table 1: Performance Outcomes of AI-Enhanced Insertable Cardiac Monitors

Performance Metric	Result with AI-Enhanced ICMs	Impact on Clinic Operations
Non-Actionable Alerts (NAAs)	58.5% annual reduction [54]	Reduced data burden for clinic staff
Annual Staffing Cost Savings	$29,470 per 600 patients followed [54]	Improved financial sustainability of RPM programs
Annual Staff Time Savings	559 hours [54]	Re-allocation of resources to actionable alerts

Beyond workflow efficiency, AI models have demonstrated exceptional diagnostic accuracy. For instance, the **EGOLF-Net model** (Enhanced Gray Wolf Optimization with LSTM Fusion Network) developed for arrhythmia classification from ECG data achieved an accuracy of **99.61%** on the standard MIT-BIH Arrhythmia Database [57]. Other deep learning models, such as convolutional neural networks (CNNs), have achieved cardiologist-level performance in rhythm classification, with a mean area under the curve (AUC) of **0.97** and an F1 score of **0.837** [58]. These models are increasingly being deployed in wearable devices, enabling population-scale screening for conditions like atrial fibrillation with a sensitivity and specificity of **≥96%** [58].

Case Study 2: Optimization in Forest Management

Experimental Protocol and Validation Framework

In ecological management, a representative case study involves optimizing sustainable and multifunctional management of Alpine forests under climate change. The experimental protocol combined **climate-sensitive forest growth modeling with multi-objective optimization** [59]. The researchers used the **forest gap model ForClim (version 4.0.1)** to simulate future forest trajectories over a 90-year period from 2010 to 2100 [59]. The study was conducted in the Alpine forest enterprise of Val Müstair, Switzerland, which comprises 5,786 individual forest stands across 4,944 hectares [59].

The simulation incorporated **four alternative management strategies** under **three climate change scenarios** [59]. The key innovation was the development of a tailored **multi-objective optimization method** that assigned optimal management strategies to each forest stand to balance

multiple, often competing, objectives. These objectives included **biodiversity conservation, timber production, protection against gravitational hazards (protection service), and carbon sequestration** [59]. This approach is an example of **multi-objective optimization**, where the goal is to find a portfolio of management strategies that provides the best compromise among various ecosystem services rather than a single optimal solution.

Another study demonstrates a different computational approach for **Continuous Cover Forestry (CCF)**, using a **two-level optimization method for tree-level planning** [60]. This method was designed to handle the computational complexity of optimizing harvest decisions for individual trees. The higher-level algorithm optimizes cutting years and harvest rates for diameter classes, while the lower-level algorithm allocates individually optimized trees to different cutting events [60]. Validation in this context often involves comparing the **Net Present Value (NPV)** of different optimization approaches and examining the long-term sustainability of forest structure and services.

Performance Data and Key Findings

The forest management optimization yielded clear quantitative results, demonstrating its value for strategic planning under climate change.

Table 2: Performance Outcomes of Optimized Forest Management Strategies

Performance Metric	Optimized Result	Management Implication
Climate-Adapted Strategy Allocation	68-78% of forest area under severe climate change [59]	Significant shift in management required for resilience
Ecosystem Service Provision	Improvement in carbon sequestration and other services [59]	Enhanced forest multifunctionality
Computational Efficiency	Achieved via two-level optimization and focus on large trees [60]	Enables practical, tree-level decision support

Active forest management strategies, which form the basis for these optimizations, are also quantified for their effectiveness. For example, in 2025, strategies like **prescribed burns are estimated to reduce wildfire risk by up to 40%**, while **reforestation and biodiversity enhancement** can each improve biodiversity by approximately **30%** [61]. The optimization framework successfully showed that a **diversified portfolio of management strategies** could safeguard and concurrently improve the provision of multiple ecosystem services and biodiversity, a key political aim known as multifunctionality [59].

Comparative Analysis: Validation Techniques and Outcomes

The cross-disciplinary comparison reveals distinct and shared practices in model V&V.

Table 3: Cross-Disciplinary Comparison of Model Verification & Validation

Aspect	Cardiac Electrophysiology	Forest Management
Primary Validation Goal	Clinical efficacy, safety, and workflow integration [54] [56]	Ecological sustainability, economic viability, and multifunctionality [59]
Key Performance Metrics	Sensitivity, Specificity, AUC, F1 Score, Reduction in NAAs [54] [58] [57]	Net Present Value (NPV), Biodiversity Index, Carbon Sequestration, Protection Index [59] [60]
Standardized Reporting	EHRA AI Checklist (29 items) [56]	Not explicitly mentioned; relies on established modeling best practices
Typical Model Output	Arrhythmia classification, risk prediction, alert triage [54] [58]	Optimal management strategy portfolio, harvest schedules, stand trajectories [59] [60]
Computational Challenge	Real-time processing (Edge AI), data imbalance, interpretability [54] [58]	Long-term simulations, combinatorial complexity, multi-objective optimization [59] [60]
Real-World Validation	Prospective clinical studies, real-world evidence from device clinics [54] [58]	Long-term ecological monitoring, case studies in forest enterprises [59]

A core difference lies in their operational timelines and validation cycles. Cardiac electrophysiology models are validated in a relatively fast-paced clinical environment, where outcomes can be measured in months or a few years, and require strict regulatory oversight. In contrast, forest management models are validated over decades, matching the growth cycles of trees, and their predictions are measured against ecological trajectories that unfold over a much longer period.

The Scientist's Toolkit: Essential Research Reagents and Materials

The following table details key computational tools, models, and data sources that are essential for conducting research in these two fields.

Table 4: Essential Research Tools and Resources

Tool / Resource Name	Field	Function / Application
Edge AI & Cloud AI [54]	Cardiac EP	Enables real-time, on-device data processing (edge) and large-scale data aggregation (cloud) for cardiac monitoring.
PTB-XL/PTB-XL+ Dataset [58]	Cardiac EP	A large, publicly available benchmark dataset of ECG signals for training and validating AI models.
MIT-BIH Arrhythmia Database [57]	Cardiac EP	A standard, well-annotated benchmark dataset for training and validating arrhythmia classification models.
ForClim Model [59]	Forest Management	A climate-sensitive forest gap model used to simulate the long-term development of forest stands under various climates and management.
Multi-Objective Optimization [59]	Forest Management	A computational approach to find optimal trade-offs between multiple, conflicting management objectives (e.g., timber, biodiversity, protection).
Tree-Level Inventory Data [60]	Forest Management	Data derived from laser scanning and drones, providing detailed structural information essential for individual tree-level optimization.

Visualizing Workflows

The following diagrams illustrate the core experimental and optimization workflows used in the featured case studies.

AI-Enhanced Cardiac Monitoring Workflow

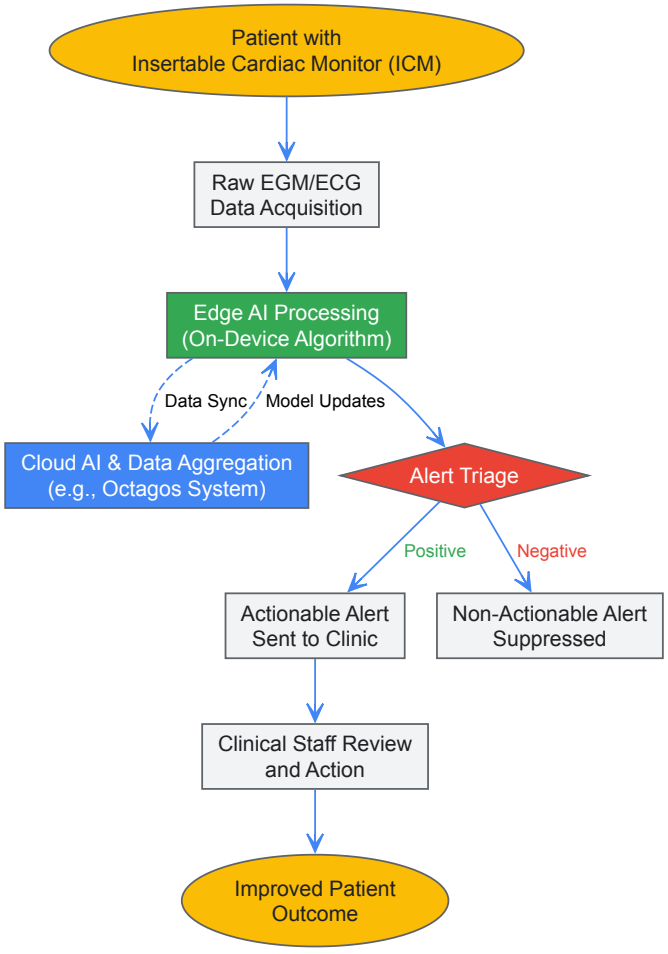

Forest Management Optimization Workflow

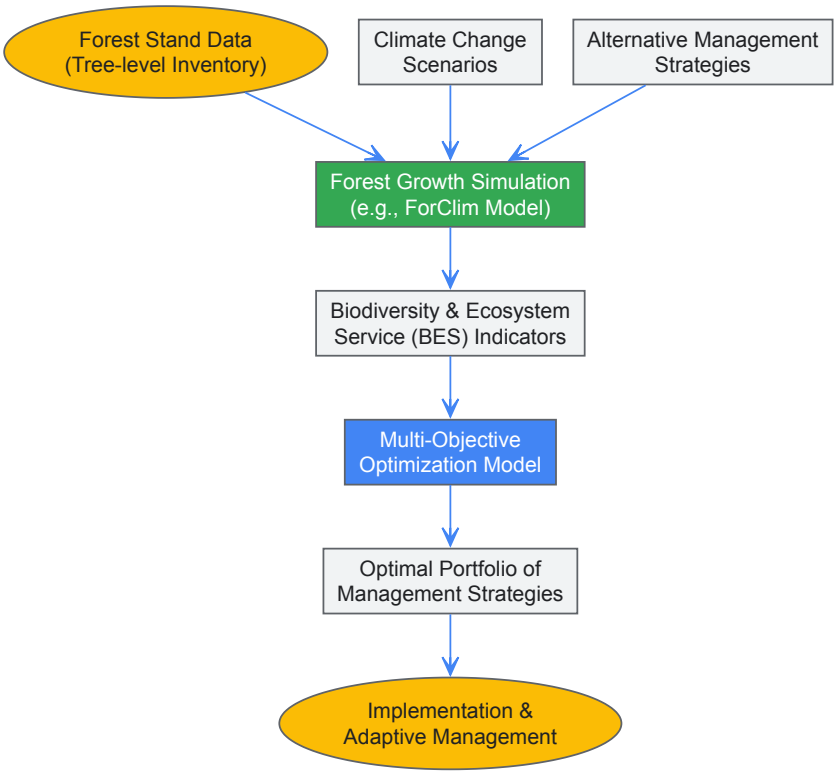

Overcoming Challenges: Strategies for Robust and Credible Models

Common Pitfalls in Model Development and How to Avoid Them

Robust model development is a cornerstone of scientific progress, yet the path from conceptualization to a validated, trustworthy model is fraught with challenges. In fields from ecology to drug development, common pitfalls can compromise model integrity, leading to unreliable predictions and flawed decision-making. This guide examines these pitfalls through the critical lens of **ecological model verification and validation (VVE)**, providing a structured comparison of strategies to fortify model development against common failures. The principles of VVE—**Verification** ("Are we building the model right?"), **Validation** ("Are we building the right model?"), and **Evaluation** ("Is the model worthwhile?")—provide a foundational framework for assessing model credibility across disciplines [35] [25].

Part 1: Foundational Pitfalls in Model Development

Inadequate Validation and Verification Strategies

A primary pitfall is the failure to implement a structured VVE process. Without it, model credibility remains questionable.

- **The Pitfall**: Many models, particularly in environmental science, lack consistent validation procedures or provide no validation at all, undermining their utility for decision-making [27] [25]. For optimization models that prescribe "what ought to be," traditional data-driven validation is often impossible, creating a persistent conceptual challenge [25].
- **The Avoidance**: Establish a formal **validation convention**. This involves a multi-stage process: 1) conducting **face validation** (subjective assessment by experts); 2) performing at least one other validation technique; and 3) explicitly discussing how the model fulfills its stated purpose [25]. The "presumed utility protocol," a multi-dimensional checklist with 26 criteria, is one structured approach to intermediate evaluation [27].

Methodological Flaws in Performance Evaluation

The methods used to train and evaluate models can introduce significant bias and overconfidence if not properly designed.

- **The Pitfall**: Reusing test data during model selection (e.g., for feature selection or hyperparameter tuning) inflates performance estimates [62]. Furthermore, ignoring inherent data structures, such as seasonal **experimental block effects**, introduces an upward bias in performance measures, creating models that fail when applied to new, unseen conditions [62].
- **The Avoidance**: Maintain strict separation between training, validation, and test sets. For data with spatiotemporal dependencies, use **block cross-validation**, where data from entire blocks (e.g., specific seasons or herds) are held out during training to simulate performance on new environments [62].

Misalignment with the Real-World Problem and Data Issues

A model, even if technically sound, is useless if it does not address the correct problem or is built on poor-quality data.

- **The Pitfall**: A root cause of failure in many AI projects is a misunderstanding of the problem to be solved, often due to miscommunication between technical teams and business or research stakeholders [63]. This is compounded by **poor data quality**—inconsistencies, missing values, and biases—which can lead to catastrophic model failures, as seen in high-profile cases like Zillow's iBuying model [63].
- **The Avoidance**: Foster continuous, cross-functional collaboration from the project's inception. Implement robust **data governance** frameworks, including data discovery to map all assets and the creation of unified data catalogs with accurate metadata [63]. For ecological models, ensure data represents the true species distribution by using verified sources like georeferenced herbarium specimens or archival maps [64].

The following workflow outlines a robust process for model development, integrating key verification and validation activities to avoid common pitfalls.

Part 2: A Comparative Analysis of Validation Techniques and Metrics

Selecting appropriate validation techniques and performance metrics is critical for an accurate assessment of model quality. The table below summarizes common approaches used in ecological and machine learning modeling.

Table 1: Comparison of Model Validation Techniques and Metrics

Validation Technique	Core Objective	Key Performance Metrics	Primary Domain	Strengths	Limitations
Block Cross-Validation [62]	Estimate performance on unseen data blocks (e.g., new environments).	AUC, RMSE, Bias [62] [64]	Ecological Modeling, Precision Agriculture	Realistic performance estimate for new conditions; prevents overoptimism.	Requires knowledge of data block structure.

Validation Technique	Core Objective	Key Performance Metrics	Primary Domain	Strengths	Limitations
Presumed Utility Protocol [27]	Multi-dimensional qualitative and quantitative intermediate evaluation.	26 criteria across 4 dimensions (e.g., structure, policy insights).	Qualitative SES Models (e.g., CLDs)	Holistic assessment; provides actionable improvement recommendations.	Can be complex to implement; some criteria may not apply.
Face & Operational Validation [25]	Establish model credibility and usefulness for a specific purpose.	Expert opinion, stakeholder acceptance [25].	Forest Management Optimization	Pragmatic; focuses on real-world utility over strict numerical accuracy.	Subjective; difficult to quantify.
Hold-Out Validation with Independent Dataset [64]	Ground-truth model predictions against a fully independent field survey.	**AUC, MAE, Bias** [64]	Species Distribution Models (SDMs)	Provides a strong, unbiased test of predictive performance.	Requires costly and extensive independent data collection.

Guidance on Metric Selection and Use

Different metrics capture distinct aspects of predictive performance, and the choice depends on the modeling objective [62].

- **Error-based vs. Correlation-based Metrics**: **Error-based metrics** like **Root Mean Squared Error (RMSE)** and **Mean Absolute Error (MAE)** quantify the average magnitude of prediction errors. In contrast, **correlation-based metrics** assess the strength and direction of a relationship. Note that some validation methods, like leave-one-out cross-validation, can be unbiased for error-based metrics but systematically underestimate correlation-based metrics [62].
- **Combining Metrics for Robust Selection**: Relying on a single metric is rarely sufficient [62]. Research on Species Distribution Models suggests employing **AUC** (which measures the ability to distinguish between presence and absence) alongside **MAE** and **Bias** (which measure error magnitude and direction). An example shows how AUC and MAE can be combined to select the best-performing model [64].

Part 3: Experimental Protocols for Robust Model Validation

Protocol: Validating Species Distribution Models with Independent Data

This protocol, derived from a study on the plant *Leucanthemum rotundifolium*, details a rigorous method for ground-truthing ecological niche models [64].

- **Data Collection and Georeferencing**: Gather species occurrence data from diverse sources, ranging from high-resolution local maps to general range-wide atlases and georeferenced herbarium specimens. Scan hardcopy maps and georeference them by aligning characteristic tie points (e.g., crossroads, rivers) to known vector maps. Digitize presence records into a point dataset [64].
- **Model Construction and Training**: Use the gathered occurrence data to construct multiple distribution models. The cited study tested 13 different environmental niche modeling algorithms (e.g., MaxEnt, GARP) to understand the interplay between data and algorithm choice [64].
- **Validation with Independent Field Data**: Establish a fully independent validation dataset collected through a range-wide field survey that records both species **presences and absences**. This dataset must not be used in any part of the model training process [64].
- **Performance Evaluation**: Calculate a suite of validation metrics by comparing model predictions against the independent field data. The study employed 30 metrics and found **AUC, MAE, and Bias** to be particularly useful for selecting the best-performing model [64].

Protocol: Applying the Presumed Utility Protocol for Qualitative Model Validation

This protocol is designed for the intermediate validation of qualitative models, such as causal loop diagrams (CLDs) used in social-ecological systems [27].

- **Define the Evaluation Dimensions**: The protocol is organized around four dimensions: "Specific Model Tests" (model structure and boundaries), "Guidelines and Processes" (meaning and representativeness), "Policy Insights and Spillovers" (policy recommendations), and "Administrative, Review, and Overview" (managerial aspects like documentation) [27].
- **Score Against 26 Criteria**: Evaluate the model against each of the 26 specific criteria within the four dimensions. Scoring can be quantitative, qualitative, or marked as "not apply" [27].
- **Analyze Results and Generate Recommendations**: Review the scores to identify the model's strengths and weaknesses. The dimension "Policy Insights and Spillovers" may reveal that the model is not yet mature enough for policy advice. The "Administrative" dimension often highlights needs for improved documentation and replicability [27].
- **Iterate and Improve**: Use the quantitative and qualitative evaluations to inform specific recommendations for improving the model-building process before moving to final implementation [27].

Part 4: The Scientist's Toolkit: Essential Research Reagents and Solutions

The following tools and resources are fundamental for conducting rigorous model development and validation, as evidenced by the cited experimental protocols.

Table 2: Key Research Reagent Solutions for Model Development and Validation

Tool / Resource	Function in Development/Validation	Application Example
Georeferenced Herbarium Specimens / Maps [64]	Provides verified species occurrence data for model training and testing.	Serving as primary input data for constructing Species Distribution Models (SDMs).
Independent Field Survey Data [64]	Serves as a ground-truth dataset for the ultimate validation of predictive models.	Providing unbiased presences and absences to calculate AUC, MAE, and Bias.
R Platform with Modeling Libraries [64]	Offers a comprehensive environment with access to numerous modeling algorithms and validation metrics.	Testing 13 different environmental niche modeling algorithms and 30 evaluation metrics.
Block Cross-Validation Scripts [62]	Implements advanced resampling techniques to prevent overestimation of model performance.	Ensuring a model trained on data from multiple seasons can generalize to a new, unseen season.
Explainable AI (XAI) Tools (LIME, SHAP) [63]	Provides post-hoc explanations for complex "black-box" models, fostering trust and enabling debugging.	Identifying which features most influenced a model's decision, allowing for targeted fine-tuning.
Multi-Dimensional Validation Protocol [27]	A structured checklist for the qualitative and quantitative assessment of a model's utility.	Conducting an intermediate evaluation of a causal loop diagram's structure and usefulness for policy.

Navigating the complex landscape of model development requires diligent attention to verification, validation, and evaluation. The common pitfalls—from inadequate VVE strategies and methodological flaws in evaluation to misalignment with real-world problems—can be systematically avoided by adopting structured protocols, using appropriate metrics, and leveraging essential research tools. By integrating these practices, researchers and developers can build models that are not only technically sound but also credible, reliable, and truly fit for their intended purpose in both ecological research and drug development.

Validating complex systems where critical processes occur over extended timescales—such as protein folding, ecological shifts, or drug response mechanisms—presents a fundamental scientific challenge. This "squishiness" problem arises when the phenomena of interest operate on timescales that are prohibitively long, expensive, or complex to observe directly, making traditional experimental validation impractical. In molecular dynamics, for instance, all-atom simulations must be discretized at the femtosecond level, yet biologically relevant conformational changes can occur on microsecond to second timescales, creating a massive gap between what can be simulated and what needs to be validated [65]. Similarly, in ecology, the inability to falsify models across appropriate temporal scales has resulted in an accumulation of models without a corresponding accumulation of confidence in their predictive power [66]. This guide systematically compares validation methodologies that address this core challenge, providing researchers with rigorous frameworks for establishing confidence in their models despite the timescale barrier.

Comparative Analysis of Validation Methodologies

The table below summarizes core validation approaches applicable to long-timescale systems, highlighting their respective strengths, data requirements, and primary applications.

Table 1: Comparison of Validation Methods for Long-Timescale Systems

Validation Method	Core Principle	Typical Application Context	Key Advantage	Data Requirement
Dynamical Galerkin Approximation (DGA) [67]	Approximates long-timescale statistics (e.g., committors, rates) from short trajectories using a basis expansion of dynamical operators.	Molecular dynamics (e.g., protein folding), chemical kinetics.	Reduces lag time dependence; enables quantitative pathway characterization from short simulations.	Many short trajectories distributed throughout collective variable space.
Covariance Criteria [66]	Uses queueing theory to establish necessary covariance relationships between observables as a	Ecological time series (e.g., predator-prey models, systems with rapid evolution).	Mathematically rigorous and computationally efficient falsification test	Empirical time series data of observable quantities.

Validation Method	Core Principle	Typical Application Context	Key Advantage	Data Requirement
	rigorous test for model validity, regardless of unobserved factors.		for existing data and models.	
External & Predictive Validation [68]	Compares model results with real-world data (external) or prospectively observed events (predictive).	Health economic models, pharmacoeconomics.	Provides the strongest form of validation by testing against ground truth.	High-quality external dataset or prospective study data.
Cross-Validation [68]	Compares a model's structure, assumptions, and results with other models addressing the same problem.	All model types, especially when external validation is impossible.	Identifies inconsistencies and sensitivities across modeling approaches.	Multiple independent models of the same system.
Benchmarked Experimentation [69]	Uses controlled experimental results as a "gold standard" to calibrate the bias of non-experimental (e.g., observational) research designs.	Method development, assessing computational vs. experimental results.	Allows for quantitative calibration of bias in non-experimental methods.	Paired experimental and observational/computational data.

Detailed Experimental Protocols and Workflows

Protocol I: Dynamical Galerkin Approximation (DGA) for Molecular Kinetics

The DGA framework enables the estimation of long-timescale kinetic statistics from ensembles of short molecular dynamics trajectories [67].

Experimental Workflow:

- **System Definition:** Define reactant (`A`) and product (`B`) states based on structural order parameters (e.g., root-mean-square deviation, contact maps).
- **Enhanced Sampling:** Use adaptive sampling or other enhanced sampling techniques to generate a large collection of numerous short trajectories, ensuring even coverage of the relevant collective variable (CV) space connecting states `A` and `B`. The total simulation time of this dataset can be relatively modest (e.g., ~30 μs) compared to the timescale of the event (e.g., ~12 μs for unfolding) if trajectories are strategically placed [67].
- **Basis Function Construction:** Select a set of basis functions that are smoothly varying over the CVs. These can be constructed from molecular features like pairwise distances between Cα atoms, or through other procedures like delay embedding to improve Markovianity [67].
- **Operator Equation Solution:** Employ the Galerkin approximation to solve linear equations involving the transition operator, `T_t`, for target statistics. This reformulation improves upon generator-based approaches by clarifying lag time (`t`) dependence and simplifying the handling of boundary conditions [67].
- **Committor and Rate Estimation:** Compute the forward committor, `q+(x)`, defined as the probability of reaching state `B` before `A` from a configuration `x`. Subsequently, estimate transition rates and reactive currents through Transition Path Theory (TPT) [67].
- **Validation:** Compare the estimated committor and pathway ensemble with those from a limited number of long, direct simulations (if available) or against experimental inferences of the transition state.

The following diagram illustrates the core computational workflow of the DGA method:

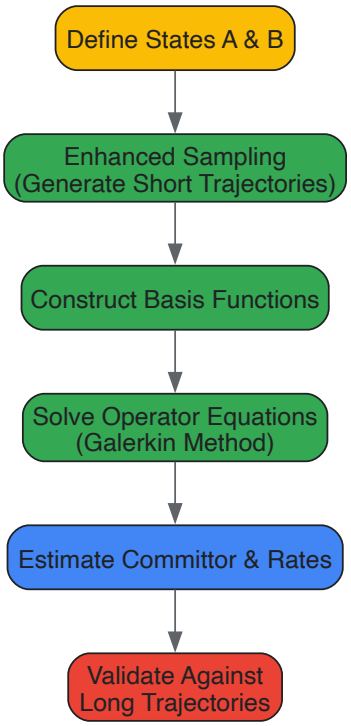

Protocol II: Covariance Criteria for Ecological Models

This protocol validates ecological models against empirical time series data by testing necessary conditions derived from queueing theory [66].

Experimental Workflow:

- **Data Collection:** Compile observed time series data for the key species or variables in the ecosystem (e.g., population densities over time).
- **Model Formulation:** Develop one or more candidate mechanistic models (e.g., differential equations) representing different ecological hypotheses (e.g., different functional responses, presence of higher-order interactions).
- **Apply Covariance Criteria:** For each model, derive the specific covariance relationships between observable quantities that must hold true for the model to be considered a valid representation of the underlying dynamics. These criteria are independent of unknown or unobserved parameters [66].
- **Statistical Testing:** Test the derived covariance relationships against the observed empirical data from Step 1 using appropriate statistical methods.
- **Model Falsification:** Reject models whose necessary covariance conditions are violated by the data. Models that pass this rigorous test can be viewed as strategically useful approximations, building confidence in their structure and predictions [66].

The Scientist's Toolkit: Essential Research Reagents & Solutions

Table 2: Key Reagents and Computational Tools for Validation Studies

Item/Tool	Function in Validation	Field of Application
Short-Trajectory Ensemble [67]	The primary input data for DGA. A collection of many short MD trajectories initiated from diverse points in configuration space to ensure good coverage.	Molecular Dynamics, Chemical Kinetics
Collective Variables (CVs) [67]	Low-dimensional descriptors (e.g., distances, angles, coordination numbers) that capture the essential slow dynamics of the system. Used to guide sampling and construct basis functions.	Molecular Dynamics, Biophysics
Transition Operator (T_t) [67]	The core mathematical object encoding the system's dynamics over a time lag `t`. DGA solves equations involving this operator to compute long-timescale statistics.	Computational Mathematics, Systems Biology
Empirical Time Series [66]	Longitudinal observational data of key system variables. Serves as the ground truth for testing models via the covariance criteria or other statistical validation methods.	Ecology, Epidemiology, Systems Biology
Basis Functions [67]	A set of functions (e.g., polynomials, Gaussians) used to approximate the solution to the operator equations in DGA. Their quality is critical for the accuracy of the method.	Computational Mathematics, Molecular Modeling

Item/Tool	Function in Validation	Field of Application
Committor Function (q+) [67]	A key kinetic statistic in TPT. Its calculation is a primary goal of DGA, as it quantifies reaction progress and is used to compute rates and identify transition states.	Molecular Dynamics, Statistical Physics

Addressing the "squishiness" of long-timescale systems requires a shift from purely direct simulation to sophisticated inference and validation frameworks. The methodologies compared herein—DGA for extracting kinetics from short trajectories and covariance criteria for rigorously testing ecological models—demonstrate that strategic, mathematically grounded approaches can build confidence where direct observation fails. The critical next step for the field is the continued development and adoption of **rigorous benchmarking practices** [69]. This includes using comprehensive and representative datasets, applying consistent performance metrics across methods, and maintaining transparency to ensure that validation studies themselves are valid and informative. By integrating these protocols and principles, researchers across computational biology, ecology, and drug development can transform their models from speculative constructs into quantitatively validated tools for discovery and prediction.

Strategies for Improving Model Documentation and Replicability

In ecological modeling and drug development, the ability to replicate computational experiments is not merely a best practice but a fundamental pillar of scientific credibility. Current research indicates that more than **70% of scientists fail to reproduce others' experiments**, highlighting a significant "credibility crisis" in published computational results [70]. This challenge is particularly acute in ecological modeling, where complex systems and intricate computational methods are employed to inform critical environmental and drug development decisions.

The terms **verification** (ensuring a model correctly implements its intended functions) and **validation** (ensuring the model accurately represents real-world processes) are central to this discussion. However, terminology confusion often obstructs clear assessment of model credibility [2]. This guide establishes a structured approach to model documentation, providing researchers and drug development professionals with practical strategies to enhance transparency, facilitate independent verification, and strengthen the evidentiary value of their ecological models.

Foundational Documentation Frameworks and Protocols

The OPE Protocol for Standardized Model Evaluation

For ecological models, the **OPE protocol** (Objectives, Patterns, Evaluation) provides a standardized framework for documenting model evaluation, promoting transparency and reproducibility [71]. This three-part protocol structures the reporting of model applications:

- **Objectives**: Clearly define the scientific or management question the model addresses.
- **Patterns**: Identify the ecological patterns of relevance used for evaluating model performance.
- **Evaluation**: Detail the specific methodologies and metrics used to assess the model's performance against these patterns.

This structured approach ensures all critical aspects of model evaluation are comprehensively documented, enabling other scientists to appraise model suitability for specific applications accurately [71].

The "Evaludation" Concept: Integrating Validation Throughout the Modeling Cycle

Rather than treating validation as a final binary checkpoint, modern best practices advocate for **"evaludation"** – a continuous process of evaluation throughout the entire modeling lifecycle [2]. This holistic approach integrates validation activities at every stage:

- **Model Formulation**: Document hypotheses and conceptual models.
- **Implementation**: Record equations, code, and computational implementation details.
- **Analysis**: Systematically document calibration, testing, and sensitivity analyses.
- **Communication**: Ensure transparent reporting of assumptions, limitations, and uncertainties.

This iterative process acknowledges that overall model credibility accumulates gradually through multiple cycles of development and testing [2].

GDOCP Principles for Regulatory Compliance

For professionals in regulated environments like drug development, **Good Documentation Practices (GDocP)** provide essential principles aligned with regulatory requirements [72]. These principles, encapsulated by the ALCOA-C framework, ensure documentation is:

- **Attributable**: Clearly linked to the individual who created or recorded it.
- **Legible**: Easily read and understood.
- **Original**: The source record is preserved.
- **Contemporaneous**: Documented at the time the activity occurred.
- **Accurate**: Truthful and verified.
- **Complete**: Containing all necessary information without omissions [72].

Adhering to these principles is particularly crucial for models supporting pharmaceutical development, where regulatory compliance is mandatory.

Comparative Analysis of Documentation Tools and Platforms

Software Documentation Tools for Research Teams

Table 1: Comparison of Documentation Tools for Research Teams

Tool Name	Primary Use Case	Key Features	Pricing (Starting)	Best For
GitHub [73] [74]	Code hosting & collaboration	Markdown support, wikis, code annotations, discussions	Free; Team: $4/user/month	Developer-focused teams needing integrated code and documentation
Confluence [73]	Team knowledge base	WYSIWYG editor, templates, inline feedback, page hierarchy	Free up to 10 users; $5.16/user/month	Structured organizational documentation
Document360 [74]	Knowledge base creation	AI-powered, Markdown & WYSIWYG editors, advanced analytics	Free plan; Paid: $199/project/month	Public-facing technical documentation
Nuclino [74]	Team workspaces	Real-time collaboration, visual boards, powerful search	$5/user/month	Agile teams needing quick, collaborative documentation
Read the Docs [74]	Technical documentation	Sphinx/Mkdocs integration, version control, pull request previews	$50/month	Open-source projects requiring automated documentation builds
Doxygen [74]	Code documentation	Extracts documentation from source code, multiple output formats	Free	Software development teams needing API documentation

Specialized Authoring Tools for Complex Documentation

Table 2: Specialized Component Content Management Systems (CCMS)

Tool Name	Core Capabilities	Standards Support	Pricing	Ideal Use Case
Paligo [75]	Topic-based authoring, content reuse, single-sourcing	DocBook-based	Not specified	Complex documentation with high reuse requirements
Madcap IXIA CCMS [75]	DITA-based CCMS with Oxygen XML Editor built-in	DITA	Not specified	Enterprise documentation in regulated industries
RWS Tridion Docs [75]	Enterprise-grade DITA CCMS, generative AI capabilities	DITA	Not specified	Large organizations with complex content ecosystems
Heretto [75]	Structured content lifecycle management, componentized content	DITA	Not specified	Organizations needing multi-channel publishing

Experimental Protocols for Assessing Replicability

Standardized Testing Methodology for Documentation Quality

Objective: To quantitatively evaluate the replicability potential of ecological models based on their documentation completeness.

Experimental Design:

- Select a representative sample of model publications from target domains (ecological risk assessment, pharmaceutical development)
- Apply standardized documentation assessment protocol across five critical dimensions
- Score each dimension using a standardized rubric (0-3 scale)
- Conduct replication attempts for models across the scoring spectrum
- Correlate documentation scores with successful replication rates

Assessment Criteria and Scoring Matrix:

Table 3: Documentation Quality Assessment Protocol

Assessment Dimension	Score 0 (Inadequate)	Score 1 (Minimal)	Score 2 (Satisfactory)	Score 3 (Exemplary)
Model Architecture	No architectural details	Basic model type mentioned	Layer types and connections specified	Complete specification with parameter tables and visual diagrams [76]
Data Documentation	No dataset information	Dataset named without specifics	Preprocessing steps and splits described	Full data loader with comprehensive metadata [76]
Development Environment	No environment details	Key libraries mentioned	Library versions specified	Complete environment specification with OS, IDE, and hardware [76]
Experimental Design	No methodological details	Basic approach described	Hyperparameters and validation approach specified	Complete experimental protocol with hypothesis testing framework [77]
Evaluation Methodology	Results without methodology	Basic metrics mentioned	Evaluation metrics and calculation methods specified	Comprehensive OPE protocol implementation with uncertainty quantification [71]

Replication Success Metrics and Correlation Analysis

Implementation Protocol:

- **Replication Attempt**: Independent researchers attempt to recreate models using only provided documentation
- **Success Criteria**:
  - Implementation success (ability to recreate model architecture)
  - Numerical reproducibility (statistical equivalence of results)
  - Operational reproducibility (ability to apply to new datasets)
- **Difficulty Assessment**: Document person-hours, computational resources, and major obstacles
- **Correlation Analysis**: Calculate correlation coefficients between documentation scores and replication success rates

Expected Outcomes: Based on existing research, models with documentation scores below 50% achieve replication rates of less than 30%, while those scoring above 85% achieve replication rates exceeding 80% [70].

Visualization of Documentation Workflows

Comprehensive Model Documentation and Replicability Workflow

Comprehensive Model Documentation and Replicability Workflow

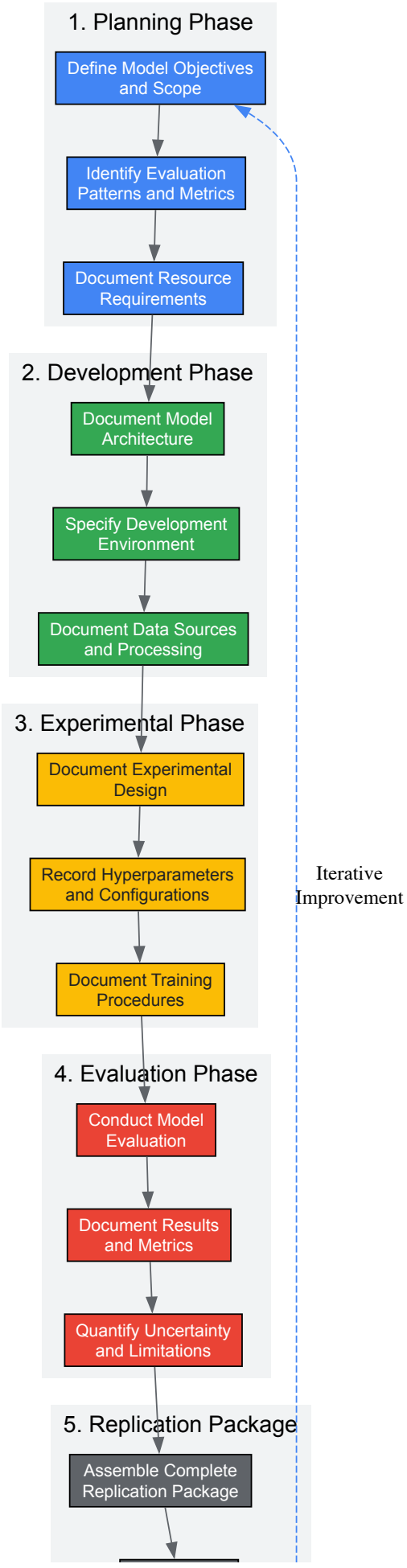

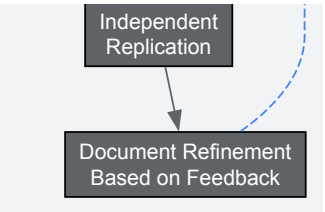

Essential Research Reagent Solutions for Replicable Modeling

Table 4: Essential Research Reagent Solutions for Replicable Ecological Modeling

Reagent Category	Specific Tools & Solutions	Primary Function	Replicability Benefit
Version Control Systems	GitHub [73], GitLab	Code and documentation versioning	Ensures traceability of model development and facilitates collaboration
Environment Management	Docker, Conda, Python virtual environments	Computational environment replication	Eliminates "works on my machine" problems by capturing exact dependencies [76]
Documentation Platforms	Confluence [73], Document360 [74], Nuclino [74]	Centralized knowledge management	Provides structured templates and collaborative spaces for comprehensive documentation
Model Architecture Tools	TensorBoard, Netron, Doxygen [74]	Model visualization and specification	Creates standardized visual representations of model architecture [76]
Data Versioning Tools	DVC, Git LFS	Dataset and preprocessing versioning	Ensures consistency in training data and preprocessing pipelines
Experiment Tracking	MLflow, Weights & Biases	Hyperparameter and metric logging	Systematically captures experimental conditions and results for comparison
Specialized Authoring Tools	MadCap Flare [73], Adobe RoboHelp [73], Oxygen XML Editor [75]	Regulatory-grade documentation	Supports structured authoring and content reuse for complex documentation needs

Successfully implementing these documentation strategies requires both cultural and technical commitment. Research teams should begin by assessing their current documentation practices against the frameworks presented here, identifying critical gaps that most impact their replication potential. The most effective approach prioritizes **integrated documentation** – weaving documentation activities directly into the modeling workflow rather than treating them as separate, post-hoc tasks.

For ecological modelers and drug development professionals, the implications extend beyond academic exercise. Regulatory acceptance of models, particularly in ecological risk assessment of chemicals, often hinges on transparent documentation and demonstrated reproducibility [2] [71]. By adopting the structured approaches outlined in this guide – including the OPE protocol, comprehensive tool selection, and standardized testing methodologies – research teams can significantly enhance the credibility, utility, and impact of their computational models, advancing both scientific understanding and applied decision-making.

Balancing Time and Cost Constraints with Rigorous Validation Requirements

In the field of ecological modeling, the **credibility of models** is paramount for informing critical environmental management and policy decisions. However, model developers often face significant **practical constraints**, including limited budgets, tight deadlines, and inaccessible validation data. This creates a fundamental tension between the ideal of rigorous validation and the reality of resource limitations. A survey of optimization modeling in forest management reveals that these challenges are pervasive, with willingness to adopt new tools often hindered by mistrust in model predictions and the "squishiness" of complex ecological problems [25].

The terms **verification, validation, and calibration** represent distinct components of model testing and improvement, though they are often used interchangeably in practice. According to established ecological modeling literature, verification demonstrates that the modeling formalism is correct, validation demonstrates that a model possesses satisfactory accuracy for its intended application, and calibration involves adjusting model parameters to improve agreement with datasets [16]. Understanding these distinctions is the first step in developing efficient validation strategies that maintain scientific rigor while respecting practical constraints.

Current Validation Practices in Ecological Modeling

The Validation Landscape

A review of 46 optimization studies aimed at practical application in forest management revealed inconsistent validation practices and conceptual confusion about what constitutes adequate validation [25]. This inconsistency stems from philosophical divergences between **positivist approaches** (focusing on accurate representation of reality through quantitative evidence) and **relativist approaches** (valuing model usefulness over precise representation) [25]. In practice, most effective validation frameworks incorporate elements from both philosophical traditions.

The **"presumed utility protocol"** represents a recent advancement in addressing these challenges. This multi-dimensional protocol employs 26 criteria organized into four dimensions to assess specific parts of the modeling process and provide recommendations for improvement [27]. When applied to demonstration cases in the Arctic Northeast Atlantic Ocean, Macaronesia, and the Tuscan archipelago, this protocol revealed interesting patterns: while model structure and boundaries were generally well-developed, models frequently lacked sufficient documentation and replicability [27].

Quantitative Comparison of Validation Approaches

Table 1: Comparison of Validation Methods in Ecological Modeling

Validation Method	Key Characteristics	Time Requirements	Cost Implications	Strength in Ensuring Rigor
Presumed Utility Protocol [27]	Multi-dimensional (26 criteria, 4 dimensions)	Intermediate	Intermediate	**High** - Comprehensive coverage of model aspects
Covariance Criteria [66]	Based on queueing theory; uses empirical time series	High (data-intensive)	High	**Very High** - Mathematically rigorous falsification test
Face Validation [25]	Expert judgment of model plausibility	Low	Low	**Low to Medium** - Subjective but practical
Operational Validation [25]	Focus on performance in intended application	Variable	Variable	**Medium to High** - Context-dependent but practical
Traditional Statistical Validation	Comparison with empirical data	High	High	**High** - Quantitative but data-dependent

Experimental Protocols for Efficient Validation

The Presumed Utility Protocol

The **presumed utility protocol** offers a structured approach to validation that systematically addresses different model aspects while considering resource constraints [27]. The protocol's four dimensions provide a framework for allocating validation efforts where they are most needed:

- **Specific Model Tests**: Focuses on model structure, boundaries, and scalability potential
- **Guidelines and Processes**: Assesses purpose, usefulness, presentation, and meaningfulness
- **Policy Insights and Spillovers**: Evaluates policy recommendations and applicability
- **Administrative, Review, and Overview**: Addresses documentation, replicability, time, and cost constraints

Application of this protocol to three case studies revealed that the "Policy Insights and Spillovers" dimension frequently received "not apply" ratings, suggesting that some validation criteria may be too advanced for certain developmental stages of models [27]. This insight allows modelers to prioritize validation activities based on their model's maturity, potentially saving time and resources.

Covariance Criteria for Ecological Models

A 2025 study introduced a **rigorous validation approach** rooted in queueing theory, termed the "covariance criteria" [66]. This method establishes mathematically rigorous tests for model validity based on covariance relationships between observable quantities. The protocol involves:

- **Data Collection**: Gathering observed time series data from the ecosystem being modeled
- **Covariance Analysis**: Calculating specific covariance relationships between observable quantities
- **Model Testing**: Applying covariance criteria as necessary conditions that must hold regardless of unobserved factors
- **Falsification Assessment**: Using these criteria to rule out inadequate models while building confidence in useful approximations

This approach has been tested on three long-standing challenges in ecological theory: predator-prey functional responses, ecological and evolutionary dynamics in systems with rapid evolution, and the influence of higher-order species interactions [66]. The method is noted for being mathematically rigorous and computationally efficient, making it applicable to existing data and models—an important consideration for projects with limited resources.

Strategic Framework for Balancing Rigor and Constraints

Implementing a Validation Convention

Based on analysis of current practices, a practical **validation convention** can be established consisting of three essential stages [25]:

- **Delivery of Face Validation**: Engaging domain experts to assess the basic plausibility of model structure and outputs
- **Performance of at Least One Additional Validation Technique**: Selecting appropriate methods based on model purpose, data availability, and resources
- **Explicit Discussion of Model-Purpose Fulfillment**: Clearly articulating how the model meets stated objectives despite limitations

This convention acknowledges that while **perfect validation** may be theoretically impossible, establishing model **reliability** for decision-making purposes remains pragmatically essential [16] [25]. The convention emphasizes transparency about tradeoffs and uncertainties made during model development.

Decision Framework for Validation Method Selection

Table 2: Validation Method Selection Based on Project Constraints

Project Context	Recommended Validation Methods	Rationale	Time/Cost Efficiency
Early Development Stage	Face validation [25]; Basic verification [16]	Identifies fundamental flaws early	**High** - Prevents wasted effort on flawed models
Tight Deadlines	Presumed utility protocol (selected dimensions) [27]; Operational validation [25]	Focuses on critical model aspects	**Medium to High** - Targeted approach
Limited Budget	Face validation [25]; Public datasets with covariance criteria [66]	Leverages existing resources and expert knowledge	**High** - Minimizes new data collection costs
High-Stakes Decisions	Full presumed utility protocol [27]; Covariance criteria [66]; Multiple validation techniques	Provides comprehensive assessment	**Low** - Resource-intensive but necessary
Data-Rich Environments	Covariance criteria [66]; Traditional statistical validation	Maximizes use of available data	**Variable** - Depends on data processing requirements

Essential Research Reagent Solutions

Methodological Toolkit for Validation

Table 3: Key Research Reagent Solutions for Ecological Model Validation

Research Reagent	Function in Validation Process	Application Context
Empirical Time Series Data [66]	Provides basis for covariance criteria tests; Enables comparison of model outputs with observed patterns	Essential for rigorous falsification tests; Data scarcity is a major limitation
Standardized Validation Protocols [27]	Offers structured frameworks with predefined criteria; Ensures comprehensive coverage of model aspects	Particularly valuable for interdisciplinary teams; Facilitates comparison across models
Verification Checklists [16]	Ensures internal correctness of model formalism; Checks parameters, equations, and code	Foundation for all subsequent validation; Prevents "garbage in, garbage out" scenarios
Calibration Algorithms [16]	Adjusts model parameters to improve agreement with datasets; Bridges model development and validation	Critical for improving model performance before formal validation
Expert Panels [25]	Provides face validation; Assesses conceptual validity and practical usefulness	Cost-effective for initial validation; Especially important for novel models

Visualizing the Validation Workflow

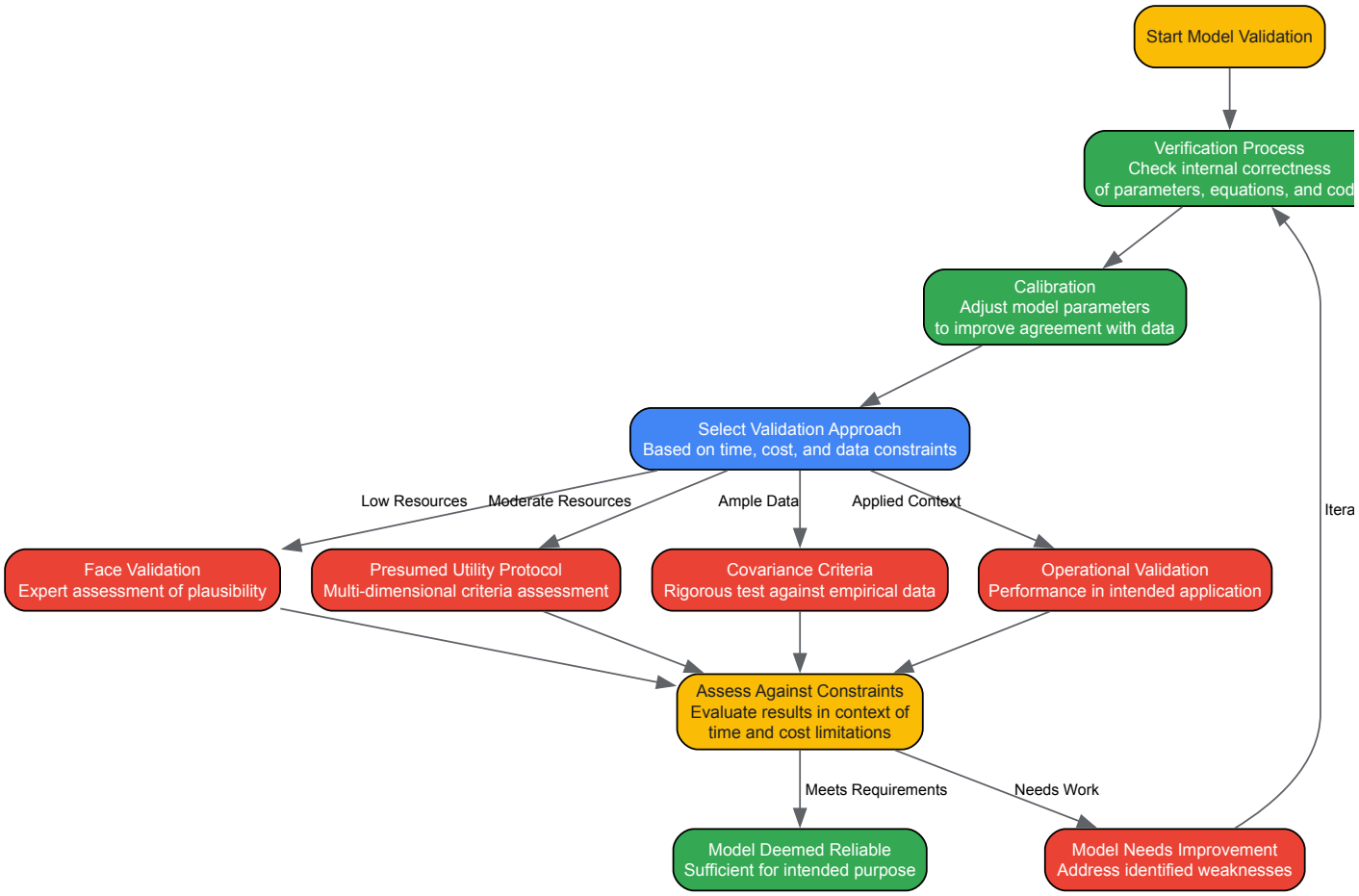

Figure 1: Strategic Validation Workflow Balancing Rigor and Constraints

This workflow visualization illustrates the **iterative nature** of model validation and the decision points where resource constraints can influence method selection. The diagram highlights how validation involves multiple interconnected processes and feedback loops rather than a simple linear sequence.

Balancing time and cost constraints with rigorous validation requirements remains a significant challenge in ecological modeling. However, structured approaches like the **presumed utility protocol** and **covariance criteria** offer pathways to maintain scientific rigor while working within practical limitations. The key lies in **strategic selection** of validation methods based on model purpose, developmental stage, and available resources, coupled with transparent documentation of tradeoffs and limitations.

By adopting a **validation convention** that includes face validation, at least one additional validation technique, and explicit discussion of purpose fulfillment, researchers can demonstrate model credibility without requiring infinite resources [25]. This balanced approach promotes the development of ecological models that are both scientifically defensible and practically applicable, enhancing their utility in addressing complex environmental challenges.

Handling Missing Data and Deep Uncertainty in Model Parameterization

In ecological modeling, reliable predictions depend on high-quality data and well-defined parameters. However, real-world data collection is frequently plagued by missing values, while model parameterization must contend with deep uncertainty—situations where the appropriate model structure or parameter ranges are unknown or contested. Within the rigorous framework of ecological model verification and validation, handling these issues is not merely a technical pre-processing step but a foundational component of creating reliable, trustworthy models for decision-making in research and drug development [16].

Verification ensures the model's internal logic and code are correct, while validation assesses how well the model output represents real-world phenomena using an independent dataset [16]. The processes of calibration—adjusting model parameters to improve agreement with a dataset—is intrinsically linked to the quality of the underlying data [16]. When data is incomplete or parameters are deeply uncertain, both calibration and subsequent validation can yield biased or overconfident results, undermining the model's utility in critical applications.

This guide objectively compares modern methods for handling missing data, evaluates techniques for addressing deep uncertainty in parameterization, and integrates these concepts into established ecological model testing protocols.

Understanding Missing Data Mechanisms

The most critical step in handling missing data is understanding its underlying mechanism, which dictates the choice of appropriate imputation methods and influences the potential for bias. Rubin's framework classifies missing data into three primary mechanisms [78]:

- **Missing Completely at Random (MCAR)**: The probability of data being missing is independent of both observed and unobserved data. This is the simplest mechanism to handle, as the missingness introduces no systematic bias.
- **Missing at Random (MAR)**: The probability of data being missing depends on observed data but not on the missing values themselves. With sufficient observed variables, modern imputation methods can effectively handle MAR data.
- **Missing Not at Random (MNAR)**: The probability of data being missing depends on the unobserved missing values themselves. This is the most challenging mechanism, often requiring specialized statistical techniques and sensitivity analyses [78].

Most traditional imputation methods assume data is MCAR or MAR. However, real-world datasets, particularly in ecological and health sciences, often contain MNAR data, requiring more sophisticated handling approaches [78].

Comparative Analysis of Missing Data Imputation Methods

Experimental Protocol for Method Evaluation

A 2024 study provides a robust experimental framework for comparing imputation methods, using a real-world cardiovascular disease cohort dataset from 10,164 subjects with 37 variables [79]. The methodology involved:

- **Dataset**: A real-world cohort study from Xinjiang, China, containing personal information, physical examinations, questionnaires, and laboratory results.
- **Missing Data Simulation**: Data was simulated at a 20% missing rate under the MAR assumption to enable controlled comparison.
- **Evaluation Metrics**: Performance was assessed using Root Mean Square Error (RMSE) and Mean Absolute Error (MAE) for imputation accuracy. The practical impact was evaluated by building cardiovascular disease risk prediction models (using Support Vector Machine) on imputed datasets and comparing Area Under the Curve (AUC) values.
- **Compared Methods**: Eight statistical and machine learning methods were evaluated: Simple Imputation (Simple), Regression Imputation (Regression), Expectation-Maximization (EM), Multiple Imputation (MICE), K-Nearest Neighbors (KNN), Clustering Imputation (Cluster), Random Forest (RF), and Decision Tree (Cart) [79].

Quantitative Performance Comparison

The following table summarizes the experimental results from the comparative study, demonstrating significant performance differences between methods:

Table 1: Performance Comparison of Imputation Methods (20% Missing Rate)

Imputation Method	MAE	RMSE	AUC (CVD Prediction)	95% CI for AUC
K-Nearest Neighbors (KNN)	0.2032	0.7438	0.730	0.719-0.741
Random Forest (RF)	0.3944	1.4866	0.777	0.769-0.785
Expectation-Maximization (EM)	Moderate	Moderate	Moderate	-
Decision Tree (Cart)	Moderate	Moderate	Moderate	-
Multiple Imputation (MICE)	Moderate	Moderate	Moderate	-
Simple Imputation	Highest	Highest	Lowest	-
Regression Imputation	High	High	Low	-
Clustering Imputation	High	High	Low	-
Complete Data (Benchmark)	-	-	0.804	0.796-0.812

Note: Exact values for EM, Cart, and MICE were not fully detailed in the source; they performed worse than KNN/RF but better than simple methods. The complete data benchmark shows the maximum achievable performance [79].

Interpretation of Comparative Results

The experimental data reveals a clear hierarchy of method effectiveness:

- **Top Performers**: KNN and RF achieved the best overall performance, though with different strengths. KNN excelled in raw imputation accuracy (lowest MAE and RMSE), while RF-imputed data yielded the best predictive model performance (highest AUC), even surpassing KNN [79]. This suggests that optimal imputation accuracy does not always translate directly to optimal downstream task performance.
- **Middle Tier**: EM, Cart, and MICE demonstrated intermediate effectiveness. MICE, a statistical gold standard, was outperformed by these machine learning approaches in this specific dataset [79].
- **Lowest Performers**: Simple imputation (e.g., mean/mode), regression imputation, and clustering imputation provided the least accurate imputations and the worst subsequent model performance, highlighting the limitations of simplistic approaches [79].

All imputation methods performed worse than the complete data benchmark (AUC: 0.804), confirming that even advanced methods cannot fully recover the original information and some uncertainty from missing data remains [79].

Addressing Deep Uncertainty in Parameterization

Deep uncertainty exists when experts cannot agree on model structure, parameter ranges, or probability distributions—common scenarios in complex ecological and pharmacological systems. The following workflow integrates handling of missing data with parameter uncertainty management within a validation framework.

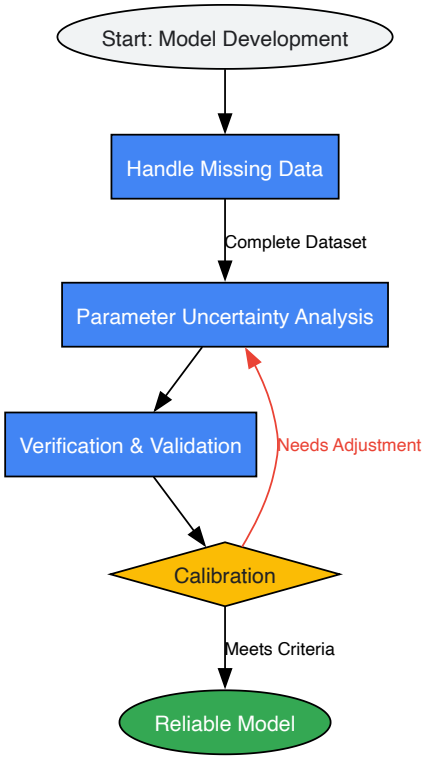

The iterative process of model refinement shows how missing data handling and parameter uncertainty analysis feed into verification, validation, and calibration feedback loops [16].

Techniques for Managing Parameter Uncertainty

- **Sensitivity Analysis**: Systematically varying parameters to determine which ones most significantly impact model outputs. This helps prioritize efforts for better parameter estimation.
- **Ensemble Modeling**: Developing multiple model versions with different parameter sets or structures to capture the range of plausible outcomes and avoid overreliance on a single configuration.
- **Bayesian Methods**: Using Bayesian inference to update prior parameter distributions with new data, explicitly representing uncertainty in posterior distributions.

Integrated Workflow for Verification and Validation

Combining robust missing data handling with thorough parameter uncertainty analysis creates a more rigorous foundation for model verification and validation. The following workflow provides a structured approach applicable to ecological and pharmacological models.

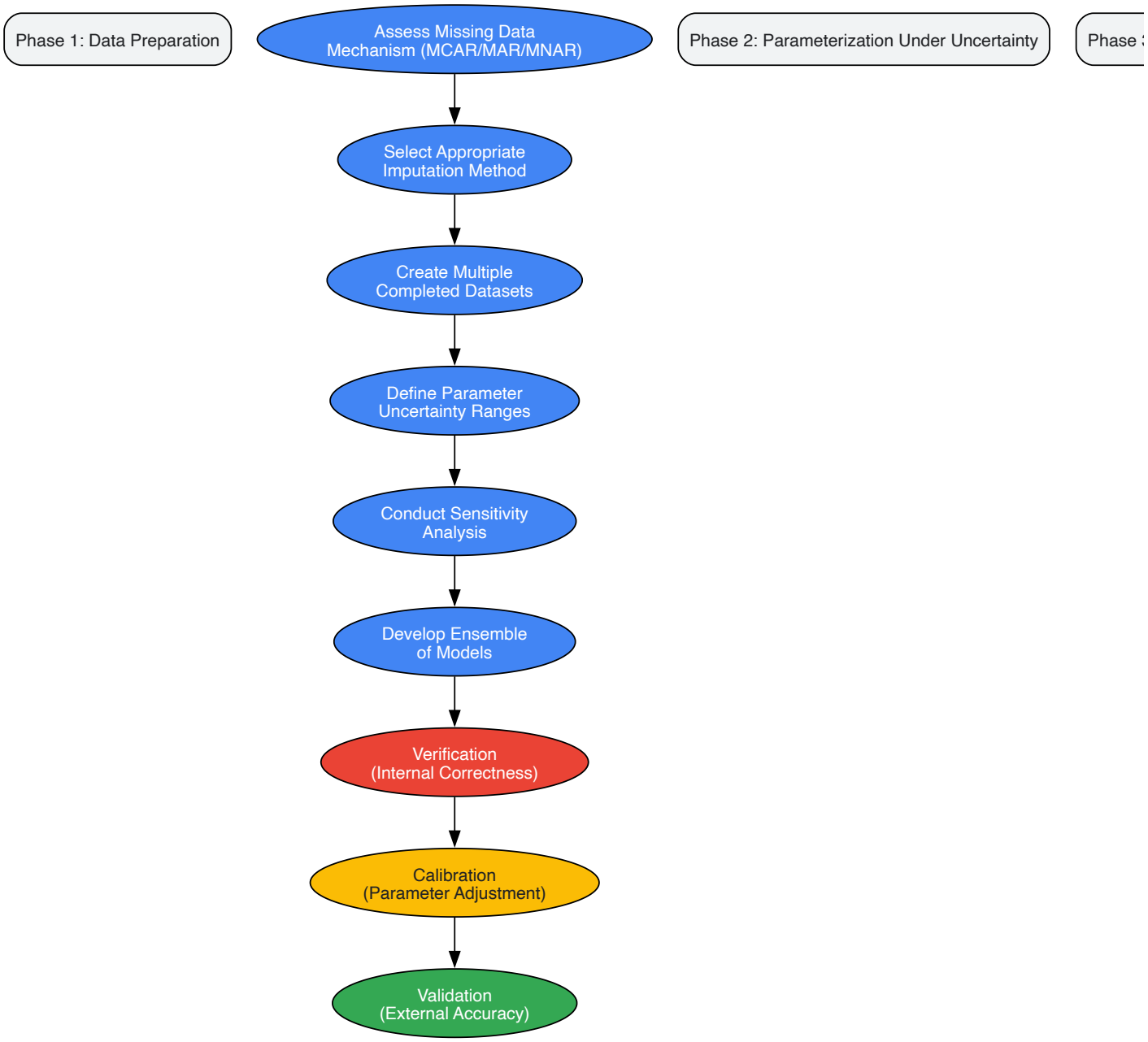

This integrated workflow emphasizes the sequential yet iterative nature of dealing with data quality and parameter uncertainty before proceeding to formal model testing, ensuring that verification and validation activities begin with the most reliable foundation possible [16].

Table 2: Key Research Reagent Solutions for Data Imputation and Uncertainty Analysis

Tool/Category	Specific Examples	Primary Function	Application Context
Statistical Imputation Software	R: mice package, Python: scikit-learn	Implements MICE, KNN, RF imputation	Handling missing data in tabular datasets under MAR assumptions
Machine Learning Libraries	Python: scikit-learn, XGBoost	Provides Random Forest, KNN, EM algorithms	High-accuracy imputation and predictive model development
Uncertainty Analysis Tools	R: sensitivity package, Python: SALib	Variance-based sensitivity analysis	Identifying most influential parameters in complex models
Bayesian Modeling Platforms	Stan, PyMC3, JAGS	Bayesian parameter estimation and uncertainty quantification	Propagating parameter uncertainty through model predictions
Model Validation Frameworks	Custom R/Python scripts	Implementing cross-validation, bootstrapping	Testing model performance on independent data [16]

Effective handling of missing data and deep uncertainty is fundamental to ecological model verification and validation. Comparative studies demonstrate that advanced machine learning methods like KNN and Random Forest generally outperform traditional statistical imputation, though the optimal choice depends on the specific dataset and modeling objective [79]. Perhaps most importantly, all imputation methods remain imperfect—the complete data benchmark consistently outperforms even the best imputation approaches, highlighting the inherent uncertainty introduced by missing values [79].

Integrating robust data handling with systematic uncertainty analysis creates a more defensible foundation for model parameterization. This integrated approach directly supports the core objectives of verification (ensuring internal correctness) and validation (demonstrating external accuracy) [16]. For researchers and drug development professionals, adopting these practices enhances model reliability and provides more transparent communication of model limitations and appropriate uses in decision-making contexts.

Establishing Credibility: Frameworks for Regulatory and Clinical Acceptance

In the field of ecological modeling, the establishment of model credibility stands as a critical prerequisite for informing conservation policy and environmental decision-making. A risk-informed credibility assessment framework provides a structured methodology for determining the appropriate level of validation required for ecological models based on their specific context of use and potential decision consequences. This framework, adapted from engineering and medical device fields, enables researchers to allocate verification and validation resources efficiently while ensuring models are sufficiently trustworthy for their intended applications [15]. As ecological models grow increasingly complex, incorporating multiple trophic levels, biogeochemical cycles, and anthropogenic influences, a systematic approach to credibility assessment becomes essential for both model developers and stakeholders who rely on model outputs for environmental management decisions.

The foundational principle of this framework recognizes that not all models require the same level of validation. Instead, the requisite evidence for credibility should be commensurate with **model risk**—a composite function of how much the model influences a decision and the consequences should that decision prove incorrect. This risk-based approach represents a paradigm shift from one-size-fits-all validation standards toward a more nuanced, context-dependent methodology that aligns with the diverse applications of ecological models, from theoretical explorations to policy-forming predictions [15]. By explicitly linking model influence and decision consequence, the framework provides a transparent rationale for establishing credibility goals that are both scientifically defensible and pragmatically achievable.

The Risk-Informed Credibility Assessment Framework

Core Concepts and Terminology

The risk-informed credibility assessment framework comprises several interconnected concepts that together provide a systematic approach for evaluating model trustworthiness. At its foundation, the framework employs specific terminology with precise definitions that guide its implementation [15]:

- **Context of use (COU)**: A detailed statement that defines the specific role and scope of the computational model used to address the question of interest. The COU explicitly describes how the model will be employed within the decision-making process and identifies any additional data sources that will inform the decision alongside the model outputs.
- **Model influence**: The relative weight or contribution of the computational model within the totality of evidence considered when making a decision. A model has high influence when its outputs constitute primary evidence for a decision, with limited supporting evidence from other sources.
- **Decision consequence**: The significance of an adverse outcome resulting from an incorrect decision informed by the model. High-consequence decisions typically involve substantial resource allocations, irreversible ecological impacts, or significant societal implications.
- **Model risk**: The composite possibility that a model and its simulation results may lead to an incorrect decision and subsequent adverse outcome. Model risk is determined by combining the level of model influence with the severity of decision consequences.
- **Credibility**: The trust, established through collecting appropriate evidence, in the predictive capability of a computational model for a specific context of use. Credibility is not an inherent property of a model but is established relative to its intended application.

These conceptual components interact within a structured process that guides researchers from initial problem definition through final credibility determination, ensuring that validation efforts align with the model's decision-making responsibilities [15].

The Five-Stage Framework Implementation Process

Implementing the risk-informed credibility assessment framework involves progressing through five methodical stages, each with distinct activities and deliverables:

- **State Question of Interest**: The process begins with precisely articulating the fundamental question, concern, or decision that the modeling effort will address. In ecological contexts, this might involve predicting the impact of a proposed land-use change on species viability, forecasting climate change effects on ecosystem services, or optimizing resource allocation for conservation efforts. Ambiguity at this stage frequently leads to either reluctance to accept modeling results or protracted discussions about validation requirements during later stages [15].
- **Define Context of Use**: Following clear articulation of the question, researchers must explicitly define how the model will address the question, including the specific scenarios, input parameters, output metrics, and boundary conditions that will be employed. The context of use also identifies other evidence sources that will complement the modeling results in the decision-making process. A well-defined context of use typically includes specifications of the ecological system being modeled, the environmental drivers considered, the temporal and spatial scales of projections, and the specific output variables that will inform decisions.
- **Assess Model Risk**: This stage combines evaluation of the model's influence on the decision with assessment of the consequences of an incorrect decision. The following table illustrates how these dimensions interact to determine overall model risk levels:

Table 1: Model Risk Assessment Matrix

Decision Consequence	Low Model Influence	Medium Model Influence	High Model Influence
Low	Low Risk	Low Risk	Medium Risk
Medium	Low Risk	Medium Risk	High Risk
High	Medium Risk	High Risk	High Risk

- **Establish Model Credibility**: At this stage, researchers determine the specific verification, validation, and applicability activities required to establish sufficient credibility for the model's context of use and risk level. The American Society of Mechanical Engineers (ASME) standard identifies thirteen distinct credibility factors across verification, validation, and applicability activities that can be addressed to build the evidence base for model credibility [15]. The selection of activities and rigor of assessment should be proportionate to the model risk level identified in the previous stage.
- **Assess Model Credibility**: The final stage involves evaluating the collected evidence to determine whether the model demonstrates sufficient credibility for its intended use. This assessment considers the context of use, model risk, predefined credibility goals, verification and validation results, and other knowledge acquired throughout the process. Based on this evaluation, a model may be accepted for its intended purpose, require additional supporting evidence, need modifications to its context of use, or be rejected for the proposed application [15].

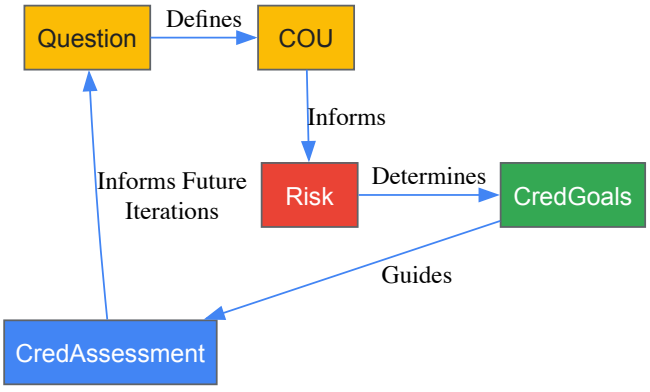

Figure 1: Risk-Informed Credibility Assessment Framework Workflow

Comparative Analysis of Credibility Determination Methods

Quantitative versus Qualitative Approaches

Ecological modelers can select from numerous methodological approaches when establishing model credibility, each with distinct strengths, limitations, and appropriate application contexts. The choice among these methods depends on multiple factors, including the model's risk level, the availability of empirical data for validation, and the decision-making time frame. The following table provides a structured comparison of the primary credibility determination methods referenced across modeling disciplines:

Table 2: Comparative Analysis of Credibility Determination Methods

Method	Key Features	Data Requirements	Appropriate Contexts	Limitations
Bayesian Estimation [80]	Updates model credibility using observed data; provides probabilistic credibility measures	Substantial observational data for prior and posterior distributions	Models with parameter uncertainty; sequential model updating	Computationally intensive; requires statistical expertise
Evidential Reasoning [80]	Combines multiple lines of evidence from different sources	Qualitative and quantitative evidence from varied sources	Complex models with heterogeneous validation data	Subjective evidence weighting; complex implementation
Weighted Average Method [80]	Simple aggregation of credibility indicators using predetermined weights	Numerical scores for each credibility factor	Low-risk models with well-understood validation criteria	Does not handle uncertainty or evidence conflicts
Fuzzy Set Approaches [80]	Handles linguistic assessments and uncertainty using type-2 fuzzy sets	Linguistic evaluations; numerical data with uncertainty	High-risk models with qualitative knowledge and uncertainty	Complex mathematics; requires specialized expertise
Perceptual Computing [80]	Processes mixed information types (numbers, intervals, words) using computing with words	Mixed data types; linguistic assessments	Complex systems with diverse evidence types and expert judgment	Developing methodology; limited case studies

The recently developed credibility integration perceptual computer (Per-C) approach deserves particular attention for its ability to process mixed data types—including numbers, intervals, and words—while managing both the intra-uncertainty (an individual's uncertainty about a word) and inter-uncertainty (disagreement among different people about a word) inherent in linguistic credibility assessments [80]. This approach models linguistic labels of credibility and weight as interval type-2 fuzzy sets, which effectively capture the uncertainties associated with human judgment while providing a structured methodology for aggregating diverse forms of evidence [80].

Credibility Factors and Assessment Activities

The ASME verification and validation standard identifies thirteen specific credibility factors across three primary activity categories that contribute to comprehensive model evaluation [15]. Different modeling contexts may emphasize these factors differently based on the specific context of use and model risk level:

Table 3: Credibility Factors by Activity Category

Activity Category	Credibility Factors	High-Risk Applications	Low-Risk Applications
Verification	Software quality assurance, Numerical code verification, Discretization error, Numerical solver error, Use error	Formal code review, Version control, Numerical accuracy testing, Uncertainty quantification	Basic functionality testing, Limited error checking
Validation	Model form, Model inputs, Test samples, Test conditions, Equivalency of input parameters, Output comparison	Multiple independent datasets, Field validation, Sensitivity analysis, Predictive validation	Comparison to literature values, Single dataset validation
Applicability	Relevance of quantities of interest, Relevance of validation activities to context of use	Direct domain alignment, Extrapolation assessment, Expert elicitation on relevance	Basic domain matching, Literature support for assumptions

For ecological models supporting high-consequence decisions, the applicability assessment proves particularly critical, as it evaluates whether previous validation activities sufficiently represent the specific context of use proposed for the model. A model may be thoroughly validated for one context (e.g., predicting nutrient cycling in temperate forests) yet lack credibility for a different context (e.g., predicting nutrient cycling in arctic tundra systems) without demonstration of applicability [15].

Experimental Protocols for Credibility Assessment

Protocol for Credibility Assessment Using Perceptual Computing

The credibility integration Per-C approach provides a structured methodology for aggregating diverse forms of evidence to establish overall model credibility. This approach is particularly valuable for complex ecological models where credibility evidence comes in multiple forms, including

quantitative validation metrics, qualitative expert assessments, and comparisons to related models. The experimental protocol proceeds through these methodical stages:

- **Define Evaluation Indicator System**: Identify the complete set of evaluation indicators $\{I_1, I_2, ..., I_n\}$ that collectively determine model credibility. In ecological contexts, these typically include model conceptual adequacy, theoretical foundation, input data quality, calibration performance, and predictive performance across different ecosystem states.
- **Establish Credibility and Weight Vocabularies**: Define the linguistic terms for assessing credibility (e.g., "Very Low," "Low," "Medium," "High," "Very High") and weight (e.g., "Very Unimportant," "Unimportant," "Medium," "Important," "Very Important") for each indicator. These linguistic terms are modeled using interval type-2 fuzzy sets (IT2 FSs) to capture both intra-uncertainty and inter-uncertainty associated with these assessments [80].
- **Collect Evaluation Data**: Obtain credibility assessments and weight assignments for each indicator from relevant experts. The Per-C approach accommodates diverse data types, including numerical values (e.g., statistical metrics), intervals (e.g., performance ranges), and linguistic terms (e.g., expert judgments) [80].
- **Transform Input Data**: Convert all input data forms into a unified representation using the interval type-2 fuzzy set models. Numerical values are converted to crisp sets, intervals to interval type-2 fuzzy sets, and linguistic terms to their predefined interval type-2 fuzzy set models [80].
- **Aggregate Indicator Evaluations**: Combine the transformed evaluations using an appropriate aggregation operator that respects both the credibility assessments and their relative weights. The Per-C approach employs the linguistic weighted average (LWA) for this aggregation, producing an overall credibility assessment represented as an interval type-2 fuzzy set [80].
- **Generate Linguistic Credibility Description**: Map the aggregated interval type-2 fuzzy set result back to the predefined credibility vocabulary using a similarity measure, producing a final linguistic credibility description (e.g., "Medium Credibility" or "High Credibility") that supports decision-making [80].

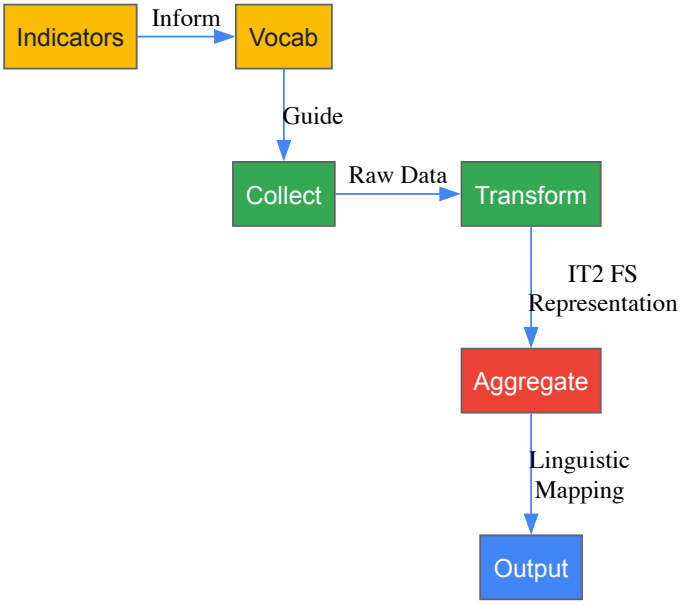

Figure 2: Perceptual Computing Credibility Assessment Protocol

Protocol for Risk-Based Credibility Goal Setting

Establishing appropriate credibility goals based on model risk requires a systematic methodology that connects the context of use to specific verification and validation activities. The following experimental protocol provides a structured approach for setting risk-appropriate credibility goals:

- **Context of Use Specification**: Document the specific model application, including: intended decisions, spatial and temporal domains, key output variables, performance requirements, and supporting evidence sources. This explicit documentation serves as the foundation for all subsequent credibility determinations.
- **Model Influence Assessment**: Evaluate the model's relative contribution to the decision by identifying: alternative information sources, the decision's dependence on model projections, and the model's role within the evidence hierarchy. High-influence models typically serve as the primary evidence source with limited supporting data.

- **Decision Consequence Evaluation**: Assess potential outcomes from an incorrect decision by considering: ecological impact severity, socioeconomic implications, regulatory consequences, and reversibility of potential effects. High-consequence decisions typically involve irreversible ecological damage, substantial resource allocations, or significant regulatory impacts.
- **Risk Level Determination**: Combine the model influence and decision consequence assessments using the risk matrix shown in Table 1 to establish the overall model risk level (Low, Medium, or High).
- **Credibility Activity Selection**: Identify specific verification, validation, and applicability activities commensurate with the established risk level. The rigor, comprehensiveness, and documentation requirements for these activities should scale with the risk level.
- **Acceptance Criteria Establishment**: Define quantitative and qualitative criteria for determining whether each credibility activity has been successfully completed. These criteria become the credibility goals against which the model is evaluated.
- **Credibility Assessment Documentation**: Compile evidence of satisfying the credibility goals into a structured report that transparently documents the verification, validation, and applicability activities conducted, along with their outcomes relative to the established acceptance criteria.

This protocol emphasizes the traceable connection between context of use, risk assessment, and credibility goals, ensuring that validation efforts align with the model's decision-making responsibilities while efficiently allocating limited verification and validation resources.

Implementing rigorous credibility assessment for ecological models requires both conceptual frameworks and practical tools. The following table details key resources that support the credibility assessment process:

Table 4: Essential Resources for Ecological Model Credibility Assessment

Resource Category	Specific Tools/Methods	Primary Function	Application Context
Verification Tools	Code review checklists, Unit testing frameworks, Numerical analysis libraries	Verify correct implementation of conceptual model, Identify programming errors, Quantify numerical accuracy	All model risk levels, with rigor scaling with risk
Validation Datasets	Long-term ecological monitoring data, Remote sensing products, Experimental results, Historical reconstructions	Provide comparison data for model outputs, Enable quantitative validation metrics	Medium to high-risk models; independent data preferred
Statistical Packages	Bayesian calibration tools, Uncertainty quantification libraries, Model comparison statistics	Quantify parameter uncertainty, Evaluate model performance, Compare alternative structures	All model risk levels, with complexity scaling with risk
Expert Elicitation Protocols	Structured interview guides, Delphi techniques, Weight assignment methods	Capture qualitative knowledge, Establish weight assignments, Assess applicability	High-risk models with limited empirical data
Visualization Systems	Spatial pattern comparison tools, Time series analyzers, Diagnostic graphics generators	Enable visual validation, Identify model deficiencies, Communicate model performance	All model risk levels, particularly helpful for pattern-oriented validation

The credibility integration Per-C system represents an emerging tool in this landscape, specifically designed to handle the mixed data types (numbers, intervals, and words) common in ecological model assessment while addressing the uncertainties inherent in linguistic evaluations [80]. By modeling linguistic terms using interval type-2 fuzzy sets and employing computing with words methodologies, this approach provides a structured framework for aggregating diverse forms of credibility evidence into comprehensive assessments appropriate for the model's risk level [80].

The risk-informed framework for linking model influence and decision consequence to establish credibility goals represents a sophisticated methodology for ensuring ecological models are appropriately validated for their intended applications. By explicitly connecting a model's context of use to its validation requirements through systematic risk assessment, this approach enables more efficient allocation of verification and validation resources while providing transparent justification for credibility determinations. The framework's scalability accommodates everything from theoretical models exploring ecological concepts to policy-forming models guiding conservation decisions with significant ecological and societal consequences.

Emerging methodologies like the credibility integration Per-C approach further enhance this framework by providing structured mechanisms for handling the diverse forms of evidence and inherent uncertainties involved in ecological model assessment. As ecological models grow increasingly complex and influential in environmental decision-making, the adoption of such rigorous, transparent, and risk-informed approaches to credibility assessment will be essential for maintaining scientific integrity while addressing pressing environmental challenges. Future framework developments

should focus on domain-specific implementation guidance for ecological models, standardized reporting protocols for credibility assessments, and methodological refinements for handling particularly challenging aspects of ecological systems, such as emergent properties, cross-scale interactions, and non-stationary dynamics.

Validation is a critical process in ecological modeling, serving to establish the credibility and reliability of models used for forest management and environmental decision-making. In the context of ecological model verification and validation techniques, a structured approach to validation is increasingly recognized as essential for enhancing the utility and applicability of these tools in managerial and policy-making practice [25]. The fundamental definition of validation in this field is "the process by which scientists assure themselves and others that a theory or model is a description of the selected phenomena that is adequate for the uses to which it will be put" [25]. This process is particularly challenging for optimization models in forest management, which deal with timescales measured in decades or centuries, complex natural systems across entire landscapes that cannot be replicated, and deeply uncertain economic, social, and political assumptions [25].

The three-stage validation convention—encompassing face validation, additional validation techniques, and purpose fulfillment—has emerged as a practical framework to overcome longstanding conceptual and practical challenges in demonstrating model credibility [25]. This convention addresses the unique challenges of environmental optimization models, where traditional data-driven validation approaches often prove insufficient due to the impossibility of comparison with a "correct solution" and the squishiness of the problems being navigated [25]. Forest management represents a conservative field where willingness to adopt new measures or tools is often limited, making effective validation procedures crucial for overcoming decision makers' mistrust [25].

The Theoretical Foundation of Validation

Philosophical Underpinnings and Terminology

The conceptual foundation of validation is influenced by two key philosophical directions: positivism and relativism [25]. The positivist validation viewpoint, reflecting natural sciences practice, focuses on accurate representation of reality and requires quantitative evidence demonstrating congruence between model predictions and empirical observation. In contrast, relativist validation approaches value model usefulness more than representation accuracy, considering validity as a matter of opinion that emerges through social conversation rather than objective confrontation [25]. In decision science, both philosophical viewpoints are accepted, and many approaches to validation combine elements from both schools.

A critical terminological distinction must be made between verification and validation in modeling practice:

- **Verification** refers to the process of demonstrating that the modeling formalism is correct, encompassing both computerized model verification (debugging and technical correctness) and conceptual/technical validity (evaluating the formal appropriateness and correctness of the conceptual model logic) [25].
- **Validation** focuses on operational validity—how well the model fulfills its intended purpose within its domain of applicability, representing a pragmatic approach that concentrates on model performance regardless of mathematical inner structure [25].

For complex ecological optimization problems dealing with non-standard new problems requiring original conceptual model development, complete verification (including both computerized and conceptual model validation) is essential [25].

The Validation Convention Framework

The three-stage validation convention provides a structured approach to establishing model credibility [25]:

- **Face Validation**: The initial stage involving subjective assessment by domain experts to determine if the model's behavior and outputs appear plausible and reasonable.

- **Additional Validation Techniques**: Implementation of at least one other validation method beyond face validation to provide complementary evidence of model credibility.

- **Purpose Fulfillment**: Explicit discussion and demonstration of how the optimization model fulfills its stated purpose, ensuring alignment between model capabilities and intended applications.

This convention addresses a significant gap in environmental modeling literature, where many ecological models provide no form of validation to ensure that results are appropriate for the inferences made [25]. By providing structured and consistent information about validation processes, researchers in forest management optimization can better demonstrate the credibility of their work to readers and potential users.

Table 1: Core Components of the Three-Stage Validation Convention

Validation Stage	Key Objectives	Primary Participants	Outputs/Deliverables
Face Validation	Assess plausibility of model behavior; Identify obvious discrepancies; Establish initial credibility	Domain experts, Potential users, Model developers	Expert feedback report; List of identified issues; Plausibility assessment
Additional Techniques	Provide complementary evidence; Address limitations of face validation; Quantify model performance	Model developers, Statistical experts, Domain specialists	Validation metrics; Comparative analyses; Statistical test results
Purpose Fulfillment	Demonstrate utility for intended applications; Align model capabilities with user needs; Establish operational validity	All stakeholders including end-users	Explicit documentation; Use case demonstrations; Alignment assessment

Stage 1: Face Validation in Practice

Methodological Approach

Face validation constitutes the essential first stage in the validation convention, serving as an initial credibility check through subjective assessment by domain experts [25]. This process involves stakeholders—including model developers, scientists, and potential users—evaluating whether the model's behavior and outputs appear plausible and reasonable based on their expertise and understanding of the real-world system being modeled [25]. The methodology typically involves presenting the model structure, assumptions, and representative outputs to experts who can identify obvious discrepancies, unrealistic behaviors, or conceptual flaws.

The face validation process can be structured through various techniques:

- **Structured Workshops**: Facilitated sessions where domain experts systematically review model components and outputs.
- **Model Walkthroughs**: Detailed presentations of model logic and computational procedures to expert audiences.
- **Comparative Assessment**: Evaluation of model behavior against known system behavior under controlled scenarios.
- **Expert Elicitation**: Formal processes for capturing and quantifying expert judgment on model plausibility.

A key advantage of face validation is its ability to identify fundamental conceptual flaws early in the model development process, preventing more costly revisions later. However, its inherently subjective nature means it must be supplemented with additional validation techniques to establish comprehensive model credibility [25].

Implementation in Ecological Contexts

In forest management optimization, face validation takes on particular importance due to the complex, long-term nature of the systems being modeled. Domain experts—including forest ecologists, conservation biologists, resource managers, and local stakeholders—provide critical insights into whether model assumptions and behaviors align with ecological theory and empirical observations [25]. For example, in models predicting forest growth under different management scenarios, experts would assess whether projected growth rates, species compositions, and ecosystem responses align with their understanding of forest dynamics.

The effectiveness of face validation in ecological contexts depends heavily on involving a diverse range of experts who can evaluate different aspects of model performance. This includes not only technical experts but also potential users who can assess the model's practical utility for decision-making in forest management [25]. Documentation of the face validation process, including participant expertise, methodologies used, and specific feedback incorporated, is essential for transparent reporting of validation efforts.

Stage 2: Additional Validation Techniques

Taxonomy of Validation Methods

Beyond face validation, numerous additional techniques exist to establish model credibility, each with distinct strengths and applications in ecological modeling. These methods can be categorized based on their fundamental approach and the aspects of model performance they assess:

Table 2: Additional Validation Techniques for Ecological Models

Technique Category	Specific Methods	Primary Applications	Strengths	Limitations
Data-Driven Approaches	Historical data validation; Predictive accuracy assessment; Statistical testing	Models with sufficient empirical data; Systems with well-understood dynamics	Objective validation metrics; Quantitative performance measures	Limited by data availability and quality; May not capture future conditions

Technique Category	Specific Methods	Primary Applications	Strengths	Limitations
Comparison Techniques	Cross-model comparison; Benchmarking against established models; Alternative implementation comparison	Models with existing alternatives; Well-established problem domains	Contextualizes model performance; Identifies relative strengths	Dependent on comparator quality; May not validate absolute accuracy
Sensitivity Analysis	Parameter variation; Scenario testing; Boundary analysis	Understanding model behavior; Identifying influential parameters	Reveals model stability; Informs future data collection	Computationally intensive; Does not validate accuracy
Stakeholder Engagement	User acceptance testing; Participatory modeling; Management relevance assessment	Policy-focused models; Decision support applications	Enhances practical relevance; Builds user confidence	Subject to stakeholder biases; Qualitative nature

Advanced Methodological Protocols

Three-Step Analytical Validation Approach

For predictive models in ecological contexts, a structured three-step analytical approach can enhance validation rigor [81]:

- **Pre-processing Phase**:
  - Remove variables with excessive missing data (>50% missing records)
  - Divide datasets into derivation and validation subsets
  - Account for temporal changes in data characteristics
  - Address data completeness issues through appropriate methods
- **Systematic Model Development**:
  - Employ statistical analyses to explore relationships between validation and derivation datasets
  - Implement multiple adjustment methods for handling missing values (complete-case analysis, mean-based imputation)
  - Apply various classifiers and feature selection methods (wrapper subset feature selection)
  - Utilize discretization methods to convert numeric variables to categorical
- **Risk Factor Analysis**:
  - Analyze factors in highest-performing predictive models
  - Rank factors using statistical analyses and feature rankers
  - Categorize risk factors as strong, regular, or weak using specialized algorithms

This approach accounts for the changing and frequently incomplete nature of operational ecological data while empirically developing optimal predictive models through combination of various statistical techniques [81].

Scale Development and Validation Protocol

For models incorporating latent constructs (e.g., ecosystem services valuation, social preferences for forest management), a structured scale development protocol provides validation rigor [82]:

Phase 1: Item Development

- Domain identification through literature review and theoretical framework development
- Item generation using both deductive (literature-based) and inductive (stakeholder-informed) methods
- Content validity assessment through expert evaluation

Phase 2: Scale Construction

- Question pre-testing using cognitive interviews and focus groups
- Survey administration to appropriate sample populations
- Item reduction through statistical analysis
- Extraction of latent factors using exploratory factor analysis

Phase 3: Scale Evaluation

- Tests of dimensionality through confirmatory factor analysis
- Reliability testing using Cronbach's alpha, test-retest reliability
- Validity assessment through convergent, discriminant, and predictive validation

This comprehensive approach ensures that measurement instruments used within ecological models demonstrate both reliability and validity for assessing complex, latent constructs [82].

Stage 3: Demonstrating Purpose Fulfillment

Conceptual Framework

The third stage of the validation convention focuses on operational validation—demonstrating how well the model fulfills its intended purpose within the domain of applicability [25]. This represents a pragmatic approach that concentrates on model performance regardless of the mathematical inner structure, addressing the fundamental question of whether the model provides sufficiently accurate and precise recommendations for its specific use-case [25]. In ecological contexts, purpose fulfillment transcends technical accuracy to encompass usefulness for decision-making, relevance to management questions, and practical applicability.

Purpose fulfillment evaluation should address several key dimensions:

- **Functional Adequacy**: Does the model address the core questions and decision points relevant to stakeholders?
- **Operational Practicality**: Can the model be implemented within existing decision processes and resource constraints?
- **Actionable Outputs**: Do model results provide clear guidance for management decisions?
- **Stakeholder Relevance**: Does the model address concerns and priorities of intended users?

This stage requires explicit discussion of how the optimization model fulfills the stated purpose, moving beyond technical validation to assess real-world utility [25].

Assessment Methodologies

Several methodological approaches can demonstrate purpose fulfillment in ecological models:

Management Scenario Testing:

- Develop realistic management scenarios representing common decision contexts
- Apply model to generate recommendations for each scenario
- Convene expert panels to assess appropriateness and practicality of recommendations
- Document alignment between model outputs and management needs

Decision Process Integration:

- Implement model within actual decision processes as pilot application
- Document usability, interpretation requirements, and integration challenges
- Solicit feedback from decision-makers on utility and limitations
- Assess impact on decision quality and efficiency

Comparative Utility Assessment:

- Compare model recommendations with existing decision approaches
- Evaluate trade-offs between model sophistication and practical utility
- Assess robustness of recommendations across uncertainty ranges
- Document value added over alternative approaches

For forest management optimization models, purpose fulfillment must be evaluated in the context of the conservative nature of the field, where willingness to adopt new tools is often limited without clear demonstration of practical value [25].

Experimental Protocols and Data Presentation

Validation Experimental Framework

Implementing the three-stage validation convention requires systematic experimental protocols. The following workflow illustrates the comprehensive validation process for ecological models:

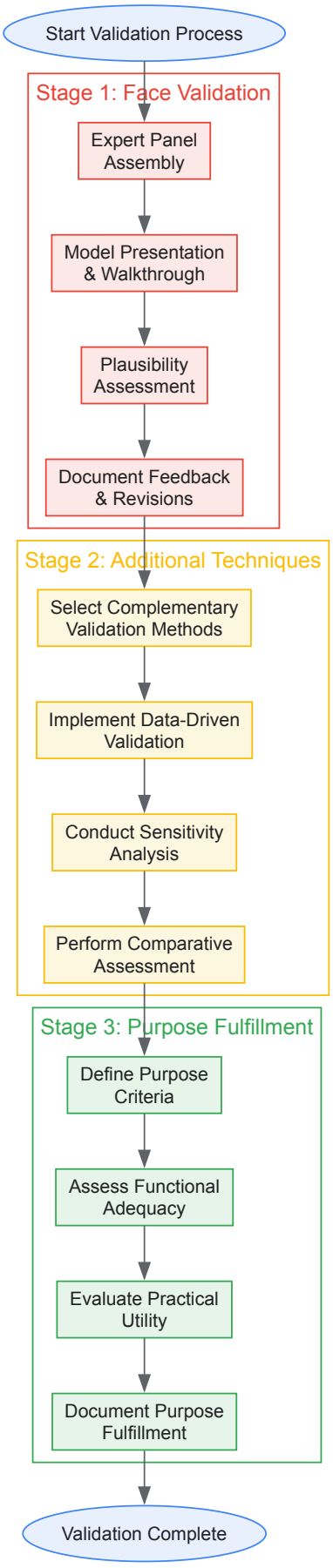

Quantitative Assessment Framework

Robust validation requires quantitative assessment across multiple performance dimensions. The following table presents a comprehensive framework for evaluating ecological models across the three validation stages:

Table 3: Quantitative Assessment Framework for Ecological Model Validation

Validation Dimension	Performance Metrics	Assessment Methods	Acceptance Criteria
Face Validation	Expert agreement index; Plausibility rating; Identified discrepancy count	Structured expert elicitation; Delphi techniques; Expert workshops	>80% expert agreement; Mean plausibility >4/5; Resolution of critical discrepancies
Predictive Accuracy	Mean absolute error; Root mean square error; R-squared; AUC/c-statistic	Historical data comparison; Cross-validation; Holdout validation	C-statistic ≥80%; R-squared >0.6; MAE within acceptable range for application
Sensitivity Performance	Parameter elasticity indices; Tornado diagrams; Sensitivity indexes	One-at-a-time analysis; Global sensitivity analysis; Morris method	Key parameters appropriately sensitive; Stable across plausible ranges
Purpose Fulfillment	User satisfaction scores; Decision relevance index; Implementation rate	Stakeholder surveys; Use case tracking; Adoption monitoring	>75% user satisfaction; Clear demonstration of decision relevance

The Scientist's Toolkit: Essential Research Reagents and Materials

Implementation of the three-stage validation convention requires specific methodological tools and approaches. The following table details key "research reagent solutions" essential for comprehensive model validation:

Table 4: Research Reagent Solutions for Ecological Model Validation

Tool Category	Specific Tools/Methods	Function in Validation Process	Application Context
Expert Elicitation Frameworks	Delphi method; Structured workshops; Analytic hierarchy process	Formalize face validation; Quantify expert judgment; Prioritize model improvements	Complex systems with limited data; Emerging research areas
Statistical Validation Packages	R validation packages; Python scikit-learn; SPSS validation modules	Implement data-driven validation; Calculate performance metrics; Statistical testing	Models with empirical data; Predictive model applications
Sensitivity Analysis Tools	Sobol indices; Morris method; Fourier amplitude sensitivity testing	Quantify parameter influence; Identify critical assumptions; Assess model stability	Models with uncertain parameters; Policy evaluation contexts
Stakeholder Engagement Platforms	Participatory modeling software; Online collaboration tools; Survey platforms	Facilitate purpose fulfillment assessment; Gather user feedback; Support collaborative validation	Decision support applications; Policy-focused models
Data Quality Assessment Tools	Missing data analysis; Outlier detection; Consistency checking	Evaluate input data quality; Inform validation interpretation; Identify data limitations	All validation contexts, particularly data-poor environments

Comparative Analysis of Validation Approaches

Cross-Domain Validation Practices

The three-stage validation convention shows important variations in implementation across different disciplines. Understanding these differences provides valuable insights for ecological model validation:

Table 5: Cross-Domain Comparison of Validation Practices

Domain	Face Validation Emphasis	Preferred Additional Techniques	Purpose Fulfillment Criteria
Pharmaceutical Manufacturing	Regulatory compliance focus; Documentation intensity	Statistical process control; Protocol-based testing; Extensive documentation	Consistency with quality standards; Regulatory approval; Product safety
Healthcare Predictive Modeling	Clinical plausibility; Physician acceptance	C-statistic performance; Cross-validation; Risk stratification accuracy	Clinical utility; Decision support capability; Outcome improvement
Forest Management Optimization	Stakeholder acceptance; Ecological plausibility	Scenario testing; Sensitivity analysis; Comparison to alternative approaches	Management relevance; Practical applicability; Decision quality improvement

Domain	Face Validation Emphasis	Preferred Additional Techniques	Purpose Fulfillment Criteria
Instrument Development	Content validity; Respondent understanding	Factor analysis; Reliability testing; Construct validation	Measurement accuracy; Psychometric properties; Research utility

Integration with Model Development Lifecycle

Effective validation requires integration throughout the entire model development process rather than as a final-stage activity. The analytical method lifecycle concept—advocated by the US Pharmacopeia and paralleling FDA process validation guidance—divides the process into three stages: method design development and understanding, qualification of the method procedure, and procedure performance verification [83]. This lifecycle approach emphasizes that validation activities should begin early in model development and continue through implementation and maintenance.

For ecological models, this integrated approach might include:

- **Pre-development Validation Planning**: Establishing validation criteria and methods before model development begins
- **Iterative Validation During Development**: Conducting preliminary validation activities throughout the development process
- **Post-implementation Validation Monitoring**: Continuing validation activities during model use to detect performance degradation
- **Periodic Validation Reassessment**: Scheduled re-validation to account for changing conditions or new information

This integrated approach aligns with the "fit-for-purpose" concept in validation, where validation requirements evolve throughout development stages from early simple validation to full validation as models mature toward application [83].

The three-stage validation convention—encompassing face validation, additional techniques, and purpose fulfillment—provides a structured framework for establishing credibility of ecological models, particularly in the challenging context of forest management optimization. By systematically addressing all three stages, model developers can demonstrate not only technical accuracy but also practical utility for decision-making in complex ecological systems.

The convention's strength lies in its flexibility to accommodate both positivist approaches (emphasizing accurate reality representation) and relativist perspectives (valuing model usefulness) while providing concrete guidance for implementation [25]. This balanced approach is particularly valuable for ecological models that must navigate both biophysical realities and socio-political contexts.

As ecological decision support systems face increasing scrutiny and adoption challenges, rigorous implementation of comprehensive validation frameworks becomes essential for bridging the gap between model development and practical application. The three-stage convention offers a pathway toward more credible, trusted, and ultimately useful ecological models that can effectively inform management and policy decisions in an increasingly complex environmental landscape.

Comparative Analysis of Validation Frameworks Across Ecological, Engineering, and Biomedical Fields

Validation is a critical process that ensures models, systems, and methods perform as intended within their specific application contexts. However, the conceptual frameworks and technical requirements for validation differ substantially across scientific and engineering disciplines. This comparative analysis examines validation methodologies across three distinct fields—ecological modeling, engineering systems, and biomedical research—to highlight common principles, divergent approaches, and cross-disciplinary lessons. The increasing complexity of modern scientific challenges, from predicting climate impacts to developing personalized medical treatments, necessitates a deeper understanding of how validation practices vary across domains. Within the broader context of ecological model verification, this analysis reveals how other fields address fundamental questions of accuracy, reliability, and predictive power, offering valuable insights for refining ecological validation techniques. By synthesizing approaches from these diverse disciplines, researchers can identify transferable methodologies and avoid common pitfalls in demonstrating the reliability of their models and systems.

Field-Specific Validation Frameworks

Ecological Model Validation

Ecological model validation has traditionally faced the challenge of comparing model outputs against complex, often noisy, natural systems with numerous unobserved variables. A significant advancement in this field is the introduction of **covariance criteria**, a rigorous validation approach rooted in queueing theory that establishes necessary conditions for model validity based on covariance relationships between observable quantities [41]. This method sets a high bar for models to pass by specifying mathematical conditions that must hold regardless of unobserved factors, thus addressing the field's historical "inability to falsify models" which has "resulted in an accumulation of models but not an accumulation of confidence" [41].

The covariance criteria approach has been successfully tested against several long-standing challenges in ecological theory, including resolving competing models of predator-prey functional responses, disentangling ecological and evolutionary dynamics in systems with rapid evolution, and detecting the often-elusive influence of higher-order species interactions [41]. This methodology is particularly valuable because it is mathematically

rigorous, computationally efficient, and applicable to existing data and models without requiring exhaustive parameterization of every system component.

Ecological validation must also address spatial prediction challenges. Traditional validation methods often fail for spatial prediction tasks because they assume validation and test data are independent and identically distributed—an assumption frequently violated in spatial contexts where data points from nearby locations are inherently correlated [84]. MIT researchers have developed specialized validation techniques for spatial forecasting that assume "validation data and test data vary smoothly in space," leading to more accurate assessments of predictions for problems like weather forecasting or mapping air pollution [84].

Engineering System Validation

In engineering domains, particularly software and computer systems, validation follows more standardized and regulated pathways. The fundamental principle distinguishing **verification** ("are we building the product right?") from **validation** ("are we building the right product?") is well-established [85]. Verification involves static testing methods like inspections, reviews, and walkthroughs to ensure correct implementation, while validation employs dynamic testing including black-box testing, white-box testing, and unit testing to ensure the system meets user needs [85].

Current trends in Computer System Validation (CSV) emphasize **risk-based approaches** that focus validation efforts on critical systems and processes that directly impact product quality and patient safety [86]. There is also a shift toward **continuous monitoring** rather than merely validating systems during initial implementation, ensuring systems remain compliant over time through automated performance tracking and periodic reviews [86]. The emergence of **Computer Software Assurance (CSA)** represents an evolution toward more flexible, risk-based approaches that emphasize critical software functions over prescriptive validation methods [86].

For specialized engineering applications, such as agricultural machinery, validation typically combines theoretical and experimental methods. For example, validation of traction and energy indicators for wheeled agricultural vehicles involves both analytical modeling and field tests using specialized equipment like "tire testers" with series-produced tire models [87]. Similarly, validation of fish feed pelleting processes involves experimental optimization of multiple parameters (raw material moisture, temperature, fineness modulus, rotation speed) against performance criteria like water resistance [87].

Biomedical Method Validation

Biomedical validation frameworks are characterized by stringent regulatory oversight and specialized methodologies tailored to different types of analyses. The recent FDA guidance on **Bioanalytical Method Validation for Biomarkers** highlights the ongoing tension between applying standardized validation criteria and addressing the unique challenges of biomarker bioanalysis [88]. Unlike drug analytes, biomarkers fundamentally differ from xenobiotic compounds, creating challenges for applying traditional validation approaches that have "evolved around xenobiotic drug bioanalysis" [88].

A key issue in biomedical validation is the importance of **Context of Use (COU)** in determining appropriate validation criteria [88]. The criteria for accuracy and precision in biomarker assays must be "closely tied to the specific objectives of biomarker measurement," including considerations of reference ranges and the magnitude of change relevant to clinical decision-making [88]. This represents a more nuanced approach than applying fixed validation criteria regardless of application context.

For artificial intelligence applications in healthcare, researchers have proposed frameworks emphasizing **ecological validity**—ensuring that AI systems perform reliably in actual clinical environments rather than just controlled research settings [89]. These frameworks incorporate human factors such as "expectancy, workload, trust, cognitive variables related to absorptive capacity and bounded rationality, and concerns for patient safety" [89]. The **Technology Readiness Level (TRL)** framework is increasingly used to assess maturity, with most healthcare AI applications currently at TRL 1-4 (research settings) rather than TRL 8-9 (commercial implementation) [89].

In virtual cell modeling and digital cellular twins, validation relies on **iterative validation** that systematically compares computational predictions with experimental data to enhance model accuracy and biological relevance [90]. This process is supported by standardization frameworks like SBML (Systems Biology Markup Language) and MIRIAM (Minimum Information Requested in the Annotation of Biochemical Models) that enable model reuse and enhancement across research groups [90].

Comparative Analysis of Validation Approaches

Table 1: Comparative Analysis of Core Validation Principles Across Disciplines

Aspect	Ecological Validation	Engineering Validation	Biomedical Validation
Primary Focus	Predictive accuracy against observed natural systems [41]	Compliance with specifications and user requirements [85]	Reliability for clinical or research decision-making [88]
Key Methods	Covariance criteria, spatial smoothing, time-series analysis [41] [84]	Risk-based approach, continuous monitoring, automated testing [86]	Context of Use (COU), iterative benchmarking, regulatory standards [88]

Aspect	Ecological Validation	Engineering Validation	Biomedical Validation
			[90]
Data Challenges	Unobserved variables, spatial autocorrelation, noisy systems [41] [84]	System complexity, evolving requirements, cybersecurity threats [86]	Endogenous analytes, biological variability, ethical constraints [88]
Success Metrics	Model falsifiability, prediction accuracy, explanatory power [41]	Requirements traceability, audit readiness, operational reliability [86] [85]	Analytical specificity, clinical relevance, regulatory approval [88] [89]
Regulatory Framework	Mostly scientific consensus, peer review [41]	Structured standards (GAMP 5, 21 CFR Part 11) [86]	FDA guidance, ICH standards, institutional review boards [88]

Table 2: Comparison of Experimental Validation Protocols Across Disciplines

Protocol Component	Ecological Validation	Engineering Validation	Biomedical Validation
Experimental Design	Testing against long-standing theoretical challenges; using natural time-series data [41]	Risk-based test planning; vendor assessments for cloud systems [86]	Fit-for-purpose based on Context of Use; parallelism assessments [88]
Control Mechanisms	Comparison to alternative models; covariance relationship verification [41]	Traceability matrices; version control; change management [86]	Surrogate matrices; background subtraction; standard addition [88]
Data Collection	Observed time-series from natural systems; historical population data [41]	Automated performance monitoring; audit trails [86]	Reproducibility testing; stability assessments; replicate measurements [88]
Analysis Methods	Queueing theory applications; covariance criteria; mathematical rigor [41]	Statistical process control; requirement traceability analysis [86]	Method comparison studies; statistical confidence intervals [88]
Acceptance Criteria	Consistency with empirical patterns; explanatory power for observed dynamics [41]	Fulfillment of user requirements; compliance with regulatory standards [86] [85]	Demonstration of reliability for intended use; biomarker performance specifications [88]

Cross-Disciplinary Insights

The comparative analysis reveals several important cross-disciplinary insights. First, the principle of **fitness-for-purpose** emerges as a common theme, whether expressed as "Context of Use" in biomarker validation [88], risk-based approach in engineering [86], or appropriate model complexity in ecology [41]. Each field recognizes that validation criteria must align with the specific application rather than following one-size-fits-all standards.

Second, there is growing recognition across disciplines that **traditional validation methods may be inadequate for complex systems**. Ecological researchers have demonstrated how classical validation methods fail for spatial predictions [84], while biomedical experts highlight how drug-based validation approaches are inappropriate for biomarkers [88]. Engineering practitioners are moving beyond traditional CSV to more flexible CSA approaches [86].

Third, **iterative validation** processes are increasingly important, particularly in fields dealing with complex, multi-scale systems. This is explicitly formalized in virtual cell frameworks through "iterative validation" that systematically compares predictions with experimental data [90], reflected in engineering through "continuous monitoring" [86], and implicit in ecological approaches that test models against diverse empirical challenges [41].

Experimental Protocols and Methodologies

Ecological Covariance Criteria Protocol

The covariance criteria approach for ecological model validation follows a rigorous mathematical framework based on queueing theory [41]. The methodology involves:

- **Data Collection**: Gather observed time-series data on the population dynamics of interest. For predator-prey systems, this would include abundance data for both species across multiple time points [41].

- **Model Specification**: Define competing theoretical models representing different ecological hypotheses (e.g., different functional response models for predator-prey interactions) [41].
- **Covariance Calculation**: Compute covariance relationships between observable quantities in the empirical data and model predictions. The criteria establish "necessary conditions that must hold regardless of unobserved factors" [41].
- **Model Testing**: Evaluate which models satisfy the covariance criteria when compared against empirical data. Models that fail to meet these mathematical conditions can be ruled out as inadequate representations of the system [41].
- **Validation Assessment**: Build confidence in models that successfully pass the covariance criteria, as they provide "strategically useful approximations" of the ecological dynamics [41].

This approach has proven particularly valuable for resolving long-standing ecological debates, such as distinguishing between competing models of predator-prey functional responses and detecting higher-order species interactions that are often elusive with traditional methods [41].

Engineering Computer System Validation Protocol

The risk-based Computer System Validation (CSV) approach follows a structured methodology aligned with regulatory standards like GAMP 5 [86]:

- **Risk Assessment**: Identify critical systems and processes that directly impact product quality and patient safety. For example, in an ERP system, "the batch release process is high risk and requires detailed validation, while the inventory tracking process may need only minimal testing" [86].
- **Validation Planning**: Develop a validation plan that focuses efforts on high-risk components, optimizing resource allocation while ensuring compliance.
- **Requirement Traceability**: Create traceability matrices linking user requirements to functional specifications, test cases, and system performance [86].
- **Testing Execution**: Conduct installation qualification (IQ), operational qualification (OQ), and performance qualification (PQ) tailored to system risk levels [86].
- **Continuous Monitoring**: Implement automated tools to track system performance in real-time, focusing on "data integrity, security, and system health" [86]. Establish periodic review schedules to assess ongoing compliance.

This methodology emphasizes that "CSV is no longer just about validating systems during their initial implementation" but requires ongoing verification throughout the system lifecycle [86].

Biomedical Bioanalytical Method Validation Protocol

For biomarker bioanalytical method validation, the process must be carefully tailored to the specific Context of Use (COU) while addressing the unique challenges of endogenous biomarkers [88]:

- **Context of Use Definition**: Clearly define the intended purpose of the biomarker measurement, as this determines the appropriate validation criteria [88].
- **Select Validation Approach**: Choose appropriate methods for dealing with endogenous compounds, such as:
  - Surrogate matrix approach
  - Surrogate analyte approach
  - Background subtraction
  - Standard addition [88]
- **Parallelism Assessment**: Evaluate parallelism using the selected surrogate matrix or surrogate analyte approach to ensure accurate measurement across the biological range [88].
- **Precision and Accuracy**: Establish accuracy and precision criteria appropriate for the clinical or research decision that will be based on the biomarker measurement [88].
- **Method Comparison**: Compare the new method against existing approaches or reference methods when available.

A critical consideration in this protocol is that "fixed criteria, as we do in drug bioanalysis, is a flawed approach when it comes to biomarkers" [88]. The validation must be tailored to the specific biomarker biology and clinical application.

Visualization of Validation Workflows

Ecological Model Validation Workflow

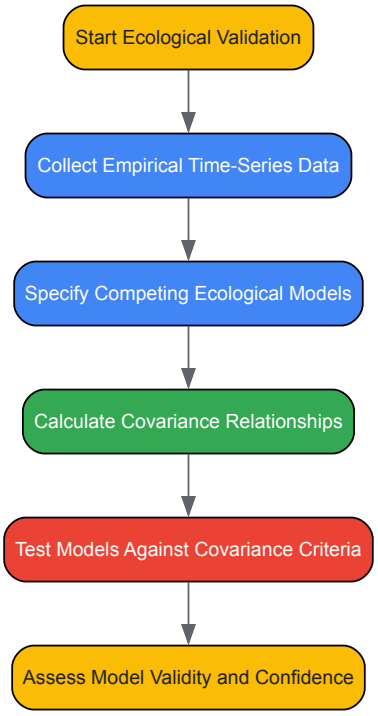

Ecological Validation Process

Engineering System Validation Workflow

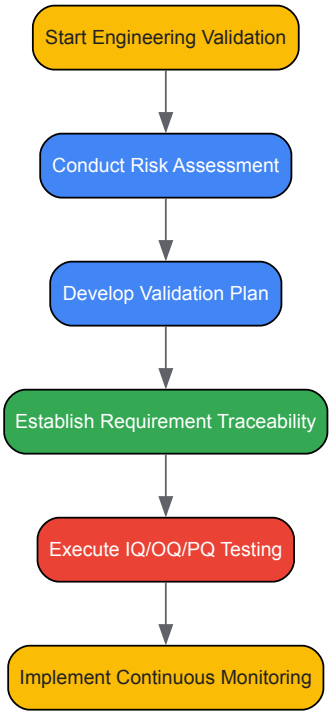

Engineering Validation Process

Biomedical Method Validation Workflow

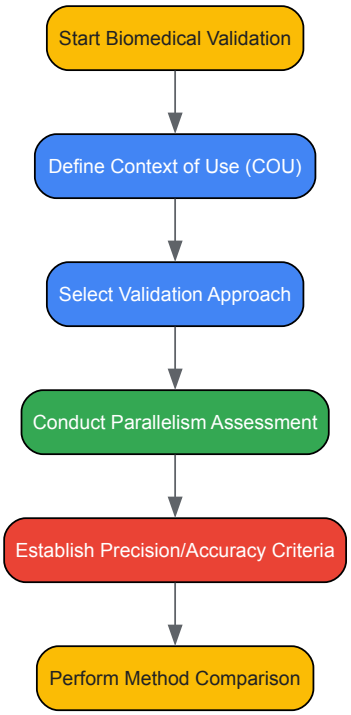

Biomedical Validation Process

Essential Research Toolkit

Table 3: Essential Research Tools and Resources for Validation Across Disciplines

Tool/Resource	Field	Function/Purpose	Example Applications
Covariance Criteria	Ecology	Mathematical framework for model falsification based on observable relationships [41]	Testing predator-prey models; detecting higher-order interactions [41]
Spatial Smoothing Validation	Ecology	Specialized technique for assessing spatial predictions [84]	Weather forecasting; air pollution mapping [84]
Risk-Based Validation Framework	Engineering	Prioritizes validation efforts based on system criticality [86]	Computer System Validation; cloud system compliance [86]
Traceability Matrix	Engineering	Links requirements to specifications and test results [86]	Audit readiness; requirement verification [86]
Context of Use (COU) Framework	Biomedical	Tailors validation criteria to specific application context [88]	Biomarker validation; diagnostic test development [88]
Surrogate Matrix/Analyte Methods	Biomedical	Handles endogenous compounds in bioanalysis [88]	Biomarker assay development; endogenous compound quantification [88]
Technology Readiness Level (TRL)	Biomedical	Assesses maturity of technologies for implementation [89]	AI system evaluation; medical device development [89]
Iterative Validation Protocol	Biomedical	Cyclical model refinement against experimental data [90]	Virtual cell model development; digital twin optimization [90]

This comparative analysis reveals both significant divergences and important commonalities in validation frameworks across ecological, engineering, and biomedical fields. Ecological validation emphasizes mathematical rigor and explanatory power against complex natural systems, engineering validation prioritizes compliance and reliability through standardized processes, and biomedical validation focuses on clinical relevance and regulatory approval through fit-for-purpose approaches. Despite these differences, all three fields are evolving toward more nuanced validation frameworks that acknowledge the limitations of traditional methods when applied to complex, real-world systems.

For ecological model verification and validation research, several cross-disciplinary lessons emerge. First, the explicit consideration of "Context of Use" from biomedical validation could help ecologists better define the appropriate scope and criteria for different classes of ecological models. Second, the risk-based approaches from engineering validation could help prioritize validation efforts on the most critical model components,

potentially increasing efficiency without sacrificing rigor. Third, the iterative validation approaches from virtual cell development could enhance the refinement of ecological models through continuous comparison with empirical data.

The ongoing development of more sophisticated validation techniques across these disciplines suggests that the fundamental challenge of demonstrating reliability in complex systems will continue to drive methodological innovation. By learning from validation approaches in other fields, researchers can strengthen their own validation frameworks while contributing to the broader science of validation across disciplines.

The expanding use of predictive models in ecology, toxicology, and biomedical research has created an urgent need for standardized credibility assessment frameworks. Multiple disciplines have developed independent evaluation approaches, creating a fragmented landscape that impedes cross-disciplinary collaboration and methodological consensus. This review examines the emerging framework of **seven credibility factors** as a method-agnostic means of comparing predictive approaches across scientific domains. Originally developed for predictive toxicology, this framework offers organizing principles for establishing model credibility that transcends methodological specifics, facilitating communication between developers and users [91]. Within ecological research, where models increasingly inform conservation decisions and resource management, establishing such standardized credibility assessments becomes particularly critical for both scientific rigor and practical application.

The Theoretical Foundation of Credibility Assessment

Defining Verification, Validation, and Credibility

The assessment of predictive methods revolves around three fundamental concepts: verification, validation, and evaluation. **Verification** addresses "Am I building the method right?" by ensuring the technical correctness of the methodological implementation. **Validation** answers "Am I building the right method?" by assessing how well the method fulfills its intended purpose within its application domain. **Evaluation** ultimately questions "Is my method worthwhile?" by examining its practical utility and effectiveness [35].

In ecological modeling contexts, these concepts manifest through specific processes. **Computerized model verification** ensures the digital implementation accurately represents the underlying conceptual model, while **conceptual validity** confirms the theories and assumptions underlying the model are justifiable for its intended purpose [25]. **Operational validation** focuses on how well the model performs within its specific domain of applicability, adopting a pragmatic approach that prioritizes performance over mathematical structure [25].

The Philosophical Dimensions of Validation

The theoretical underpinnings of validation reflect divergent philosophical traditions. The **positivist validation** viewpoint, reflecting natural sciences practice, emphasizes accurate representation of reality and requires quantitative evidence demonstrating congruence between model predictions and empirical observation. Conversely, **relativist validation** approaches value model usefulness more than representation accuracy, considering validity a matter of opinion that emerges through social conversation rather than objective confrontation [25]. Modern validation frameworks typically incorporate elements from both philosophical traditions, particularly for complex environmental problems where absolute "truth" remains elusive.

The Seven Credibility Factors Framework

The seven credibility factors provide a structured, method-agnostic framework for evaluating predictive methods across disciplines. These factors enable systematic comparison of diverse modeling approaches by focusing on essential credibility elements rather than methodological specifics.

Table 1: Seven Credibility Factors for Predictive Methods

Factor	Description	Assessment Approach
Theoretical Foundation	Justifiability of underlying theories and assumptions	Examination of conceptual model logic and scientific principles [25]
Data Quality	Relevance, completeness, and reliability of input data	Data auditing, provenance tracking, and quality control procedures [92]
Method Verification	Technical correctness of methodological implementation	Debugging, calibration checks, and formal verification processes [35]
Performance Validation	Demonstrated accuracy against reference standards	Comparison with empirical data through appropriate validation techniques [25]
Uncertainty Quantification	Comprehensive characterization of error sources	Error decomposition, sensitivity analysis, and confidence estimation [93]
Domain Applicability	Appropriate boundaries for method application	Definition of limits of validity and context of use [93]

Factor	Description	Assessment Approach
Transparency & Documentation	Accessibility of methodological details and limitations	Comprehensive reporting, code availability, and methodological disclosure [91]

Comparative Analysis of Predictive Methods in Ecological Research

The seven credibility factors enable systematic comparison across diverse predictive approaches used in ecological research. The table below illustrates how different methodological families perform against these credibility criteria.

Table 2: Method Comparison Using Credibility Factors

Method Type	Strengths	Credibility Challenges	Domain Suitability
Biophysical (Mechanistic) Models	Explicit causal knowledge based on scientific principles [93]	High computational demands; Parameterization complexity	Systems with well-understood mechanisms; Theoretical exploration
Statistical Models (Regression, Time Series)	Established uncertainty quantification; Familiar methodology	Sensitivity to distributional assumptions; Limited extrapolation capacity	Data-rich environments; Interpolation scenarios
Machine Learning Predictors	Handling complex nonlinear relationships; Pattern recognition	Black-box nature; Implicit causal knowledge [93]	High-dimensional data; Pattern recognition tasks
Optimization Models	Identification of optimal solutions; Scenario comparison	Validation against "correct solution" often impossible [25]	Resource allocation; Management scenario planning

Implementation Protocols for Credibility Assessment

Experimental Protocol 1: Spatial Cross-Validation for Ecological Models

Spatial cross-validation represents a crucial validation technique for ecological models, addressing spatial autocorrelation that can inflate performance estimates [37].

Purpose: To obtain realistic error estimates for spatial predictive models by ensuring proper separation between training and testing data [37].

Procedure:

- **Block Definition**: Divide the study area into spatial blocks based on geographical features or statistical properties
- **Fold Construction**: Assign blocks to cross-validation folds, ensuring spatial separation between training and testing sets
- **Model Training**: Iteratively train models on all folds except the held-out test block
- **Performance Assessment**: Calculate error metrics on the held-out spatial block
- **Block Size Optimization**: Select block sizes that reflect the intended application context and data structure

Key Considerations: Block size represents the most critical parameter, with larger blocks reducing spatial dependency but potentially overestimating errors. Block shape and number of folds have minor effects compared to block size [37].

Experimental Protocol 2: Credibility Assessment for Machine Learning Predictors

The credibility assessment process for ML predictors follows a structured, iterative approach [93]:

Purpose: To establish reliable error estimates and ensure robustness for machine learning predictors in ecological applications.

Procedure:

- **Context of Use Definition**: Establish maximum acceptable error thresholds based on application requirements
- **True Value Sourcing**: Identify reference data with accuracy至少 one order of magnitude better than the target predictor
- **Error Quantification**: Sample the solution space through controlled experiments comparing predictions with reference values
- **Error Source Identification**: Decompose errors into components based on predictor characteristics
- **Error Distribution Analysis**: Verify error components follow expected distributions
- **Credibility Estimation**: Extrapolate from tested points to the entire information space

Key Considerations: True credibility can never be definitively established with finite validation data, making error decomposition and understanding of limitations essential [93].

Visualization of Credibility Assessment Workflows

Predictive Method Credibility Assessment Pathway

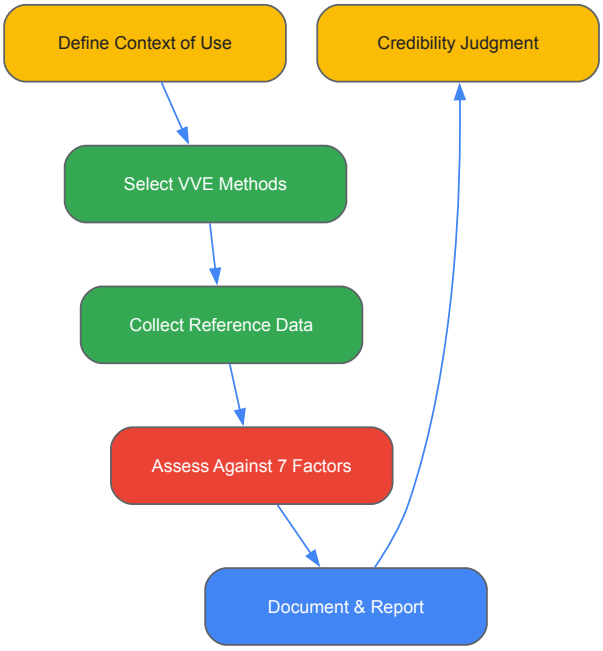

Verification, Validation, and Evaluation Relationships

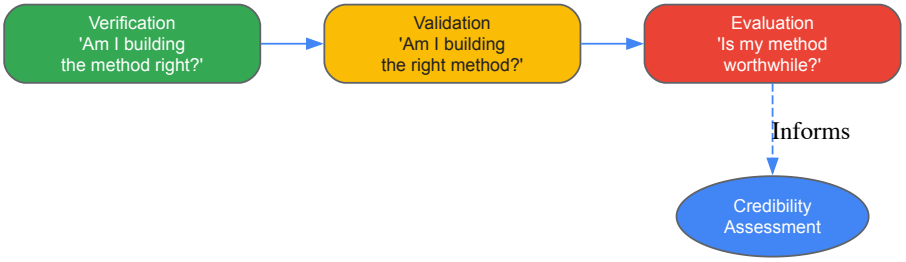

The Scientist's Toolkit: Essential Research Reagent Solutions

Table 3: Essential Tools for Predictive Method Credibility Assessment

Tool/Category	Function	Application Context
Spatial Block CV Tools	Implement spatial separation for validation	Ecological models with spatial autocorrelation [37]
R-Statistical Environment	Open-source platform for validation analysis	Virtual cohort validation and in-silico trials [94]
Uncertainty Quantification Frameworks	Decompose and characterize prediction errors	Credibility estimation for all predictor types [93]
Model Verification Suites	Debug and ensure technical correctness	Computerized model verification [35]
Data Quality Assessment Tools	Audit data provenance and completeness	Ensuring reliable input data for modeling [92]
Scenario Planning Platforms	Develop and compare alternative scenarios	Optimization models for forest management [25]

The seven credibility factors framework provides a robust, method-agnostic approach for comparing predictive methods across ecological, toxicological, and biomedical domains. By focusing on fundamental credibility elements rather than methodological specifics, this framework facilitates cross-disciplinary communication and collaboration while maintaining scientific rigor. Implementation requires careful attention to verification, validation, and evaluation processes tailored to specific methodological characteristics and application contexts. As predictive methods continue to evolve and expand into new domains, standardized credibility assessment will become increasingly crucial for scientific progress and practical application. Future work should focus on refining implementation protocols, developing domain-specific benchmarks, and establishing credibility thresholds for different application contexts.

In the pharmaceutical industry, validation serves as the critical bridge between drug development and regulatory approval, ensuring that products consistently meet predefined quality standards. For researchers and drug development professionals, understanding the distinct validation frameworks of the U.S. Food and Drug Administration (FDA) and the European Medicines Agency (EMA) is fundamental to global market access. While both agencies share the common goal of ensuring drug safety and efficacy, their regulatory philosophies, documentation requirements, and procedural expectations differ significantly [95]. These differences extend beyond mere paperwork, representing fundamentally different approaches to scientific evidence, risk management, and quality assurance throughout the product lifecycle.

The concept of validation has evolved from a one-time documentation exercise to a continuous, data-driven process integrated across all stages of drug development and commercialization. For scientists working within ecological model verification frameworks, these regulatory validation principles offer valuable insights into systematic quality assurance methodologies that can be applied across multiple research domains. This comparative analysis examines the structural, procedural, and documentation differences between FDA and EMA validation requirements, providing researchers with strategic insights for navigating both regulatory landscapes successfully.

Comparative Analysis of FDA and EMA Validation Frameworks

Structural Approaches to Validation Lifecycle

The FDA and EMA both endorse a lifecycle approach to process validation but organize their requirements using different structural frameworks and terminology. The FDA employs a clearly defined **three-stage model** that systematically separates process design, qualification, and verification activities. In contrast, the EMA's approach, as outlined in **Annex 15** of the EU GMP Guidelines, does not mandate distinct stages but instead categorizes validation activities as prospective, concurrent, and retrospective [96] [97].

Table 1: Structural Comparison of Validation Lifecycle Approaches

Validation Aspect	FDA Approach	EMA Approach
Overall Structure	Three distinct stages [96] [97]	Prospective, Concurrent, Retrospective validation [96] [97]
Stage 1	Process Design: Defines process based on development and scale-up studies [96]	Covered implicitly in Quality by Design (QbD) principles [96]
Stage 2	Process Qualification: Confirms performance during commercial production [96]	Covers Installation, Operational, and Performance Qualification (IQ/OQ/PQ) [96]
Stage 3	Continued Process Verification (CPV): Ongoing assurance during production [96]	Ongoing Process Verification (OPV): Based on real-time or retrospective data [96]
Documentation Focus	Detailed protocols, final reports, scientific justifications [96]	Validation Master Plan defining scope, responsibilities, timelines [96] [97]

This structural divergence reflects different regulatory philosophies: The FDA's prescribed stages offer a standardized roadmap, while the EMA's framework provides principles-based flexibility that requires manufacturers to develop more extensive justification for their validation strategies [96] [97].

Process Qualification and Batch Requirements

Both agencies require evidence that manufacturing processes perform consistently under commercial conditions, but their expectations for process qualification and batch validation differ notably. The FDA positions Process Qualification (PQ) as Stage 2 of its validation lifecycle and requires successful qualification of equipment, utilities, and facilities before process performance qualification [96]. Historically, the FDA has expected a minimum of **three successful commercial batches** to demonstrate process consistency, though this number can be scientifically justified [96] [97].

The EMA requires documented evidence of Installation Qualification (IQ), Operational Qualification (OQ), and Performance Qualification (PQ) for equipment and facilities but does not mandate a specific number of validation batches [96] [97]. Instead, the EMA emphasizes **sufficient scientific justification** to demonstrate consistency and reproducibility, adopting a more risk-based approach that considers product complexity and manufacturing experience [97].

Ongoing Verification and Monitoring

A critical area of divergence lies in the terminology and implementation of ongoing verification. The FDA mandates **Continued Process Verification (CPV)**, a highly data-driven approach emphasizing real-time monitoring, statistical process control (SPC), control charts, and trend analysis [96] [97]. This ongoing monitoring is integrated into the Product Lifecycle Management document and focuses on detecting process variation during routine commercial production.

The EMA requires **Ongoing Process Verification (OPV)**, which may be based on either real-time or retrospective data [96]. This verification is incorporated into the **Product Quality Review (PQR)**, with defined requirements for periodic revalidation or re-qualification when process changes occur [96] [97]. The EMA's approach thus links ongoing verification more explicitly with periodic product quality assessment rather than continuous statistical monitoring.

Experimental Protocols for Validation Studies

Clinical Trial Design and Endpoint Validation

The FDA and EMA have distinct requirements for clinical trial design and endpoint validation, particularly evident in therapeutic areas like inflammatory bowel disease (IBD). A comparative analysis of their guidelines for ulcerative colitis (UC) trials reveals meaningful differences in trial population criteria, endpoint definitions, and assessment methodologies [98].

Table 2: Comparative Clinical Trial Validation Requirements for Ulcerative Colitis

Trial Element	FDA Requirements	EMA Requirements
Trial Population	Moderately to severely active UC (mMS 5-9); emphasis on balanced representation across disease severity and treatment experience [98]	Full Mayo score of 9-12; minimum symptom duration of 3 months; thorough characterization at inclusion [98]
Endoscopic Assessment	Full colonoscopy required; high-definition video reviewed by blinded central readers [98]	Sigmoidoscopy or colonoscopy acceptable; standardized central reading supported [98]
Primary Endpoint	Clinical remission (mMS 0-2) with stool frequency subscore 0-1, rectal bleeding subscore 0, endoscopy subscore 0-1 (excluding friability) [98]	Clinical Mayo score 0-1; expects significant effects on both patient-reported outcomes and endoscopy as co-primary endpoints [98]
Secondary Endpoints	Clinical response (≥2 point decrease in mMS plus ≥30% reduction from baseline); corticosteroid-free remission [98]	Similar focus on symptomatic and endoscopic improvement; corticosteroid-free remission [98]
Statistical Approach	Emphasis on controlling Type I error, pre-specification, multiplicity adjustments [95]	Focus on clinical meaningfulness beyond statistical significance [95]

For clinical researchers, these differences have significant implications for global trial design. The FDA's requirement for full colonoscopy versus the EMA's acceptance of sigmoidoscopy represents a substantial difference in procedural burden and cost [98]. Similarly, the FDA's focus on statistical rigor versus the EMA's emphasis on clinical relevance may influence sample size calculations and endpoint selection.

Analytical Method Validation Procedures

Both agencies require rigorous validation of analytical methods, though their documentation expectations differ. The FDA provides specific guidance for analytical procedures and test methods across product categories, including recent 2025 guidance for tobacco products that illustrates general validation principles [99]. Method validation typically includes:

- **Protocol Development**: Detailed experimental design defining validation parameters, acceptance criteria, and methodology
- **Specificity Testing**: Demonstration of method's ability to measure analyte accurately in presence of potential interferents
- **Linearity and Range**: Establishment of proportional relationship between analyte concentration and instrument response
- **Accuracy and Precision**: Determination of systematic error (bias) and random error (variability) through repeated analysis
- **Robustness Testing**: Evaluation of method resilience to deliberate variations in method parameters

The experimental workflow for analytical method validation typically follows a systematic sequence that can be visualized as follows:

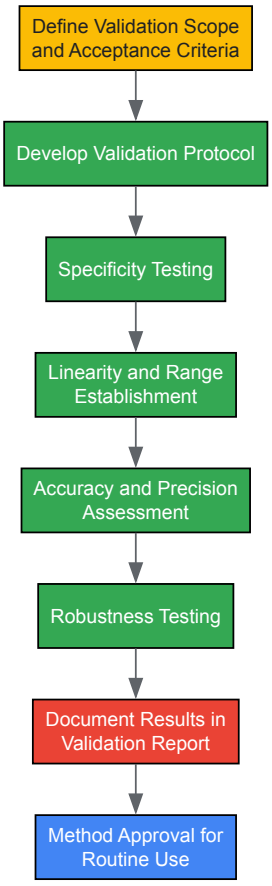

Essential Research Reagents and Materials

Successful validation requires carefully selected reagents and materials that meet regulatory standards for quality and traceability. The following table outlines essential materials for conducting validation studies that meet FDA and EMA requirements.

Table 3: Research Reagent Solutions for Regulatory Validation

Reagent/Material	Function in Validation	Regulatory Considerations
Reference Standards	Quantification of analytes; method calibration	Must be traceable to certified reference materials; requires stability data [98]
Quality Control Samples	Monitoring assay performance; establishing precision	Should represent matrix of interest at multiple concentrations [98]
Cell-Based Assay Systems	Determining biological activity; potency testing	Requires demonstration of relevance to clinical mechanism [98]
Chromatographic Columns	Separation of complex mixtures; impurity profiling	Column performance must be verified and documented [99]
Culture Media Components	Supporting cell growth in bioprocess validation	Qualification required for each manufacturing campaign [96]
Process Solvents and Buffers	Manufacturing process parameter optimization	Purity specifications must be defined and verified [96] [97]

For regulatory submissions, documentation for all critical reagents must include source information, certificate of analysis, qualification data, and stability records [96] [98]. Both agencies expect rigorous supplier qualification, particularly for raw materials and components that critically impact product quality [100].

Strategic Implementation for Global Compliance

Documentation and Knowledge Management

The FDA and EMA have notably different expectations for validation documentation. The FDA does not explicitly mandate a Validation Master Plan (VMP) but expects an equivalent structured document or roadmap that clearly defines the validation strategy [96] [97]. In contrast, the EMA strongly instructs the use of a VMP through Annex 15, Section 6, requiring definition of scope, responsibilities, and timelines for all validation activities [96] [97].

This documentation divergence reflects broader regulatory approaches: The FDA emphasizes **scientific justification** for validation activities, while the EMA focuses on **comprehensive planning** and organizational accountability [96]. For global submissions, manufacturers should implement a hybrid approach that incorporates both detailed scientific rationale (addressing FDA expectations) and a robust Validation Master Plan (satisfying EMA requirements).

Harmonization Strategies for Global Development

Navigating the divergent FDA and EMA validation requirements necessitates strategic harmonization approaches:

- **Integrated Study Protocols**: Develop clinical trial protocols that address both FDA statistical rigor and EMA clinical relevance requirements by pre-specifying multiple analysis methods and endpoint definitions [98]
- **Unified Risk Management**: Implement risk assessment methodologies that satisfy FDA's Risk Evaluation and Mitigation Strategies (REMS) and EMA's more comprehensive Risk Management Plan (RMP) requirements [95]
- **Digital Validation Platforms**: Utilize automated validation systems that simultaneously capture data for FDA's Continued Process Verification and EMA's Ongoing Process Verification, reducing duplication while meeting both agencies' expectations [100]
- **Pediatric Study Alignment**: Coordinate FDA's Pediatric Research Equity Act (PREA) requirements with EMA's Pediatric Investigation Plan (PIP) to minimize redundant pediatric studies [95]

The following diagram illustrates a harmonized validation workflow that efficiently addresses both regulatory frameworks:

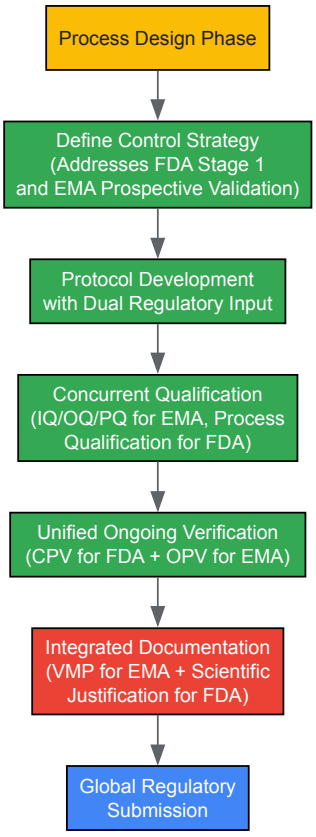

The validation frameworks of the FDA and EMA, while sharing common goals of ensuring product quality and patient safety, demonstrate meaningful differences in structure, terminology, and documentation expectations. The FDA's structured three-stage model provides clear delineation between process design, qualification, and verification phases, while the EMA's Annex 15 offers a more flexible principles-based approach categorized by validation timing. For drug development professionals, understanding these distinctions is not merely an regulatory compliance exercise but a fundamental component of efficient global development strategy.

Successful navigation of both regulatory landscapes requires a sophisticated approach that incorporates the FDA's emphasis on scientific justification and statistical rigor with the EMA's focus on comprehensive planning and ongoing quality review. By implementing harmonized validation strategies that address both frameworks simultaneously, researchers can optimize resource utilization while accelerating global market access. As regulatory

expectations continue to evolve toward increasingly digital and data-driven approaches, the principles of thorough validation remain essential for demonstrating product quality and ultimately bringing safe, effective medicines to patients worldwide.

Conclusion

The rigorous application of verification and validation techniques is fundamental for establishing the credibility of ecological and biophysical models in biomedical research and drug development. A model's fitness-for-purpose is determined not by a single test, but through a multi-faceted process that includes conceptual evaluation, technical verification, operational validation, and comprehensive uncertainty quantification. The adoption of established frameworks like ASME V&V-40 and the 'evaludation' approach provides a systematic path to demonstrating model reliability for regulatory submissions. Future directions will involve adapting these principles for emerging technologies like digital twins in precision medicine, developing new VVUQ methodologies for AI-integrated models, and creating more standardized validation conventions that facilitate cross-disciplinary collaboration and accelerate the acceptance of in silico evidence in clinical practice.

References

- 1. - GeeksforGeeks Verification Vs Validation [https://www.geeksforgeeks.org/software-engineering/differences-between-verification-and-validation/]
- 2. Merging validation and evaluation of ecological models to ' ... [https://www.sciencedirect.com/science/article/abs/pii/S0304380013005450]
- 3. Types of Verification Methods [https://medium.com/@hveerama06/types-of-verification-methods-b2ce0788f15e]
- 4. The Comparison of Methods Experiment [https://www.westgard.com/lessons/basic-method-validation/lesson23.html]
- 5. VERIFY vs Traditional Verification Methods: A Comparison [https://citiz3n.com/2025/05/27/verify-vs-traditional-verification-methods-a-comparison/]
- 6. 专家解读｜构建安全可信可控的AI新生态 [https://www.cac.gov.cn/2025-09/26/c_1760606717425964.htm]
- 7. 以人为本人工智能研究所（Stanford HAI）发布《2025年人工 ... [https://cingai.nankai.edu.cn/2025/0410/c10233a566513/page.htm]
- 8. 全球調研揭示AI信任度依舊面臨挑戰：技術紅利與風險隱憂並存 [https://kpmg.com/cn/zh/home/media/press-releases/2025/05/global-study-reveals-trust-of-ai-remains-a-critical-challenge-reflecting-tension-between-benefits-and-risks.html]
- 9. 解读2025高质量数据集建设指南【附全文阅读】_原创 [https://blog.csdn.net/cdfunlove/article/details/152457200]
- 10. 机器学习模型结果可信度基础理论 [https://blog.csdn.net/weixin_40911806/article/details/134287336]
- 11. 比较检验：找出最佳机器学习模型- wang_yb [https://www.cnblogs.com/wang_yb/p/18797583]
- 12. 机器学习基础知识：多模型性能对比评价方法_交叉验证t检验 [https://blog.csdn.net/weixin_42051846/article/details/130443404]
- 13. 可信实验白皮书系列05：准实验 [https://tech.meituan.com/2025/06/16/meituan-ab-online-controlled-experiment-05.html]
- 14. It all starts with the “concept of interest” and “context of use” [https://nationalhealthcouncil.org/webinars/coa-series-successful-coas-it-all-starts-with-the-concept-of-interest-and-context-of-use/]
- 15. Consideration of a Credibility Assessment Framework in ... [https://pmc.ncbi.nlm.nih.gov/articles/PMC6966181/]
- 16. WEC216/UW256: Validation, Verification, and Calibration [https://edis.ifas.ufl.edu/publication/UW256]
- 17. Context of Use [https://www.fda.gov/drugs/biomarker-qualification-program/context-use]
- 18. Verification, validation, and uncertainty quantification ... [https://www.frontiersin.org/journals/built-environment/articles/10.3389/fbuil.2024.1452415/full]
- 19. Verification, Validation, & Uncertainty Quantification (VVUQ) [https://smartuq.com/resources/uncertainty-quantification/]
- 20. Verification, validation, and uncertainty quantification for ... [https://www.sciencedirect.com/science/article/pii/S0920379624003764]
- 21. A comprehensive framework for verification, validation, and ... [https://www.sciencedirect.com/science/article/abs/pii/S0045782511001290]
- 22. What is uncertainty quantification in machine learning? [https://www.ibm.com/think/topics/uncertainty-quantification]
- 23. UNIQUE: A Framework for Uncertainty Quantification ... [https://pmc.ncbi.nlm.nih.gov/articles/PMC11600502/]
- 24. Practice and perspectives in the validation of resource ... [https://www.nature.com/articles/s41467-018-07811-9]
- 25. The role of validation in optimization models for forest ... [https://annforsci.biomedcentral.com/articles/10.1186/s13595-024-01235-w]
- 26. How Positivism Shaped Our Understanding of Reality [https://meridianuniversity.edu/content/how-positivism-shaped-our-understanding-of-reality]
- 27. A multi-dimensional approach to improve validation ... [https://www.sciencedirect.com/science/article/pii/S2666049024000331]
- 28. An Experimental Validation Test of Ecological Coexistence ... [https://pmc.ncbi.nlm.nih.gov/articles/PMC11687354/]
- 29. Modelling Like an Experimentalist - PMC [https://pmc.ncbi.nlm.nih.gov/articles/PMC12589851/]
- 30. VV 40 - Assessing Credibility of Computational Modeling ... [https://www.asme.org/codes-standards/find-codes-standards/assessing-credibility-of-computational-modeling-through-verification-and-validation-application-to-medical-devices]
- 31. Assessing Computational Model Credibility Using a Risk ... [https://pmc.ncbi.nlm.nih.gov/articles/PMC6493688/]
- 32. Verification, Validation and Uncertainty Quantification ... [https://www.asme.org/codes-standards/publications-information/verification-validation-uncertainty]

- 33. Flow Chart Illustrating the ASME V&V 40 Credibility ... [https://figshare.com/articles/figure/Flow_Chart_Illustrating_the_ASME_V_V_40_Credibility_Assessment_Framework_for_Computational
- 34. An end-to-end example of the ASME V&V 40 standard [https://www.sciencedirect.com/science/article/abs/pii/S1046202324000665?trk=public_post_comment-text]
- 35. Verification, validation, and evaluation of modeling methods [https://link.springer.com/article/10.1007/s10270-025-01304-2]
- 36. Holistic Quality Model and Assessment—Supporting ... [https://www.mdpi.com/2071-1050/14/18/11269]
- 37. Choosing blocks for spatial cross-validation: lessons from a ... [https://www.frontiersin.org/journals/remote-sensing/articles/10.3389/frsen.2025.1531097/full]
- 38. Holistic Evaluation of Large Language Models for Medical ... [https://hai.stanford.edu/news/holistic-evaluation-of-large-language-models-for-medical-applications]
- 39. Testing ecological models: the meaning of validation [https://www.sciencedirect.com/science/article/abs/pii/0304380095001522]
- 40. A multi-dimensional approach to improve validation ... [https://vbn.aau.dk/en/publications/a-multi-dimensional-approach-to-improve-validation-practices-for-/]
- 41. Rigorous validation of ecological models against empirical ... [https://www.nature.com/articles/s41559-025-02864-8]
- 42. Model Validation Techniques | TDS Archive [https://medium.com/data-science/model-validation-techniques-explained-a-visual-guide-with-code-examples-eb13bbdc8f88]
- 43. 12 Important Model Evaluation Metrics for Machine ... [https://www.analyticsvidhya.com/blog/2019/08/11-important-model-evaluation-error-metrics/]
- 44. AI Model Validation: Ensuring Accuracy & Reliability in AI [https://www.testriq.com/blog/post/model-validation-for-ai-applications]
- 45. Towards holistic environmental policy assessment. multi ... [https://www.nature.com/articles/s44168-025-00274-x]
- 46. Ecosystem services mapping and modelling. Where is the ... [https://www.sciencedirect.com/science/article/pii/S2666683925000252]
- 47. What is Qualitative Comparative Analysis? [https://delvetool.com/blog/qca]
- 48. Qualitative Comparative Analysis: A Hybrid Method for ... [https://pmc.ncbi.nlm.nih.gov/articles/PMC4941817/]
- 49. Biophysical modeling and experimental validation of ... [https://pubmed.ncbi.nlm.nih.gov/31296232/]
- 50. In-Silico Data-Driven Mechanistic Model–Assisted Process ... [https://ispe.org/pharmaceutical-engineering/may-june-2024/silico-data-driven-mechanistic-model-assisted-process]
- 51. An Introductory Guide to Multi-Criteria Decision Analysis ... [https://analysisfunction.civilservice.gov.uk/policy-store/an-introductory-guide-to-mcda/]
- 52. Challenge Problem Workshop [https://event.asme.org/VandV-2025/Program/Challenge-Problem]
- 53. Artificial-intelligence-driven Innovations in Mechanistic ... [https://www.sciencedirect.com/science/article/abs/pii/S0022283625002475]
- 54. Seeing the Forest Through the Trees - PMC [https://pmc.ncbi.nlm.nih.gov/articles/PMC11957569/]
- 55. Evaluating artificial intelligence-enabled medical tests in ... [https://www.sciencedirect.com/science/article/pii/S2352906725001861]
- 56. State of the Art of Artificial Intelligence in Clinical ... [https://pmc.ncbi.nlm.nih.gov/articles/PMC12123071/]
- 57. Advancing cardiac diagnostics: high-accuracy arrhythmia ... [https://www.frontiersin.org/journals/physiology/articles/10.3389/fphys.2025.1613812/full]
- 58. Artificial Intelligence in Cardiac Electrophysiology [https://www.mdpi.com/2306-5354/12/10/1102]
- 59. Optimizing sustainable and multifunctional management of ... [https://www.nature.com/articles/s41598-025-12001-x]
- 60. A two-level optimization approach to tree-level planning in ... [https://link.springer.com/article/10.1007/s11676-025-01876-1]
- 61. Active Forest Management Program: Top 7 Strategies 2025 [https://farmonaut.com/blogs/active-forest-management-program-top-7-strategies-2025]
- 62. Common pitfalls in evaluating model performance and ... [https://www.sciencedirect.com/science/article/pii/S0168169925002327]
- 63. Common Pitfalls in AI/ML Projects and How to Avoid Them [https://svitla.com/blog/common-pitfalls-in-ai-ml/]
- 64. Evaluation metrics and validation of presence-only species ... [https://www.nature.com/articles/s41598-020-80062-1]
- 65. Long-timescale molecular dynamics simulations of protein ... [https://www.sciencedirect.com/science/article/abs/pii/S0959440X09000372]
- 66. Rigorous validation of ecological models against empirical ... [https://pubmed.ncbi.nlm.nih.gov/41145681/]
- 67. Long-timescale predictions from short-trajectory data [https://pmc.ncbi.nlm.nih.gov/articles/PMC8903024/]
- 68. Model Transparency and Validation: A Report of the ISPOR ... [https://www.sciencedirect.com/science/article/pii/S1098301512016567]
- 69. Essential guidelines for computational method benchmarking [https://pmc.ncbi.nlm.nih.gov/articles/PMC6584985/]
- 70. Documentation strategy for facilitating the reproducibility of ... [https://www.sciencedirect.com/science/article/abs/pii/S1364815223000737]
- 71. A standard protocol for describing the evaluation of ... [https://www.sciencedirect.com/science/article/pii/S0304380022001685]
- 72. 6 Good Documentation Practices in 2025 [https://technicalwriterhq.com/documentation/good-documentation-practices/]
- 73. 8 Best Software Documentation Tools for 2025 [https://www.atlassian.com/blog/loom/software-documentation-tools]
- 74. Top 20 Software Documentation Tools in 2025 [https://document360.com/blog/software-documentation-tools/]
- 75. 17 Most Popular Software Documentation Tools in 2025 [https://www.fluidtopics.com/blog/content-ops/technical-documentation-software-tools/]

- 76. Reproducibility in AI Experiments: Best Practices and Tips [https://setronica.com/media/blog/ensuring-reproducibility-in-ai-experiments/]
- 77. 15 Data Science Documentation Best Practices [https://www.datascience-pm.com/documentation-best-practices/]
- 78. A Comprehensive Review of Handling Missing Data [https://arxiv.org/html/2404.04905v1]
- 79. Comparison of the effects of imputation methods for missing ... [https://bmcmedresmethodol.biomedcentral.com/articles/10.1186/s12874-024-02173-x]
- 80. A credibility integration evaluation approach of complex ... [https://www.sciencedirect.com/science/article/abs/pii/S1568494624007683]
- 81. A three-step approach for the derivation and validation ... [https://pmc.ncbi.nlm.nih.gov/articles/PMC4074427/]
- 82. Best Practices for Developing and Validating Scales ... [https://www.frontiersin.org/journals/public-health/articles/10.3389/fpubh.2018.00149/full]
- 83. Points to Consider in Quality Control Method Validation ... [https://www.bioprocessintl.com/qa-qc/points-to-consider-in-quality-control-method-validation-and-transfer]
- 84. technique could help scientists make more accurate forecasts Validation [https://news.mit.edu/2025/validation-technique-could-help-scientists-make-more-accurate-forecasts-0207]
- 85. Verification and Validation in Software Engineering - GeeksforGeeks [https://www.geeksforgeeks.org/software-engineering/software-engineering-verification-and-validation/]
- 86. The Latest Trends in Computer System (CSV) for Validation ... 2025 [https://www.linkedin.com/pulse/latest-trends-computer-system-validation-csv-2025-ravinder-raju-vnyic]
- 87. Vol 35, No 3 (2025) - Engineering technologies and systems [https://journals.rcsi.science/2658-4123/issue/view/18287]
- 88. FDA Guidance for Industry on Bioanalytical Method ... [https://labs.iqvia.com/blog/fda-guidance-bioanalytical-method-validation-biomarkers]
- 89. Toward an Ecologically Valid Conceptual Framework for ... [https://pmc.ncbi.nlm.nih.gov/articles/PMC9257623/]
- 90. Virtual Cells: From Conceptual Frameworks to Biomedical ... [https://arxiv.org/html/2509.18220v1]
- 91. The role of validation in establishing the scientific credibility ... [https://www.sciencedirect.com/science/article/pii/S2468111320300542]
- 92. 10 Tips to Improve Forecast Accuracy in 2025 [https://www.netsuite.com/portal/resource/articles/financial-management/improve-forecast-accuracy.shtml]
- 93. Consensus statement on the credibility assessment of ... [https://pmc.ncbi.nlm.nih.gov/articles/PMC11891646/]
- 94. An open source statistical web application for validation ... [https://www.nature.com/articles/s41598-025-99720-3]
- 95. FDA vs EMA: Key Regulatory Differences for ... [https://lsacademy.com/en/fda-vs-ema-key-regulatory-differences-for-pharmaceuticals/]
- 96. EMA vs. FDA Process Validation [https://www.webofpharma.com/2025/11/ema-vs-fda-process-validation.html]
- 97. EMA vs FDA Expectations on Process Validation [https://www.pharmaguideline.com/2025/07/ema-vs-fda-expectations-on-process-validation.html]
- 98. Comparison of the FDA and EMA guidance on drug ... [https://pmc.ncbi.nlm.nih.gov/articles/PMC12280173/]
- 99. Validation of Testing Methods for Tobacco Products [https://www.fda.gov/regulatory-information/search-fda-guidance-documents/validation-and-verification-analytical-testing-methods-used-tobacco-products]
- 100. The Future of US FDA Pharmaceutical Validation Services ... [https://confiancapharmazon.com/future-us-fda-pharmaceutical-validation-services-2025/]