From Mercury Drops to Modern Labs: The History and Enduring Impact of Polarography

Generated at: 2026-04-03
Source URL: https://www.electroanalyze.com/posts/from-mercury-drops-to-modern-labs-the-history-and-enduring-impact-of-polarography

From Mercury Drops to Modern Labs: The History and Enduring Impact of Polarography

Abstract

This article traces the journey of polarography from its serendipitous discovery by Jaroslav Heyrovský in 1922 to its modern applications in drug development and clinical research. We explore the foundational principles of this electroanalytical technique, its methodological evolution through various pulse techniques, and its optimization to overcome early limitations. By comparing polarography to contemporary analytical methods, we validate its unique niche in analyzing electroactive species, tracing heavy metals, and supporting quality control in pharmaceuticals. This comprehensive review synthesizes historical context with current applications, offering researchers and scientists a clear perspective on the technique's enduring relevance and future potential in biomedical sciences.

The Heyrovský Breakthrough: Tracing the Origins of Polarography

The Pre-1922 Electrochemical Landscape and the Quest for Reproducibility

The period preceding 1922 was a formative era for electrochemistry, characterized by profound theoretical insights and persistent experimental challenges. This landscape was defined by the transition from initial discoveries of electrical phenomena to the systematic application of electrochemical principles, all set against a backdrop of a pressing, largely unmet need for reproducible experimental results. The quest for reproducibility was not merely a technical obstacle but the central driving force that shaped methodologies and instrument design, ultimately creating the conditions for the revolutionary discovery of polarography by Jaroslav Heyrovský. This article examines the key developments, figures, and experimental challenges within the pre-1922 electrochemical landscape, framing them within the broader context of a thesis on the history and discovery of polarography research. For modern researchers and drug development professionals, understanding this evolution provides critical perspective on the foundation of contemporary electrochemical analysis in pharmaceuticals and materials science.

The Dawn of Electrochemical Understanding (16th-18th Centuries)

The scientific understanding of electricity and magnetism, which would become the foundation of electrochemistry, began to coalesce in the 16th century. English scientist William Gilbert, often called the "Father of Magnetism," spent 17 years experimenting with magnetism and electricity, making a clear distinction between magnetism and the "amber effect" (static electricity) in his 1600 work *De Magnete* [1] [2]. The subsequent development of apparatus to generate static electricity, such as Otto von Guericke's 1663 electrostatic generator made of a large sulfur ball, enabled further experimentation and demonstrated that like charges repelled each other [1] [2].

The 18th century witnessed the birth of electrochemistry as a distinct field, marked by significant theoretical and experimental advances. Key among these was the identification of two forms of static electricity by Charles François de Cisternay Du Fay, who proposed a "two-fluid theory" of electricity (vitreous and resinous) and established that like charges repel while unlike charges attract [1] [2]. This theory was later challenged by Benjamin Franklin's "one-fluid theory," which eventually gained wider acceptance after a famous debate with French scientist Jean-Antoine Nollet [1]. The period also saw crucial instrumentation advances, including the invention of the electrometer by Nollet in 1748 and its refinement by Horace-Bénédict de Saussure in 1766, allowing for more precise measurement of electric charge [1].

Table 1: Key Theoretical and Instrumental Developments in Early Electrochemistry (1550-1790)

Year	Scientist	Contribution	Significance
1600	William Gilbert	*De Magnete* publication	Distinguished magnetism from static electricity; laid groundwork for electrical studies [1] [2]
1663	Otto von Guericke	First electrostatic generator	Produced static electricity by friction; demonstrated charge repulsion [1] [2]
1730s-1740s	Charles François de Cisternay Du Fay	Identified two types of electricity	Proposed "two-fluid" theory; established basic laws of electrostatic attraction/repulsion [1] [2]
1748	Jean-Antoine Nollet	Invented the electroscope	First device to show electric charge using electrostatic attraction/repulsion [1]

Year	Scientist	Contribution	Significance
1781	Charles-Augustin de Coulomb	Law of electrostatic attraction	Established inverse square law of attraction/repulsion between charged bodies [1] [2]

The culmination of this early period came with the work of Luigi Galvani and Alessandro Volta, whose debate fundamentally shaped electrochemical thinking. In his 1791 essay *De Viribus Electricitatis in Motu Musculari Commentarius*, Galvani proposed "animal electricity" as a new form of electricity inherent in biological tissue, which activated muscles when touched with metal probes [1] [2]. He believed the brain secreted an "electric fluid" that nerves conducted to muscles, with tissues functioning similarly to Leyden jars [1]. Volta challenged this interpretation, arguing that the contact of dissimilar metals was the true stimulation source, which he termed "metallic electricity" [1] [2]. This famous controversy stimulated extensive experimentation and ultimately led to Volta's invention of the voltaic pile in 1800, the first electrochemical battery capable of producing a continuous electric current and the cornerstone of modern electrochemistry [2].

The Rise of Systematic Electrochemistry (1800-1900)

The 19th century witnessed the transformation of electrochemistry from a phenomenon of scientific curiosity to a systematic discipline with practical applications. Immediately following Volta's description of his pile, William Nicholson and Anthony Carlisle discovered electrolysis in 1800, separating water into hydrogen and oxygen by passing an electric current through it [1] [2]. This breakthrough demonstrated that electricity could drive chemical reactions, fundamentally linking electrical and chemical phenomena.

Johann Wilhelm Ritter soon made multiple contributions, including the discovery of electroplating and the observation that the amount of metal deposited and oxygen produced during electrolysis depended on electrode distance—an early recognition of quantitative relationships in electrochemical processes [1]. The period also saw rapid technological improvements in battery design, notably William Cruickshank's 1802 flooded cell battery, which provided more energy than Volta's arrangement and did not dry out with use [1]. These advances in power sources enabled further experimental work, including Humphry Davy's use of electrolysis to isolate elements such as sodium, potassium, calcium, and magnesium, demonstrating electricity's power to induce chemical transformation [2].

Table 2: Major Electrochemical Advances and Applications in the 19th Century

Year	Scientist	Advance	Impact on Electrochemistry
1800	Alessandro Volta	Voltaic Pile	First continuous current source; enabled sustained electrochemical experimentation [2]
1800	Nicholson & Carlisle	Water Electrolysis	Established that electric current drives chemical reactions [1] [2]
1800-1805	Johann Wilhelm Ritter	Electroplating; Quantitative Electrolysis	Founded applied electrochemistry; recognized relationship between current and reaction products [1]
1802	William Cruickshank	Flooded Cell Battery	Improved energy output and reliability of power sources [1]
1807-1808	Humphry Davy	Element Isolation via Electrolysis	Demonstrated analytical and synthetic power of electrochemistry [2]
1820	Hans Christian Ørsted	Magnetic Effect of Current	Linked electricity and magnetism; foundation for electromagnetism [2]
1827	Georg Ohm	Ohm's Law	Defined relationship between voltage, current, and resistance [2]
1830s	Michael Faraday	Laws of Electrolysis	Quantified relationship between electricity and chemical change; established fundamental principles [3]

The theoretical underpinnings of electrochemistry advanced significantly throughout the 19th century. Michael Faraday's formulation of the laws of electrolysis in the 1830s provided a quantitative relationship between electricity and chemical change, establishing fundamental principles that remain cornerstones of electrochemical theory [3]. Later contributions from Walther Nernst, who developed the concept of electrode potential and won the Nobel Prize in Chemistry in 1920, and Hermann Helmholtz, who worked on electrochemical polarization, created the theoretical framework necessary for understanding electrode processes [3]. Despite these theoretical advances, a persistent challenge remained: the inability to obtain reproducible polarization curves for analytical purposes, even when using various solid electrodes and polarization methods [3].

The Reproducibility Crisis in Pre-1922 Electrochemistry

A fundamental limitation plagued electrochemical research throughout the 19th and early 20th centuries: the inability to achieve reproducible results in electrode processes. This reproducibility crisis represented a significant barrier to the advancement of electrochemistry as an analytical tool. As noted in historical accounts, Walther Nernst was inspired by the success of spectral analysis and attempted to introduce its electrochemical analog, hoping to obtain polarization curves that would provide data for qualitative and quantitative analysis of electrolyzed species [3]. Despite using a variety of solid electrodes and different polarization methods, Nernst and his students were "unable to achieve satisfactorily reproducible results" [3].

The root causes of this reproducibility challenge were multifaceted and centered on electrode design and surface phenomena:

- **Solid Electrode Surface Variability**: The surfaces of solid electrodes were easily contaminated, oxidized, or otherwise modified during experiments, creating inconsistent interfacial conditions between experiments [3].
- **Non-Renewable Electrode Surfaces**: Reactions occurring at the electrode surface during one measurement would alter the surface for subsequent measurements, creating a memory effect that compromised data comparability [3].
- **Uncontrolled Diffusion Layers**: Without a consistently renewed surface, diffusion layers at the electrode-solution interface became unstable and unpredictable, affecting current measurements [3].
- **Impurity Sensitivity**: Electrode processes were highly sensitive to trace impurities in solutions or on electrode surfaces, but without a clean, reproducible interface, distinguishing signal from noise was challenging [3].

This reproducibility problem was particularly frustrating because the theoretical framework for understanding electrode processes had advanced significantly through the work of Nernst, Helmholtz, and others. Scientists had the mathematical tools to interpret polarization curves but lacked the experimental means to generate them reliably. The situation began to change with earlier work on the dropping mercury electrode by C. F. Varley and Gabriel Lippmann, but it was Bohumil Kučera who first systematically used this electrode to measure the surface tension of polarized mercury, noting an anomaly in electrocapillary curves that would later prove significant [4] [3].

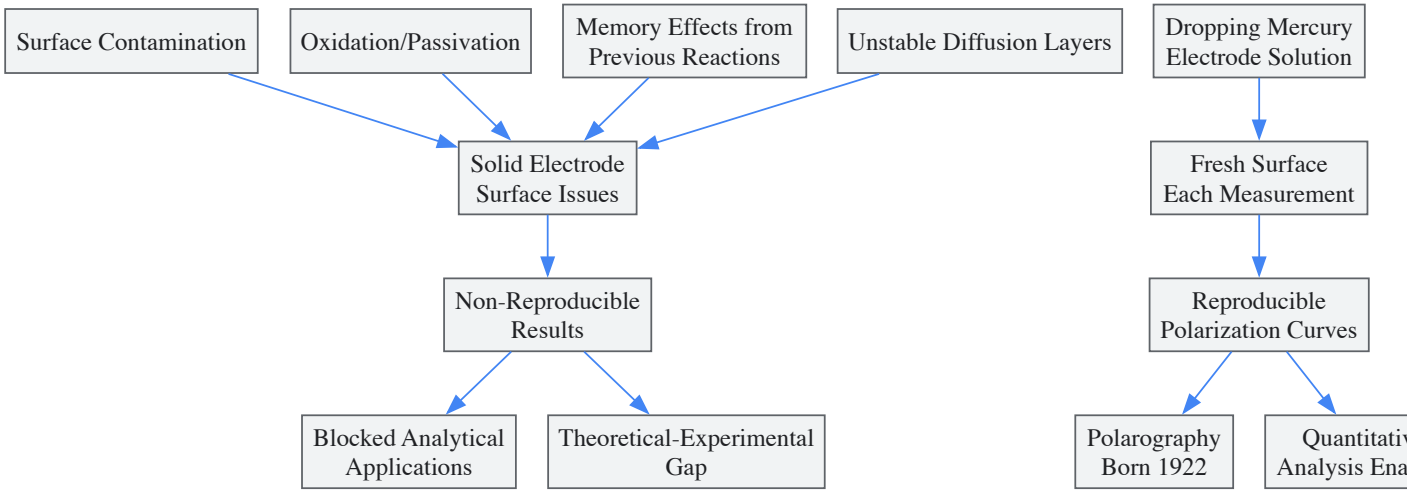

Diagram 1: The reproducibility problem and its solution pathway. Solid electrode issues created a barrier to advancement until the dropping mercury electrode provided consistently renewable surfaces.

Experimental Approaches and Methodologies

Key Experimental Setups Pre-1922

Early electrochemical experiments employed relatively simple apparatus by modern standards, yet they established foundational principles. Galvani's classic experiments on frog leg contractions used a Leyden jar or rotating static electricity generator as a power source, with metal probes to complete the circuit through biological tissue [2]. The observation of muscular contractions when the circuit was closed provided the first evidence of bioelectrogenesis, though its interpretation sparked the Galvani-Volta debate [2].

Volta's pivotal experiment with the voltaic pile established a new paradigm for electrochemical power sources. His setup consisted of alternating discs of zinc and copper (or silver) separated by cardboard or cloth soaked in brine [2]. When connected in a series, this stack produced a continuous electric current, enabling sustained electrochemical experiments not possible with static electricity sources. Volta's detailed methodology included:

- **Electrode Preparation**: Cutting identical discs of two different metals (zinc and copper/silver) with careful attention to clean, uniform surfaces [2].
- **Separator Soaking**: Immersing cardboard or cloth separators in brine (salt solution) to provide ionic conductivity [2].
- **Stack Assembly**: Alternating metal discs with soaked separators in a precise sequence to build the pile [2].
- **Terminal Connection**: Attaching wires to the top and bottom discs to access the generated electricity [2].

The discovery of electrolysis by Nicholson and Carlisle followed shortly after Volta's publication, using a similar voltaic pile but immersing the wires in water and observing gas bubbles at each wire—hydrogen at one terminal and oxygen at the other [2]. This methodology established the basic approach for subsequent electrolysis experiments throughout the 19th century.

The Dropping Mercury Electrode Setup

The precursor to Heyrovský's polarographic method was the dropping mercury electrode, used by Bohumil Kučera for surface tension measurements. The experimental setup for these pre-polarography investigations included [3]:

- **Mercury Reservoir**: A glass vessel containing pure mercury connected to...
- **Capillary Tube**: A fine glass capillary through which mercury flowed slowly.
- **Collection Apparatus**: A small spoon or container to collect and weigh mercury drops.
- **Electrical Connections**: A voltage source with the negative pole connected to the capillary and the positive pole to a mercury pool at the bottom of the solution.
- **Measurement Protocol**: For each applied voltage, 100 drops were collected, dried, and weighed—an extremely tedious process that took considerable time to generate a single curve.

This methodology was labor-intensive, requiring the researcher to manually adjust the voltage, count drops, collect mercury, dry it, and weigh it repeatedly across the voltage range of interest. Kučera observed an anomaly in these electrocapillary curves—a secondary sharp maximum overlapping the expected parabolic shape—but did not fully explain it [3]. This anomaly would later prove crucial to Heyrovský's insight.

Table 3: Research Reagent Solutions and Essential Materials in Pre-1922 Electrochemistry

Material/Reagent	Function/Application	Experimental Significance
Mercury	Dropping electrode material	Provided renewable, atomically smooth surface; high hydrogen overpotential enabled wide potential window [3]
Sulfur Ball	Electrostatic generator element	Generated static electricity through friction in von Guericke's device [1] [2]
Brine (Salt Solution)	Electrolyte for voltaic piles and early cells	Provided ionic conductivity in early power sources; enabled electrolysis experiments [1] [2]
Zinc and Copper Discs	Electrode materials in voltaic pile	Created potential difference through dissimilar metals; foundation for battery technology [2]
Leyden Jar	Early charge storage device	Stored static electricity for early experiments; model for Galvani's concept of biological capacitors [1] [2]
Glass Capillary Tube	Flow control for mercury electrode	Enabled formation of reproducible mercury drops; key technical component for surface renewal [3]

The Path to Polarography

The stage was set for a breakthrough by 1922. The theoretical understanding of electrode processes had advanced significantly through the work of Nernst and others. The dropping mercury electrode had been established as a tool for surface tension measurements. The critical need for reproducible polarization curves was widely recognized. What remained was the connection between these elements.

Jaroslav Heyrovský's background uniquely positioned him to make this connection. His doctoral research under F. G. Donnan in London involved studying the electrode potential of aluminum using amalgam flowing from a capillary—introducing him to constantly renewed electrode surfaces [3]. When he returned to Prague and began working with Professor Bohumil Kučera on the "anomaly" in electrocapillary curves obtained with the dropping mercury electrode, he made a crucial decision: to measure the electric current passing through the cell in addition to the drop weight [3].

On February 10, 1922, Heyrovský connected a sensitive mirror galvanometer to the electrolytic circuit with a dropping mercury electrode in a sodium chloride solution [3]. He observed that the current oscillated rhythmically with the growth and fall of each mercury drop, and when he plotted the mean current values against the applied voltage, he obtained a perfectly reproducible step-shaped curve showing the two-step reduction of dissolved oxygen [3]. The height of the current steps was proportional to oxygen concentration, and their position on the voltage axis was characteristic of oxygen—this was the birth of polarography, the solution to electrochemistry's reproducibility crisis [4] [3].

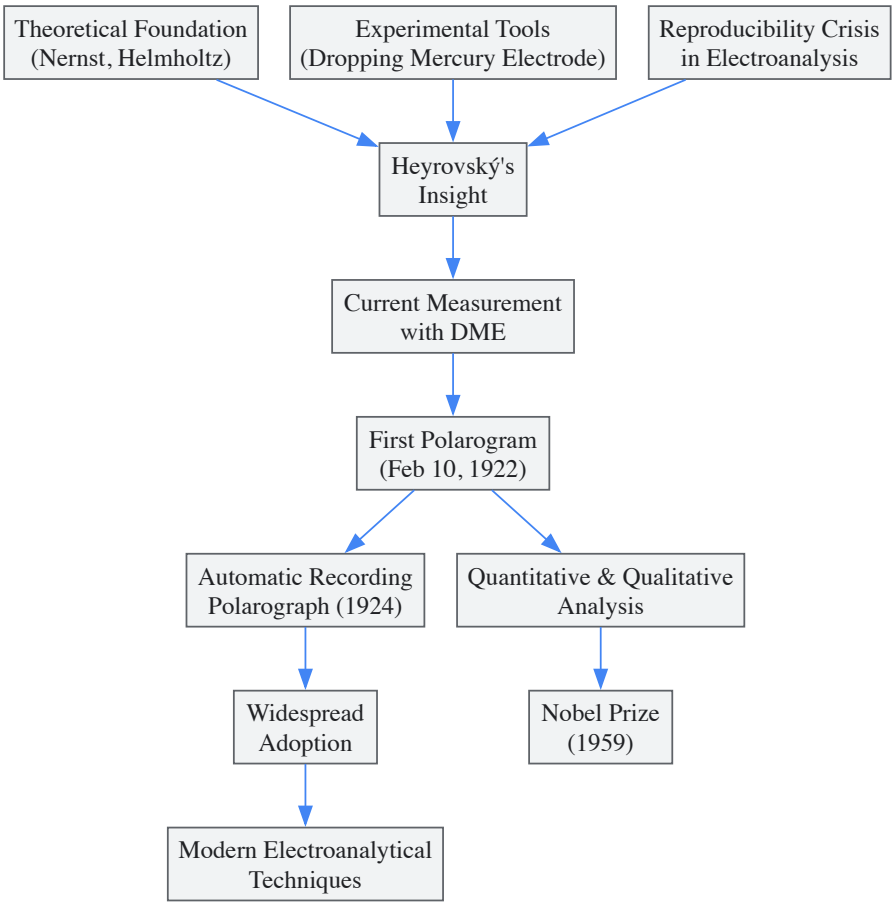

Diagram 2: The convergence of theoretical, technical, and methodological factors leading to the birth of polarography. Heyrovský's key insight was measuring current rather than just surface tension with the dropping mercury electrode.

The pre-1922 electrochemical landscape was characterized by remarkable theoretical advances alongside persistent experimental challenges, with the quest for reproducibility standing as the central obstacle to progress. From the early work of Gilbert and von Guericke through the foundational contributions of Galvani, Volta, Faraday, and Nernst, each advancement revealed both the potential of electrochemical analysis and the limitations imposed by irreproducible results with solid electrodes. The dropping mercury electrode, initially developed for surface tension measurements, provided the solution to this reproducibility crisis when Heyrovský recognized its potential for obtaining reproducible current-voltage curves. This breakthrough, emerging from decades of accumulated knowledge and technical refinement, transformed electrochemistry from a field grappling with inconsistent results to one capable of precise quantitative and qualitative analysis. The 1922 discovery of polarography thus represents not an isolated incident, but the culmination of a long scientific evolution driven by the fundamental need for reproducible measurements—a need that continues to resonate in modern electrochemical research and pharmaceutical analysis.

Jaroslav Heyrovský's Pioneering Experiment on February 10, 1922

Historical and Scientific Context

The early 20th century was a period of significant inquiry into electrochemical analysis, yet researchers faced a substantial challenge: achieving reproducible results with solid electrodes [3]. Prior to 1922, scientists, including Walther Nernst, had attempted to use polarization curves for qualitative and quantitative analysis but were unsuccessful in obtaining consistent, reliable data [3]. It was within this research environment that Jaroslav Heyrovský made his seminal contribution.

Heyrovský's work was directly inspired by the earlier research of his colleague, physicist **Bohumil Kucera** [3] [4]. Kucera had been studying electrocapillarity—the variation of mercury's surface tension with applied electrical voltage—using a dropping mercury electrode (DME) [3] [5]. He observed anomalies in his electrocapillary curves that he could not fully explain [3]. Following his doctorate examination in 1918, Heyrovský accepted Kucera's invitation to investigate these anomalies in his laboratory [3] [6]. Heyrovský's initial methodology involved meticulously weighing mercury drops collected at different applied voltages, a laborious process that required counting and weighing 100 drops for every 10 mV change in voltage [3]. His key insight was connecting the observed constant drop-weight to the passage of a continuous electrolytic current, which prompted him to begin measuring the current passing through the cell in addition to the drop-time [3]. This critical decision led to the breakthrough on February 10, 1922.

The Pioneering Experiment: Objectives and Methodology

Core Experimental Objective

The primary objective of Heyrovský's experiment was to systematically study the behavior of the dropping mercury electrode under an applied electrical voltage, specifically to investigate the relationship between the current passing through the electrolytic cell and the voltage applied across the electrodes [3] [5]. He sought to understand the "Kucera anomaly" and determine whether the current-voltage relationship could provide a reproducible method for studying solutions and electrode processes [3].

Detailed Experimental Protocol

Principle: The study of solutions via electrolysis using two electrodes, one polarizable (the dropping mercury electrode) and one unpolarizable (a mercury pool electrode), to record a current-voltage (I-V) curve [3].

Procedure Steps:

- **Cell Setup:** An electrolytic cell was filled with a **1 M sodium chloride (NaCl) solution** [3]. The solution was not deaerated, thus containing oxygen dissolved from the air.
- **Electrode Configuration:** A **dropping mercury electrode (DME)** was immersed in the solution. This electrode consisted of a glass capillary connected to a reservoir of mercury. Mercury flowed through the capillary, forming drops that grew and fell at a regular rate into the solution. A **layer of mercury at the bottom of the cell** served as the second, non-polarizable electrode [3] [4].
- **Circuit Connection:** The two electrodes were connected to a controllable DC voltage source. The DME was connected to the negative pole, and the mercury pool electrode to the positive pole [3]. A **sensitive mirror galvanometer** was connected in series to measure the current flowing through the circuit [3].
- **Polarization and Measurement:** The voltage applied between the electrodes was gradually increased from 0 to approximately 2.0 V [3]. For each voltage point, Heyrovský observed the galvanometer's luminous spot, which oscillated rhythmically with the growth and fall of the mercury drops [3].
- **Data Recording:** The **mean value of the current oscillations** was manually noted and plotted against the corresponding applied voltage [3].

The diagram below illustrates the core components and workflow of this pioneering setup.

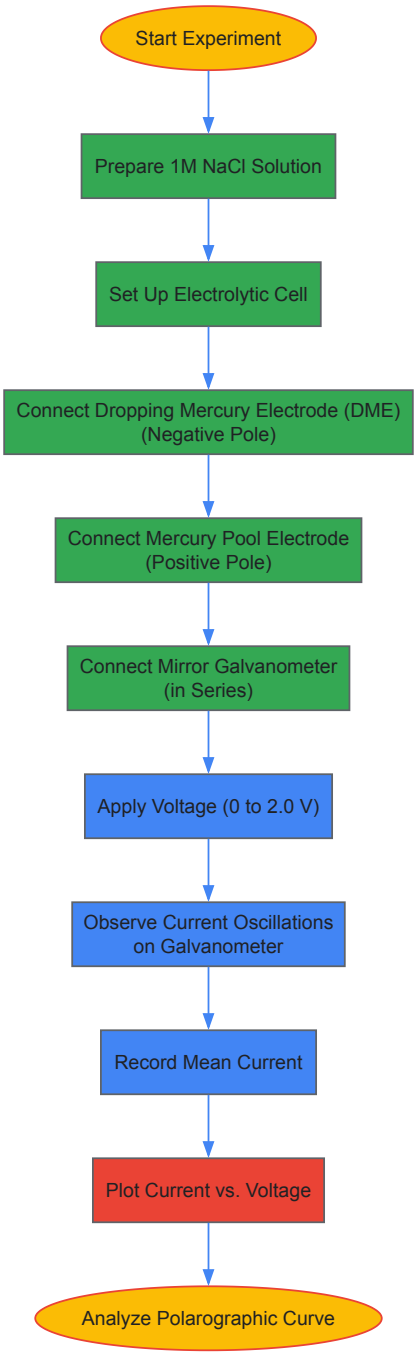

Research Reagent Solutions and Materials

The following table details the key materials and reagents used in Heyrovský's foundational experiment and their critical functions.

Table 1: Essential Research Materials and Reagents

Item	Function in the Experiment
Dropping Mercury Electrode (DME)	The polarizable working electrode. Its constantly renewed, atomically smooth surface provided a perfectly reproducible and clean interface, free from contamination or passivation layers [3] [4].
Mercury Pool	Served as the non-polarizable reference electrode (anode in this setup), completing the electrical circuit [3].
1 M Sodium Chloride (NaCl)	The supporting electrolyte solution. It provided the necessary ionic conductivity for the electrolysis while also containing the analyte—dissolved oxygen from the air [3].
Mercury	The electrode material. Chosen for its high hydrogen overvoltage (allowing a wide negative potential range), liquid state, and renewable surface [3] [7].

Item	Function in the Experiment
Mirror Galvanometer	A highly sensitive ammeter used to measure the minute electrical current flowing through the electrolytic cell. Its oscillating spot reflected the current changes with each growing and falling mercury drop [3].
DC Voltage Source	Provided a continuously variable and controlled electrical potential to drive the electrolysis and polarize the DME [3].

Key Findings and Quantitative Data

The First Polarographic Curve

The plotted current-voltage (I-V) curve from the experiment—the first **polarogram**—displayed a distinct, multi-step profile that was perfectly reproducible [3] [4]. The curve showed **two equally high steps (waves)** of increasing current, separated by about 0.8 V, followed by a final steep current increase corresponding to the electrolysis of the solution itself at 2.0 V [3]. These steps were the visual representation of the **"polarographic wave."**

Heyrovský correctly interpreted these steps as the **two-stage reduction of dissolved oxygen** molecules present in the sodium chloride solution [3]. The height of the current steps was directly proportional to the concentration of oxygen, while the voltage at which each step occurred (its half-wave potential) was a characteristic value specific to oxygen [3] [4]. This established the dual qualitative and quantitative analytical power of the method.

Table 2: Quantitative Data from the First Polarogram

Parameter	Observed Value	Modern Interpretation
Analyte	Dissolved Oxygen (from air) in 1 M NaCl	Two-step reduction: O_2 to H_2O_2, then H_2O_2 to H_2O [3].
Number of Waves	2	Corresponds to the two distinct reduction reactions.
Voltage Separation of Waves	~0.8 V	Represents the difference in half-wave potentials ($E_{1/2}$) for the two reduction steps.
Final Current Rise	At ~2.0 V	Decomposition of the supporting electrolyte solution.
Reproducibility	Perfectly reproducible	Due to the constantly renewed surface of the DME [3].
Approx. Detection Limit	~10^{-5} M (later established)	Enabled detection of very low concentrations of electroactive species [8] [7].

Methodological Evolution and Impact

The immediate impact of the discovery was the realization that this method offered an unprecedented combination of sensitivity, reproducibility, and analytical power [3]. The manual plotting of curves was soon automated with the invention of the **polarograph** in 1924 by Heyrovský and his colleague, Masuzo Shikata [4] [8]. This instrument was the first automatic analytical recorder in history [8]. The following diagram traces the key developments stemming from the initial experiment.

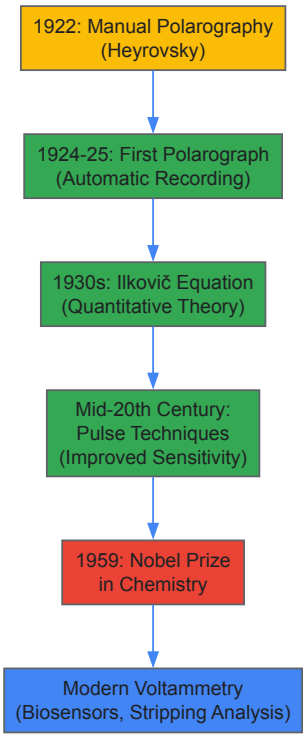

Relevance to Modern Drug Development and Research

The principles established by Heyrovský's experiment laid the groundwork for electrochemical techniques that have become integral to pharmaceutical research and development.

- **Pharmaceutical Analysis and Quality Control:** Polarography was rapidly adopted for the quality control of pharmaceutical substances and dosage forms [8]. Its high sensitivity allowed for the determination of active ingredients and the detection of trace metal impurities (e.g., lead, zinc) in raw materials and final products at concentrations as low as 10^{-5} M [8]. For instance, as early as 1934, Heyrovský himself used polarography to determine 0.003% copper in a commercial citric acid preparation [8].
- **Analysis of Organic Molecules and Drugs:** The demonstration that organic compounds like nitrobenzene could be reduced at the DME opened a vast field of application [8]. Most organic functional groups are electroactive, making polarography and its derivative voltammetric methods suitable for determining a wide range of drugs, often without the need for prior separation [8]. This is crucial for analyzing drugs present in very small doses or for studying their purity, as structural changes in molecules result in distinct changes in their polarographic waves [8].
- **Pharmacological and Metabolic Studies:** The ability to measure low concentrations enabled the use of polarography in determining drugs and their metabolites in biological samples (e.g., blood, urine) for pharmacological and toxicological studies [8] [9]. Methods were developed to isolate and quantify drugs like dacarbazine and their metabolites from complex biological matrices [9].
- **Foundation for Modern Electroanalytical Techniques:** While classical polarography is now seldom used, it is the direct progenitor of modern **voltammetric methods** that are indispensable in drug development [8]. Techniques such as **Differential Pulse Polarography (DPP)** and **Stripping Voltammetry** offer vastly improved sensitivity and selectivity. These methods are frequently coupled with chromatographic systems as highly sensitive detectors or are used in the development of biosensors, such as the ubiquitous glucometer, which operates on polarographic/voltammetric principles [8] [10].

Table 3: Modern Voltammetric Techniques Derived from Polarography

Technique	Key Advancement	Example Pharmaceutical Application
Differential Pulse Polarography (DPP)	Greatly enhanced sensitivity (100-1000x) by minimizing capacitive current [7].	Determination of zaleplon in capsules with high precision and selectivity [9].
Anodic Stripping Voltammetry (ASV)	Extreme sensitivity for metals (detection limits of ~1:10^{12}) [8].	Trace metal impurity analysis in active pharmaceutical ingredients (APIs).
Voltammetric Detectors in HPLC	Coupling separation power with selective electrochemical detection [8].	Analysis of complex biological samples for drug and metabolite levels.

Technique	Key Advancement	Example Pharmaceutical Application
Biosensors	Integration of electrochemical transducers with biological recognition elements [8].	Glucose monitoring, early disease diagnosis via biomarker detection.

Jaroslav Heyrovský's experiment on February 10, 1922, was a paradigm shift in electroanalytical chemistry. By systematically investigating the current-voltage relationship at a dropping mercury electrode, he unlocked a method of exceptional reproducibility, sensitivity, and analytical utility. The polarographic waves he first observed provided a direct window into the qualitative and quantitative composition of solutions. This discovery, for which he was awarded the Nobel Prize in Chemistry in 1959, not only solved an immediate experimental anomaly but also founded a entire scientific discipline [4] [11]. Its legacy is profoundly embedded in modern pharmaceutical analysis, where the evolved descendants of Heyrovský's simple setup continue to play a critical role in ensuring drug quality, understanding pharmacological mechanisms, and developing novel diagnostic tools.

From Manual Measurements to the First Automatic Polarograph

The evolution of polarography from a laborious manual technique to an automated analytical method represents a pivotal moment in the history of electrochemical analysis. This transition, centered on the pioneering work of Czechoslovak chemist **Jaroslav Heyrovský**, revolutionized the speed and precision with which scientists could determine the concentration and identity of substances in solution [4]. The invention of the first automatic polarograph in 1924 did not merely automate an existing process; it created an entirely new paradigm for chemical measurement, enabling the first fully automatic analytical method capable of detecting remarkably low concentrations down to $\mathbf{10^{-5}}$ **mol/L** [4]. This article situates this technological breakthrough within the broader context of polarography's history, examining the specific experimental protocols, instrumental innovations, and key materials that enabled this transformative development.

The Manual Precursor: Heyrovský's Initial Setup and Methodology

Before the advent of the automatic polarograph, the measurement of electrochemical properties was a painstaking process. Heyrovský's initial investigations built upon the work of physicist **Bohumil Kučera**, who had studied the electrocapillarity of mercury—the variation of its surface tension with applied electrical voltage [4] [3]. It was in tackling the "Kučera's anomaly" in electrocapillary curves that Heyrovský made his seminal observation.

The Manual Experimental Protocol

Heyrovský's manual methodology involved a meticulous procedure [3]:

- **Apparatus Configuration**: An electrolytic cell was set up with a **dropping mercury electrode (DME)** as the cathode and a pool of mercury at the bottom of the container as the anode [4] [3]. The DME consisted of a glass capillary connected to a mercury reservoir, allowing mercury to flow and form drops that fell into the solution at regular intervals.
- **Solution Preparation**: The solution under investigation, such as 1 M sodium chloride, was prepared and exposed to the atmosphere, allowing oxygen to dissolve into it [3].
- **Voltage Application**: A DC voltage from a source like a potentiometer was applied across the two electrodes. This voltage was varied incrementally, typically in steps of 10 mV, over a range of 2-3 volts [3].
- **Current Measurement**: At each applied voltage, a sensitive mirror galvanometer measured the current passing through the electrolytic cell [3]. The current oscillated rhythmically with the growth and fall of each mercury drop.
- **Data Recording**: The mean values of these current oscillations were manually plotted against the applied voltage to produce a polarization curve.

On **February 10, 1922**, using this exact protocol, Heyrovský observed that the current began to flow at specific voltages, creating steps or "polarographic waves" on the resulting curve [4] [3]. The height of these waves was proportional to the concentration of the substance being reduced, while their position on the voltage axis was characteristic of the substance's identity [4].

Limitations of the Manual Method

The manual approach presented significant challenges that limited its practical application:

- **Extreme Tedium**: The process of measuring current at numerous voltage increments was exceptionally time-consuming [3].
- **Subjectivity**: The manual plotting of curves introduced potential for human error and variability [3].
- **Limited Reproducibility**: Without automated recording, it was difficult to obtain perfectly comparable results across multiple experiments, though the DME itself offered excellent surface reproducibility [3].

The First Automatic Polarograph: A Technological Leap

The limitations of manual measurement spurred the development of automation. In 1924, Heyrovský, in collaboration with Japanese scientist **Masuzo Shikata**, invented and constructed the first automatic polarograph [10].

Instrument Design and Working Principle

The first polarograph was an instrument designed for the automatic photorecording of current-voltage curves [3]. While specific internal schematics of the very first model are not fully detailed in the search results, the operating principle and key components are well-established:

- **Voltage Ramp Generator**: The instrument automatically and linearly varied the DC voltage applied to the dropping mercury electrode [7].
- **Current Sensing Mechanism**: It detected the electrical current flowing through the electrolytic cell.
- **Recording System**: The defining feature was an automatic photographic or pen recorder that plotted the current-voltage curve in real-time, producing a permanent, objective record of the analysis known as a polarogram [4] [3].

The following diagram illustrates the workflow contrast between the manual and automatic methods, highlighting the revolutionary simplification brought by the polarograph:

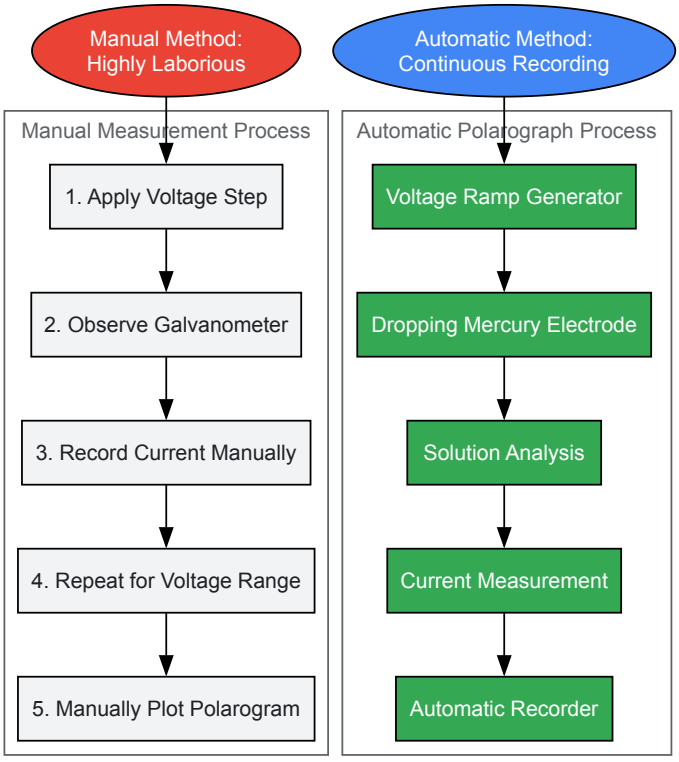

Impact and Advantages

The invention of the automatic polarograph brought transformative advantages:

- **Unprecedented Efficiency**: The time required to obtain a complete polarogram was reduced from hours to minutes [3].
- **Objective Documentation**: The automatically recorded polarogram provided a permanent, objective proof of the analysis and its results, enhancing scientific rigor [4].
- **Enhanced Reproducibility**: Automated recording eliminated human error in data transcription, leveraging the inherent reproducibility of the constantly renewed mercury drop electrode [3].
- **Analytical Sensitivity**: The technique was remarkably sensitive, capable of measuring very low concentrations of substances in a solution (as low as 10^{-5} mol/l) [4].

Table 1: Comparison of Manual and Automatic Polarographic Methods

Feature	Manual Method (Pre-1924)	Automatic Polarograph (Post-1924)
Measurement Process	Manual adjustment of voltage and current reading at each step [3]	Continuous, automatic voltage sweep and current recording [3]
Data Recording	Hand-plotted points on graph paper [3]	Automatically recorded curve (photographic or pen) [3]
Time per Analysis	Several hours [3]	A few minutes
Reproducibility	Subject to human error [3]	High, with permanent objective record [4]
User Intervention	Constant attention required [3]	Minimal after setup

The Scientist's Toolkit: Key Research Reagents and Materials

The practice of polarography, both manual and automatic, relied on a specific set of reagents and materials. The table below details the essential components of the polarographic toolkit as used in Heyrovský's foundational experiments.

Table 2: Key Research Reagents and Materials in Early Polarography

Reagent/Material	Function and Role in the Experiment
Mercury (Hg)	Served as the electrode material for both the dropping electrode and the pool anode. Its high hydrogen overvoltage allowed a wide cathodic potential range, and its renewable surface ensured a clean, reproducible interface [7] [3].
Supporting Electrolyte	A high concentration of inert salt (e.g., 1 M Sodium Chloride) was used to increase the solution's conductivity and eliminate electromigration of the analyte, ensuring the current was limited by diffusion alone [3].
Analyte	The substance under investigation (e.g., dissolved oxygen, metal ions), which would be reduced or oxidized at the DME, generating the faradaic current measured in the polarogram [3].
Dropping Mercury Electrode (DME)	A glass capillary through which mercury flowed to form periodically renewing drops. This was the heart of the method, providing a perfectly reproducible electrode surface [4] [7].
Oxygen (dissolved)	Frequently the first analyte studied. It undergoes a two-step reduction in neutral media, producing the characteristic two-step polarographic wave observed in Heyrovský's first experiment [3].

Technical Principles: Deciphering the Polarogram

The fundamental output of a polarographic measurement—whether manual or automatic—is the **polarogram**, a plot of current versus the applied voltage.

The Ilkovič Equation and Quantitative Analysis

The quantitative relationship between the diffusion current and the analyte concentration is described by the **Ilkovič equation** [7]:

$$I_d = k n D^{1/2} m^{2/3} t^{1/6} c$$

Where:

- I_d = Diffusion current (the limiting current on the polarogram plateau)
- k = Constant (708 for maximal current)
- n = Number of electrons transferred in the electrode reaction
- D = Diffusion coefficient of the analyte
- m = Mass flow rate of mercury
- t = Drop time
- c = Concentration of the analyte

This equation established that the wave height (I_d) is directly proportional to the concentration (c) of the electroactive species, forming the basis for quantitative polarographic analysis [7].

The Principle of Polarographic Measurement

The following diagram illustrates the core operational principle and the resulting polarogram, explaining how the characteristic "wave" is formed and interpreted.

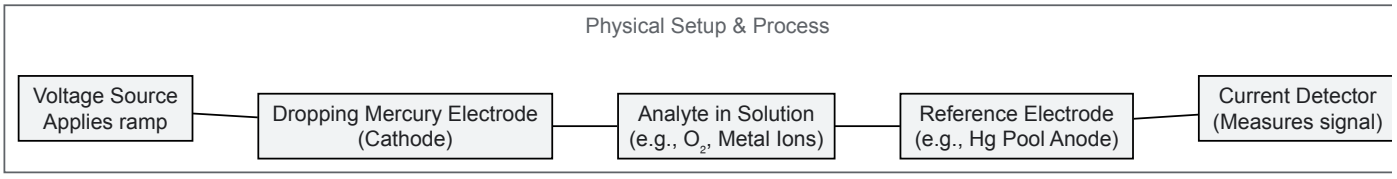

The journey from manual measurements to the first automatic polarograph was a cornerstone in the history of analytical chemistry. Jaroslav Heyrovský's meticulous manual work was the essential foundation, but it was the leap to automation with Masuzo Shikata that truly unlocked the method's potential, leading to its widespread adoption across chemistry, medicine, and industry [4] [10]. This innovation earned Heyrovský the Nobel Prize in Chemistry in 1959 [4] [7].

While classical polarography itself has been largely supplanted by more advanced pulse techniques and methods that avoid mercury [7], its principles are embedded in the fabric of modern electroanalytical chemistry. The automatic polarograph established a new standard for instrumental chemical analysis, demonstrating how technological innovation in measurement methodology can catalyze progress across the scientific landscape. Its legacy endures in everything from medical sensors to environmental probes, all traceable to that first automated curve recorded in Prague in 1924 [4] [10].

Polarography, pioneered by **Jaroslav Heyrovský** in 1922, revolutionized electroanalytical chemistry by providing a simple yet powerful method for detecting even very small concentrations of substances in a solution [4]. Its core principle involves studying the current-potential relationship obtained during electrolysis with a constantly renewed **dropping mercury electrode (DME)** [3]. While Heyrovský's experimental work demonstrated that the limiting current was proportional to the concentration of the electroactive species, it was the derivation of the **Ilkovič equation** in 1934 that provided the crucial theoretical cornerstone, transforming polarography from an empirical technique into a rigorous quantitative analytical method [12]. This equation formally established the relationship between the diffusion current and the concentration of the depolarizer, thereby providing the essential theoretical foundation that secured polarography's place as a trusted analytical technique in laboratories worldwide for decades [3] [7].

Historical and Scientific Context: From Heyrovský's Discovery to Ilkovič's Derivation

The discovery of polarography was marked by a key experiment on **February 10, 1922**, when Heyrovský connected a sensitive mirror galvanometer to an electrolytic cell featuring a dropping mercury electrode immersed in a solution of sodium chloride [3]. As he varied the voltage applied to the electrodes, he observed a reproducible, step-like current-voltage curve where the height of the current steps was proportional to the concentration of the electroactive species, and their position on the voltage axis was characteristic of its identity [4]. This first **polarogram** visualized the electrolytic reduction of dissolved oxygen and signaled the birth of a new analytical method [3].

A major challenge in the early years was the cumbersome manual recording of polarographic curves. This limitation was overcome in 1924 with the invention of the **first polarograph** by Heyrovský and his colleague, Masuzo Shikata, which automated the recording process [4] [3]. However, a comprehensive theoretical understanding of the relationship between the measured diffusion current and analyte concentration was still lacking. This critical theoretical gap was filled by the Slovak chemist **Dionýz Ilkovič**, who in 1934 derived the equation that now bears his name [12] [7]. His work provided a mathematical model for the diffusion-controlled current at the DME, offering a solid theoretical framework that explained and validated the empirical observations, thus completing the foundation of classical polarography.

Table 1: Key Milestones in the Early Development of Polarography and the Ilkovič Equation

Year	Event	Key Figure(s)	Significance
1922	Discovery of Polarography	Jaroslav Heyrovský	First recording of a polarization curve with a dropping mercury electrode [4] [3].
1924	Invention of the Polarograph	Heyrovský & Shikata	Enabled automatic recording of current-voltage curves, boosting analytical throughput [3].
1934	Derivation of the Ilkovič Equation	Dionýz Ilkovič	Provided the theoretical foundation for the relationship between diffusion current and concentration [12] [7].
1938	Refinement of the Equation	Ilkovič & Koutecký	Subsequent work addressed initial simplifications, such as incorporating spherical diffusion [12].

The Ilkovič Equation: A Deep Dive into the Mathematical Foundation

The Ilkovič equation is a fundamental relation in polarography that quantitatively links the **average diffusion current** (I_d) to the concentration of the electroactive species. Its standard form is expressed as:

(I_d = k n D^{1/2} m^{2/3} t^{1/6} c) [7]

Where:

- (I_d) = **Average diffusion current** (in microamperes, μA)
- (k) = **Numerical constant** (607 for the average current, 708 for the maximum current)
- (n) = **Number of electrons** transferred in the electrode reaction
- (D) = **Diffusion coefficient** of the depolarizer (cm^2/s)

- (m) = **Mass flow rate** of mercury through the capillary (mg/s)
- (t) = **Drop time** (s)
- (c) = **Bulk concentration** of the depolarizer (mmol/L)

Deconstruction of Equation Variables and Their Significance

Each variable in the Ilkovič equation represents a specific physical or electrochemical parameter that influences the diffusion current. Understanding these variables is key to both applying the equation and troubleshooting polarographic measurements.

Table 2: Variables of the Ilkovič Equation and Their Physical Significance

Variable	Symbol	Physical Significance	Practical Control & Measurement
Number of Electrons	(n)	Stoichiometry of the redox reaction; determines the total charge transferred per mole of analyte.	Determined from the electrochemistry of the analyte; fixed for a given species and supporting electrolyte [12].
Diffusion Coefficient	(D)	Measure of the rate at which analyte molecules/ions move through the solution via diffusion under a concentration gradient.	Dependent on analyte size, solvent viscosity, and temperature. Often determined from standard solutions [7].
Mercury Flow Rate	(m)	The mass of mercury exiting the capillary per unit time; governs the size and growth rate of the mercury drop.	Controlled by the height of the mercury reservoir and the capillary diameter. A constant `m` is crucial for reproducibility [7].
Drop Time	(t)	The lifetime of an individual mercury drop before it falls. Affects the thickness of the diffusion layer.	Can be controlled mechanically or by using a drop knocker. Influenced by surface tension of the solution [13].
Analyte Concentration	(c)	The bulk concentration of the electroactive species in the solution; the primary variable to be determined.	Prepared by standard dilution techniques. The equation confirms the direct, linear proportionality to `Id` [13] [7].

Theoretical Underpinnings and Subsequent Refinements

Ilkovič's original derivation in 1934 was based on a simplified model of **linear diffusion** to a growing spherical electrode [12]. This model, while groundbreaking, overlooked the full effects of the **spherical curvature** of the mercury drop. Later, in 1938, other scientists, particularly **J. Koutecký**, provided more rigorous derivations that incorporated these spherical diffusion effects [12]. Despite these theoretical refinements, the original Ilkovič equation proved to be remarkably accurate and valid for practical quantitative analysis. Studies have indicated that this practical validity can be explained by **compensatory effects** between spherical diffusion and concentration polarization, which were not fully accounted for in the initial simplified model [12].

Experimental Protocols and Methodologies

The practical application of the Ilkovič equation requires a carefully controlled experimental setup and procedure to ensure that the measured current is indeed a diffusion-controlled current, as defined by the equation.

Core Experimental Setup and Workflow

The following diagram illustrates the fundamental components and procedural workflow for a classic polarographic experiment based on the Ilkovič equation.

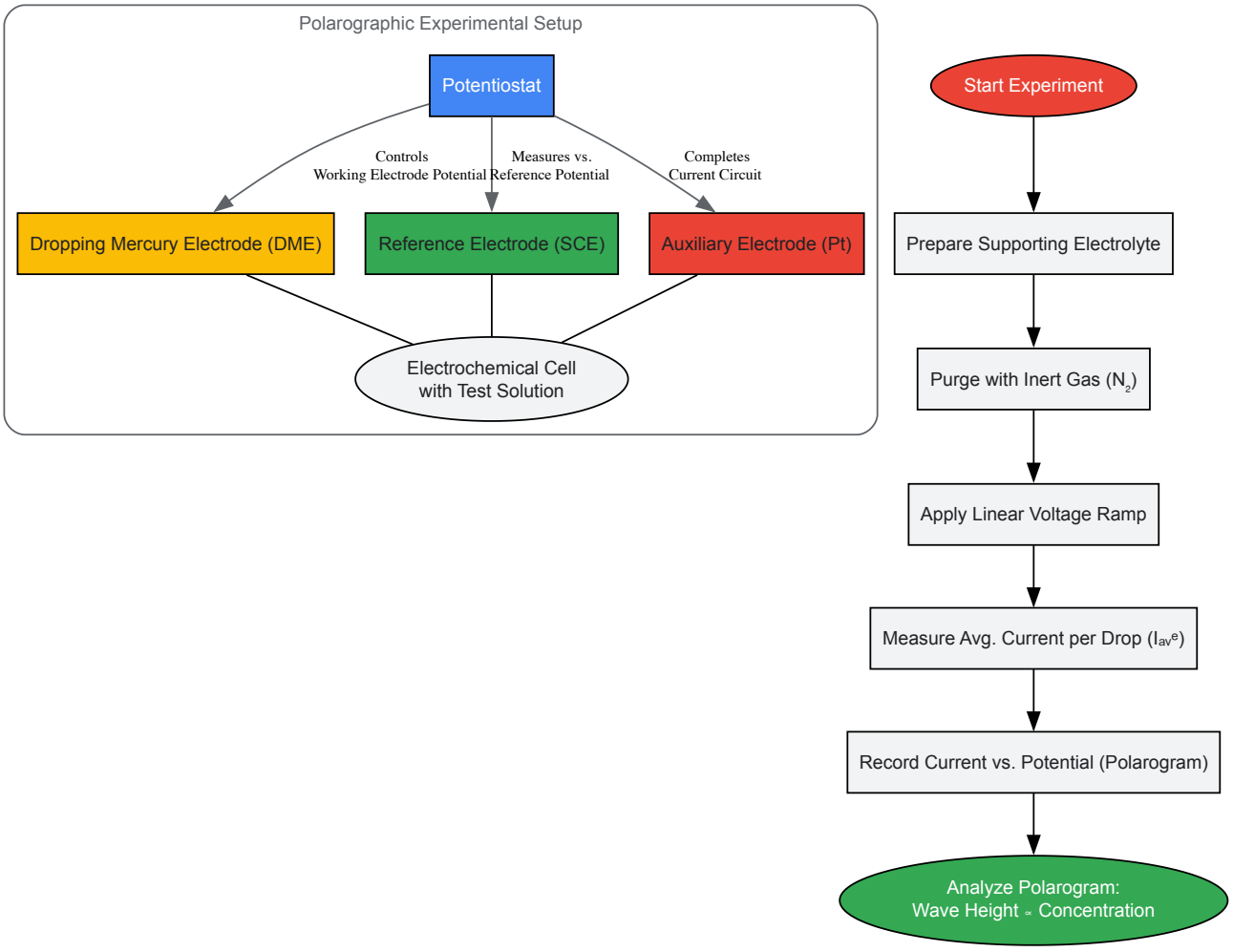

Diagram 1: Polarography setup and workflow.

Detailed Methodology for Verification of the Ilkovič Equation

The following protocol outlines a classic experiment designed to verify the linear relationship between diffusion current and concentration as predicted by the Ilkovič equation, using cadmium (Cd^{2+}) as a model analyte.

Aim: To verify the direct proportionality between diffusion current and analyte concentration as stated in the Ilkovič equation.

1. Reagent and Solution Preparation:

- **Supporting Electrolyte:** Prepare 1.0 L of 0.1 M potassium chloride (KCl) solution. This inert electrolyte reduces the solution's electrical resistance and ensures the current is limited by diffusion of the analyte [13].
- **Analyte Stock Solution:** Prepare a 100 mM stock solution of Cd^{2+} by dissolving a precise mass of $Cd(NO_3)_2$ in deionized water.
- **Standard Solutions:** Using volumetric glassware, perform a serial dilution of the stock solution with the 0.1 M KCl supporting electrolyte to prepare at least five standard solutions covering a concentration range of 0.1 mM to 5.0 mM.

2. Instrumental Setup and Deaeration:

- Assemble the three-electrode system with a **Dropping Mercury Electrode (DME)** as the working electrode, a **Saturated Calomel Electrode (SCE)** as the reference, and a **Platinum wire** as the auxiliary electrode [14] [13].
- Set the DME parameters: Measure and record the mercury flow rate ((m)) and the drop time ((t)) in the supporting electrolyte solution without analyte. These values must remain constant throughout the experiment [7].
- Transfer 25 mL of the first standard solution (e.g., 0.1 mM Cd^{2+}) into the polarographic cell.
- **Purge the solution** with high-purity nitrogen gas for **at least 10 minutes** to remove dissolved oxygen, which interferes by producing its own reduction wave [13]. Maintain a blanket of nitrogen over the solution during measurement.

3. Data Acquisition and Polarogram Recording:

- Set the potentiostat to apply a linear potential sweep from -0.2 V to -0.8 V vs. SCE at a slow scan rate of 2-5 mV/s [13].

- Initiate the scan and record the polarogram. The reduction of Cd^{2+} to Cd(Hg) will appear as a sigmoidal wave centered at approximately -0.6 V vs. SCE.
- Measure the **average diffusion current ((I_d))** for the cadmium wave. This is done by drawing lines through the preceding and plateau regions of the wave and measuring the vertical distance (wave height) [13].
- Repeat steps 2-3 for each standard solution in order of increasing concentration.

4. Data Analysis and Calibration:

- Plot a graph of the measured average diffusion current ((I_d)) on the y-axis versus the concentration of Cd^{2+} (c) on the x-axis.
- Perform linear regression analysis on the data points. The Ilkovič equation predicts a straight line passing through the origin.
- The high coefficient of determination ($R^2 > 0.995$) confirms the direct proportionality between (I_d) and (c), thereby verifying the central quantitative prediction of the Ilkovič equation.

The Scientist's Toolkit: Essential Reagents and Materials

The following table details the key reagents, materials, and instruments required for conducting polarographic analysis based on the principles of the Ilkovič equation.

Table 3: Essential Research Reagents and Materials for Polarography

Item	Function / Specification	Critical Parameters & Notes
Dropping Mercury Electrode (DME)	Working electrode; provides a perfectly renewable, clean surface for electrolysis [3] [7].	**Constant `m` and `t`** are vital for reproducibility. Capillary characteristics and mercury reservoir height must be stable [7].
Reference Electrode	Provides a stable, fixed potential against which the DME is controlled (e.g., SCE or Ag/AgCl) [14].	Requires stable filling electrolyte and clean junction. Potential drift invalidates half-wave potential measurements.
Supporting Electrolyte	Inert salt (e.g., KCl, KNO_3, buffer solutions) to carry current and define ionic strength [13].	Must be inert in the scanned potential window. Its composition and pH can drastically shift half-wave potentials.
High-Purity Mercury	Source for the DME. Must be clean to prevent contamination and erratic drop formation [6].	Typically triple-distilled quality. Requires careful handling due to toxicity [6].
Inert Gas Supply	High-purity Nitrogen or Argon for deaeration to remove interfering dissolved oxygen [13].	Purge time is critical (8-15 min). Oxygen produces two reduction waves that can obscure analyte signals.
Potentiostat	Instrument that applies the controlled potential scan and measures the resulting current [14].	Must be capable of low scan rates (~2 mV/s) and handling the oscillating current from the DME.
Oxygen-Permeable Membrane	Used in specific sensor designs; allows O_2 diffusion to the electrode while protecting it [15] [16].	Material (e.g., Teflon, polyethylene) affects response time. Requires periodic replacement during maintenance.

Impact and Legacy

The Ilkovič equation cemented the theoretical foundation of polarography, enabling its use as a precise **quantitative analytical tool** for decades. The method found widespread application in diverse fields, including **metallurgy** for alloy analysis, **environmental monitoring** of trace metals and cyanide, **pharmaceutical analysis** of drugs like phenobarbitone, and **food science** for determining antioxidants like vitamin C [13]. The sensitivity and theoretical predictability offered by the Ilkovič equation allowed for detection limits of around 10^{-5} M in classical DC polarography, which were further improved to as low as 10^{-8} M with advanced techniques like differential pulse polarography [13] [7].

While classical polarography using a DME has been largely supplanted by other techniques that avoid the use of toxic mercury, its legacy is profound [4] [7]. The principles embodied in the Ilkovič equation directly paved the way for a entire family of modern **voltammetric methods** [17] [14]. Furthermore, the core concept of measuring a diffusion-limited current at a reproducibly renewed electrode surface lives on in specialized sensors, such as **polarographic dissolved oxygen sensors**, which continue to be used in industrial and environmental monitoring [15] [16]. Thus, the Ilkovič equation remains a foundational pillar in the history of electroanalytical chemistry.

The 1959 Nobel Prize in Chemistry awarded to Jaroslav Heyrovský "for his discovery and development of the polarographic methods of analysis" marked a seminal achievement in electroanalytical chemistry [18] [19]. This in-depth technical guide examines Heyrovský's polarography within the broader historical context of electrochemical research, detailing its fundamental principles, instrumental methodology, and transformative applications. Polarography, characterized by its use of the dropping mercury electrode (DME), became the first fully automatic analytical method and revolutionized the quantitative and qualitative analysis of both inorganic and organic substances [4] [20]. Despite being largely superseded by spectroscopic techniques in routine analysis, the principles of polarography laid the groundwork for modern voltammetric methods, which continue to find innovative applications in fields ranging from environmental monitoring to neuroscience [20] [17].

Historical Context and Development

The discovery of polarography emerged from early 20th-century electrochemical research. In 1922, Czech physical chemist Jaroslav Heyrovský observed that when a gradually increasing direct current voltage was applied between a dropping mercury electrode and a reference electrode immersed in a solution, characteristic current-voltage curves were produced [4] [6]. This phenomenon, recorded on what would be termed a "polarogram," displayed distinctive "polarographic waves" where the half-wave potential ($E_{1/2}$) identified specific elements and the limiting diffusion current quantified their concentrations [4] [20].

Heyrovský's collaboration with physicist Bohumil Kučera proved pivotal. While investigating electrocapillarity—variations in mercury's surface tension with applied electrical voltage—they refined the measurement technique that led to the breakthrough [4]. By 1924, Heyrovský, with Shikata, constructed the first "polarograph," an instrument that automatically recorded these current-voltage curves, representing one of the earliest applications of automated instrumentation in analytical chemistry [20] [6].

The method gained international recognition, culminating in Heyrovský's Nobel Prize in 1959 [18]. The technique's popularity peaked in the 1950s and 1960s, notably featured at the 1958 Brussels World's Fair where Czechoslovakia dedicated one of its two pavilions to polarography [4]. Its widespread adoption across industrial and research laboratories demonstrated its significant impact on analytical chemistry throughout much of the 20th century.

Fundamental Principles of Polarography

Theoretical Foundations

Polarography is a voltammetric technique that investigates redox processes of chemical species (ions or molecules) at the surface of a dropping mercury electrode (DME) under controlled potential [20]. The fundamental process involves the reduction or oxidation of analytes, where the resultant current is measured against the applied potential to yield analytical information. For a reduction reaction, this can be represented as: $\mathbf{ox + ne^- \rightarrow red}$ [20]

The key measurements obtained from a polarogram are:

- **Half-wave potential ($E_{1/2}$)**: The potential at which the current reaches half the value of the limiting current; characteristic of the specific analyte and thus providing qualitative information [20] [21].
- **Diffusion current (id)**: Proportional to the concentration of the analyte in solution, enabling quantitative analysis [20] [21].

The Ilkovič Equation

The theoretical foundation for the relationship between diffusion current and analyte concentration was established by Ilkovič in 1934 through the equation: $\mathbf{id = 607nD^{1/2}Cm^{2/3}t^{1/6}}$ [20] [21]

Table 1: Parameters of the Ilkovič Equation

Parameter	Symbol	Units	Description
Diffusion Current	id	microamperes (μA)	Current due to diffusion of electroactive species
Number of Electrons	n	-	Electrons involved in the electrode reaction
Diffusion Coefficient	D	$cm^2 \cdot sec^{-1}$	Measure of analyte mobility in solution
Concentration	C	mmol/L	Amount of electroactive substance
Mercury Flow Rate	m	$mg \cdot sec^{-1}$	Rate of mercury passing through capillary
Drop Time	t	seconds (s)	Time between successive mercury drops

The equation holds for drop times between 2-8 seconds, requiring careful adjustment of capillary dimensions and mercury reservoir pressure [21]. Several factors influence the Ilkovič equation, including capillary characteristics, mercury column height, applied voltage affecting surface tension, and temperature variations impacting diffusion coefficients [21].

Current Types in Polarography

Table 2: Types of Currents in Polarographic Analysis

Current Type	Symbol	Origin	Analytical Significance
Residual Current	ir	Supporting electrolyte and trace impurities	Baseline correction requirement

Current Type	Symbol	Origin	Analytical Significance
Migration Current	im	Electrostatic attraction of ions to electrode	Eliminated with supporting electrolyte
Diffusion Current	id	Concentration gradient of analyte	Used for quantitative analysis
Limiting Current	il	Maximum current when diffusion rate equals reduction rate	Plateau region on polarogram

The residual current (ir) comprises both condenser current (ic) from the formation of the Helmholtz double layer at the mercury surface and faradic current (if) from trace impurities [21]. The diffusion current is calculated as the difference between the limiting current and the residual current [21].

Instrumentation and Methodology

The Dropping Mercury Electrode (DME) System

The central component of classical polarography is the dropping mercury electrode system. The instrumental setup involves several key components that work in concert to generate the polarographic data.

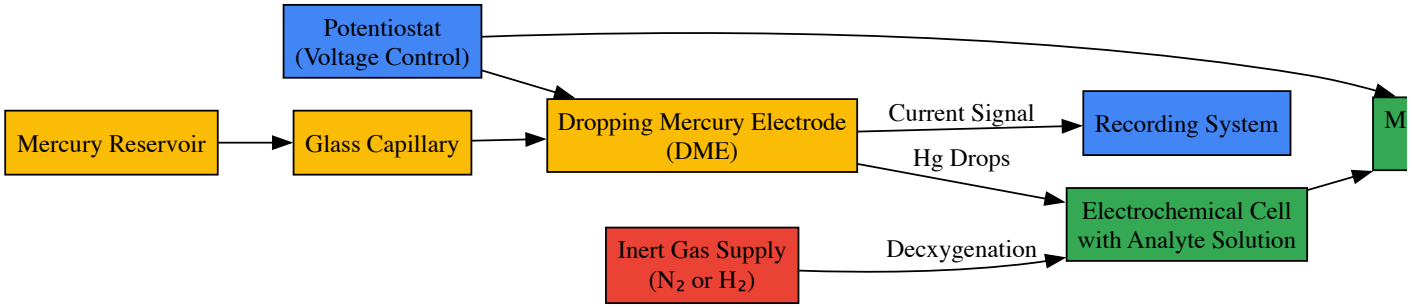

Diagram 1: Polarographic Instrument Setup

Experimental Protocol

Apparatus Setup and Calibration

- **Electrode Assembly**: The DME consists of a mercury reservoir connected to a glass capillary tube (typically 0.05-0.08 mm internal diameter, 10-15 cm length) through which mercury flows to form drops at regular intervals (1-5 seconds) [21]. The reference electrode is typically a pool of mercury at the bottom of the cell or a standard calomel electrode.
- **Electrical Connections**: The working electrode (DME) and reference electrode are connected to a potentiostat that applies a gradually increasing DC voltage (typically 0-2 V) while measuring the resulting current [6] [21].
- **Calibration**: The mercury column height is adjusted to achieve the desired drop time (2-8 seconds). The capillary characteristics (length, diameter) and mercury pressure are calibrated to ensure reproducible flow [21].

Sample Preparation Protocol

- **Supporting Electrolyte Addition**: Introduce a high concentration (50-100 times the analyte concentration) of inert electrolyte (e.g., KCl, KNO_3) to eliminate migration current and reduce solution resistance [21].
- **Decxygenation**: Bubble pure nitrogen or hydrogen gas through the solution for 5-15 minutes to remove dissolved oxygen, which interferes by reducing at the electrode [21].
- **Temperature Control**: Maintain constant temperature (±0.5°C) as diffusion coefficients are temperature-dependent [20].

Data Collection Procedure

- Apply a linearly increasing voltage from the initial potential (typically 0 V) to the final potential (typically -2.0 V vs. reference) at a scan rate of 1-5 mV/s [20].
- Record the current oscillations corresponding to the growth and fall of mercury drops.
- Plot the average current versus applied potential to generate the polarogram.

Research Reagent Solutions

Table 3: Essential Materials for Polarographic Analysis

Reagent/Material	Function	Specifications	Analytical Considerations
High-Purity Mercury	Working electrode material	Triple-distilled, >99.999% purity	Minimal trace metals; toxic handling required
Supporting Electrolyte	Eliminate migration current	KCl, KNO_3, NH_4Cl (0.1-1.0 M)	50-100 times analyte concentration; electrochemically inert in potential window
Inert Gas	Remove dissolved oxygen	N_2 or H_2, high purity (>99.95%)	Oxygen-free to prevent reduction waves at -0.05V and -0.9V (vs. SCE)
Glass Capillary	DME formation	0.05-0.08 mm ID, 10-15 cm length	Consistent internal diameter for reproducible drop time
Standard Solutions	Calibration	Certified reference materials	Matrix-matched to samples when possible

Analytical Applications and Detection Capabilities

Polarography enabled both qualitative identification of substances through their characteristic half-wave potentials and quantitative determination through diffusion current measurements [20] [21]. The technique found particularly wide application in inorganic analysis, with detection limits typically in the range of 10^{-5}–10^{-6} mol/L for DC polarography, improving to 10^{-7}–10^{-8} mol/L with pulse techniques [20].

Table 4: Polarographic Detection of Selected Elements

Element	Sample Applications	Detection Limit (μmol/L)	Special Features
Cadmium (Cd)	Biological fluids, foods, aerosols	0.01	High sensitivity
Copper (Cu)	Alloys, biological fluids, soils	0.1	Simultaneous analysis with Pb, Cd, Zn
Zinc (Zn)	Foods, beverages, soils	0.5	
Lead (Pb)	Environmental samples, fuels	0.1	Widespread environmental application
Chromium (Cr)	Waters, industrial samples	1	Discrimination between Cr(III) and Cr(VI)
Arsenic (As)	Environmental, biological	0.1	Differentiation between As(III) and As(V)
Oxygen (O_2)	Biological, environmental	-	Direct measurement in solutions

The method's unique capabilities included distinguishing between different oxidation states of elements (e.g., Fe^{2+}/Fe^{3+}, Cr^{3+}/Cr^{6+}, As^{3+}/As^{5+}) and investigating metal-organic complexation in natural waters [20]. This made it invaluable for speciation studies, providing information beyond total elemental concentrations.

The electrochemical process occurring at the DME can be visualized as follows:

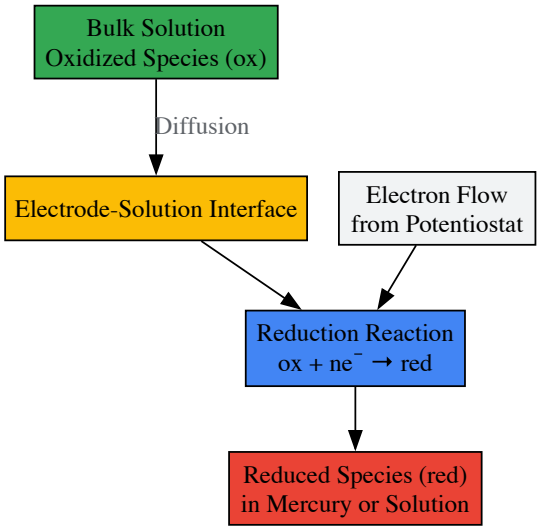

Diagram 2: Electrochemical Process at DME

Technical Advancements and Methodological Variations

Evolution from DC to Advanced Polarographic Techniques

The initial DC polarography method evolved into more sophisticated techniques with enhanced sensitivity and resolution:

- **Alternating Current (AC) Polarography**: Superimposing a small AC voltage on the DC ramp improved resolution of species with similar half-wave potentials [20].
- **Differential Pulse Polarography (DPP)**: Applying short voltage pulses before drop dislodgement significantly lowered detection limits (to 10^{-8} M) by discriminating against capacitive current [20].
- **Stripping Voltammetry**: Incorporating a preconcentration step improved detection limits to $<10^{-9}$ mol/L for certain analytes, surpassing many spectroscopic techniques [20].

The Rotating Platinum Electrode

For analyses requiring potentials beyond mercury's oxidation limit, the rotating platinum electrode (RPE) was developed. This electrode:

- Consists of a 5mm platinum wire (0.5mm diameter) sealed in a rotating assembly [21]
- Rotates at constant speed (typically 600 rpm) to enhance mass transport and achieve steady diffusion currents more rapidly [21]
- Eliminates the drop time limitations of the DME but requires careful surface preparation to ensure reproducibility [21]

Modern Legacy and Applications

While classical polarography with the DME is no longer widely used for routine analysis, its principles underpin modern electroanalytical techniques [4] [20]. The historical development of voltammetry over the past 100 years, from Heyrovský's initial discovery to contemporary applications, demonstrates the enduring value of electrochemical approaches [17].

Recent advances have seen voltammetric techniques applied in cutting-edge research areas, particularly in neuroscience for monitoring neurotransmitters in brain tissue and understanding redox processes in neural systems [17]. The technique's ability to provide real-time, in vivo measurements of biologically important molecules continues to make it valuable for solving fundamental problems in biochemistry and physiology [17].

The principles established by Heyrovský—controlled potential electrolysis with renewable electrodes, quantitative relationship between current and concentration, and characteristic potentials for species identification—remain foundational to electroanalytical chemistry. These concepts have transcended the specific technique of polarography to influence diverse fields including sensor development, energy storage research, and environmental monitoring [4] [17].

Jaroslav Heyrovský's development of polarography represents a landmark achievement in analytical chemistry that fundamentally transformed electrochemical analysis. The method's elegant combination of simple instrumentation with sophisticated theoretical foundation exemplified the power of electroanalytical approaches for both qualitative and quantitative analysis. While largely replaced by spectroscopic methods for routine metal analysis, the principles established by Heyrovský continue to influence contemporary analytical techniques, particularly in specialized applications requiring speciation analysis or in vivo monitoring. The 100-year evolution of voltammetry from Heyrovský's initial discovery to modern applications in brain research demonstrates how foundational methodologies continue to enable new scientific frontiers, underscoring the enduring significance of this Nobel Prize-winning work.

Principles, Techniques, and Evolving Applications in Science

The invention of polarography, marked by **Jaroslav Heyrovsky's** first successful experiment on **February 10, 1922**, introduced a revolutionary electrochemical method for analyzing solutions [6] [4] [3]. This technique, for which Heyrovsky was awarded the **Nobel Prize in Chemistry in 1959**, laid the groundwork for modern electroanalytical chemistry [6] [7] [4]. Its core innovation was the systematic use of the **Dropping Mercury Electrode (DME)**, a uniquely renewable electrode that provided exceptionally reproducible and reliable measurements [7] [3]. For decades, polarography was a cornerstone technique in analytical chemistry, valued for its ability to qualitatively identify and quantitatively measure the concentration of electroactive species, both organic and inorganic, in a solution [6] [20]. Although its use in routine analysis has declined in favor of spectroscopic methods, its principles underpin many contemporary electrochemical techniques, and it remains a powerful tool in fundamental chemical research [4] [20].

The breakthrough emerged from a collaboration between chemistry and physics. Heyrovsky's doctorate examiner, the physicist **Bohumil Kucera**, had been studying the electrocapillarity of mercury and encountered an anomaly in his data [6] [3]. Intrigued, Heyrovsky began working in Kucera's laboratory, using a setup with two mercury electrodes [6]. He meticulously passed a gradually increasing voltage through a solution and recorded the current, discovering that the resulting current-voltage curve could be used to identify the solution's composition [6]. This foundational experiment, using a simple galvanometer and a DME, was the birth of polarography [3]. By **1924-1925**, Heyrovsky and his collaborator, Masuzo Shikata, had automated the process by building the first **polarograph**, making the method the first fully automatic analytical technique in chemistry [4] [3].

Fundamental Principles of Polarography

Polarography is a subset of **voltammetry** where the working electrode is a uniquely designed **dropping mercury electrode (DME)** [7]. The fundamental process involves applying a linearly increasing voltage between the DME (the cathode) and a reference anode (often a pool of mercury at the bottom of the cell) while immersed in an unstirred solution containing the analyte [6] [22] [20]. The resulting plot of the current flowing through the system against the applied voltage is called a **polarogram**, which provides both qualitative and quantitative information about the electroactive species in the solution [3] [20].

The Polarographic Wave and Key Parameters

In a direct current (DC) polarogram, the current oscillates rhythmically due to the continuous growth and fall of the mercury drops [22] [7]. When the maximum current of each oscillation is connected, a sigmoidal-shaped curve, known as a **polarographic wave**, is obtained [7]. This wave contains two critical analytical parameters:

- **Half-Wave Potential ($E_{1/2}$):** The potential at which the current reaches half the value of the limiting current is characteristic of the specific electroactive species undergoing reduction or oxidation [22] [20]. This value is independent of concentration and serves as a qualitative identifier for the analyte [4].
- **Limiting Current (i_d):** Also called the diffusion current, this is the plateau current observed when the applied voltage is sufficient to reduce ions at the electrode surface as rapidly as they can diffuse from the bulk solution [22] [7]. The height of this wave is directly proportional to the concentration of the analyte in the solution, forming the basis for quantitative analysis [6] [4].

The relationship between the limiting current and analyte concentration is mathematically described by the **Ilkovic equation** [22] [7]: [$i_d = 607 n D^{1/2} m^{2/3} t^{1/6} C_A \quad \text{(for average current)}$] where:

- (i_d) = diffusion current (µA)
- (n) = number of electrons transferred in the redox reaction
- (D) = diffusion coefficient of the analyte (cm^2/s)
- (m) = mass flow rate of mercury (mg/s)
- (t) = drop lifetime (s)
- (C_A) = concentration of the analyte (mmol/L)

Table 1: Key Parameters of the Ilkovic Equation

Parameter	Symbol	Description	Typical Units
Diffusion Current	(i_d)	Analytical current signal used for quantification	µA
Number of Electrons	(n)	Stoichiometry of the electrode reaction	-
Diffusion Coefficient	(D)	Measure of the analyte's mobility in solution	cm^2/s
Mercury Flow Rate	(m)	Controlled by the height of the mercury reservoir	mg/s
Drop Time	(t)	Lifetime of an individual mercury drop	s
Analyte Concentration	(C_A)	Target of the quantitative measurement	mmol/L

The Dropping Mercury Electrode (DME)

Design and Operation

The Dropping Mercury Electrode is the defining component of classical polarography. It consists of a **glass capillary tube** (typically 5-10 cm long and 0.05-0.1 mm in internal diameter) connected by flexible tubing to a raised reservoir of high-purity mercury [6] [3]. Under hydrostatic pressure, mercury is forced through the capillary, forming drops at a regular interval at the tip, which is immersed in the sample solution [6]. Each drop grows for a defined period (usually 2-6 seconds) before detaching and falling to the bottom of the cell [7]. A new drop then immediately begins to form, ensuring a continuous renewal of the electrode-solution interface.

Advantages and Limitations of Mercury

The choice of mercury as the electrode material was pivotal to the success of polarography, offering several key advantages:

- **Renewable and Reproducible Surface:** Each new drop presents a fresh, atomically smooth, and perfectly clean spherical surface, free from any contamination or reaction products from previous drops. This makes measurements highly reproducible [7] [4] [3].
- **High Hydrogen Overvoltage:** Mercury has the highest overpotential for hydrogen evolution among all metals. This property dramatically expands the usable cathodic (negative) potential window, allowing for the study of reduction processes for many ions (e.g., alkali and alkaline earth metals) that would simply produce hydrogen gas on a solid electrode at those potentials [7] [20].

- **Wide Potential Window:** The DME can operate effectively from about **+0.2 V to -1.8 V vs. a standard hydrogen electrode**, covering a broad range of electroactive species [7].

However, the DME also has significant drawbacks:

- **Toxicity:** Mercury is a volatile and highly toxic substance, posing health risks and handling challenges [6] [20]. This is the primary reason for its diminished use in routine laboratories today.
- **Capacitive Current:** The continuous expansion of the mercury drop's surface area generates a significant non-faradaic **capacitive current** that interferes with the measurement of the faradaic current from the redox reaction, thereby limiting the detection limit of classical DC polarography to approximately **10^{-5} to 10^{-6} M** [7].

Advanced Polarographic Techniques

To overcome the limitation of capacitive current, several advanced pulse techniques were developed. These methods leverage electronic potentiostats to measure current at specific times, dramatically improving the signal-to-noise ratio.

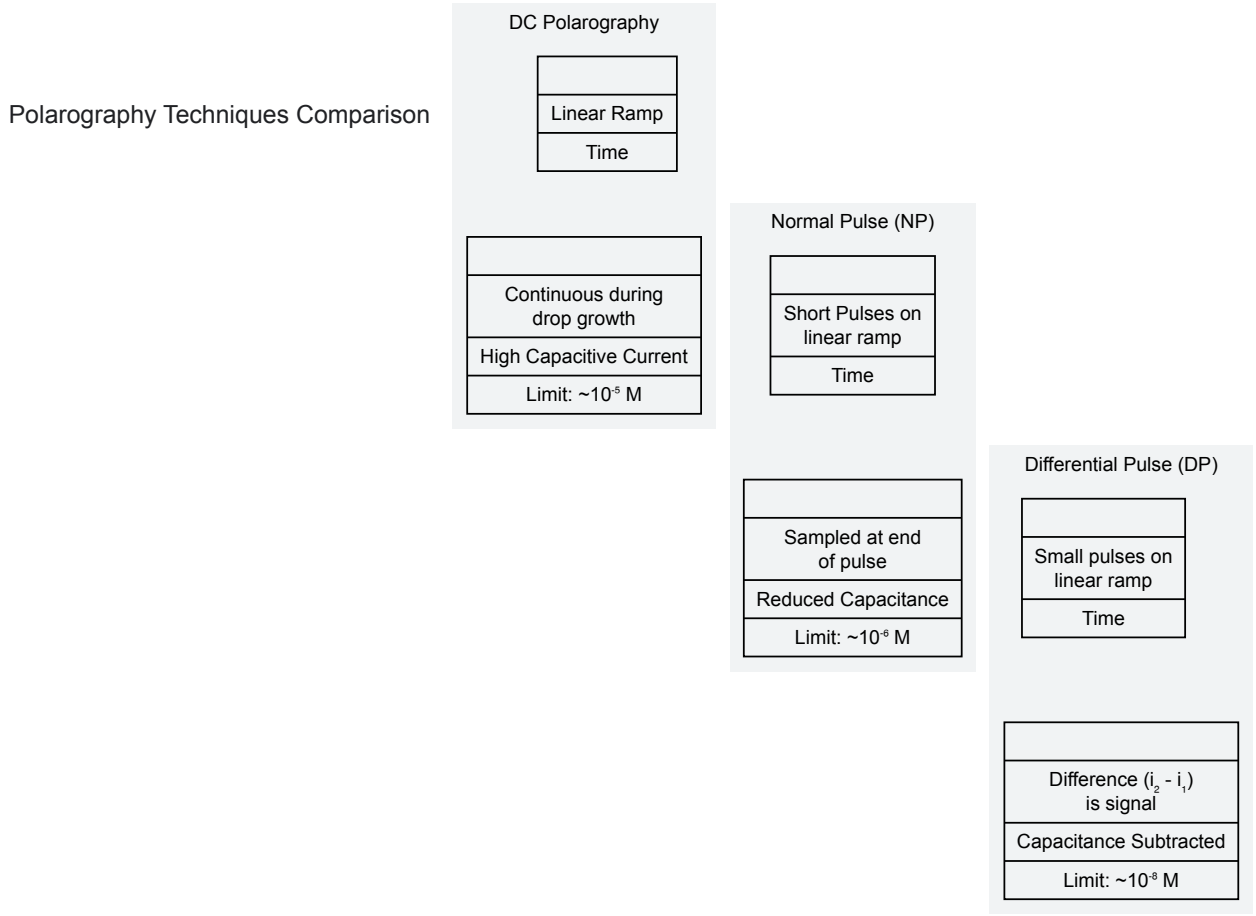

Table 2: Comparison of Polarographic Techniques

Technique	Potential Waveform	Current Measurement	Key Feature	Detection Limit
DC Polarography	Linear ramp	Continuous during drop growth	Simple but high capacitive current	~10^{-5} M [7]
Normal Pulse (NP)	Short pulses on a base ramp	Sampled at end of each pulse	Reduced capacitive current from smaller diffusion layer	~10^{-6} M [22]
Differential Pulse (DP)	Small amplitude pulses on a base ramp	Difference between current before and during the pulse	Excellent discrimination against capacitive current; peak-shaped output	~10^{-7} to 10^{-8} M [7] [20]

Experimental Protocols and Applications

Detailed Methodology for a DC Polarography Experiment

Objective: To determine the concentration of cadmium (Cd^{2+}) in an aqueous sample.

The Scientist's Toolkit: Key Research Reagents and Materials

Table 3: Essential Materials for a Polarography Experiment

Item	Function	Specification/Note
Polarograph/Potentiostat	Applies the voltage ramp and measures the resulting current.	Modern digital instruments control parameters precisely.
Electrochemical Cell	Holds the sample solution and the electrodes.	Typically a 10-25 mL glass vessel.
Dropping Mercury Electrode (DME)	Working electrode where the redox reaction occurs.	Capillary diameter and mercury column height determine drop time.
Reference Electrode	Provides a stable, known potential reference (e.g., Saturated Calomel Electrode, Ag/AgCl).	Replaces the original mercury pool anode in modern three-electrode setups.
Counter Electrode	Completes the electrical circuit, typically a platinum wire.	Used in standard three-electrode systems.
Supporting Electrolyte	Suppresses migration current by providing excess inert ions; fixes the ionic strength.	e.g., 0.1 M KCl, KNO_3, or HCl. Essential for a well-defined polarogram.
Oxygen Scavenger	Removes dissolved oxygen, which is electroactive and interferes.	e.g., Purging with high-purity nitrogen gas for 10-15 minutes.
High-Purity Mercury	The source for the DME.	Triple-distilled grade is required to prevent contamination.
Standard Solutions	For calibration of the quantitative response.	Prepared by serial dilution from a certified Cd^{2+} stock solution.

Procedure:

- **Solution Preparation:** Pipette a known volume (e.g., 10 mL) of the sample solution into the electrochemical cell. Add a precise volume of a concentrated supporting electrolyte stock solution to achieve a final concentration of **0.1 M potassium chloride (KCl)** [20].
- **Deaeration:** Bubble high-purity **nitrogen gas** through the solution for **10-15 minutes** to remove dissolved oxygen. Maintain a blanket of nitrogen over the solution during measurement to prevent oxygen from re-dissolving [20].
- **Instrument Setup:** Lower the DME into the solution and ensure the reference and counter electrodes are properly positioned. Set the polarographic parameters:
  - **Initial Potential:** -0.2 V
  - **Final Potential:** -1.0 V (vs. SCE)
  - **Scan Rate:** 2-5 mV/s
  - **Drop Time:** 2-4 seconds
- **Recording the Polarogram:** Initiate the potential scan. The instrument will record the current-voltage curve. A well-defined polarographic wave for Cd^{2+} will appear with a half-wave potential ($E_{1/2}$) of approximately **-0.6 V vs. SCE**.
- **Calibration:** Repeat the procedure with a series of standard Cd^{2+} solutions of known concentration. Measure the limiting current (wave height) for each standard.
- **Quantification:** Construct a calibration curve by plotting the limiting current against concentration. The concentration of Cd^{2+} in the unknown sample is determined by interpolating its limiting current onto this calibration curve.

Applications and a Representative Data Table

Polarography has been extensively applied to analyze a wide range of elements in diverse sample matrices, from environmental waters to biological fluids and alloys [20]. The detection limits vary depending on the element and the polarographic technique used, with Differential Pulse Polarography (DPP) offering the best sensitivity.

Table 4: Selected Applications and Detection Limits in Polarography [20]

Element	Sample Applications	Typical Detection Limit (DPP, µmol/L)	Notes
Cadmium (Cd)	Foods, beverages, soils, aerosols	0.01	Highly sensitive detection.
Copper (Cu)	Biological fluids, soils, alloys, fuels	0.1	Often measured with Pb, Cd, Zn.

Element	Sample Applications	Typical Detection Limit (DPP, µmol/L)	Notes
Lead (Pb)	Waters, soils, aerosols, alloys	0.1	Common environmental contaminant.
Zinc (Zn)	Foods, beverages, ceramics	0.5	
Oxygen (O_2)	Biological fluids, natural waters	-	Directly measures dissolved oxygen.
Nitrate (NO_3^-)	Drinking water, soils	1	Requires derivatization.
Arsenic (As)	Waters, electronics	0.1	Can distinguish As(III) and As(V).

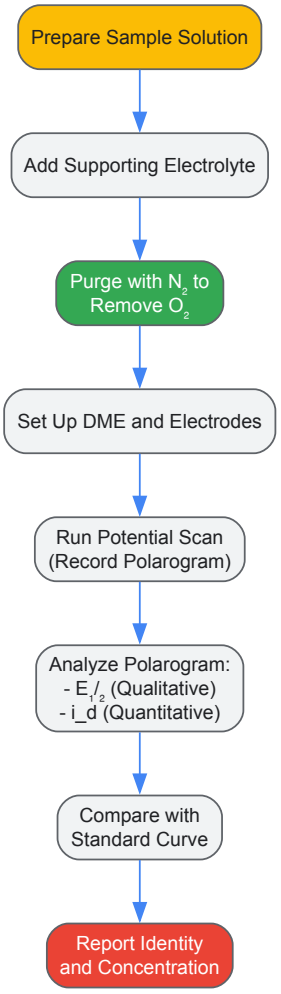

While the classic polarograph is no longer a ubiquitous instrument in analytical laboratories, its legacy is profound. The core principles established by Heyrovsky and Ilkovič—the use of a renewable electrode and the interpretation of current-voltage curves—are the bedrock of modern **voltammetry** [4]. Contemporary electrochemical techniques, such as **anodic stripping voltammetry (ASV)**, have pushed detection limits to the nanomolar and picomolar range, surpassing classical polarography for trace analysis [20]. Furthermore, the method's ability to distinguish between different oxidation states (e.g., Fe^{2+}/Fe^{3+}, As^{3+}/As^{5+}) and study metal-organic complexation in solutions remains a valuable asset in fundamental chemical research [20]. Despite concerns over mercury toxicity leading to its replacement in many applications, the dropping mercury electrode and the polarogram represent a pivotal chapter in the history of analytical science, enabling for the first time a fully automatic and highly reproducible electrochemical analysis [4].

The year 2022 marked the **centenary of polarography**, an electrochemical technique conceived by Czech chemist **Jaroslav Heyrovský** that would forever change the landscape of analytical science [4] [17]. His method, for which he received the **Nobel Prize in Chemistry in 1959**, provided scientists with a powerful tool to detect substances at remarkably low concentrations using an elegantly simple apparatus [4]. At the heart of this technique lies the interpretation of a distinctive **sigmoid-shaped current-voltage curve** [23]. This polarogram is more than just an output; it is a rich source of qualitative and quantitative information, where the **half-wave potential (E1/2)** serves as a fingerprint for the electroactive species, and the **diffusion current (id)** reveals its concentration [4] [24]. This guide decodes these critical parameters, framing them within their historical context and detailing their enduring significance for modern researchers, including those in drug development.

Historical Context: From Mercury Drops to Modern Analysis

The discovery of polarography was catalyzed by a collaboration. In 1918, Heyrovský began working with physicist **Bohumil Kučera**, who was investigating the **electrocapillarity of mercury** [4] [3]. Kučera had observed an anomaly in his measurements using a **dropping mercury electrode (DME)**, and this puzzle captivated Heyrovský [3] [6].

The pivotal moment arrived on **February 10, 1922**. While experimenting with a DME immersed in a solution and connected to a sensitive mirror galvanometer, Heyrovský observed that as he varied the applied DC voltage, the current began to flow at specific potentials, creating steps or "waves" on the recorded curve [4] [3]. He recognized that the **height of this polarographic wave was proportional to the concentration** of the substance in the solution, while its **position on the potential axis was characteristic of the substance's identity** [4]. This was the birth of polarography. By 1924, Heyrovský and his associate, Masuzo Shikata, had automated the process, creating the first **"polarograph"** [3]. The technique saw its zenith in the 1950s and 60s, and while it has largely been superseded by more advanced pulse techniques in routine analysis, its principles remain the foundation of many contemporary electroanalytical methods [4] [22] [17].

The Principles of the Polarographic Sigmoid Curve

In a typical polarographic experiment, a linearly increasing voltage is applied to an electrochemical cell featuring a DME and the resulting current is measured [22]. The solution is unstirred, and the key to the method's reproducibility is the continuous renewal of the mercury drop, which provides a fresh, clean electrode surface with each drop [4] [3]. The resulting current-voltage curve has a sigmoidal (S-shape) form, which can be deconstructed into three key regions as shown in the diagram below.

The Polarographic Sigmoid Curve

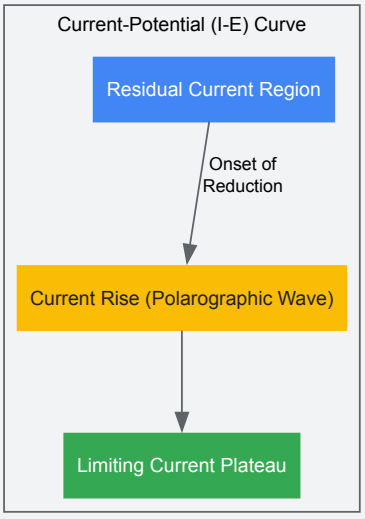

Key Parameter	Definition	In
Half-Wave Potential ($E_{1/2}$)	Potential where i = i_d/2	Qua
Diffusion Current (i_d)	Height of limiting current plateau	Quantita

- **Residual Current Region**: At the foot of the wave, only a small, slowly increasing non-faradaic current flows, primarily charging the electrical double-layer at the electrode-solution interface [23].
- **Current Rise (Polarographic Wave)**: As the applied potential reaches the **decomposition potential** of the electroactive species, a faradaic reduction (or oxidation) begins. The current increases steeply as the potential provides sufficient driving force for the electrochemical reaction [23].
- **Limiting Current Plateau**: At sufficiently negative potentials, the rate of the electrochemical reaction becomes so fast that the current is limited solely by the **rate of diffusion** of the analyte from the bulk solution to the electrode surface. This creates the characteristic plateau [23]. The distance between this plateau and the residual current is the **diffusion current, id** [23]. The potential at the midpoint of this wave, where the current is exactly half of the limiting diffusion current, is defined as the **half-wave potential, E1/2** [22] [24].

The Ilkovic Equation: The Quantitative Bridge

The fundamental relationship linking the diffusion current to the analyte's concentration is expressed by the **Ilkovic equation** [22] [24] [25]. For the average diffusion current during the life of a drop, it is given by:

iavg = 607 n D1/2 m2/3 t1/6 C

Table: Parameters of the Ilkovic Equation

Parameter	Symbol	Unit	Description
Diffusion Current	`i_avg`	µA	Average current during a drop's life
Number of Electrons	`n`	-	Electrons transferred in the redox reaction
Diffusion Coefficient	`D`	cm^2/s	Measure of the analyte's mobility

Parameter	Symbol	Unit	Description
Flow Rate of Hg	m	mg/sec	Mass flow rate of mercury through the capillary
Drop Time	t	s	Lifetime of an individual mercury drop
Analyte Concentration	C	mmol/L	Concentration of the species in the bulk solution

This equation demonstrates that the diffusion current is directly proportional to the concentration of the analyte, forming the basis for quantitative analysis [22] [25]. The constant 607 encompasses several numerical factors, including the Faraday constant and the density of mercury [25].

The Half-Wave Potential and the Reversible Wave

For a reversible electrochemical reduction, the potential of the dropping electrode at any point on the polarographic wave is described by the equation:

$$E = E_{1/2} + (RT/nF) \ln[(i_d - i)/i]$$ [24]

The **half-wave potential, $E_{1/2}$**, is a crucial qualitative identifier. For a simple reversible reduction of a metal ion to its amalgam, it is related to the standard potential, E°, by:

$$E_{1/2} = E^\circ + (RT/nF) \ln(\gamma_{ion} D_a^{1/2} / \gamma_a D_{ion}^{1/2})$$ [24]

Where γ are activity coefficients and D are diffusion coefficients. Under standardized conditions, the $E_{1/2}$ is a characteristic property of a given electroactive species, allowing for its identification in an unknown sample [4] [23].

Experimental Protocol: A Practical Guide

The following workflow and reagent list outline a standard polarographic determination, such as the analysis of ascorbic acid (Vitamin C) in citrus juice [23].

Research Reagent Solutions

Table: Essential Materials and Reagents for Polarography

Item	Function / Explanation
Dropping Mercury Electrode (DME)	Working electrode; provides a renewable, clean surface [4] [3].
Reference Electrode (e.g., SCE, Ag/AgCl)	Provides a stable, non-polarizable potential reference [23].
Counter/Auxiliary Electrode (e.g., Pt)	Completes the electrical circuit for current flow [23].
Supporting Electrolyte (e.g., KCl)	Conducts current and eliminates analyte migration via the "ionic strength" effect [25] [23].
Oxygen-Free Nitrogen/Hydrogen Gas	Deoxygenates the analytical solution to remove O_2 reduction waves [25].
Acetate Buffer	Maintains a constant pH, critical for analytes like ascorbic acid [23].
Standard Analyte Solutions	For constructing calibration curves (e.g., 0.2% ascorbic acid) [23].

Step-by-Step Workflow

The diagram and steps below detail the procedure for quantitative analysis using the calibration curve method.

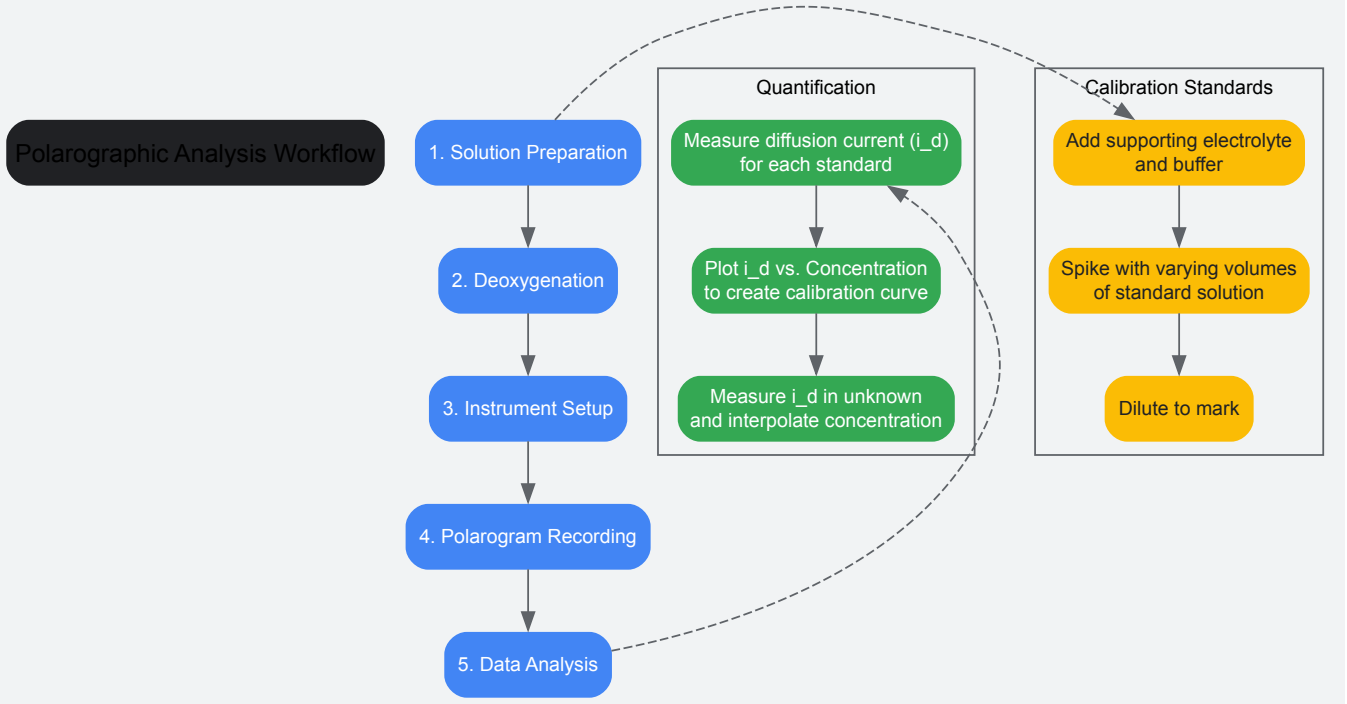

- **Solution Preparation**: Prepare a series of standard solutions in 25 cm^3 volumetric flasks. To each, add a fixed volume (e.g., 0.5 cm^3) of a supporting electrolyte and pH buffer (e.g., 0.5 M acetate buffer). Spike the flasks with different, known volumes of a stock standard solution (e.g., 0, 200, 400, 600, 800 µL of 0.2% ascorbic acid). Dilute all flasks to the mark with distilled water [23].
- **Deoxygenation**: Bubble oxygen-free nitrogen or hydrogen gas through the solution for several minutes to remove dissolved oxygen, which interferes by producing its own reduction wave [25].
- **Instrument Setup**: Assemble the three-electrode cell with the DME as the working electrode, an Ag/AgCl reference electrode, and a platinum auxiliary electrode. Set the potential range for the scan (e.g., -150 to +200 mV for ascorbic acid oxidation) [23].
- **Polarogram Recording**: Record the current-voltage polarogram for each standard solution and for the prepared unknown sample. Ensure the drop time is controlled, typically between 2 to 6 seconds [25] [23].
- **Data Analysis**: For each polarogram, measure the height of the diffusion current (id). Construct a calibration curve by plotting the id values for the standard solutions against their known concentrations. The concentration of the analyte in the unknown sample is determined by interpolating its measured id onto this calibration curve [23].

Modern Context and Applications

While classical DC polarography is no longer the frontline technique in most labs, its principles are the direct progenitors of highly sensitive **pulse polarographic methods** like normal pulse and differential pulse polarography [22] [24]. These modern derivatives enhance sensitivity by minimizing the contribution of capacitive current, allowing for detection limits several orders of magnitude lower [22].

The legacy of Heyrovský's discovery extends powerfully into biomedical and pharmaceutical research. Polarography and its derivative techniques are employed for:

- **Drug and Vitamin Analysis**: Determining compounds like ascorbic acid (Vitamin C) in fruits and pharmaceuticals [23].
- **Metabolite and Biomarker Detection**: Studying biologically important molecules such as hormones, alkaloids, and vitamins in body fluids [23].
- **Structure Determination**: Investigating the identity and redox behavior of organic functional groups (e.g., carbonyls, nitro groups, disulfides) in new drug candidates [23].
- **Trace Metal Analysis**: Quantifying heavy metals in various samples, including clinical and environmental matrices, due to the technique's ability to form amalgams with many metals [6].

Furthermore, voltammetric techniques, born from polarography, have become indispensable tools in **neuroscience**, used as powerful tools to probe neurochemical dynamics and unravel the mysteries of brain function [17].

The sigmoid polarographic curve, first meticulously recorded by Heyrovský a century ago, remains a masterpiece of analytical information. Its two defining features—the **half-wave potential** and the **diffusion current**—provide a robust framework for both identifying and quantifying chemical species. From its origins with simple mercury drops, the science of polarography has evolved, but its core principles continue to underpin modern electroanalysis. For today's researchers in drug development and beyond, understanding this foundational technique is not merely a historical exercise; it is key to leveraging the full power of voltammetric methods to solve contemporary analytical challenges.

{: .no-toc}

Contents

- Introduction
- The Dawn of an Era: DC Polarography
- The Advent of Advanced Pulse Techniques
- Comparative Analysis of Polarographic Techniques
- Essential Research Reagent Solutions
- Experimental Protocol: Differential Pulse Polarography for Trace Metal Analysis
- Contemporary Applications and Future Trajectories
- Conclusion

The history of polarography, since its invention by **Jaroslav Heyrovský in 1922**, is a compelling narrative of scientific ingenuity responding to analytical challenges [7] [3]. This journey, central to a broader thesis on electroanalytical chemistry, showcases a relentless pursuit of sensitivity and selectivity. The evolution from basic **Direct Current (DC) polarography** to sophisticated pulse methods like **Differential Pulse (DPP)** and **Square Wave Polarography (SWV)** represents a paradigm shift in detection capabilities [7] [26]. This technical guide delineates this evolution, providing a detailed examination of the principles, methodologies, and applications that have cemented polarography's role in modern research, particularly in pharmaceutical and environmental sciences [27] [28]. The transition was primarily driven by the need to overcome the fundamental limitation of DC polarography: the **capacitive current**, which masked the faradaic current of interest and restricted detection limits to approximately 10^{-5} M [7]. The following sections will explore the historical context, operational principles, and practical protocols that define this powerful family of analytical techniques.

The Dawn of an Era: DC Polarography

Heyrovský's pioneering work involved using a **dropping mercury electrode (DME)** to record current-voltage curves automatically, a breakthrough for which he was awarded the Nobel Prize in Chemistry in 1959 [3] [4]. The DME's key advantage lies in its **continuously renewed surface**, which provides a fresh, reproducible, and atomically smooth electrode interface for each measurement, eliminating contamination from previous experiments [7] [29].

- **Fundamental Principle**: In DC polarography, a linearly increasing potential is applied to the DME versus a reference electrode. Electroactive species in the solution undergo reduction or oxidation, generating a current. The resulting sigmoidal-shaped polarogram displays a **limiting current** plateau, which is diffusion-controlled [7] [29].
- **The Ilkovič Equation**: The quantitative foundation of classical polarography is the Ilkovič equation, which establishes the direct proportionality between the diffusion current ((I*d)) and the concentration of the analyte ((c)): (I*d = k n D^{1/2} m^{2/3} t^{1/6} c) where (n) is the number of electrons, (D) is the diffusion coefficient, (m) is the mercury flow rate, and (t) is the drop lifetime [7] [29].
- **Qualitative Information**: The **half-wave potential** ((E_{1/2})), the potential at half the limiting current, is characteristic of a specific electroactive species and serves as a qualitative identifier [7] [29].
- **Inherent Limitations**: The primary drawback of DC polarography is the **capacitive current** required to charge the rapidly expanding surface of each new mercury drop. This non-faradaic current constitutes a significant background signal, obscuring the faradaic current from the analyte and limiting the method's sensitivity to concentrations around 10^{-5} to 10^{-6} M [7].

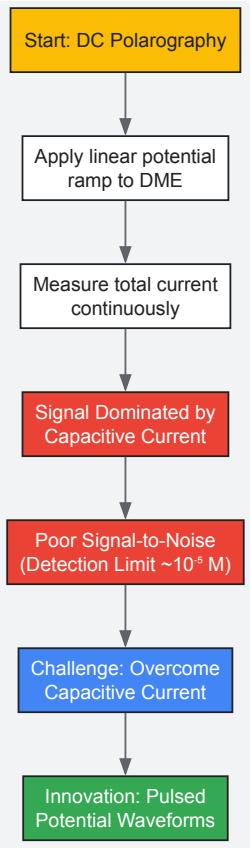

Diagram 1: The fundamental limitation of DC polarography was its susceptibility to capacitive current, which constrained its sensitivity and spurred the development of pulse techniques.

The Advent of Advanced Pulse Techniques

To overcome the sensitivity barrier of DC polarography, researchers developed advanced techniques that leveraged pulsed potential waveforms and strategic current sampling. This evolution significantly improved the signal-to-noise ratio by minimizing the contribution of the capacitive current.

- **Tast Polarography**: This was the first major improvement. The principle was to measure the current only at the very end of each drop's life, just before it dislodges. At this point, the change in surface area is minimal, thereby drastically reducing the capacitive current [7].
- **Differential Pulse Polarography (DPP)**: Building on this, DPP provided an even greater enhancement. In DPP, a fixed-amplitude potential pulse (typically 10-50 mV) is superimposed on the slowly increasing linear base potential, applied just before the drop is dislodged. The current is sampled twice: immediately before the pulse application and again at the end of the pulse. The analytical signal is the **difference between these two current measurements** [7] [26]. This differential process effectively subtracts the background capacitive current, isolating the faradaic current of the analyte. DPP transforms the polarographic wave into a peak-shaped response, offering better resolution for mixtures and achieving detection limits as low as 10^{-8} M [7] [26].
- **Square Wave Polarography (SWV)**: As a further refinement, SWV applies a symmetrical square wave pulse on top of the staircase base potential. The current is sampled at the end of both the forward and reverse pulses. The **difference between the forward and reverse currents** is plotted against the base potential, producing a sharp peak [28]. SWV is exceptionally fast and sensitive, as it can effectively reject capacitive currents and achieve very low detection levels in a fraction of the time required for DPP [28].

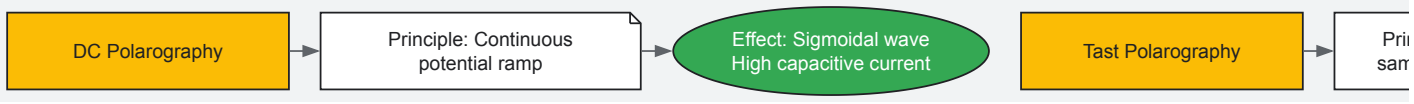

Diagram 2: The evolution of polarographic techniques, showing the key operational principle and resulting analytical effect of each major advancement.

Comparative Analysis of Polarographic Techniques

The progressive refinement from DC to pulse polarography is marked by significant gains in sensitivity, detection limits, and analytical efficiency. The table below provides a structured, quantitative comparison of these core techniques.

Table 1: Technical comparison of key polarographic methods.

Feature	DC Polarography	Differential Pulse Polarography (DPP)	Square Wave Polarography (SWV)
Potential Waveform	Linear ramp [7]	Linear ramp with small amplitude pulses [7] [26]	Staircase with large amplitude square wave [28]
Current Measurement	Continuous [7]	Difference before and at the end of pulse [7] [26]	Difference between forward and reverse pulse [28]
Output Signal	Sigmoidal wave [7]	Peak [7] [26]	Peak [28]
Detection Limit (mol/L)	10^{-5} to 10^{-6} [7]	10^{-7} to 10^{-8} [26]	< 10^{-8} (estimated) [28]
Resolution	Moderate	Good	Excellent [28]
Analysis Speed	Slow	Moderate	Very Fast [28]
Primary Application Era	1920s-1960s [4]	1970s-present [26]	Modern applications [28]

Essential Research Reagent Solutions

The successful application of polarography, regardless of the technique, relies on a set of key reagents and materials. The following table details this fundamental "toolkit" for researchers in this field.

Table 2: Essential research reagents and materials for polarographic analysis.

Reagent/Material	Function	Specification & Role
Dropping Mercury Electrode (DME)	Working Electrode	**Capillary tube & Hg reservoir**. Provides a reproducible, renewable surface with a high hydrogen overpotential [7] [29].
Supporting Electrolyte	Conductive Base	**Inert salt (e.g., KCl)**. Carries current, eliminates migration current, and controls ionic strength [29].
Reference Electrode	Potential Reference	**Saturated Calomel (SCE) or Ag/AgCl**. Provides a stable, known potential for the working electrode [29].
High-Purity Mercury	Electrode Material	**Triple-distilled**. Ensures a clean, uncontaminated electrode surface for each drop [7] [6].
Oxygen Scavenger	Deaerating Agent	**High-purity Nitrogen or Argon**. Removes dissolved oxygen, which is electroactive and interferes with analysis [3].
Standard Solutions	Calibration	**Certified reference materials**. Used for quantitative calibration and method validation.

Experimental Protocol: Differential Pulse Polarography for Trace Metal Analysis

This protocol outlines a detailed methodology for the simultaneous determination of trace heavy metals like lead (Pb) and cadmium (Cd) in an aqueous sample using DPP, illustrating the practical application of advanced polarography.

- **Sample Preparation**:
  - Pipette 10 mL of the filtered aqueous sample into the polarographic cell.
  - Add 1 mL of concentrated supporting electrolyte (e.g., 1 M ammonium acetate buffer, pH 4.5) to ensure optimal conductivity and defined ionic strength.
  - Add 0.1 mL of a complexing agent if required for peak separation or sensitivity enhancement.
- **Deaeration**:
  - Bubble high-purity nitrogen gas through the solution for a minimum of 10 minutes to remove dissolved oxygen. Maintain a gentle nitrogen blanket over the solution during measurement to prevent oxygen re-entry.

- **Instrumental Setup**:
  - **Electrode System**: Assemble the three-electrode system consisting of a DME (working), a Ag/AgCl reference electrode, and a platinum wire auxiliary electrode.
  - **DPP Parameters**: Configure the potentiostat with the following typical DPP settings:
    - Initial Potential: -0.2 V
    - Final Potential: -0.8 V
    - Pulse Amplitude: 50 mV
    - Pulse Duration: 50 ms
    - Scan Rate: 2-5 mV/s
    - Drop Time: 1-2 s
- **Calibration and Measurement**:
  - Run the DPP scan for the blank solution (supporting electrolyte only).
  - Perform standard additions by spiking the cell with known small volumes (e.g., 20, 40, 60 µL) of a mixed standard solution of Pb and Cd.
  - After each addition, repeat the deaeration for 1 minute and record the DPP polarogram.
- **Data Analysis**:
  - Measure the peak heights for Pb and Cd from each polarogram.
  - Construct a standard addition calibration curve by plotting peak height versus concentration of the added standard.
  - Extrapolate the linear plot to the concentration axis to determine the original concentration of each metal in the sample.

Contemporary Applications and Future Trajectories

While classical DC polarography is now primarily of historical interest, the advanced pulse techniques it spawned remain vitally relevant. In pharmaceutical sciences, DPP and SWV are used for the highly sensitive determination of active ingredients, metabolites, and impurities in drugs and biological fluids [28] [29]. A significant modern advancement is the replacement of traditional mercury electrodes with **advanced nanocrystalline materials**, which mitigates toxicity concerns while increasing the accuracy of analyzing biologically important substances like blood and cerebrospinal fluid. This has opened avenues for diagnosing conditions such as cancer, Parkinson's disease, and depression [27].

In environmental monitoring, DPP is extensively applied for the determination of trace metals and organic pollutants in natural waters, soils, and industrial effluents [26]. The technique's unique ability to **distinguish between different oxidation states** of elements, such as Cr(III)/Cr(VI) and As(III)/As(V), is crucial for assessing environmental toxicity and speciation [26]. Furthermore, polarographic methods are instrumental in energy research, contributing to the development of advanced battery systems, including aqueous batteries made from cheap and recyclable materials [27].

The future trajectory of polarography is intertwined with broader trends in electroanalysis, including the integration of **nanotechnology** for enhanced sensor sensitivity, **artificial intelligence (AI)** for data interpretation, and the development of **portable, lab-on-a-chip systems** for real-time, on-site analysis [28]. These innovations ensure that the principles established by Heyrovský a century ago will continue to underpin new analytical tools for drug development, personalized medicine, and environmental protection [27] [28].

The evolution from DC to differential pulse and square wave polarography epitomizes the responsive adaptation of a foundational scientific technique to the escalating demands of analytical chemistry. Driven by the need to surmount the inherent capacitive current of the dropping mercury electrode, this evolution has enhanced detection limits by several orders of magnitude. The historical journey from manual polarograms to automated, peak-resolved analyses is not merely a technical footnote but the core of its enduring legacy. Today, the principles of polarography are embedded within modern voltammetric techniques that push the boundaries of sensitivity and speed. As research continues to innovate with new materials and digital technologies, the fundamental concepts of polarography will undoubtedly remain integral to solving complex analytical challenges across pharmaceuticals, environmental science, and energy storage for decades to come.

Historical and Contemporary Applications in Inorganic and Organic Analysis

Polarography, an electrochemical method of analysis invented in 1922 by Czechoslovak chemist **Jaroslav Heyrovský**, represents one of the most significant Czech contributions to world science [4]. This groundbreaking technique, for which Heyrovský received the Nobel Prize in Chemistry in 1959, revolutionized analytical chemistry by enabling detection of very small concentrations of substances in solution [7]. The method's unique capability to provide both qualitative and quantitative information about electroactive species facilitated its rapid adoption across diverse scientific and industrial domains.

This technical guide examines the historical development and contemporary applications of polarography within inorganic and organic analysis. Framed within the broader context of polarography's research history, we explore how this foundational technique has evolved from its initial discovery to modern implementations, highlighting its enduring significance in chemical analysis, materials science, and biomedical research.

Historical Background and Development

The Heyrovský Breakthrough

The birth of polarography can be precisely traced to **February 10, 1922**, when Jaroslav Heyrovský observed a fundamental phenomenon while experimenting with a dropping mercury electrode in his laboratory at Charles University in Prague [3]. Building upon earlier work by physicist Bohumil Kučera on electrocapillarity, Heyrovský noticed that when he applied a varying DC voltage between two mercury electrodes (a dripping cathode and a pool anode) immersed in a solution, current began to flow at specific potentials [4].

Heyrovský documented that this current flow manifested as distinctive "steps" or **polarographic waves** on the resulting current-voltage curve. Crucially, he recognized that the position of these waves on the potential axis identified the substance type (qualitative analysis), while their height was directly proportional to the substance's concentration (quantitative analysis) [4]. This dual capability made polarography exceptionally valuable for analytical applications.

Instrumentation Evolution

The first automated polarograph, developed in 1924 in collaboration with Masuzo Shikata, marked a critical advancement from tedious manual measurements to efficient automated recording [3]. This instrument automatically recorded polarization curves, revolutionizing analytical efficiency. The polarograph's elegant simplicity belied its sophisticated capabilities – as noted during Heyrovský's Nobel ceremony: "Your apparatus is extremely simple, just a few drops of mercury falling, but you and your colleagues have shown that it can be used for the most diverse purposes" [4].

Polarography gained international recognition through exhibitions like **Expo 58 in Brussels**, where Czechoslovakia dedicated one of its two pavilions to the technique [4]. The method peaked in popularity during the 1950s-1960s, becoming the first fully automatic analytical method capable of measuring very low concentrations (down to 10-5 mol/L) without expensive instrumentation [4].

Fundamental Principles of Polarography

Theoretical Foundations

Polarography operates on the principle of **electrolytic reduction or oxidation** at a mercury electrode with continuously renewed surface [30]. In its basic configuration, the technique employs a working electrode (typically a dropping mercury electrode, DME) and a reference electrode, applying a linearly varying potential while monitoring current flow [22].

The fundamental process involves increasing the applied voltage incrementally while observing the corresponding current. The current remains minimal until the voltage reaches a critical value sufficient to reduce (or oxidize) the analyte species. Beyond this decomposition potential, current increases rapidly before attaining a **limiting current** plateau governed by diffusion rates of electroactive species to the electrode surface [30].

The Ilkovic Equation

Quantitative analysis in polarography relies on the **Ilkovic equation**, which relates the diffusion current (Id) to analyte concentration [7]:

Id = knD1/2mr2/3t1/6c

Where:

- k = constant (708 for maximal current, 607 for average current)
- n = number of electrons in electrode reaction
- D = diffusion coefficient of the depolarizer (cm^2/s)
- mr = mass flow rate of Hg (mg/s)
- t = drop lifetime (s)
- c = depolarizer concentration (mol/cm^3)

This relationship enables precise quantitative determination of analyte concentrations under properly controlled experimental conditions.

Table 1: Key Parameters in the Ilkovic Equation

Parameter	Symbol	Units	Significance
Diffusion Current	Id	µA	Proportional to analyte concentration
Number of Electrons	n	-	Determined from redox reaction stoichiometry
Diffusion Coefficient	D	cm^2/s	Species-specific in given medium
Mercury Flow Rate	mr	mg/s	Controlled by capillary dimensions

Parameter	Symbol	Units	Significance
Drop Lifetime	t	s	Typically 2-6 seconds
Concentration	c	mol/cm³	Target analytical variable

Experimental Methodologies

Classical DC Polarography

In classical polarography, a linear potential ramp is applied to the DME while current is continuously monitored [22]. The resulting **polarogram** displays characteristic current oscillations corresponding to Hg drop growth and dislodgement. The limiting current (diffusion current) is measured either at maximum current (imax) or as average current (iavg), with relationships defined by the Ilkovic equations [22]:

imax = 706nD1/2m2/3t1/6CA = KmaxCA

iavg = 607nD1/2m2/3t1/6CA = KavgCA

The **half-wave potential** (E1/2), located midway up the polarographic wave, provides qualitative identification of analytes, being characteristic of specific reducible or oxidizable species [22].

Advanced Polarographic Techniques

Limitations in classical DC polarography, particularly substantial capacitive current contributions, led to developing enhanced pulse techniques:

- **Normal Pulse Polarography**: Applies potential pulses of increasing amplitude with current sampling at end of each pulse, significantly enhancing faradaic-to-capacitive current ratio [22].
- **Differential Pulse Polarography**: Measures current difference before and after short potential pulses (10-50 mV, 20-50 ms duration), improving detection limits 100-1000 fold through effective capacitive current subtraction [7].
- **Tast Polarography**: Current sampling only at end of drop lifetime, minimizing area change contributions to capacitive current [7].

Table 2: Comparison of Polarographic Techniques

Technique	Detection Limit	Key Feature	Primary Application
Classical DC Polarography	10^{-5} - 10^{-6} M	Continuous current monitoring	Fundamental studies, education
Tast Polarography	~10^{-6} M	End-drop current sampling	Improved quantitative analysis
Normal Pulse Polarography	~10^{-7} M	Pulse application with end sampling	Trace analysis
Differential Pulse Polarography	10^{-8} - 10^{-9} M	Current difference measurement	Ultra-trace analysis, complex mixtures

The Scientist's Toolkit: Essential Research Reagents and Materials

Table 3: Essential Materials for Polarographic Analysis

Item	Function	Specifications
Dropping Mercury Electrode (DME)	Working electrode	Glass capillary, 0.05-0.1 mm diameter
Mercury Pool	Reference/counter electrode	High-purity mercury
Mercury Reservoir	Supplies mercury to DME	100-500 mL capacity
Supporting Electrolyte	Eliminates migration current	Inert salts (KCl, $NaClO_4$) 0.1-1.0 M
Oxygen Scavenger	Removes dissolved O_2	Nitrogen or argon gas
pH Buffer System	Controls solution acidity	Phosphate, acetate, or ammonia buffers
Capillary Tube	Forms mercury drops	5-15 cm length, precise bore
Electrochemical Cell	Houses solution and electrodes	Glass with electrical connections

Polarography in Inorganic Analysis

Elemental Analysis and Detection

Polarography proved exceptionally capable for determining the majority of chemical elements, particularly metals [30]. The technique enabled simultaneous determination of multiple metal ions in solution, with each species producing distinct polarographic waves at characteristic half-wave potentials. This capability found immediate application in **metallurgical analysis** and **alloy characterization** [30].

The method's sensitivity to concentrations ranging from 10^{-6} to 0.01 mole per liter (approximately 1-1000 ppm) made it valuable for trace metal analysis [30]. For environmental monitoring, Differential Pulse Anodic Stripping Voltammetry (DPASV) became established for characterizing organic matter and metal interactions in marine studies [7].

Contemporary Applications in Energy Research

Modern research at the Heyrovský Institute demonstrates polarography's ongoing relevance in energy technologies. Scientists are developing **advanced battery systems** with increased capacity, performance, and durability [27]. Notable achievements include aqueous batteries from cheap, recyclable materials with capacities comparable to commercial systems [27].

Additionally, research on catalysts for **methane oxidation to methanol** aims to enable efficient energy transport. Converting residual methane from oil production into transportable methanol could utilize currently wasted resources in regions lacking alternative energy sources [27].

Polarography in Organic Analysis

Fundamental Approaches and Considerations

Organic polarography presented unique challenges requiring specialized approaches. The analytical applicability often depended on chemical treatments to convert polarographically inert species to electroactive forms [31]. Critical factors included:

- **Solution composition effects**: pH, buffer composition and concentration, ionic strength, solvent nature, and additives significantly influence organic compound behavior [31].
- **Functional group reactivity**: Specific organic functional groups undergo characteristic reduction or oxidation, enabling identification and quantification.
- **System optimization**: Careful control of test solution preparation and analysis parameters is essential for reproducible organic polarographic analysis [31].

Contemporary Biomedical Applications

Modern polarographic research has transformed biomedical analysis through methodological innovations. Researchers at the Heyrovský Institute have addressed key limitations by replacing environmentally problematic mercury droplets with **advanced nanocrystalline materials** [27]. This substitution has enabled highly accurate analysis of biologically important substances including blood, cerebrospinal fluid, and urine [27].

These advancements opened pathways to medical applications for diagnosing cancer, Parkinson's disease, and depression through precise biomolecule detection [27]. Additionally, related analytical developments like specialized mass spectrometry techniques allow precise measurement of volatile substances in human breath, enabling non-invasive disease diagnosis and monitoring [27].

Experimental Protocols

Basic Polarographic Analysis Procedure

Objective: Qualitative and quantitative analysis of electroactive species in solution.

Materials Preparation:

- Prepare supporting electrolyte solution (0.1-1.0 M inert salt) in high-purity water
- Deoxygenate solution by bubbling oxygen-free nitrogen or argon for 10-15 minutes
- Standard solution of analyte(s) of known concentration
- Unknown solution for analysis

Instrumental Setup:

- Assemble three-electrode system: DME working electrode, reference electrode (SCE or Ag/AgCl), platinum counter electrode
- Set drop time to 2-4 seconds and scan rate to 2-5 mV/s
- Set initial potential to 0 V and final potential to -2.0 V (for reductions)
- Select appropriate current sensitivity (typically 1-100 μA full scale)

Measurement Procedure:

- Transfer test solution to polarographic cell
- Maintain inert atmosphere with nitrogen blanket during measurement
- Initiate potential scan and record current-voltage curve
- Identify half-wave potentials for qualitative analysis
- Measure wave heights for quantitative analysis using standard addition or calibration curve methods

Data Interpretation:

- Record half-wave potential ($E_{1/2}$) for each wave - characteristic of specific analytes
- Measure wave height from residual current baseline to diffusion current plateau
- Construct calibration curve from standard solutions or use standard addition method
- Calculate unknown concentrations using Ilkovic equation or empirical calibration

Differential Pulse Polarography Protocol

Objective: Enhanced sensitivity for trace analysis.

Modified Parameters:

- Set pulse amplitude: 10-50 mV
- Set pulse duration: 20-50 ms
- Set scan increment: 2-4 mV/s
- Current sampling: immediately before pulse application and at end of pulse life

Advantages:

- Detection limits improved to 10^{-8}-10^{-9} M
- Better resolution of overlapping waves
- Effective subtraction of capacitive current

Visualization of Polarographic Concepts

Polarographic Process Flow

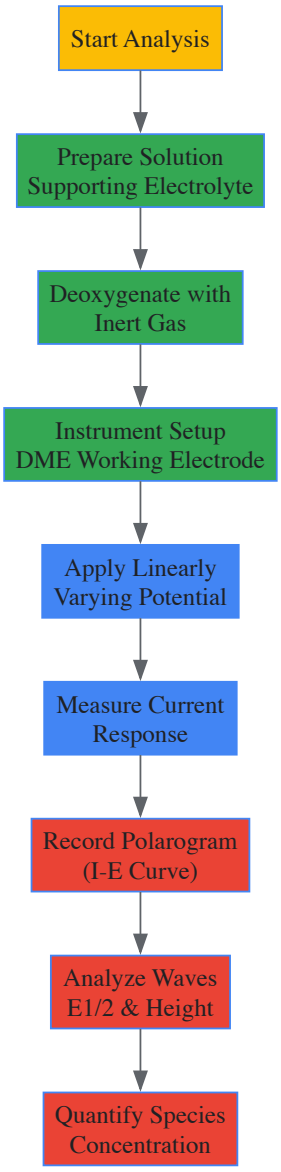

Experimental Workflow

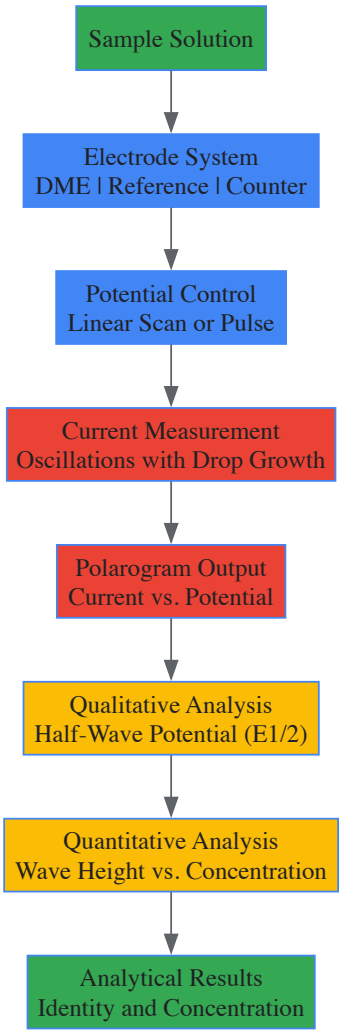

From its serendipitous discovery in 1922 to its contemporary applications, polarography has maintained remarkable relevance in chemical analysis. While largely supplanted by other techniques in routine analysis outside scientific research, its fundamental principles continue underpinning modern electrochemical methods [4]. The enduring legacy of Heyrovský's innovation persists through ongoing research at institutions like the J. Heyrovský Institute of Physical Chemistry, where scientists continue advancing analytical capabilities while honoring polarography's historical significance.

As noted by researchers, "Many modern methods of analysis can be considered as derived from polarography. The principle is very similar... All of this proves the historical importance of Heyrovský's discovery" [4]. This assessment confirms polarography's foundational role in analytical chemistry and its continuing influence across diverse fields including healthcare, environmental protection, and energy storage – a fitting tribute to Heyrovský's original vision of applying research results to practical challenges [27].

The year 2022 marked the centenary of **polarography**, an electrochemical analytical method discovered by Czech scientist Jaroslav Heyrovský, for which he received the Nobel Prize in Chemistry in 1959 [4] [17]. This discovery introduced the first fully automatic recording instrument in analytical chemistry—the polarograph—fundamentally changing pharmaceutical analysis [8]. Polarography's core principle involves electrolysis with two electrodes, one being a polarizable **dropping mercury electrode (DME)**, and studying the current-voltage relationship obtained during this process [7] [3].

Heyrovský himself had a direct connection to pharmacy, having served as a pharmacist in a military hospital during World War I, which perhaps foreshadowed the significant role his discovery would play in pharmaceutical sciences [8]. The method's exceptional sensitivity, capable of determining substances at dilutions of 1:1,000,000, along with its high reproducibility, quickly established it as an invaluable tool for pharmaceutical analysis [8]. This technical guide explores the journey of polarography from its historical origins to its modern applications in drug quantification and impurity profiling, framing its development within the broader context of analytical chemistry's evolution.

Principles and Instrumentation of Polarography

Fundamental Principles

Polarography is a specialized form of voltammetry where the working electrode is a **dropping mercury electrode (DME)** or a static mercury drop electrode (SMDE) [7]. The analytical signal in classical polarography results from the diffusion-controlled reduction or oxidation of electroactive

species at the surface of the mercury drops as the applied potential is gradually varied [29]. The resulting current-potential curve, called a **polarogram**, displays characteristic sigmoidal waves where the plateau represents the diffusion-limited current [7].

Two fundamental equations govern polarographic analysis:

- **Ilkovič Equation**: This equation establishes the quantitative relationship between the diffusion current (Id) and the concentration of the electroactive species (C) [7] [29]: `id = 708 * n * D^(1/2) * m^(2/3) * t^(1/6) * C` where `n` is the number of electrons transferred, `D` is the diffusion coefficient, `m` is the mercury flow rate, and `t` is the drop time [29].
- **Half-Wave Potential Equation**: The half-wave potential (E½) provides qualitative identification of the analyte [29]: `E = E½ + (0.0591/n) * Log(i/(id-i))` The E½ is characteristic of the specific electroactive substance and remains largely unaffected by its concentration [29].

Instrumentation and Key Reagents

The polarographic system consists of several key components that work in concert to generate the analytical signal [29].

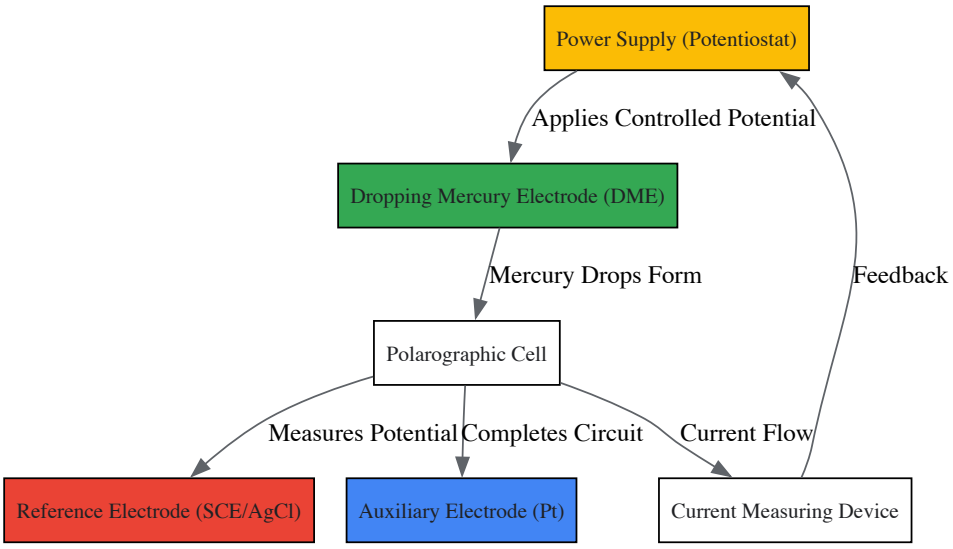

Figure 1: Instrumental setup and workflow of a classical polarographic system, showing the relationship between key components.

Table 1: Essential Research Reagent Solutions and Materials in Polarography

Component	Function	Specific Examples & Notes
Dropping Mercury Electrode (DME)	Working electrode where redox reactions occur; constantly renewed surface ensures reproducibility [7] [29].	Mercury reservoir, capillary tube; provides wide cathodic range (up to -2 V vs. SCE) and high hydrogen overpotential [7] [8].
Reference Electrode	Provides a stable, known reference potential for accurate potential control/measurement [29].	Saturated Calomel Electrode (SCE), Silver/Silver Chloride (Ag/AgCl) [29].
Auxiliary Electrode	Completes the electrical circuit, allowing current to pass without polarization [29].	Platinum wire [29].
Supporting Electrolyte	Carries current, minimizes migration current, stabilizes current-voltage curve, fixes ionic strength [29].	Inert salts (e.g., KCl, $LiClO_4$); typically 0.1-1 M concentration; choice can influence half-wave potential [29].
Oxygen Scavenger	Removes dissolved oxygen, which is electroactive and interferes with analysis [8].	Purging with inert gas (Nitrogen, Argon) for 5-15 minutes before measurement [8].

The DME's key advantage lies in its **continuously renewed surface**, which prevents contamination from previous measurements or reaction products, thereby providing exceptional reproducibility that solid electrodes could not achieve at the time of its invention [4] [3].

Evolution of Polarographic Techniques in Pharmaceutical Analysis

The original technique of **classical DC polarography**, while revolutionary, suffered from limitations, particularly the substantial contribution of capacitive current to the total measured current, which restricted detection limits to approximately 10^{-5} - 10^{-6} M [7]. This drove the development of more sophisticated techniques.

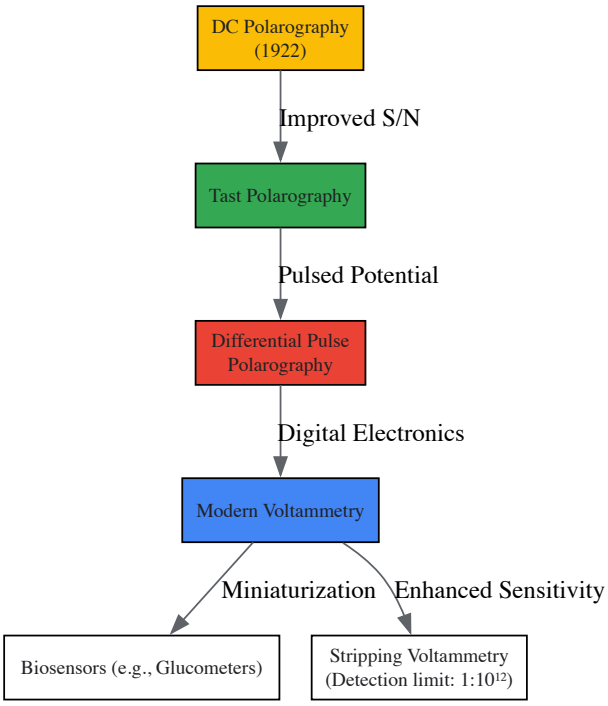

Figure 2: The evolutionary pathway of polarographic techniques, highlighting key improvements in signal-to-noise ratio and sensitivity.

Major technical improvements included:

- **Tast Polarography**: Measuring current only at the end of each drop's lifetime, where the faradaic current is proportionally larger compared to the decaying capacitive current [7].
- **Differential Pulse Polarography**: Applying short potential pulses and measuring the current difference before and during the pulse. This effectively subtracts capacitive current, improving detection limits by 100 to 1000-fold compared to classical DC polarography [7].

These advanced techniques, coupled with modern digital electronics and computer integration, have evolved into the sophisticated voltammetric methods used today [8]. Notably, **anodic stripping voltammetry**, a descendant of polarography, achieves phenomenal detection limits of $1:10^{12}$, making it one of the most sensitive analytical techniques available [8].

Applications in Drug Quantification and Impurity Profiling

Drug Quantification and Analysis

Polarography found extensive application in the quantitative determination of both inorganic and organic pharmaceuticals. Its ability to resolve mixtures based on differing half-wave potentials was particularly valuable [8].

Table 2: Historical and Technical Applications of Polarography in Pharmaceutical Analysis

Application Area	Specific Examples	Technical Basis & Procedure
Inorganic Drug Analysis	Determination of metal cations (e.g., Pb^{2+}, Zn^{2+}), reducible anions (BrO_3^-, NO_3^-) [8].	Direct reduction at DME; use of supporting electrolyte to suppress migration current; standard addition method for quantification [29] [8].
Organic Drug Analysis	Analysis of vitamins (C, riboflavin), antibiotics, sulfonamides, alkaloids, steroids [29] [8].	Reduction/Oxidation of electroactive functional groups (e.g., $-NO_2$, >C=O, -C=C-); often requires mixed aqueous-organic solvent [8].
Trace Metal Impurity Testing	Detection of heavy metals (Pb, Cd, Zn, Cu) in APIs and excipients at ppm levels [29] [8].	Direct determination or via complexation; exemplified by Schwaer's 1933 work determining Pb/Zn in Ca gluconate [8].
Organic Impurity Profiling	Identification and quantification of synthesis intermediates, by-products, and degradation products [8].	Relies on structural changes altering $E_{1/2}$; demonstrated by Heyrovský's 1934 analysis of Cu in citric acid [8].

The analysis of organic substances expanded significantly after Shikata's 1925 study on the electrochemical reduction of nitrobenzene, which opened the door to investigating countless pharmaceutically relevant compounds containing electroactive functional groups [8]. Polarography proved ideal for determining low concentrations of potent active substances and for assessing drug purity, as even minor structural changes in impurities resulted in detectable shifts in half-wave potential [8].

Experimental Protocol: Determination of a Drug Substance

A typical experimental procedure for the quantitative analysis of an electroactive drug involves the following steps [29]:

- **Solution Preparation**: Dissolve a precisely weighed sample of the drug substance in an appropriate solvent (e.g., water, buffer, or water-organic mixture) containing a suitable supporting electrolyte (e.g., 0.1 M LiCl or KCl).
- **Decoxygenation**: Transfer the solution to the polarographic cell and purge with an inert gas (nitrogen or argon) for 10-15 minutes to remove dissolved oxygen.
- **Instrumental Setup**: Set the polarograph/voltammeter parameters. For classical DC polarography: a scan rate of 2-5 mV/s, a drop time of 2-4 s, and a potential range encompassing the expected half-wave potential of the analyte.
- **Recording the Polarogram**: Record the current-voltage curve. The analyte will produce a characteristic polarographic wave.
- **Measurement and Calibration**: Measure the height of the diffusion current wave (id). Construct a calibration curve by measuring id for a series of standard solutions of known concentration. The concentration of the unknown is determined by interpolation from this curve, based on the direct proportionality expressed in the Ilkovič equation.

Polarography in the Modern Pharmaceutical Context

The zenith of polarography in pharmaceutical analysis occurred in the mid-20th century. From the 1960s onward, separation methods, particularly **High-Performance Liquid Chromatography (HPLC)** and **Gas Chromatography (GC)**, began to dominate impurity profiling due to their superior selectivity and sensitivity for complex mixtures [32] [8] [33]. Modern impurity profiling now heavily relies on **hyphenated techniques** like LC-Mass Spectrometry (MS) and LC-Nuclear Magnetic Resonance (NMR) spectroscopy, which can simultaneously separate, detect, and structurally characterize impurities [32] [34].

However, the polarographic legacy is far from obsolete. Its principles underpin modern voltammetric techniques that find utility in specialized niches [8]. Furthermore, recent research demonstrates that polarography still holds value for specific pharmaceutical applications. A 2025 study detailed the development and validation of a polarographic method for determining **free iron content** in pharmaceutical products containing different iron complexes, underscoring its ongoing relevance for specific analytical challenges [35].

The most significant impact of polarography's heritage is visible in the field of **biosensors**. The miniaturization of electrochemical devices, progress in microelectronics, and the connection to computers have given rise to life-saving devices like glucometers, which are used daily by millions worldwide [8] [17]. Furthermore, voltammetric techniques are powerful tools in neuroscience for real-time monitoring of neurotransmitters in the brain, representing a century-long journey "from the drops of mercury to the mysterious shores of the brain" [17].

From its serendipitous discovery in a Prague laboratory a century ago, polarography established itself as a cornerstone of pharmaceutical analysis, providing the sensitivity, reproducibility, and automation needed to advance drug quality control and impurity profiling during a critical period of pharmaceutical development. While largely supplanted by chromatographic and hyphenated techniques in routine impurity profiling, its fundamental principles live on in modern electroanalytical chemistry. The story of polarography exemplifies how a foundational analytical technique evolves, adapts, and contributes to the continuous progress of pharmaceutical sciences, ultimately ensuring the safety and efficacy of medicinal products. Its journey from a simple dropping mercury electrode to sophisticated biosensors and neurochemical monitors highlights the enduring power of an electrochemical idea.

Overcoming Limitations: Technical Advances and Practical Solutions

The discovery of polarography by Jaroslav Heyrovský in 1922 marked a revolutionary advancement in electrochemical analysis, for which he was later awarded the Nobel Prize in Chemistry in 1959 [4]. This groundbreaking technique, which utilized a dropping mercury electrode (DME), enabled scientists to detect very small concentrations of substances in a solution and became the first fully automatic analytical method in chemistry [4]. However, despite its transformative impact, classical direct current (DC) polarography faced a fundamental limitation: the persistent problem of capacitive current, which severely restricted the method's sensitivity and detection capabilities.

The capacitive current, also known as charging current, arises from the continuous expansion of the mercury drop's surface area at the capillary interface [7]. As each new drop emerges and grows, the electrical double layer at the electrode-solution interface must be continuously charged, generating a non-faradaic current that interferes with the measurement of the faradaic current produced by electrochemical reactions of analytes. This fundamental limitation constrained the detection limits of classical polarography to approximately 10^{-5} or 10^{-6} M [7], preventing applications requiring trace-level analysis and motivating the development of more sophisticated pulse techniques that could effectively address this challenge.

The Fundamental Problem: Capacitive vs. Faradaic Current

The Nature of the Interference

In polarographic measurements, the total current comprises two distinct components: the faradaic current resulting from the reduction or oxidation of electroactive species, and the capacitive current associated with charging the electrode-electrolyte interface. The fundamental challenge stems from their different temporal behaviors during the lifetime of a mercury drop [7].

As a mercury drop begins to form, the surface area expands rapidly, causing a substantial capacitive current that dominates the early stages of drop growth. The faradaic current, dependent on the diffusion of electroactive species to the electrode surface, decays approximately as the square root of time due to the expanding Nernst diffusion layer. While the capacitive current decays exponentially as the drop growth slows, the continuously applied potential scan ensures that capacitive effects persist throughout the measurement cycle. This temporal mismatch creates a signal-to-noise problem where the desired faradaic current is obscured by capacitive interference, particularly problematic for analyzing dilute solutions [7].

Quantitative Limitations in Classical DC Polarography

The limitations imposed by capacitive current placed significant constraints on the analytical applications of classical DC polarography. The technique yielded detection limits in the order of 10^{-5} to 10^{-6} mol L^{-1} [20], insufficient for many emerging applications in environmental monitoring, biomedical research, and trace metal analysis that required measurements at lower concentrations.

Table 1: Detection Capabilities of Polarographic Techniques

Technique	Typical Detection Limit (mol L^{-1})	Primary Limiting Factor
Classical DC Polarography	10^{-5} to 10^{-6}	Capacitive current interference
Tast Polarography	~10^{-6}	Reduced capacitive contribution
Differential Pulse Polarography	10^{-7} to 10^{-8}	Effective capacitive current rejection

The situation was further complicated by the overlapping nature of electrochemical signals in mixtures of analytes, where the broad "polarographic waves" of classical polarography offered limited resolution for distinguishing species with similar half-wave potentials [7] [20].

Experimental Evolution: Methodologies for Capacitive Current Minimization

Tast Polarography: The First Significant Improvement

The first major methodological improvement came with the development of tast polarography, which implemented a simple but effective sampling strategy to reduce capacitive current interference. This technique exploited the different temporal behaviors of faradaic and capacitive currents by measuring the current only at the end of each mercury drop's lifetime, just before the drop dislodged from the capillary [7].

Experimental Protocol for Tast Polarography:

- **Electrode System**: Utilize a conventional DME with controlled drop time
- **Potential Application**: Apply a linearly increasing potential ramp as in classical polarography
- **Current Sampling**: Implement electronic timing to measure current only during the final 10-20% of the drop life
- **Data Recording**: Record the sampled current values versus applied potential to construct the polarogram

This approach significantly enhanced the signal-to-noise ratio because the change in surface area is minimal at the end of the drop life, thereby reducing the capacitive contribution. While the faradaic current persists due to continued electrochemical reactions and diffusion, the capacitive current diminishes dramatically when the electrode surface area stabilizes. Tast polarography typically improved detection limits by approximately one order of magnitude compared to classical DC polarography, achieving sensitivities around 10^{-6} M [7].

Differential Pulse Polarography: Enhanced Sensitivity and Selectivity

The most significant advancement in addressing capacitive current came with the development of differential pulse polarography (DPP), which provided a 100 to 1000-fold improvement in detection limits compared to classical polarography [7]. This technique employed a sophisticated potential waveform and current sampling protocol that effectively subtracted capacitive interference.

Experimental Protocol for Differential Pulse Polarography:

- **Electrode System**: Employ a DME with controlled, synchronized drop time
- **Potential Waveform**:
  - Apply a linear potential ramp with incremental steps (typically 2-5 mV per drop)
  - Superimpose short-duration potential pulses (10-50 mV amplitude, 20-50 ms duration) just before the end of each drop's lifetime
- **Current Sampling**:

    - Measure current immediately before pulse application (I_1)
    - Measure current at the end of the pulse duration, just before drop dislodgment (I_2)
    - Record the difference: $\Delta I = I_2 - I_1$
- **Data Presentation**: Plot ΔI versus the base potential to generate peak-shaped polarograms

The revolutionary aspect of DPP lies in its differential current measurement. Since capacitive charging occurs rapidly in response to potential changes, the capacitive current largely decays before the second measurement is taken. The faradaic current, however, responds more slowly to the potential pulse due to the time-dependent nature of diffusion processes. Therefore, the difference current (ΔI) primarily contains the faradaic component, effectively eliminating most capacitive interference [7].

Table 2: Comparison of Polarographic Techniques and Their Performance

Parameter	Classical DC Polarography	Tast Polarography	Differential Pulse Polarography
Detection Limit	10^{-5} - 10^{-6} M	~10^{-6} M	10^{-7} - 10^{-8} M
Waveform	Sigmoidal	Peak-shaped	Peak-shaped
Capacitive Current Rejection	Poor	Moderate	Excellent
Resolution of Similar Species	Limited	Improved	Superior
Measurement Principle	Continuous during drop life	Sampled at end of drop life	Differential before/after pulse

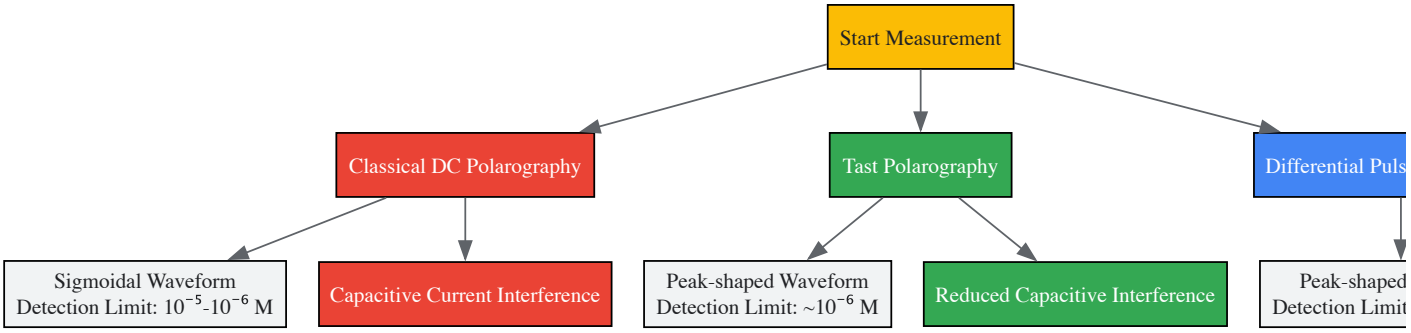

Diagram 1: Evolution of polarographic techniques and their effectiveness in addressing capacitive current interference. The transition from classical DC to pulse techniques progressively minimized capacitive effects while improving detection limits.

The Modern Polarographic Toolkit: Essential Research Materials

Contemporary polarographic analysis relies on specialized equipment and reagents designed to optimize performance while addressing the historical challenge of capacitive current.

Table 3: Essential Research Reagent Solutions for Modern Polarography

Item	Function	Technical Specifications
Dropping Mercury Electrode (DME)	Working electrode with renewable surface	Capillary diameter: 50-100 µm; Mercury column height: 30-80 cm; Drop time: 2-6 seconds
Reference Electrode	Maintains stable potential reference	Ag/AgCl in KCl solution; Potential: +210 mV vs. Standard Hydrogen Electrode
Supporting Electrolyte	Eliminates migration current; Controls ionic strength	Inert salts (KCl, KNO_3) at high concentration (0.1-1.0 M)
Purging Gas	Removes dissolved oxygen	High-purity nitrogen or argon; Oxygen-free for trace analysis
Maximum Suppressor	Prevents polarographic maxima	Gelatin, Triton X-100; Typical concentration: 0.001-0.01%
Standard Solutions	Calibration and quantification	Certified reference materials; Matrix-matched for specific applications

The critical innovation in modern instrumentation is the sophisticated electronic potentiostat capable of generating complex potential waveforms and precisely timing current measurements. For differential pulse polarography, the potentiostat must apply the base potential ramp, superimpose precisely timed pulses, and synchronize current sampling with the mercury drop life cycle [7]. The electronic subtraction of currents measured before

and after the pulse application is the fundamental operation that enables the dramatic improvement in detection limits by effectively rejecting capacitive current.

Impact and Applications: The Legacy of Pulse Techniques

The development of pulse polarographic methods represented a watershed moment in analytical chemistry, expanding the application scope of polarography to numerous fields requiring trace analysis. The dramatically improved detection limits (10^{-7} to 10^{-8} M) enabled by differential pulse polarography opened new possibilities in environmental monitoring, clinical chemistry, pharmaceutical analysis, and industrial quality control [20].

The methodological principles established in the evolution from classical to pulse polarography have influenced far beyond traditional applications. Modern electrochemical biosensors, solid-state electrode systems, and miniaturized analytical devices all incorporate the fundamental understanding of capacitive current management first addressed by these pioneering techniques [20] [36]. The historical journey to solve the capacitive current challenge not only enhanced the capabilities of polarography but also established foundational principles that continue to guide contemporary electrochemical sensor design and development.

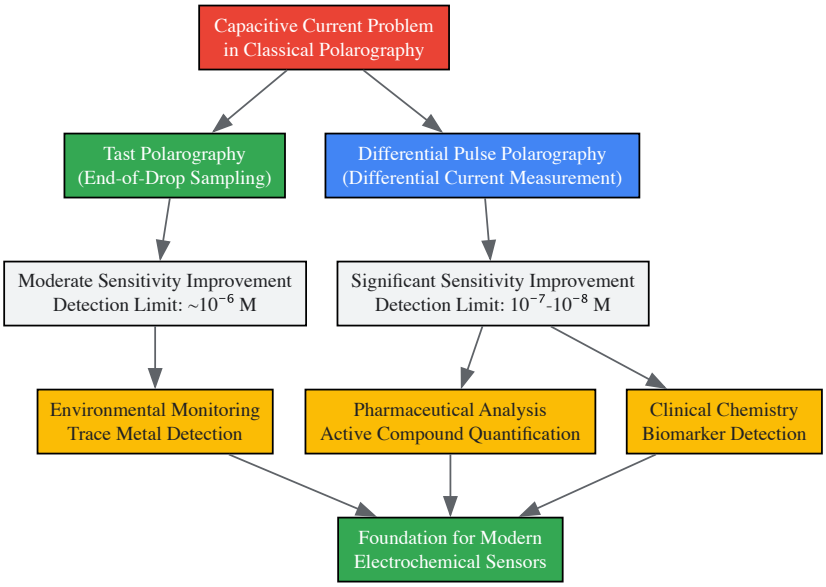

Diagram 2: The logical pathway from problem identification to solution development and practical applications. The resolution of capacitive current interference enabled diverse analytical applications and laid the foundation for modern electrochemical sensing technologies.

The discovery of polarography by **Jaroslav Heyrovský** in 1922 fundamentally transformed electrochemical analysis [6] [4]. This groundbreaking technique, for which Heyrovský received the Nobel Prize in Chemistry in 1959, allowed researchers to determine both the identity and concentration of substances in solution with unprecedented ease [3] [4]. However, this powerful new method was soon plagued by a persistent and puzzling phenomenon: the appearance of abnormal, sharp peaks on the recorded polarographic curves. These distortions, termed **"polarographic maxima,"** represented a significant obstacle to obtaining accurate, reproducible quantitative data [37].

The observation was clear. Instead of the expected sigmoidal wave leveling off at a diffusion-limited current plateau, early practitioners found the current would **rise to a sharp peak or rounded hump** before falling abruptly back to the normal limiting current [37]. This maxima was not merely a curiosity; it interfered with the accurate measurement of diffusion currents and half-wave potentials, parameters essential for both qualitative identification and quantitative analysis [37]. The quest to understand and eliminate this interference became a crucial thread in the development of polarography. It was through this practical challenge that the critical role of maximum suppressors, notably **gelatin**, was discovered and refined, securing a place for this reagent in the polarographer's standard toolkit for decades to come.

Understanding Polarographic Maxima

Nature and Characteristics of the Phenomenon

Polarographic maxima are reproducible distortions of the ideal current-voltage curve, characterized by an abnormal increase in current beyond the expected diffusion-limited plateau [37]. They occur when the rate of electroactive species arriving at the dropping mercury electrode (DME) surface exceeds the rate predicted by diffusion alone in an unstirred solution. This anomalous current is driven by a **streaming or convection effect** at the electrode-solution interface [37].

The physical origin of first-order maxima is linked to an **uneven charge distribution** across the surface of the growing mercury drop. This non-uniform polarization creates a tangential potential gradient, which in turn causes the solution adjacent to the mercury surface to move, effectively stirring the diffusion layer and transporting additional electroactive material to the electrode [37].

Classification of Maxima

Based on their appearance and behavior, maxima are classified into two main types, as summarized in the table below.

Table 1: Classification and Characteristics of Polarographic Maxima

Feature	First-Order Maxima	Second-Order Maxima
Appearance	Sharp peak, continuation of the rising part of the wave [37]	Rounded hump on the wave [37]
Duration	Occurs over a small range of applied potential [37]	Occurs over a wider range of applied potential [37]
Typical Context	Associated with the reduction of inorganic species in dilute solutions [37]	Associated with organic compounds and concentrated solutions [37]
Current Intensity	Can be up to 40 times higher than the normal limiting current [37]	Generally manifests as a rounded hump [37]

The Solution: Maximum Suppressors

Mechanism of Suppression

The solution to the maxima problem was found not in altering electrical parameters, but in modifying the physical properties of the electrode-solution interface. **Maximum suppressors** are surface-active substances that function by adsorbing onto the freshly formed mercury surface of the DME [37].

This adsorbed layer forms a rigid, structured film at the aqueous side of the mercury-solution interface. This film **mechanically resists compression** and damps the tangential motion of the solution responsible for the streaming effect [37]. By eliminating this convective transport, the current is restored to being controlled solely by diffusion, thereby restoring the wave to its proper sigmoidal shape and allowing for accurate measurement of the diffusion current [37].

Gelatin as a Key Suppressor

Among the various suppressors investigated, **gelatin emerged as one of the most widely used and effective agents** [37]. Its effectiveness stems from its strong surfactant properties and its ability to form a suitable adsorbed film at the DME at very low concentrations.

Early work highlighted the importance of using gelatin in the correct concentration. Typically, a concentration **not exceeding 0.1%** was recommended, as higher concentrations could lead to distortion, lowering, and shifting of the polarographic waves themselves [37]. This demonstrated a critical balance: just enough suppressor to eliminate the maxima, but not so much as to interfere with the electrode process of the analyte.

Table 2: Common Maximum Suppressors and Their Applications

Suppressor	Typical Usage Concentration	Notes and Applications
Gelatin	≤ 0.1% solution [37]	Widely used, effective; excess causes wave distortion [37].
Triton X-100	0.002 - 0.004% [37]	Effective non-ionic surfactant commonly used [37].
Methyl Cellulose	0.005% solution [37]	An alternative polymer-based suppressor [37].
Dyes, Indicators, Gums	Small quantities [37]	Other early recognized surface-active suppressors [37].

Experimental Insights: The Case of Cadmium-Gelatin Interactions

The interaction between suppressors like gelatin and metal ions is not merely a passive phenomenon. Research into the **polarography of cadmium-gelatin mixtures** provides a deeper experimental insight into the system's complexity. Studies revealed that gelatin and other proteins cause an abnormal decrease in the diffusion current of metal ions like cadmium, attributable to factors including **adsorption, increased viscosity, and metal-protein interactions** [38].

Investigations systematically examined the effect of pH, metal ion concentration, and protein concentration on the limiting current of cadmium. The marked decrease in current was explained by the formation of a **cadmium-gelatin complex** [38]. This interaction illustrates a critical consideration in practical polarography: the suppressor, while solving the maxima problem, can sometimes introduce secondary effects on the analyte, necessitating careful control of experimental conditions.

The Modern Polarographer's Toolkit

While classical DC polarography with a DME is less common today, replaced by more sensitive pulse techniques and solid-state electrodes, the principles of maximizing signal quality remain relevant. The following workflow and toolkit outline the classical approach to managing maxima, a process still conceptually valuable for understanding electrode interfaces.

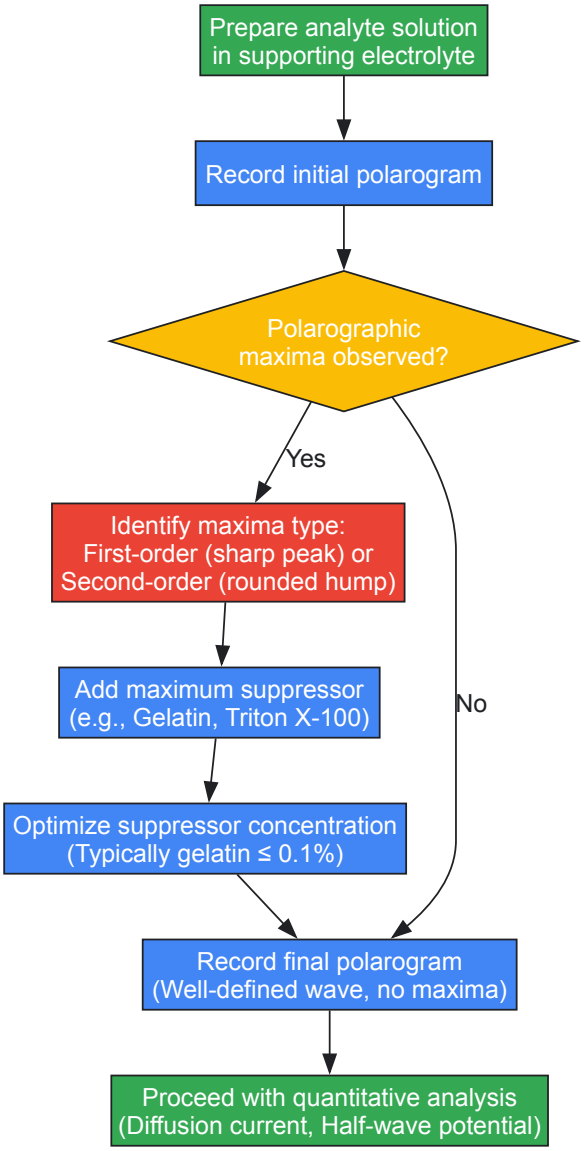

Diagram 1: Experimental workflow for identifying and suppressing polarographic maxima

Table 3: Essential Research Reagent Solutions for Classical Polarography

Reagent / Material	Function and Explanation
Dropping Mercury Electrode (DME)	Working electrode; continuously renewed surface ensures reproducibility and high hydrogen overpotential [6] [20].
Supporting Electrolyte	Conducting base solution (e.g., 0.1 M KCl); carries current but is electroinactive in the analyzed potential range, suppressing migration current [39].
Maximum Suppressor (e.g., Gelatin)	Surface-active agent added in trace amounts to adsorb at the DME interface and eliminate streaming maxima [37].
Deoxygenating Agent	High-purity nitrogen gas or inert salt (e.g., sodium sulfite) to remove dissolved oxygen, which produces interfering reduction waves [3].
Standard Reference Electrode	Stable reference (e.g., Saturated Calomel Electrode, SCE) to provide a constant potential benchmark for all measurements [39].

The challenge of polarographic maxima and its resolution through suppressors like gelatin represents a quintessential example of scientific problem-solving. What began as an anomalous interference in Heyrovský's pioneering measurements spurred a series of investigations that deepened the understanding of interfacial electrochemistry. The empirical discovery that trace amounts of a surfactant could restore the integrity of the polarographic wave was instrumental in establishing polarography as a robust and reliable analytical technique, paving the way for its widespread adoption in fields from metallurgy to pharmaceutical analysis [8]. Although modern laboratories may use advanced spectroscopic and chromatographic methods, the historical lessons learned from controlling the electrode-solution interface with simple additives like gelatin remain a foundational chapter in the history of analytical chemistry.

The invention of polarography by Czech chemist **Jaroslav Heyrovsky** in 1922 marked a revolutionary advancement in electroanalytical chemistry [3]. Heyrovsky's pioneering work, which earned him the **1959 Nobel Prize in Chemistry**, centered on the use of a **dropping mercury electrode (DME)** [6] [3]. This electrode became the cornerstone of electrochemical analysis for decades due to its unique properties: a constantly renewed surface that prevented passivation, an exceptionally wide negative potential window in aqueous solutions, and high reproducibility of measurements [40] [3]. The DME enabled the determination of concentration and identity for numerous electrochemically active substances, both organic and inorganic, through the interpretation of current-voltage curves [26].

Despite its analytical advantages, mercury's **high toxicity** – particularly in the form of methylmercury – became increasingly apparent through tragic poisoning incidents and environmental contamination events throughout the 20th century [41]. This recognition has driven the electrochemical community to develop two parallel strategies: the creation of **alternative electrode materials** that minimize or eliminate mercury use, and the implementation of **rigorous safety protocols** for environments where mercury electrodes remain indispensable for their unique analytical capabilities [40].

Mercury Toxicity: Understanding the Hazard

The severe health implications of mercury exposure have been documented since the 19th century, with fatal cases of methylmercury poisoning reported as early as 1865 [41]. The symptoms of methylmercury toxicity are distinct and devastating, including **altered sensation** in the face and extremities, **tunnel vision**, deafness, loss of coordination, and impaired speech [41]. A particularly alarming characteristic of methylmercury is its heightened impact during critical developmental periods; evidence since the 1950s has consistently demonstrated that prenatal and early-life exposures cause more severe outcomes, including **mental retardation**, seizures, and impaired motor development [41].

The environmental behavior of mercury compounds further complicates risk management. Advances in analytical technology during the 1960s revealed two crucial processes: **bioaccumulation** of methylmercury in the food chain, and **environmental methylation** of inorganic mercury in waterways [41]. These discoveries transformed mercury from a local industrial concern to a global environmental health problem, as mercury pollution could travel far from its source and concentrate in aquatic ecosystems that provide food for human populations [41].

Table 1: Historical Timeline of Mercury Toxicity Recognition

Year	Event	Significance
1865	First fatal methylmercury poisoning cases reported	Initial clinical description of toxicity symptoms
1914	Methylmercury introduced as crop fungicide	Widespread commercial use accompanied by worker poisonings
1950s	Minamata Bay disaster (Japan)	Industrial pollution caused severe neurological disease in community
1952	Swedish report on developmental effects	First evidence of heightened vulnerability during early life stages
1960s	Discovery of biomagnification and environmental methylation	Recognition of mercury as global, not just local, problem
2009	International agreement on mercury pollution control	First coordinated global effort to manage mercury risks

Modern Electrode Design: Mercury and Alternatives

Contemporary electrochemical research has developed multiple strategies to address mercury toxicity while maintaining analytical performance. These approaches range from improved mercury electrode designs that minimize environmental release to mercury-free alternatives using different materials.

Traditional and Improved Mercury Electrodes

Several mercury electrode designs remain in use, each with distinct advantages for specific applications. The **classical dropping mercury electrode (DME)** features continuously renewed drops of mercury, ideal for investigating electrochemical reaction mechanisms [40]. The **hanging mercury drop electrode (HMDE)** enables analyte accumulation on a stationary mercury drop, providing extremely low detection limits down to 10^{-10} M for techniques like adsorptive stripping voltammetry (AdSV) [40]. The **static mercury drop electrode (SMDE)** offers a compromise with periodic surface renewal during measurement, providing both low detection limits and reduced passivation problems [40].

Table 2: Performance Characteristics of Mercury-Based Electrodes

Electrode Type	Key Features	Optimal Techniques	Typical Detection Limits
Dropping Mercury Electrode (DME)	Continuously renewed surface; prevents passivation	Differential Pulse Polarography (DPP); mechanistic studies	~10^{-7} M
Hanging Mercury Drop Electrode (HMDE)	Stationary drop; enables analyte accumulation	Adsorptive Stripping Voltammetry (AdSV); trace analysis	10^{-9} to 10^{-10} M
Static Mercury Drop Electrode (SMDE)	Periodically renewed surface; constant during measurement	Differential Pulse Voltammetry (DPV); routine analysis	~10^{-8} M
Mercury Film Electrode (MFE)	Thin mercury film on solid substrate	Anodic Stripping Voltammetry (ASV); metal ion analysis	~10^{-9} M

Environmentally Friendly Alternatives

Research has produced several promising alternatives to mercury electrodes. **Solid amalgam electrodes** provide an environmentally friendly option that maintains some beneficial properties of mercury while being easier to contain and handle [40]. These electrodes are suitable for both batch analysis and HPLC detection, with typical detection limits around 10^{-7} mol/L [40].

For analytes that undergo oxidation rather than reduction, **carbon-based electrodes** offer excellent alternatives. **Classical carbon paste electrodes** can determine oxidizable carcinogens with detection limits down to 10^{-7} mol/L, while **glassy carbon electrodes** are compatible with mobile phases containing high percentages of organic modifiers in HPLC systems [40].

The following diagram illustrates the historical progression and relationships between different electrode designs in response to mercury toxicity concerns:

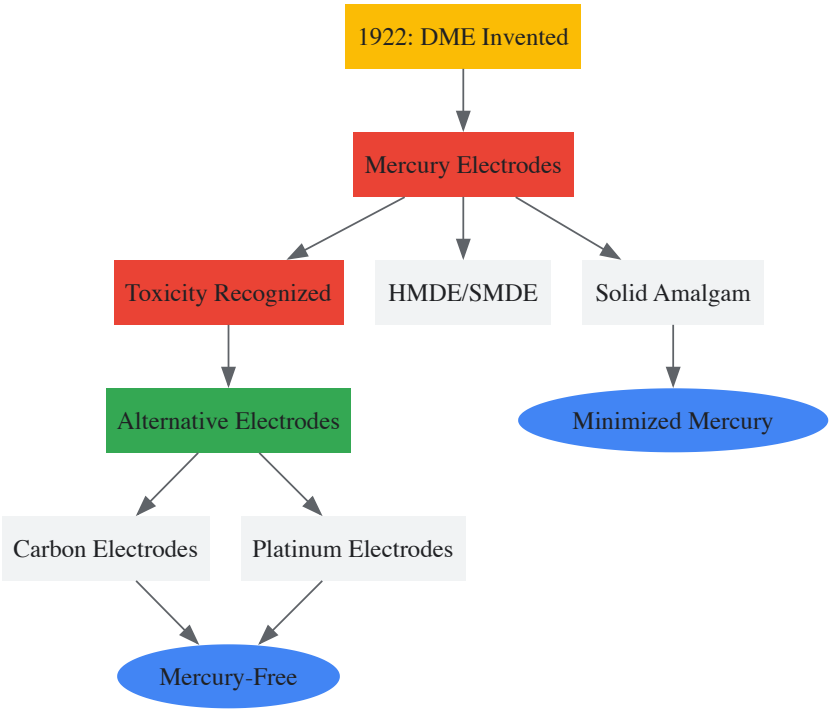

Experimental Protocols and Methodologies

Representative Protocol: Determination of Nitrated Polycyclic Aromatic Hydrocarbons Using HMDE

Principle: This method utilizes the exceptional sensitivity of the hanging mercury drop electrode in adsorptive stripping voltammetry (AdSV) to determine trace concentrations of carcinogenic nitrated polycyclic aromatic hydrocarbons (NPAHs) in environmental samples [40].

Equipment and Reagents:

- Potentiostat with three-electrode system capability

- Hanging mercury drop electrode (working electrode)
- Platinum wire counter electrode
- Silver/silver chloride (Ag/AgCl) reference electrode
- Supporting electrolyte: 0.001 M LiOH in methanol-water mixture (1:9 v/v)
- Standard solutions of target NPAHs (e.g., 1-nitronaphthalene, 1-nitropyrene)
- Purified nitrogen gas for deaeration

Procedure:

- **Sample Pre-treatment:** For water samples, perform solid-phase extraction (SPE) using Lichrolut RP Select B columns or liquid-liquid extraction with hexane for preconcentration [40].
- **Solution Preparation:** Transfer an aliquot of the extracted sample to the electrochemical cell. Add supporting electrolyte to maintain consistent ionic strength and pH (pH 12.0 for many NPAHs).
- **Deaeration:** Purge the solution with nitrogen gas for 8-10 minutes to remove dissolved oxygen, which interferes with the measurement.
- **Accumulation Step:** Hold the HMDE at an adsorption potential of -0.2 V (vs. Ag/AgCl) while stirring the solution for 60-120 seconds. This concentrates the analyte on the mercury drop surface.
- **Equilibration:** Stop stirring and allow the solution to become quiescent for 15 seconds.
- **Potential Scan:** Initiate a differential pulse voltammetry scan from -0.2 V to -1.0 V with the following parameters: pulse amplitude 50 mV, pulse width 50 ms, scan rate 10 mV/s.
- **Measurement:** Record the current response at the characteristic reduction potential of the target NPAH (varies by compound, typically between -0.4 V and -0.8 V).
- **Quantification:** Construct a calibration curve using standard additions and determine the unknown concentration from the peak current height.

Safety Notes: All procedures with mercury electrodes must be conducted in well-ventilated areas with appropriate containment trays to capture any accidental mercury spills. Personnel should wear nitrile gloves and safety glasses.

Research Reagent Solutions for Modern Polarography

Table 3: Essential Materials for Electrochemical Analysis with Mercury Electrodes

Reagent/Material	Function	Application Notes
High-Purity Mercury (triple-distilled)	Working electrode material	Essential for creating reproducible mercury drops; purity minimizes background currents
Supporting Electrolytes (e.g., LiOH, NaOH, BR buffers)	Provide ionic conductivity; control pH	Choice affects redox potentials and adsorption characteristics; must be electrochemically inert in potential window
Methanol, Acetonitrile (HPLC grade)	Organic solvent modifiers	Compatible with glassy carbon electrodes; enable analysis of non-polar compounds; up to 50% in mobile phases
Nitrogen Gas (high purity, oxygen-free)	Solution deaeration	Removes dissolved oxygen that causes interfering reduction currents
Solid-Phase Extraction Cartridges (e.g., C18, Lichrolut RP)	Sample preconcentration and cleanup	Enable determination of sub-nanomolar concentrations in environmental samples
Standard Reference Materials (e.g., NIST traceable)	Calibration and quality control	Essential for validating method accuracy and precision

Modern Safety Protocols for Mercury Handling

The principle of **ALARA** (As Low As Reasonably Achievable) – adopted from radiation safety protocols – provides the foundational framework for managing mercury risks in laboratory environments [42] [43]. While originally developed for ionizing radiation, this precautionary approach translates effectively to mercury handling, emphasizing minimization of exposure through comprehensive safety measures.

Engineering Controls and Safe Work Practices

Containment represents the most critical safety strategy. Mercury electrode systems should feature **integrated containment trays** with sufficient capacity to capture the entire mercury supply in case of rupture. Electrolysis cells should be placed within secondary containment, and all working surfaces should be non-porous and seamless to facilitate cleaning and prevent mercury accumulation in cracks [42].

Ventilation requirements include performing mercury work in well-ventilated areas, preferably with **local exhaust ventilation** systems that capture vapors at the source. Regular monitoring of airborne mercury concentrations using portable mercury vapor analyzers provides essential

exposure data and helps identify leaks promptly [42].

The following diagram outlines a systematic safety management approach for laboratories using mercury electrodes:

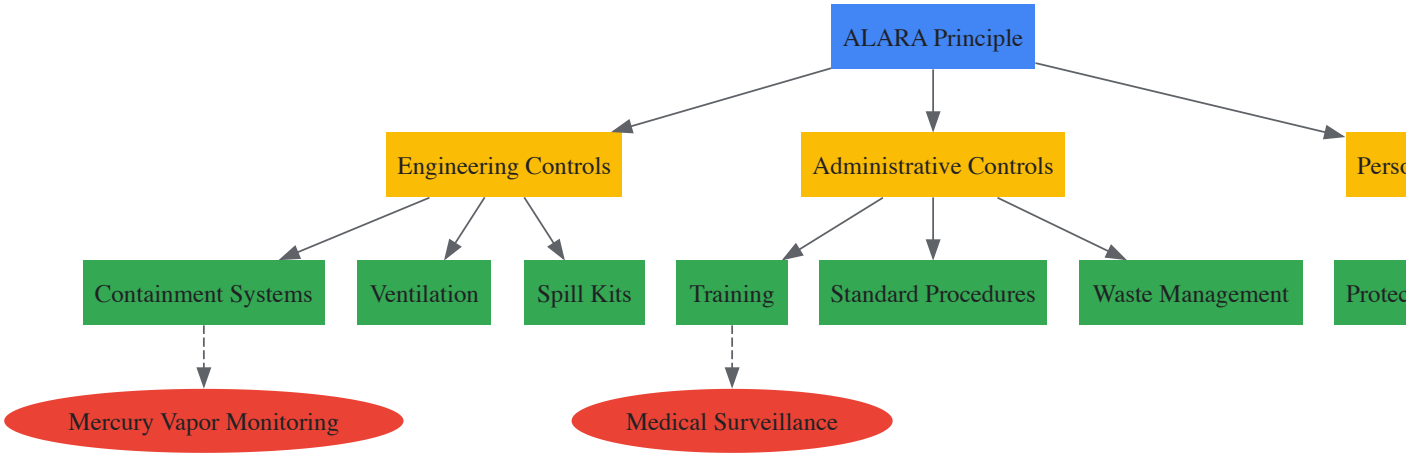

Administrative Controls and Personal Protective Equipment

Training and procedural controls form the next layer of protection. Laboratory personnel must receive comprehensive training in mercury hazards, proper handling techniques, emergency procedures, and waste disposal protocols before working with mercury electrodes [42]. Written **standard operating procedures** should detail specific safety measures for each mercury-containing device, and **clear labeling** of all mercury containers and work areas alerts personnel to potential hazards [42].

Personal protective equipment requirements include wearing **chemical-resistant gloves** (nitrile or neoprene) when handling mercury or cleaning contaminated surfaces. Safety glasses or goggles provide essential eye protection, and dedicated laboratory coats prevent the contamination of personal clothing [42]. Strict **personal hygiene** practices – particularly prohibiting eating, drinking, or applying cosmetics in mercury work areas – represent critical exposure control measures [42].

Waste Management and Emergency Preparedness

Mercury waste management requires careful segregation of all mercury-contaminated materials, including spent electrodes, broken glassware, cleaning materials, and personal protective equipment. These must be collected in leak-proof, non-reactive containers labeled "Hazardous Waste - Mercury" and disposed through approved hazardous waste management channels [42].

Spill response kits must be readily available in all areas where mercury is used, containing appropriate materials for containment and cleanup: mercury absorbent powders, specialized suction devices, protective barriers, and waste containers. Major spills typically require evacuation and professional hazardous materials response [42].

The history of polarography reveals a continuous tension between analytical utility and safety concerns regarding mercury electrodes. While Jaroslav Heyrovsky's revolutionary dropping mercury electrode established electroanalysis as a modern scientific discipline, subsequent recognition of mercury's severe toxicity – particularly its devastating effects on neurological development – has driven significant changes in laboratory practice [3] [41].

Contemporary approaches successfully balance analytical needs with safety imperatives through two complementary strategies: the development of **minimized mercury systems** and mercury-free alternatives that maintain analytical capabilities for most applications, and the implementation of **comprehensive safety protocols** that rigorously control exposure in situations where mercury electrodes remain scientifically necessary [40]. This evolution exemplifies how scientific progress can responsibly address safety concerns while advancing analytical capabilities, ensuring that electrochemical methods continue to provide vital analytical information while protecting both laboratory personnel and the broader environment from mercury's significant health hazards.

The quest for superior analytical sensitivity, enabling scientists to detect molecules at ever-lower concentrations, is a central narrative in the history of analytical chemistry. The discovery of **polarography** by Jaroslav Heyrovský in 1922 marked a revolutionary advance in this pursuit [8]. This ground-breaking electroanalytical method, for which Heyrovský was later awarded the Nobel Prize in Chemistry, was distinguished from its predecessors by its exceptional sensitivity and its status as the first automatic recording instrument in analytical chemistry [8] [26]. Polarography is defined as electrolysis with a polarizable dropping mercury electrode (DME) and involves measuring the current that flows as a function of an applied voltage [26]. Its initial capability to determine substances at a dilution of **1:1,000,000 (approximately 10^{-5} M to 10^{-6} M)** was, at the time, unparalleled [8]. This sensitivity, akin to locating a single second in 11.6 days, quickly established polarography as an indispensable tool in fields ranging from inorganic analysis to pharmaceutical development [8].

The evolution of polarography from a novel technique to a foundation for modern ultra-trace analysis encapsulates a century of innovation. This guide traces the trajectory of this evolution, framed within the broader thesis of polarographic research. It explores how fundamental principles laid down by Heyrovský and Ilkovič were systematically refined through technological and methodological advances, pushing detection limits by several orders of magnitude. We will delve into the specific techniques that enabled this progress, provide detailed experimental protocols for achieving high sensitivity, and highlight contemporary applications in drug development, all while looking forward to the future of this dynamic field.

The Evolution of Polarographic and Voltammetric Techniques

The journey from micromolar to picomolar detection limits has been driven by the development of sophisticated polarographic and voltammetric techniques, each building upon the last to enhance sensitivity and selectivity. The progression of key methods and their respective detection limits is summarized in Table 1.

Table 1: Evolution of Polarographic/Voltammetric Techniques and Their Detection Limits

Technique	Key Innovation	Approximate Typical Detection Limit	Key Advantages
DC Polarography	Constant applied potential; DME [26]	**10^{-5} M to 10^{-6} M** [26]	Foundational method; simple; distinguishes redox potentials [26]
Pulse Techniques (DPP, NPV)	Application of short voltage pulses; measure current at end of pulse [26]	**10^{-7} M to 10^{-8} M** [26]	Reduces capacitive current, greatly enhancing signal-to-noise [26]
Stripping Voltammetry	Pre-concentration of analyte onto electrode surface prior to measurement [8] [26]	**10^{-9} M to 10^{-11} M** (or lower) [8]	Extreme sensitivity via analyte accumulation; million-fold sensitivity increase over classical polarography [8]

The following diagram illustrates the logical relationship and evolution of these key techniques:

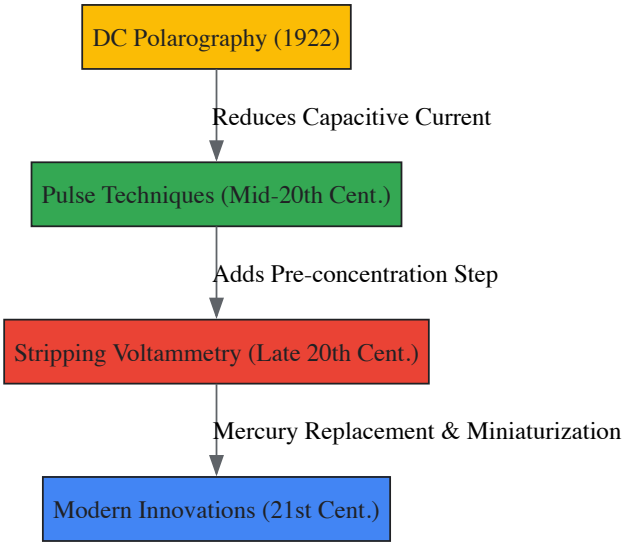

Figure 1. The methodological evolution in polarography, showcasing the key innovations that led to progressively lower detection limits.

The Foundation: DC Polarography

Classical Direct Current (DC) polarography operates by applying a linearly changing potential to a DME and measuring the resulting diffusion current. The renewable surface of the mercury drop minimizes passivation and provides a reproducible, clean electrode surface [26]. The resulting current-voltage curve, or polarogram, shows a stepped increase in current at the half-wave potential ($E_{1/2}$), a characteristic property of the electroactive species [8] [26]. While this method was revolutionary, its sensitivity is limited by the charging (capacitive) current that accompanies the growth of each new mercury drop, which obscures the faradaic current of the analyte [26].

Enhancing Signal-to-Noise: Pulse Techniques

To overcome the limitations of DC polarography, pulse techniques such as **Differential Pulse Polarography (DPP)** were developed. In DPP, a small voltage pulse is applied near the end of the mercury drop's life, and the current is measured just before and just after the pulse. The difference between these two measurements is plotted against the base potential. This approach effectively subtracts a large portion of the capacitive current,

dramatically improving the signal-to-noise ratio and lowering detection limits to the **10^{-7} M to 10^{-8} M** range [26]. This made DPP a workhorse technique for the determination of a wide variety of inorganic and organic compounds, including pharmaceuticals and agrochemicals [26].

The Pre-concentration Breakthrough: Stripping Voltammetry

The most significant leap in sensitivity came with the advent of stripping voltammetry, a two-step technique derived from polarography. In the first step, the analyte is electrochemically pre-concentrated onto the working electrode by deposition at a constant potential. This accumulation step, which can last from seconds to minutes, effectively "traps" trace amounts of analyte onto the electrode surface. In the second step, the deposited material is stripped back into solution using a voltammetric scan (e.g., a linear sweep or DPP pulse). This process results in a highly amplified analytical signal, as the measured current is proportional to the surface concentration of the analyte, not its bulk solution concentration [8] [26]. This powerful strategy pushes detection limits to the **nanomolar (10^{-9} M) and even picomolar (10^{-11} M)** range, representing a million-fold increase in sensitivity compared to classical polarography [8].

Experimental Protocols for High-Sensitivity Analysis

Achieving optimal sensitivity requires meticulous attention to experimental design, from electrode selection to measurement parameters. The following protocols provide a framework for high-sensitivity analysis using modern voltammetric methods.

Protocol for Trace Metal Analysis via Anodic Stripping Voltammetry (ASV)

This protocol is suitable for determining trace metals like Pb, Cd, and Cu at sub-ppb levels.

The Scientist's Toolkit:

Item	Function
Mercury Film Electrode (MFE)	Working electrode; provides a high surface area for analyte deposition.
Platinum Wire Counter Electrode	Completes the electrical circuit in the electrochemical cell.
Ag/AgCl Reference Electrode	Provides a stable, known potential reference for the working electrode.
Supporting Electrolyte	Conducts current and controls ionic strength/pH (e.g., acetate buffer).
Oxygen-Free Nitrogen Gas	Deaerates the solution to remove dissolved oxygen, which interferes.

- **Electrode Preparation**: A thin mercury film is electroplated onto a glassy carbon or iridium substrate from a mercuric ion solution (e.g., 100-500 mg/L Hg^{2+} in the supporting electrolyte) by applying a potential of -1.0 V vs. Ag/AgCl for 5-10 minutes with stirring.
- **Solution Preparation**: The sample solution is prepared with a suitable supporting electrolyte (e.g., 0.1 M acetate buffer, pH 4.5). The solution is then purged with oxygen-free nitrogen for at least 10 minutes to remove dissolved oxygen.
- **Pre-concentration/Deposition**: The electrode is immersed in the stirred sample solution, and a deposition potential (e.g., -1.2 V vs. Ag/AgCl) is applied for a defined time (30-300 seconds, depending on analyte concentration). The stirring ensures continuous transport of analyte to the electrode.
- **Equilibration**: After deposition, the stirring is stopped, and the solution is allowed to become quiescent for 15-30 seconds.
- **Stripping Scan**: The potential is scanned in a positive direction using a sensitive technique like Differential Pulse Voltammetry (DPV). A typical DPV scan might run from -1.2 V to 0.0 V with a pulse amplitude of 50 mV and a step potential of 5 mV.
- **Quantification**: The peak currents in the resulting voltammogram are compared to a calibration curve constructed from standard additions or external standards.

Protocol for Drug Stability Testing via Oxygen Polarography

This protocol demonstrates a specialized application for studying the oxidation kinetics of pharmaceutical compounds [44].

- **System Setup**: An oxygen electrode is calibrated and placed in a thermostated cell containing the drug dissolved in an aqueous surfactant solution (e.g., to simulate formulation conditions).
- **Reaction Initiation**: A thermally labile free radical initiator is added to the solution to promote oxidation at a measurable rate at an elevated temperature (e.g., 40°C).
- **Kinetic Measurement**: The consumption of oxygen, a reactant in the oxidation process, is monitored over time using the oxygen electrode.
- **Data Analysis**: The rate of oxygen consumption is directly proportional to the rate of drug oxidation. Rate constants are calculated from this data, allowing for the comparison of stability between different drug candidates (e.g., various HMG-CoA reductase inhibitors) [44].
- **Stabilization Screening**: The effectiveness of antioxidants (e.g., butylated hydroxyanisole (BHA), propyl gallate) can be rapidly assessed by repeating the measurement in their presence and observing the reduction in the oxygen consumption rate [44].

Modern Applications and Future Perspectives

The legacy of polarography is vibrant, with its descendant techniques finding critical roles in modern science and industry. In pharmaceutical research, voltammetry is indispensable for:

- **Drug Stability and Formulation**: As detailed in the protocol above, oxygen polarography provides a rapid and convenient method to assess the oxidative stability of drugs and screen stabilizing antioxidants during pre-formulation [44].
- **Analysis of Active Ingredients and Metabolites**: The high sensitivity of methods like DPP allows for the determination of drugs and their metabolites in biological samples (blood, urine) for pharmacological and toxicological studies [8].
- **Quality Control**: Voltammetry remains a valuable tool for the quality control of pharmaceutical substances and dosage forms, capable of detecting trace impurities and ensuring product purity [8] [45].

Recent innovations are pushing the boundaries even further. A major research focus is the replacement of traditional mercury electrodes with advanced **nanocrystalline materials and solid electrodes** [27]. This addresses environmental concerns regarding mercury use while simultaneously enhancing the accuracy of analyzing biologically important substances in medical diagnostics, including for cancer and neurodegenerative diseases [27]. Furthermore, the integration of miniaturized voltammetric sensors into **portable devices and biosensors** (e.g., the ubiquitous glucometer) exemplifies the translation of this century-old science into tools that save lives and protect health [8] [27].

The century-long journey from the foundational 10^{-5} M detection limits of Heyrovský's polarograph to the impressive 10^{-11} M capabilities of modern stripping voltammetry is a testament to sustained scientific innovation. This progression was not a single breakthrough but a systematic evolution, driven by a deep understanding of electrochemical principles and clever engineering to maximize the analytical signal. From its historic role in pharmaceutical quality control to its modern applications in drug stability testing, trace metal analysis, and next-generation medical diagnostics, the polarographic and voltammetric family of methods has proven to be both resilient and indispensable. As research continues into new electrode materials and miniaturized systems, the core principles of polarography will undoubtedly continue to enable scientists to see the unseen, optimizing sensitivity for the analytical challenges of the next century.

The Critical Role of Supporting Electrolytes and Deaeration

The discovery of polarography by **Jaroslav Heyrovský in 1922** marked a revolutionary advance in electroanalytical chemistry, culminating in the Nobel Prize in 1959 [6] [7]. This pioneering technique, defined as electrolysis with a polarizable dropping mercury electrode (DME), became the first automatic recording instrument in analytical chemistry [8] [6]. Its application to pharmaceutical analysis emerged rapidly, driven by the need for sensitive and accurate methods for drug quality control and development [8].

Within this historical framework, two fundamental experimental procedures have remained critical for obtaining reliable polarographic data: the use of **supporting electrolytes** and **solution deaeration**. These steps are not merely routine preparations but are foundational to the very principles upon which polarography is built. The proper application of these techniques ensures that the resulting current-voltage curves (polarograms) provide accurate qualitative and quantitative information about electroactive species, a requirement as crucial in today's drug development laboratories as it was in Heyrovský's early experiments [46] [20].

Historical and Theoretical Foundations

The Birth of Polarography

Heyrovský's initial experiments used a simple galvanometer connected to a circuit containing two electrodes immersed in a solution, one of which was a dropping mercury electrode (DME) invented by his doctorate examiner, Bohumil Kucera [6]. His key insight was systematically recording current-voltage relationships as electrical current passed through mercury drops into the solution. By 1925, Heyrovský and his collaborator Masuzo Shikata had constructed the polarograph, an instrument for automatically recording polarographic curves, establishing the first automated analytical instrument [8].

The theoretical underpinnings of polarography were solidified in the 1930s with Ilkovič's derivation of the equation relating diffusion current to analyte concentration, and Heyrovský and Ilkovič's work describing the shape of the current-potential curve [24]. The fundamental relationship is expressed in the **Ilkovic equation**:

$$\mathbf{Id = 607\, n\, D^{1/2}\, m^{2/3}\, t^{1/6}\, C}$$ [7]

Where:

- **Id** = Diffusion current (microamperes)
- **n** = Number of electrons in electrode reaction
- **D** = Diffusion coefficient (cm^2/s)
- **m** = Mass flow rate of Hg (mg/s)
- **t** = Drop time (seconds)

- **C** = Analyte concentration (mol/cm³) [46] [7]

This equation demonstrates the direct proportionality between diffusion current and analyte concentration, forming the quantitative basis of polarographic analysis.

The Polarographic Experiment and Its Challenges

A basic polarographic cell consists of a DME and a reference electrode (often a saturated calomel electrode) immersed in the test solution [46]. As the applied voltage increases gradually, the resulting current is recorded, producing a polarogram characterized by a sigmoidal wave. The half-wave potential ($E_{1/2}$) provides qualitative identification of the analyte, while the limiting current (the plateau region) gives quantitative information via the Ilkovic equation [20] [24].

However, two significant challenges threatened the validity of early polarographic measurements:

- **Migration Current**: Electroactive ions migrating to the electrode under the influence of the electric field, not just diffusion
- **Oxygen Interference**: Dissolved oxygen producing two irreversible reduction waves that can mask analyte signals [46] [20]

The development of supporting electrolytes and deaeration protocols directly addressed these challenges, enabling polarography to become a reliable analytical technique.

The Critical Function of Supporting Electrolytes

Fundamental Principles and Historical Development

The supporting electrolyte, typically present at a concentration of 0.1 M or higher (approximately 50-100 times the concentration of the analyte), serves multiple essential functions in polarographic analysis [46] [20]. Its primary purpose is to eliminate migration current by carrying the vast majority of the current in the solution, thereby ensuring that electroactive species reach the electrode primarily by diffusion rather than electrostatic attraction/repulsion [20].

In early polarographic research, it was recognized that without a supporting electrolyte, the relationship between diffusion current and concentration predicted by the Ilkovic equation would not hold true due to this migration effect. The supporting electrolyte, with its high concentration and non-electroactive ions (within the potential window studied), suppresses this phenomenon, ensuring the validity of the quantitative relationship [46].

Table 1: Key Functions of Supporting Electrolytes in Polarography

Function	Mechanism	Impact on Polarographic Analysis
Eliminates Migration Current	Carries >99% of current; reduces electrical field attracting/repelling analyte	Ensures mass transport is primarily by diffusion only, validating Ilkovic equation
Controls Ionic Strength	Maintains constant activity coefficients; fixes junction potentials	Stabilizes half-wave potentials; improves reproducibility
Determines the Electrical Field	Sets the potential gradient in solution	Defines the double-layer structure; influences electrode kinetics
Provides Appropriate pH/Medium	Buffers solution or complexes with analyte	Enables analysis of species with pH-dependent electroactivity

Practical Considerations for Electrolyte Selection

The choice of supporting electrolyte depends on the analyte and the required potential window. Common electrolytes include potassium chloride, ammonium hydroxide/ammonium chloride, and various acetate and phosphate buffers [46] [39]. The electrolyte must be electroinactive within the potential range being studied and sufficiently soluble. Additionally, it may serve to control pH, which is particularly important for organic compounds and metal complexes whose reducibility depends on pH [46] [8].

In pharmaceutical applications, the supporting electrolyte may also play a role in sample preparation. For example, in the polarographic determination of cephalosporins like cefotaxime and ceftriaxone, a medium of 0.3 M sulfuric acid with 0.1 M KCl as supporting electrolyte was found optimal for producing well-defined catalytic waves [39].

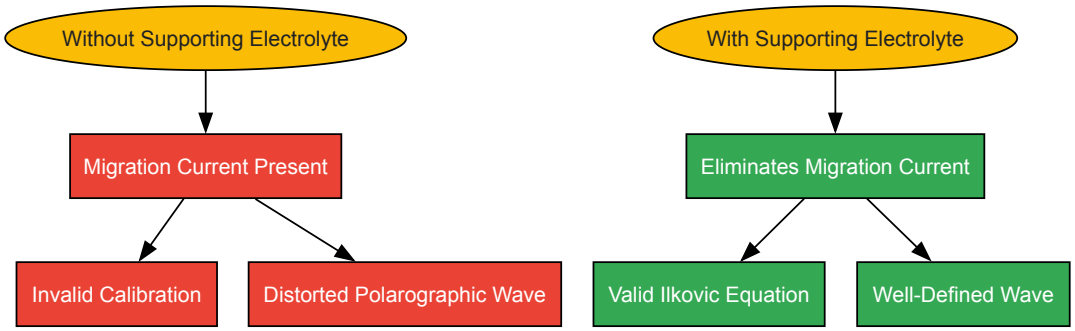

Diagram 1: Electrolyte impact on analysis.

The Essential Role of Deaeration

The Oxygen Interference Problem

Dissolved oxygen presents a major interference in polarographic analysis because it is electroactive within the critical potential range where many analytes are reduced. Oxygen undergoes two stepwise reductions in aqueous solutions:

- **First Wave**: $O_2 + 2H^+ + 2e^- \rightarrow H_2O_2$ (approximately -0.05 V vs. SCE)
- **Second Wave**: $H_2O_2 + 2H^+ + 2e^- \rightarrow 2H_2O$ (approximately -0.9 V vs. SCE) [46] [20]

These reduction waves are irreversible and can completely mask the signals of analytes of interest, particularly in the biologically relevant potential range around -0.5V to -1.5V where many organic pharmaceuticals are reduced [46] [8]. In early polarography, failure to remove oxygen led to erroneous results and limited the method's applicability.

Deaeration Protocols Through History

The standard method for oxygen removal, established in Heyrovský's early work and still used today, involves bubbling purified nitrogen gas through the solution for 10-15 minutes prior to analysis [46] [39]. For particularly oxygen-sensitive analyses or trace measurements, an inert gas blanket is maintained over the solution during measurement to prevent oxygen reabsorption.

Table 2: Evolution of Deaeration Methods in Polarography

Time Period	Primary Method	Typical Duration	Efficiency & Limitations
1920s-1950s	Nitrogen bubbling	10-20 minutes	Effective but variable; required gas purification systems
1950s-1980s	Nitrogen/Argon with flow controllers	5-15 minutes	More reproducible; improved with vacuum deaeration options
1980s-Present	Integrated gas flow with sealed cells	3-10 minutes	Highest reproducibility; often automated in modern instruments

Alternative methods have included the use of chemical reducing agents, though these are less common in pharmaceutical analysis due to potential interference with the analyte. The duration of deaeration must be optimized for each cell configuration and solution volume, with 10-15 minutes being typical for standard polarographic cells [39].

Experimental Protocols: Best Practices

Standard Procedure for Supporting Electrolyte Preparation

Materials Required:

- High-purity electrolyte salts (KCl, KNO_3, etc.)
- Double-distilled or deionized water
- Analytical balance
- Volumetric flasks
- pH meter (for buffer systems)

Protocol:

- Prepare the supporting electrolyte solution at a concentration of 0.1-1.0 M in appropriate solvent (typically aqueous)
- Add the supporting electrolyte to the sample solution to achieve a final concentration approximately 50-100 times that of the analyte
- For buffered systems, verify the pH meets the experimental requirements

- If maximum suppression is required (to prevent polarographic maxima), add gelatin or Triton X-100 to a final concentration of 0.001-0.01% [46]

Verification of Proper Function:

- Residual current should be minimal and stable
- No unexpected waves should appear in the potential window
- Repeated scans should show good reproducibility of the baseline

Standard Deaeration Protocol for Polarographic Analysis

Materials Required:

- High-purity nitrogen gas (oxygen-free)
- Gas dispersion tube or fine-bore pipette
- Polarographic cell with sealed ports for gas inlet/outlet
- Pressure-regulated nitrogen source

Protocol:

- Place the test solution in the polarographic cell
- Insert the gas dispersion tube below the solution surface
- Begin nitrogen bubbling at a moderate rate (1-2 bubbles per second)
- Continue deaeration for 10-15 minutes for a standard cell (5-10 mL volume)
- During measurement, maintain a slight positive pressure of nitrogen above the solution surface to prevent oxygen re-entry [46] [39]

Verification of Complete Oxygen Removal:

- Polarogram should show absence of the characteristic oxygen double wave at -0.05 V and -0.9 V
- Baseline current in the region from 0 V to -0.8 V should be minimal and flat
- For trace analysis, multiple deaeration cycles may be required

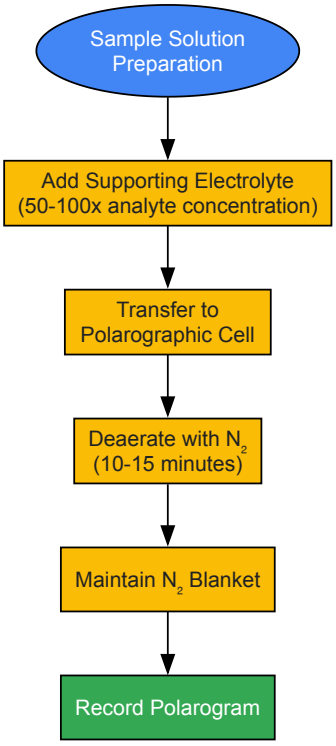

Diagram 2: Standard polarography workflow.

The Scientist's Toolkit: Essential Reagents and Materials

Table 3: Essential Research Reagent Solutions for Polarography

Reagent/Material	Function	Typical Concentration/Form	Application Notes
Potassium Chloride (KCl)	Supporting electrolyte	0.1-1.0 M in water	General purpose; wide potential window
Potassium Nitrate (KNO_3)	Supporting electrolyte	0.1-1.0 M in water	Alternative to KCl; similar properties
Various Buffer Systems	pH control & electrolyte	0.05-0.5 M	For pH-dependent analyses
Gelatin	Maximum suppressor	0.001-0.01% in final solution	Prevents abnormal current maxima
Triton X-100	Maximum suppressor	0.0001-0.001% in final solution	Alternative to gelatin
High-Purity Nitrogen	Deaeration agent	Oxygen-free grade	Must be purified if containing oxygen
Potassium Hydroxide	Alkaline medium	0.1-1.0 M	For analytes stable in basic conditions
Sulfuric Acid	Acidic medium	0.1-1.0 M	For acid-stable analytes

Modern Applications and Evolution

While classical DC polarography has been largely supplanted by more sensitive techniques like differential pulse polarography and stripping voltammetry in pharmaceutical analysis, the fundamental requirements for supporting electrolytes and deaeration remain [8] [28]. Modern electroanalytical techniques derived from polarography still rely on these core principles.

In current pharmaceutical applications, polarographic and voltammetric methods are used for:

- Determination of active ingredients in dosage forms
- Analysis of trace metal impurities in drug substances
- Study of drug metabolism and degradation pathways
- Quality control of raw materials and finished products [8] [39] [28]

For example, a 2025 study published in the Journal of Pharmaceutical Sciences utilized polarography for the determination of free iron content in pharmaceutical products containing different iron complexes, requiring careful control of supporting electrolyte and complete deaeration for accurate results [35]. Similarly, recent methods for determining cephalosporins like cefotaxime and ceftriaxone in pharmaceutical formulations rely on catalytic polarographic waves in carefully controlled media [39].

The historical development of supporting electrolytes and deaeration techniques represents more than just methodological refinements—it exemplifies how fundamental understanding of electrochemical principles enables advancement in analytical science. These foundational practices, established in the early days of polarography, continue to underpin modern electroanalytical techniques used in pharmaceutical research and drug development today.

Polarography in the Modern Analytical Toolkit: A Comparative Analysis

The discovery of polarography by Czech chemist Jaroslav Heyrovský in 1922 represents a pivotal moment in the history of analytical chemistry, earning him the Nobel Prize in 1959 and establishing the first fully automatic analytical instrument [4] [17] [3]. This revolutionary technique, which electrolyzes solutions using a polarizable dropping mercury electrode (DME), enabled scientists to detect very small concentrations of substances and quickly found widespread application in research and industry [4]. For decades, polarography reigned supreme in trace element analysis, but the latter half of the 20th century witnessed the gradual ascent of spectroscopic techniques, particularly Atomic Absorption Spectroscopy (AAS) and Inductively Coupled Plasma Mass Spectrometry (ICP-MS) [26]. These techniques eventually supplanted polarography for many applications due to their greater sensitivities, elemental diversity, and ease of use [26].

This technical guide examines the parallel evolution of these analytical techniques, framing their comparative advantages within the historical context of polarography's development. While spectroscopic methods now dominate most analytical laboratories, polarography's legacy persists in modern voltammetric techniques, and it maintains niche applications where its unique capabilities remain valuable [8]. Understanding this technological evolution is essential for researchers and drug development professionals seeking to select the most appropriate analytical methodology for their specific requirements.

Historical Context: The Heyrovský Legacy

The Birth of Polarography

Jaroslav Heyrovský's pioneering work began unexpectedly through his investigation of what was known as "Kucera's anomaly" in electrocapillary curves obtained by the dropping mercury method [3]. On February 10, 1922, while experimenting with a dropping mercury cathode in a 1M sodium chloride solution, Heyrovský observed that the current passing through the electrolyte displayed characteristic steps at specific voltages when plotted

against the applied voltage [3]. This reproducible current-voltage curve, later termed a "polarogram," became the foundation of polarographic analysis. Heyrovský recognized immediately that the height of these current steps was proportional to analyte concentration, while their position on the voltage scale was characteristic of specific elements [3].

The significance of this discovery was amplified in 1924 when Heyrovský, collaborating with Masuzo Shikata, constructed the first polarograph - an instrument for automatic recording of polarographic curves [4] [3]. This device became the first automatic analytical instrument in history, revolutionizing how chemical analysis was performed [8]. The polarograph found immediate applications across diverse fields, from pharmaceutical analysis to industrial quality control, and its prominence continued through the 1950s and 1960s [4] [26].

Fundamental Principles and Technological Evolution

The core principle of polarography involves studying solutions through electrolysis with two electrodes: one polarizable (the dropping mercury electrode) and one unpolarizable [3]. The constantly renewed mercury surface provides a perfectly reproducible interface between the electrode and solution, independent of processes that occurred at previous drops [3]. In classical direct current (DC) polarography, the current is measured as the voltage is gradually increased, producing a polarogram with characteristic "waves" whose step height corresponds to concentration and whose half-wave potential identifies the analyte [26].

The method's development continued throughout Heyrovský's life, with significant theoretical contributions from Ilkovič (1934), who derived the equation for the diffusion current [26]. Later innovations included oscillographic polarography, pulse polarographic techniques, and alternating current polarography, each enhancing sensitivity or providing additional information about electrode processes [26]. Differential pulse polarography (DPP), developed later, significantly improved detection limits to 10-7–10-8 mol L-1 by minimizing capacitive currents, greatly expanding polarography's analytical applications [26] [47].

Technical Comparison of Analytical Techniques

Fundamental Principles and Instrumentation

Polarography

Polarography is an electroanalytical technique that investigates the reduction or oxidation of chemical species at a dropping mercury electrode surface [26]. When the appropriate potential is applied, ions or molecules undergo electrochemical reactions, generating a current that is measured against the applied potential to produce a polarogram [26]. The key components include:

- **Dropping Mercury Electrode (DME)**: The working electrode consisting of mercury regularly dropping from a capillary tube, providing a constantly renewed surface [3].
- **Reference Electrode**: Typically a calomel or silver/silver chloride electrode maintaining a stable potential [26].
- **Counter Electrode**: Completes the electrical circuit [26].
- **Potentiostat**: Applies controlled potential between working and reference electrodes [26].
- **Current Measurement System**: Quantifies the resulting faradaic current [3].

The analytical signal in polarography appears as a "wave" on the current-voltage curve, with the half-wave potential ($E_{1/2}$) identifying the analyte and the limiting current (i_d) being proportional to its concentration according to the Ilkovič equation [26].

Atomic Absorption Spectroscopy (AAS)

AAS operates on the principle that ground-state atoms can absorb light of specific wavelengths corresponding to electronic transitions [48]. The fundamental components and processes include:

- **Sample Atomization**: Conversion of the sample into free atoms using a flame or graphite furnace [48].
- **Light Source**: Hollow cathode lamp emitting element-specific wavelengths [48].
- **Optical System**: Directs light through the atomized sample and into the monochromator [48].
- **Detection System**: Measures the attenuated light intensity, with absorption proportional to analyte concentration [48].

AAS excels at quantitative analysis of specific individual elements with high precision but is fundamentally limited to single-element analysis or a few elements at best [48] [49].

Inductively Coupled Plasma Mass Spectrometry (ICP-MS)

ICP-MS combines a high-temperature plasma source with a mass spectrometer for elemental analysis [48] [50]. The instrumental components and processes include:

- **Sample Introduction System**: Nebulizes liquid samples into a fine aerosol for transport to the plasma [50].
- **ICP Torch**: Generates argon plasma at approximately 10,000°C to atomize and ionize the sample [48].

- **Interface Region**: Extracts ions from the high-temperature plasma into the high-vacuum mass spectrometer [50].
- **Mass Spectrometer**: Separates ions based on their mass-to-charge ratio (typically using a quadrupole mass filter) [48] [50].
- **Detector**: Measures abundance of separated ions, providing both qualitative and quantitative analysis [48].

ICP-MS offers exceptional sensitivity, wide linear dynamic range, and true simultaneous multi-element capability [50].

Comparative Analytical Performance

Table 1: Comparison of Key Analytical Parameters Across Techniques

Parameter	Polarography	AAS	ICP-MS
Detection Limits	10^{-5}–10^{-8} mol L^{-1} (DC polarography: 10^{-5}–10^{-6} mol L^{-1}; DPP: 10^{-7}–10^{-8} mol L^{-1}) [26]	Varies by element and technique; generally good but less sensitive than ICP-MS [48]	Parts per trillion (ppt) to parts per quadrillion (ppq) for some elements; exceptionally sensitive [48]
Elemental Coverage	Limited by mercury electrode voltage window; numerous metals and some anions [26]	~70 elements; limited by lamp availability [48]	Very broad; from lithium to uranium and beyond [48]
Multi-Element Capability	Limited simultaneous analysis (typically 3-4 elements) [26]	Single element or limited sequential analysis [49]	True simultaneous multi-element analysis [48] [50]
Sample Throughput	Moderate (minutes per sample) [26]	Moderate to high (flame AAS); lower for graphite furnace [49]	Very high; simultaneous multi-element analysis provides excellent throughput [48] [50]
Oxidation State Speciation	Excellent; can distinguish different oxidation states (e.g., Fe(II)/Fe(III), Cr(III)/Cr(VI)) [26] [47]	Limited; typically requires separation prior to analysis	Limited; typically requires coupling with separation techniques
Precision	Good (1-3% RSD)	Excellent (0.1-1% RSD)	Excellent (0.5-2% RSD)

Table 2: Practical Considerations for Technique Selection

Consideration	Polarography	AAS	ICP-MS
Equipment Cost	Low to moderate [26]	Moderate (flame); higher (graphite furnace) [48]	High initial and operational costs [48] [50]
Operational Complexity	High; requires understanding of electrode processes [26]	Simple operation; less maintenance [48]	Complex; requires skilled personnel [48] [50]
Sample Requirements	Small volumes; minimal preparation [8]	Moderate volumes; often requires digestion [48]	Small volumes; simple dilution typically sufficient [50]
Matrix Effects	Moderate susceptibility; can be minimized with supporting electrolytes [26]	Susceptible to chemical and spectral interferences [49]	Moderate; less prone to matrix effects than AAS [48]
Toxic Concerns	Mercury handling required [26] [6]	Minimal; standard chemical hazards	Argon gas; standard laboratory hazards

Applications in Pharmaceutical and Clinical Analysis

Polarography in Pharmaceutical Analysis

Polarography found early and extensive application in pharmaceutical analysis due to its sensitivity, ability to determine low analyte concentrations amidst complex matrices, and relatively low cost [8]. Its integration into pharmacopoeias underscores its historical importance for quality control of pharmaceutical substances and dosage forms [8].

A contemporary application demonstrating polarography's unique value is the determination of free iron in pharmaceutical iron complexes used for treating anemia [47]. Unlike spectroscopic methods that typically measure total iron content, polarography can directly distinguish between Fe(II) and Fe(III) oxidation states without preliminary separation, which is critical for assessing pharmaceutical safety since free Fe(II) can cause oxidative stress and toxicity [47]. Method validation studies using differential pulse polarography have demonstrated high selectivity, accuracy, and precision

for determining free iron in various pharmaceutical formulations including iron sucrose, iron dextran, sodium ferric gluconate, and ferric carboxymaltose [47].

Spectroscopic Techniques in Modern Laboratories

AAS remains widely employed in clinical laboratories for measuring elements in biological samples like blood and urine, as well as in food, beverage, and metal quality control industries [48]. Its quantitative accuracy for specific elements, simple operation, and cost-effectiveness maintain its relevance despite the emergence of more advanced techniques [48].

ICP-MS has increasingly become the reference technique for trace element analysis in clinical settings, particularly for multi-element panels and challenging applications requiring ultra-trace detection [50]. Its capacity to measure elements at trace levels in biological fluids has facilitated the monitoring of both essential nutrients (e.g., selenium, zinc, copper) and toxic elements (e.g., lead, mercury, arsenic) across diverse clinical contexts [50]. The multi-element capability of ICP-MS provides significant operational advantages for high-volume laboratories, offsetting its higher initial investment through superior throughput and efficiency [50].

Experimental Protocols

Differential Pulse Polarography for Free Iron Determination in Pharmaceuticals

This validated methodology for determining free iron content in iron-containing pharmaceutical products demonstrates polarography's contemporary relevance [47].

Reagents and Materials

- **Supporting Electrolytes**: Sodium acetate buffer (pH 5.4), phosphate buffer (various pH), or NH_3-NH_4Cl buffer (pH 8.5) [47]
- **Standard Solutions**: Ammonium iron(II) sulfate hexahydrate for calibration [47]
- **Pharmaceutical Preparations**: Iron(III)-sucrose injection, iron(III)-hydroxy polymaltose oral drop/solution, iron(III)-hydroxy polymaltose injection, iron(III)-carboxymaltose injection [47]
- **Water**: Deionized, purified [47]

Instrumentation and Parameters

- **Instrument**: Metrohm 884 Professional VA voltammeter or equivalent [47]
- **Electrode System**:
  - Working Electrode: Multimode mercury electrode (MME) [47]
  - Reference Electrode: Ag/AgCl (3 M KCl) [47]
  - Counter Electrode: Glassy carbon electrode [47]
- **DPP Parameters**:
  - Initial Potential: -0.1 V [47]
  - End Potential: -1.5 V [47]
  - Pulse Amplitude: 50 mV [47]
  - Pulse Time: 40 ms [47]
  - Voltage Step: 6 mV [47]
  - Voltage Step Time: 0.4 s [47]
  - Sweep Rate: 15 mV/s [47]
  - Equilibrium Time: 10 s [47]

Sample Preparation Procedure

- **Sample Dilution**: Accurately dilute pharmaceutical samples in selected supporting electrolyte [47]
- **Decaration**: Purge solution with high-purity nitrogen for 300 seconds to remove dissolved oxygen [47]
- **Measurement**: Record differential pulse polarograms under established parameters [47]
- **Calibration**: Prepare standard solutions of Fe(II) in concentration range of 1-10 μmol L^{-1} for calibration curve [47]

Validation Parameters

- **Linearity**: Demonstrated across 1-10 μmol L^{-1} range with correlation coefficient (r^2) >0.99 [47]
- **Accuracy**: 95.11-108.48% recovery [47]
- **Precision**: Relative standard deviation (RSD) <1.41% [47]
- **Limit of Detection (LOD)**: 0.054 μmol L^{-1} [47]
- **Limit of Quantification (LOQ)**: 0.179 μmol L^{-1} [47]

ICP-MS Methodology for Trace Element Analysis in Biological Samples

Sample Preparation Protocol

- **Dilution Approach**: Dilute biological fluids (serum, urine) 1:10 to 1:50 with diluent containing 1% nitric acid, 0.5% ammonium hydroxide, or 0.1% Triton-X100 with EDTA [50]
- **Acid Digestion** (for tissues, hair, nails): Use strong acids (nitric acid, hydrochloric acid) with heating in water bath, dry heating block, or microwave digestion system [50]
- **Quality Control**: Include method blanks, certified reference materials, and internal standards (e.g., Sc, Y, In, Bi, Rh) to correct for matrix effects and instrumental drift [50]

Key Instrumental Parameters

- **Nebulizer**: Pneumatic (concentric, cross-flow), ultrasonic, or desolvating type based on application requirements [50]
- **RF Power**: 1.3-1.5 kW [50]
- **Plasma Gas Flow**: 12-17 L min^{-1} [50]
- **Auxiliary Gas Flow**: 0.8-1.2 L min^{-1} [50]
- **Nebulizer Gas Flow**: 0.8-1.2 L min^{-1} [50]
- **Dwell Time**: 10-100 ms per isotope [50]
- **Resolution**: 0.6-0.8 amu [50]

Visual Guides and Workflows

Analytical Technique Selection Algorithm

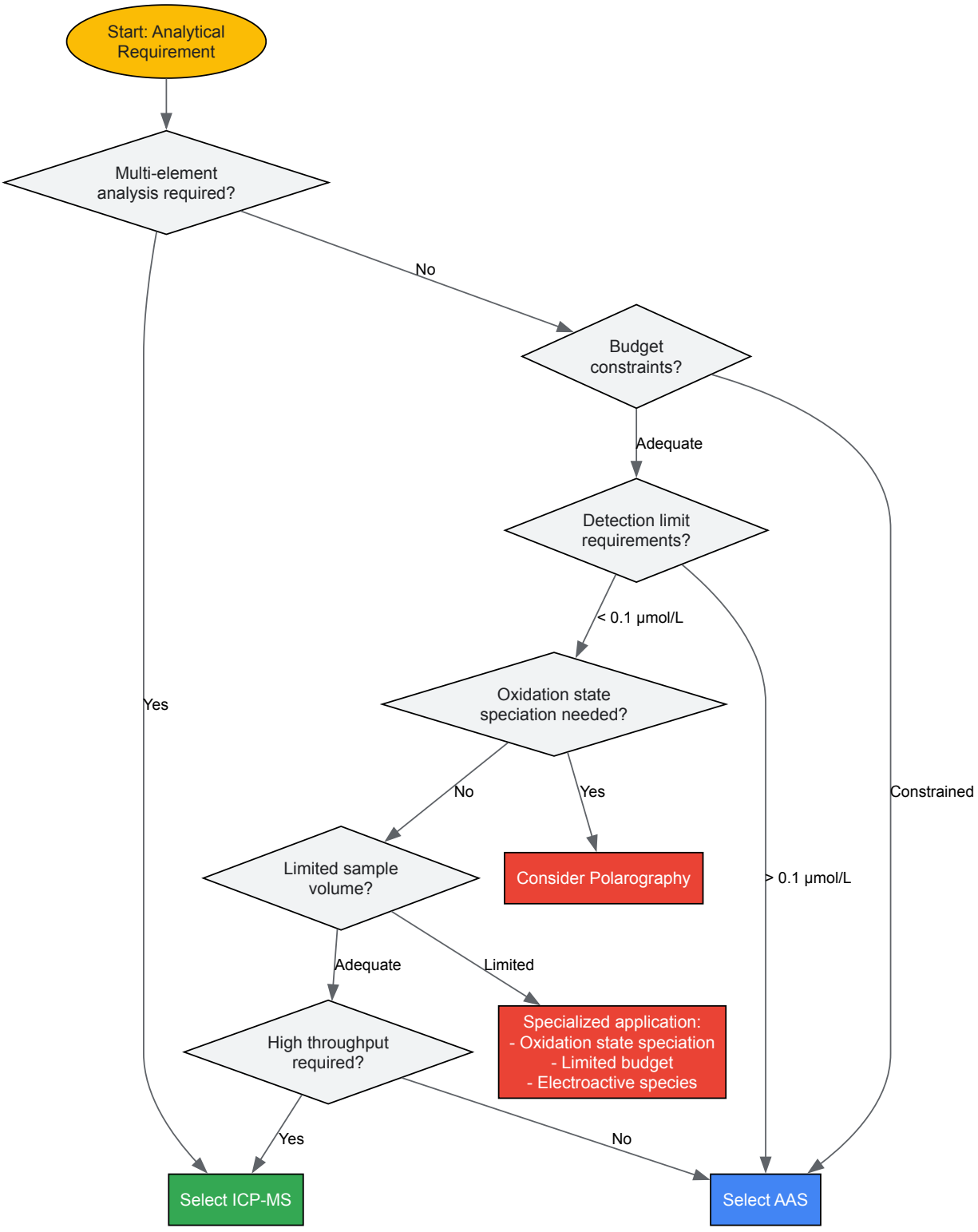

Diagram 1: Analytical Technique Selection Algorithm

Polarographic Analysis Workflow

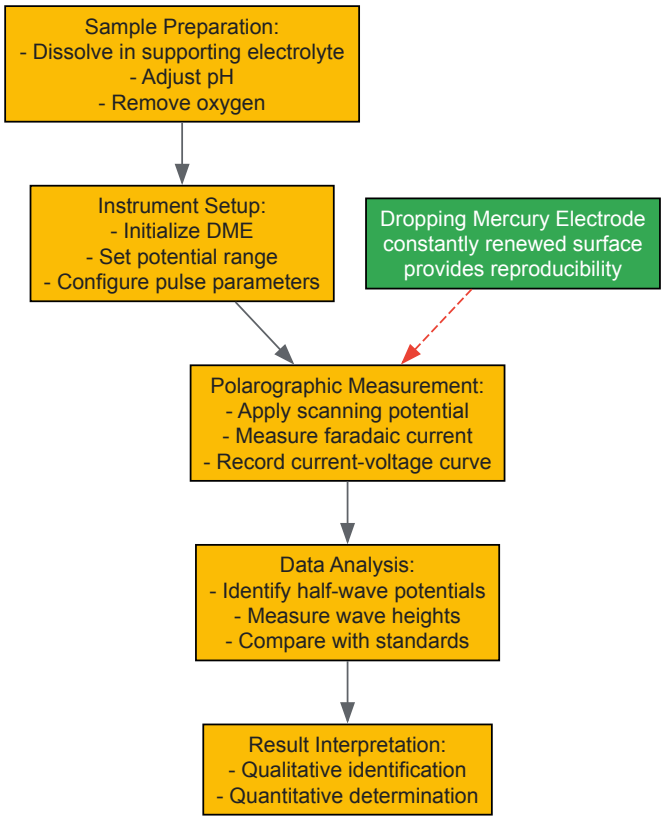

Diagram 2: Polarographic Analysis Workflow

The Scientist's Toolkit: Essential Research Reagents and Materials

Table 3: Essential Reagents and Materials for Polarographic Analysis

Reagent/Material	Function	Application Notes
High-Purity Mercury	Working electrode material	Requires careful handling due to toxicity; provides reproducible electrode surface [26] [3]
Supporting Electrolyte (e.g., KCl, $NaClO_4$, buffers)	Controls ionic strength and electrical conductivity; minimizes migration current	Should be electrochemically inert in potential range of interest; eliminates electromigration effects [26] [47]
Oxygen Scavengers (e.g., nitrogen, argon gas)	Removes dissolved oxygen from solutions	Oxygen produces interfering polarographic waves; deaeration essential for most applications [47]
pH Buffers (e.g., acetate, phosphate, ammonia buffers)	Controls solution pH	Critical for analytes whose electrochemical behavior is pH-dependent [26] [47]
Complexing Agents (e.g., EDTA, cyanide)	Modifies half-wave potentials	Can separate overlapping waves or enable determination of non-electroactive species [26]
Standard Reference Materials	Calibration and quality control	Certified materials for method validation and accuracy verification [47]

The century-long evolution from polarography to modern spectroscopic techniques represents more than mere technological replacement; it demonstrates the progressive refinement of analytical capabilities to meet increasingly complex scientific challenges. While AAS and ICP-MS now dominate elemental analysis in most pharmaceutical and clinical laboratories due to their superior sensitivity, multi-element capabilities, and operational efficiency, polarography's legacy endures in several significant aspects [48] [50].

First, polarography established the foundational principles for an entire family of electroanalytical techniques that remain indispensable for specific applications, particularly when information about oxidation states or electrochemical behavior is required [26] [47]. Second, the methodological approach pioneered by Heyrovský - using systematically controlled electrical potentials to probe chemical systems - has evolved into sophisticated voltammetric techniques that continue to advance neuroscience, materials science, and biomedical research [17] [8]. Finally, polarography's unique capability for direct speciation analysis without preliminary separation maintains its relevance for specific pharmaceutical applications, as demonstrated by contemporary methods for free iron determination in complex iron carbohydrate formulations [47].

The historical trajectory from polarography to modern spectroscopic methods illustrates how analytical chemistry continually reinvents itself, with each generation of techniques building upon its predecessors while expanding analytical capabilities. For today's researchers and drug development professionals, understanding this evolutionary context provides valuable perspective when selecting analytical methodologies, recognizing that the optimal technique depends not only on performance specifications but also on the specific analytical question being addressed.

Polarography, an electrochemical analysis technique invented by Czech chemist **Jaroslav Heyrovský** in 1922, revolutionized the study of electroactive species in solution [6] [3]. Heyrovský's pioneering work, for which he received the Nobel Prize in Chemistry in 1959, centered on using a **dropping mercury electrode (DME)** to obtain highly reproducible current-voltage curves [7] [3]. The fundamental principle involves applying a gradually increasing voltage to an electrochemical cell containing the test solution and measuring the resulting current. The characteristic **polarographic wave** that is produced provides both qualitative information, from the **half-wave potential ($E_{1/2}$)**, and quantitative information, from the **limiting diffusion current (id)** [51]. The technique's unique capability to provide insights into metal speciation and complexation stems from the exquisite sensitivity of the half-wave potential to the exact chemical form of an element [51].

Despite the development of numerous other analytical methods, polarography retains significant relevance in modern research, including environmental marine studies and the characterization of organic matter-metal interactions [7]. Its applicability to both inorganic and organic materials, combined with its cost-effectiveness, ensures its continued value in contemporary scientific inquiry, including specialized applications at organizations like NASA [6]. This guide details how these foundational principles are leveraged for advanced speciation and metal-complexation studies.

Core Principles for Speciation and Complexation Studies

The Polarographic Foundation

The entire analytical power of polarography for speciation rests on two foundational equations:

- **The Ilkovič Equation (Quantitative Analysis):** This equation relates the average limiting diffusion current (id) to the concentration of the electroactive species (C) in the bulk solution [7] [51]: $id = 607\ n\ D^{1/2}\ m^{2/3}\ t^{1/6}\ C$ where `n` is the number of electrons transferred in the electrode reaction, `D` is the diffusion coefficient of the depolarizer, `m` is the mass flow rate of Hg, and `t` is the drop time. Under constant experimental conditions (temperature, capillary characteristics, and supporting electrolyte), the diffusion current is directly proportional to the concentration of the analyte [51].

- **The Polarographic Wave Equation (Qualitative & Speciation Analysis):** The current (i) at any point on the polarographic wave is related to the applied potential (E) by [51]: $E = E_{1/2} - (RT/nF) \ln(i/(id - i))$ The **half-wave potential ($E_{1/2}$)**, the potential at which the current is half the limiting current, is characteristic of the specific electroactive species under a given set of conditions [51]. Most critically for speciation, $E_{1/2}$ is sensitive to the chemical environment of the metal ion, shifting predictably upon complexation with ligands, which forms the basis for determining complex stability constants and composition.

Unique Advantages for Metal-Complexation Studies

Polarography offers distinct advantages that make it particularly suitable for studying metal speciation and complexation:

- **Direct Probing of Metal Ion State:** The technique directly probes the electroactive metal species, unlike methods that measure bulk elemental concentration. The shift in $E_{1/2}$ upon ligand addition directly reflects the changed energy required for reduction due to complex formation [51].
- **High Reproducibility with the DME:** The continuously renewed surface of the Dropping Mercury Electrode (DME) prevents fouling and provides a perfectly reproducible, clean interface for adsorption and electron transfer studies, which is essential for obtaining reliable thermodynamic data [7] [3].
- **Wide Potential Window:** The mercury electrode offers a wide negative potential range (up to ca. -1.8 V vs. RHE in suitable electrolytes), allowing for the study of a vast array of metal ions and their complexes [7].
- **Analysis in Solution:** Studies can be performed directly in aqueous or non-aqueous solutions, providing insights into metal-ligand interactions under conditions relevant to biological, environmental, or industrial systems.

Experimental Protocols

General Setup and Reagent Preparation

The following protocol outlines a standard experiment for determining the stability constant of a metal complex.

Research Reagent Solutions (The Scientist's Toolkit):

Reagent / Component	Function & Specification
Dropping Mercury Electrode (DME)	Working electrode; provides a renewable, clean surface for highly reproducible measurements [7] [3].
Saturated Calomel Electrode (SCE)	Reference electrode; provides a stable, non-polarized potential reference point [51].
Platinum Wire/Counter Electrode	Auxiliary electrode; completes the electrical circuit for current flow [51].
High-Purity Mercury	For the DME reservoir; must be purified to eliminate electroactive impurities [6].
Supporting Electrolyte	Inert salt (e.g., KCl, KNO_3) at high concentration (e.g., 0.1-1.0 M) to eliminate migration current and control ionic strength [51].
Inert Gas (N_2 or Ar)	High-purity grade; used to deoxygenate the solution by purging before measurement [51].
Maximum Suppressor	A substance like gelatin or Triton X-100; added in small amounts to eliminate polarographic maxima caused by streaming at the Hg drop [51].
Metal Ion Stock Solution	Prepared from high-purity salts (e.g., $Cd(NO_3)_2$, $Pb(NO_3)_2$) in deionized water.
Ligand Stock Solution	Prepared from a high-purity complexing agent (e.g., EDTA, glycine, natural organic matter extract).

Solution Preparation:

- Prepare a stock solution of the supporting electrolyte (e.g., 1.0 M KNO_3).
- Prepare a millimolar stock solution of the metal ion of interest (e.g., 1.0 mM Cd^{2+}).
- Prepare a stock solution of the ligand under investigation. Its concentration should be significantly higher than that of the metal ion for subsequent titrations.
- All solutions should be prepared using high-purity, deionized water.

Detailed Step-by-Step Methodology

Experiment 1: Determination of Complex Stability Constant and Stoichiometry

This experiment involves a ligand titration while monitoring the shift in the half-wave potential.

- **Baseline Measurement:**
  - Transfer a known volume (e.g., 10 mL) of the supporting electrolyte into the polarographic cell.
  - Add the maximum suppressor (e.g., 2 drops of a 0.01% gelatin solution).
  - Bubble purified **nitrogen gas** through the solution for **10-15 minutes** to remove dissolved oxygen, which would otherwise produce interfering reduction waves [51]. Maintain a nitrogen atmosphere over the solution during measurements.
  - Record the polarogram from a suitable starting potential (e.g., 0.0 V to -1.0 V vs. SCE for Cd^{2+}). This serves as the background or residual current.
- **Free Metal Ion Measurement:**
  - Add a precise aliquot of the metal ion stock solution to the cell to achieve a known concentration (e.g., 0.1 mM).
  - Purge briefly with nitrogen to mix.
  - Record the polarogram. Accurately measure the half-wave potential $(E_{1/2})f$ and the limiting diffusion current $(i_d)f$ of the free (uncomplexed) metal ion.
- **Titration with Ligand:**
  - Add a small, precise aliquot of the ligand stock solution to the cell.
  - Purge briefly with nitrogen to ensure thorough mixing.
  - Record the polarogram.
  - Repeat this process for 8-10 additions, creating a series of solutions with increasing ligand-to-metal ratios ([L]/[M]).
  - For each polarogram, measure the new half-wave potential $(E_{1/2})c$ and the limiting diffusion current $(i_d)c$. The diffusion current typically remains constant if the complex is reduced reversibly.

The workflow for this experimental protocol is summarized in the following diagram:

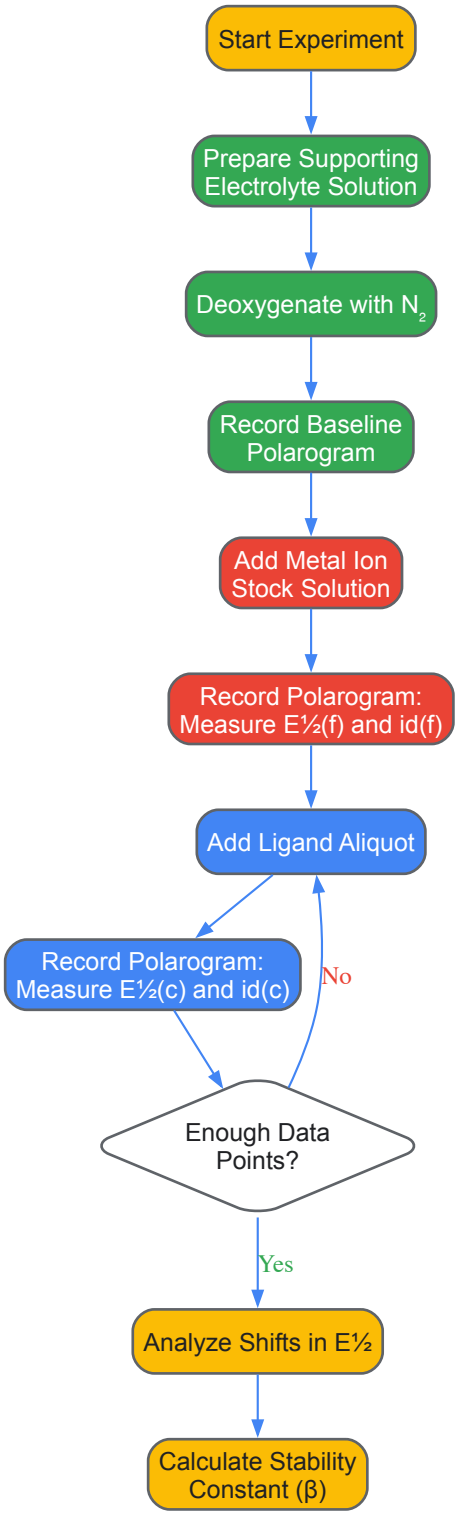

Data Analysis and Calculations

The primary data, the shift in half-wave potential, is used to calculate the stability constant (β) and the stoichiometry (n) of the complex, ML_n.

1. Data Processing: For each titration point, calculate the shift in the half-wave potential: $\Delta E_{1/2} = (E_{1/2})c - (E_{1/2})f$

2. Determining Stoichiometry (n): The shift in $E_{1/2}$ is related to the ligand concentration [L] and the complex stability constant (β) by: $\Delta E_{1/2} = -(RT / nF) \ln(\beta) - (RT / nF)\, p \ln[L]$ Where R is the gas constant, T is temperature, F is the Faraday constant, and n is the number of electrons transferred in the metal ion reduction. A plot of $\Delta E_{1/2}$ vs. ln[L] will be linear with a slope of $-(RT / nF)p$, from which the stoichiometric coefficient p can be determined.

3. Calculating the Stability Constant (β): From the same equation, the intercept of the plot is $-(RT / nF) \ln(\beta)$, allowing for the calculation of β.

Table 1: Exemplar Data for Cadmium-Glycine Complexation Study

[Glycine] (mM)	$E_{1/2}$ (V vs. SCE)	$\Delta E_{1/2}$ (V)	ln[Glycine]
0.0	-0.600	0.000	-
1.0	-0.612	-0.012	0.000
2.0	-0.621	-0.021	0.693
5.0	-0.640	-0.040	1.609
10.0	-0.662	-0.062	2.303
20.0	-0.685	-0.085	2.996

Data Presentation and Visualization

The quantitative data derived from polarographic experiments is best summarized in structured tables to facilitate comparison and analysis. The following tables provide templates for reporting key experimental parameters and results, which is crucial for studies on speciation and metal-complexation.

Table 2: Key Polarographic Parameters for Speciation Analysis

Parameter	Symbol	Role in Speciation Analysis	Experimental Control
Half-Wave Potential	$E_{1/2}$	Primary qualitative identifier; shifts with complexation are the basis for determining stability constants [51].	Controlled by applied voltage scan; verified vs. reference electrode.
Diffusion Current	i_d	Proportional to the concentration of the electroactive species (Ilkovič equation) [7] [51].	Controlled by mercury column height (m, t), temperature, and solution viscosity.
Supporting Electrolyte	-	Eliminates migration current; defines ionic strength, which affects complex stability [51].	High concentration (0.1-1.0 M) of inert salt (e.g., KCl, KNO_3).
Half-Wave Potential Shift	$\Delta E_{1/2}$	Direct measure of the free energy change upon complexation; the fundamental data for calculating stability constants (β) [51].	Measured as the difference between $E_{1/2}$ of complexed and free metal ion.

Table 3: Application Examples in Speciation Analysis

Analytic System	Supporting Electrolyte	Key Polarographic Observation	Derived Information
Cadmium (Cd^{2+}) with Glycine	0.1 M KNO_3	Negative shift in $E_{1/2}$ with increasing [Glycine]; constant i_d.	Stoichiometry of 1:1 or 1:2 complex; stepwise stability constants (log K_1, log K_2).
Copper (Cu^{2+}) with Humic Acid	0.05 M KNO_3 (pH buffered)	Negative shift in $E_{1/2}$ and decrease in i_d (irreversible reduction).	Complexation capacity, average ligand density, and conditional stability constants.
Lead (Pb^{2+}) in Environmental Water	0.01 M $HClO_4$ / 0.1 M KNO_3	Distinct $E_{1/2}$ for free Pb^{2+} and organo-Pb complexes in sample.	Identification and quantification of different Pb species in the water sample.

The fundamental relationship between the polarographic data and the metal-complexation process is illustrated below:

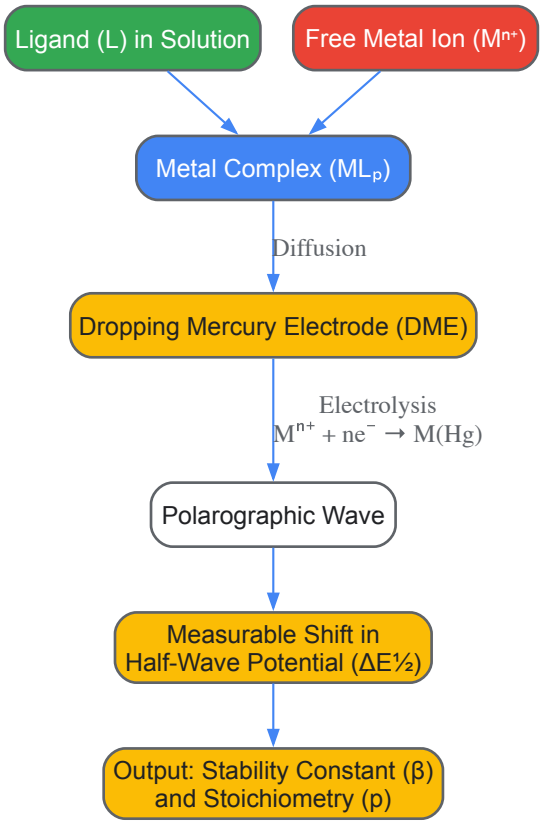

Advanced Techniques and Modern Context

Enhancements to Classical Polarography

While classical DC polarography established the foundation, several advanced techniques were developed to overcome its limitations, particularly sensitivity to capacitive current, which restricted detection limits to approximately 10^{-5} M [7].

- **Differential Pulse Polarography (DPP):** A short, small-amplitude potential pulse is applied just before the mercury drop dislodges. The current is measured immediately before and at the end of the pulse. The difference between these two currents is plotted against the base potential, producing a peak-shaped waveform rather than a sigmoidal wave. This dramatically improves the signal-to-noise ratio, lowering the detection limit by 100 to 1000-fold (to as low as 10^{-9} M) [7].
- **Square-Wave Polarography (SWP):** This is an even faster pulsed technique that offers excellent sensitivity and the ability to reject capacitive currents effectively.

These modern voltammetric techniques, often still employing mercury-based electrodes, are the direct descendants of Heyrovský's polarograph and are now the methods of choice for high-sensitivity speciation analysis, particularly in environmental chemistry for tracking trace metals and their complexes [7].

Integration with Modern Data Systems

The evolution from Heyrovský's mirror galvanometer and photographic recorder to modern digital systems has greatly enhanced data quality and processing [3]. As evidenced in contemporary research, analog polarographic signals can be digitized and processed with sophisticated software (e.g., in MATLAB) to perform real-time visualization, denoising, and analysis [52]. This integration allows for:

- **Automated Calibration:** Precise conversion of voltage signals to oxygen concentration or metal ion concentration.
- **Real-Time Visualization:** Monitoring of the experiment as it proceeds.
- **Advanced Signal Processing:** Application of filters and Fast Fourier Transform (FFT) to denoise data, maximizing the fidelity of the recorded polarographic curves [52].
- **Automated Calculation:** Direct computation of critical parameters like respiratory rates in bioenergetics or, by extension, half-wave potentials and diffusion currents in metal-complexation studies [52].

Since its invention a century ago, polarography has proven to be a uniquely powerful tool for moving beyond simple elemental analysis to the more chemically meaningful realm of **speciation analysis and metal-complexation studies**. The technique's foundation on the well-understood **Ilkovič equation** and the **polarographic wave equation** provides a robust theoretical framework for quantifying both the concentration and, most importantly, the chemical environment of metal ions. The shift in the **half-wave potential ($E_{1/2}$)** remains a direct and sensitive probe for

investigating metal-ligand interactions, allowing for the determination of stability constants and complex stoichiometry. While modern pulse techniques have superseded the classical method in routine analytical work due to their superior sensitivity, the core principles established by Heyrovský continue to underpin the application of voltammetry in critical fields like environmental science, biochemistry, and pharmacology, ensuring the legacy of polarography endures in modern laboratories.

The history of pharmaceutical sciences is marked by the convergence of groundbreaking analytical techniques and the subsequent development of robust regulatory frameworks to ensure public safety. The discovery of **polarography** by Jaroslav Heyrovský in 1922 represents one such pivotal moment, introducing the first fully automatic analytical method capable of measuring very low concentrations of substances in a solution (10^{-5} mol/l) [4]. This electrochemical technique, for which Heyrovský received the Nobel Prize in Chemistry in 1959, revolutionized the way chemists could qualitatively and quantitatively analyze composition, with inherent features like high reproducibility, simplicity, and a permanently recorded analytical output [3] [4]. Polarography laid the foundational principles for many modern electroanalytical methods used in laboratories today.

As analytical methodologies evolved, so too did the need to standardize their application within industry, particularly for ensuring the quality, safety, and efficacy of medicines. This need led to the establishment of **compendial standards** and **international harmonization guidelines**. The **United States Pharmacopeia (USP)**, an independent, scientific non-profit organization, develops and publishes publicly available quality standards for medicines, dietary supplements, and food ingredients [53]. Concurrently, the **International Council for Harmonisation (ICH)** brings together regulatory authorities and the pharmaceutical industry from across the world to discuss and establish scientific and technical guidelines for drug development and registration. The synergy between USP's public quality standards and ICH's global harmonization efforts provides a predictable regulatory pathway, ultimately contributing to product quality and accelerating patient access to new pharmaceuticals [53] [54].

This whitepaper explores the critical intersection of historical analytical science and contemporary regulatory science, framing the specific requirements of USP and ICH guidelines within the enduring legacy of pioneering research like Heyrovský's polarography.

Historical Foundation: The Discovery and Principles of Polarography

Jaroslav Heyrovský's Pioneering Work

The genesis of polarography can be traced to a specific moment on **February 10, 1922**, in Prague. Physicist **Bohumil Kucera** had previously studied the electrocapillarity of mercury using a dropping mercury electrode, noting an anomaly in his results [3] [6]. Jaroslav Heyrovský, intrigued by this problem, began investigating the electrolytic current passing through a cell containing a **dropping mercury electrode (DME)** and a stationary mercury pool anode [3]. While observing the current with a sensitive mirror galvanometer, he noted that the mean current values, when plotted against the applied voltage, produced a stepped curve that was perfectly reproducible—a stark contrast to the inconsistent results obtained with solid electrodes [3]. This current-voltage curve, which he termed a **polarogram**, showed that the height of each current step (or "wave") was proportional to the concentration of the substance being reduced, while its position on the voltage axis was characteristic of the substance's identity [4]. This breakthrough provided the basis for both qualitative and quantitative analysis.

Heyrovský's innovation was not confined to the discovery alone. Recognizing the tedium of manual measurement, he collaborated with Masuzo Shikata to automate the process. By **1924**, they had constructed the first **polarograph**, an instrument for the automatic photographic recording of current-voltage curves [3] [4]. This invention propelled the method into widespread use across the globe within a decade. The method's popularity peaked in the 1950s and 1960s, finding applications not only in chemical research but also in commercial sectors like the food industry and medicine, where it was used to analyze body fluids [4]. The core principles of applying a controlled voltage and measuring the resulting current to obtain analytical information form the bedrock of numerous modern voltammetric techniques used in laboratories today.

Core Technical Mechanism and Workflow

The fundamental component of classical polarography is the **dropping mercury electrode (DME)**. This electrode consists of a glass capillary connected to a reservoir of mercury. Mercury drops grow at the tip of the capillary and detach at a regular frequency, falling through the test solution to form a pool at the bottom of the cell, which often acts as the second electrode [3] [6]. The constant renewal of the mercury surface is the key to the method's success; it provides a fresh, atomically smooth, and clean electrode interface for each measurement, ensuring that results are not affected by contamination or previous reactions, thus guaranteeing high reproducibility [3] [4].

In a typical polarographic experiment, a linearly increasing DC voltage is applied between the DME (as the working electrode) and a reference electrode. As the voltage reaches a value sufficient to reduce (or oxidize) an electroactive species in the solution, a current begins to flow. The current rises to a limiting value, governed by the diffusion of the species to the electrode surface, creating a characteristic sigmoidal wave on the polarogram. Each electroactive species produces a wave at a specific potential (its half-wave potential, $E_{1/2}$), which serves as a qualitative identifier. The limiting current, measured by the wave height, is directly proportional to the concentration of the species in the solution, enabling quantitative analysis [3] [4].

The following workflow diagram illustrates the logical process of a polarographic analysis, from sample introduction to result interpretation:

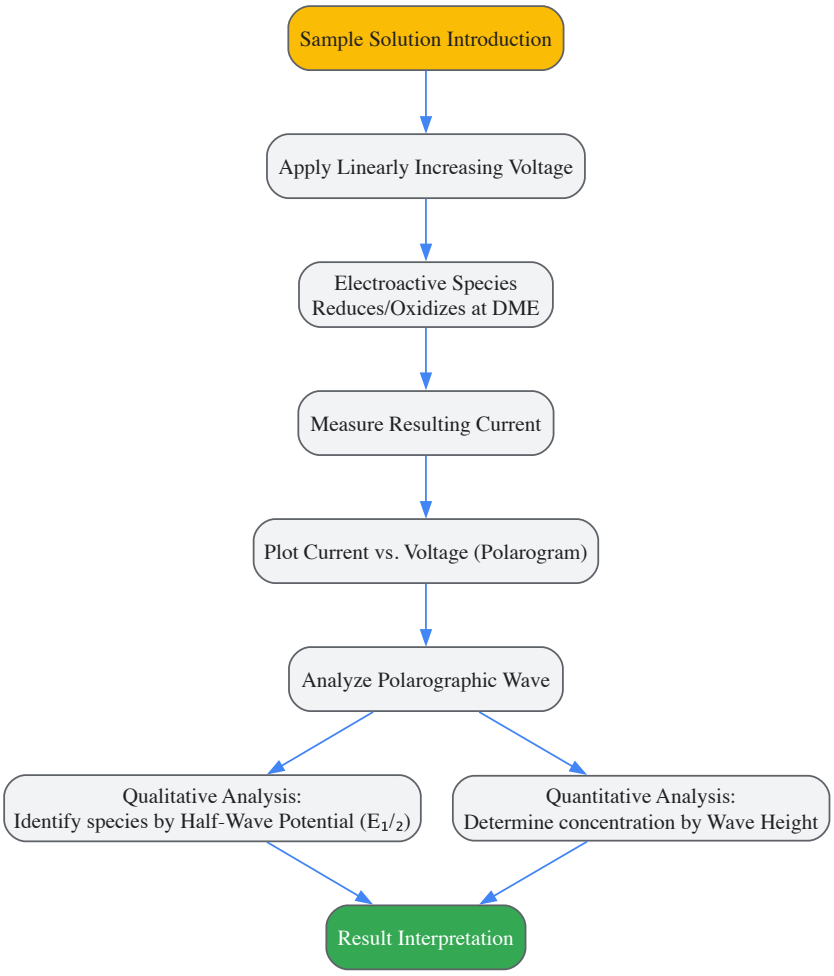

The Scientist's Toolkit: Key Research Reagent Solutions

The experimental practice of polarography relies on a specific set of materials and reagents. The following table details the essential components of the polarographic "toolkit" and their functions within the methodology.

Table 1: Key Research Reagent Solutions and Materials for Classical Polarography

Item	Function & Explanation
Dropping Mercury Electrode (DME)	The core sensor. A glass capillary through which mercury flows to form periodically renewing drops. This provides a fresh, reproducible electrode surface, eliminating memory effects from previous experiments [3] [6].
High-Purity Mercury	The electrode material. Chosen for its high hydrogen overvoltage (widening the usable negative potential range), liquid state, and reproducible, atomically smooth surface [3] [4].
Supporting Electrolyte	A high concentration of non-electroactive ions (e.g., KCl, NaCl) added to the sample solution. Its primary function is to carry the current and minimize the effects of electromigration, ensuring the current is governed mainly by diffusion of the analyte [3].
Deoxygenating Agent	A chemical such as nitrogen or argon gas used to purge dissolved oxygen from the solution. Oxygen is electroactive and produces its own polarographic waves, which can interfere with the analysis of the target analyte [3].
Reference Electrode	A stable electrode with a constant potential (e.g., Saturated Calomel Electrode, SCE). It is used in a three-electrode system to accurately control and measure the potential of the DME without it being affected by the current flow [3].

Modern Regulatory Landscape: USP and ICH Frameworks

The Role and Importance of USP Standards

Public quality standards, such as those published by the **United States Pharmacopeia (USP)**, are universally recognized as essential tools that support the design, manufacture, testing, and regulation of drug substances and products [53]. These standards provide a common language of quality for the industry and regulators. For a manufacturer, following USP standards helps streamline product development and supports regulatory

compliance. For a regulatory body like the U.S. Food and Drug Administration (FDA), USP standards provide a trusted baseline for assessing the quality of medicines, thereby increasing **regulatory predictability** and helping to ensure the safety and efficacy of drugs marketed in the United States and worldwide [53].

The development of USP standards is a collaborative and transparent process. As highlighted in a recent FDA workshop, stakeholders, including both industry and regulatory representatives, are encouraged to participate in the USP standards development process by sponsoring new monographs or providing public comments on draft texts [53]. This ensures that the standards are practical, scientifically sound, and reflective of current technological capabilities. The value of these standards is immense, as they underpin the entire quality system for pharmaceuticals, from raw material testing to finished product release.

The International Council for Harmonisation (ICH) and Global Alignment

The **International Council for Harmonisation (ICH)** was established to mitigate the duplication of testing required during the drug development and registration process by harmonizing the technical requirements for pharmaceuticals across the European Union, Japan, the United States, and other regions. The goal is to make the development of new medicines more efficient and cost-effective without compromising on safety, quality, and efficacy. The guidelines produced by ICH are categorized into four major areas: **Quality (Q)**, **Safety (S)**, **Efficacy (E)**, and **Multidisciplinary (M)** guidelines.

A prime example of ongoing harmonization is the recent revision of the **ICH M4Q(R2)** guideline, which governs the organization of the quality overall summary and the module 3 (quality) section of the **Common Technical Document (CTD)** [54] [55]. The CTD is a standardized format for submitting regulatory applications that has been adopted by regulatory authorities worldwide. The update to M4Q(R2) aims to further improve registration and lifecycle management efficiency, incorporate concepts from modern quality guidelines (ICH Q8-Q14), and accelerate patient access to pharmaceuticals by 3-6 months [54]. Regulatory agencies like Brazil's ANVISA and the UK's MHRA are currently actively consulting with stakeholders on this updated guideline, demonstrating the global reach and impact of ICH [54] [55].

Synergy in Practice: Compendial and ICH Standards

There is a critical synergy between compendial standards like the USP and international harmonization efforts through ICH and other bodies like the **Pharmacopeial Discussion Group (PDG)**. The PDG, which includes the European Pharmacopoeia (Ph. Eur.), the Japanese Pharmacopoeia (JP), the Indian Pharmacopoeia (IPC), and the USP, works to harmonize general chapters and excipient monographs across these major pharmacopoeias [54]. A recent success is the major revision to the general chapter **"Particulate Contamination: Sub-Visible Particles (Q-09)"**, which was signed off in May 2025 [54]. This harmonization provides comprehensive, aligned standards for injectable products across the PDG regions, making the process more robust for different product types and contributing to improved and more efficient global drug development.

The following diagram outlines the interconnected roles of various organizations in shaping the global pharmaceutical regulatory environment:

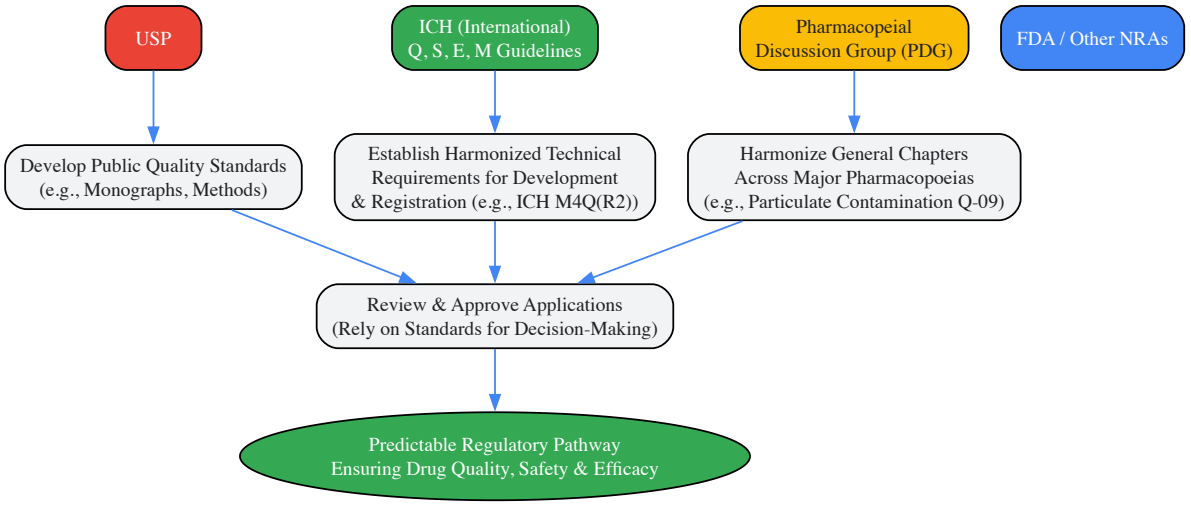

Analytical Methodologies: Protocols and Compliance

Detailed Experimental Protocol: Polarographic Analysis

The following protocol outlines the key steps for conducting a qualitative and quantitative polarographic analysis of an inorganic ion in an aqueous solution, reflecting the principles established by Heyrovský and refined over decades.

1. Apparatus and Reagent Setup:

- **Instrumentation:** A modern potentiostat configured for DC polarography or a dedicated polarograph.

- **Electrochemical Cell:** A three-electrode system is used, comprising a **Dropping Mercury Electrode (DME)** as the working electrode, a **Platinum wire** as the counter electrode, and a **Saturated Calomel Electrode (SCE)** as the reference.
- **Solution Preparation:** Prepare a 1.0 M potassium chloride (KCl) solution in high-purity deionized water to serve as the supporting electrolyte. The analyte stock solution should be prepared at a known concentration (e.g., 0.01 M) using a high-purity standard.

2. Sample Deoxygenation:

- Transfer a known volume (e.g., 10 mL) of the supporting electrolyte into the clean electrochemical cell.
- Purge the solution with a stream of high-purity **nitrogen or argon gas** for a minimum of 10 minutes to remove dissolved oxygen, which interferes with the analysis. Maintain a gentle gas flow over the solution surface during the experiment to prevent oxygen re-entry.

3. Data Acquisition and the Polarogram:

- Initiate the mercury flow through the DME capillary and ensure a stable, periodic drop life (e.g., 2-4 seconds/drop).
- Program the potentiostat to apply a linear potential sweep from, for instance, 0.0 V to -1.5 V vs. SCE, at a slow scan rate (e.g., 2-5 mV/s).
- Record the resulting current as a function of the applied potential. This will generate a baseline polarogram for the supporting electrolyte.
- Without changing the settings, add a precise aliquot of the analyte stock solution to the cell to achieve the desired concentration (e.g., 1.0×10^{-4} M). Purge briefly with inert gas.
- Record the polarogram again. The new curve will display one or more polarographic waves superimposed on the baseline.

4. Data Analysis and Interpretation:

- **Qualitative Analysis:** Measure the **half-wave potential ($E_{1/2}$)** of each wave, which is the potential at half the height of the wave's limiting current plateau. Compare this value to known $E_{1/2}$ values of standard substances to identify the electroactive species in the solution [3] [4].
- **Quantitative Analysis:** Measure the **limiting current (i_l)** of the wave, which is proportional to the concentration of the analyte. For absolute quantification, use the **standard addition method**: after the initial measurement, add two or more known, increasing standard aliquots of the analyte to the cell, recording a polarogram after each addition. Plot the limiting current against the concentration of the added standard and extrapolate to find the original unknown concentration [4].

Compliance with Regulatory Standards

For an analytical method like polarography or its modern derivatives to be used in a regulatory submission for a pharmaceutical product, it must be developed and validated in accordance with relevant ICH guidelines. The two most critical guidelines for this purpose are:

- **ICH Q2(R1): Validation of Analytical Procedures:** This guideline defines the validation of analytical procedures and provides a framework for assessing the key parameters of a method. The table below outlines these parameters as they would apply to a polarographic method for assay or impurity testing.

Table 2: Key Analytical Performance Parameters as per ICH Q2(R1)

Performance Parameter	Objective & Application to a Polarographic Method
Accuracy	The closeness of the test results to the true value. Assessed by spiking the sample with known amounts of analyte and demonstrating recovery of 98-102%.
Precision (Repeatability & Intermediate Precision)	The closeness of agreement between a series of measurements. Demonstrated by analyzing multiple preparations of the same homogeneous sample and calculating the relative standard deviation (RSD).
Specificity	The ability to assess the analyte unequivocally in the presence of other components. Proven by showing that excipients or potential impurities do not produce a polarographic wave at the same $E_{1/2}$ and do not interfere with the measurement of the analyte's wave.
Linearity and Range	The ability to obtain test results proportional to the analyte concentration. A calibration curve (limiting current vs. concentration) is constructed, and the correlation coefficient, y-intercept, and slope of the regression line are evaluated.
Limit of Detection (LOD) / Quantitation (LOQ)	The lowest amount of analyte that can be detected/quantified. For polarography, LOD can be calculated as 3×SD of the blank/slope, and LOQ as 10×SD of the blank/slope, where SD is the standard deviation and the slope is from the calibration curve.

- **ICH Q1A(R2): Stability Testing:** This guideline requires the use of validated stability-indicating methods to track the quality of a drug substance or product over time. A polarographic method could be particularly suited for stability testing if the active ingredient or a potential degradant is electroactive, allowing for direct quantification without complex separation steps.

Adherence to these ICH guidelines, combined with the application of relevant USP general chapters (e.g., on instrumentation or analytical validation), ensures that the data generated is robust, reliable, and acceptable to regulatory authorities across multiple regions, thereby facilitating a smoother and faster approval process.

The Niche for Mercury Electrodes in Studying Reduction Reactions

Polarography, a voltammetric technique invented in 1922 by Czechoslovak chemist **Jaroslav Heyrovský** (earning him the Nobel Prize in 1959), represents a cornerstone of electrochemical analysis [7]. For much of the 20th century, it was an indispensable experimental tool, and its development is inextricably linked to the use of the dropping mercury electrode (DME) [56] [7]. This technique played a major role in the advancement of both Analytical Chemistry and Electrochemistry, forming the foundation upon which modern electroanalysis was built [56] [7] [27].

The history of polarography is also marked by significant contributions from scientists in the USSR, such as **Tatyana Alexandrovna Kryukova**, who played an important role in the development of polarography, particularly through her work on polarographic maxima [56]. Their work ensured the method's spread and refinement, applying it to fundamental research and analysis [56]. Despite being supplanted by methods that do not require mercury in the 1990s, the principles of polarography and the unique properties of mercury electrodes remain critically important for understanding reduction reactions [7] [27]. This guide examines the enduring niche for mercury electrodes in modern electrochemical studies, framed within the rich history of their discovery.

The Unique Electrochemical Properties of Mercury Electrodes

Mercury electrodes, particularly the Dropping Mercury Electrode (DME) and the Static Mercury Drop Electrode (SMDE), offer a combination of properties that make them exceptionally well-suited for studying reduction reactions.

- **Wide Cathodic Potential Window**: The key advantage of mercury is its high overpotential for hydrogen evolution. This property allows for the investigation of reduction reactions at very negative potentials (ca. down to -1.8 V vs. RHE) in aqueous solutions, a range where most solid electrodes are unusable due to solvent electrolysis [7].
- **Renewable and Reproducible Surface**: As mercury is liquid, each new drop from the DME provides a perfectly fresh, smooth, and reproducible electrode surface [7]. This eliminates the history effects and surface contamination problems that plague solid electrodes, ensuring highly reproducible data.
- **Excellent Redox Behavior for Metal Ions**: Many metal ions are reduced at mercury electrodes to form amalgams, which can then be re-oxidized. This amalgam formation often leads to well-defined, reversible voltammetric waves, which is particularly useful for the quantitative analysis of metal ions [7].

The following table summarizes the core advantages and limitations of mercury electrodes for studying reduction reactions.

Table 1: Advantages and Limitations of Mercury Electrodes in Reduction Studies

Aspect	Advantages	Limitations
Hydrogen Overpotential	Very high; enables access to highly negative potentials for reducing species in aqueous media.	Not suitable for reactions requiring highly positive anodic potentials.
Surface Properties	Renewable, perfectly smooth, and reproducible surface with each new drop (DME).	Liquid state requires specialized cell and capillary setups; risk of spills.
Analyte Interaction	Forms amalgams with many metals, facilitating sharp, reversible reduction waves.	Toxicity of mercury requires careful handling and disposal procedures.
Signal Fidelity	Minimal surface fouling and contamination due to constant surface renewal.	Capacitive current from drop growth and potential scan can limit detection limits (~10^{-5} to 10^{-6} M in classical polarography).

Modern Methodologies and Experimental Protocols

While classical DC polarography with its sigmoidal waves is foundational, modern pulse techniques have been developed to dramatically enhance sensitivity and discrimination against capacitive current.

Key Polarographic Techniques

- **Normal Pulse Polarography (NPP)**: A potential pulse is applied for a short duration (≈50 ms) near the end of each mercury drop's life, and the current is sampled just before the pulse ends. This allows the faradaic current to be measured while the surface area is relatively constant and the capacitive current has decayed, leading to better sensitivity than classical polarography [22] [7].
- **Differential Pulse Polarography (DPP)**: A small amplitude pulse (10-50 mV) is superimposed on a linearly increasing base potential. The current is sampled twice—just before the pulse application and just before the pulse is removed. The difference between these two current

values is plotted against the base potential, producing a peak-shaped voltammogram. This subtraction process effectively cancels a large portion of the capacitive current, offering a 100 to 1000-fold improvement in detection limit (down to ~10^{-9} M) compared to classical polarography [22] [7].

Experimental Workflow for Dropping Mercury Electrode Setup

The diagram below illustrates the core components and workflow for a basic polarographic experiment using a Dropping Mercury Electrode.

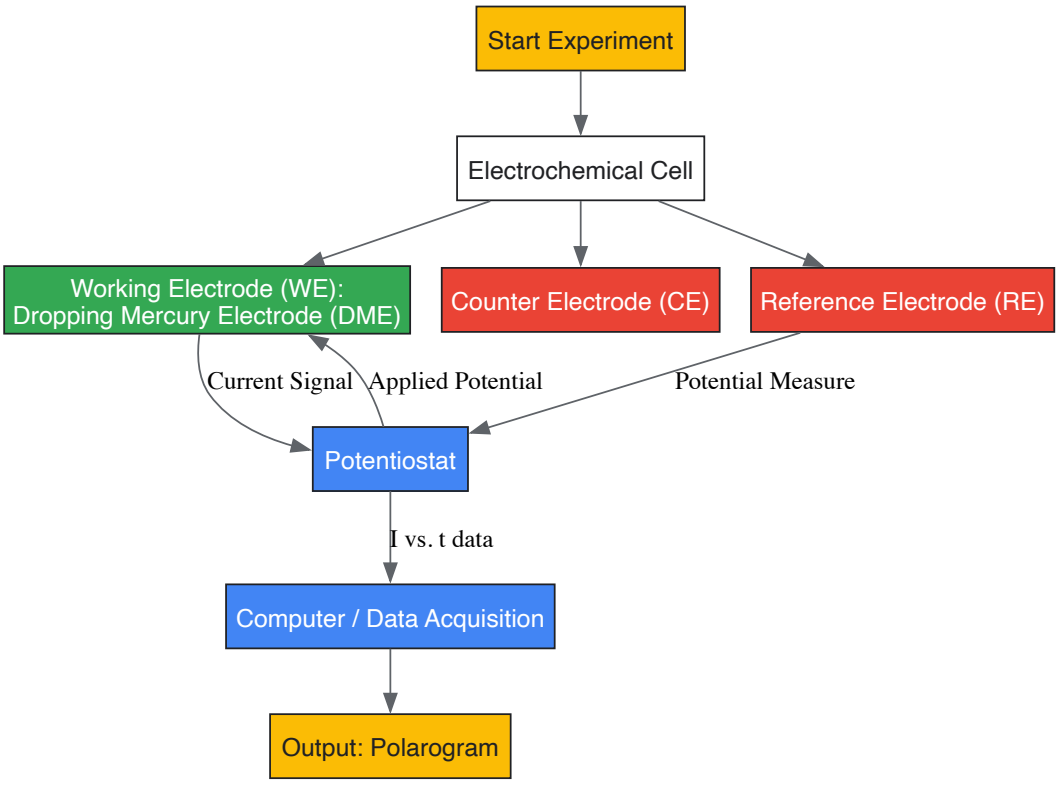

Protocol: Differential Pulse Polarography for Trace Metal Analysis

Objective: To quantify a trace reducible metal ion (e.g., Cd^{2+}) in an aqueous supporting electrolyte.

Materials:

- **Electrochemical Cell:** 10-50 mL volume.
- **Working Electrode:** Dropping Mercury Electrode (DME) or Static Mercury Drop Electrode (SMDE).
- **Reference Electrode:** Saturated Calomel Electrode (SCE) or Ag/AgCl.
- **Counter Electrode:** Platinum wire.
- **Potentiostat:** Capable of differential pulse voltammetry.
- **Supporting Electrolyte:** 0.1 M KCl, deoxygenated with high-purity nitrogen or argon for 10-15 minutes.

Procedure:

- **Preparation:** Add the supporting electrolyte and sample to the cell. Purge with inert gas for 10-15 minutes to remove dissolved oxygen, which is electroactive and interferes with analysis. Maintain a blanket of gas over the solution during measurement.
- **Instrument Setup:**
  - Set the initial potential (e.g., -0.1 V vs. SCE) and final potential (e.g., -1.0 V vs. SCE).
  - Set a scan rate of 2-5 mV/s.
  - Set a pulse amplitude of 50 mV.
  - Set a pulse duration of 50 ms.
  - Set the drop time for the DME to 1-2 seconds.
- **Measurement:** Initiate the potential scan. The instrument will measure the differential current at each drop.
- **Data Analysis:** The resulting voltammogram will show a peak. The peak height is proportional to the concentration of the analyte, and the peak potential (E_p) is characteristic of the specific analyte.
- **Calibration:** Construct a calibration curve by measuring the peak currents for a series of standard solutions with known concentrations of the analyte.

Table 2: Research Reagent Solutions for Polarography

Reagent/Material	Function / Explanation
Dropping Mercury Electrode (DME)	The core working electrode; a glass capillary connected to a mercury reservoir, producing renewable mercury drops.
High-Purity Mercury (≥99.999%)	The electrode material itself; high purity is essential to minimize background currents and impurities.
Supporting Electrolyte (e.g., 0.1 M KCl)	To carry current and eliminate electromigration of the analyte (e.g., Cd^{2+}); ensures mass transport is by diffusion only.
Inert Gas (N_2 or Ar)	To remove dissolved oxygen (O_2) from the solution, as O_2 undergoes reduction in two steps within the useful potential window of mercury.
Potassium Nitrite Solution	Used to clean the glass DME capillary between uses, preventing clogging and ensuring consistent mercury drop time.

Quantitative Foundations: The Ilkovič Equation

The relationship between the measured current and the concentration of the analyte in classical polarography is quantitatively described by the **Ilkovič equation**, which relates the average diffusion current (īd) to the concentration of the electroactive species [22] [7].

The Ilkovič Equation: $\bar{i}_d = 607 * n * D^{1/2} * m^{2/3} * t^{1/6} * C$

Where:

- **īd** is the average diffusion current (μA).
- **n** is the number of electrons transferred in the redox reaction.
- **D** is the diffusion coefficient of the analyte (cm^2/s).
- **m** is the mass flow rate of mercury through the capillary (mg/s).
- **t** is the drop lifetime (s).
- **C** is the concentration of the depolarizer (mmol/L).

This equation confirms that the diffusion current is directly proportional to the concentration of the analyte, forming the basis for quantitative analysis. The constant 607 is for the average current; a constant of 708 is used for the maximum current [22] [7].

Modern Context and Mercury-Free Alternatives

The use of mercury is now increasingly restricted due to its well-known toxicity and associated environmental and health risks [57]. This has driven significant research into high-performance mercury-free electrodes. Modern strategies often involve modifying carbon-based or metal electrodes with **nanomaterials, conducting polymers, and ion-selective membranes** to enhance their sensitivity, selectivity, and stability for reduction reactions [57] [27].

For instance, recent research has successfully replaced the mercury droplet with **advanced nanocrystalline materials**, opening applications in medicine for diagnosing diseases like cancer and Parkinson's through analysis of biological fluids [27]. Similarly, the development of sensors using materials like **Ag-doped CdO nanoparticles** demonstrates the potential for selective detection of heavy metals like mercury ions, showcasing a modern, sustainable approach to electroanalysis [58].

The following diagram illustrates the logical decision-making process for selecting an electrode material for studying reduction reactions in the modern context.

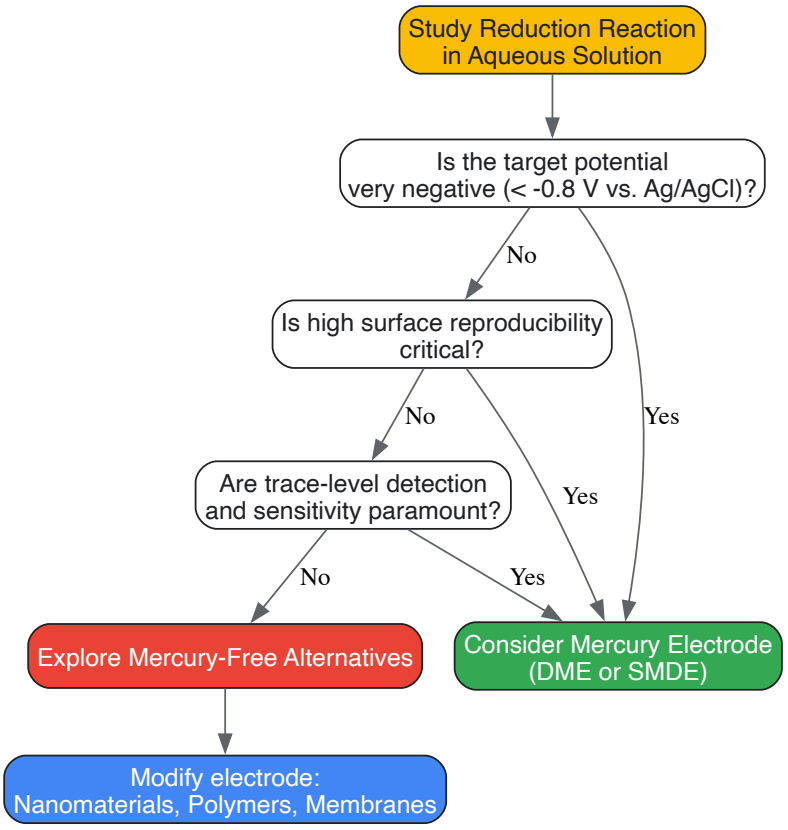

Despite the justified shift towards mercury-free alternatives, the niche for mercury electrodes in fundamental electrochemical studies remains secure. Their uniquely wide cathodic potential window and reproducible surface provide a benchmark for studying reduction processes, particularly those at very negative potentials. The historical framework of polarography, from Heyrovský's Nobel-winning discovery to the methodological refinements by researchers worldwide, underscores the profound impact this tool has had on science. While modern materials are expanding the horizons of electroanalysis, the principles established using mercury electrodes continue to inform the design and interpretation of experiments, ensuring their legacy endures in the ongoing exploration of reduction reactions.

The year 2022 marked the centenary of **polarography**, an electrochemical technique discovered by Czech scientist Jaroslav Heyrovský, for which he received the Nobel Prize in Chemistry in 1959 [4] [17]. This groundbreaking method, defined as "electrolysis with a polarizable dropping mercury electrode (DME)," represented the first fully automatic analytical technique capable of measuring very low concentrations of substances in solution (as low as 10-5 mol/L) [4] [20]. Polarography served as the foundational technology that enabled the subsequent development of more sensitive analytical techniques, including various forms of voltammetry. The period since Heyrovský's initial discovery has witnessed a fascinating evolution in electroanalytical chemistry, from the simple dropping mercury electrode to sophisticated stripping methods capable of analyzing trace concentrations in complex matrices, including biological systems [17].

This whitepaper examines the current status of **stripping voltammetry** and related methodologies that have supplemented and in many applications superseded classical polarography. While polarography remains privileged in basic chemical research, its practical applications have largely been replaced by more sensitive techniques, with stripping voltammetry achieving detection limits that can surpass even advanced spectroscopic methods for certain analytes [20]. We explore the technical capabilities, methodological frameworks, and contemporary applications of these powerful analytical tools, particularly their growing importance in pharmaceutical and biomedical research.

Theoretical Framework: From Polarographic Principles to Modern Voltammetry

Fundamental Principles of Polarography

Classical polarography operates on the principle of applying a changing DC voltage to a dropping mercury electrode (DME) while measuring the resulting current [20]. When the applied potential reaches a value sufficient to reduce or oxidize an electroactive species in solution, a current flows, producing characteristic "polarographic waves" on the current-potential curve (polarogram) [4]. The key parameters are:

- **Half-wave potential (E1/2)**: Characteristic of the analyte, providing qualitative information
- **Limiting diffusion current (id)**: Proportional to analyte concentration, providing quantitative data

The relationship between current and concentration was mathematically defined by the Ilkovic equation: id = 607nDox1/2m2/3t1/6cox, where n represents electrons transferred, Dox the diffusion coefficient, m the mercury flow rate, t the drop time, and cox the analyte concentration [20].

Evolution to Stripping Voltammetry

Stripping voltammetry represents a significant advancement beyond classical polarography, achieving substantially lower detection limits by incorporating a preconcentration step prior to measurement [59]. This two-stage approach first concentrates analytes onto or into the working electrode, then "strips" them off while measuring the current. The fundamental advantage lies in the **preconcentration factor**, which can improve detection limits by 2-3 orders of magnitude compared to direct measurement techniques [60] [59].

Table 1: Comparison of Electroanalytical Techniques

Technique	Detection Limits	Key Applications	Advantages	Limitations
DC Polarography	10-5 – 10-6 mol/L [20]	Metal ion analysis, oxidation state differentiation [20]	Simple, reproducible, distinguishes oxidation states [20]	Limited sensitivity, mercury toxicity [20]
Pulse Polarography (DPP)	10-7 – 10-8 mol/L [20]	Trace metal analysis, environmental samples [20]	Enhanced sensitivity, elemental discrimination [20]	Longer analysis times, operator expertise required [20]
Anodic Stripping Voltammetry (ASV)	Sub-ppb (10-9 – 10-10 mol/L) [60] [59]	Trace metal analysis, simultaneous multi-element detection [60] [59]	Exceptional sensitivity, simultaneous analysis [60] [59]	Experimental condition sensitivity, intermetallic compound formation [60]
Adsorptive Stripping Voltammetry (AdSV)	<10-9 mol/L [60] [59]	Organic molecules, metal complexes [60]	Broad application range, very low detection limits [60]	Surface contamination susceptibility [60]

Methodological Approaches: Stripping Voltammetry and Supplementary Techniques

Stripping Voltammetry Core Methodologies

Stripping voltammetry encompasses three principal variants, each with distinct mechanisms and applications:

Anodic Stripping Voltammetry (ASV)

ASV specializes in analyzing metal ions that can be electrodeposited as amalgams in mercury electrodes [60] [59]. The process involves:

- **Deposition/Preconcentration Step**: Application of a cathodic potential sufficient to reduce metal ions to their metallic state, forming amalgams with the mercury electrode [60] [59]. For example: $Cu^{2+} + 2e^- \rightleftharpoons Cu(Hg)$ [59]
- **Quiet Time**: A brief period (typically 10-15 seconds) where stirring ceases and the system reaches equilibrium [60]
- **Stripping Step**: Scanning the potential anodically, oxidizing the metals back to ions in solution: $Cu(Hg) \rightleftharpoons Cu^{2+} + 2e^-$ [59]

The resulting peak current is proportional to the original solution concentration, with the peak potential identifying the specific metal [60].

Cathodic Stripping Voltammetry (CSV)

CSV operates on the inverse principle, with an anodic deposition step forming insoluble mercury salts [60] [59]. For chloride analysis:

- **Deposition**: $2Hg(l) + 2Cl^-(aq) \rightleftharpoons Hg_2Cl_2(s) + 2e^-$ [59]
- **Stripping**: $Hg_2Cl_2(s) + 2e^- \rightleftharpoons 2Hg(l) + 2Cl^-(aq)$ [59]

CSV primarily analyzes anions and sulfur-containing organic compounds [60].

Adsorptive Stripping Voltammetry (AdSV)

AdSV employs non-electrolytic preconcentration through adsorption of molecules on the electrode surface [60] [59]. The deposition occurs at an optimal potential for adsorption, followed by voltammetric scanning. This method is particularly valuable for organic molecules (e.g., dopamine, pharmaceuticals) and metal complexes not amenable to ASV (e.g., cobalt, nickel) [60].

Experimental Protocols

Electrode Systems and Configuration

The selection of working electrodes is critical to stripping voltammetry performance:

- **Hanging Mercury Drop Electrode (HMDE)**: Provides a highly reproducible, atomically smooth surface that is renewed for each measurement [60] [4]. Advantages include excellent reproducibility and resistance to fouling [60].

- **Thin Mercury Film Electrode (TMFE)**: Formed by depositing a mercury film on a glassy carbon electrode, offering higher surface area-to-volume ratio and sensitivity [60]. Permits faster stirring rates but has poorer film reproducibility [60].

The basic experimental setup involves a three-electrode system: working electrode (HMDE or TMFE), reference electrode, and counter electrode [60] [61].

Stripping Waveforms

Various potential waveforms can be applied during the stripping step, each offering distinct advantages:

- **Linear Sweep Stripping Voltammetry (LSSV)**: Applies a linear potential ramp [60]
- **Differential Pulse Stripping Voltammetry (DPSV)**: Uses pulse sequences to enhance sensitivity and resolution [60] [20]
- **Square Wave Stripping Voltammetry (SWSV)**: Provides rapid scanning with effective background suppression [60]

Modern potentiostats with 16-bit digital-to-analog converters provide superior waveform generation and measurement precision compared to earlier instruments [61].

Critical Experimental Parameters

Optimal stripping voltammetry requires careful control of numerous parameters:

- **Deposition Potential**: Typically 0.3-0.5V more negative than the analyte's half-wave potential [61]
- **Deposition Time**: Ranges from 30 seconds to 30 minutes, depending on analyte concentration [60] [61]
- **Stirring Rate**: Constant during deposition to enhance mass transport [60]
- **Quiet Time**: 10-15 seconds for system equilibration [60]
- **Scan Rate**: Affects peak current and resolution [59]

The following diagram illustrates the fundamental workflow of an anodic stripping voltammetry experiment:

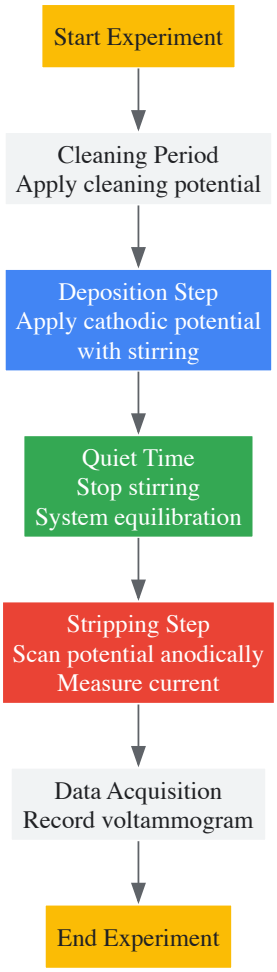

The Scientist's Toolkit: Essential Research Reagents and Materials

Successful implementation of stripping voltammetry requires careful selection of reagents and materials to ensure analytical accuracy and reproducibility.

Table 2: Essential Research Reagents and Materials for Stripping Voltammetry

Item	Function/Purpose	Technical Specifications	Application Notes
Hanging Mercury Drop Electrode (HMDE)	Working electrode with renewable surface [60]	Mercury reservoir with capillary; drop surface area ~0.5 mm^2 [60]	Excellent reproducibility; sensitive to excessive stirring [60]
Thin Mercury Film Electrode (TMFE)	Working electrode with high sensitivity [60]	Mercury film on glassy carbon; thickness ~0.1-1μm [60]	Higher sensitivity; prone to film reproducibility issues [60]
Mercury (High Purity)	Electrode material for HMDE/TMFE [60]	Triple-distilled, >99.999% purity [60]	Toxic; requires careful handling and disposal [20]
Supporting Electrolyte	Provide ionic strength; minimize migration current [60]	0.1-1.0 M inert salts (KNO_3, KCl, acetate buffer) [60]	Must not contain electroactive impurities [60]
Oxygen Scavengers	Remove dissolved O_2 to prevent interference [60]	High-purity nitrogen or argon gas [60]	Purging time typically 5-15 minutes [60]
Standard Solutions	Calibration and quantitative analysis [60]	1000 ppm stock solutions; serial dilutions [60]	Acidification to prevent adsorption to container walls [60]
Glassware Cleaning Agents	Prevent trace metal contamination [60]	Acid baths (10% HNO_3); ultrapure water rinses [60]	Critical for low detection limit work [60]

Data Presentation and Analytical Performance

The analytical capabilities of stripping voltammetry are demonstrated through its exceptional sensitivity and broad application range across multiple elements and sample types.

Table 3: Analytical Performance of Stripping Voltammetry for Selected Elements

Element	Detection Limit (μmol/L)	Primary Applications	Special Considerations
Cadmium (Cd)	0.01 [20]	Foods, water, biological fluids [20]	Simultaneous analysis with Pb, Cu, Zn possible [20]
Lead (Pb)	0.1 [20]	Environmental, biological, industrial samples [20]	Well-defined peak at -0.4V vs. SCE [60]
Copper (Cu)	0.1 [20]	Beverages, alloys, environmental samples [20]	Subject to intermetallic compound formation with Zn [60]
Zinc (Zn)	0.5 [20]	Biological materials, environmental samples [20]	Forms intermetallic compounds with Cu [60]
Arsenic (As)	0.1 [20]	Water, biological samples [20]	Differentiation between As(III) and As(V) possible [20]
Selenium (Se)	0.01 [20]	Environmental, biological samples [20]	Catalytic enhancement of sensitivity [20]
Nickel (Ni)	0.1 [20]	Alloys, fuels, environmental samples [20]	Typically measured via adsorptive stripping [60] [20]
Cobalt (Co)	0.1 [20]	Biological, industrial samples [20]	Typically measured via adsorptive stripping [60] [20]

Contemporary Applications and Future Perspectives

Pharmaceutical and Biomedical Applications

The exceptional sensitivity of stripping voltammetry has enabled diverse applications in pharmaceutical and biomedical research:

- **Drug Analysis**: Quantification of active pharmaceutical ingredients and metabolites at trace concentrations [60]
- **Biomolecule Detection**: Analysis of neurotransmitters (e.g., dopamine), nucleic acids, and proteins [60] [17]
- **Therapeutic Metal Monitoring**: Detection of platinum-containing chemotherapeutic agents and other metal-based drugs [20]

Recent advances have extended voltammetry to neuroscience research, where it serves as a powerful tool for investigating neurochemical processes in brain tissue [17].

Environmental and Industrial Monitoring

Stripping voltammetry provides robust solutions for trace metal analysis in various matrices:

- **Water Quality Assessment**: Simultaneous multi-element analysis of drinking water, wastewater, and natural waters [20]
- **Food Safety**: Monitoring toxic metal contamination in food products and beverages [20]
- **Industrial Quality Control**: Analysis of alloys, ceramics, electronics, and other industrial materials [20]

Emerging Trends and Future Directions

The evolution of voltammetry continues with several promising developments:

- **Miniaturized Systems**: Portable potentiostats and field-deployable instruments for on-site analysis [61]
- **Advanced Electrode Materials**: Nanomaterial-modified electrodes with enhanced sensitivity and selectivity [17]
- **High-Throughput Automation**: Automated systems for pharmaceutical screening and environmental monitoring [61]
- **Biomedical Sensing**: Implantable microelectrodes for real-time monitoring of neurotransmitters and metabolites [17]

From its origins in Heyrovský's polarography a century ago, voltammetry has evolved into a sophisticated family of analytical techniques with stripping voltammetry representing one of its most sensitive branches. The exceptional detection limits, multi-element capability, and relatively low operational costs make stripping voltammetry a powerful supplement to classical polarography and spectroscopic methods for trace analysis. As the

technique continues to evolve with advances in instrumentation, electrode design, and application methodologies, its importance in pharmaceutical research, environmental monitoring, and biomedical science is poised to grow substantially. The 100-year journey from the dropping mercury electrode to contemporary stripping methods demonstrates how fundamental electrochemical principles continue to enable new analytical capabilities for addressing complex scientific challenges.

Conclusion

The story of polarography is one of remarkable resilience and adaptation. From its foundational discovery by Heyrovský to its sophisticated pulse techniques, the method has consistently evolved to meet analytical challenges. While largely supplanted by spectroscopic methods for routine metal analysis, polarography retains a vital, niche role due to its unique ability to distinguish between oxidation states, characterize metal-organic complexes, and perform highly sensitive trace analysis. Its principles underpin modern voltammetric techniques that continue to advance. For biomedical and clinical research, the future of this legacy lies in specialized applications—from mechanistic studies of drug reactions and trace metal analysis in biological samples to supporting the development of new biotherapeutics. The history of polarography is not just a chronicle of a past technique, but a testament to how foundational scientific innovations continue to inform and enable modern discovery.

References

- 1. History of electrochemistry [https://en.wikipedia.org/wiki/History_of_electrochemistry]
- 2. Pillars of modern electrochemistry: a brief history [https://knowledge.electrochem.org/encycl/art-p05-pillars-of-ec.htm]
- 3. Jaroslav Heyrovsky and polarography [https://knowledge.electrochem.org/encycl/art-p03-polarography.htm]
- 4. One hundred years of polarography [https://www.avcr.cz/en/news-archive/One-hundred-years-of-polarography/]
- 5. Jaroslav Heyrovsky [https://www.encyclopedia.com/people/history/historians-miscellaneous-biographies/jaroslav-heyrovsky]
- 6. Polarography | Research Starters [https://www.ebsco.com/research-starters/history/polarography]
- 7. Polarography [https://en.wikipedia.org/wiki/Polarography]
- 8. Polarography and pharmacy: a centenary of mutual ... [https://link.springer.com/article/10.1007/s00706-023-03097-w]
- 9. Polarography - an overview [https://www.sciencedirect.com/topics/nursing-and-health-professions/polarography]
- 10. February marks 100 years since invention of polarography [https://english.radio.cz/february-marks-100-years-invention-polarography-8741642]
- 11. Jaroslav Heyrovský | Nobel Prize, Polarography & ... [https://www.britannica.com/biography/Jaroslav-Heyrovsky]
- 12. (PDF) History of the Ilkovic equation [https://www.academia.edu/88842569/History_of_the_Ilkovic_equation]
- 13. Polarography - an overview [https://www.sciencedirect.com/topics/agricultural-and-biological-sciences/polarography]
- 14. 11.4: Voltammetric and Amperometric Methods [https://chem.libretexts.org/Bookshelves/Analytical_Chemistry/Analytical_Chemistry_2.1_(Harvey)/11%3A_Electrochemical_Methods/11.04
- 15. Optical vs. Polarographic DO Sensors: Side-by- ... [https://www.hamiltoncompany.com/knowledge-base/article/optical-vs-polarographic-do-sensors-side-by-side-comparison?srsltid=AfmBOordexhRxytjtp3RE2q7tTdE_TIG39eZbu04_GfZEB8yGrLjNA_y]
- 16. Polarographic vs Galvanic vs Optical DO Sensor [https://alpha-measure.com/polarographic-vs-galvanic-vs-optical-do-sensor/]
- 17. The 100-Year Adventure of Voltammetry [https://pubmed.ncbi.nlm.nih.gov/35994268/]
- 18. The Nobel Prize in Chemistry 1959 - NobelPrize.org [https://www.nobelprize.org/prizes/chemistry/1959/summary/]
- 19. Jaroslav Heyrovsky – Facts - NobelPrize.org [https://www.nobelprize.org/prizes/chemistry/1959/heyrovsky/facts/]
- 20. Polarography - an overview [https://www.sciencedirect.com/topics/medicine-and-dentistry/polarography]
- 21. Polarography Principle, instrumentation, Applications.pptx [https://www.slideshare.net/slideshow/polarography-principle-instrumentation-applicationspptx/255562646]
- 22. 25.5: Polarography [https://chem.libretexts.org/Bookshelves/Analytical_Chemistry/Instrumental_Analysis_(LibreTexts)/25%3A_Voltammetry/25.05%3A_Polar
- 23. Polarography - Determination of Unknown Concentration of ... [https://vlab.amrita.edu/index.php?sub=2&brch=294~=1350&cnt=1]
- 24. Polarography - an overview | ScienceDirect Topics [https://www.sciencedirect.com/topics/physics-and-astronomy/polarography]
- 25. Polarography - Principle and Ilkovic Equation [https://www.pharmaguideline.com/2021/10/polarography-principle-and-ilkovic-equation.html]
- 26. Polarography - an overview [https://www.sciencedirect.com/topics/earth-and-planetary-sciences/polarography]
- 27. The potential of polarography: advanced batteries ... [https://www.avcr.cz/en/news-archive/The-potential-of-polarography-advanced-batteries-medicine-manufacturing/]
- 28. Electroanalysis Advances in Pharmaceutical Sciences [https://www.mdpi.com/2673-4532/6/2/12]
- 29. Polarography Principle Instrumentation and Application [https://pharmainfonepal.com/polarography-principle-instrumentation-and-application/]
- 30. Polarography | Electrochemical Analysis, Voltammetry & ... [https://www.britannica.com/science/polarography]
- 31. Polarography in Organic Analysis - UNT Digital Library [https://digital.library.unt.edu/ark:/67531/metadc1240438/]
- 32. Analytical advances in pharmaceutical impurity profiling [https://www.sciencedirect.com/science/article/abs/pii/S0928098715300816]
- 33. Advances in Impurity Profiling of Pharmaceutical ... [https://biomedres.us/fulltexts/BJSTR.MS.ID.009393.php]

- 34. Recent trends in the impurity profile of pharmaceuticals [https://pmc.ncbi.nlm.nih.gov/articles/PMC3255420/]
- 35. Top 5 papers published in the topic of Polarography in 2025 [https://scispace.com/topics/polarography-rtde5w8m/2025]
- 36. Principles of Polarographic Measurement [https://www.hamiltoncompany.com/knowledge-base/article/principles-of-polarographic-measurement?srsltid=AfmBOor8hGiFTUVo7ApZbQ5647c79LloPcvWVkBH1I2l4kQTlai5iZiZ]
- 37. Lect. 5 polarographic maxima and its interpretation | PPTX [https://www.slideshare.net/slideshow/lect-5-polarographic-maxima-and-its-interpretation/250701280]
- 38. of Cadmium Transfusion– Polarography Mixtures | Nature Gelatin [https://www.nature.com/articles/2001204a0?error=cookies_not_supported]
- 39. Polarographic determination of certain cephalosporins in ... [https://pmc.ncbi.nlm.nih.gov/articles/PMC3093099/]
- 40. Modern Electrochemical Methods for Monitoring of ... [https://pmc.ncbi.nlm.nih.gov/articles/PMC3933887/]
- 41. An Uneven Path Forward: The History of Methylmercury ... [https://pmc.ncbi.nlm.nih.gov/articles/PMC2920108/]
- 42. Ionizing Radiation - Control and Prevention [http://www.osha.gov/ionizing-radiation/control-prevention]
- 43. Radiation Safety Protocols | NCC [https://www.northwestcareercollege.edu/blog/radiation-safety-protocols/]
- 44. Applications of oxygen polarography to drug stability ... [https://pubmed.ncbi.nlm.nih.gov/2339104/]
- 45. Voltammetry and polarography applications [https://www.metrohm.com/en/applications/voltammetry-and-polarography-applications.html]
- 46. Surface Technology Environmental Resource Center - STERC [https://www.sterc.org/subs/history/mar1954b.php]
- 47. Determination of free iron content in pharmaceutical ... [https://www.sciencedirect.com/science/article/abs/pii/S0022354925003429]
- 48. ICP-MS vs. AAS - Which Technique to Choose [https://www.drawellanalytical.com/icp-ms-vs-aas-which-technique-to-choose/]
- 49. Atomic Absorption Spectrometry vs. ICP-OES [https://conquerscientific.com/atomic-absorption-spectrometry-vs-icp-oes-weighing-the-disadvantages/]
- 50. Inductively Coupled Plasma Mass Spectrometry: Introduction ... [https://pmc.ncbi.nlm.nih.gov/articles/PMC6719745/]
- 51. Polarography | PPTX [https://www.slideshare.net/slideshow/polarography-141732582/141732582]
- 52. Integrated approach for data acquisition, visualization and ... [https://pmc.ncbi.nlm.nih.gov/articles/PMC6943940/]
- 53. Quality and Regulatory Predictability: Shaping USP ... [https://www.fda.gov/drugs/news-events-human-drugs/quality-and-regulatory-predictability-shaping-usp-standards-12112025]
- 54. Regulatory Round-up - August 2025 [https://ct.catapult.org.uk/news/regulatory-round-up-august-2025]
- 55. Pharma Regulatory News: Global July 2025 Updates - Vistaar.ai [https://www.vistaar.ai/blog/pharma-asia-s-america-mena-row-regulatory-news-july-2025/]
- 56. At the origins of polarography in the USSR: Tatyana ... [https://www.semanticscholar.org/paper/At-the-origins-of-polarography-in-the-USSR%3A-Tatyana-Kotov-Protsenko/78a95eae55b7bc399eb2159b1552c302cd562fe6]
- 57. Advancements in Mercury-Free Electrochemical Sensors ... [https://www.mdpi.com/1424-8220/25/5/1474]
- 58. Emerging applications of sustainable modified CdO/Ag ... [https://www.nature.com/articles/s41598-025-11691-7]
- 59. 25.6: Stripping Methods [https://chem.libretexts.org/Bookshelves/Analytical_Chemistry/Instrumental_Analysis_(LibreTexts)/25%3A_Voltammetry/25.06%3A_Stripp
- 60. Stripping Voltammetry [https://www.basinc.com/manuals/EC_epsilon/Techniques/Stripping/stripping]
- 61. Stripping Voltammetry (SV) [https://pineresearch.com/uncategorized/pine-aftermath-echem-stripping-voltammetry/]