Evidence-Based Biomaterials Research: A Practical Guide to Systematic Reviews and Meta-Analysis

Generated at: 2026-04-03
Source URL: https://www.biomateng.com/posts/evidencebased-biomaterials-research-a-practical-guide-to-systematic-reviews-and-metaanalysis

Evidence-Based Biomaterials Research: A Practical Guide to Systematic Reviews and Meta-Analysis

Abstract

This article provides a comprehensive guide to evidence-based biomaterials research, a methodology that uses systematic reviews and meta-analysis to translate vast research data into validated scientific evidence. Aimed at researchers, scientists, and drug development professionals, it covers the foundational principles of this approach, detailed methodological steps for conducting rigorous systematic reviews, strategies for troubleshooting common challenges like methodological quality and clinical translation, and frameworks for validating and comparing evidence across studies. By synthesizing the growing body of biomaterials literature, this evidence-based framework aims to enhance research efficiency, guide the development of safer and more effective medical products, and accelerate the successful translation of biomaterial technologies from bench to bedside.

The Rise of Evidence-Based Biomaterials: From Data to Scientific Evidence

Defining Evidence-Based Biomaterials Research (EBBR) and Its Core Principles

Evidence-Based Biomaterials Research (EBBR) represents a methodological framework that applies evidence-based research principles to the field of biomaterials science. This approach utilizes systematic and transparent methods, particularly systematic reviews, to generate validated scientific evidence for answering research questions related to biomaterials [1]. EBBR aims to enhance the translation of biomaterials from basic research to commercialized medical products by ensuring new studies are scientifically justified, properly designed, and contextualized within existing knowledge [1]. This whitepaper defines EBBR, outlines its core principles, and provides methodological guidance for researchers seeking to implement this approach within the context of systematic review research.

The rapid development of biomaterials science has generated a substantial volume of studies and research data, creating a pressing need for methodologies that can translate this information into validated scientific evidence [1]. Evidence-Based Biomaterials Research addresses this need by adapting the evidence-based approach from medicine to the biomaterials field. This approach emphasizes the systematic justification of new studies through comprehensive review of existing evidence and the contextualization of new findings within the broader research landscape [2].

The fundamental rationale for EBBR stems from documented deficiencies in current research practices. Studies across healthcare research have consistently shown that researchers frequently fail to systematically use existing evidence when justifying and designing new studies [2]. A descriptive cross-sectional analysis of randomized controlled trials published between 2014-2016 found that only 20% explicitly mentioned a systematic review as justification for the new study, while 44% did not cite a single systematic review [3] [2]. This practice leads to redundant research and constitutes an ethical concern, particularly when research involves people or animals [2].

The Core Principles of EBBR

Foundational Principles

Evidence-Based Biomaterials Research is built upon several foundational principles that distinguish it from traditional research approaches:

- **Systematic Justification**: No new study should be conducted without first conducting a systematic review of existing evidence [2]. This principle ensures that research addresses genuine knowledge gaps rather than questions already answered by previous studies.
- **Contextualization of Results**: New research findings must be systematically placed in the context of existing evidence to ensure the usefulness of conclusions [2].
- **Transparency and Reproducibility**: All phases of research must employ systematic and transparent methods, from planning through execution to dissemination [4].
- **Value Optimization**: Research should be designed to maximize scientific and societal value while minimizing waste [2].

The EBBR Process Workflow

The following diagram illustrates the sequential workflow for implementing Evidence-Based Biomaterials Research:

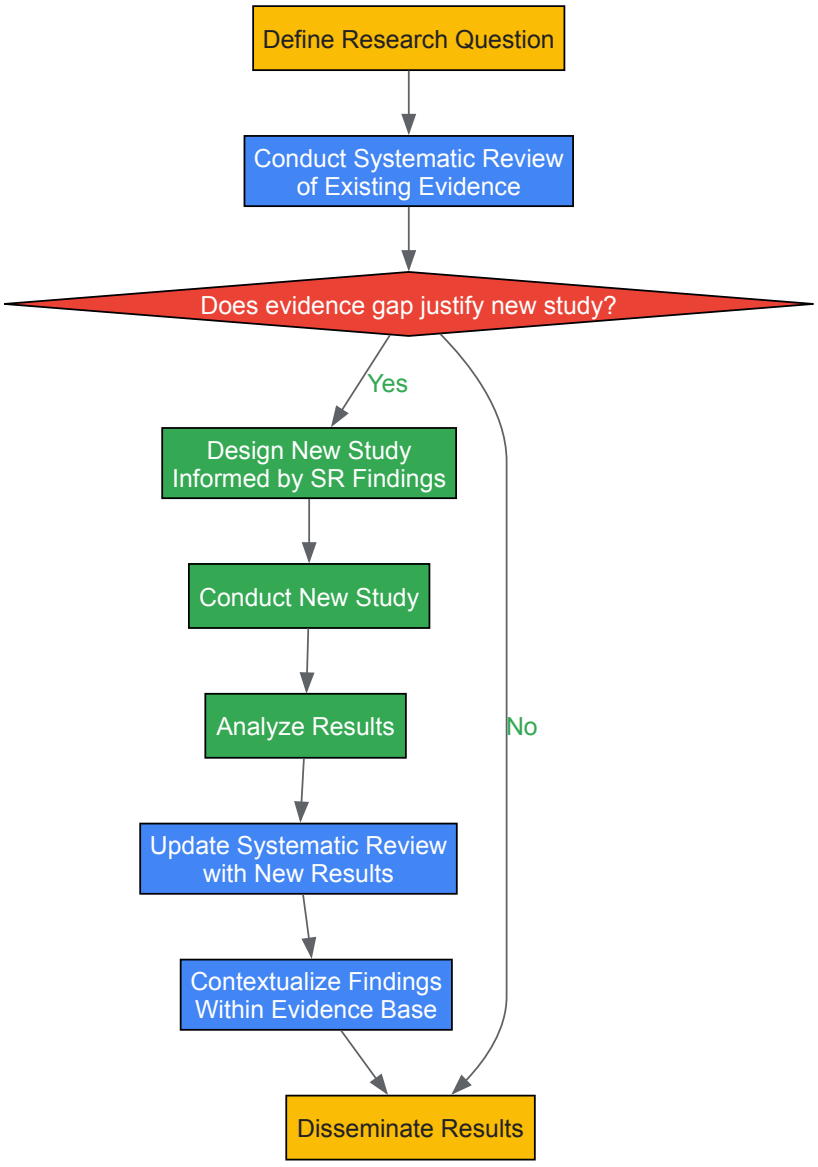

Current Implementation Landscape

Quantitative Assessment of Evidence-Based Practices

Table 1: Adherence to Evidence-Based Research Principles in Health Research

EBR Component	Current Adherence Rate	Reference Study Details
Use of systematic reviews to justify new studies	20% of RCTs explicitly mentioned a SR as justification	Analysis of 622 RCTs published 2014-2016 [3] [2]
Citation of previous similar trials	Median of 2 references to previous trials when 10+ were available	Study of SRs published in 2004 including meta-analyses of ≥4 RCTs [2]
Systematic contextualization of new results	3-37% of trials systematically place results in context of existing evidence	Series of studies of RCTs in high-impact medical journals [2]
Protocol registration for systematic reviews	38% of systematic reviews adhered to protocol registration	Evaluation of SR registration practices [4]

Barriers to EBBR Implementation

A 2024 exploratory survey among European health researchers with substantial clinical research experience identified significant barriers affecting the use of an EBBR approach [3]. The study discovered that while 84.4% of respondents initially indicated awareness of evidence-based research concepts, 22.5% concluded after reading the definition that they either did not know or fully comprehend the concept [3].

Table 2: Barriers to Implementing Evidence-Based Research Approaches

Barrier Category	Specific Challenges	Percentage of Researchers Reporting
Organizational Resources	Lack of allocated resources	30.5%
Time Constraints	Insufficient time for evidence synthesis	24.8%
Access Issues	Limited access to necessary tools/platforms	14.9%
Knowledge Gaps	Insufficient understanding of EBR methodology	22.5% (based on comprehension assessment) [3]

Methodological Framework for EBBR

Systematic Review Methodology in Biomaterials

Systematic reviews in biomaterials research follow a structured process to synthesize evidence from multiple studies. A systematic review is defined as "a structured and preplanned synthesis of original studies that consists of predefined research questions, inclusion criteria, search methods, selection procedures, quality assessment, data extraction, and data analysis" [2]. The key distinction between systematic and narrative reviews lies in this rigorous, protocol-driven approach.

Quantitative and Qualitative Synthesis Methods

Systematic reviews in biomaterials can incorporate both qualitative and quantitative approaches, depending on the research question and available data [5]:

Table 3: Comparison of Qualitative and Quantitative Systematic Review Approaches

Aspect	Qualitative Systematic Reviews	Quantitative Systematic Reviews
Research Questions	Answer open-ended questions to understand concepts or formulate hypotheses	Test or confirm existing hypotheses or theories
Data Type	Words, concepts, themes from observations, interviews, literature	Numerical data from measurements, counts, ratings
Data Collection	Interviews, observations, focus groups, literature analysis	Rating scales, counting frequencies, experimental variables
Analysis Methods	Content analysis, thematic analysis, discourse analysis	Mathematical and statistical methods, including meta-analysis
Presentation of Results	Textual summary explaining patterns and meanings	Numbers, graphs, statistical summaries

For quantitative synthesis, meta-analysis provides a statistical approach to combine results from multiple studies. Meta-analysis "proffers a quantitative weighted average of the effect size of an intervention, a degree of association between a risk factor and a disease, or a value of accuracy of a diagnostic test" [6]. This method reveals the consensus of relationships across multiple studies and increases statistical power over individual studies.

The EBBR Experimental Planning Framework

The following diagram outlines the key decision points and methodological considerations when planning evidence-based biomaterials research:

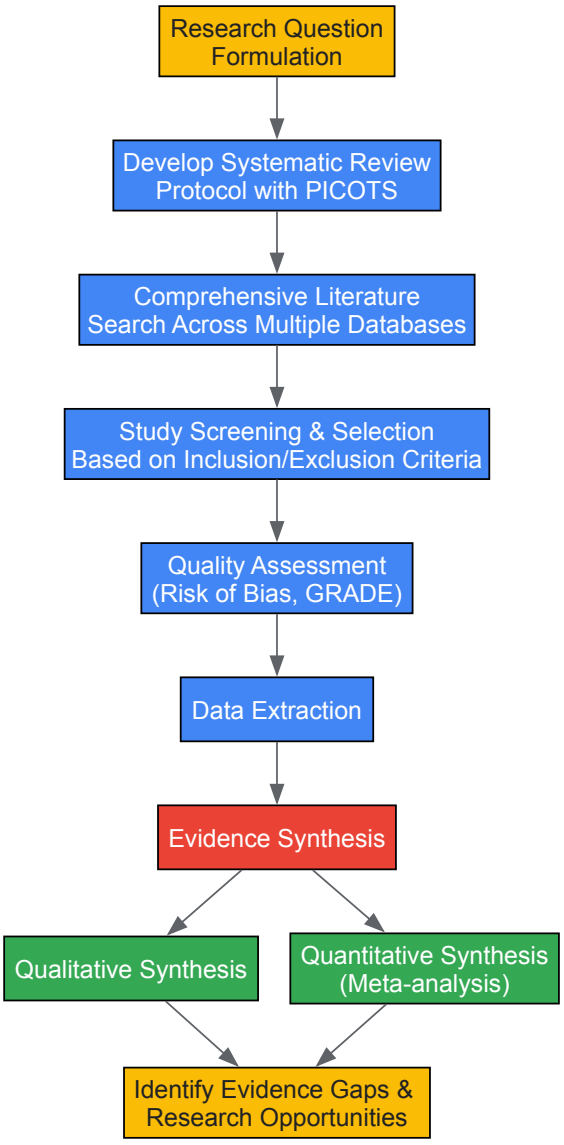

Research Reagent Solutions for EBBR

Table 4: Essential Methodological Tools for Evidence-Based Biomaterials Research

Tool Category	Specific Tools/Platforms	Function in EBBR Process
Systematic Review Software	Rayyan, EPPI-Reviewer, DistillerSR	Assist in study selection process by managing references and facilitating screening [4]
Quality Assessment Tools	GRADE, Risk of Bias tools	Evaluate methodological quality and risk of bias in individual studies [6]
Protocol Registration	PROSPERO, Open Science Framework	Register review protocols to enhance transparency and reduce redundancy [4]
Data Synthesis Tools	RevMan, MetaXL, R packages	Perform statistical meta-analysis and create forest plots for quantitative synthesis [6]
Search Platforms	PubMed, EMBASE, Scopus, Web of Science	Conduct comprehensive literature searches across multiple databases [6]

Implementation Guidelines

Justifying New Biomaterials Studies

The justification phase of EBBR requires researchers to systematically demonstrate that a new study addresses a genuine evidence gap. This process involves:

- **Comprehensive Systematic Review**: Conduct a thorough systematic review to identify all relevant existing evidence on the research question [2].
- **Evidence Gap Analysis**: Identify specific gaps in current knowledge that justify a new study, considering both scientific and clinical perspectives [1].
- **Stakeholder Engagement**: Incorporate end-user perspectives to ensure the proposed research question addresses genuine clinical or practical needs [3].
- **Protocol Registration**: Register the systematic review protocol to enhance transparency and avoid duplication of effort [4].

Recent studies have identified data extraction as one of the most promising areas for improving the efficiency of systematic review production [4]. This suggests that technological innovations in this phase could significantly enhance EBBR implementation.

Interpreting and Contextualizing Results

After completing a new study, EBBR requires researchers to systematically place their findings within the context of existing evidence:

- **Updated Systematic Review**: Update the original systematic review to incorporate the new findings [2].
- **Quantitative Integration**: Where appropriate, conduct meta-analyses that integrate the new results with previous studies [6].
- **Clinical Relevance Assessment**: Evaluate how the new evidence affects clinical practice or biomaterials application guidelines [1].
- **Research Agenda Refinement**: Identify remaining evidence gaps and prioritize future research directions [4].

Current evidence indicates significant room for improvement in this phase, with only 31% of studies systematically contextualizing their results within existing evidence [4].

Evidence-Based Biomaterials Research represents a paradigm shift that emphasizes systematicity, transparency, and value throughout the research process. As the field evolves, several areas require continued development:

- **Education and Training**: Enhancing researcher competence in EBBR methodologies through formal education and professional development [3].
- **Methodological Innovation**: Developing more efficient approaches for systematic review production, particularly in data extraction and synthesis [4].
- **Cultural Change**: Fostering research environments that prioritize evidence-based justification and contextualization [7].
- **Cross-Disciplinary Application**: Extending EBBR principles beyond health research to encompass diverse scientific domains including social science, humanities, and natural science [4].

The Evidence-Based Research Network continues to promote these initiatives through international collaboration, with upcoming events including the 5th EBR Conference in Bergen, Norway in November 2025 [7]. As EBBR gains traction, it is expected to make influential contributions to the biomaterials field, paralleling the impact that evidence-based approaches have had on medical practice [1].

The translational pathway for biomaterials, from a laboratory concept to a commercially available medical product, is a complex, multi-stage process fraught with high failure rates and significant costs. The rapid development of biomaterials science has generated a tremendous volume of research data, creating an urgent need for methodologies that can translate this raw data into validated scientific evidence [8]. This is where **Evidence-Based Biomaterials Research (EBBR)** becomes critical. EBBR employs structured, evidence-based approaches, such as systematic reviews and meta-analyses, to evaluate experimental data, answer specific scientific questions, and generate robust evidence to de-risk decision-making throughout the translational pipeline [8] [9]. This guide provides a detailed technical roadmap for navigating the journey from basic research to commercial product, framed within the rigorous context of EBBR.

The Biomaterials Translation Pipeline: A Stage-Gate Process

The translation of biomaterials can be conceptualized as a stage-gate process, where successful outcomes at one stage are required to progress to the next. This close-loop process integrates feedback from post-market surveillance to inform future development cycles [9].

Stage 1: Foundational Research

This initial stage is dominated by academic inquiry, driven by curiosity and hypotheses.

- **Activities**: Exploration of fundamental synthesis-processing-structure-property relationships of materials intended for biological applications [9].
- **Outputs**: Educated researchers (students and trainees), scientific publications, patents, and theories.
- **EBBR Application**: Systematic reviews at this stage can establish a foundational understanding of host-material responses and identify the most promising material candidates from the vast body of existing literature, thereby guiding future research investment [9].

Stage 2: Applied Research and Prototyping

This stage targets potential applications based on scientific findings from basic research.

- **Activities**: Development of processes, methods, and initial prototypes of biomaterial products [9].
- **Outputs**: Functional prototypes, alongside additional publications and patents.
- **EBBR Application**: Evidence-based approaches can optimize design parameters. For example, a systematic review of animal studies on 3D-printed scaffolds for bone regeneration can generate integrated evidence regarding optimal material type, porosity, pore size, and pore shapes [9].

Stage 3: Product Development and Non-Clinical Evaluation

This stage marks the transition from research to development, executed under regulated quality management systems.

- **Activities**:
  - **Design Control**: Translating user needs into design inputs and outputs [9].
  - **Design Verification**: Ensuring design outputs meet input specifications through bench performance tests [9].
  - **Biosafety Evaluation**: Biocompatibility and biosafety testing per ISO 10993 standards [9].
  - **Pre-Clinical Animal Studies**: Initial proof-of-concept and safety testing in relevant animal models.
- **EBBR Application**: Meta-analysis of pre-clinical data can provide stronger evidence of efficacy and safety, supporting the rationale for clinical evaluation and helping to refine study designs [1].

Stage 4: Clinical Evaluation and Regulatory Approval

Clinical evaluation is a set of ongoing activities to verify the safety and clinical performance of the medical device [9].

- **Activities**:
  - **Clinical Trials**: Conducting investigational device studies to collect clinical data on safety and effectiveness.
  - **Regulatory Submissions**: Compiling all non-clinical and clinical data for submission to regulatory bodies (e.g., FDA, EMA).
- **EBBR Application**: Systematic reviews of existing clinical data can support regulatory submissions by demonstrating the state of the art and validating the manufacturer's claims [9].

Stage 5: Post-Market Surveillance and Real-World Research

The translation process continues after regulatory approval.

- **Activities**:
  - **Post-Market Surveillance (PMS)**: Monitoring the product's performance in the general market [9].
  - **Real-World Research (RWR)**: Analyzing real-world data (RWD) to generate real-world evidence (RWE) regarding the product's usage, benefits, and risks [9].
- **EBBR Application**: Continuous evidence generation from RWD feeds back into risk management and lessons-learned, benefiting both the current product and future development cycles [9].

Table 1: Key Stages in the Biomaterials Translational Roadmap

Stage	Primary Activities	Key Outputs & Evidence Generated	Primary Actors
1. Foundational Research	Hypothesis-driven exploration of material properties and biological interactions.	Publications, patents, theories on material-cell interactions.	Academia, Research Institutes
2. Applied Research & Prototyping	Development of processes and initial product prototypes.	Functional prototypes, proof-of-concept data.	Academia, Research Institutes
3. Product Development & Non-Clinical Evaluation	Design control, verification, biosafety testing, pre-clinical animal studies.	Design history file, bench test data, biocompatibility reports, pre-clinical study reports.	MedTech/Biotech Companies
4. Clinical Evaluation & Regulatory Approval	Clinical trials, regulatory submission and review.	Clinical trial reports, regulatory approval/clearance (e.g., FDA, CE Mark).	MedTech/Biotech Companies, Regulatory Bodies
5. Post-Market Surveillance & Real-World Research	Monitoring product performance, analyzing real-world data.	Post-market clinical follow-up reports, real-world evidence (RWE).	MedTech/Biotech Companies, Healthcare Providers

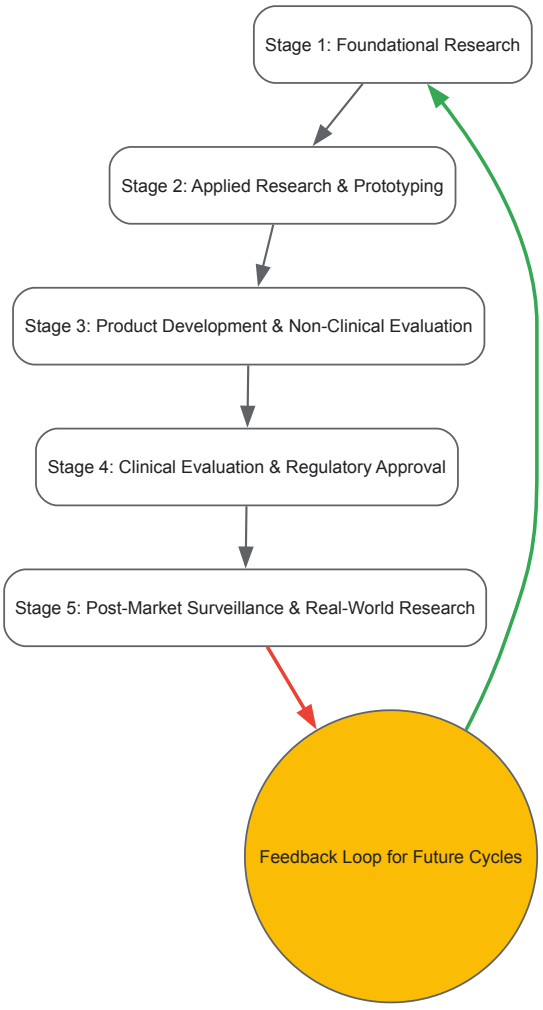

Figure 1: The Biomaterials Translational Pipeline. This stage-gate process shows the linear progression from research to market, with a critical feedback loop integrating real-world findings into future development cycles [9].

Quantitative Landscape and Market Drivers

Understanding the market context is crucial for justifying the investment required for translation. The global new medical biomaterials market is projected to reach approximately **USD 35,500 million by 2025**, with a Compound Annual Growth Rate (CAGR) of **5% anticipated between 2025 and 2033** [10]. This growth is segmented across various material types and applications, as detailed below.

Table 2: Market Landscape and Key Characteristics of New Medical Biomaterials

Parameter	Details and Projections	Source/Reference
Projected Market Size (2025)	USD 35,500 Million	[10]
CAGR (2025-2033)	5%	[10]
Key Material Types	Metallic Materials, Bio-ceramics, Polymer Materials, Composites	[10]
Key Applications	Packaging, Transplant Components, Dental Products, Catheters	[10]
Innovation Concentration	Biocompatible polymers, sophisticated composites	[10]
Major Market Drivers	Aging global population, rising chronic disease prevalence, technological advancements, growing healthcare expenditure	[10]
Primary Restraints	Stringent regulatory approvals, high development costs, limited long-term clinical data	[10]

Implementing Evidence-Based Methodologies in Translation

The Systematic Review and Meta-Analysis Protocol

A systematic review is the cornerstone of EBBR, providing a structured, reproducible method to synthesize existing research. The step-by-step procedure is as follows [8] [9]:

- **Define the Research Question**: Formulate a focused question (e.g., "What is the effect of sol-gel processed bioactive glasses on dental pulp stem cell proliferation?").
- **Develop a Protocol**: Predefine the study's objectives, eligibility criteria, and methods for searching, selecting, and synthesizing data.
- **Literature Search**: Conduct a comprehensive search across multiple electronic databases (e.g., PubMed, Scopus, Web of Science) using predefined search strings.
- **Study Selection**: Apply eligibility criteria to screen titles, abstracts, and full texts to identify relevant studies. This process should be performed by at least two independent reviewers.
- **Data Extraction**: Systematically extract relevant data from included studies into a standardized form.
- **Quality Assessment**: Evaluate the risk of bias and methodological quality of each included study.
- **Data Synthesis**: Summarize and synthesize the extracted data. This can be:
  - **Qualitative**: A structured summary of the findings.
  - **Quantitative (Meta-Analysis)**: A statistical method to combine the results of multiple independent studies, providing a single, more precise estimate of the effect [8] [9].

Data-Driven Biomaterials Design with Machine Learning

Machine learning (ML) is revolutionizing biomaterials discovery and development by extracting patterns from complex, multi-dimensional data, thus accelerating the transition from Stage 1 to Stage 2.

- **Supervised Learning**: Used to map input parameters (e.g., material composition, processing parameters) to output properties (e.g., mechanical strength, degradation rate). The goal is to build a predictive model that can identify optimal material formulations without exhaustive experimental trials [11].
- **Applications**:
  - **Polymers**: Optimizing composition and structure for drug delivery [11].
  - **Metals & Ceramics**: Designing alloys and ceramics for improved implant performance [11].
  - **Additive Manufacturing**: Optimizing 3D printing parameters for patient-specific implants and complex tissue scaffolds [11] [12].

Figure 2: EBBR & ML Workflow. Integrating systematic evidence synthesis with machine learning models to inform development decisions [8] [11].

The Scientist's Toolkit: Key Research Reagents and Materials

The experimental evaluation of biomaterials relies on a suite of standardized reagents, assays, and models to generate reliable, comparable data.

Table 3: Essential Research Reagents and Experimental Models in Biomaterials Science

Reagent/Model Category	Specific Examples	Function and Rationale in Biomaterials Research
In Vitro Cell Cultures	Primary human cells (e.g., osteoblasts, fibroblasts), immortalized cell lines (e.g., MC3T3-E1, NIH/3T3), stem cells (e.g., MSCs).	Assess cytocompatibility, cell adhesion, proliferation, differentiation, and inflammatory response. Provides initial biosafety and bioactivity data.
Bioassays & Kits	MTT/XTT assay for cell viability, ALP assay for osteogenic differentiation, ELISA for cytokine secretion (e.g., TNF-α, IL-6).	Quantify specific biological responses to the biomaterial. Provide quantitative, reproducible data for evidence generation.
Animal Models	Calvarial defect model in rats for bone regeneration, subcutaneous implantation for general biocompatibility, segmental bone defect in sheep for load-bearing implants.	Provide a complex in vivo environment to evaluate tissue integration, immune response, degradation, and safety/functionality prior to human trials.
Characterization Tools	Scanning Electron Microscopy (SEM), Fourier-Transform Infrared Spectroscopy (FTIR), Mechanical Testers (e.g., for tensile/compressive strength).	Characterize the material's physical, chemical, and mechanical properties, linking them to biological performance.

Emerging Trends and Future Directions

The field of biomaterials translation is being reshaped by several key technological trends:

- **3D Bioprinting of Tissues and Organs**: Leveraging biomaterials as bio-inks to create complex, patient-specific tissue constructs for regenerative medicine and drug testing, potentially addressing the global organ shortage [12] [10].
- **Bio-instructive Biomaterials**: A paradigm shift from passive, biocompatible materials to those that actively direct cellular behavior and promote endogenous tissue regeneration [10].
- **Antimicrobial Biomaterials**: Development of materials with inherent or triggered antimicrobial properties to combat implant-associated infections [10].
- **Smart Biomaterials**: Materials engineered to respond to physiological cues (e.g., pH, temperature, enzyme activity) for targeted drug delivery or diagnostic purposes, with a projected market value of over USD 1,500 million [10].

The journey from a biomaterial concept to a commercial medical product is a high-risk, high-reward endeavor. Success is no longer solely dependent on scientific ingenuity but increasingly on the rigorous, systematic application of evidence-based research methodologies. By integrating EBBR, data-driven machine learning, and a clear understanding of the regulatory and market landscape, researchers and developers can systematically de-risk the translational pathway, enhance the efficiency of product development, and ultimately deliver safer, more effective biomaterial solutions to patients in need.

The Critical Need for Systematic Evidence in a Data-Rich Field

The field of biomaterials science is experiencing unprecedented growth, generating a tremendous amount of research data and publications that require sophisticated methodology for translation into validated scientific evidence [8]. This data-rich environment presents both an opportunity and a challenge for researchers, scientists, and drug development professionals who must navigate complex biological responses to material implants while accelerating the discovery-to-product pipeline. The traditional empirical approach to biomaterials development is increasingly inadequate for synthesizing this wealth of information, leading to lengthy development timelines averaging 20 years from initial biocompatibility reports to commercial products [11]. In response to these challenges, the emerging discipline of **Evidence-Based Biomaterials Research (EBBR)** applies systematic review methodologies and meta-analytical approaches to transform raw data into validated scientific evidence, creating a more rigorous foundation for clinical translation [8].

The biological response to biomaterials represents a critical validation point for any new material, encompassing complex processes including inflammation, wound healing, foreign body reactions, and fibrous encapsulation [13]. These responses are influenced by multiple physicochemical and biological properties of the material itself, such as composition, texture, and surface characteristics, creating a multidimensional optimization problem that traditional narrative reviews struggle to synthesize effectively [13]. The burgeoning interest in this field is evidenced by bibliometric analyses revealing that academic communities primarily focus on topics including animals, humans, biocompatible materials, tissue engineering, biocompatibility, immunomodulation, wound healing, inflammation, cell differentiation, prosthetics, and implants [13]. This publication density underscores the critical need for systematic evidence evaluation in biomaterials science.

Methodology: Systematic Approaches for Evidence Generation

The Evidence-Based Biomaterials Research Framework

Evidence-Based Biomaterials Research adapts the principles of evidence-based medicine to address the unique challenges of biomaterials science [8]. The EBBR framework employs **systematic reviews** and **meta-analysis** as core methodologies to generate high-quality evidence for answering scientific questions related to biomaterials [8]. This approach fundamentally differs from traditional narrative reviews through its explicit protocol-driven methodology that minimizes bias and enables reproducible evidence synthesis. The systematic approach includes explicit eligibility criteria, comprehensive search strategies across multiple databases, standardized study selection processes, and rigorous quality assessment of included studies [8].

The EBBR methodology establishes a hierarchy of evidence similar to evidence-based medicine, where controlled studies provide stronger evidence than uncontrolled observations [8]. This levels-of-evidence approach enables researchers and clinicians to distinguish between preliminary findings and validated conclusions, supporting more informed decision-making in both research prioritization and clinical application. The systematic review methodology is particularly valuable for synthesizing findings across diverse study models (in vitro, in vivo, clinical) and material types (polymers, metals, ceramics, composites) that characterize biomaterials research [13].

Implementing Systematic Reviews in Biomaterials

The practical implementation of systematic reviews in biomaterials follows a structured protocol based on the PRISMA (Preferred Reporting Items for Systematic Reviews and Meta-Analyses) statement [13]. This process begins with protocol registration through platforms such as the Open Science Framework (OSF) to enhance transparency and reduce reporting bias. The review methodology then employs the PICO framework

(Population, Intervention, Comparators, and Outcome) to establish precise inclusion criteria [13]. For biomaterials research, this typically translates to:

- **Population**: In vitro and in vivo models, encompassing preclinical and clinical research
- **Intervention**: Biomaterial exposure or implantation
- **Comparators**: Natural immune response (innate and adaptive) to foreign bodies
- **Outcome**: Biological responses to biomaterials

Comprehensive search strategies are developed using specialized terminologies (MeSH, DeCS, Emtree) across multiple databases including VHL, PubMed, SCOPUS, EMBASE, and Web of Science [13]. The study selection process involves two distinct phases: initial title/abstract screening followed by full-text evaluation, utilizing tools like Rayyan to streamline the screening process [13]. This methodology recently identified 25 high-quality studies out of 791 initial publications that met strict inclusion criteria for understanding biological responses to biomaterials [13].

Data Extraction and Synthesis

The data extraction phase in systematic biomaterials reviews captures standardized information including author, year, country, study model, type of biomaterial, and immunological response [13]. The synthesis of this extracted data enables identification of consistent patterns across studies, quantification of effects through meta-analysis where appropriate, and identification of knowledge gaps requiring further investigation. This systematic approach to evidence synthesis has revealed significant variations in inflammatory responses and material integration based on structural properties and processing methods [13], findings that would be difficult to discern through traditional narrative reviews.

Quantitative Evidence: Biological Responses to Biomaterials

Systematic analysis of the biomaterials literature reveals consistent patterns in host responses, providing quantitative evidence to guide material selection and design. The table below summarizes key biological response metrics derived from systematic review of the literature:

Table 1: Quantitative Analysis of Biomaterials Literature and Host Responses

Parameter	Findings	Research Implications
Study Yield	25 studies met inclusion criteria out of 791 initially identified [13]	Highlights need for rigorous study design and reporting standards
Macrophage Polarization	PCL scaffolds with modified surfaces promoted M2/M1 macrophage ratio increase, correlating with improved tissue integration [13]	Surface modification strategies can direct immune response toward regenerative outcomes
Inflammatory Variation	Biological meshes from porcine sources showed intense cellular infiltration versus mild, transient inflammation with HADM/PADM [13]	Source material and processing methods significantly impact host response
Research Focus Areas	High frequency terms: animals, humans, biocompatible materials, tissue engineering, inflammation [13]	Documents current research priorities and potential gaps
Market Context	Biomaterials market estimated at >$100 billion USD in 2019 with 15.9% CAGR [11]	Economic significance underscores importance of efficient evidence generation

The systematic evaluation of host responses further elucidates how specific material characteristics influence biological outcomes:

Table 2: Material Properties and Corresponding Biological Responses

Material Property	Biological Response	Experimental Evidence
Surface Topography	Altered macrophage polarization (M1 pro-inflammatory vs. M2 pro-reparative) [13]	Polycaprolactone (PCL) scaffolds with modified surfaces promoted M2 dominance [13]
Chemical Composition	Variations in immune cell recruitment and cytokine release profiles [13]	Biological meshes from different species (porcine, human, primate) elicited distinct antibody production [13]
Decellularization Quality	Degree of cellular infiltration and scaffold repopulation [13]	Acellular dermal matrices showed more effective tissue integration with proper processing [13]
Surface Chemistry	Protein adsorption patterns and complement activation [13]	Surface properties can trigger inflammation through Factor XII activation and fibrinolytic cascade [13]

Practical Implementation: Tools and Protocols

Characterization Technologies for Biomaterial Evaluation

Advanced characterization technologies are essential for generating high-quality evidence in biomaterials research. The following research reagent solutions and instrumentation enable comprehensive evaluation of material-biological interactions:

Table 3: Essential Research Reagent Solutions for Biomaterials Characterization

Technology/Reagent	Function	Application Example
MP-SPR (Multi-Parametric Surface Plasmon Resonance)	Measures thickness, refractive index, swelling, interaction kinetics in wet/dry environments [14]	Real-time monitoring of protein adsorption on biomaterial surfaces [14]
QCMD (Quartz Crystal Microbalance with Dissipation)	Quantifies mass changes, viscoelastic properties, binding affinities [14]	Tracking degradation of biomaterials through mass loss and dissipation changes [14]
Acellular Dermal Matrices	Provides biological scaffolds for tissue integration studies [13]	Comparing inflammatory responses to biomaterials from different species [13]
Polycaprolactone (PCL) Scaffolds	Synthetic polymer platform with modifiable surface properties [13]	Investigating macrophage polarization in response to surface topography [13]
Collagen-Chitosan Composites	Natural polymer blends with tunable biological properties [13]	Studying impact of biomaterial composition on new tissue formation [13]

Experimental Workflow for Systematic Biomaterial Evaluation

The following diagram illustrates a standardized experimental workflow for generating systematic evidence in biomaterials research:

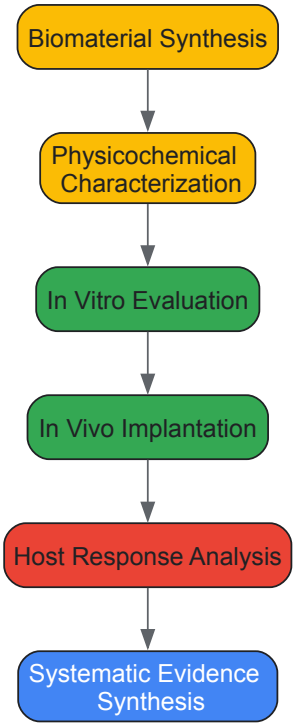

Diagram 1: Experimental Workflow for Biomaterial Evaluation

Data Visualization Protocols for Evidence Presentation

Effective data visualization is critical for communicating evidence in biomaterials research. The principles of statistical visualization emphasize showing the experimental design and facilitating comparison along dimensions relevant to scientific questions [15]. **Design plots** should present the key dependent variable broken down by all key manipulations, serving as the visual analogue of preregistered analysis [15]. The ggplot2 package in R provides a powerful framework for creating such visualizations through its aesthetic mapping system, which transparently links data variables to visual properties [15] [16].

Accessibility considerations must be integrated into visualization practices to ensure broad comprehension. Color choices should provide sufficient contrast ratios (at least 4.5:1 for standard text, 3:1 for large text) and not serve as the sole means of conveying information [17] [18]. Supplementing

color with patterns, shapes, or direct labeling ensures accessibility for individuals with color vision deficiencies [17]. Furthermore, providing data in multiple formats (tables, descriptive text) accommodates diverse audience preferences and needs [17].

Knowledge Synthesis and Macrophage Polarization Pathways

Systematic evidence synthesis reveals that macrophage polarization represents a critical pathway determining biomaterial success or failure. The following diagram illustrates the key signaling pathways in macrophage polarization in response to biomaterial properties:

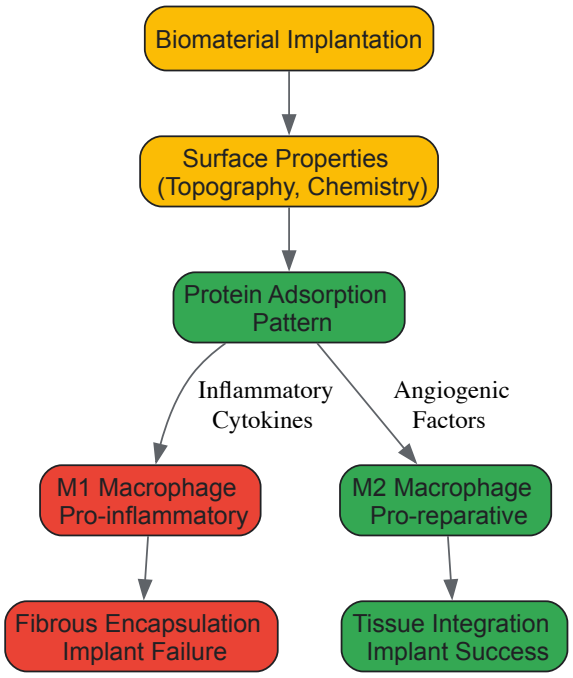

Diagram 2: Macrophage Polarization Pathways Determining Implant Outcome

Evidence synthesis demonstrates that biomaterial surface properties directly influence protein adsorption patterns, which subsequently dictate immune cell responses and ultimately determine long-term implant outcomes [13]. Studies have shown that polycaprolactone (PCL) scaffolds with modified surfaces promote a higher prevalence of M2 macrophages, increased angiogenic factors such as VEGF, reduced pro-inflammatory chemokines, and decreased fibrous capsule formation [13]. This systematic understanding of host response pathways enables more rational biomaterial design focused on immune modulation rather than simply avoiding immune detection.

Future Directions: Data Science and Machine Learning Integration

The future of evidence-based biomaterials research lies in closer integration with data science and machine learning approaches. The field is transitioning from unstructured empirical development to data-driven strategies that can dramatically accelerate discovery timelines [11]. **Machine learning** techniques can comb through large amounts of biomaterials data to identify complex relationships between material parameters and biological responses that might elude traditional analysis [11]. For example, convolutional neural networks have demonstrated potential to reduce optimization processes from 5 days to just 10 hours by rapidly predicting optimal composite materials [11].

The application of machine learning in biomaterials faces unique challenges, including the multi-dimensional nature of material-biological interactions and the relatively limited datasets compared to other fields like molecular biology [11]. Successful implementation requires thoughtful consideration of input parameters (chemical structure, physical configuration, processing parameters) and output properties (biological responses, mechanical performance) [11]. Both supervised and unsupervised learning approaches offer promise for mapping these complex relationships, with supervised learning particularly valuable for predicting biological responses based on material parameters [11].

The adoption of evidence-based methodologies represents a paradigm shift in biomaterials research, enabling more efficient translation of fundamental research into clinical applications. Systematic approaches to evidence generation and synthesis provide a robust framework for navigating the complexity of material-biological interactions, ultimately leading to safer and more effective biomaterials. As the field continues to generate increasingly large and complex datasets, the principles of EBBR will become ever more critical for distinguishing signal from noise and accelerating the development of next-generation biomaterials. The integration of systematic review methodologies with emerging machine learning approaches promises to further transform biomaterials discovery, characterization, and implementation, potentially reducing the current 20-year development timeline while improving clinical outcomes.

The systematic development of biomaterials represents a cornerstone of modern regenerative medicine and therapeutic device innovation. This field has undergone a profound evolution, transitioning from a materials selection process based primarily on availability to an evidence-based discipline

grounded in rigorous scientific methodology. Evidence-based biomaterials research (EBBR) employs systematic review and meta-analysis approaches to translate vast research data into validated scientific evidence, establishing a hierarchy of knowledge that informs clinical applications [8]. Within this methodological framework, biomaterials have conceptually evolved through three distinct generations—from first-generation bioinert substances to second-generation bioactive and biodegradable materials, and finally to third-generation materials designed to actively stimulate cellular responses at the molecular level [19] [20].

This progression reflects an increasingly sophisticated understanding of host-material interactions, driven by systematic evaluation of biological responses. The foreign body reaction, once merely tolerated, is now actively modulated through material design [13]. The National Institutes of Health defines biomaterials as "any natural or synthetic substance or combination of substances, other than drugs, which can be used to augment or partially or totally replace any tissue, organ or function of the body, in order to maintain or improve quality of life of individual" [20]. This review examines the evolution of biomaterials through the lens of evidence-based research, highlighting how systematic evaluation of biological responses has informed each generational transition and driven the field toward increasingly sophisticated therapeutic solutions.

The Generational Evolution of Biomaterials

First Generation: Bioinert Materials

First-generation biomaterials emerged during the 1950s with the primary goal of achieving bioinertness—minimizing the host immune response and foreign body reaction through chemical and biological inertness [21]. These materials were largely selected from existing industrial applications based on their availability and suitable physical properties, with the core requirement being "a suitable combination of physical properties to match those of the replaced tissue with a minimal toxic response of the host" [19]. The conceptual framework focused on reducing corrosion and ion release to minimize adverse biological reactions.

The primary materials representing this generation include metals and polymers. Stainless steel (particularly AISI 316L with 17-20% Cr, 12-14% Ni, and 2-3% Mo) was successfully employed in the first cemented total hip prosthesis developed by Charnley in the late 1950s and remains widely used in temporary traumatological devices [19]. Cobalt-chromium-based alloys (e.g., ASTM F75 Vitallium) offered superior wear resistance for joint applications, while titanium and its alloys (e.g., Ti6Al4V) provided excellent corrosion resistance and a moderate elastic modulus (~110 GPa) closer to bone than other metals [19]. Among polymers, polymethylmethacrylate (PMMA), polyethylene, polypropylene, and silicone rubbers were developed as bioinert options for various applications [21].

Despite their historical success, first-generation materials presented significant limitations, including stress shielding due to high elastic moduli, potential release of toxic metal ions, and the inevitable formation of fibrous encapsulation that isolated the implant from host tissue [19] [13]. These limitations prompted the research community toward more interactive material systems.

Second Generation: Bioactive and Biodegradable Materials

Beginning in the 1980s, second-generation biomaterials introduced the paradigm of bioactivity—materials designed to elicit specific, beneficial biological responses rather than merely minimizing negative ones [21]. The key innovation was the ability to form interfacial bonds with host tissues, creating a more integrated and stable interface. This generation also encompassed biodegradable materials designed to gradually transfer load to healing tissues.

Bioactive ceramics and glasses represented a fundamental advance, with Hench's 45S5 Bioglass demonstrating the unprecedented ability to form chemical bonds with bone and soft tissues [20]. The mechanism involves a specific sequence of surface reactions when exposed to biological fluids: initial ion exchange (Na^+ with H_3O^+), silica network breakdown through hydrolysis, surface silica repolymerization, calcium phosphate film formation, and eventual crystallization into hydroxyl carbonated apatite (HCA) that bonds with living tissue [20]. Calcium phosphates, particularly hydroxyapatite, provided structural and chemical similarity to bone mineral, enabling direct osseointegration [21].

Biodegradable polymers emerged as another pillar of second-generation materials, with natural polymers like collagen and chitosan offering inherent biocompatibility and synthetic polymers like polycaprolactone (PCL) providing controllable degradation rates [13]. These materials enabled temporary scaffolds that could support tissue regeneration before gradually resorbing. The evidence base for second-generation materials grew through systematic evaluation of host responses, demonstrating that bioactive surfaces could modulate macrophage polarization toward pro-healing M2 phenotypes and enhance tissue integration [13].

Third Generation: Biomaterials Stimulating Cellular Responses

Third-generation biomaterials, emerging in the 2000s, represent a paradigm shift toward materials designed to actively direct cellular behavior and stimulate specific molecular responses for functional tissue regeneration [20] [21]. Rather than merely supporting tissue repair, these materials aim to recreate the natural signaling environment of the extracellular matrix (ECM) to guide cellular processes including adhesion, proliferation, differentiation, and tissue formation.

The conceptual foundation of third-generation biomaterials integrates principles from molecular biology and tissue engineering, focusing on the design of scaffolds that deliver biological cues to recruit host cells or support transplanted cells [20]. These materials increasingly leverage the body's

inherent regenerative capacity through precise control of material properties at the nanoscale, creating microenvironments that influence cell fate decisions [13]. Evidence-based research has demonstrated that third-generation materials can modulate immune responses, promote angiogenesis, and minimize fibrous encapsulation through controlled presentation of bioactive signals [13].

Advanced fabrication techniques enable the creation of complex three-dimensional architectures that mimic native tissue organization. Sol-gel derived bioactive glasses exemplify this approach, offering enhanced surface area, controlled porosity, and the ability to incorporate biological signaling molecules [20]. Composite materials combining structural polymers with bioactive ceramics or glasses provide multifunctional platforms that deliver mechanical support alongside biological cues. The progression through biomaterial generations is visually summarized in Figure 1.

Figure 1. Conceptual Evolution of Biomaterial Generations

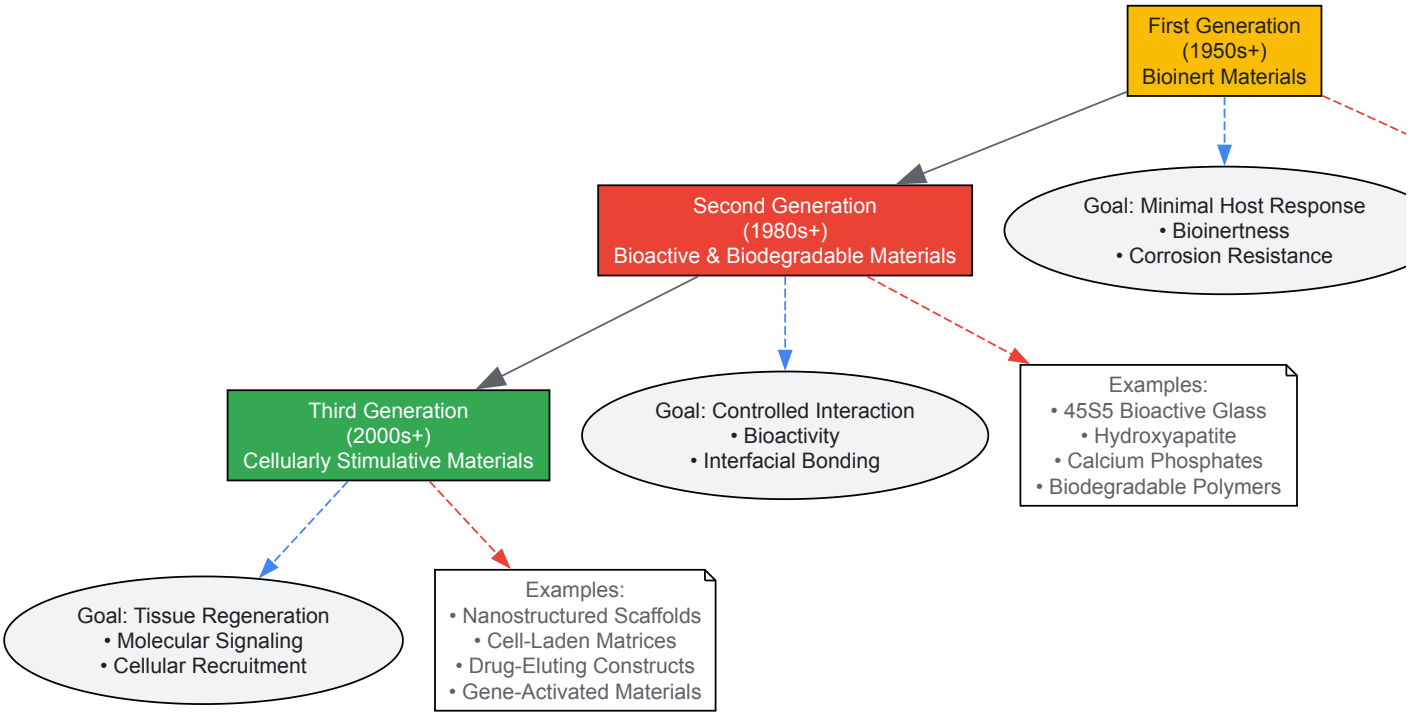

Table 1: Comparative Analysis of Biomaterial Generations

Characteristic	First Generation	Second Generation	Third Generation
Time Period	1950s+ [21]	1980s+ [21]	2000s+ [21]
Primary Goal	Bioinertness [19]	Bioactivity & Degradation [21]	Tissue Regeneration [20]
Key Materials	316L Stainless Steel, Co-Cr Alloys, Ti Alloys, PMMA [19] [21]	Bioactive Glasses (45S5), Hydroxyapatite, Calcium Phosphates, Biodegradable Polymers [20] [21]	Nanostructured Scaffolds, Cell-Laden Matrices, Gene-Activated Materials [13] [20]
Host Interaction	Minimal/Tolerated [19]	Controlled Interfacial Bonding [20]	Molecular Signaling & Cellular Recruitment [13]
Biological Response	Fibrous Encapsulation [13]	Direct Tissue Bonding [20]	Tissue Integration & Regeneration [13]
Key Limitations	Stress Shielding, Fibrous Encapsulation, Loosening [19]	Limited Regenerative Capacity, Fixed Degradation Rates [21]	Manufacturing Complexity, Regulatory Challenges [20]

Experimental Methodologies in Evidence-Based Biomaterials Research

Systematic Review Protocols for Biomaterials Evaluation

Evidence-based biomaterials research employs rigorous systematic review methodologies adapted from evidence-based medicine to synthesize scientific evidence and establish validated conclusions. The Preferred Reporting Items for Systematic Reviews and Meta-Analyses (PRISMA) statement provides a standardized framework for conducting and reporting systematic reviews in biomaterials science [13]. This approach begins with protocol registration through platforms like the Open Science Framework (OSF) to ensure transparency and reproducibility.

The PICO framework (Population, Intervention, Comparator, Outcome) structures research questions and inclusion criteria [13]. For biomaterials systematic reviews, this typically involves:

- **Population**: Preclinical models (in vitro/in vivo) and clinical populations
- **Intervention**: Biomaterial implantation or application
- **Comparator**: Natural immune response or alternative biomaterials
- **Outcome**: Immunological responses, tissue integration, mechanical stability

Comprehensive search strategies employ structured queries across multiple databases (VHL, PubMed, SCOPUS, EMBASE, Web of Science) using controlled vocabularies (MeSH, DeCS, Emtree) and Boolean operators [13]. Study selection follows a two-phase process with independent screening by multiple reviewers using tools like Rayyan, with strict inclusion/exclusion criteria applied first to titles/abstracts and then to full texts [13]. Data extraction then captures key study characteristics, material properties, and biological outcomes for evidence synthesis.

Methodologies for Assessing Host-Biomaterial Interactions

The evaluation of host responses to biomaterials employs standardized methodologies assessing inflammation, tissue integration, and immunological activation. In vivo models, predominantly rodent and primate systems, provide comprehensive assessment of host responses through histological analysis, mechanical testing, and imaging modalities [13]. These models evaluate the cascade of biological events following implantation: protein adsorption, inflammatory cell recruitment, granulation tissue development, and eventual fibrous encapsulation or tissue integration [13].

In vitro models enable controlled investigation of specific cellular interactions, including:

- Macrophage polarization assays (M1/M2 phenotype ratios) [13]
- Cell adhesion and proliferation studies
- Cytokine and chemokine profiling
- Protein adsorption analyses

Visual resolution studies employing Landolt C charts under controlled illumination conditions provide quantitative assessment of material-tissue integration through spatial threshold determination measured in logMAR units [22]. These methodologies employ rigorous statistical analyses, including linear regression to model relationships between material properties (e.g., contrast ratios, surface characteristics) and biological responses, with repeated measures designs and randomization to minimize bias [22].

The experimental workflow for systematic evaluation of biomaterial-host interactions is illustrated in Figure 2.

Figure 2. Experimental Workflow for Biomaterial Evaluation

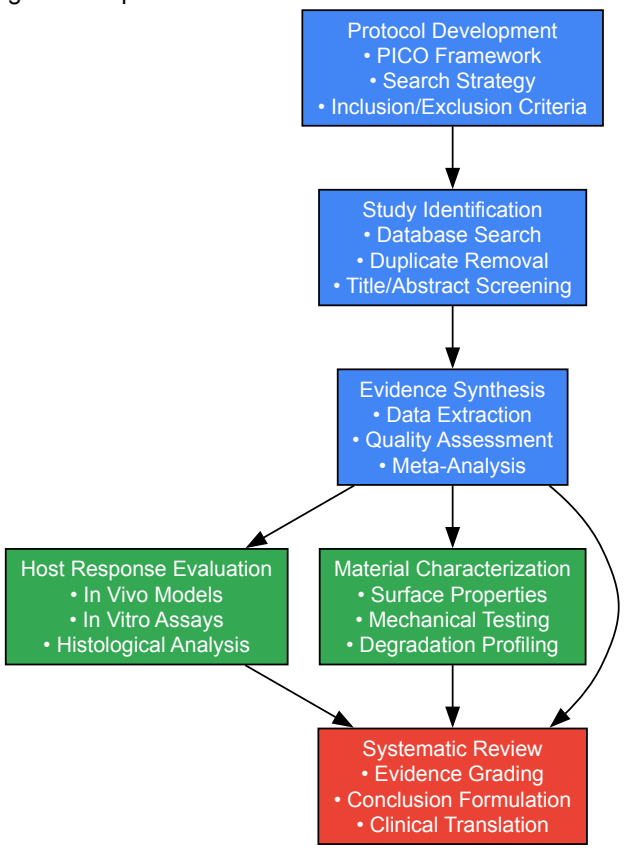

Table 2: Key Research Reagent Solutions for Biomaterials Evaluation

Reagent/Category	Function/Application	Examples/Specifications
Bioactive Glasses	Bone tissue regeneration, surface reactivity assessment	45S5 Bioglass (45% SiO_2, 24.5% CaO, 24.5% Na_2O, 6% P_2O_5), sol-gel derived nanobioactive glasses [20]
Calcium Phosphate Ceramics	Bone defect filling, osteoconduction testing	Hydroxyapatite, β-tricalcium phosphate, biphasic calcium phosphate [21]
Biodegradable Polymers	Temporary scaffold fabrication, controlled release systems	Polycaprolactone (PCL), polylactic acid (PLA), poly(lactic-co-glycolic) acid (PLGA), collagen-chitosan scaffolds [13]
Cell Culture Models	In vitro biocompatibility assessment, cellular response evaluation	Macrophage cell lines (RAW 264.7), osteoblast precursors (MC3T3-E1), mesenchymal stem cells [13]
Animal Models	In vivo host response evaluation, tissue integration assessment	Rodent models (rats, mice), primate models; defect models for bone, cartilage, and soft tissue [13]
Analytical Tools	Material characterization, biological response quantification	Landolt C charts (visual resolution), histomorphometry, ELISA (cytokine profiling), micro-CT (3D structure) [22] [13]

Quantitative Analysis of Biomaterial Properties and Performance

Rigorous quantitative analysis provides the evidence base for comparing biomaterial performance across generations. Mechanical properties represent a critical selection criterion, particularly for load-bearing applications. Metallic biomaterials offer superior strength and fracture toughness, with stainless steel 316L exhibiting yield strength of 170-750 MPa and elastic modulus of 205-210 GPa, while cobalt-chrome alloys (e.g., F75) demonstrate yield strength of 275-1585 MPa and elastic modulus of 220-230 GPa [19]. Titanium alloys (e.g., Ti6Al4V) provide a favorable balance with yield strength of 850-900 MPa and reduced elastic modulus of 110 GPa, closer to cortical bone (20-30 GPa) [19]. Third-generation materials increasingly focus on matching native tissue mechanics, with advanced titanium alloys (e.g., Ti35Nb5Ta7Zr) achieving elastic modulus as low as 55 GPa [19].

Biological performance metrics demonstrate the evolution of host responses across generations. First-generation materials typically elicit foreign body reactions characterized by fibrous capsule formation with thickness exceeding 50μm in many cases [13]. Second-generation bioactive materials promote direct bonding, with bioactive glasses like 45S5 forming hydroxyl carbonated apatite layers within hours in simulated body fluid [20]. Third-generation materials demonstrate measurable immunomodulatory effects, with scaffold surface modifications promoting M2 macrophage polarization exceeding 60% in some polycaprolactone systems, associated with enhanced vascular endothelial growth factor (VEGF) production and reduced fibrous capsule thickness below 30μm [13].

Visual resolution studies provide quantitative assessment of material-tissue integration, with contrast ratio accounting for 77.4% of variation in visual resolution measurements with colored backgrounds ($F=20.76$, $p<0.01$) and 97.16% without color ($F=205.63$, $p<0.01$) [22]. These findings highlight the significance of material optical properties in integration capacity. The relationship between material properties, biological responses, and clinical outcomes continues to be refined through systematic review and meta-analysis, with ongoing research focusing on quantitative structure-activity relationships (QSARs) for biomaterial design.

The generational evolution of biomaterials from bioinert to bioactive and finally to stimulative materials represents a paradigm shift in therapeutic approach, driven by evidence-based research methodologies. This progression has transformed biomaterials from passive space-fillers to active participants in the healing process, capable of directing cellular behavior and tissue regeneration. Systematic review and meta-analysis have been instrumental in establishing validated structure-function relationships and guiding clinical translation.

Future developments in biomaterials science will likely focus on increasingly sophisticated personalization approaches, with materials designed for specific patient populations and pathological conditions. The integration of advanced manufacturing technologies, including 3D printing and biofabrication, will enable patient-specific constructs with spatially controlled bioactivity. Smart biomaterials incorporating responsive elements that adapt to changing physiological conditions represent another frontier, with potential for autonomous regulation of therapeutic agent delivery.

As the field progresses, evidence-based biomaterials research will play an increasingly critical role in validating new technologies and guiding clinical implementation. Through continued systematic evaluation of host responses and material performance, the next generation of biomaterials will further blur the distinction between synthetic and biological systems, ultimately achieving the goal of seamless tissue integration and functional restoration.

Biomaterials science is a multidisciplinary field that combines principles of medicine, biology, chemistry, and materials science to develop substances that interact with biological systems for medical purposes [23]. This field has evolved significantly over decades, with modern approaches emphasizing **evidence-based methodologies** to translate research data into validated scientific evidence [8]. The fundamental premise of biomaterials science revolves around creating materials that can perform with appropriate host responses in specific applications, whether for

therapeutic purposes such as treating, augmenting, repairing, or replacing tissue functions, or for diagnostic applications [23]. As the field progresses, systematic reviews and meta-analyses are increasingly employed to generate robust evidence for biomaterials applications, enhancing the reliability and clinical translation of research findings [1].

The complexity of biomaterials requires precise terminology and conceptual frameworks. This technical guide provides an in-depth examination of core definitions and their practical applications within evidence-based biomaterials research, with particular focus on the critical distinctions between templates and scaffolds in tissue engineering contexts. Understanding these foundational concepts is essential for researchers, scientists, and drug development professionals working to advance regenerative medicine and therapeutic applications.

Defining Core Concepts in Biomaterials Science

Biomaterials

A **biomaterial** is formally defined as "a substance that has been engineered to interact with biological systems for a medical purpose" [23]. The International Union of Pure and Applied Chemistry (IUPAC) further specifies this as "material exploited in contact with living tissues, organisms, or microorganisms" [23]. It is crucial to distinguish biomaterials from biological materials; while the former are engineered for interaction with biological systems, the latter are produced by biological systems themselves, such as bone or wood [24] [23].

Biomaterials can be derived from natural sources or synthesized in laboratories using various chemical approaches utilizing metallic components, polymers, ceramics, or composite materials [23]. They comprise whole or part of a living structure or biomedical device that performs, augments, or replaces natural functions. These functions range from relatively passive applications, such as heart valves, to bioactive implementations with interactive functionality like hydroxy-apatite coated hip implants [23].

The applications of biomaterials are extensive and include:

- Joint replacements
- Bone plates and bone cement
- Intraocular lenses (IOLs) for eye surgery
- Artificial ligaments and tendons
- Dental implants for tooth fixation
- Blood vessel prostheses and heart valves
- Skin repair devices (artificial tissue)
- Drug delivery mechanisms
- Stents and vascular grafts
- Surgical sutures, clips, and staples for wound closure [23]

Biocompatibility

Biocompatibility represents a central concept in biomaterials science, defined as "the ability of a device material to perform with an appropriate host response in a specific situation" [25]. This definition emphasizes that biocompatibility is not an intrinsic property of a material alone but rather contextual, determined by the interaction between the material and the biological environment in a specific application [26] [27].

The evolution of biocompatibility understanding has progressed from simply seeking "inert" materials to recognizing the importance of appropriate host responses. As David Williams, a leading authority in the field, articulated, "The ability of a biomaterial to perform its desired function with respect to a medical therapy, without eliciting any undesirable local or systemic effects in the recipient or beneficiary of that therapy, but generating the most appropriate beneficial cellular or tissue response in that specific situation" [27]. This definition highlights that biocompatibility encompasses both biosafety (avoidance of harmful effects) and functional performance of the biomaterial product in vivo [26].

Biocompatibility assessment involves evaluating multiple factors, including:

- **Chemical inertness and toxicity**: The material should not release harmful substances or cause toxic reactions.
- **Thrombogenicity**: For blood-contacting devices, the material should not induce undesirable blood clotting.
- **Resistance to adhesions**: The material should minimize unwanted tissue attachments.
- **Cellular response**: The inflammatory response in the immediate vicinity of the implanted material indicates the extent of interaction between the implanted material and body tissues [26].

The **host response** to biomaterials involves a cascade of processes defined under the foreign body response (FBR), which protects the host from foreign materials. This response includes tissue injury caused by device implantation, triggering inflammatory and healing responses during FBR [23]. The inflammatory response occurs in two phases: the acute phase (initial hours to days) characterized by fluid and protein exudation along with a neutrophilic reaction, and the chronic phase involving more sustained responses [23].

Table 1: Key Aspects of Biocompatibility Evaluation

Aspect	Description	Evaluation Methods
Biosafety	Avoidance of harmful effects including toxicity, immunogenicity, thrombogenicity, carcinogenicity	In vitro cytotoxicity tests, animal implantation studies, hematological testing
Functional Performance	Appropriate host response for specific application	Histological evaluation, enzyme release monitoring, functional tissue assessment
Surface Biocompatibility	Interactions at material-tissue interface	XPS, SIMS, protein adsorption studies, cellular adhesion assays
Structural Biocompatibility	Bulk material properties and their effect on host response	Mechanical testing, degradation profiling, wear debris analysis

Templates vs. Scaffolds in Tissue Engineering

Defining Scaffolds in Tissue Engineering

Scaffolds represent crucial components in tissue engineering, typically made of polymeric biomaterials that provide structural support for cell attachment and subsequent tissue development [28]. In contemporary tissue engineering, scaffolds aim to mimic the native extracellular matrix (ECM) at least partially, as exactly replicating the complex composition and dynamic nature of natural ECM remains challenging [28].

The functions of scaffolds in engineered tissues are analogous to those of ECM in native tissues [28]. These functions and their associated features include:

- **Architectural Support**: Scaffolds provide void volume for vascularization, new tissue formation, and remodeling to facilitate host tissue integration upon implantation. They feature porous structures for efficient nutrient and metabolite transport without significantly compromising mechanical stability, while being degradable at rates matching new matrix production by developing tissue [28].
- **Cyto- and Tissue Compatibility**: Scaffolds support extraneously applied or endogenous cells to attach, grow, and differentiate during both in vitro culture and in vivo implantation. The biomaterials must be compatible with cellular components of engineered tissues and endogenous cells in host tissue [28].
- **Bioactivity**: Scaffolds actively interact with cellular components to facilitate and regulate their activities through biological cues (cell-adhesive ligands) or physical cues (topography). They may also serve as delivery vehicles or reservoirs for exogenous growth-stimulating signals like growth factors to accelerate regeneration [28].
- **Mechanical Properties**: Scaffolds provide mechanical and shape stability to tissue defects, with properties matching the host tissue. Recent mechanobiology research highlights how scaffold stiffness influences cell morphology, adhesive characteristics, and even stem cell differentiation pathways [28].

The Concept of Templates

While the term "scaffold" is widely used in tissue engineering literature, **templates** represent a closely related concept with subtle distinctions. In practice, the terms are often used interchangeably, but templates tend to emphasize the instructional capacity of the structure, providing not only physical support but also biological cues that guide tissue development.

Templates often incorporate specific architectural features, surface chemistries, and bioinductive factors that actively direct cellular behavior and tissue formation patterns, whereas scaffolds may primarily offer passive structural support. The distinction is particularly relevant in evidence-based biomaterials research, where precise characterization of material functions is essential for reproducible outcomes.

Comparative Analysis: Templates vs. Scaffolds

Table 2: Functional Comparison of Scaffolds and Templates in Tissue Engineering

Characteristic	Scaffolds	Templates
Primary Function	Structural support for cell attachment and tissue development	Structural support with added instructional guidance for tissue formation
Bioactivity Level	Variable, often passive	Typically designed with enhanced bioactive capabilities
Architectural Focus	Porosity, interconnectivity, mechanical stability	Topographical cues, spatial organization, mechanical signaling

Characteristic	Scaffolds	Templates
Biological Interaction	Provides substrate for cell attachment	Actively directs cell behavior through physical and chemical signaling
Design Complexity	Focused on physical parameters	Integrated approach combining physical, biological, and mechanical factors

Major Scaffolding Approaches in Tissue Engineering

Over the last two decades, four major scaffolding approaches for tissue engineering have evolved, each with distinct characteristics, advantages, and applications [28].

Pre-made Porous Scaffolds for Cell Seeding

This represents the most commonly used and well-established scaffolding approach since the birth of "tissue engineering" [28]. This method involves seeding therapeutic cells into pre-made porous scaffolds fabricated from degradable biomaterials. The approach has driven enormous efforts in developing diverse biomaterials and fabrication technologies.

Biomaterials for porous scaffolds fall into two categories:

- **Natural biomaterials**: Obtained from natural sources including ECM from allografts and xenografts, or smaller building blocks like proteins, polysaccharides, lipids, and polynucleotides. These typically offer superb biocompatibility but may have limited physical and mechanical stability, potentially requiring reinforcement through composites or crosslinking [28].
- **Synthetic biomaterials**: Categorized into inorganic (bioglasses) and organic (synthetic polymers) materials. These generally provide better controlled physical and mechanical properties but may require modification to enhance biocompatibility [28].

Decellularized Extracellular Matrix for Cell Seeding

This approach utilizes allogenic or xenogenic tissues that undergo decellularization processes to remove cellular components while retaining the natural ECM structure and composition [28]. The resulting scaffolds most closely simulate native tissues in terms of composition and mechanical properties, providing an optimal microenvironment for cell growth and function.

However, challenges include potential inhomogeneous cell distribution, difficulty in retaining all ECM components during decellularization, and possible immunogenicity if decellularization is incomplete [28]. This approach is particularly suitable for tissues with high ECM content and load-bearing applications.

Confluent Cells with Secreted Extracellular Matrix

This method relies on cells secreting their own ECM under confluent culture conditions, effectively creating natural scaffolds without exogenous materials [28]. The resulting cell-secreted ECM is highly biocompatible and represents the most biologically authentic microenvironment.

The limitations include the need for multiple laminations to achieve sufficient thickness and the method being primarily suitable for tissues with high cellularity, epithelial tissues, endothelial tissues, and thin layer tissues [28].

Cell Encapsulated in Self-Assembled Hydrogels

This approach involves cells being present before the self-assembly process of synthetic or natural biomaterials into hydrogels, initiated by parameters such as pH and temperature [28]. This method offers an injectable, fast, and simple one-step procedure with intimate cell and material interactions.

The primary limitation is the typically soft structures that may not provide sufficient mechanical support for load-bearing applications. This approach is preferred for soft tissue engineering applications [28].

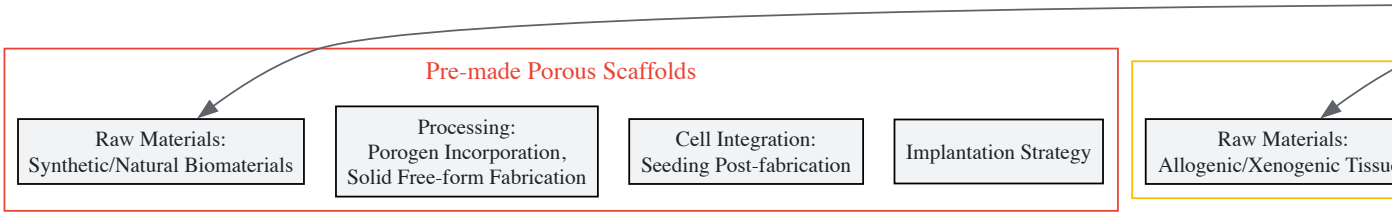

Diagram 1: Scaffolding Approaches Workflow in Tissue Engineering

Table 3: Comprehensive Comparison of Scaffolding Approaches in Tissue Engineering

Scaffolding Approach	Raw Materials	Processing Technology	Cell Integration Strategy	Transfer to Host	Advantages	Disadvantages	Preferred Applications
Pre-made Porous Scaffolds	Synthetic or natural biomaterials	Porogen incorporation, solid free-form fabrication, fiber technologies	Seeding after scaffold fabrication	Implantation	Diversified material choices; precise microstructure design	Time-consuming cell seeding; potentially inhomogeneous cell distribution	Both soft and hard tissues; load-bearing tissues
Decellularized ECM	Allogenic or xenogenic tissues	Decellularization technologies	Seeding after decellularization	Implantation	Natural composition and mechanical properties	Potential immunogenicity; difficult to retain all ECM components	Tissues with high ECM content; load-bearing tissues
Confluent Cells with Secreted ECM	Cells	Secretion of ECM by confluent cells	Cells present before ECM secretion	Implantation	Excellent biocompatibility; natural microenvironment	Requires multiple laminations; limited thickness	Tissues with high cellularity; epithelial/endothelial tissues
Cell Encapsulated in Self-Assembled Hydrogels	Self-assembling biomaterials	Initiation by pH, temperature parameters	Cells present before self-assembly	Injection	Fast one-step procedure; intimate cell-material interaction	Soft structures; limited mechanical support	Soft tissues; minimally invasive applications

Evidence-Based Framework for Biomaterials Evaluation

The Evidence-Based Biomaterials Research Paradigm

Evidence-based biomaterials research (EBBR) represents a systematic approach to translating the tremendous amount of research data in biomaterials science into validated scientific evidence [8]. This methodology adapts the principles of evidence-based medicine to biomaterials science, using systematic reviews and meta-analyses to generate reliable evidence for answering scientific questions related to biomaterials [8] [1].

The fundamental need for EBBR arises from the rapid development of biomaterials science and engineering, which has generated numerous studies, publications, and extensive research data requiring rigorous evaluation and synthesis [8]. The evidence-based approach addresses this need by providing a structured framework for evaluating the quality and reliability of biomaterials research.

Biocompatibility Assessment Protocols

Biocompatibility evaluation follows standardized protocols established by organizations such as the International Organization for Standardization (ISO), American Society for Testing and Materials (ASTM), and regulatory bodies like the FDA [26] [25]. The ISO 10993 standard series provides comprehensive guidelines for biological evaluation of medical devices within a risk management process [25].

Key aspects of biocompatibility assessment include:

- **Chemical Characterization**: The process of obtaining chemical information through literature review or chemical testing to identify potential toxicological concerns [25]. This includes evaluation of extractables and leachables under conditions simulating clinical use.
- **Tissue Culture Tests**: These in vitro methods assess material toxicity in relation to specific cells, producing quantitative and qualitative data on precise effects despite being somewhat divorced from real practical situations [26].
- **Animal Implantation Studies**: These evaluate the local tissue response through histopathological examination of implantation sites, assessing inflammatory response, fibrosis, and tissue integration.
- **Hemocompatibility Testing**: For blood-contacting devices, this evaluates effects on blood components, including thrombosis, coagulation, platelet activation, and hemolysis.

- **Degradation and Biostability Studies**: These assess material decomposition and generation of degradation products, along with their biological effects, particularly important for absorbable materials [25].

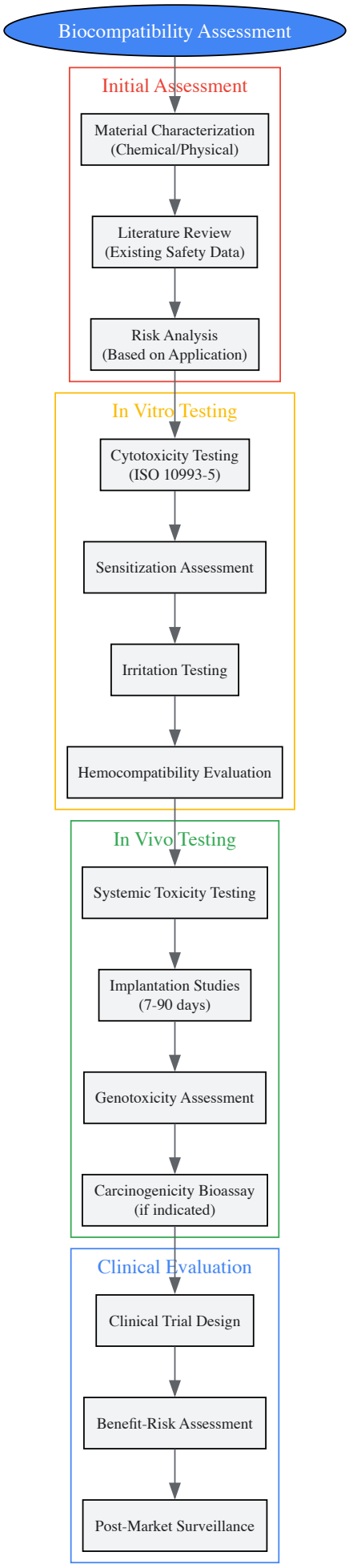
Biocompatibility Assessment
Initial Assessment
Material Characterization (Chemical/Physical)
Literature Review (Existing Safety Data)
Risk Analysis (Based on Application)
In Vitro Testing
Cytotoxicity Testing (ISO 10993-5)
Sensitization Assessment
Irritation Testing
Hemocompatibility Evaluation
In Vivo Testing
Systemic Toxicity Testing
Implantation Studies (7-90 days)
Genotoxicity Assessment
Carcinogenicity Bioassay (if indicated)
Clinical Evaluation
Clinical Trial Design
Benefit-Risk Assessment
Post-Market Surveillance

Diagram 2: Biocompatibility Assessment Workflow

Standards and Regulatory Considerations

Biocompatibility assessment follows a standardized framework with key guidance documents:

- **ISO 10993-1**: Provides categorization of medical devices based on nature of body contact and contact duration, determining appropriate endpoint assessments [25].
- **FDA Biocompatibility Guidance on Use of ISO 10993-1**: Offers specific implementation guidance for regulatory submissions to the FDA [25].
- **ASTM Standards**: Various test method standards for specific biocompatibility endpoints.
- **MDA (UK Medical Device Agency) Guidance**: Specific requirements for biocompatibility assessment in the United Kingdom [26].

Device categorization considers multiple factors:

- **Nature of Body Contact**: Surface devices, externally communicating devices, implant devices [25]
- **Contact Duration**: Limited exposure (≤24 hours), prolonged exposure (24 hours-30 days), long-term/permanent exposure (>30 days) [25]
- **Tissue Contact Type**: Direct contact, indirect contact, non-contact [25]

The Scientist's Toolkit: Research Reagent Solutions for Biomaterials Characterization

Table 4: Essential Research Reagents and Materials for Biomaterials Evaluation

Reagent/Material	Function/Application	Experimental Considerations
Cell Culture Media	Maintenance and expansion of cells for in vitro biocompatibility testing	Selection of appropriate media formulations for specific cell types; serum-containing vs. serum-free conditions
Primary Cells	Biocompatibility assessment using biologically relevant cell models	Source, passage number, and characterization requirements; donor variability considerations
Standard Reference Materials	Controls for biocompatibility testing; method validation	Positive and negative controls for cytotoxicity; reference materials for chemical characterization
Extraction Solvents	Preparation of material extracts for chemical and biological testing	Polar and non-polar solvents simulating clinical use; extraction conditions (time, temperature, surface area to volume ratio)
Antibodies for Immunohistochemistry	Characterization of host response in animal implantation studies	Specific markers for inflammatory cells (macrophages, lymphocytes), fibroblasts, endothelial cells
ELISA Kits	Quantification of inflammatory mediators and cytokines	Analysis of IL-1β, IL-6, TNF-α, TGF-β, and other relevant biomarkers in tissue homogenates or cell culture supernatants
Molecular Biology Reagents	Assessment of gene expression changes in response to biomaterials	RNA isolation, reverse transcription, and qPCR reagents for analyzing expression of inflammatory and tissue remodeling genes
Histological Stains	Evaluation of tissue integration and inflammatory response	H&E for general morphology; Masson's Trichrome for collagen; von Kossa for mineralization
XPS Reference Standards	Calibration and validation of surface analysis equipment	Certified reference materials for accurate chemical state identification and quantification
Mechanical Testing Standards	Validation of mechanical property assessment equipment	Certified reference materials for calibration of tensile testers, DMA instruments

The field of biomaterials science relies on precise definitions and conceptual frameworks to advance research and clinical applications. Understanding the nuanced distinctions between biomaterials, biocompatibility, and the functional roles of templates versus scaffolds provides a foundation for developing innovative therapeutic strategies. The evolution toward evidence-based biomaterials research represents a significant advancement in the field, promoting rigorous evaluation of biomaterials performance and safety through systematic methodologies.

As tissue engineering continues to mature, the strategic selection of scaffolding approaches—whether pre-made porous scaffolds, decellularized ECM, cell-secreted matrices, or self-assembled hydrogels—must align with specific tissue requirements and clinical applications. The comprehensive evaluation of biocompatibility within standardized frameworks ensures that emerging biomaterials technologies effectively balance innovation with safety, ultimately enhancing their translational potential and clinical impact.

Executing Rigorous Systematic Reviews: A Step-by-Step Methodology for Biomaterials

The rapid development of biomaterials science has generated a tremendous volume of research data and publications, creating a critical need for methodologies that can translate these disparate findings into validated scientific evidence [8]. Evidence-based biomaterials research (EBBR) has emerged as a solution, applying the rigorous principles of evidence-based medicine—particularly systematic reviews—to answer scientific questions in the biomaterials field [8] [1]. Within this framework, **protocol development and a priori design** represents the foundational first step that establishes the review's scientific integrity, minimizes bias, and ensures transparency and reproducibility before data collection begins [29].

This initial phase requires researchers to define all key elements of the review in advance, creating a detailed roadmap that will guide the entire investigation. For biomaterials research, this process must account for the field's unique interdisciplinary nature, bridging materials science, biology, clinical medicine, and engineering [30]. The protocol serves as a contract between researchers, specifying the research question, inclusion criteria, search strategy, and analytical methods before encountering the data, thereby preventing post hoc alterations that could introduce bias [29].

Core Components of Protocol Development

Formulating the Research Question

A precisely structured research question forms the cornerstone of any systematic review protocol. In biomaterials research, the PICO framework (Population, Intervention, Comparator, Outcome) and its extensions provide a validated methodology for achieving this precision [29]. The adaptation of this framework specifically for biomaterials systematic reviews is detailed in Table 1.

Table 1: Applying the PICO Framework to Biomaterials Systematic Reviews

PICO Element	Definition	Biomaterials-Specific Considerations	Example: Bone Tissue Engineering
Population	The specific biological system, disease model, or medical condition.	Define the in vitro model (cell type), in vivo model (species), or patient population.	Critical-sized femoral bone defects in a rat model.
Intervention	The biomaterial, scaffold, or tissue-engineered construct being studied.	Specify material composition (e.g., PCL/HA composite), structure (e.g., spinodal architecture), and fabrication method (e.g., 3D bioprinting) [31] [32].	A 3D-bioprinted hydroxyapatite-based scaffold with a trabecular microarchitecture.
Comparator	The reference against which the intervention is compared.	May include standard treatments, existing biomaterials, autografts/allografts, or negative controls.	An autologous bone graft (the current clinical gold standard).
Outcome	The measured effects of interest, including efficacy and safety.	Include primary (e.g., bone ingrowth, mechanical strength) and secondary outcomes (e.g., biodegradation, bioactivity) [31].	Primary: Bone volume fraction (BV/TV) at 12 weeks. Secondary: Osteogenic marker expression (e.g., Runx2).
Time Frame	The relevant duration for outcome assessment.	Align with the biological process (e.g., wound healing stages) or material degradation rate [33].	Outcomes measured at 4, 8, and 12 weeks post-implantation.
Study Design	The types of primary study designs to be included.	Common designs include randomized controlled trials (RCTs), controlled laboratory studies, and certain case series.	Included: Controlled in vivo animal studies. Excluded: Single-group case studies, in silico-only studies.

Developing a Comprehensive Search Strategy

A reproducible and exhaustive search strategy is critical for minimizing selection bias. The strategy should be developed in collaboration with information specialists or librarians to ensure optimal quality [29].

Key actions include:

- **Database Selection**: Searching multiple relevant databases is mandatory. For biomaterials, this typically includes **PubMed/MEDLINE**, **Embase**, and **Web of Science** as a core, with additional resources like Scopus and Cochrane Central Register of Controlled Trials considered based on the topic [29].
- **Search Query Design**: Utilizing controlled vocabulary (e.g., MeSH terms in PubMed) and free-text keywords related to all PICO elements. Boolean operators (AND, OR, NOT) are used to combine these concepts effectively. The search strategy should be documented verbatim for inclusion in the final review.

- **Idea Validation**: Before finalizing the protocol, a preliminary search is essential to ensure the research question has not already been addressed by a recent, high-quality systematic review and that a sufficient body of primary literature exists [29].

Establishing A Priori Eligibility Criteria and Data Extraction

Defining explicit, unambiguous criteria for study inclusion and exclusion before the review begins is a fundamental principle of the a priori design. This ensures the review remains focused and objective.

Eligibility Criteria should be directly derived from the PICO framework and specify:

- **Accepted Study Designs**: e.g., "We will include randomized controlled trials and prospective cohort studies."
- **Population Characteristics**: e.g., "Studies involving human patients with diabetic foot ulcers or relevant animal models will be included."
- **Intervention Details**: e.g., "The intervention must be a natural polymer-based hydrogel (e.g., chitosan, alginate) used as a wound dressing" [33].
- **Outcome Measures**: e.g., "Studies must report at least one quantitative measure of wound closure rate or tensile strength."

Data Extraction methodology must also be planned in advance. This involves creating a standardized data extraction form to capture key information from each included study, such as:

- Study identifiers and year of publication.
- Participant or model characteristics.
- Detailed description of the biomaterial intervention and comparator.
- Quantitative outcome data, including measures of variance.
- Funding sources and declarations of conflict of interest.

Experimental Frameworks and Research Reagent Solutions

The protocol must outline the frameworks for evaluating the quality of primary studies and for synthesizing the extracted data.

Quality Assessment (Risk of Bias) Tools

Using standardized tools to assess the methodological quality and risk of bias in included studies is crucial for interpreting the findings. The choice of tool depends on the study designs being reviewed. Common tools include:

- **ROB-2 (Risk of Bias 2.0)**: For randomized controlled trials.
- **SYRCLE's risk of bias tool**: For animal studies.
- **QUADAS-2**: For diagnostic accuracy studies.
- **ACROBAT-NRSI**: For non-randomized studies.

Data Synthesis Methods

The protocol must pre-specify the methods for data synthesis, which can be:

- **Narrative Synthesis**: A structured summary and discussion of the findings, used when meta-analysis is not appropriate due to clinical or methodological heterogeneity.
- **Meta-Analysis**: A statistical approach to combine quantitative results from multiple independent studies. The protocol should state the effect measure (e.g., Risk Ratio, Mean Difference), the statistical model (fixed-effect or random-effects), and the method for assessing heterogeneity (e.g., I^2 statistic) [8].

Table 2: Essential Research Reagents and Tools for Biomaterials Systematic Reviews

Category / Tool	Specific Examples	Function and Application in the Review Process
Protocol Registration	PROSPERO, Open Science Framework	Publicly registers the review protocol to enhance transparency, reduce duplication, and minimize reporting bias.
Database Search	PubMed, Embase, Web of Science, Scopus	Provides comprehensive access to the primary scientific literature across biomedical and materials science fields.
Study Screening	Covidence, Rayyan, EndNote	Software platforms that facilitate efficient and blinded screening of titles/abstracts and full texts by multiple reviewers.
Data Extraction	Customized electronic forms, Excel	Standardized templates for systematically capturing quantitative and qualitative data from included studies.

Category / Tool	Specific Examples	Function and Application in the Review Process
Risk of Bias Assessment	ROB-2, SYRCLE's tool, QUADAS-2	Validated instruments to critically appraise the methodological quality and potential biases in primary studies.
Statistical Analysis	R package, Stata, RevMan	Software for performing meta-analysis, calculating pooled effect estimates, and creating forest and funnel plots.

Workflow Visualization

The following diagram illustrates the complete protocol development process, highlighting the key decision points and their logical relationships.

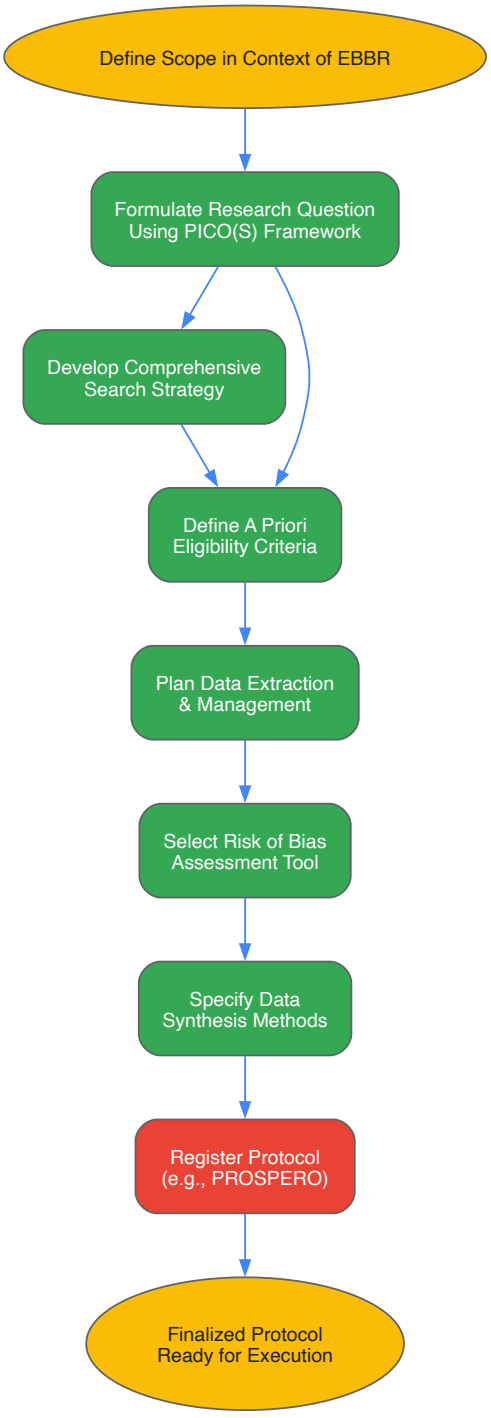

The field of biomaterials science is characterized by rapid innovation and a high volume of published research. **Evidence-based biomaterials research (EBBR)** has emerged as a critical methodology to translate this vast quantity of research data into validated scientific evidence, systematically assessing the performance and safety of biomaterials [8]. At the heart of this methodology lies the **comprehensive systematic review**, a process whose validity and usefulness depend fundamentally on a rigorous, transparent, and reproducible search strategy. A poorly conducted search risks introducing bias and generating misleading conclusions, which can misdirect future research and clinical applications. This

guide provides a detailed technical framework for developing and executing comprehensive search strategies across multiple databases, a core competency for researchers conducting systematic reviews in the biomaterials domain.

Foundational Concepts: From Research Question to Search Structure

Defining the Review Scope and Question

The initial step in any systematic review is to formulate a **clear and focused research question**. A question that is too broad will yield an unmanageable number of results, while an overly specific question may retrieve few or no relevant studies [34]. While frameworks like PICO (Patient, Intervention, Comparison, Outcome) are often helpful for structuring clinical questions, the key is to identify the essential **key concepts** that desired articles must address. In biomaterials, these concepts often relate to specific materials, properties, applications, or experimental models [34]. It is critical to note that not all elements of a research question need to be included in the search strategy. Some elements may be less important or may unnecessarily restrict the search, increasing the risk of missing relevant references. The objective is to keep the number of search elements as low as possible while maintaining recall [34].

Systematic vs. Narrative Reviews

Understanding the distinction between a systematic review and a narrative (or literature) review is crucial, as their methodologies and rigor differ significantly [35].

Table: Comparison of Systematic and Narrative Reviews

Feature	Systematic Review	Narrative (Literature) Review
Research Question	Clearly defined, specific, and answerable	Can be a general topic or specific question
Search Strategy	Systematic, exhaustive, and pre-planned; documented in a protocol	May not be systematic or exhaustive; often unspecified
Bias Assessment	Formal critical appraisal of study quality is required	May or may not include quality assessment
Synthesis	Narrative and/or tabular; may include meta-analysis	Typically narrative
Reproducibility	High; process is transparent and replicable	Low; process is often not documented in detail

The systematic review's strength comes from its **minimal bias** and comprehensive nature, making it the cornerstone of EBBR [8] [35].

A Step-by-Step Methodology for Search Strategy Development

The following workflow outlines the complete process for developing a comprehensive, multi-database search strategy, from initial planning to final translation and testing.

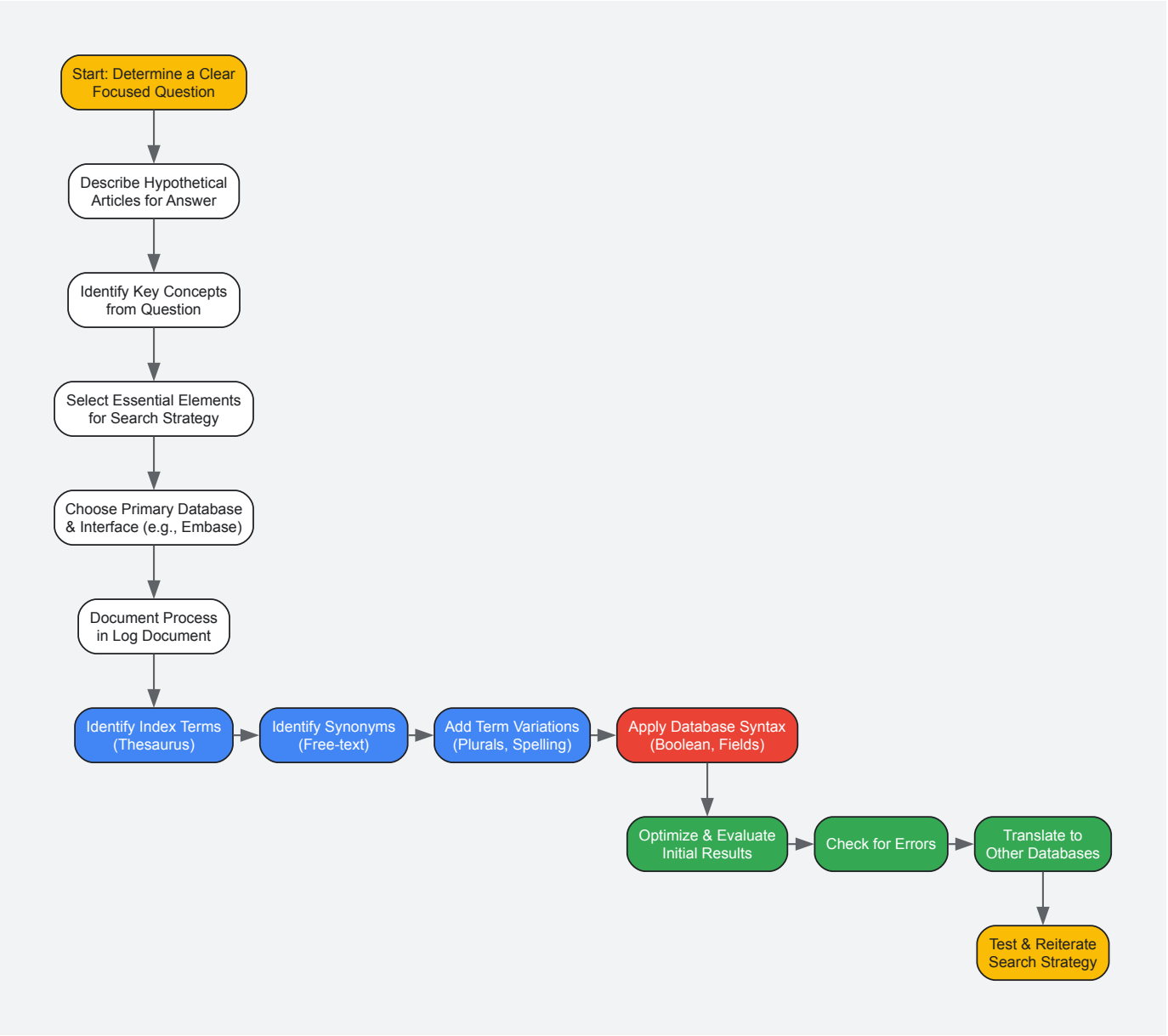

Pre-Search Planning (Steps 1-5)

- **Determine a Clear and Focused Question:** The research question should be precise enough for a systematic approach but not so narrow that it retrieves zero results [34].
- **Describe Hypothetical Articles:** Envision the characteristics of studies that would answer the question. These "ideal" articles guide the construction of the search strategy [34].
- **Identify Key Concepts:** Break down the question into core topics (e.g., a specific biomaterial, a biological response, a clinical application) [34].
- **Select Essential Elements:** Plot the key concepts by their specificity and importance. Begin the search with the most specific and important elements, adding more general ones only if needed to achieve a manageable result set [34].
- **Choose a Primary Database and Interface:** For biomedically oriented biomaterials research, **Embase** is often recommended as a starting point due to its extensive coverage of biomedical literature and its detailed thesaurus (Emtree). The chosen interface should support proximity operators and full thesaurus functionality [34].

Search Strategy Construction and Optimization (Steps 6-12)

- **Document the Process in a Log Document:** Design the entire search strategy in a text document rather than directly in a database interface. This ensures the process is accountable, reproducible, and easily modified [34].
- **Identify Appropriate Index Terms (Thesaurus):** Search the database's controlled vocabulary (e.g., Emtree, MeSH) for terms that precisely describe your key concepts. Start with the most relevant terms before adding broader ones [34].
- **Identify Synonyms (Free-text):** Extract synonyms, acronyms, and alternative phrasings from the thesaurus entry's "Synonyms" or "Entry Terms" list. These will be searched as free-text keywords in title and abstract fields [34].

- **Add Term Variations:** Account for spelling differences (e.g., American vs. British), plural forms, and hyphenated terms to ensure comprehensiveness.
- **Apply Database-Appropriate Syntax:** Combine the identified terms using Boolean operators (AND, OR, NOT), field codes (e.g., `:ti,ab` for title/abstract, `/exp` for exploded thesaurus terms), and parentheses to group concepts logically. The structure typically groups all terms for one concept with OR, and then combines different concepts with AND [34].
- **Optimize and Evaluate Initial Results:** Review the initial result set. If the yield is too low, consider adding broader thesaurus terms or free-text synonyms. If the yield is too high, consider focusing on more specific thesaurus terms or adding a key limiting concept. This step may involve comparing results from thesaurus and free-text searches to identify missing candidate terms [34].
- **Check for Errors:** Verify the logic of the search strategy and look for spelling mistakes or incorrect syntax.

Finalization and Translation (Steps 13-15)

- **Translate to Other Databases:** Translate the finalized search strategy from the primary database to other selected databases (e.g., MEDLINE, Scopus, Web of Science, Cochrane Central). This involves adjusting thesaurus terms to the target database's vocabulary (e.g., from Emtree to MeSH) and modifying field codes and syntax as required [34]. Using macros in a text document can streamline this process.
- **Test and Reiterate:** Validate the search strategy by checking if it can retrieve a set of known eligible studies. The entire strategy should be peer-reviewed, for instance, using the **Peer Review of Electronic Search Strategies (PRESS)** checklist, to identify potential improvements [36].

Search Reporting and Documentation Standards

Adhering to reporting standards is mandatory for transparency and reproducibility. The **PRISMA-S (Preferred Reporting Items for Systematic reviews and Meta-Analyses-Search)** extension provides a detailed checklist for reporting search strategies [36].

Table: Essential Search Reporting Items per PRISMA and PRISMA-S

Reporting Item	Description	Location in Manuscript
Information Sources	List all databases (with platform and coverage dates), registers, websites, and other sources searched. Also detail contact with experts or hand-searching.	Methods
Full Search Strategies	Present the complete, line-by-line search strategy for each database as it was run.	Supplementary Materials
Limits and Filters	Justify any limits applied (e.g., date, language) by linking them to the review's eligibility criteria.	Methods
Peer Review of Search	Report that the search strategy was peer-reviewed, noting the process used (e.g., PRESS).	Methods

The Researcher's Toolkit for Systematic Searching

Table: Essential Research Reagent Solutions for Comprehensive Searching

Tool or Resource	Category	Function and Application
Bibliographic Databases (Embase, MEDLINE, Scopus)	Database	Primary sources for peer-reviewed literature. Embase offers extensive biomaterials and pharmacology coverage.
Thesauri (Emtree, MeSH)	Vocabulary Tool	Controlled vocabularies for identifying standardized index terms and synonyms for key concepts.
Text Document (Word, Google Docs)	Documentation Log	Platform for designing, documenting, and storing the search strategy outside of databases to ensure reproducibility and control.
Boolean Operators (AND, OR, NOT)	Search Syntax	Logical operators used to combine search terms to narrow or broaden the result set.
Field Codes (ti, ab, /exp)	Search Syntax	Codes that restrict the search to specific parts of the record (e.g., title, abstract) or specify thesaurus explosion.
PRISMA-S Checklist	Reporting Guideline	Ensures the complete and transparent reporting of the search process in the final manuscript.

Tool or Resource	Category	Function and Application
Reference Management Software (EndNote, Zotero)	Organization Tool	Manages, deduplicates, and stores the large volume of references retrieved from multiple databases.

A meticulously planned and executed comprehensive search is not merely a preliminary step but the foundational pillar of a valid and impactful systematic review in evidence-based biomaterials research. By adhering to the structured methodology outlined in this guide—from formulating a precise question and leveraging controlled vocabularies to transparent reporting—researchers can minimize bias, ensure reproducibility, and generate robust synthetic evidence. This rigorous approach ultimately accelerates the translation of biomaterials research from the laboratory into safe and effective clinical applications.

In **evidence-based biomaterials research**, the systematic screening and selection of studies is a critical, method-driven process that transforms a vast collection of search results into a focused body of relevant evidence. This step ensures that the subsequent synthesis and conclusions of a systematic review are built upon a foundation of **rigorously identified** and **impartially selected** primary studies. The core objective is to transparently and reproducibly apply pre-defined eligibility criteria to identify all studies that answer the specific research question, thereby minimizing selection bias. In a field as translational as biomaterials, where preclinical data informs clinical applications, a robust screening process is indispensable for validating the scientific evidence that guides future research and product development [8] [1].

This guide provides a detailed technical protocol for researchers and drug development professionals, outlining the systematic screening process from initial deduplication to the final full-text review, complete with quantitative benchmarks, methodological details, and visual workflows.

The screening and selection process is a sequential, multi-stage workflow designed to efficiently narrow down a large set of search results to the final included studies. The following diagram, created using Graphviz, maps this workflow and its key decision points, aligning with the PRISMA (Preferred Reporting Items for Systematic Reviews and Meta-Analyses) guidelines.

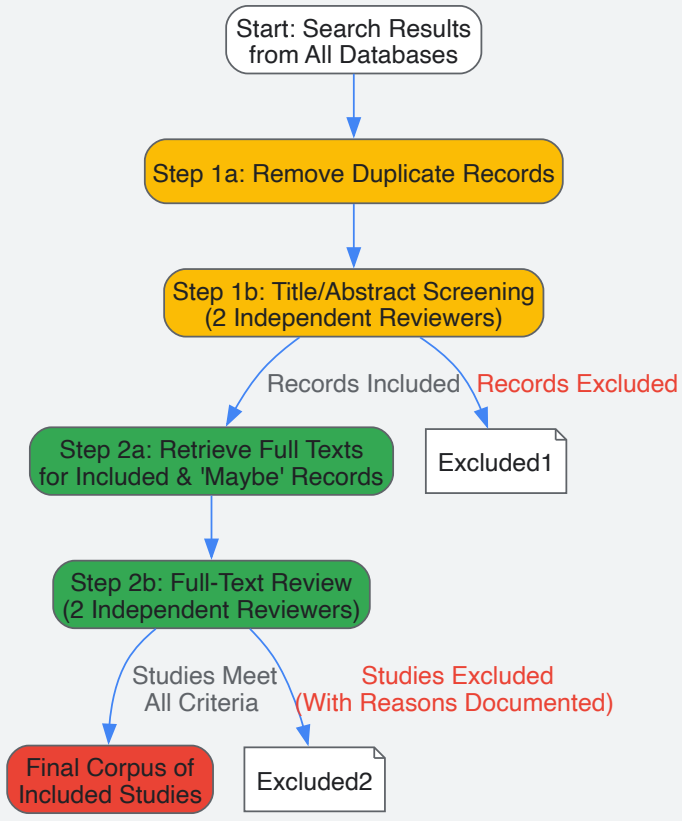

Quantitative Performance Benchmarks for Screening

Understanding the expected volume of records and typical exclusion rates at each stage helps teams plan resources and timelines effectively. The following table summarizes general benchmarks derived from systematic review methodology literature. The "Efficiency Focus" column highlights areas where specialized tools or methods can significantly improve the process [37].

Screening Stage	Typical Input Volume	Typical Exclusion Rate	Primary Action	Key Efficiency Focus
Duplicate Removal	Varies by search comprehensiveness	10-30% of total retrieved records	Identify and remove duplicate citations from multiple databases.	Automated de-duplication in reference managers (e.g., EndNote) or review software (e.g., Covidence) [38] [39].
Title/Abstract Screening	Remaining unique records	70-95% of unique records	Rapidly assess relevance based on predefined inclusion/exclusion criteria.	Use of systematic review software (e.g., Rayyan, Covidence) for blinding, collaboration, and conflict resolution [40] [41].
Full-Text Review	Records included from title/abstract	10-50% of full-text articles assessed	Obtain and meticulously review full-text articles against all eligibility criteria.	Detailed documentation of exclusion reasons; use of interlibrary loans and browser extensions (e.g., LibKey Nomad) for quick full-text access [38].

A 2024 scoping review on methods to improve systematic review efficiency found that the majority of evaluated tools and methods focus on the title/abstract screening stage, demonstrating its resource-intensive nature. Furthermore, while many tools are validated for their ability to accurately identify relevant studies (sensitivity and specificity), fewer studies have thoroughly evaluated their impact on **time-saving** in real-world workflows [37].

Detailed Experimental Protocols for Key Screening Stages

Protocol for Pilot Testing the Screening Process

Before beginning the main screening, a pilot test is essential to calibrate the review team and refine the criteria.

- **Objective**: To ensure consistent understanding and application of inclusion/exclusion criteria among all reviewers and to finalize the screening form.
- **Materials**: A random sample of 10-20 records from the search results; the screening form in the chosen software (e.g., Covidence, Rayyan).
- **Methodology**:
  - **Independent Dual Screening**: All reviewers independently screen the same pilot sample of records using the draft criteria.
  - **Calculate Inter-Rater Reliability (IRR)**: Measure initial agreement using a statistic like **percentage agreement** or **Cohen's Kappa** [38].
  - **Consensus Meeting**: Discuss all disagreements in the pilot set. Use these discussions to clarify the wording of the eligibility criteria and the screening form.
  - **Refine Protocol**: Update the protocol and form based on consensus. Revise unclear criteria to minimize future disagreements.
  - **Repeat (if necessary)**: If the initial IRR is low (e.g., Kappa < 0.6), repeat the pilot process with a new sample until consistent agreement is achieved.

This is the first substantive screening stage, requiring a balance of speed and accuracy.

- **Objective**: To quickly identify and exclude records that are clearly not relevant.
- **Methodology**:
  - **Dual, Independent Review**: Two reviewers assess each record's title and abstract against the eligibility criteria. The reviewers should be blinded to each other's decisions during this phase.
  - **Categorization**: For each record, reviewers assign a label: "Include," "Exclude," or "Maybe." Records labeled "Include" or "Maybe" by either reviewer proceed to the full-text review stage [38].
  - **Conflict Resolution**: Disagreements between reviewers are resolved through a pre-specified method:
    - **Consensus-Based**: Reviewers discuss the record to reach a mutual agreement.
    - **Tie-Breaker**: A third, senior reviewer (e.g., the Principal Investigator) makes the final decision [38].
- **Data Management**: Use systematic review software to track decisions and calculate ongoing IRR, which serves as a quality control measure.

Protocol for Full-Text Review

This stage involves a definitive and documented assessment of eligibility.

- **Objective**: To make a final decision on study inclusion based on a thorough examination of the complete article.
- **Methodology**:

- **Locate Full Text**: Retrieve the full-text document for every record that passed the title/abstract screen. This may involve using institutional subscriptions, inter-library loan services, or contacting corresponding authors directly.
- **Dual, Independent Review**: Two reviewers independently assess each full-text article against all eligibility criteria.
- **Document Decisions**: For each excluded study, record the specific, pre-coded reason for exclusion (e.g., "wrong population," "wrong intervention," "inadequate study design"). This is a mandatory requirement for the PRISMA flow diagram [40] [41].
- **Conflict Resolution**: Resolve disagreements using the same pre-specified method (consensus or tie-breaker) as in the previous stage.

- **Outcome**: The final output is a definitive list of included studies that will proceed to data extraction.

The following table details key "research reagents" – the software tools and methodological components – essential for conducting a rigorous and efficient screening process.

Tool / Reagent	Category	Primary Function in Screening	Key Considerations for Biomaterials Research
Covidence [38] [39]	Commercial Software	A primary screening tool that automates deduplication, facilitates dual independent screening, manages conflicts, and calculates IRR.	Highly recommended for large, complex reviews common in biomaterials, where managing hundreds of preclinical studies is typical.
Rayyan [40] [41]	Freemium Software	A web-based application that helps screen references and maintain systematic reviews efficiently, supporting collaboration.	A good option for teams with limited budgets; useful for pilot phases or smaller scoping reviews.
EndNote [38]	Reference Manager	Helps manage citations, remove duplicates manually, and can be linked to institutional libraries to "Find Full Text PDFs."	Often used in conjunction with specialized screening tools for initial reference management and deduplication.
Inter-Rater Reliability (IRR) [38]	Methodological Component	A quantitative measure of agreement between reviewers (e.g., Percentage Agreement, Cohen's Kappa). Serves as a quality control metric.	A low IRR during a pilot on biomaterials studies may indicate unclear criteria for complex material types (e.g., natural vs. synthetic hydrogels).
Pre-Defined Eligibility Criteria [41] [39]	Methodological Component	A concrete list of inclusion/exclusion factors (e.g., PICO elements, study design, language) applied uniformly during screening.	For biomaterials, must be precise about material properties, animal injury models, and combination therapies (e.g., biomaterial + cells) to ensure homogeneity.
PRISMA Flow Diagram [42] [41]	Reporting Framework	A standardized flowchart to document the number of records identified, included, and excluded at each stage, with reasons.	Mandatory for transparent reporting; provides an auditable trail from search to synthesis in evidence-based biomaterials research.

Application in Biomaterials Research: A Preclinical Example

The rigorous application of this screening process is exemplified in a systematic review and meta-analysis of preclinical literature on biomaterial-based combination strategies for spinal cord repair [43]. The review team identified 2,068 publications through database searching. After deduplication, the title and abstract screening was performed independently by two reviewers, a critical step to minimize bias in a field with a high volume of heterogeneous preclinical studies. The full-text review of the remaining records was conducted against strict inclusion criteria, ultimately resulting in 134 included publications. This meticulous screening process allowed the authors to quantitatively synthesize evidence from over 100 different biomaterial combination strategies, providing a robust foundation for their conclusion that these strategies significantly improve locomotor outcomes after experimental spinal cord injury [43]. This demonstrates how a methodical screening and selection process is the cornerstone of generating reliable, evidence-based conclusions in biomaterials research.

Critical appraisal constitutes a fundamental step in the systematic review process, serving as the mechanism for distinguishing reliable evidence from potentially biased or methodologically flawed research. Within evidence-based biomaterials research, this process ensures that the synthesized evidence guiding material development, preclinical testing, and clinical application derives from studies with high internal validity and minimal risk of systematic error. The core objective is to **critically examine** how well research creates accurate representations of reality and to gauge its **relevance** for answering specific biomaterials-related questions [44]. This procedural skepticism must be governed by critical thinking while acknowledging that no research study is perfect; the principle of **"Proportional Skepticism"** advises that minor flaws should not automatically disqualify a study, but significant methodological weaknesses must be identified and accounted for in final syntheses [44].

For biomaterials researchers, this assessment provides essential quality control, evaluating whether included studies—spanning *in vitro* experiments, animal models, and clinical trials—employ methodologies that sufficiently minimize bias in their conclusions about material performance, biocompatibility, safety, and efficacy. The process demands a structured approach using validated tools to ensure objectivity and reproducibility, ultimately determining the strength and reliability of evidence that will inform future research directions, regulatory decisions, and clinical practice in biomaterial applications [45] [46].

Theoretical Foundations: Understanding Bias and Quality in Research

Forms of Research Bias Relevant to Biomaterials Studies

Bias in research represents **systematic error** in collecting or analyzing data that consistently over- or underestimates the effect or relationship being studied [44]. Biomaterials research proves susceptible to several specific bias forms that can significantly distort evidence:

- **Expectancy Effect**: This phenomenon occurs when researchers' anticipations of particular outcomes unconsciously influence participant responses or data interpretation [44]. In biomaterials studies, this might manifest during subjective outcome assessments (e.g., histological scoring of tissue integration) where knowledge of the material group could affect measurements.
- **Hawthorne Effect**: Participants in a research study who are aware of being observed may behave differently than under normal conditions [44]. In biomaterials research involving human subjects, this might affect compliance with follow-up schedules or self-reported outcomes when participants know their implant type or treatment group is being monitored.
- **Selection Bias**: This occurs when the study sample does not accurately represent the target population, potentially distorting findings [44]. In biomaterial animal studies, this might involve using only young, healthy specimens when the intended clinical application includes older populations with comorbidities, limiting translational applicability.
- **Misclassification Bias**: Inaccurate categorization of participants, exposures, or outcomes at various study junctures can introduce significant distortions [44]. For biomaterials, this could involve imperfect grouping by material properties or erroneous classification of adverse events.
- **Novelty Bias**: Initial enthusiasm toward innovative technologies during early phases can influence outcomes and reporting [44]. This risk is particularly relevant in biomaterials research, where investigators often develop and test novel materials with inherent investment in their success [44].

Methodological Pitfalls in Quantitative Biomaterials Research

Beyond specific biases, broader methodological limitations can threaten study validity:

- **History Effects**: External events occurring during a study period can influence results [44]. For long-term biomaterial implantation studies, changes in animal facility protocols, surgical techniques, or assessment technologies might confound outcomes.
- **Maturation Effects**: Natural changes in participants over time, such as tissue remodeling processes or age-related physiological changes, might be mistakenly attributed to the biomaterial intervention [44].
- **Recall Bias**: In studies relying on patient-reported outcomes, differential recollection of symptoms or experiences between treatment groups can distort results [44].
- **Scalability Bias**: This includes both "Narrow-to-Broad Bias" (applying findings from specific contexts too broadly) and "Broad-to-Narrow Bias" (assuming population-level findings apply to all subsets) [44]. Both forms present significant challenges when translating *in vitro* findings to *in vivo* applications or extrapolating animal results to human populations in biomaterials research.

Table 1: Common Forms of Bias in Biomaterials Research and Their Implications

Bias Type	Definition	Example in Biomaterials Research	Potential Impact
Expectancy Effect	Researcher expectations influence outcomes	Subjective assessment of tissue integration knowing material type	Overestimation of material performance
Hawthorne Effect	Altered behavior due to observation awareness	Improved patient compliance in monitored implant group	Overestimation of clinical effectiveness
Selection Bias	Non-representative study sample	Using only healthy young animals for aged population devices	Limited translational applicability
Misclassification	Incorrect categorization of subjects/variables	Erroneous grouping by material batch properties	Distorted dose-response relationships
Novelty Bias	Enthusiasm for innovative technologies	Favorable reporting of newly developed biomaterial	Overoptimistic performance conclusions

Methodological Framework for Assessment

Critical Appraisal Process Workflow

The critical appraisal and risk of bias assessment follows a structured, sequential workflow that ensures comprehensive evaluation of all included studies. This process requires meticulous documentation at each stage to maintain transparency and reproducibility throughout the systematic review.

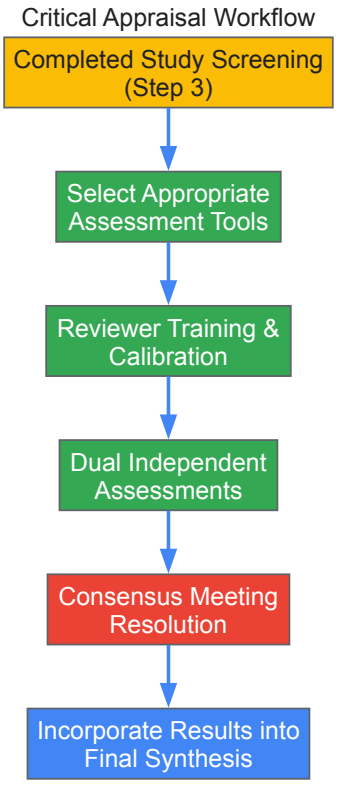

Tool Selection for Biomaterials Research

Selecting appropriate, validated assessment tools matched to specific study designs ensures consistent and reliable evaluation across the evidence base. The dual approach of assessing both risk of bias and overall study quality provides complementary perspectives on methodological rigor [47].

Table 2: Recommended Critical Appraisal and Risk of Bias Tools for Biomaterials Research

Study Design	Risk of Bias Tools	Critical Appraisal Tools	Key Assessment Domains
Randomized Controlled Trials	Cochrane RoB 2.0 [47] [48]	CASP RCT Checklist [46] [47]	Randomization process, deviations from interventions, missing outcome data, outcome measurement, selection of reported results [47]
Non-randomized Studies	ROBINS-I [47] [48]	JBI Checklist for Cohort Studies [47]	Confounding, participant selection, intervention classification, deviations from interventions, missing data, outcome measurement, selection of reported results
Animal Studies	SYRCLE's RoB Tool	CAMARADES Checklist	Selection, performance, detection, attrition, reporting biases specific to animal models
In Vitro Studies	QUADAS-2 (adapted) [48]	Customized quality checklist	Replication, blinding in assessment, quantitative methods, statistical analysis, experimental controls
Systematic Reviews	ROBIS	AMSTAR 2 [46]	Study selection, data extraction, comprehensive search, risk of bias assessment, meta-analysis methods

Experimental Protocols for Assessment Implementation

Dual Independent Review Methodology

The cornerstone of rigorous critical appraisal involves independent assessment by multiple reviewers followed by consensus building:

- **Reviewer Selection and Training**: A minimum of two reviewers with expertise in biomaterials research methodology undergo standardized training using practice articles not included in the review. This calibration phase continues until >80% agreement is achieved on all assessment domains [46].
- **Independent Assessment Phase**: Each reviewer separately evaluates all included studies using the predetermined tools. Reviewers remain blinded to each other's assessments and author identities during this phase to prevent influence [46] [47].

- **Consensus Procedure**: Reviewers meet to compare assessments, discussing discrepancies until agreement is reached. For persistent disagreements, a predetermined conflict resolution mechanism is activated (typically involving a third content or methodological expert) [46].
- **Documentation Standards**: All assessments, including initial disagreements and resolution rationales, must be meticulously documented for transparency. Covidence or similar systematic review software can facilitate this process [46] [47].

Domain-Specific Assessment Criteria

The risk of bias assessment examines specific methodological domains where systematic error may be introduced:

- **Bias from Randomization Process**: Assessment of sequence generation and allocation concealment methods to determine whether intervention groups were comparable at baseline [47]. For biomaterials studies, this evaluates whether material groups were assigned randomly and unpredictably.
- **Bias from Deviations from Intended Interventions**: Evaluation of blinding procedures for participants and personnel, and whether analyses appropriately accounted for protocol deviations [47]. In biomaterial trials, this assesses whether surgeons and patients were blinded to material type when feasible.
- **Bias from Missing Outcome Data**: Examination of completeness of outcome data, including attrition rates, reasons for exclusion, and whether analysis strategies accounted for missing data [47]. Particularly relevant in long-term biomaterial implantation studies with potential for participant dropout.
- **Bias in Outcome Measurement**: Assessment of blinding of outcome assessors and appropriateness of measurement tools [47]. For biomaterials, this evaluates whether histological, mechanical, or clinical outcomes were assessed by blinded evaluators using validated methods.
- **Bias in Selection of Reported Results**: Determination whether reported analyses align with pre-specified outcomes or were selectively chosen from multiple measurements [47]. Examination of protocols versus published reports identifies potential selective reporting of favorable material performance metrics.

Research Reagent Solutions for Systematic Review Methodology

Table 3: Essential Methodological Tools for Critical Appraisal Implementation

Tool/Resource	Function	Application in Biomaterials Systematic Reviews
Covidence Software	Web-based platform for systematic review management	Facilitates dual independent screening, risk of bias assessment, and data extraction with conflict resolution modules [46] [47]
Cochrane RoB 2.0 Tool	Standardized bias assessment for randomized trials	Provides structured framework for evaluating randomization, blinding, and reporting biases in biomaterial clinical trials [47] [48]
ROBINS-I Tool	Risk Of Bias In Non-randomized Studies of Interventions	Assesses confounding and selection biases in observational studies of biomaterial performance [47] [48]
JBI Critical Appraisal Tools	Suite of study-specific appraisal checklists	Offers standardized instruments for evaluating methodological quality of various study designs relevant to biomaterials research [47]
GRADE Approach	System for rating confidence in effect estimates	Enables transparent evaluation of evidence certainty for biomaterial-related outcomes across studies [46] [48]

Data Synthesis and Visualization of Assessment Results

Structured Presentation of Assessment Outcomes

Effectively communicating critical appraisal results requires standardized visualization approaches that immediately convey methodological strengths and weaknesses across the evidence base. The risk of bias assessment outcomes should be synthesized both quantitatively and qualitatively to support evidence grading and conclusion drawing.

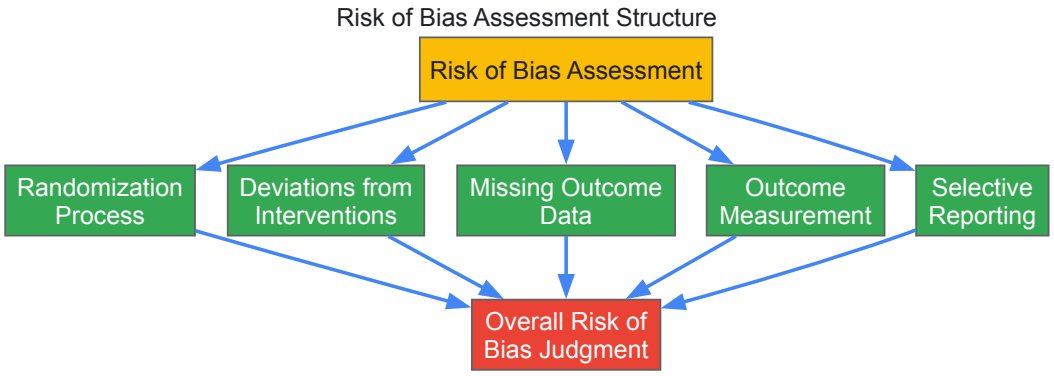

Incorporating Quality Assessment into Evidence Synthesis

The critical appraisal process directly informs subsequent evidence synthesis and conclusion drawing through several mechanisms:

- **Sensitivity Analyses**: Planned analyses comparing results with and without studies at high risk of bias determine the robustness of findings and influence of methodological limitations [47].
- **Subgroup Analyses**: Stratification of results by quality dimensions (e.g., blinded versus unblinded outcome assessment) explores potential bias impact on effect estimates [47].
- **Evidence Grading**: Formal rating of confidence in effect estimates using GRADE methodology incorporates risk of bias assessments alongside other factors like inconsistency, indirectness, and publication bias [48]. The certainty of evidence is categorized as high, moderate, low, or very low based on these assessments [48].
- **Transparent Reporting**: PRISMA guidelines mandate comprehensive reporting of critical appraisal methods and results, including flow diagrams documenting the study selection and exclusion rationale [46].

Rigorous critical appraisal and risk of bias assessment constitute indispensable components of systematic reviews in biomaterials research, transforming a simple literature summary into a trustworthy evidence synthesis. By systematically identifying methodological limitations and quantifying their potential impact on conclusions, this process protects against propagating biased or flawed evidence into the knowledge base guiding biomaterial development and clinical application. The structured approach outlined—incorporating appropriate tools, independent assessment, and transparent reporting—ensures that subsequent evidence grading and clinical recommendations accurately reflect the strength and limitations of available research. As biomaterials research continues to evolve with increasingly complex materials and applications, maintaining methodologically rigorous approaches to evidence assessment remains paramount for advancing the field responsibly.

Evidence-based biomaterials research (EBBR) employs systematic methodologies to translate vast quantities of research data into validated scientific evidence [8]. The exponential growth in biomaterials literature necessitates robust, scalable approaches for data extraction and synthesis, moving beyond traditional narrative reviews [8] [1]. This guide details rigorous protocols for extracting and synthesizing both qualitative narrative data and quantitative experimental data, forming the critical bridge between raw literature and actionable, evidence-based conclusions.

Foundational Concepts: From Data to Evidence

The Evidence-Based Approach

The evidence-based approach in biomaterials science adapts methodologies from evidence-based medicine, emphasizing systematic literature collection and critical appraisal [8]. It establishes a hierarchy of evidence, where systematic reviews and meta-analyses represent the highest level of synthesis, above individual experimental studies [8]. This approach is fundamental for answering targeted scientific questions regarding biomaterial performance, biocompatibility, and clinical translation.

The Imperative for Systematic Data Extraction

The traditional biomaterials development pipeline, from discovery to commercial medical product, is notoriously lengthy, often spanning decades [11]. Data extraction accelerates this process by transforming unstructured information locked in scientific papers into structured, analyzable data [49]. This is particularly crucial for understanding complex structure-property-activity relationships, which involve multidimensional input parameters (e.g., composition, microstructure, surface chemistry) and output properties (e.g., mechanical strength, degradation rate, biological response) [11].

Quantitative Data Extraction Methodologies

Defining the Data Schema

Before extraction begins, a precise data schema must be defined. For biomaterials systematic reviews, this typically involves specifying the **Material**, **Property**, **Numerical Value**, and **Unit** as the core entities for any quantitative record [49]. The selection of properties should be driven by the review's specific aims and their significance in the field, such as thermal properties for polymers or mechanical strength for load-bearing implants [49].

Table 1: Core Data Schema for Quantitative Biomaterial Property Extraction

Entity	Description	Example from Polymer Science
Material	The specific biomaterial being studied.	Polydioxanone (PDO) [50]
Property	The characteristic or attribute being measured.	Glass Transition Temperature (Tg) [49]
Value	The numerical quantity of the measurement.	-10
Unit	The standard of measurement for the value.	°C
Context	Experimental conditions (optional but recommended).	Heating rate of 10°C/min

Protocol 1: Named Entity Recognition (NER) with Domain-Specific Models

NER models are trained to identify and classify named entities mentioned in text.

- **Workflow**: The process involves tokenizing text, recognizing entities using a pre-trained model, and establishing relationships between them [49].
- **Tools**: Domain-specific models like **MaterialsBERT** outperform general-purpose models by understanding the nuanced nomenclature of biomaterials [49]. These models can process millions of paragraphs to identify entities like "poly(lactic-co-glycolic acid)" as a material and "Young's modulus" as a property [49].
- **Application**: This method is highly efficient for large-scale data extraction from vast corpora. It has been successfully used to extract over 300,000 polymer-property records from scientific abstracts [49].

Protocol 2: Large Language Model (LLM)-Powered Extraction

LLMs like GPT-3.5 and LlaMa 2 offer a powerful, flexible alternative for complex information extraction.

- **Workflow**: A two-stage filtering process is recommended for cost and time efficiency:
  - **Heuristic Filter**: Property-specific keywords are used to identify relevant paragraphs from millions of text units [49].
  - **NER Filter**: A model like MaterialsBERT verifies the presence of a complete data record (Material, Property, Value, Unit) in the paragraph [49].
  - **LLM Extraction**: The filtered paragraphs are sent to an LLM with a customized prompt to extract the data into a structured format (e.g., JSON) [49].
- **Optimization**: The use of **few-shot learning**—providing the LLM with a few annotated examples within the prompt—dramatically improves accuracy and reduces output variability [49].

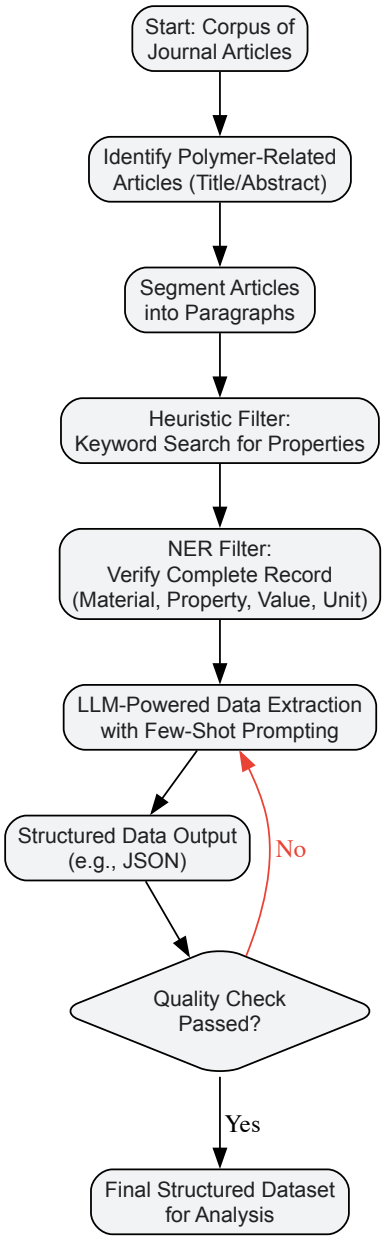

LLM Data Extraction Workflow

Narrative Data Extraction and Synthesis

Systematic Mapping of Thematic Content

Narrative synthesis provides context, identifies dominant research themes, and uncovers gaps not apparent from quantitative data alone.

- **Methodology - Text Mining Tools (TMTs)**: Multiple TMTs, including statistical text analysis and semantic tools, can be applied to map the biomaterials literature [50]. These tools analyze the frequency and co-occurrence of terms to identify evolving topics and key medical applications over time [50].
- **Application Example - Polydioxanone**: A hands-on study used TMTs on abstracts concerning polydioxanone, a biodegradable polymer. The analysis efficiently mapped the field, highlighting main research themes and trends, such as its use in specific surgical applications, while also revealing unresolved obstacles and research gaps [50].
- **Challenge**: A significant challenge in narrative extraction is the ambiguity and non-standardized nomenclature in biomaterials, which can confound automated tools [50] [49].

Data Synthesis and Integration

Quantitative Synthesis (Meta-Analysis)

Meta-analysis is a statistical technique for combining quantitative results from multiple independent studies to arrive at a single, more precise estimate of a biomaterial's property or performance [8].

- **Process**: It involves calculating effect sizes or mean differences from individual studies and pooling them, often using weighted averages that account for study size and variance [8].
- **Outcome**: This generates a higher level of evidence (Level I) than any single study, providing a powerful conclusion about a biomaterial's behavior [8].

Integrated Data Presentation

Synthesized data, both quantitative and narrative, should be presented in clear, comparable formats to facilitate evidence-based decision-making.

Table 2: Comparison of Data Extraction Methodologies in Biomaterials Research

Feature	Named Entity Recognition (NER)	Large Language Models (LLMs)
Core Function	Identifies and classifies predefined entities (e.g., Material, Value) [49]	Extracts and structures information based on contextual understanding and instruction [49]
Training Data	Requires a large, labeled dataset for training [49]	Leverages pre-trained knowledge; can work with zero/few-shot examples [49]
Best For	High-volume, targeted extraction of specific entity types from large corpora [49]	Complex extraction tasks requiring relationship understanding and flexibility [49]
Key Challenge	Struggles with complex relationships across long text passages [49]	Can be costly and computationally intensive; may "hallucinate" data [49]
Example Tool	MaterialsBERT [49]	GPT-3.5, LlaMa 2 [49]

The Scientist's Toolkit: Research Reagent Solutions

Table 3: Essential Computational and Analytical Tools for Data Extraction

Tool / Resource	Type	Primary Function in Data Extraction
MaterialsBERT [49]	Named Entity Recognition Model	Domain-specific model for identifying materials, properties, and values in scientific text.
Polymer Scholar [49]	Public Database	Repository of extracted polymer-property data for validation and benchmarking.
GPT-3.5 / LlaMa 2 [49]	Large Language Model (LLM)	Flexible engine for complex information extraction and structuring via natural language prompts.
Text Mining Tools (TMTs) [50]	Software Suite	Statistical and semantic analysis of literature to identify themes, trends, and research gaps.
Bone and Cartilage Tissue Engineering Ontology (BCTEO) [50]	Domain Ontology	Provides standardized vocabulary for improved accuracy in text mining specific sub-fields.

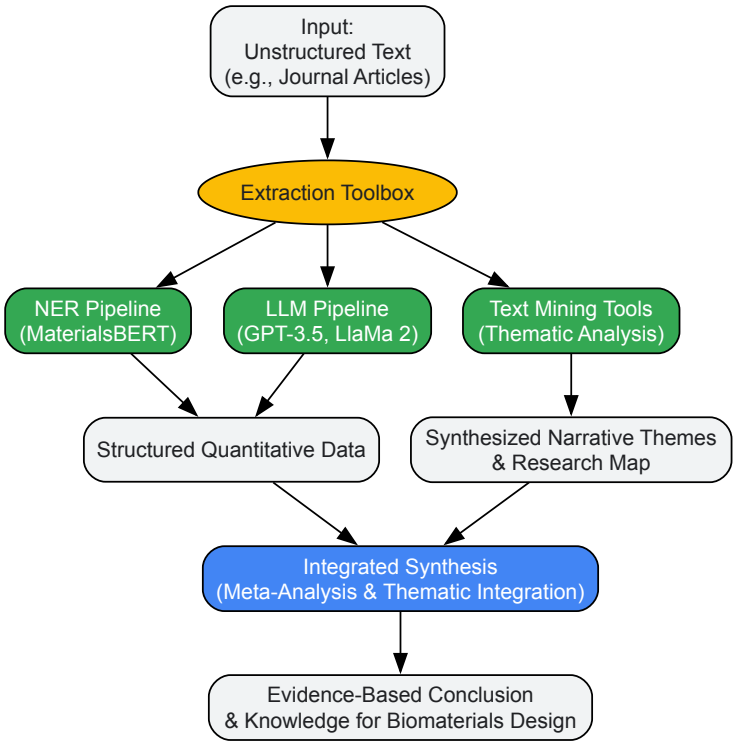

Data Extraction to Synthesis Flow

In **evidence-based biomaterials research**, meta-analysis serves as a powerful tool for synthesizing findings from multiple studies investigating biological responses to implanted materials. A critical challenge in this synthesis is **statistical heterogeneity**, which refers to the variability in effect sizes beyond what would be expected from chance alone [51]. In biomaterials science, this heterogeneity arises inevitably from differences in **study populations** (e.g., animal models versus human subjects), **material properties** (e.g., composition, surface topography, degradation rates), **implantation sites**, **outcome measurement techniques**, and **methodological quality** [52]. Rather than representing a mere statistical nuisance, understanding heterogeneity is essential for drawing reliable conclusions about a biomaterial's biocompatibility, immunogenic potential, and overall clinical performance [13]. This section provides a technical guide for conducting a meta-analysis and rigorously interpreting statistical heterogeneity within the context of a systematic review on biomaterials.

Foundational Concepts and Measurement of Heterogeneity

Defining Statistical Heterogeneity

Statistical heterogeneity in a meta-analysis originates from two primary sources: **within-study variability** (chance variations in the effect estimate from each study) and **between-study variability** (real differences in the underlying intervention effects across studies) [53]. In biomaterials research, between-study variability is often substantial. For instance, studies on a specific type of acellular dermal matrix may report varying degrees of inflammatory response and tissue integration due to differences in animal models, surgical protocols, or methods of assessing immune cell infiltration [13].

Statistical Measures for Quantifying Heterogeneity

Three principal statistical tools are used to quantify heterogeneity, each providing complementary information as shown in Table 1.

Table 1: Key Statistical Measures for Quantifying Heterogeneity in Meta-Analysis

Measure	Interpretation	Calculation	Application in Biomaterials Research
Cochran's Q	Tests whether observed variability exceeds chance expectations; produces a p-value [52].	Weighted sum of squared differences between individual study effects and the pooled effect across all studies [52].	A low p-value (<0.10) indicates significant heterogeneity, e.g., significant variation in fibroblast encapsulation thickness across studies.
I^2 Statistic	Quantifies the percentage of total variability due to between-study heterogeneity rather than chance [51].	$I^2 = \frac{Q-df}{Q} \times 100\%$ where *df* is degrees of freedom (number of studies - 1) [52].	I^2 of 0-40%: might not be important; 30-60%: moderate; 50-90%: substantial; 75-100%: considerable heterogeneity [54].

Measure	Interpretation	Calculation	Application in Biomaterials Research
τ^2 (Tau-squared)	Estimates the variance of the true effect sizes across studies [51].	Derived using methods like DerSimonian-Laird; represents the actual variance of the distribution from which the studies' true effects are drawn [52].	Provides an absolute measure of heterogeneity on the same scale as the effect measure, aiding in the calculation of prediction intervals.

These measures should be interpreted together. For example, a non-significant Q statistic does not prove the absence of heterogeneity, particularly when the number of studies is small and the test has low power [53]. Confidence intervals for I^2 provide a more informative picture of the uncertainty around the estimate [53].

A Step-by-Step Protocol for Meta-Analysis with Heterogeneity Assessment

This protocol outlines the key stages for performing a meta-analysis in biomaterials research, with integrated steps for handling heterogeneity.

Data Extraction and Preparation

Before any statistical analysis, systematically extract data from included studies using a pre-piloted form [55]. For a biomaterials review, this includes **study characteristics** (author, year, design, risk of bias), **population details** (species, age, health status), **intervention specifications** (biomaterial type, chemical composition, physical structure, surface properties), **comparators**, and **outcome data** (e.g., mean inflammation score, standard deviation, sample size for each group) [56]. Organizing this information in a structured table is crucial for subsequent subgroup analysis and meta-regression.

Choosing the Appropriate Statistical Model

The choice between a **fixed-effect model** and a **random-effects model** is fundamental and should be based on the presence and extent of heterogeneity.

- **Fixed-Effect Model**: Assumes all studies are estimating a single, common intervention effect [54]. It is only appropriate when heterogeneity is negligible (e.g., I^2 is very low, and the Q-test is non-significant) and studies are methodologically homogeneous [53]. This model uses only within-study variance to calculate weights [54].
- **Random-Effects Model**: Assumes that the studies included are a random sample from a larger population of studies, each with its own true effect size, and that these true effects follow a normal distribution [54]. This model incorporates both within-study variance and between-study variance (τ^2) into the weighting of studies [54]. Given the inherent clinical and methodological diversity in biomaterials research, the **random-effects model is generally the more conservative and appropriate default choice** [51] [52].

Diagram: Decision workflow for selecting a meta-analysis model

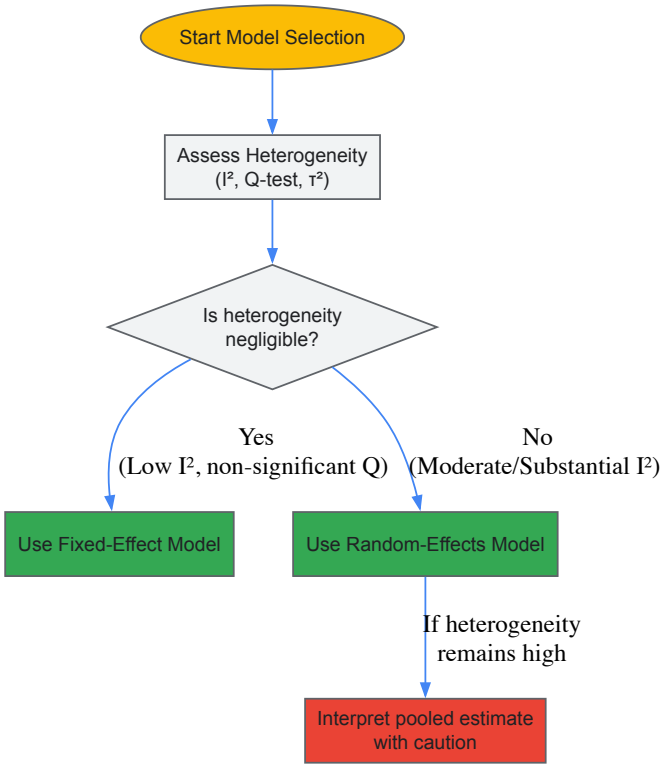

Generating the Pooled Estimate and Forest Plot

The meta-analysis computes a **pooled effect estimate** as a weighted average of the individual study effects [54]. In a random-effects model, studies are weighted more equally than in a fixed-effect model, which gives more weight to larger studies. The results are typically displayed in a **forest plot**, which shows the effect estimate and confidence interval for each study, along with the pooled estimate (often represented by a diamond) [54]. The forest plot allows for visual assessment of heterogeneity—the degree to which the confidence intervals of the individual studies overlap with each other and with the pooled estimate [53].

When substantial heterogeneity is detected (e.g., $I^2 > 50\%$), investigators should explore its potential sources. The primary methods are **subgroup analysis** and **meta-regression**.

- **Subgroup Analysis**: This involves splitting the studies into groups based on a categorical characteristic and performing separate meta-analyses for each group [51] [52]. In biomaterials, common subgroup variables include:
  - **Animal model** (e.g., rodent vs. primate)
  - **Biomaterial source** (e.g., synthetic vs. natural polymer)
  - **Surface modification** (e.g., coated vs. uncoated)
  - **Study quality** (e.g., high vs. low risk of bias)
  - **Follow-up duration** (e.g., short-term vs. long-term) A test for subgroup differences can indicate whether the effect sizes differ significantly between these categories [54].
- **Meta-Regression**: This technique is used to explore the relationship between one or more continuous or categorical **study-level covariates** and the observed effect size [51] [52]. For example, meta-regression could model how the mean pore size of a tissue engineering scaffold or the age of the animal model is associated with the degree of fibrous encapsulation. This helps to quantitatively test hypotheses about the causes of heterogeneity.

Diagram: Process for investigating heterogeneity sources

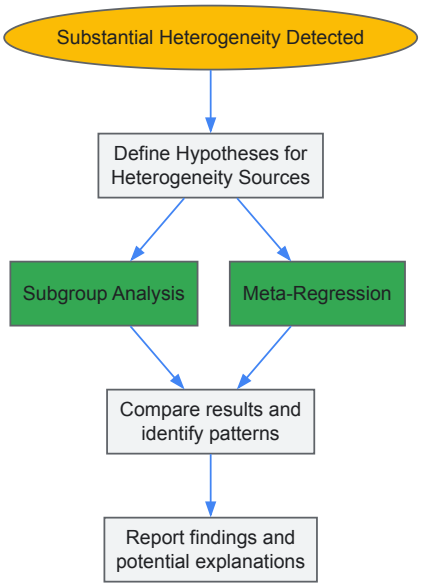

Sensitivity Analysis and Assessment of Robustness

Sensitivity analyses assess whether the overall findings are robust to methodological decisions or potential biases [54]. Common approaches include:

- Repeating the analysis using a different statistical model (e.g., fixed-effect instead of random-effects).
- Removing studies with a high risk of bias.
- Excluding outlying studies that appear to be strong contributors to heterogeneity [52]. If the conclusions change substantially during sensitivity analysis, the robustness of the findings is limited, and this should be clearly reported.

Reporting and Interpreting Results in the Context of Heterogeneity

The final step involves transparent reporting. The pooled effect estimate should be presented alongside its confidence interval and measures of heterogeneity (I^2, τ^2, and the Q-test p-value) [56]. When using a random-effects model, the **prediction interval** is a highly informative statistic that estimates the range within which the true effect of a *new* study would be expected to fall, accounting for the observed between-study heterogeneity

[51] [53] [54]. For instance, a pooled odds ratio for a favorable immune response might be 2.5 (95% CI: 1.8 to 3.2), but the 95% prediction interval might be 0.9 to 4.1, indicating that in some settings, the biomaterial might actually be ineffective or harmful—a critical insight for clinical application [53].

The Scientist's Toolkit: Essential Reagents and Materials for Biomaterials Immune Response Analysis

Research into the biological responses to biomaterials relies on a suite of reagents and materials to analyze the complex interplay at the material-tissue interface. The following table details key items central to this field.

Table 2: Key Research Reagent Solutions for Biomaterials Immune Response Analysis

Reagent/Material	Function and Application
Acellular Dermal Matrix (ADM)	A biologic scaffold derived from human, porcine, or primate skin, used to study host integration, immune response, and tissue regeneration [13].
Polycaprolactone (PCL)	A synthetic, biodegradable polymer often used to fabricate scaffolds for tissue engineering; allows investigation of macrophage polarization (M1/M2) and foreign body reactions [13].
Collagen-Chitosan Scaffolds	Natural polymer composites that provide a biomimetic environment for studying cell-biomaterial interactions, inflammation, and angiogenesis [13].
Specific Cytokine ELISAs	Immunoassays to quantify key inflammatory mediators (e.g., IL-1β, IL-6, TNF-α) and pro-healing factors (e.g., VEGF, TGF-β) in tissue homogenates or cell culture supernatants [13].
Antibodies for Flow Cytometry/Immunohistochemistry	Tools for identifying and quantifying immune cells (e.g., CD68 for macrophages, CD3 for T-cells) and assessing their spatial distribution and phenotype within the implant site [13].
Decellularization Agents	Solutions (e.g., detergents, enzymes) used to remove cellular material from tissues, creating ADMs; their composition influences the subsequent host immune response [13].

Statistical heterogeneity is not a flaw to be eliminated but an inherent feature of biomaterials research that, when properly investigated, can yield deeper insights into the performance and applicability of a material. By rigorously following the protocols outlined—quantifying heterogeneity with I^2 and τ^2, appropriately using random-effects models, investigating sources via subgroup analysis and meta-regression, and transparently reporting prediction intervals—researchers can enhance the validity and clinical utility of their meta-analyses. In the complex field of biomaterials, where variability is the norm, a sophisticated understanding and handling of heterogeneity is paramount for generating reliable evidence to guide the development of safer and more effective clinical implants.

This whitepaper provides a technical guide for conducting systematic reviews (SRs) within evidence-based biomaterials research. It delineates rigorous methodologies for evaluating biomaterials in three critical applications: bone grafts, dental implants, and cardiovascular devices. Framed within the broader context of a thesis on evidence-based biomaterials research, this document details protocols for data extraction, quality assessment, and quantitative synthesis. It further provides standardized visualization templates for experimental workflows and a catalog of essential research reagents, serving as a comprehensive toolkit for researchers, scientists, and drug development professionals engaged in the critical appraisal of advanced biomaterials.

Systematic reviews are fundamental to evidence-based biomaterials research, providing a structured and unbiased synthesis of existing scientific literature to inform clinical practice and guide future innovation [57]. The field of biomaterials has evolved through distinct generations, from first-generation bioinert materials to third-generation materials designed to stimulate specific cellular responses at the molecular level [58]. This progression, coupled with an expanding diversity of materials—including metals, ceramics, polymers, and biological tissues—necessitates rigorous evaluation methods to assess their safety, efficacy, and performance [58] [59].

The core principle of a systematic review is to systematically identify, select, appraise, and synthesize all relevant studies on a clearly formulated question [57]. This process minimizes bias and provides more reliable findings from which conclusions can be drawn and decisions made. In biomaterials, this is particularly crucial for evaluating new materials and techniques against established standards, such as assessing the effectiveness of bone expansion techniques for dental implants in atrophic ridges [60] or comparing the clinical outcomes of different guided bone regeneration (GBR) membranes [59]. Adherence to a strict, pre-defined protocol is the cornerstone of a successful systematic review, ensuring the transparency, reproducibility, and overall quality of the research synthesis.

Methodological Framework for Systematic Reviews

The process of conducting a systematic review is methodologically rigorous, involving distinct stages from protocol development to data synthesis and reporting.

The Systematic Review Workflow

The following diagram illustrates the standard workflow, which is often reported using a PRISMA flow diagram [61].

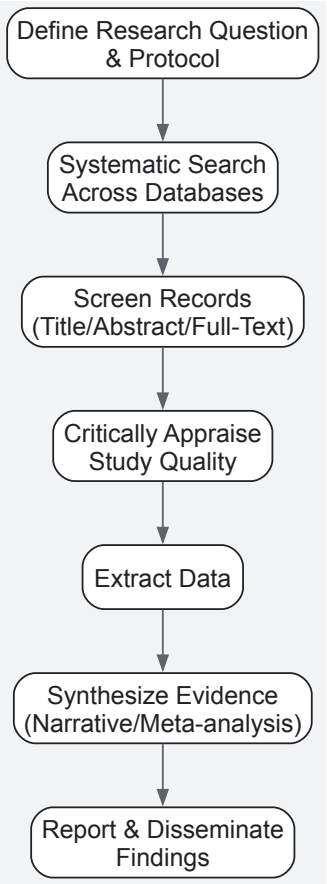

Data Extraction and Management

Data extraction is a critical step where information is collected from included studies into a standardized format [57]. For accuracy, this process should involve at least two independent reviewers [57]. The choice of data extraction tool can impact efficiency and error rate.

Table 1: Comparison of Data Extraction Tools for Systematic Reviews

Tool	Benefits	Limitations
Systematic Review Software (e.g., Covidence)	Manages the entire review process; automatically highlights discrepancies between reviewers; facilitates blinding [57].	Subscription-based; can have a steeper learning curve for creating custom forms [57].
Spreadsheets (e.g., Excel, Google Sheets)	Widely accessible and easy to use; highly customizable [57].	Requires manual discrepancy resolution; potential for more errors and less accuracy [57].
Survey Software (e.g., Qualtrics)	Good assurance of blinding during extraction; familiar interface for many users [57].	May have limited question types in free versions; data must be exported for analysis [57].

The data to be extracted should be directly relevant to the review's research question. For biomaterials reviews, this typically includes [60] [57]:

- **Study Identifiers:** Author, year, title.
- **Methodology:** Study design (RCT, prospective, etc.), level of evidence, risk of bias.
- **Population (P):** Patient/demographic details, specific condition or defect.
- **Intervention (I):** Biomaterial type (autogenous, alloplastic, xenogenous), brand, physical form, surface modifications [58] [59].
- **Comparison (C):** Control or comparator material/technique.
- **Outcomes (O):** Quantitative results (e.g., implant stability quotient, bone density, survival rates), statistical measures (mean, standard deviation, sample size) [60].

Application Example: Systematic Reviews in Bone Grafts

Experimental Protocol for Reviewing Bone Graft Efficacy

A systematic review investigating the efficacy of bone graft materials for alveolar ridge preservation would employ a protocol similar to the following:

- **PICOs Formulation:**
  - **P:** Patients requiring extraction and alveolar ridge preservation.
  - **I:** Use of a xenograft, allograft, or alloplastic bone substitute.
  - **C:** Natural healing or a different bone graft category.
  - **O:** Primary outcomes: histomorphometric new bone percentage, vertical/horizontal ridge dimensional change. Secondary outcomes: implant stability quotient (ISQ) after healing, graft complication rates [60] [59].
  - **s:** Randomized Controlled Trials (RCTs) and prospective cohort studies.
- **Search Strategy:** Execute a comprehensive search across major databases (PubMed/MEDLINE, Web of Science, Cochrane Central) using controlled vocabulary (MeSH terms) and keywords. An example string: `("Tooth Socket"[Mesh] OR "Alveolar Ridge") AND ("Bone Substitutes"[Mesh] OR "Bone Transplantation"[Mesh] OR xenograft OR allograft)`
- **Quality Assessment:** Utilize the Cochrane Risk of Bias (RoB 2) tool for RCTs to evaluate sequence generation, allocation concealment, blinding, incomplete outcome data, and selective reporting [60].
- **Data Synthesis:** Perform a meta-analysis if clinical and statistical homogeneity (I^2 statistic) is sufficient. For continuous outcomes (e.g., bone density change), calculate the standardized mean difference (SMD) with 95% confidence intervals (CI) using random-effects models [60].

Research Reagent Solutions for Bone Graft Analysis

Table 2: Key Research Reagents and Materials in Bone Graft Studies

Item	Function/Description
Xenogenous Bone Graft	Typically deproteinized bovine bone mineral; serves as a osteoconductive scaffold for bone ingrowth [59].
Alloplastic Bone Graft	Synthetic bone substitute (e.g., hydroxyapatite, β-tricalcium phosphate); provides a biocompatible and bioresorbable framework [58] [59].
Collagen Membrane	A bioresorbable barrier used in Guided Bone Regeneration (GBR) to exclude soft tissue and create space for bone formation [59].
Micro-CT Scanner	Non-destructive imaging system for high-resolution 3D analysis of bone structure and graft integration in pre-clinical models.
Histomorphometry Software	Analyzes stained bone tissue sections to quantify parameters like new bone formation, graft residue, and fibrovascular tissue.

Application Example: Systematic Reviews in Dental Implants

Experimental Protocol for Reviewing Surgical Techniques

A systematic review and meta-analysis on bone compaction techniques for implant stability in narrow ridges exemplifies a focused surgical question [60].

- **PICOs Formulation:**
  - **P:** Patients with narrow maxillary or mandibular ridges (≤2.5 mm width).
  - **I:** Bone expansion, compaction, or osteodensification techniques.
  - **C:** Conventional drilling techniques.
  - **O:** Bone density (in Hounsfield Units), alveolar ridge expansion (mm), Implant Stability Quotient (ISQ) [60].
- **Search Strategy:** Include grey literature sources and database-specific search terms. The search should incorporate keywords like `"Osteodensification" OR "Bone densification"` alongside `"Alveolar Ridge Augmentation"[MeSH]` [60].
- **Quality Assessment:** Use the Joanna Briggs Institute (JBI) critical appraisal tools or RoB 2 to assess methodological quality [60].
- **Data Synthesis:** Perform a random-effects meta-analysis for heterogeneous outcomes ($I^2 > 50\%$). Report the SMD, 95% CI, and p-value for each outcome. A sample forest plot workflow is shown below.

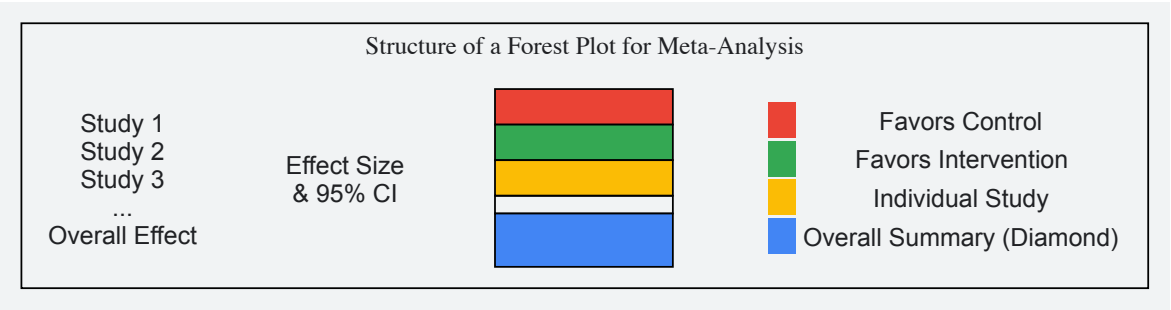

Quantitative Data Synthesis Example

The following table summarizes hypothetical meta-analysis results for dental implant techniques, based on the structure of real reviews [60].

Table 3: Example Meta-Analysis Results for Bone Compaction/Densification Techniques

Outcome	Number of Studies	Standardized Mean Difference (SMD)	95% Confidence Interval	P-value	Heterogeneity (I^2)
Bone Density (BD)	5	-0.71	[-1.15, -0.27]	0.002	40%
Ridge Expansion (CE)	4	-1.12	[-2.21, -0.03]	0.04	75%
Implant Stability (ISQ)	6	-8.88	[-13.85, -3.91]	0.0005	85%

Note: A negative SMD in this context indicates a favorable outcome for the experimental group (bone compaction/densification) [60].

Application Example: Systematic Reviews in Cardiovascular Devices

Experimental Protocol for Reviewing Stent Coatings

Systematic reviews of cardiovascular devices like stents often focus on the performance of next-generation biomaterials, such as bioactive coatings and polymer-free drug-eluting stents [58].

- **PICOs Formulation:**
  - **P:** Patients with coronary artery disease requiring percutaneous coronary intervention.
  - **I:** Second or third-generation drug-eluting stent with a biodegradable polymer or bioactive coating (e.g., hydroxyapatite) [58].
  - **C:** First-generation drug-eluting stent with a durable polymer.
  - **O:** Primary outcome: Target lesion failure (composite of cardiac death, target vessel myocardial infarction, ischemia-driven target lesion revascularization). Secondary outcomes: Late stent thrombosis, neointimal hyperplasia.
- **Search Strategy:** Conduct a systematic search across EMBASE, Cochrane Central, and clinical trial registries. Search terms would include: `"Drug-Eluting Stents"[Mesh]`, `"Bioresorbable Polymer"`, `"Bioactive Coating"`, `"Hydroxyapatite"` [58].
- **Quality Assessment:** Use the ROBINS-I tool for non-randomized studies if included, in addition to RoB 2 for RCTs.
- **Data Synthesis:** For time-to-event outcomes, perform a meta-analysis of hazard ratios (HR) using inverse variance weighting. Results can be visualized with forest plots and supplemented by pooled Kaplan-Meier curve reconstructions.

Research Reagent Solutions for Cardiovascular Device Evaluation

Table 4: Key Biomaterials and Reagents in Cardiovascular Device Research

Item	Function/Description
Biodegradable Polymer (e.g., PLGA, PCL)	Used in second-generation stents as a drug reservoir; designed to resorb after drug elution to reduce long-term inflammatory risks [58].
Bioactive Ceramic Coating (e.g., Hydroxyapatite)	A bioactive material that forms a stable chemical bond with tissue, potentially improving endothelialization and device integration [58].
Antiproliferative Drug (e.g., Sirolimus, Paclitaxel)	Pharmaceutical agent eluted from the stent to suppress smooth muscle cell proliferation and reduce restenosis.
Endothelial Cell Culture Assay	In vitro model used to test the biocompatibility and pro-healing properties of new stent surface modifications.

Systematic reviews are an indispensable methodology in evidence-based biomaterials research, providing a structured and transparent framework for evaluating the complex landscape of bone grafts, dental implants, and cardiovascular devices. As the field advances into third-generation biomaterials designed for specific cellular responses, the role of rigorous synthesis becomes ever more critical [58]. By adhering to robust methodological standards—including precise question formulation, comprehensive literature searches, dual-reviewer data extraction, and appropriate statistical synthesis—researchers can generate high-quality evidence to validate new technologies, guide clinical practice, and ultimately ensure the safe and effective application of biomaterials in patient care.

Overcoming Common Pitfalls: Enhancing Quality and Impact in Biomaterials Systematic Reviews

In **evidence-based biomaterials research**, systematic reviews (SRs) synthesize primary studies to provide definitive conclusions that guide scientific innovation and clinical application. The **methodological quality** of these reviews fundamentally determines their reliability and validity. A Measurement Tool to Assess Systematic Reviews (AMSTAR) has emerged as a critical instrument for evaluating the methodological rigor of SRs, providing researchers with a structured approach to quality assessment [62]. The original AMSTAR tool, developed in 2007, was specifically designed to assess SRs of randomized controlled trials (RCTs) through an 11-item questionnaire covering key methodological domains including a priori design, comprehensive literature searching, duplicate study selection, and appropriate statistical methods [62] [63].

The evolution from AMSTAR to **AMSTAR 2** in 2017 represented a significant advancement, expanding the tool's applicability to include systematic reviews of both randomized and non-randomized studies of healthcare interventions [64]. This development was particularly relevant for biomaterials research, where randomized trials may be supplemented by non-randomized studies to provide a comprehensive evidence base. AMSTAR 2 introduced 16 items with seven critical domains that substantially influence confidence in review results, addressing limitations identified in the original instrument while maintaining focus on methodological rigor rather than reporting quality alone [65] [66]. The tool has since become a cornerstone for methodological appraisal across diverse healthcare domains, including traditional Chinese medicine, public health, and surgery [64].

The AMSTAR Framework: Components and Critical Appraisal Domains

AMSTAR 2 Item Structure and Scoring System

The AMSTAR 2 framework employs a structured approach to methodological assessment through 16 specific items, each targeting a distinct aspect of systematic review conduct [67]. Unlike its predecessor, AMSTAR 2 utilizes four possible responses for most items: **"Yes," "Partial Yes," "No,"** or **"No meta-analysis conducted"** where appropriate [64]. This refined scoring system allows for more nuanced evaluation of methodological quality, acknowledging that some reviews may partially fulfill criteria rather than simply meeting or not meeting them.

Seven items within AMSTAR 2 are designated as **critical domains** that significantly impact the overall confidence in review findings [68]. These include: protocol registration before commencement of the review; adequacy of the literature search; justification for excluding individual studies; risk of bias assessment of included studies; appropriate meta-analytical methods; consideration of risk of bias when interpreting results; and assessment of publication bias [67] [68]. The critical nature of these domains reflects their potential to introduce substantial methodological bias if inadequately addressed, ultimately affecting the validity of a systematic review's conclusions.

Practical Application in Biomaterials Research

For biomaterials researchers, understanding AMSTAR 2's structure is essential for both conducting rigorous systematic reviews and critically appraising existing evidence syntheses. The tool begins by assessing whether the review components were clearly defined using PICO (Population, Intervention, Comparator, Outcome) criteria [67] [69]. Subsequent items evaluate whether the review methods were established a priori and whether deviations from the protocol were justified [69]. The selection of study designs for inclusion must be adequately explained, which is particularly relevant in biomaterials research where both preclinical studies and clinical trials may inform the evidence base [69].

The comprehensive literature search requirement (Item 4) necessitates searching at least two databases, providing keywords and/or search strategy, justifying publication restrictions, searching reference lists, searching trial registries, consulting content experts, and conducting the search within 24 months of review completion [67]. This thorough approach ensures maximum capture of relevant evidence while minimizing publication bias. Additional items address duplicate study selection and data extraction, providing lists of excluded studies with justifications, adequate description of included studies, and rigorous assessment of risk of bias in individual studies [67] [69].

Table 1: AMSTAR 2 Critical Domains and Impact on Methodological Quality

Critical Domain	Assessment Focus	Significance for Biomaterials Reviews
Prior Protocol	Establishment of methods before review conduct	Reduces selective reporting bias; essential for reproducible methodology
Comprehensive Search	Multiple database searching with supplemental strategies	Minimizes publication bias; critical for capturing specialized biomaterials literature
Exclusion Justification	Providing list and reasons for excluded studies	Enhances transparency; allows scrutiny of exclusion decisions
Risk of Bias Assessment	Using appropriate techniques for evaluating included studies	Fundamental for interpreting findings; identifies methodological limitations

Critical Domain	Assessment Focus	Significance for Biomaterials Reviews
Appropriate Synthesis	Justified and proper statistical combination methods	Ensures valid meta-analyses; prevents misleading conclusions
ROB in Interpretation	Accounting for risk of bias when discussing results	Contextualizes findings; acknowledges methodological limitations
Publication Bias	Assessment and discussion of potential publication bias	Identifies potential missing evidence; qualifies strength of conclusions

Quantitative Assessment of Methodological Quality Using AMSTAR

Research Evidence on AMSTAR Application

Empirical studies across healthcare domains reveal significant variability in the methodological quality of systematic reviews when assessed using AMSTAR tools. A methodological study investigating the use of AMSTAR 2 found it widely applied in overviews and methodological studies to evaluate the quality of systematic reviews, with particular focus on how the tool is implemented and whether its use aligns with the original purpose defined by developers [64]. This research aims to identify potential gaps in AMSTAR 2 application and provide guidance to researchers across various healthcare domains, including those in biomaterials fields.

Concerning findings emerge from a specialized assessment of systematic reviews with meta-analyses (SRMAs) evaluating clinical pharmacy services. Among 153 eligible reviews, **90.2% (138 SRMAs)** were classified as critically low quality using AMSTAR 2, while **8.5% (13 SRMAs)** were rated as low quality, and merely **1.3% (2 SRMAs)** achieved moderate quality ratings [68]. This distribution indicates a preponderance of methodologically weak systematic reviews in this healthcare domain, raising concerns about the reliability of their conclusions for evidence-based practice.

Temporal Trends and Domain Analysis

Longitudinal analysis within the clinical pharmacy services domain revealed only slight improvement in methodological quality over time, interestingly not directly linked to the creation of various reporting guidelines and registries [68]. This suggests that merely establishing methodological standards without effective implementation strategies may be insufficient to substantially improve review quality. When researchers investigated whether modifying the critical designation of AMSTAR 2 domains would influence quality assessments, they found that hypothetical removal of critical status for individual domains did not significantly impact the overall quality ratings of the appraised systematic reviews [68].

The consistency of these findings across studies highlights the pervasive nature of methodological limitations in systematic reviews. Similar patterns have been observed in other specialties, including assessments of systematic reviews of traditional Chinese medicine, where methodological shortcomings were identified through AMSTAR application [64]. These quantitative assessments provide valuable benchmarks for biomaterials researchers seeking to evaluate and improve the methodological rigor of systematic reviews in their field.

Table 2: Methodological Quality Distribution of Systematic Reviews with Meta-Analyses (SRMAs) in Clinical Pharmacy Services (n=153)

AMSTAR 2 Quality Rating	Number of SRMAs	Percentage	Characteristic Methodological Limitations
Critically Low	138	90.2%	Multiple critical flaws in protocol registration, search strategy, or risk of bias assessment
Low	13	8.5%	Important methodological weaknesses in at least one critical domain
Moderate	2	1.3%	No critical flaws but more than one non-critical weakness
High	0	0%	No critical flaws and ≤1 non-critical weakness

Methodological Challenges and Limitations in AMSTAR Implementation

Critical Limitations of Assessment Tools

Despite its widespread adoption, AMSTAR exhibits several limitations that impact its application in methodological assessment. A significant concern is that many items primarily address **reporting quality** rather than methodological quality, conflating these distinct constructs [65] [66]. For instance, providing a list of excluded studies (Item 5) and describing characteristics of included studies (Item 6) fundamentally represent reporting issues rather than direct methodological considerations [65]. This confusion between methodological conduct and reporting completeness may lead to inaccurate assessments of a review's actual methodological rigor.

The response options within AMSTAR tools present additional challenges for consistent application. The "cannot answer" response can be difficult to interpret and distinguish from "no" when insufficient information is provided [66]. Additionally, the original AMSTAR tool scored all non-"yes" responses (including "not applicable" and "cannot answer") as zero in total score calculations, despite their different implications for methodological assessment [66]. This scoring approach fails to differentiate between truly poor methodology and potentially appropriate exclusion of certain methodological steps based on a review's specific context and objectives.

Practical Application Challenges

Experienced AMSTAR 2 users have identified numerous practical challenges when applying the tool to appraise systematic reviews of healthcare interventions [69]. For Item 2 (protocol and deviations), challenges include determining how to rate reviews when protocols exist but deviations are not explained or are extensive, and establishing criteria for what constitutes "major" deviations requiring justification [69]. These ambiguities can lead to inconsistent application across reviewers and research teams.

Item 4 (comprehensive literature search) presents multiple interpretation challenges, including how to assess searches of specialized databases that aggregate content from multiple sources, how to define "expert consultation," and how to determine whether the 24-month search requirement has been met when publication delays occur [69]. Similar ambiguities affect other items, such as determining what constitutes adequate "consensus" between reviewers for duplicate study selection (Item 5) and how to assess risk of bias when multiple tools are employed (Item 9) [69]. These implementation challenges highlight the need for careful calibration when applying AMSTAR 2 in biomaterials systematic reviews.

Experimental Protocols for AMSTAR Assessment

Standardized Assessment Methodology

Implementing a rigorous protocol for AMSTAR assessment is essential for generating reliable, reproducible quality ratings. The standard methodology involves **independent duplicate assessment** by at least two trained reviewers with a predefined consensus process for resolving discrepancies [62] [69]. This approach mirrors the methodological standard recommended for systematic reviews themselves, minimizing individual reviewer bias and enhancing the reliability of the resulting quality assessments.

Prior to initiating assessment, the review team should establish specific decision rules for ambiguous items, drawing on published guidance and previous application experience [69]. These rules might include specifications for rating multiple conditions within single items, interpreting insufficiently reported information, and handling unique review designs. The team should also determine a priori whether an overall score will be calculated and how critical domain deficiencies will influence final quality categorizations, as considerable variability exists in how different research groups approach these considerations [66].

Protocol Registration and Training

A formal protocol should be developed and registered before commencing the assessment, specifying the search strategy for identifying systematic reviews, eligibility criteria, data extraction methods, and statistical analysis plans for summarizing quality assessments [64]. Training sessions should be conducted to calibrate assessors, potentially using a sample of systematic reviews not included in the formal assessment to establish consistent interpretation of AMSTAR criteria across the review team [69].

For biomaterials applications, special consideration should be given to how AMSTAR items apply to the specific methodological challenges of the field. This might include adaptations for reviews incorporating preclinical studies, assessments of biomaterial properties beyond clinical outcomes, or integration of manufacturing and biocompatibility data. Documenting these field-specific considerations enhances the transparency and reproducibility of the assessment process while acknowledging the contextual factors influencing methodological quality appraisal.

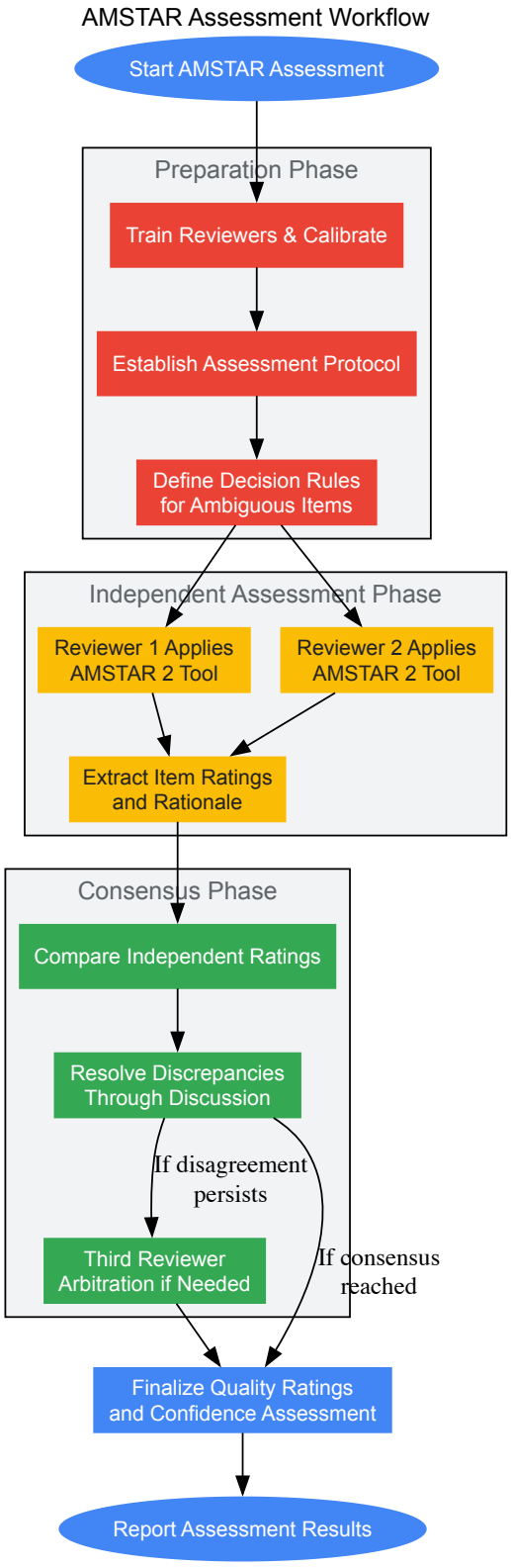

Diagram 1: AMSTAR assessment workflow showing the standardized methodology for reliable quality rating.

Essential Research Reagent Solutions for Quality Assessment

Critical Methodological Tools

Implementing rigorous methodological quality assessment requires specific "research reagents" in the form of standardized tools and documentation frameworks. The core AMSTAR 2 tool itself serves as the primary reagent, providing the 16-item assessment framework with detailed rating guidelines [67]. This should be supplemented with the AMSTAR 2 guidance document, which offers comprehensive explanations of rating criteria and examples of application to different review types [69]. These complementary documents provide the essential foundation for consistent, reliable quality assessment.

Additional critical reagents include standardized data extraction forms that systematically capture AMSTAR 2 ratings and justifications for each assessed systematic review. These forms should document the specific evidence supporting each rating decision, enhancing transparency and facilitating consensus discussions between reviewers [69]. A predefined protocol template for the assessment process itself represents another essential reagent, specifying eligibility criteria, search methods, data extraction procedures, and analysis plans before commencing the assessment [64].

Training materials calibrated to the specific field of biomaterials research constitute valuable reagents for enhancing assessment reliability. These might include benchmark examples of AMSTAR 2 application to systematic reviews in related fields, decision algorithms for challenging rating scenarios, and documented precedents for handling methodological approaches unique to biomaterials research [69]. Consensus guidelines for deriving overall confidence ratings based on critical and non-critical item ratings provide another essential reagent, addressing one of the most challenging aspects of AMSTAR 2 application [69] [68].

Statistical analysis plans for synthesizing and presenting assessment results represent advanced reagents that enhance the methodological rigor of the assessment process itself. These should specify how inter-rater reliability will be calculated, how patterns across multiple systematic reviews will be summarized, and how subgroup analyses will be conducted if examining quality across different biomaterials domains or review types [64]. Together, these reagents provide the necessary methodological infrastructure for conducting comprehensive, reliable assessments of systematic review quality in biomaterials research.

Table 3: Essential Research Reagent Solutions for AMSTAR Assessment Implementation

Research Reagent	Function in Quality Assessment	Implementation Considerations
AMSTAR 2 Tool	Provides core assessment framework with 16 methodological items	Use latest version; reference original source for current criteria [67]
AMSTAR 2 Guidance Document	Explains rating criteria with examples for different review types	Essential for interpreting ambiguous items; provides application context [69]
Standardized Extraction Forms	Systematically captures ratings and justifications for each review	Should include fields for evidence supporting each rating decision
Assessment Protocol Template	Specifies methodology for the assessment process itself	Enhances reproducibility; should be completed before assessment begins [64]
Decision Rule Guidelines	Provides predefined approaches for ambiguous rating scenarios	Reduces arbitrary decisions; improves consistency across reviewers [69]
Confidence Rating Framework	Translates individual item ratings into overall confidence assessment	Must address handling of critical domains; most challenging aspect [69] [68]

The application of AMSTAR assessments in biomaterials research provides valuable insights into the variable methodological quality of systematic reviews and opportunities for enhancement. The quantitative evidence from healthcare domains reveals a concerning prevalence of methodologically weak systematic reviews, with over 90% of assessed reviews in one study rated as critically low quality [68]. This pattern underscores the urgent need for improved methodological standards in evidence synthesis, particularly in rapidly evolving fields like biomaterials where research conclusions directly influence innovation and clinical application.

Advancing methodological quality requires addressing both the identified limitations of assessment tools and the implementation challenges in their application. Researchers should develop field-specific adaptations that acknowledge the unique methodological considerations of biomaterials research while maintaining the core methodological principles embodied in AMSTAR frameworks. The creation of detailed decision rules for ambiguous items, comprehensive training protocols for assessors, and standardized approaches to deriving overall confidence ratings will enhance the reliability and utility of quality assessments [69]. Through rigorous application of these methodological insights, biomaterials researchers can significantly enhance the quality, reliability, and impact of systematic reviews in advancing this critically important field.

Navigating Heterogeneity in Pre-clinical and Animal Studies

Pre-clinical research stands at a critical crossroads, grappling with significant challenges in translational validity while navigating an evolving regulatory landscape. **Heterogeneity**—the inherent biological and methodological variability within and across model systems—represents a fundamental obstacle to developing predictive, reproducible, and clinically relevant research outcomes. This variability manifests across multiple dimensions: biological differences between animal models and human physiology, diverse methodological approaches across laboratories, and genetic variability within model organisms.

The **regulatory imperative** is shifting substantially. The U.S. Food and Drug Administration (FDA) has recently established a clear roadmap encouraging sponsors to reduce reliance on animal testing, moving alternative models from marginal considerations to central components of safety and efficacy evaluation [70]. This transition reflects growing recognition that traditional animal models often fail to adequately predict human

responses, contributing to alarming rates of late-stage clinical trial failures, particularly in complex disease areas like oncology where approximately 95% of drug candidates that pass pre-clinical testing fail to demonstrate positive results in clinical trials [70].

This technical guide examines the sources, implications, and evidence-based strategies for navigating heterogeneity across pre-clinical models, with particular emphasis on quantitative comparisons between traditional and emerging approaches. By systematically addressing variability through standardized methodologies, advanced model systems, and rigorous validation frameworks, researchers can enhance the predictive power of pre-clinical studies and accelerate the development of safer, more effective therapeutic interventions.

Quantitative Analysis of Model Systems

Limitations of Conventional Animal Models

Table 1: Limitations of Animal Models in Disease Research

Disease Area	Common Animal Models	Key Limitations	Translational Gaps
Parkinson's Disease	Non-human primates, *C. elegans*, *Drosophila*, zebrafish, rodents [71]	Time-consuming, complex procedures, fundamental physiological differences from humans [71]	Lacking complete representation of human disease pathophysiology and progression
Alzheimer's Disease	Transgenic rodents (e.g., 5xFAD mice) [71]	Incomplete recapitulation of patient pathophysiology [71]	Limited predictive value for therapeutic efficacy in humans
Cancer	Rodents, zebrafish, fruit flies [71]	Significant differences in physiology, immunity, and heredity from humans [71]	High failure rates (≈95%) of oncology drugs passing pre-clinical testing [70]
Diabetes Mellitus	Rodents, pigs [71]	Differences in blood glucose concentration regulation [71]	Complex disease mechanism not fully replicated
Alcohol Use Disorder	Rodent models (2-bottle choice, operant reinstatement) [72]	Variable predictive validity across testing paradigms [72]	Alcohol preference tests show better translational correlation than craving-based models

The empirical evidence supporting specific pre-clinical models varies substantially across research domains. A recent meta-analysis of alcohol use disorder (AUD) medication development demonstrated that **different animal testing paradigms** exhibit varying predictive validity for human outcomes. The study revealed that the "2-bottle choice" test (measuring alcohol preference) showed stronger correlation with clinical trial outcomes than the "operant reinstatement" model (designed to mimic craving and relapse) [72]. This underscores the critical importance of **model selection** based on empirical evidence rather than tradition alone.

Emerging Alternative Technologies

Table 2: Comparison of Pre-clinical Testing Approaches

Model System	Key Advantages	Limitations/Challenges	Representative Applications
Organoids	Preserve genetic and cellular makeup of patient tumors [70]; Human-derived, physiologically relevant [70]	Requires specialized training in 3D culture techniques [70]; Need for standardized protocols [70]	Cancer drug screening, toxicology studies, personalized medicine [70]
Organ-on-a-Chip	Microphysiological systems mimicking human organ functions	Technical complexity, integration challenges	Disease modeling, toxicity testing
Induced Pluripotent Stem Cells (iPSCs)	Patient-specific, avoid ethical concerns of animal models [71]	Potential variability between cell lines, maturation issues	Disease modeling, drug screening
Computer Simulations/In Silico Models	Cost-effective, rapid, avoid biological variability [71]	Dependent on quality of input data, may oversimplify biology	Preliminary screening, mechanism exploration

The **regulatory landscape** is increasingly favorable toward these human-relevant approaches. The FDA's 2025 roadmap explicitly encourages adoption of alternative models, beginning with monoclonal antibodies and expanding to other biological molecules, with an initial focus on pre-clinical safety studies where organoids are particularly well-suited [70]. This regulatory shift is supported by the **3R principles** (Replacement, Reduction, and Refinement), which provide an ethical framework for minimizing animal use while maintaining scientific rigor [71].

Experimental Protocols and Methodologies

Organoid Culture and Assay Development

Protocol 1: Establishing Patient-Derived Organoid Models

- **Stem Cell Isolation**: Isolate LGR5+ adult stem cells from human tissue biopsies using validated dissociation protocols. The foundational discovery in 2009 demonstrated that these cells could be cultured to mimic near-native physiological environments without genetic modification or immortalization [70].
- **3D Culture Conditions**: Optimize culture conditions to allow replication and differentiation ex vivo, maintaining self-organization capacity and tissue-specific functionality. This requires specialized matrices and nutrient-supplemented media tailored to specific tissue types [70].
- **Cryopreservation and Biobanking**: Preserve organoids at early passages to create living biobanks of healthy and diseased tissues. These biobanks serve as valuable resources for drug screening, toxicology studies, and translational research, better capturing human diversity than traditional models [70].
- **Assay Adaptation**: Modify standard in vitro assays for 3D formats, ensuring reproducibility, speed, and robustness at scale. This may include developing imaging solutions to visualize spatial biomarker expression within organoids [70].
- **Experimental Simplification**: Design streamlined assays that answer specific biological questions without unnecessary complexity. As emphasized by HUB Organoids' researchers, "The more layers you add, the harder it is to interpret the results" [70].

Validation Frameworks for Model Translation

Protocol 2: Validating Pre-clinical Model Predictive Capacity

- **Retrospective Correlation Analysis**: Compare pre-clinical model outcomes with existing clinical trial data to establish correlation strength, as demonstrated in the AUD medication development study [72].
- **Multi-model Verification**: Test interventions across complementary models (e.g., 2D cultures, organoids, animal models) to identify consistent versus model-specific effects.
- **Genetic and Molecular Profiling**: Characterize models using genomic, transcriptomic, and proteomic approaches to define their relationship to human diseases.
- **Standardization Initiatives**: Participate in industry-wide standardization efforts, such as ISO initiatives for organoid culture and assay protocols, to enhance reproducibility across laboratories [70].
- **Iterative Refinement**: Continuously update model systems based on clinical feedback to improve their predictive validity over time.

Visualizing Research Strategies and Workflows

Experimental Strategy Selection Algorithm

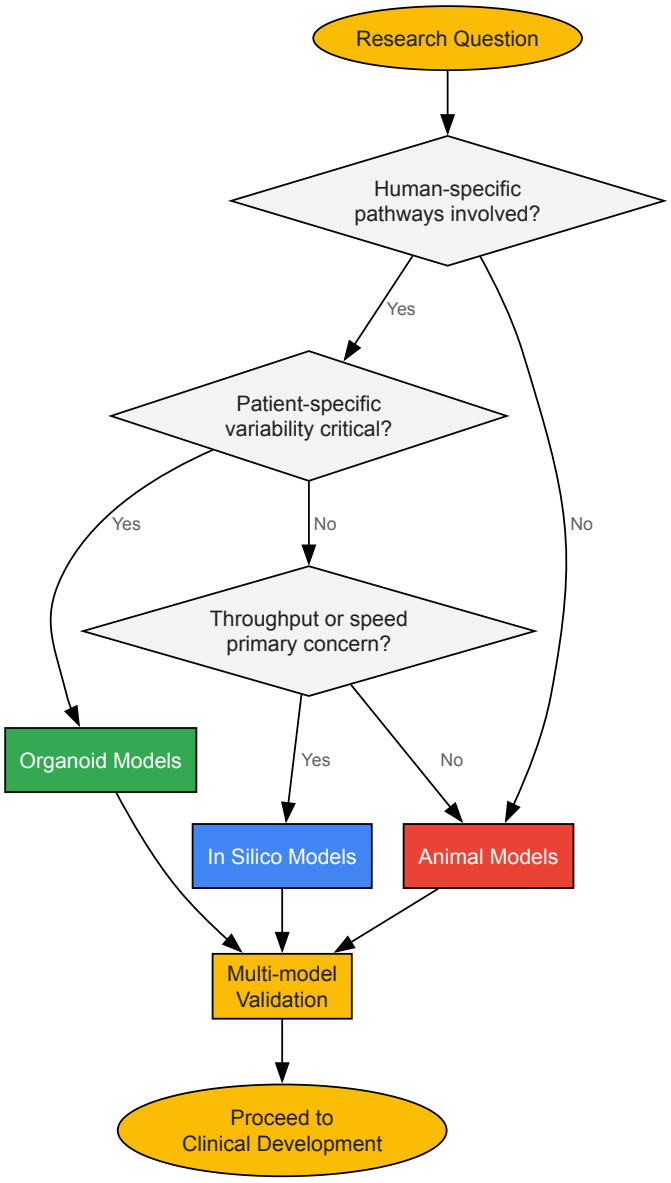

Organoid Integration in Drug Development Workflow

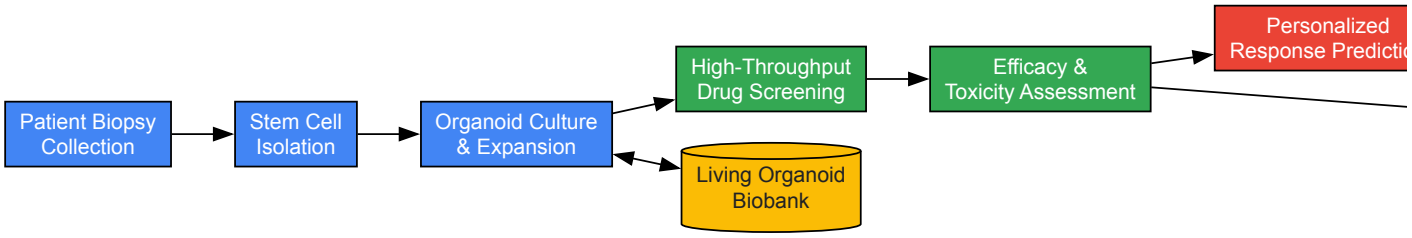

The Scientist's Toolkit: Essential Research Reagents

Table 3: Key Research Reagents for Advanced Pre-clinical Models

Reagent Category	Specific Examples	Function/Application	Technical Considerations
Stem Cell Markers	LGR5+ adult stem cell isolation reagents [70]	Foundation for generating patient-derived organoids	Tissue-specific optimization required; quality critical for long-term culture
3D Culture Matrices	Extracellular matrix substitutes, specialized hydrogels	Provide structural support for organoid growth and differentiation	Batch-to-batch variability concerns; composition affects model physiology

Reagent Category	Specific Examples	Function/Application	Technical Considerations
Differentiation Factors	Tissue-specific growth factors, morphogens	Direct stem cell differentiation toward target tissue phenotypes	Concentration and timing critically influence model fidelity
Imaging Reagents	Antibodies for spatial biomarker visualization [70]	Enable characterization of 3D structures and cellular organization	Penetration efficiency in 3D cultures; multiplexing capabilities
Assay Kits	Metabolic activity reporters, viability indicators	Adapt standard assays for 3D format and high-throughput screening	Normalization challenges in 3D systems; interpretation complexity

Navigating heterogeneity in pre-clinical and animal studies requires a deliberate, evidence-based approach to model selection and validation. The increasing availability of **human-relevant alternative models**, particularly organoids and other stem cell-based systems, provides powerful tools for addressing species-specific limitations of traditional approaches. However, these advanced technologies introduce their own dimensions of variability that must be carefully managed through **standardized protocols** and **validation frameworks**.

The evolving regulatory landscape, exemplified by the FDA's 2025 roadmap, creates both imperative and opportunity for strategic transition toward more predictive, human-relevant pre-clinical models. By embracing this transition while rigorously addressing sources of heterogeneity, the research community can enhance the translational value of pre-clinical studies, ultimately accelerating the development of safer and more effective therapies for human diseases.

The integration of quantitative assessment methods, such as those demonstrated in the AUD medication development study, provides a template for evaluating the predictive validity of various models across different research domains. This evidence-based approach to model selection, combined with strategic implementation of emerging technologies and adherence to standardization initiatives, represents the most promising path forward for navigating the complex challenge of heterogeneity in pre-clinical research.

The transition from promising preclinical results to successful clinical applications remains a formidable obstacle in biomaterials science and regenerative medicine. Despite remarkable strides in basic research, a troubling chasm persists between data generated in the laboratory and real-world clinical utility [73]. This translational gap represents not only a scientific challenge but also a significant economic burden, with wasted investments in research that fails to reach patients. Within the emerging framework of **evidence-based biomaterials research (EBBR)**, there is growing recognition that a systematic, methodological approach is needed to translate research data and results into validated scientific evidence [8]. The fundamental issue lies in the limited predictive value of traditional preclinical models, which often fail to accurately recapitulate human pathophysiology and patient heterogeneity.

The statistics surrounding this translational failure are striking. In colorectal cancer diagnostics, for instance, a mere 0.14% of discovered biomarkers (4 out of 2,910) successfully transition to clinical use [74] [75]. Similarly, the clinical trial success rate for oncology drugs remains dismally low at approximately 3.4% [76]. This waste of scientific resources underscores the urgent need for more robust, human-relevant preclinical models and standardized validation frameworks. The **systematic review methodology** borrowed from evidence-based medicine offers a promising approach for generating validated evidence throughout the biomaterials development pipeline, from initial discovery through clinical implementation [8]. This whitepaper examines the root causes of translational failure and outlines evidence-based strategies to bridge this divide, with particular emphasis on their application within systematic review research for biomaterials.

Quantitative Assessment of the Translational Gap

The Scale of the Problem

The translational gap manifests across multiple dimensions of biomedical research, from therapeutic development to diagnostic biomarkers. The following table quantifies this challenge across different domains:

Table 1: Quantitative Assessment of Translational Failure Rates

Domain	Translational Success Rate	Key Findings	Reference
Diagnostic Colorectal Cancer Biomarkers	0.14% (4/2,910)	84% of biomarkers had only one publication, indicating lack of validation	[75]
Oncology Drug Development	~3.4%	Clinical trial success rate for oncology drugs	[76]
Breast Cancer Recurrence Biomarkers	0.94%	Translation rate from discovery to clinical use	[73]

This profound wastage in the research pipeline underscores systemic issues in preclinical validation. The finding that **84% of biomarkers** have only one published paper suggests a fundamental lack of progression toward validation and commercialization [74]. This "one-and-done" publication

pattern prevents the accumulation of robust evidence needed for clinical adoption. Within EBBR, this highlights the necessity of **systematic evidence synthesis** to distinguish truly promising findings from isolated observations that cannot be replicated or validated.

Root Causes of Translational Failure

Multiple interconnected factors contribute to the translational gap in biomaterials research:

- **Over-reliance on traditional animal models** with poor human correlation [73]. The biological response to biomaterials involves complex interactions between the material and the host's immune system, which varies significantly between species [13]. Animal models, typically using young, healthy inbred specimens, cannot fully replicate human variability in immune response, healing capacity, or disease progression [77].
- **Inadequate model systems** that fail to capture human pathophysiology. Traditional 2D cell cultures lack the **3D tissue architecture**, mechanical cues, and cell-cell interactions that govern biological responses to biomaterials in living systems [77] [76]. This limitation is particularly relevant for tissue engineering applications, where the scaffold-tissue interface determines clinical success.
- **Disease heterogeneity in human populations** versus uniformity in preclinical testing [73]. Human populations exhibit vast genetic, immunological, and metabolic diversity that influences individual responses to biomaterials and therapies. Preclinical studies often fail to account for this diversity, leading to oversimplified conclusions.
- **Lack of robust validation frameworks** and standardized methodologies [73]. Without agreed-upon protocols and evidence benchmarks, different research teams use varying validation standards, making it difficult to assess reliability and reproduce findings.

Regulatory Evolution and the 3Rs Framework

The Shift Toward Human-Relevant Models

Recent regulatory changes have catalyzed a significant transformation in preclinical research requirements. The **FDA Modernization Act 2.0** (2022) removed the statutory mandate for animal testing and explicitly recognized microphysiological systems (MPS) and in silico models as valid nonclinical test methods [78]. This legislative shift has been followed by substantive policy implementation:

Table 2: Recent Regulatory Milestones Advancing Alternative Models

Date	Policy/Action	Impact on Preclinical Research	
Dec 2022	FDA Modernization Act 2.0	Removed animal testing mandate; recognized MPS and in silico models	[78]
Sep 2024	First Organ-Chip accepted into FDA's ISTAND Program	Established precedent for regulatory acceptance of Organ-Chip technology	[78]
Apr 2025	FDA Roadmap & Phase-Out Plan	Stated animal studies should become "the exception rather than the rule"	[78]
Jul 2025	NIH bars funding for animal-only studies	Requires at least one validated human-relevant method in funded research	[78]

These regulatory changes align with the **3Rs principles** (Replace, Reduce, Refine) first articulated by Russell and Burch in 1959 [78]. The strategic integration of advanced in vitro models before animal studies represents a practical implementation of these principles, enabling researchers to screen therapeutics in human-relevant systems to focus subsequent animal experiments on the most promising candidates [77].

Evidence-Based Framework for Biomaterials

The systematic review methodology, central to evidence-based medicine, offers a structured approach to address translational challenges in biomaterials. **Evidence-based biomaterials research (EBBR)** employs systematic reviews and meta-analyses to generate validated scientific evidence for answering questions related to biomaterials [8]. This approach is particularly valuable for:

- Synthesizing evidence on **biological responses** to different biomaterial classes [13]
- Establishing correlations between **material properties** and host responses
- Informing **material selection** based on systematically reviewed evidence
- Guiding **future research directions** by identifying evidence gaps

The implementation of EBBR requires standardized protocols for data extraction, quality assessment, and evidence synthesis specific to biomaterials research [8].

Strategic Approaches to Bridge the Translational Gap

Advanced Human-Relevant Model Systems

Advanced in vitro platforms have emerged as powerful tools for enhancing the clinical translation of biomaterials research:

- **Organ-on-a-Chip systems** are microfluidic cell culture devices that emulate the structural, functional, and mechanical microenvironment of human tissues [77]. These platforms typically consist of perfusable microchannels lined with living human cells, arranged to mimic physiological interfaces such as the alveolar-capillary barrier. For biomaterials testing, Organ-Chips enable real-time analysis of **cell-material interactions** under physiologically relevant flow and mechanical cues.
- **Patient-derived organoids** are 3D structures that recapitulate key aspects of the organ or tissue being modeled [73]. Unlike traditional 2D cultures, organoids retain patient-specific genetic, immunological, and metabolic characteristics, enabling personalized assessment of biomaterial compatibility and efficacy.
- **3D co-culture systems** incorporate multiple cell types (including immune, stromal, and endothelial cells) to provide comprehensive models of the human tissue microenvironment [73]. These systems are essential for replicating the complex cellular interactions that occur at the **biomaterial-tissue interface** in vivo.

The strategic integration of these human-relevant platforms prior to animal studies creates a more predictive pipeline. Researchers can first gain mechanistic insights and assess efficacy in human-relevant settings, while subsequent animal studies evaluate systemic effects and safety [77].

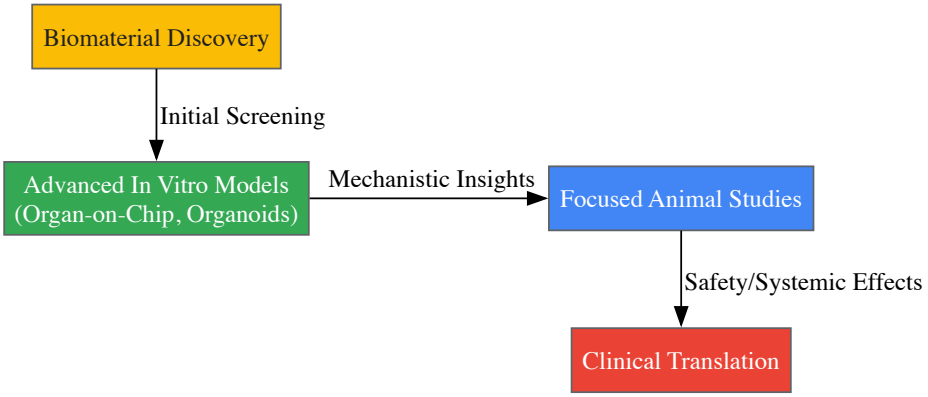

Figure 1: Integrated Pipeline for Biomaterials Translation. This workflow illustrates the strategic integration of advanced in vitro models prior to animal studies, enabling human-relevant mechanistic insights before evaluating systemic effects.

Multi-Omics Technologies and Functional Validation

The integration of multi-omics technologies provides a powerful approach to strengthen biomarker identification and validation:

- **Genomics, transcriptomics, and proteomics** enable comprehensive characterization of biological responses to biomaterials [73]. Rather than focusing on single targets, multi-omic approaches identify context-specific, clinically actionable biomarkers that might be missed with single-method approaches.
- **Longitudinal profiling** captures temporal dynamics in biomarker expression and function [73]. Single time-point measurements offer limited snapshots of disease status, whereas repeated measurements reveal patterns and trends that provide a more robust picture of biomaterial-tissue interactions over time.
- **Functional assays** complement traditional analytical approaches by confirming the biological relevance of identified biomarkers [73]. This shift from correlative to functional evidence strengthens the case for real-world utility in biomaterials evaluation.
- **Cross-species transcriptomic analysis** integrates data from multiple species and models to provide a more comprehensive understanding of biomarker behavior and enhance translatability [73].

Artificial Intelligence and Data-Driven Approaches

Artificial intelligence (AI) and machine learning (ML) are revolutionizing biomaterials research and development:

- **Pattern recognition** in large datasets enables identification of complex relationships between material properties and biological responses that would be difficult to detect using traditional methods [79].
- **Property prediction** models can forecast biomaterial behavior and host responses based on material characteristics, potentially reducing the need for extensive experimentation [79].

- **Inverse design** approaches allow researchers to identify biomaterial configurations that optimize desired biological outcomes [79] [80].

AI algorithms are particularly valuable for addressing the inverse problem in biomaterials design: given a desired biological outcome, which material properties will achieve it? Machine learning models can analyze complex, nonlinear relationships in high-dimensional data to answer this question [79].

Experimental Protocols for Enhanced Translation

Organ-on-Chip Protocol for Biomaterial Testing

Purpose: To evaluate biomaterial-host interactions under physiologically relevant conditions using microphysiological systems.

Methodology:

- **Chip Fabrication**: Create microfluidic devices with appropriate chambers for biomaterial placement and tissue culture using polydimethylsiloxane (PDX) or other biocompatible polymers [77].
- **Cell Sourcing**: Primary human cells or iPSC-derived cells are preferred over immortalized lines to maintain physiological relevance [77] [76].
- **Biomaterial Integration**: Place test biomaterials in designated chambers, ensuring direct contact with relevant cell types.
- **Perfusion Culture**: Maintain chips under continuous flow conditions (shear stress: 0.5-5 dyn/cm^2) to mimic physiological fluid dynamics [77].
- **Endpoint Analysis**:
  - **Immunofluorescence**: Assess cell adhesion, proliferation, and phenotype-specific markers.
  - **TEER Measurements**: Quantify barrier integrity for epithelial/endothelial layers.
  - **Cytokine Profiling**: Multiplex ELISA to characterize inflammatory responses.
  - **Transcriptomics**: RNA sequencing to identify differentially expressed genes.

Validation: Compare chip responses to known clinical outcomes for benchmark materials to establish predictive validity [77].

Multi-Omics Integration Protocol

Purpose: To comprehensively characterize biological responses to biomaterials and identify validated biomarkers.

Methodology:

- **Sample Collection**:
  - Collect conditioned media, total RNA, and protein from in vitro models at multiple time points (e.g., 6h, 24h, 72h, 1 week) [73].
  - For animal studies, collect plasma/serum and tissue samples at sacrifice.
- **Multi-Omics Profiling**:
  - **Genomics**: Whole genome sequencing for patient-derived models.
  - **Transcriptomics**: RNA sequencing to identify differentially expressed genes.
  - **Proteomics**: LC-MS/MS for protein identification and quantification.
  - **Metabolomics**: NMR or MS-based profiling of metabolites.
- **Data Integration**:
  - Use bioinformatics pipelines to integrate multi-omics datasets.
  - Apply pathway analysis to identify enriched biological processes.
  - Employ machine learning algorithms to identify predictive biomarker signatures.

Validation: Confirm identified biomarkers using orthogonal methods (e.g., validate proteomic findings with Western blot or ELISA) [73].

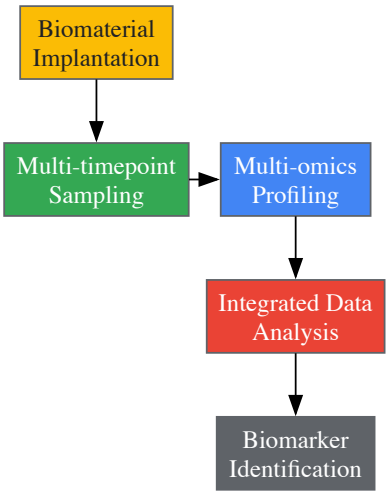

Figure 2: Multi-omics Biomarker Validation Workflow. This protocol emphasizes longitudinal sampling and integrated data analysis to identify robust biomarkers of biomaterial performance and host response.

The Scientist's Toolkit: Essential Research Reagents and Platforms

Table 3: Research Reagent Solutions for Enhanced Translation

Tool/Platform	Function	Key Applications in Biomaterials
Organ-on-Chip Systems [77]	Emulates human tissue microenvironments with mechanical cues	Testing biomaterial-tissue interactions, barrier function, immune responses
Patient-Derived Organoids [73]	3D cultures retaining patient-specific characteristics	Personalized biomaterial testing, disease-specific efficacy assessment
Acellular Dermal Matrices [13]	Biological scaffolds for tissue regeneration	Studying host integration, immune response, and tissue remodeling
Polycaprolactone (PCL) Scaffolds [13]	Synthetic biodegradable polymer for tissue engineering	Evaluating macrophage polarization and tissue regeneration capacity
RNA Sequencing Platforms	Comprehensive transcriptome profiling	Identifying biomaterial-induced gene expression changes
Multiplex Cytokine Arrays	Simultaneous measurement of multiple inflammatory mediators	Characterizing immune responses to biomaterials
Mass Spectrometry Systems	Proteomic and metabolomic profiling	Comprehensive characterization of protein adsorption and cellular responses

Bridging the translational gap between preclinical models and clinical applications requires a fundamental shift in biomaterials research methodology. The integration of **human-relevant in vitro models**, **multi-omics technologies**, and **AI-driven approaches** within an **evidence-based framework** offers a promising path forward. The recent regulatory evolution toward accepting New Approach Methodologies (NAMs) further accelerates this transition, creating both opportunity and imperative for the biomaterials community.

Future progress will depend on continued development of more physiologically relevant models that better capture human diversity and disease heterogeneity. The implementation of **standardized validation frameworks** and **systematic review methodologies** will be essential for generating robust evidence to guide clinical translation. Furthermore, strategic partnerships between academic researchers, clinicians, and industry will be crucial for addressing the technical and regulatory challenges associated with these advanced approaches.

As the field moves toward more predictive, human-relevant models and evidence-based methodologies, the translational success rate for biomaterials promises to improve significantly, ultimately accelerating the development of more effective therapies and medical devices for patients in need.

Optimizing Literature Searches and Ensuring Reproducibility

The rapid development of biomaterials science has generated tremendous amounts of research data and publications, creating a critical need for methodologies that can translate this information into validated scientific evidence [8]. Evidence-based biomaterials research (EBBR) applies the rigorous principles of evidence-based medicine, particularly systematic reviews, to answer scientific questions in the biomaterials field [1]. At the heart of this methodological approach lies a comprehensive, reproducible, and well-documented literature search process. The systematic

identification of relevant studies forms the foundational dataset upon which entire reviews are built, making search optimization and reproducibility not merely technical concerns but fundamental scientific requirements. This guide provides detailed protocols for developing search strategies that maximize sensitivity while maintaining reasonable precision, ensuring that evidence synthesis in biomaterials research rests upon a complete and unbiased collection of the available literature.

Core Principles of Systematic Search Strategy Development

Foundational Concepts: Sensitivity vs. Precision

Creating effective search strategies requires navigating the inherent tension between sensitivity and specificity. In the context of systematic reviews, **sensitivity** is defined as the proportion of relevant studies successfully retrieved by the search, while **precision** refers to the proportion of retrieved studies that are actually relevant [81]. According to Cochrane guidelines, searches for reviews "should seek to maximize sensitivity whilst striving for reasonable precision" [81]. This balance is crucial; an overly sensitive search may yield an unmanageable number of results with many irrelevant studies, while an overly specific search may miss key publications, introducing bias into the final review.

The traditional methods for developing systematic review search strategies are notoriously time-consuming, often requiring up to 100 hours or more to complete [34]. The methodology described in this guide aims to streamline this process while preserving the high sensitivity that systematic reviews necessitate. This efficiency is achieved through a structured, step-by-step approach that begins with a precisely defined research question and proceeds through iterative optimization and validation cycles.

Strategic Planning and Question Formulation

The initial phase of search strategy development focuses on defining the research scope with clarity and precision. A systematic search performs best when applied to a well-defined and focused research question [34]. Questions that are too broad or vague typically produce an overwhelming number of results, while questions that are excessively specific may retrieve too few or even zero relevant studies [34]. A valuable technique at this stage is to hypothesize what the ideal research articles that can answer the question would look like, using these hypothetical (or known) articles as guidance for constructing the search strategy [34].

Framing the research question using established frameworks provides structure for identifying key concepts. The most widely used framework in health research is **PICO** (Population/Patient, Intervention, Comparison, and Outcome) [81]. However, it is important to note that search strategy elements do not necessarily need to follow the PICO structure rigidly [34]. Sometimes concepts from different PICO categories can be grouped into a single search element, particularly when desired outcomes are frequently described using specific study types. The key is to identify the essential concepts that define the research space, then determine which are critical enough to include in the search strategy.

Table 1: Research Question Frameworks for Systematic Reviews

Framework	Components	Best Application in Biomaterials
PICO	Population, Intervention, Comparison, Outcome	Therapeutic medical devices, comparative efficacy studies
PICOS	Population, Intervention, Comparison, Outcome, Study Design	Restricted systematic reviews with specific methodological requirements
PEO	Population, Exposure, Outcome	Observational studies, biodegradation research
SPIDER	Sample, Phenomenon of Interest, Design, Evaluation, Research Type	Qualitative evidence synthesis

When selecting elements for the search strategy, it is crucial to maintain the number of elements as low as possible to optimize recall [34]. Each additional element increases the chance of missing relevant references. Some elements may be unimportant because of expected bias or overlap with another element [34]. For instance, if certain therapies are specific to one disease (e.g., the Lichtenstein technique for inguinal hernias), adding a separate disease element is unnecessary and could lead to missing relevant references [34].

Methodological Protocol: A Step-by-Step Search Development Process

Term Harvesting and Vocabulary Development

The process of term harvesting involves collecting both controlled vocabulary and keywords for each key concept in the research question. This begins with a preliminary topic investigation using a few keywords to explore the literature landscape [81]. Reading a few relevant articles from this initial search provides valuable insight into the terminology used in the field, including author-provided keywords and database-assigned controlled vocabulary [81].

For biomaterials researchers, identifying appropriate thesaurus terms is a critical step. In Embase, this involves searching the Emtree thesaurus, while MEDLINE uses Medical Subject Headings (MeSH) [34]. Emtree contains more specific thesaurus terms and a greater number of synonyms

(300,000) compared to MeSH (220,000) [34]. When searching for relevant thesaurus terms, it is advisable to initially restrict terms to the most important and relevant concepts, adding more general terms later during the optimization process [34]. Most thesauri provide synonym lists (called "Synonyms" in Emtree and "Entry Terms" in MeSH) that should be searched as free-text keywords in title and abstract fields in addition to the associated thesaurus terms [34].

Table 2: Search Term Repository Structure for Biomaterials Research

Concept	Controlled Vocabulary	Free-Text Synonyms	Semantic Variants
Biomaterial	"Biocompatible Materials"[MeSH], "biomaterial"/exp	"biomaterial", "biocompatible material", "synthetic material"	"scaffold", "implant", "prosthesis", "graf*"
Specific Material	"Hydrogels"[MeSH], "hydrogel"/exp	"hydrogel", "aqueous gel", "crosslinked polymer"	"smart gel", "intelligent gel", "responsive hydrogel"
Outcome	"Biocompatibility"[MeSH], "biocompatibility"/exp	"biocompatible", "non-toxic", "tissue integration"	"host response", "foreign body reaction", "osseointegration"

Search Syntax and Strategy Assembly

Once terms are harvested, they must be combined using appropriate Boolean operators and database syntax. Create search segments for each major concept by combining related terms (both controlled vocabulary and keywords) with the Boolean operator **OR** between each term, placing the entire string within parentheses [81]. This approach broadens the search by including all terms that define or characterize a specific concept. After running each search segment separately, combine them using the Boolean operator **AND** to narrow the search to references that address all key concepts [81].

The following Graphviz diagram illustrates the complete systematic search development workflow:

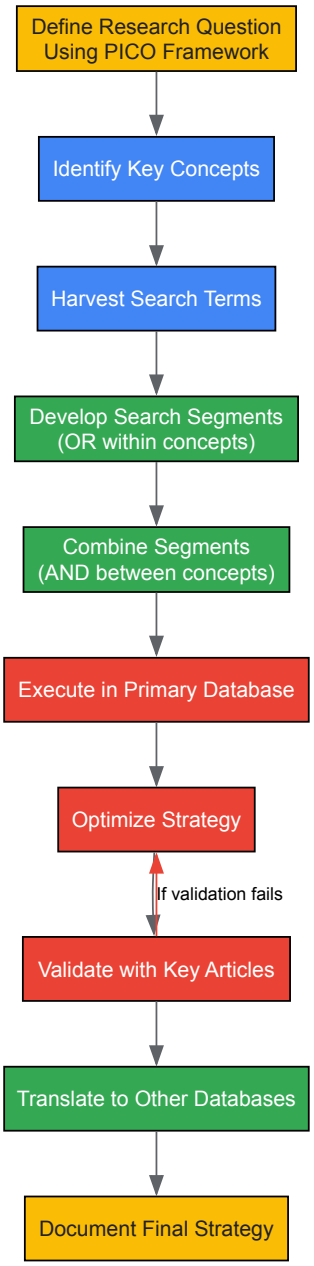

Database syntax must be appropriate for the specific platform being searched. For example, in PubMed, field codes such as `[tiab]` can limit searches to title and abstract fields, while quotation marks can phrase search terms [81]. Proximity operators (available in some interfaces) allow finding terms within a specified distance of each other, enhancing search precision. The entire search strategy should be developed in a log document (such as a text file or spreadsheet) rather than directly in the database interface to ensure all steps are documented, accountable, and reproducible [34].

Database Selection and Search Translation

Database selection significantly impacts search comprehensiveness. For medically oriented searches, the coverage and recall of **Embase**, which includes the MEDLINE database, are superior to those of MEDLINE alone [34]. Each database has its own thesaurus with unique definitions and structure. Due to the complexity and specificity of the Emtree thesaurus, translation from Emtree to MeSH is generally easier than the reverse, making Embase the recommended starting point for systematic searches [34].

After developing and optimizing a search in one database, the strategy must be translated for other databases. This process involves adapting thesaurus terms (e.g., converting Emtree to MeSH) and modifying syntax to conform to each database's requirements [81]. For instance, while PubMed uses `[tiab]` to limit searches to title and abstract fields, this syntax will not work in Web of Science. Maintaining a translation table that maps syntax and vocabulary across platforms ensures consistency and saves time.

Table 3: Database Selection Guide for Biomaterials Research

Database	Thesaurus	Coverage Strengths	Syntax Examples
Embase	Emtree	Biomedical literature, pharmacology, medical devices	`'biomaterial'/exp *biocompatib*:ti,ab`
MEDLINE/PubMed	MeSH	Biomedical sciences, clinical medicine	`"Biocompatible Materials"[Mesh] biomaterial* [tiab]`
Scopus	None	Multidisciplinary, strong international coverage	`TITLE-ABS-KEY(biomaterial*) INDEXTERMS("biocompatible materials")`
Web of Science	None	Multidisciplinary, conference proceedings	`TS=(biomaterial*) TOPIC: (biomaterial*)`
Cochrane Library	MeSH	Clinical trials, systematic reviews	`biomaterial*:ti,ab,kw MeSH descriptor: [Biocompatible Materials]`

Validation and Quality Assurance Protocols

Search Strategy Assessment and Peer Review

After developing the initial search strategy, assessment of result quality is essential. The **Peer Review of Electronic Search Strategies (PRESS) Guideline Checklist** provides a structured framework for evaluating search strategies, either through self-assessment or formal peer review [81]. This checklist can be included as part of the systematic review manuscript when submitted to a journal, demonstrating methodological rigor.

Cross-checking search results against a list of key articles identified during preliminary topic investigation provides valuable validation [81]. If the search strategy fails to retrieve these key articles, examine the missing references to identify potentially absent terms, phrases, or spelling variants (e.g., "gynaecology" vs. "gynecology") [81]. In PubMed, this validation can be performed technically by creating a search segment using the PubMed Identifiers (PMIDs) of key articles and combining this segment with the main search strategy using the AND operator; the results should equal or approach the total number of key articles [81].

Documentation and Reproducibility Protocols

Comprehensive documentation is fundamental to reproducible literature searches. The complete search process must be recorded in enough detail to ensure correct reporting in the final review [81]. This includes saving searches within database platforms (e.g., using MyNCBI in PubMed) and copying the full search strategy, number of results, and search date into a separate document [81]. The methods section of the published review should contain sufficient detail to enable replication of the searches.

Documentation should include:

- The final search strategy for each database, with date ranges
- The number of results retrieved from each database
- The exact date each search was executed
- Any filters applied (e.g., language, publication type, date restrictions)
- Database platforms and interfaces used (e.g., Ovid, EBSCO, PubMed)
- Any limitations or modifications to the search strategy

Visualizing Search Methodology and Results

Search Strategy Workflow Diagram

The following Graphviz diagram illustrates the complex process of translating and validating search strategies across multiple databases, a critical step in ensuring comprehensive coverage:

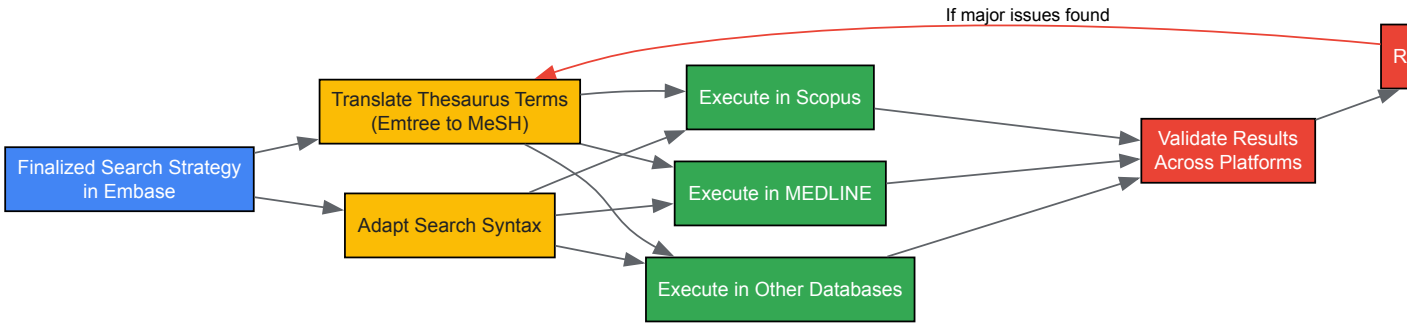

Results Management Workflow

Systematic reviews typically involve managing thousands of references across multiple databases. The following Graphviz diagram outlines the standard process for handling results from initial search execution to final study inclusion:

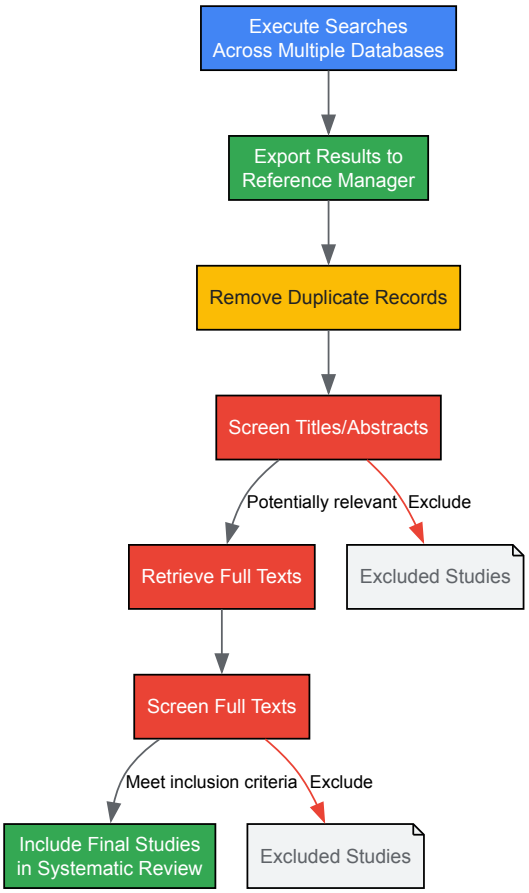

Essential Research Reagent Solutions for Systematic Reviews

Table 4: Research Reagent Solutions for Evidence Synthesis

Tool Category	Specific Solution	Function	Application in Systematic Reviews
Bibliographic Databases	Embase, MEDLINE/PubMed, Scopus, Web of Science	Comprehensive literature retrieval	Primary sources for study identification; each offers unique coverage
Reference Management	EndNote, Zotero, Mendeley	Reference storage, duplicate removal, citation management	Centralized repository for search results; facilitates screening process
Systematic Review Tools	Covidence, Rayyan, DistillerSR	Screening and data extraction management	Streamlines title/abstract and full-text review with multiple reviewers
Search Translation Aids	Polyglot Search Translator, Macros in Microsoft Word	Syntax conversion between databases	Maintains search intent across platforms; reduces manual translation errors
Quality Assessment	PRESS Checklist, PRISMA Guidelines	Search strategy and review methodology validation	Ensures methodological rigor and adherence to reporting standards

Optimizing literature searches and ensuring their reproducibility are fundamental components of evidence-based biomaterials research. By implementing the structured methodologies outlined in this guide—from precise question formulation through comprehensive term harvesting, strategic database selection, rigorous validation, and meticulous documentation—researchers can create search strategies that maximize sensitivity while maintaining reasonable precision. This systematic approach to literature identification strengthens the foundation of evidence synthesis, supporting the translation of biomaterials research data into validated scientific evidence that can reliably inform both clinical practice and future research directions.

In the rigorous field of evidence-based biomaterials research, the systematic review represents the pinnacle of evidence hierarchy, synthesizing vast amounts of primary research to inform clinical practice and drug development. The trustworthiness and applicability of these reviews hinge on their

transparent and complete reporting. The **Preferred Reporting Items for Systematic reviews and Meta-Analyses (PRISMA)** guideline stands as the internationally recognized standard designed to facilitate this transparency [82]. Developed through expert consensus, PRISMA provides an evidence-based minimum set of items for reporting in systematic reviews and meta-analyses, ensuring that authors completely document why the review was done, what methods were used, and what results were found [83]. For researchers and scientists in biomaterials, adhering to PRISMA is not merely an academic exercise; it is a fundamental practice that enhances the reproducibility, reliability, and utility of their synthetic research, thereby solidifying the foundation upon which evidence-based decisions are built.

The evolution of PRISMA reflects advances in systematic review methodology. The original 1999 QUOROM statement was updated to PRISMA in 2009 and again to **PRISMA 2020** to reflect recent advances in methodology and terminology [83] [84]. This latest update ensures the guideline remains current and relevant, providing guidance that reflects modern methods to identify, select, appraise, and synthesise studies. In the context of a broader thesis on biomaterials research, rigorous adherence to these standards is paramount for validating the efficacy and safety of new materials, devices, and therapeutic strategies, ultimately accelerating their translation from the laboratory to the clinic.

The PRISMA 2020 Framework: Core Principles and Checklist

The PRISMA 2020 statement is designed primarily for systematic reviews of studies that evaluate the effects of health interventions, but its core items are applicable to reports of systematic reviews evaluating other interventions, including social or educational interventions, and to reviews with objectives other than evaluating interventions, such as evaluating aetiology, prevalence, or prognosis [84]. This versatility makes it highly suitable for the diverse scope of biomaterials research. The guideline comprises a **27-item checklist** that guides authors through the essential components of a transparent review report, from the title to the funding sources [83] [84].

A critical distinction, often overlooked, is that PRISMA is a **reporting standard**, not a methodology guide [85] [86]. It indicates which elements should be reported in a protocol and manuscript and how, but it does not prescribe how to conduct the review itself. For instance, while PRISMA mandates that authors report the databases searched and the date of last search, it does not specify which databases to use. This separation between conduct and reporting is crucial; high-quality reporting allows readers to assess the methodological quality of the review, but it does not guarantee that the methods themselves were robust [87].

The following table summarizes the 27 essential items of the PRISMA 2020 checklist, organized by the primary sections of a systematic review report.

Table 1: The PRISMA 2020 Checklist of Essential Reporting Items

Section	Item #	Item Description
Title	1	Identify the report as a systematic review.
Abstract	2	See the PRISMA 2020 for Abstracts checklist.
Introduction	3	Describe the rationale and objectives.
Methods	4	Specify the study eligibility criteria (e.g., PICO framework).
	5	Describe all information sources (e.g., databases, trial registers).
	6	Present the full search strategies for all databases.
	7	Specify the methods for study selection (e.g., software, processes).
	8	Specify the methods for data extraction (e.g., forms, processes).
	9	List and define all outcomes for which data were sought.
	10	Describe the methods used to assess risk of bias in included studies.
	11	Specify the methods for handling and presenting results.
	12	Describe the methods used for any synthesis (e.g., meta-analysis).
	13	Describe any methods used to explore heterogeneity.
	14	Describe any methods used to assess risk of bias due to missing results.
Results	15	Describe the results of the study selection and screening.
	16	Describe the characteristics of the included studies.
	17	Present the assessment of risk of bias in the included studies.
	18	Present the results for individual studies and syntheses.

Section	Item #	Item Description
	19	Present the results of any investigations of heterogeneity.
	20	Present the results of any assessments of bias.
	21	Present the results of any additional analyses.
Discussion	22	Provide a general interpretation of the results.
	23	Discuss any limitations of the evidence included.
	24	Discuss any limitations of the review process.
	25	Discuss the implications of the results (e.g., for practice, policy).
Other	26	Describe the sources of funding and other support.
	27	Register the review and provide the registration information.

The structure and presentation of these items in PRISMA 2020 have been modified to facilitate implementation. For example, the guideline now includes an expanded checklist that details reporting recommendations for each item, an abstract checklist, and revised flow diagrams [83]. This comprehensive suite of resources is designed to lead to more transparent, complete, and accurate reporting of systematic reviews, thereby facilitating evidence-based decision making in biomaterials and drug development [84].

Implementing PRISMA in Biomaterials Research Workflows

Successfully integrating PRISMA into a biomaterials systematic review project requires a proactive strategy where the guideline informs the entire research process, from planning to publication. Research indicates that authors often adapt and integrate PRISMA into multiple stages of their workflow—from project planning to collaboration and peer-review [88]. The impact of PRISMA, however, is highly contextual, shaped by factors such as project size, collaboration intensity, and researcher experience [88].

The PRISMA Flow Diagram: A Visual Map of the Review Process

A cornerstone of the PRISMA reporting standard is the flow diagram, which provides a visual map of the study selection process. This diagram is critical for transparently reporting the number of records identified, screened, assessed for eligibility, and ultimately included in the review, along with reasons for exclusions. The following diagram illustrates a generalized workflow for a systematic review, from protocol registration to result synthesis, reflecting the key stages where PRISMA reporting items apply.

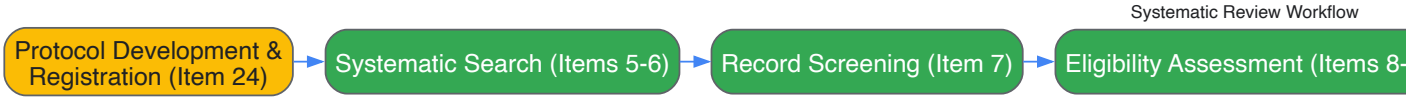

Experimental Protocols and Reagent Solutions for Systematic Reviews

Unlike wet-lab experiments, the "experimental protocols" in a systematic review are the methodological steps undertaken to minimize bias and ensure reproducibility. The "reagents" are the digital tools and platforms that enable this process. The following table details key methodologies and the corresponding "research reagent solutions" that are essential for conducting a rigorous, PRISMA-compliant systematic review in biomaterials.

Table 2: Key Methodologies and Essential Research Reagent Solutions for Systematic Reviews

Methodological Step	Research 'Reagent' Solution	Function & Rationale
Protocol Development	**PRISMA-P (Preferred Reporting Items for Systematic Review and Meta-Analysis Protocols)**	Guides the reporting of the review protocol to ensure all planned elements (e.g., PICO, search strategy) are pre-defined, reducing risk of bias.
Literature Search	**Bibliographic Databases (e.g., PubMed/MEDLINE, Embase, Cochrane Central)**	Provides comprehensive access to published biomedical literature. Searching multiple databases is essential to minimize selection bias [89].
Reference Management	**Software (e.g., EndNote, Zotero, Mendeley)**	Streamlines the collection of searched literature, removal of duplicates, and management of the initial publication list [89].
Study Screening	**Automation Tools (e.g., Rayyan, Covidence)**	Facilitates blind screening of titles/abstracts and full-texts by multiple reviewers, managing conflicts and enhancing efficiency

Methodological Step	Research 'Reagent' Solution	Function & Rationale
		and accuracy [89].
Data Extraction & Quality Assessment	**Cochrane Risk of Bias Tool (RoB 2), Newcastle-Ottawa Scale (NOS)**	Standardized tools to evaluate the methodological rigor and risk of bias of included studies, a crucial step for interpreting findings [89].
Statistical Synthesis	**Software (e.g., R, RevMan, Stata)**	Performs meta-analysis to compute effect sizes, confidence intervals, and assess heterogeneity. Generates forest and funnel plots for result interpretation [89].

Complementary Guidelines and Specialized Extensions

While PRISMA 2020 provides the core reporting framework, the complex landscape of evidence synthesis requires a family of complementary guidelines and extensions. For biomaterials researchers, understanding this ecosystem is vital for selecting the correct reporting standard for their specific review type.

The **PRISMA extensions** provide guidance for the reporting of different types or aspects of systematic reviews [82]. These include PRISMA for Network Meta-Analyses, for Individual Participant Data, for Scoping Reviews (PRISMA-ScR), and for Searches (PRISMA-S) [84] [90]. For example, a review focusing on the diagnostic accuracy of a new biomaterial-based sensor should be reported in accordance with the PRISMA-DTA (Diagnostic Test Accuracy) extension.

Furthermore, other robust methodological standards exist alongside PRISMA. The **Cochrane Handbook for Systematic Reviews of Interventions** is considered the gold standard for the conduct of systematic reviews of interventions [85] [86]. The **Institute of Medicine (IOM) Standards for Systematic Reviews** offer rigorous recommendations for the entire systematic review process, commissioned with a focus on informing clinical and patient decision-making [87]. For reviews that do not rely on meta-analysis, the **SWiM (Synthesis Without Meta-analysis)** reporting guideline provides detailed guidance [90]. Other relevant guidelines include **MOOSE (Meta-analysis Of Observational Studies in Epidemiology)** for observational studies and the **JBI Manual for Evidence Synthesis** for a wide array of review types, including qualitative and mixed-methods reviews [85] [86].

Table 3: Key Reporting and Methodological Guidelines for Evidence Synthesis

Guideline Name	Primary Focus	Relevance to Biomaterials Research
PRISMA 2020	Core reporting items for systematic reviews and meta-analyses.	The foundational standard for reporting any systematic review in the field.
PRISMA-P	Reporting of systematic review protocols.	Essential for pre-registering a review plan to reduce duplication and bias.
Cochrane Handbook	Methodology for conducting reviews of interventions.	Gold-standard methodology for interventional studies (e.g., clinical trials of devices).
IOM Standards	Standards for the entire SR process, from conduct to reporting.	Provides high-quality standards for publicly sponsored reviews.
SWiM	Reporting of synthesis without meta-analysis.	Guides reporting when statistical pooling is not appropriate or possible.
MOOSE	Reporting of meta-analyses of observational studies.	Critical for reviews of non-randomized studies (e.g., long-term safety data).

The adherence to PRISMA and complementary guidelines is a non-negotiable component of high-quality, evidence-based biomaterials research. As the field continues to generate complex interventions and novel materials, the synthesis of evidence through systematic reviews will only grow in importance. By rigorously applying the PRISMA 2020 framework—meticulously reporting each item from the title to funding sources—researchers and drug development professionals can ensure their reviews are transparent, reproducible, and trustworthy. This commitment to reporting excellence not only strengthens the scientific integrity of individual studies but also fortifies the entire evidence base, enabling reliable, data-driven decisions that can accelerate the development of safe and effective biomaterials solutions for patients. The tools and guidelines are available; it is incumbent upon the scientific community to utilize them to their fullest potential.

Balancing Bioactive, Bioresorbable, and Mechanical Properties in Evidence Synthesis

In evidence-based biomaterials research, the systematic review of a material's potential for clinical translation hinges on the careful balancing of three fundamental properties: **bioactivity**, **bioresorbability**, and **mechanical performance**. Bioactive materials interact with biological

systems to elicit specific cellular responses, such as enhanced tissue integration or antimicrobial effects. Bioresorbable materials safely degrade within the body over time, eliminating the need for surgical removal and facilitating natural tissue regeneration. Mechanical properties ensure the material can withstand physiological loads and maintain structural integrity during the healing process. The challenge lies in optimizing these often-competing properties through material design, fabrication techniques, and compositional modifications. This technical guide provides a structured framework for synthesizing evidence across these property domains, enabling researchers to make informed decisions in biomaterial selection and development for therapeutic applications.

The growing emphasis on biodegradable systems in tissue engineering and regenerative medicine stems from the limitations of permanent implants, which can cause stress shielding, chronic inflammation, and require secondary removal surgeries. As noted in research on magnesium alloys, the mechanical mismatch between traditional metallic implants (e.g., titanium, stainless steel) and bone leads to stress shielding, where the implant bears most mechanical loads, causing surrounding bone to weaken and deteriorate over time [91]. Similarly, poly(methyl methacrylate) (PMMA) bone cement exhibits a Young's modulus of about 3 GPa, much higher than human trabecular bone (20–500 MPa), creating similar issues [92]. These clinical challenges have driven the development of biodegradable alternatives that must balance degradation kinetics with mechanical integrity and biological response.

Defining the Core Properties

Bioactive Properties

Bioactivity refers to a material's ability to interact with biological systems and elicit specific, desirable responses at the cellular or tissue level. This encompasses direct biochemical interactions through innate functional motifs, receptor-mediated signaling pathways, and the material's capacity to promote tissue integration and regeneration.

Natural polymers possess intrinsic biological activity due to their chemical composition and structure. For instance, collagen contains GFOGER sequences that bind to integrins ($\alpha1\beta1$, $\alpha2\beta1$, $\alpha10\beta1$, and $\alpha11\beta1$), activating Erk1/Erk2 mitogen-activated protein kinase pathways that promote cell adhesion, migration, and survival [93]. Similarly, elastin contains RKRK sequences that bind $\alpha V\beta3$ integrin, triggering MAPK and PI3K/Akt pathways that influence cell proliferation, migration, and angiogenesis [93]. These innate bioactive properties make natural polymers attractive for tissue engineering applications, though they often require enhancement or modification to achieve optimal clinical performance.

Synthetic biomaterials can be functionalized to acquire bioactive properties through surface modifications, incorporation of bioactive molecules, or topological cues. Research on magnesium alloys highlights their inherent bioactivity as essential metabolic elements, serving as cofactors for 300+ enzymatic reactions and maintaining natural presence in bone tissue (50–60% of total body magnesium) [91]. The emerging field of "intelligent" implants incorporates sensors to monitor healing or release therapeutic drugs on demand, representing an advanced form of bioactivity [91].

Bioresorbable Properties

Bioresorbability describes a material's ability to degrade safely within the biological environment, with the degradation products being metabolized or excreted without adverse effects. The degradation kinetics must be carefully matched to the tissue regeneration timeline to provide temporary support during healing while gradually transferring load to the newly formed tissue.

Different material classes exhibit distinct degradation mechanisms. **Biodegradable polymer fibers** including polylactic acid (PLA), polyhydroxyalkanoates (PHAs), polycaprolactone (PCL), and polyvinyl alcohol (PVA) undergo hydrolysis, with degradation rates influenced by crystallinity, molecular weight, and copolymer composition [94]. **Magnesium alloys** degrade through corrosion in physiological fluids via the reaction: $Mg + 2H_2O \rightarrow Mg(OH)_2 + H_2\uparrow$, generating approximately 1 mL of hydrogen gas per 1 mg of degraded magnesium [91]. Historical applications showed complete dissolution in 10-14 days, while modern alloys like Mg-2Zn-1Mn achieve degradation rates of just 0.36 mm per year [91]. **Natural polymers** such as collagen, chitosan, and cellulose undergo enzymatic degradation, with rates influenced by crosslinking density, molecular structure, and implantation site.

The clinical translation of bioresorbable materials requires careful control of degradation kinetics to match tissue healing timelines. For bone applications, implants must maintain mechanical integrity for 3-6 months, while soft tissue applications may require different degradation profiles [91]. Excessive degradation rates can compromise mechanical integrity prematurely, while slow degradation may impede tissue remodeling or cause chronic inflammation.

Mechanical Properties

Mechanical properties determine a biomaterial's ability to withstand physiological loads, maintain structural integrity during tissue regeneration, and provide appropriate mechanical cues to surrounding cells and tissues. Key mechanical parameters include tensile strength, elastic modulus, elongation at break, and fatigue resistance.

The mechanical performance of biodegradable materials is influenced by multiple factors. For **polymer fibers**, mechanical properties are affected by fiber diameter, morphology, orientation, and production method [94]. **Magnesium alloys** can be engineered to match bone's mechanical

properties, with modulus much closer to bone than traditional metals, reducing stress shielding [91]. **Composite materials** allow tunable mechanical properties by combining polymers with ceramics or metals to achieve desired strength and stiffness.

Different fabrication techniques yield distinct mechanical characteristics. Electrospinning produces ultrafine fibers with high specific surface area and fine porosity, ideal for tissue engineering, though with limitations in commercial scalability [94]. Centrifugal spinning offers higher production rates for microfibers and nanofibers [94]. Melt blowing produces nonwoven fabrics with higher production speed and quantity, suitable for filtration and medical applications [94].

Table 1: Mechanical Properties of Selected Biodegradable Materials

Material Category	Specific Material	Tensile Strength (MPa)	Young's Modulus (GPa)	Elongation at Break (%)	Degradation Rate
Synthetic Polymers	PLA fibers	15-150	0.5-8	1-30	Months to years
	PCL fibers	20-45	0.1-0.5	300-1000	Months to years
	PVA fibers	20-50	0.001-0.1	100-800	Days to months
Natural Polymers	Collagen	1-150	0.002-0.5	5-35	Days to weeks
	Silk fibroin	100-1000	5-17	4-26	Years
	Chitosan	20-120	0.5-3.5	5-35	Weeks to months
Metals	Mg alloys (modern)	180-315	41-45	2-20	3-24 months
Ceramics	Hydroxyapatite	40-200	70-120	<1	Years (slow resorption)
Composites	PMMA-HA	30-80	1-4	1-10	Non-degradable (modified)

Table 2: Mechanical Compatibility Comparison of Implant Materials

Material Type	Modulus Match with Bone	Density Compatibility	Strength	Biocompatibility	Biodegradability
Magnesium alloys	Excellent	Excellent	Good	Good	Excellent
Titanium alloys	Poor	Moderate	Excellent	Good	None
Stainless steel	Poor	Poor	Excellent	Moderate	None
Biodegradable polymers	Good	Excellent	Moderate	Good	Excellent
Bioceramics	Moderate to good	Moderate	Moderate	Excellent	Slow to none

Methodologies for Evidence Synthesis Across Property Domains

Systematic Search Strategy for Biomaterials Evidence

A comprehensive evidence synthesis requires a structured approach to identifying, evaluating, and integrating research across the three property domains. The search strategy should encompass multiple databases and specialized sources to capture the interdisciplinary nature of biomaterials research.

Database Selection: Include multidisciplinary databases (Scopus, Web of Science), biomedical databases (PubMed/MEDLINE, Embase), materials science databases (Materials Science & Engineering Database, J-Gate), and specialized repositories (ClinicalTrials.gov for ongoing studies). **Search String Development**: Create property-specific search blocks using controlled vocabulary and keywords: Bioactivity terms ("bioactive," "cell adhesion," "osteoconductivity," "osteinductivity," "signaling pathway"), Bioresorbability terms ("bioresorbable," "biodegradable," "degradation rate," "corrosion rate," "resorption"), Mechanical properties terms ("tensile strength," "Young's modulus," "fatigue resistance," "mechanical properties," "fracture toughness"). Combine these with material-specific terms and application contexts. **Selection Criteria**: Define explicit inclusion/exclusion criteria based on material type, testing methodology, outcome measures, and study design. Prioritize studies that report quantitative data for at least two of the three key properties.

The JBI Methodology for systematic reviews of textual evidence provides a valuable framework for synthesizing diverse evidence types, particularly when empirical data is absent, insufficient, or inadequately contextualized [95]. This approach acknowledges the value of narrative accounts, expert opinions, and policy documents in informing decisions, which is particularly relevant for emerging biomaterials where clinical data may be limited.

Data Extraction and Quality Assessment Framework

Structured data extraction is essential for comparative analysis across studies. Develop standardized extraction forms to capture: Material characteristics (composition, processing methods, structural features), Test conditions (in vitro vs. in vivo, specific protocols, timepoints), Bioactive properties (cellular responses, signaling pathways, tissue integration), Bioresorbability data (degradation kinetics, byproducts, tissue response), Mechanical properties (tensile/compressive/flexural strength, modulus, fatigue data), and Application-specific outcomes (clinical efficacy, complication rates).

Quality assessment should utilize appropriate tools for different study types: ROB-2 for randomized trials, QUADAS-2 for diagnostic accuracy studies, JBI critical appraisal tools for various study designs [95], and customized tools for in vitro and animal studies considering factors like physiological relevance, characterization completeness, and statistical analysis.

For mixed methods reviews, the approach described by Lizarondo et al. distinguishes data extraction from qualitisation, with qualitisation occurring after extraction as part of the integration process [95]. This methodology addresses diverse understandings of data transformation within mixed methods systematic reviews.

Quantitative Synthesis Approaches

Meta-analysis of biomaterials data requires careful consideration of heterogeneity in materials, testing methods, and outcome measures. Strategies include: Grouping by material class (polymers, metals, ceramics), fabrication method (electrospinning, casting, additive manufacturing), and testing methodology (ASTM/ISO standards vs. custom protocols). Calculate effect sizes with appropriate variance measures for continuous outcomes (mean differences, standardized mean differences) and dichotomous outcomes (risk ratios, odds ratios). Use random-effects models to account for heterogeneity, and conduct subgroup analyses and meta-regression to explore sources of variation.

Statistical analysis can help optimize material composition for target properties. Research on entropy alloys shows distinct patterns in tensile strength (NBME > BHE > BME > BLE) and degradation rates (BME > NBME > BHE > BLE), providing guidance for material selection [96]. Similar approaches can be applied across material systems to identify optimal compositional ranges.

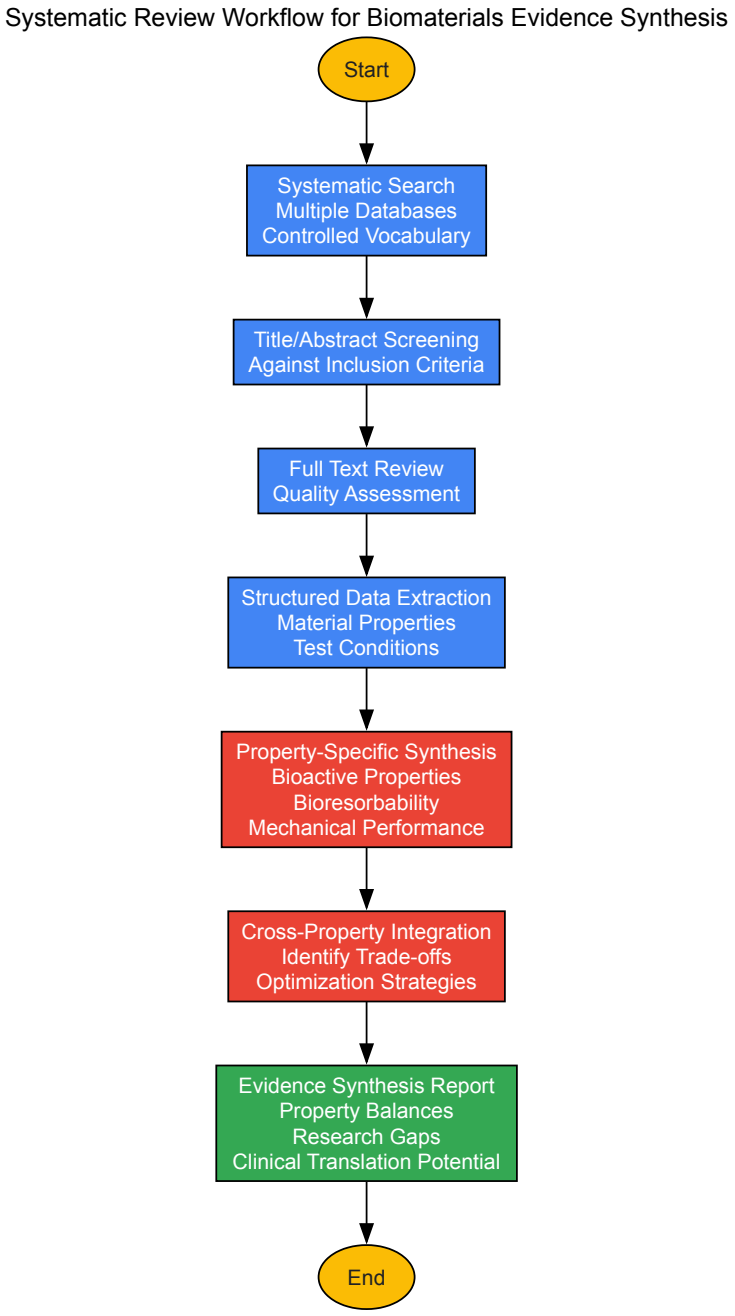

Experimental Protocols for Property Evaluation

Bioactivity Assessment Protocols

Cell-Material Interaction Studies: Seed cells at appropriate densities on material surfaces (typically 10,000-50,000 cells/cm² depending on cell type). Use primary cells (osteoblasts, chondrocytes, fibroblasts) or established cell lines (MC3T3-E1, MG-63, hMSCs) with standard culture conditions. Assess cell adhesion (4-24 hours), proliferation (1-7 days via MTT/Alamar Blue), and differentiation (7-28 days via ALP activity, mineralization, gene expression). **Signaling Pathway Analysis**: Isolate RNA/protein at specific timepoints (6 hours-14 days). Use qRT-PCR for gene expression of markers (Runx2, OPN, COL1A1 for bone; SOX9, COL2A1 for cartilage). Perform western blotting for protein quantification of phosphorylated signaling molecules (p-ERK, p-Akt, p-Smad). Implement inhibitor studies to confirm pathway specificity. **In Vivo Bioactivity Evaluation**: Utilize appropriate animal models (rat femoral condyle defect for bone, subcutaneous implantation for soft tissue). Histological analysis (H&E, Masson's Trichrome, immunohistochemistry) at 2-12 weeks. Micro-CT for bone formation (BV/TV, BMD, trabecular morphology).

Natural polymers like collagen and silk fibroin contain specific sequences (GFOGER for collagen, VITTDSDGNE and NINDFDED for silk) that activate integrin-mediated signaling pathways [93]. Assessment protocols should evaluate these specific interactions through receptor blocking studies and pathway-specific reporters.

Bioresorbability Testing Methods

In Vitro Degradation Studies: Immerse materials in simulated physiological solutions (PBS, SBF) at 37°C with pH monitoring. Use material-to-solution ratio of 1-10 mg/mL with periodic solution refreshment. Measure mass loss at predetermined intervals (days to months). Analyze solution for degradation products (Mg^{2+} ions for magnesium alloys, lactic acid for PLA, etc.). Monitor pH changes and gas formation (particularly for metals). **Surface Characterization**: Use SEM to examine surface morphology changes, pitting, cracking. Employ XRD to identify phase changes, crystallinity alterations. Utilize FTIR to detect chemical bond changes, functional group modifications. **Mechanical Integrity During Degradation**: Perform periodic mechanical testing (tensile, compression) on degraded samples to track property changes versus time. Correlate mechanical deterioration with mass loss and structural changes.

For magnesium alloys, standardized testing is complicated by significant variations between in vitro and in vivo degradation rates—the same material can show degradation rates varying by 10-fold depending on testing environment [91]. This highlights the importance of complementary in vivo assessment.

Mechanical Property Characterization

Quasi-Static Mechanical Testing: Follow ASTM standards for specific material forms and testing modes. For tensile testing (ASTM D638/D3039 for polymers, E8/E8M for metals), use appropriate specimen geometry and testing speed (typically 1-10 mm/min). For compression testing (ASTM D695/D3574), ensure proper alignment and minimal friction. For bending tests (ASTM D790), use appropriate span-to-depth ratios. **Dynamic Mechanical Analysis**: Characterize viscoelastic properties across temperature ranges (-50°C to 200°C depending on material) and frequencies (0.1-100 Hz). Identify glass transition temperatures, storage/loss moduli, and damping behavior. **Fatigue Testing**: Apply cyclic loading at physiological frequencies (1-5 Hz) to determine fatigue life (S-N curves) or fatigue crack growth rates. Use appropriate waveform (typically sinusoidal) and stress ratios (R = 0.1 for tension-tension). Test in simulated physiological conditions when possible.

The mechanical properties of fibers and nonwoven mats are influenced by various parameters including the inherent physical properties of the polymer, mat density, average fiber diameter, fiber morphology, and fiber orientation in the mat [94]. Testing protocols should document and control these parameters to enable meaningful comparisons.

Table 3: Standard Testing Methods for Biomaterial Properties

Property Category	Specific Test	Applicable Standards	Key Parameters Measured	Typical Testing Conditions
Bioactivity	Cell viability/proliferation	ISO 10993-5	Metabolic activity, cytotoxicity	Direct/indirect contact, 1-3 days
	Cell adhesion/morphology	Custom protocols	Focal contacts, cytoskeleton	SEM/immunofluorescence, 4-24 hours
	Differentiation	Custom protocols	Gene expression, protein synthesis, mineralization	qPCR, western blot, staining, 7-28 days
Bioresorbability	In vitro degradation	ASTM F1635, ISO 13781	Mass loss, molecular weight, pH change	PBS/SBF, 37°C, days to months
	Degradation products	ISO 10993-13	Identification and quantification	HPLC, ICP-MS, days to months
	In vivo degradation	Custom protocols	Tissue response, material retention	Histology, retrieval analysis, weeks to months
Mechanical Properties	Tensile testing	ASTM D638, E8	Strength, modulus, elongation	1-10 mm/min, ambient/physiological
	Compression testing	ASTM D695, E9	Compressive strength, modulus	1-10 mm/min, ambient/physiological
	Hardness	ASTM E384, D2240	Resistance to indentation	Various loads, dwell times
	Fatigue testing	ASTM E466, D7791	Cyclic life, endurance limit	1-5 Hz, physiological conditions

Integration and Analysis of Cross-Property Relationships

Identifying and Quantifying Property Trade-offs

The fundamental challenge in biomaterials design lies in the frequent trade-offs between bioactivity, bioresorbability, and mechanical properties. Systematic analysis of these relationships enables informed decision-making and targeted optimization.

Bioactivity-Bioresorbability Trade-offs: Highly bioactive materials often incorporate specific chemical motifs or biological molecules that may accelerate degradation. For example, incorporating bioactive peptides into polymer systems can create sites for enzymatic degradation, potentially increasing resorption rates. Conversely, crosslinking to control degradation often reduces bioactivity by masking recognition sites. **Bioresorbability-Mechanical Properties Trade-offs**: Degradation typically compromises mechanical integrity, creating a fundamental tension between these properties. Magnesium alloys illustrate this challenge—early versions degraded too rapidly (complete dissolution in 8 days), while modern alloys achieve degradation times of 3-24 months through composition optimization and processing [91]. Similarly, highly crosslinked polymers maintain mechanical properties longer but may degrade too slowly for some applications. **Bioactivity-Mechanical Properties Trade-offs**: Enhancing mechanical properties through fillers, crosslinking, or composite strategies can reduce bioactivity by limiting cell access to recognition sites or creating potentially cytotoxic byproducts during degradation. For example, adding rigid bioceramics to PMMA bone cement increases stiffness but typically enhances brittleness and may reduce bioactivity [92].

Quantitative analysis of these trade-offs requires multidimensional visualization approaches. Parallel coordinates plots can effectively display the relationships between multiple properties across different material formulations, highlighting compositional sweet spots for specific applications.

Material-Specific Optimization Strategies

Different material classes require distinct approaches to balance the three key properties:

Polymer Systems: Copolymerization (PLA-PGA copolymers), plasticization (PCL with castor oil reduced modulus from 1.5 GPa to 446 MPa [92]), composite formation (polymer-ceramic), and surface modification. Fiber-based systems benefit from production method optimization—electrospinning for fine control of fiber morphology versus centrifugal spinning for higher production rates [94]. **Metallic Systems** (Magnesium Alloys): Alloying element selection (Zn, Ca, Mn versus rare-earth elements), processing techniques (laser-based 3D printing creates microscopic grain structures of 1-3 μm [91]), and surface coatings (smart protective coatings that self-repair damage [91]). The debate continues regarding rare-earth elements—some argue they enhance performance at low concentrations, while others advocate complete avoidance due to potential accumulation in organs [91]. **Ceramic and Composite Systems**: Porosity control, second-phase incorporation, and structural design. Bioactive ceramics like hydroxyapatite provide excellent osteoconductivity but require reinforcement for load-bearing applications. Self-expandable PMMA bone cement (SBC) represents an innovative approach, using hydrophilic monomers to create volumetric swelling that counteracts shrinkage [92].

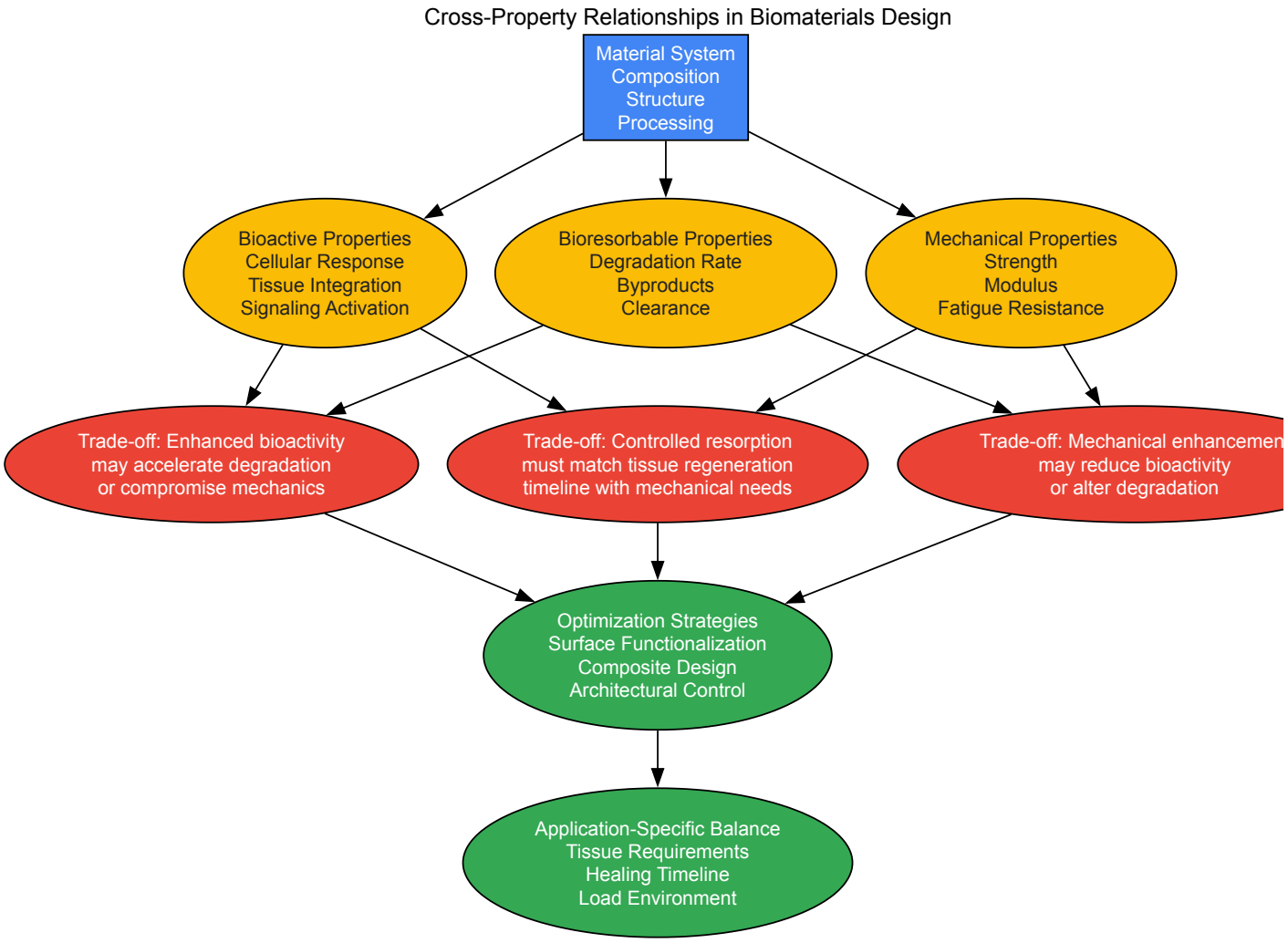

The Scientist's Toolkit: Research Reagent Solutions

Table 4: Essential Materials and Reagents for Biomaterials Research

Category	Specific Reagents/Materials	Function/Application	Key Considerations
Polymer Systems	Polylactic acid (PLA), Polycaprolactone (PCL), Polyvinyl alcohol (PVA)	Biodegradable polymer matrices for various applications	Molecular weight, crystallinity, copolymer ratios affect properties
	Acrylic acid, Hydroxyethyl acrylate	Hydrophilic monomers for self-expandable bone cements	Enable volumetric swelling to counteract shrinkage [92]
Natural Biomaterials	Collagen (Type I, II, IV), Silk fibroin, Chitosan	Natural polymers with innate bioactivity	Source, purification method, crosslinking degree affect properties
Metallic Systems	Magnesium alloys (Mg-Zn, Mg-Ca, Mg-Mn)	Biodegradable metallic implants	Alloy composition critically controls degradation rate [91]
Ceramic Fillers	Hydroxyapatite (HA), Tricalcium phosphate (TCP)	Bioactive ceramic fillers for composites	Particle size, crystallinity, Ca/P ratio affect bioactivity and resorption
Crosslinking Agents	Genipin, Glutaraldehyde, Carbodiimide	Enhance mechanical properties, control degradation	Cytotoxicity, crosslinking efficiency, degradation products
Characterization Reagents	MTT/Alamar Blue, Live/Dead staining kits	Cell viability and proliferation assessment	Compatibility with material, detection sensitivity, timepoints
	Antibodies for integrins, phosphorylated proteins	Signaling pathway analysis	Specificity, validation for material interaction studies
Degradation Media	Phosphate buffered saline (PBS), Simulated body fluid (SBF)	In vitro degradation studies	Ion concentration, pH control, refreshment schedule

Reporting Standards and Clinical Translation Framework

Minimum Reporting Requirements for Biomaterials Studies

Comprehensive reporting is essential for evidence synthesis and comparison across studies. Minimum reporting standards should include: **Material Characterization**: Complete compositional details (including supplier, lot number, purity), processing history (fabrication method, post-processing), structural characterization (porosity, morphology, surface chemistry), and sterilization method. **Experimental Conditions**: Detailed description of in vitro models (cell types, passage numbers, culture conditions), in vivo models (species, age, sex, defect location/size), and testing environment (temperature, pH, solution composition). **Outcome Measures**: Standardized reporting of quantitative data with measures of variance, temporal progression of properties, and correlation between different property measurements.

Research on magnesium alloys highlights the challenge of testing reliability—the same material can show degradation rates varying by 10-fold between laboratory dishes and living tissue [91]. This underscores the importance of reporting detailed testing methodologies and conditions.

Evidence Gradation for Clinical Translation Potential

A structured framework for evaluating clinical translation potential should consider: **Technical Feasibility**: Property balance achievement, manufacturing scalability, quality control capability, and cost-effectiveness. **Biological Performance**: Biocompatibility, biofunctionality, degradation behavior, and tissue response in relevant models. **Regulatory Pathway**: Material classification, standardization status, sterilization compatibility, and preclinical data requirements.

The transition from experimental concepts to clinically validated solutions requires addressing multiple challenges. For magnesium alloys, these include unpredictable in vivo degradation kinetics, limited long-term safety data, lack of standardized testing protocols, and regulatory uncertainties [91]. Only eight magnesium implant designs had received regulatory approval worldwide as of 2023 [91], highlighting the stringent requirements for clinical translation.

Balancing bioactive, bioresorbable, and mechanical properties represents the central challenge in developing next-generation biomaterials. Evidence synthesis across these property domains requires systematic methodologies that account for material-specific considerations, testing variability, and application-specific requirements. The framework presented in this technical guide provides a structured approach for researchers to evaluate, integrate, and optimize these critical properties, supporting the development of biomaterials with enhanced clinical potential. As the field advances, personalized degradation control, real-time monitoring, and harmonized regulatory frameworks will be essential to fully realize the transformative potential of biodegradable biomaterials in clinical practice.

Appraising and Comparing Evidence: Frameworks for Clinical and Commercial Decision-Making

The accelerated pace of scientific production in biomaterials science has generated a tremendous volume of research data and publications, creating an urgent need for methodologies that can translate these findings into validated scientific evidence [8]. Within this context, **evidence-based biomaterials research (EBBR)** has emerged as a critical approach, utilizing systematic reviews and meta-analyses to generate reliable answers to scientific questions in the field [8]. The fundamental aim of research synthesis is to gather, examine, and evaluate research reports that converge toward answering a carefully crafted research question, typically structured around the PICO framework (Population, Intervention, Comparison, Outcome) [97]. The product of this rigorous process is the **systematic review**, which aims to provide an objective, transparent, and bias-minimized summary of available evidence [97].

However, not all systematic reviews are equally reliable, and significant disparities in methodology and reporting quality can complicate evidence-based decision-making in biomaterials research and development [97] [98]. This variability necessitates robust critical appraisal—the process of carefully and systematically examining research to judge its trustworthiness, value, and relevance in a particular context [99]. **Critical appraisal tools** provide structured frameworks to evaluate individual studies and systematic reviews, enabling researchers to distinguish high-quality evidence from potentially flawed conclusions. For drug development professionals and biomaterials scientists, these appraisal tools are indispensable for ensuring that clinical and material design decisions are grounded in methodologically sound evidence.

The AMSTAR Tool: Evolution and Key Components

Development and Validation of AMSTAR

The 'Assessment of Multiple Systematic Reviews' (AMSTAR) tool was developed in response to the pressing need for a standardized instrument to evaluate the methodological quality of systematic reviews [62]. Its development built upon previous tools, empirical evidence, and expert consensus, incorporating elements from the enhanced Overview Quality Assessment Questionnaire (OQAQ) and a checklist created by Sacks et al., along with three additional items judged to be of methodological importance [62]. Through exploratory factor analysis applied to numerous systematic reviews and subsequent item reduction using nominal group technique, the developers created an 11-item assessment tool with demonstrated **face and content validity** [62].

AMSTAR was specifically designed to assess the presence of key methodological criteria in systematic reviews, including: an **a priori design**; duplicate study selection and data extraction; a comprehensive literature search; the use of publication status as an inclusion criterion; a list of included/excluded studies; characteristics of included studies; documented assessment of the scientific quality of included studies; appropriate use of scientific quality in forming conclusions; appropriate methods to combine findings; assessment of publication bias; and documentation of conflict of interest [62]. Validation studies have demonstrated that AMSTAR has high **inter-rater reliability**, with kappa scores ranging from moderate to almost perfect agreement for most items [62].

AMSTAR 2: Enhanced Capabilities for Complex Evidence

In 2017, an updated version, **AMSTAR 2** (Assessment of Multiple Systematic Reviews 2), was developed to address limitations of the original tool and incorporate a decade of user experience and methodological advancements [98] [100]. This updated version represents a significant evolution from its predecessor, expanding to 16 domains with seven critical domains and nine non-critical domains [98]. Unlike the original AMSTAR, which primarily focused on systematic reviews of randomized controlled trials (RCTs), AMSTAR 2 can also appraise systematic reviews of **non-randomized studies of interventions (NRSI)**, making it applicable to a broader range of evidence syntheses [98].

AMSTAR 2 introduced a more nuanced rating system that does not generate a total score but instead evaluates overall quality based on performance in critical and non-critical domains with different weights [98]. The tool tightened appraisal rules by retaining only "yes" or "no" responses, removing "not applicable" and "cannot answer" options to force more definitive quality assessments [98]. The overall confidence rating generated by AMSTAR 2 classifies systematic reviews as "high," "moderate," "low," or "critically low" quality, providing users with clear guidance about the reliability of the review's conclusions [98].

Table 1: Evolution of AMSTAR Tools for Quality Assessment

Feature	AMSTAR (Original)	AMSTAR 2 (Updated)
Publication Year	2007 [62]	2017 [98] [100]
Number of Items	11 items [62]	16 items (7 critical, 9 non-critical) [98]

Feature	AMSTAR (Original)	AMSTAR 2 (Updated)
Study Designs Covered	Primarily RCT-based systematic reviews [98]	RCTs and non-randomized studies of interventions (NRSI) [98]
Response Options	Various options including "yes," "no," "cannot answer," "not applicable" [62]	Primarily "yes" or "no" only [98]
Overall Rating System	No formal overall rating [62]	Domain-based with confidence ratings: High, Moderate, Low, Critically low [98]
Critical Domains	Not formally designated	Protocol established before review, comprehensive search, excluded studies justification, risk of bias assessment, appropriate meta-analysis methods, accounting for risk of bias in interpretation, publication bias investigation [98]

R-AMSTAR: A Quantitative Approach

The **revised AMSTAR (R-AMSTAR)** was developed to address the limitation that the original AMSTAR "does not produce quantifiable assessments of systematic review quality" [97]. While retaining the content and construct validity of the original instrument, R-AMSTAR modifies the scoring approach to yield a quantitative assessment of systematic review quality [97]. Validation studies for R-AMSTAR have applied the instrument to systematic reviews in clinical domains such as post-traumatic stress syndrome (PTSD) and rheumatoid arthritis (RA), demonstrating its utility in generating quantifiable quality scores that can facilitate comparisons across reviews [97].

Methodological Framework: Applying AMSTAR in Biomaterials Research

Core AMSTAR 2 Assessment Domains

The AMSTAR 2 tool evaluates systematic reviews across 16 distinct domains that represent key methodological criteria for high-quality evidence synthesis [67] [98]. The seven domains designated as **critical** include: (1) whether the review methods were established prior to conduct and deviations justified; (2) comprehensive literature search strategy; (3) list of excluded studies with justifications; (4) satisfactory technique for assessing risk of bias; (5) appropriate meta-analysis methods; (6) accounting for risk of bias when interpreting results; and (7) adequate investigation of publication bias [98]. These domains are considered critical because flaws in these areas can significantly impact the reliability and validity of a review's conclusions.

The nine **non-critical domains** include: (1) inclusion criteria with PICO components; (2) explanation for selection of study designs; (3) duplicate study selection; (4) duplicate data extraction; (5) adequate description of included studies; (6) reporting of funding sources for included studies; (7) assessment of potential impact of risk of bias on meta-analysis results; (8) satisfactory explanation for heterogeneity; and (9) reporting of potential conflicts of interest including review funding [98]. While weaknesses in these domains may not necessarily fatal flaw a review, multiple weaknesses can diminish confidence in the findings.

Table 2: Compliance Rates for AMSTAR 2 Domains in Heart Failure Systematic Reviews

AMSTAR 2 Domain	Domain Type	Compliance Rate (Yes or Partial Yes)	Key Deficiencies Identified
A priori protocol	Critical	5%	Most reviews lacked explicit statement of pre-established methods [98]
Comprehensive search	Critical	86%	Relatively strong performance in search strategy [98]
Excluded studies list with justification	Critical	5%	Rarely provided list with rationale for exclusions [98]
Risk of bias assessment	Critical	69%	Incomplete or unsatisfactory techniques for bias assessment [98]
Appropriate meta-analysis methods	Critical	78%	Generally appropriate statistical combination [98]
Accounting for RoB in interpretation	Critical	88%	Reasonable consideration of bias in discussion [98]
Publication bias investigation	Critical	60%	Inadequate examination of potential publication bias [98]

AMSTAR 2 Domain	Domain Type	Compliance Rate (Yes or Partial Yes)	Key Deficiencies Identified
PICO components	Non-critical	65%	Moderate adherence to PICO framework [98]
Duplicate study selection	Non-critical	68%	Inconsistent use of dual independent selection [98]
Duplicate data extraction	Non-critical	73%	Inconsistent use of dual independent extraction [98]

Experimental Protocol for AMSTAR Assessment

The application of AMSTAR 2 follows a systematic protocol to ensure consistent and reliable assessment of systematic reviews. The following workflow outlines the standard methodology for applying the tool in evidence-based biomaterials research:

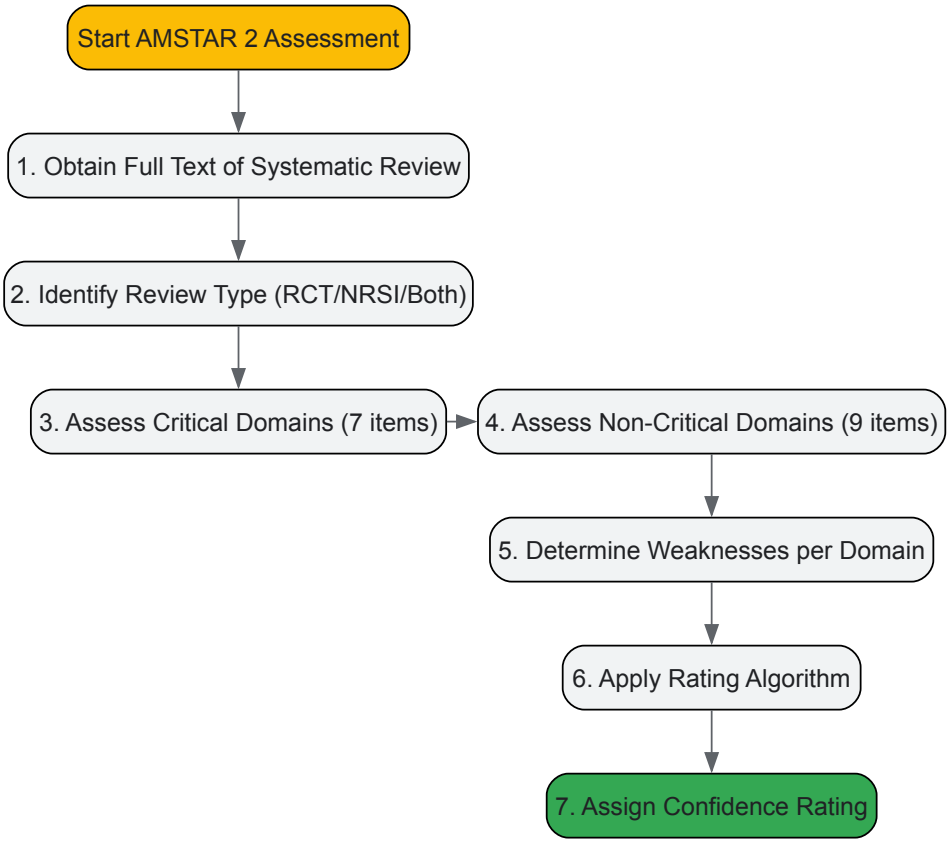

Figure 1: AMSTAR 2 Assessment Workflow for Systematic Reviews. This flowchart illustrates the sequential steps for applying the AMSTAR 2 critical appraisal tool to evaluate systematic reviews in biomaterials research.

The experimental protocol for implementing AMSTAR assessments involves several key steps, beginning with **reviewer training** to ensure consistent understanding and application of criteria. In validation studies, independent readers are trained through "blind mock critical assessment sessions of the same systematic review" with comparison of outcomes and discussion of divergent responses until consensus is reached [97]. This calibration process establishes **inter-rater reliability** before formal assessment begins.

For data extraction and quality assessment, "two authors independently review the full texts and online supplemental material of each included study" [98]. The reviewers then apply the AMSTAR 2 checklist to each systematic review, recording answers to all domains as "yes" or "no" (with "partial yes" allowed in some domains) [98]. Any disagreements between reviewers are typically resolved "by a third reviewer, while referring to AMSTAR 2's original paper, supplements, and the relevant chapters in the Cochrane Handbook" [98].

The final step involves **confidence rating assignment** based on specific rules: "High" quality requires no or one non-critical weakness; "Moderate" quality may have more than one non-critical weakness but no critical flaws; "Low" quality has one critical flaw with or without non-critical weaknesses; and "Critically low" quality has more than one critical flaw with or without non-critical weaknesses [98]. This structured approach ensures consistent application of the tool across different reviewers and research contexts.

Research Reagent Solutions for Evidence Synthesis

Table 3: Essential Methodological Components for Quality Evidence Synthesis

Component	Function in Evidence Synthesis	Implementation in Systematic Reviews
A Priori Protocol	Minimizes selective reporting bias by pre-specifying methods, hypotheses, and analysis plans [67]	Registration in PROSPERO or other registry before review commencement [98]
Comprehensive Search Strategy	Reduces publication bias by identifying all relevant studies regardless of results [67] [62]	Searching multiple databases, trial registries, grey literature, and reference lists [67]
Dual Independent Review	Minimizes selection bias in study inclusion and data extraction [67] [62]	Two reviewers independently select studies and extract data, with consensus process for disagreements [67]
Risk of Bias Assessment Tool	Evaluates methodological rigor of included studies and potential for biased results [67]	Using validated tools like Cochrane RoB for RCTs or ROBINS-I for non-randomized studies [67]
Meta-analysis Software	Enables appropriate statistical combination of study results [67]	Using R, Stata, RevMan, or other software with random-effects models and heterogeneity assessment [67]

Empirical Data on Systematic Review Quality

Assessment Findings from Medical Research

Empirical applications of AMSTAR tools have revealed significant quality concerns in published systematic reviews across medical disciplines. A comprehensive assessment of 81 heart failure-related systematic reviews with meta-analyses published in high-impact journals between 2009-2019 found that 79 studies (97.5%) were of "critically low quality" and only two were of "low quality" according to AMSTAR 2 criteria [98]. None of the reviews achieved moderate or high quality ratings, despite their publication in prestigious journals.

The most significant deficiencies were identified in critical domains, including exceptionally low compliance rates for a priori protocols (5%) and provision of a complete list of excluded studies with justification (5%) [98]. Other critical domains showed substantial room for improvement, with appropriate risk of bias assessment methods used in only 69% of reviews, appropriate meta-analysis methodology in 78%, and adequate investigation of publication bias in just 60% [98]. These findings highlight pervasive methodological weaknesses even in systematic reviews published in high-impact journals.

The validation of R-AMSTAR demonstrated the tool's application in quantifying quality differences across systematic reviews in different clinical domains [97]. In assessments of post-traumatic stress disorder (PTSD) systematic reviews, total R-AMSTAR scores ranged from 32.5 to 39.0 out of a possible maximum, with inter-rater reliability of 0.58 [97]. For rheumatoid arthritis reviews, scores showed similar variability with slightly higher inter-rater reliability (Pearson r=0.80) [97]. These quantitative assessments facilitate direct comparison of methodological quality across different systematic reviews addressing similar clinical questions.

Implications for Biomaterials Research

The empirical findings from medical research have significant implications for evidence-based biomaterials research. As the field moves toward adopting systematic review methodology, attention to critical methodological domains is essential for producing reliable evidence syntheses. The **conceptual framework of evidence appraisal** suggests that the practice of critical evaluation is common but "rarely subjected to documentation, organization, validation, integration, or uptake" [101]. This underscores the need for standardized appraisal processes in biomaterials research.

The gaps identified in evidence appraisal more broadly include "underdeveloped tools, scant incentives, and insufficient acquisition of appraisal data and transformation of the data into usable knowledge" [101]. For the emerging field of evidence-based biomaterials research, establishing robust appraisal systems from the outset could help avoid these pitfalls and ensure that evidence syntheses truly inform research directions and clinical applications of biomaterials.

Advanced Applications in Biomaterials Research

Integration with Evidence-Based Biomaterials Research

The emerging paradigm of **evidence-based biomaterials research (EBBR)** adapts the principles of evidence-based medicine to the specific context of biomaterials science and engineering [8]. This approach "uses evidence-based research approach represented by systematic reviews to generate evidence for answering scientific questions related to biomaterials" [8]. Within this framework, AMSTAR tools provide critical quality control mechanisms for the systematic reviews that form the foundation of EBBR.

The translation of biomaterials from basic research to commercialized medical products follows a complex pathway that requires rigorous evaluation at each stage [8]. AMSTAR assessments can help validate the systematic reviews that inform these translation decisions, ensuring that conclusions

about material safety, efficacy, and performance are based on methodologically sound evidence syntheses. This is particularly important given the interdisciplinary nature of biomaterials research, which integrates principles from materials science, engineering, biology, and clinical medicine.

Logical Relationships in Evidence Quality Assessment

The following diagram illustrates the conceptual relationships between different components of evidence quality assessment in biomaterials research and their impact on evidence reliability:

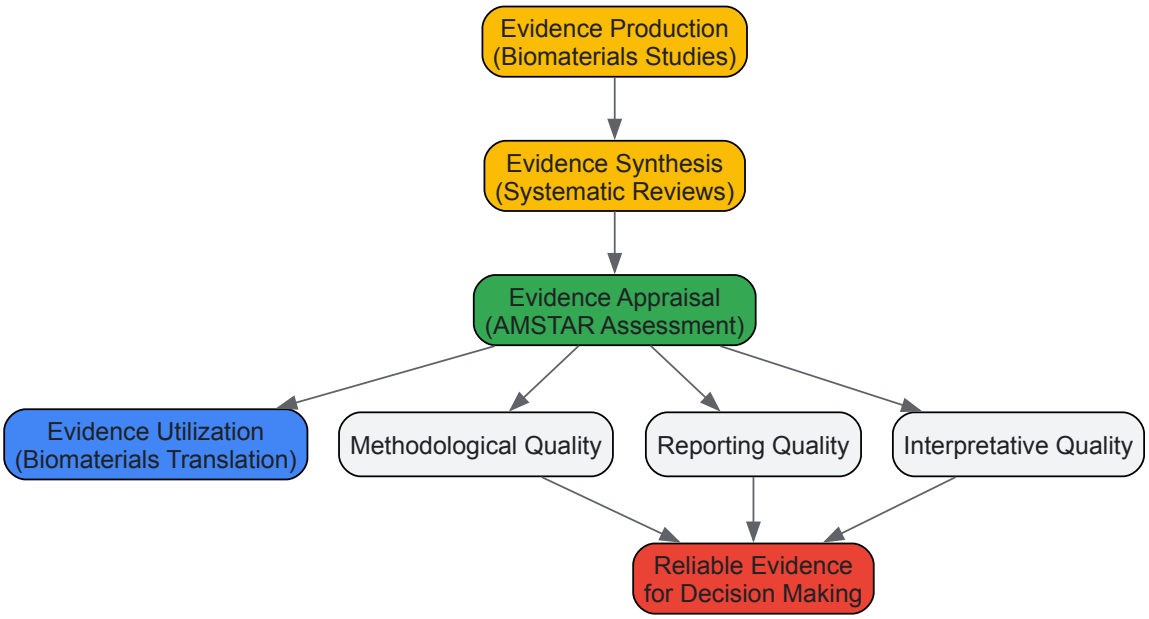

Figure 2: Conceptual Framework for Evidence Quality Assessment in Biomaterials Research. This diagram illustrates the logical relationships between evidence production, synthesis, appraisal, and utilization, highlighting how quality assessment impacts evidence reliability throughout the translational pathway.

Future Directions and Methodological Refinements

Recent evaluations of AMSTAR 2 have identified both strengths and limitations in its application. While the tool provides a comprehensive framework for assessing systematic review quality, some studies question its "discrimination capacity" when nearly all appraised reviews receive critically low ratings [98]. This suggests that modifications to rating rules or additional guidance for reviewers may be needed to enhance the tool's discriminative validity.

The psychometric properties of AMSTAR 2 continue to be evaluated across different research domains. One psychometric study "found AMSTAR 2 to be a valid and moderately reliable appraisal tool" [100], while other evaluations have noted "minor differences were found between AMSTAR 2 and ROBIS in the assessment of systematic reviews including both randomized and nonrandomized studies" [100]. These ongoing evaluations contribute to the refinement of critical appraisal tools and their application in specialized fields like biomaterials research.

For biomaterials scientists, the development of **domain-specific adaptations** of AMSTAR may enhance the tool's relevance to unique methodological considerations in biomaterials research. Such adaptations could address special considerations for in vitro studies, animal models, material characterization data, and long-term performance evaluation that are particularly relevant to biomaterials evidence synthesis.

The AMSTAR tool and its subsequent developments represent sophisticated methodological frameworks for validating the quality of systematic reviews essential to evidence-based biomaterials research. As the field confronts an expanding volume of primary research, rigorous quality appraisal becomes increasingly critical for distinguishing reliable evidence from potentially flawed conclusions. The structured approach provided by AMSTAR 2, with its focus on critical methodological domains, offers biomaterials researchers a validated mechanism for ensuring that systematic reviews—and the decisions informed by them—rest on methodologically sound foundations.

The integration of these appraisal frameworks into the culture of biomaterials research promises to enhance the reliability of evidence syntheses, support more informed translational decisions, and ultimately contribute to the development of safer and more effective biomaterials technologies. As the science of research synthesis continues to evolve, further refinement of these critical appraisal tools will undoubtedly enhance their utility for the specialized methodological requirements of biomaterials research.

The translation of biomaterials from basic research to clinical applications generates tremendous amounts of data across diverse experimental models. Evidence-based biomaterials research (EBBR) has emerged as a critical methodology to translate this research data into validated scientific evidence, mirroring the impactful evolution of evidence-based medicine [8] [1]. This paradigm shift addresses a fundamental challenge in the field:

the need for a systematic framework to assess the quality, reliability, and clinical relevance of findings generated at every stage of the research pipeline. The core principle of EBBR is the application of evidence-based research approaches, notably systematic reviews and meta-analyses, to answer scientific questions related to biomaterials [8]. This formalizes the evaluation process, ensuring that conclusions about biomaterial safety, efficacy, and performance are based on the highest available quality of evidence, thereby strengthening the scientific foundation for clinical translation.

The hierarchy of evidence provides an indispensable framework for this endeavor, ranking research methodologies according to their robustness, susceptibility to bias, and applicability to clinical decision-making [102] [103]. For biomaterials scientists, understanding this hierarchy is not merely an academic exercise; it is fundamental to designing a coherent research strategy that progressively builds from foundational *in-vitro* studies to definitive clinical trials. This structured approach ensures that resource-intensive clinical studies are justified by a solid body of preliminary evidence, ultimately accelerating the development of safe and effective biomaterial-based therapies and commercial medical products [8] [1].

The Evidence Pyramid: A Structured Hierarchy for Research Findings

The evidence pyramid is a graphical representation that ranks the quality and reliability of research methodologies in medical science [103]. At its apex are systematic reviews and meta-analyses, which provide the most comprehensive and least biased conclusions, followed by randomized controlled trials (RCTs), cohort studies, case-control studies, case series, and expert opinions at the base [104] [103]. This hierarchical structure assists researchers and clinicians in prioritizing the most robust and trustworthy evidence when making critical decisions [103].

Detailed Analysis of the Evidence Levels

Level 1: Systematic Reviews and Meta-Analyses Systematic reviews synthesize data from multiple high-quality studies, typically RCTs, to provide comprehensive insights into a specific research question [103]. A meta-analysis, a statistical extension of a systematic review, pools results from independent but similar studies to derive a single quantitative estimate of the effect [8]. These studies sit at the top of the evidence pyramid because they minimize bias through exhaustive literature searches, explicit inclusion criteria, and critical appraisal of individual studies [104] [103]. It is crucial to note that the quality of a systematic review is inherently dependent on the quality of the studies it includes; high-quality systematic reviews rely on robust, high-level investigations to ensure accurate and reliable conclusions [103].

Level 2: Randomized Controlled Trials (RCTs) RCTs are experiments where participants are randomly allocated to either an intervention group (e.g., receiving a new biomaterial-based implant) or a control group (e.g., receiving a standard implant or placebo) [103]. This random allocation is the methodology's greatest strength, as it minimizes selection bias and helps establish causality by ensuring that the groups are comparable at the outset [102]. However, RCTs can be resource-intensive, expensive, time-consuming, and may be subject to ethical limitations, particularly for certain interventions or patient populations [103]. Furthermore, their highly controlled environment may not always reflect real-world clinical practice, potentially creating evidence gaps for specific clinical scenarios [103].

Level 3: Cohort and Case-Control Studies These observational studies provide valuable insights, especially when RCTs are not feasible or ethical.

- **Cohort Studies** track groups of subjects (cohorts) over time to compare outcomes between those who were exposed to a factor (e.g., a specific biomaterial) and those who were not [102] [103]. Prospective cohort studies, which follow participants forward in time, ensure more reliable data collection and minimize recall bias compared to retrospective studies that look back at historical data [103].
- **Case-Control Studies** compare a group of subjects who have a particular disease or outcome (cases) with a group who do not (controls), and then look back in time to compare the frequency of exposure to a risk factor or material between the two groups [102]. While efficient for studying rare outcomes, they are more susceptible to biases like selection and recall bias [103].

Level 4: Case Series and Case Reports These are descriptive accounts of observations in individual patients or a small group of patients [103]. They often highlight unique clinical presentations, novel applications of a biomaterial, or unexpected outcomes. While invaluable for generating new hypotheses and identifying rare adverse events, they lack control groups and are not designed to test causal relationships, which limits their generalizability [103].

Level 5: Expert Opinion and Anecdotal Evidence Residing at the base of the evidence pyramid, expert opinions rely on the personal experience and knowledge of authorities in the field [104] [103]. While they can provide useful insights and guidance, particularly in areas where higher-level evidence is completely absent (e.g., in emerging or very rare fields), they are inherently subjective, lack standardization, and are vulnerable to individual biases [103]. They are most appropriately used to frame hypotheses for future rigorous research.

Level 6: Pre-Clinical and *In-Vitro* Studies Although not always explicitly detailed in medical evidence hierarchies, pre-clinical research—including *in-vitro* (cell culture) and *in-vivo* (animal model) studies—forms the foundational bedrock for biomaterials development [8] [1]. These studies are essential for understanding fundamental material properties, biocompatibility, mechanisms of action, and initial proof-of-concept before any human testing can be considered. While they provide the critical initial data required for regulatory approval to proceed to clinical trials, their position is lower in the evidence hierarchy for answering clinical questions due to species-specific differences and the inability to fully replicate human pathophysiology.

Table 1: Summary of Evidence Levels for Therapeutic Interventions

Level	Type of Study	Key Strengths	Inherent Limitations
1	Systematic Review / Meta-Analysis	Minimizes bias; comprehensive synthesis of existing evidence	Quality is dependent on included studies
2	Randomized Controlled Trial (RCT)	Gold standard for causality; minimizes selection bias	Costly, time-consuming, may lack generalizability
3	Cohort Study	Ideal for studying incidence, risk factors, and long-term outcomes	Can be confounded; requires large samples and time
3	Case-Control Study	Efficient for studying rare diseases or outcomes	Prone to bias (recall, selection)
4	Case Series / Report	Identifies rare events; generates hypotheses	No control group; cannot test causality
5	Expert Opinion	Fills gaps where no data exists	Subjective; not evidence-based
6	*In-Vitro* / Animal Study	Foundational for mechanistic understanding; early safety data	Limited direct applicability to humans

Application to Evidence-Based Biomaterials Research

The evidence-based approach is transforming biomaterials science by providing a structured methodology to validate research data and translate it into credible scientific evidence [8] [1]. The fundamental goal of EBBR is to use systematic research approaches, particularly systematic reviews, to generate high-quality evidence for answering scientific questions related to biomaterials [8]. This is particularly crucial given the multidisciplinary and translational nature of the field, which spans from basic materials science to clinical medicine [1].

The roadmap for biomaterials translation follows a logical progression up the evidence pyramid. The journey typically begins with **Level 6 evidence**, comprising *in-vitro* studies that assess fundamental material properties, cytotoxicity, and cell-material interactions, followed by *in-vivo* animal studies that evaluate biocompatibility, integration, and safety in a complex living system [8]. Successful outcomes at this pre-clinical stage justify progression to human studies. Initial clinical evidence often comes from **Level 4** case reports or small case series, documenting early experiences with a new biomaterial in a limited number of patients [103]. As experience grows, **Level 3** cohort or case-control studies can be conducted to compare outcomes in patients receiving the new biomaterial against those receiving an alternative treatment, though these designs remain observational [102] [103]. The most robust clinical evidence is provided by **Level 2** RCTs, which can definitively establish the efficacy and safety of a biomaterial intervention compared to a standard control [103]. Finally, **Level 1** systematic reviews and meta-analyses offer the highest level of evidence by synthesizing all available RCTs and other high-quality studies, providing a comprehensive and unbiased conclusion on a biomaterial's performance and guiding clinical practice and future research directions [8] [103].

Table 2: Evidence Grading in the Biomaterials Translation Pipeline

Development Stage	Primary Evidence Level	Common Study Types & Objectives	Example Research Questions
Basic Research	Level 6 (Foundational)	*In-vitro* studies (mechanism, cytotoxicity), Animal studies (proof-of-concept, safety)	Does the material support cell adhesion? Is it non-cytotoxic? Does it cause inflammation *in-vivo*?
Early Clinical Translation	Level 4 (Descriptive)	Case report, Case series (first-in-human, feasibility)	Was the implant procedure feasible? Were there any acute adverse events in 5 patients?
Comparative Safety & Efficacy	Level 3 (Observational)	Cohort study, Case-control study (long-term outcomes, risk factors)	Do patients with the new coating have lower infection rates over 2 years compared to a historical cohort?
Definitive Clinical Trial	Level 2 (Experimental)	Randomized Controlled Trial (efficacy vs. control)	Is the new bone graft superior to the current standard for spinal fusion rates?
Synthesis & Guideline Development	Level 1 (Synthesized)	Systematic Review, Meta-Analysis (definitive conclusion)	What is the overall success rate of this polymer class for drug delivery, based on all available trials?

Methodologies for Conducting Evidence-Based Biomaterials Research

The Systematic Review and Meta-Analysis Protocol

The systematic review is the cornerstone of EBBR, offering a rigorous and reproducible alternative to traditional narrative reviews [8]. Its methodology is designed to minimize bias at every step. The process begins with **formulating a precise research question**, often structured using the PICO framework (Patient/Problem, Intervention, Comparison, Outcome) to define key elements [102]. This is followed by **developing a detailed protocol** that pre-specifies the objectives and methods, including explicit eligibility criteria for studies (e.g., types of participants, biomaterials, outcomes, and study designs) [8] [105].

The next phase involves a **comprehensive literature search** across multiple electronic databases and other sources to identify all potentially relevant studies, using a search strategy that is documented and reproducible [8]. Identified records are then **screened for eligibility** against the pre-defined criteria, typically in two stages (title/abstract, then full-text), a process that should involve multiple independent reviewers to ensure accuracy [8]. From the included studies, data is **extracted systematically** onto standardized forms, capturing details on study design, participant and biomaterial characteristics, outcomes, and methodological quality [8] [105].

A critical step unique to systematic reviews is the **critical appraisal of the included studies' quality and risk of bias** using validated tools [105]. Finally, the extracted data is **synthesized and summarized**. This synthesis can be narrative, or, if the studies are sufficiently homogeneous, quantitative via a **meta-analysis**, which uses statistical methods to pool results and provide a more precise estimate of the effect [8]. The entire process should be reported transparently, following guidelines such as the PRISMA (Preferred Reporting Items for Systematic Reviews and Meta-Analyses) statement [105].

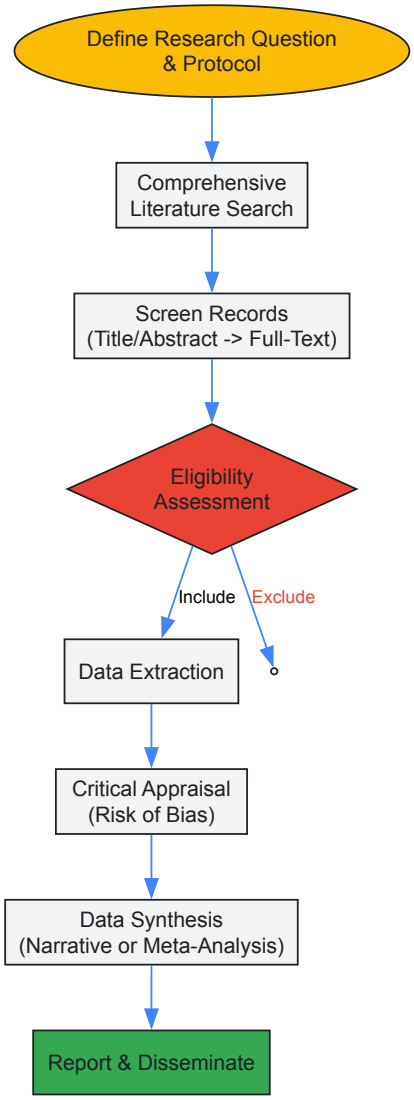

Tools for Critical Appraisal and Evidence Grading

Critical appraisal is the process of systematically assessing the validity, results, and relevance of a study. Several validated tools exist for this purpose, and their use is essential for conducting a high-quality systematic review [105]. For **Randomized Controlled Trials**, tools like the Cochrane Risk of Bias (RoB) tool are standard [105]. For **non-randomized studies**, such as cohort and case-control studies, the Newcastle-Ottawa Scale (NOS) is widely used to assess quality based on selection, comparability, and outcome [105]. The **Grading of Recommendations Assessment, Development and Evaluation (GRADE)** system is a dominant framework for moving beyond critical appraisal of a single study to rating the overall quality of a body of evidence and grading the strength of recommendations [104] [105]. Under GRADE, evidence from RCTs starts as high

quality but can be rated down for limitations like risk of bias, inconsistency, indirectness, imprecision, and publication bias. Conversely, observational studies start as low-quality evidence but can be rated up for factors like a large magnitude of effect [105].

The Scientist's Toolkit: Essential Reagents and Materials for Biomaterials Research

Table 3: Key Research Reagent Solutions for Biomaterials Evaluation

Reagent/Material Category	Specific Examples	Primary Function in Evidence Generation
Cell Culture Assays	MTT/XTT assay, Live/Dead staining, ELISA kits	Quantify cell viability, proliferation, and inflammatory cytokine production in *in-vitro* biocompatibility tests (Level 6).
Histological Stains	Hematoxylin & Eosin (H&E), Masson's Trichrome, Immunohistochemistry (IHC) markers	Visualize tissue integration, inflammatory response, and extracellular matrix deposition in explanted *in-vivo* samples (Level 6).
Characterization Tools	Scanning Electron Microscope (SEM), Fourier-Transform Infrared Spectroscopy (FTIR)	Analyze surface topography, morphology, and chemical composition of the biomaterial before and after implantation.
Animal Models	Rodent (rat, mouse), Lagomorph (rabbit), Large animal (sheep, pig) models	Provide a complex biological system for evaluating safety (biocompatibility) and efficacy (proof-of-concept) prior to human trials (Level 6).
Clinical Outcome Measures	Patient-Reported Outcome Measures (PROMs), Imaging (X-ray, MRI), Blood biomarkers	Quantify safety and effectiveness endpoints in human clinical studies (Levels 2-4).

The adoption of a structured hierarchy of evidence is paramount for the continued maturation and credibility of biomaterials science. By systematically grading findings from *in-vitro* studies to clinical trials, the field can transition from a collection of promising observations to a discipline grounded in validated, high-quality evidence. The evidence-based biomaterials research framework, with the systematic review at its core, provides a powerful methodology to navigate the vast and complex landscape of biomaterials literature, distinguish robust findings from weak ones, and ultimately prioritize research directions that have the greatest potential for successful clinical translation. As the field evolves with emerging technologies like artificial intelligence and real-world data, the principles of EBBR and its underlying evidence hierarchy will remain essential for ensuring that new biomaterial technologies are both innovative and reliably safe and effective for patients.

The field of biomaterials science has witnessed a paradigm shift from the use of inert materials to the development of bioactive, biodegradable systems that actively interact with biological environments. This evolution has positioned **evidence-based biomaterials research (EBBR)** as a critical methodology for translating vast research data into validated scientific evidence for clinical applications [8]. Within this framework, the comparative analysis of synthetic polymers and natural biopolymers represents a fundamental area of investigation, with significant implications for **tissue engineering**, **drug delivery**, and **regenerative medicine** [106] [107].

The selection between synthetic and natural biomaterials involves complex trade-offs encompassing **biocompatibility**, **mechanical properties**, **degradation kinetics**, and **manufacturing considerations** [106] [108]. This systematic review employs an evidence-based approach to synthesize current scientific knowledge on both material classes, providing researchers with a comprehensive technical guide grounded in systematic analysis of published literature and experimental data.

Fundamental Properties and Classification

Biomaterials for medical applications are broadly classified based on their origin, with natural and synthetic polymers exhibiting distinct structural characteristics and performance profiles. Understanding these fundamental properties is essential for evidence-based selection for specific biomedical applications.

Table 1: Fundamental Properties of Natural and Synthetic Biomaterials

Property	Natural Biopolymers	Synthetic Polymers
Sources	Plants, animals, algae, bacteria, fungi [109] [107]	Petrochemical sources, bio-based monomers [108]
Biocompatibility	Generally excellent; minimal immune reactions [107] [13]	Variable; may require modification to enhance compatibility [106] [108]
Biodegradation Mechanism	Enzymatic degradation [108]	Primarily hydrolytic degradation [108]
Mechanical Strength	Variable; often requires reinforcement [106] [108]	Tunable; generally higher and more reproducible [106] [108]

Property	Natural Biopolymers	Synthetic Polymers
Degradation Byproducts	Natural metabolites (e.g., water, CO_2, amino sugars) [107]	Variable; may include acidic compounds (e.g., lactic acid) [108]
Structural Versatility	Limited by natural structure	Highly tunable chemistry and structure [106] [108]
Cost Considerations	Source-dependent; purification can be costly [109]	Scaling reduces cost; raw materials generally inexpensive [110]
Bioactive Properties	Innate bioactivity; cell recognition sites [106] [107]	Typically bio-inert unless functionalized [106] [108]

Natural Biopolymers

Natural biopolymers are derived from biological sources and can be categorized into **polysaccharide-based** and **protein-based** materials [109] [107]. Polysaccharides include **cellulose** (the most abundant natural polymer), **chitosan** (from chitin deacetylation), **alginate** (from brown algae), and **hyaluronic acid** [109] [107]. Protein-based biopolymers include **collagen**, **gelatin**, **silk fibroin**, and **keratin** [107].

These materials exhibit inherent **biocompatibility** and **bioactivity**, containing recognition sites that facilitate cell adhesion, proliferation, and differentiation [106] [107]. However, they often suffer from batch-to-batch variability and limited mechanical strength, frequently requiring cross-linking or composite formation for structural applications [106] [108]. Their degradation occurs primarily through enzymatic pathways, producing natural metabolites that are generally non-toxic [107] [108].

Synthetic Polymers

Synthetic biomaterials are engineered with precise control over molecular weight, composition, and architecture [106] [108]. Common synthetic biodegradable polymers include **poly(lactic acid) (PLA)**, **poly(glycolic acid) (PGA)**, **polycaprolactone (PCL)**, and their copolymers [106] [108]. These materials offer superior and **reproducible mechanical properties** and controlled degradation kinetics, primarily through hydrolysis [106] [108].

The market for synthetic bioabsorbable polymers was valued at approximately **USD 2.3 billion in 2024**, reflecting their significant clinical adoption, particularly in orthopedics and drug delivery [110]. However, synthetic polymers often lack innate bioactivity and may provoke inflammatory responses due to acidic degradation products, necessitating surface modification or blending with natural polymers to enhance their biological performance [106] [108].

Degradation Mechanisms and Biocompatibility Assessment

Understanding degradation behavior and biocompatibility is fundamental to predicting biomaterial performance in physiological environments. The degradation mechanisms differ significantly between natural and synthetic polymers, influencing their application-specific selection.

Table 2: Degradation Characteristics and Biocompatibility Assessment

Characteristic	Natural Biopolymers	Synthetic Polymers
Primary Degradation Mechanism	Enzyme-mediated cleavage [108]	Hydrolysis of backbone bonds (e.g., ester groups) [108]
Degradation Rate Control	Limited control; highly environment-dependent [106]	Highly tunable through molecular design [106] [108]
Key Degradation Enzymes	Lysozyme, collagenase, hyaluronidase [108]	Generally enzyme-resistant; minimal enzymatic influence [108]
Influence of Temperature	Moderate acceleration at elevated temperatures	Significant acceleration; 30-50% rate increase with 50°C rise [108]
Catalyst Influence	Not typically applicable	Pronounced effect; 0.5% $SnCl_2$ accelerates PLA hydrolysis by ~40% [108]
Biocompatibility Testing	Focus on immunogenicity and pathogen removal [13]	Focus on toxicity of degradation products and additives [13] [108]
Common Inflammatory Response	Generally mild, transitional inflammation [13]	Variable; can include foreign body reaction [13]
Long-term Biocompatibility	Excellent; metabolites are natural body constituents [107]	Requires assessment; degradation products may alter local pH [108]

Degradation Pathways

Hydrolytic degradation involves the cleavage of chemical bonds in the polymer backbone by water molecules, particularly affecting esters, anhydrides, and carbonates [108]. This mechanism predominates in synthetic polymers like PLA, PGA, and PCL, where factors including **crystallinity**, **molecular weight**, and **device geometry** significantly influence degradation rates [108].

Enzymatic degradation occurs when specific enzymes cleave polymer chains, which is characteristic of natural polymers [108]. For example, **collagenases** degrade collagen, **lysozyme** breaks down chitosan, and **amylases** target starch-based polymers [108]. Environmental factors such as temperature and humidity dramatically affect enzymatic degradation rates; increasing temperature from 30°C to 50°C at >80% humidity can significantly accelerate this process [108].

Biocompatibility Evaluation

Biocompatibility assessment encompasses evaluation of **toxicity**, **allergenic potential**, and **immunogenicity** to ensure patient safety [13] [108]. The biological response to biomaterials includes **inflammation**, **wound healing**, **foreign body reactions**, and **fibrous encapsulation**, all critical for determining clinical performance [13].

Rigorous testing is mandated by regulatory bodies before clinical use [108]. Studies reveal that material surface characteristics—including **topography**, **charge**, and **chemistry**—significantly influence immune responses [13]. For instance, positively charged surfaces enhance cell adhesion more effectively than negatively charged surfaces due to interactions with negatively charged transmembrane integrins [107].

Even polymers traditionally considered safe require ongoing evaluation. While **PEG** has long been regarded as non-immunogenic, recent studies report anti-PEG antibodies that may alter nanocarrier biodistribution and stimulate undesirable inflammatory responses [108]. Similarly, PLA-based implants can provoke inflammatory reactions, though modification with short-chain PEG has demonstrated improved histocompatibility [108].

Methodologies for Biomaterial Evaluation

Standardized experimental protocols are essential for generating comparable data in biomaterials research. Below are detailed methodologies for key characterization techniques cited in literature.

Scaffold Fabrication and Analysis

Electrospinning Protocol for Fibrous Scaffolds:

- **Polymer Solution Preparation**: Dissolve natural (e.g., chitosan, collagen) or synthetic (e.g., PCL, PLA) polymers in appropriate solvents at concentrations of 5-15% w/v [111] [106].
- **Process Parameters**: Set flow rate (0.5-2 mL/h), voltage (10-25 kV), and collector distance (10-20 cm) based on polymer system [106].
- **Fiber Collection**: Use stationary or rotating collectors depending on desired fiber alignment [106].
- **Post-processing**: Crosslink natural polymer fibers using genipin or glutaraldehyde vapor to improve stability [106].

Hydrogel Fabrication for Tissue Engineering:

- **Natural Polymer Hydrogels**: Prepare chitosan solutions (1-2% w/v) in dilute acetic acid; induce gelation by adjusting pH to neutral with NaOH [112]. Alginate hydrogels are formed by ionic crosslinking with Ca^{2+} ions [111] [109].
- **Synthetic Hydrogels**: Create PEG-based hydrogels using photopolymerization of PEG-diacrylate solutions with photoinitiators (0.05-0.1% w/v) under UV light (365 nm, 5-10 mW/cm^2) [106].
- **Characterization**: Assess mechanical properties via rheometry, swelling behavior in PBS, and degradation in relevant enzymes or buffer solutions [106] [108].

Biocompatibility Testing

In Vitro Cytocompatibility Assessment:

- **Cell Seeding**: Seed relevant cell lines (e.g., NIH 3T3 fibroblasts, mesenchymal stem cells) on material surfaces at densities of 10,000-50,000 cells/cm^2 [107] [13].
- **Viability Analysis**: Assess using MTT assay at 24, 48, and 72 hours; compare to tissue culture plastic controls [107] [13].
- **Cell Morphology**: Examine cell spreading and cytoskeletal organization using fluorescence staining (phalloidin for actin, DAPI for nuclei) [107].

In Vivo Implantation Study:

- **Animal Models**: Utilize rodents (mice, rats) or larger animals (primates) depending on application [13].
- **Implantation**: Insert material subcutaneously or in site-specific defects; include sham operations as controls [13].

- **Histological Analysis**: Harvest implants at 1, 4, and 12 weeks; process for H&E staining, immunohistochemistry for macrophages (CD68), and collagen deposition (Masson's trichrome) [13].

Research Visualization and Workflows

Biomaterial Selection Pathway

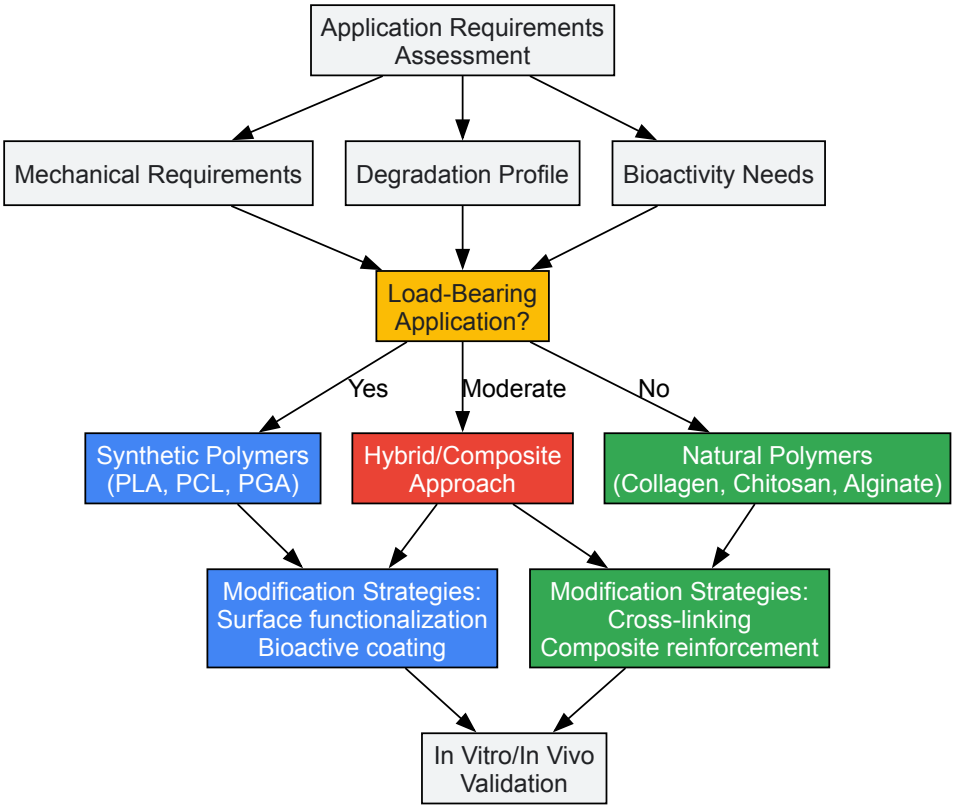

Biomaterial Selection Workflow - This diagram outlines an evidence-based approach for selecting between synthetic and natural biomaterials based on application requirements.

Host Response Pathway

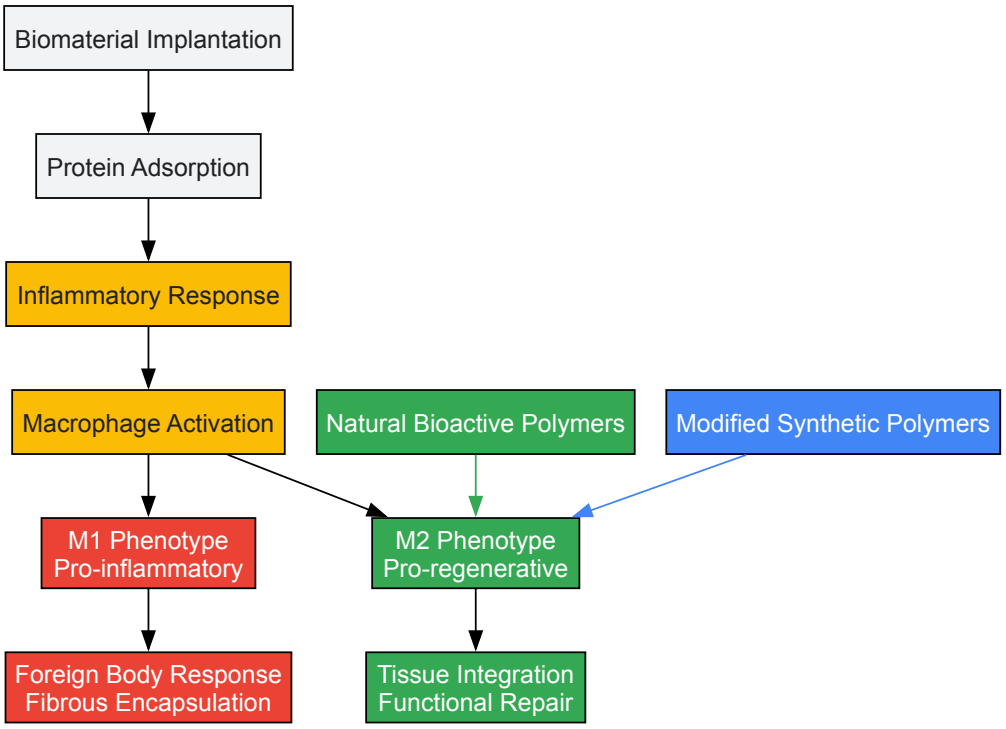

Host Response to Biomaterials - This visualization depicts the biological response cascade following biomaterial implantation, highlighting the critical divergence between inflammatory and regenerative outcomes.

The Scientist's Toolkit: Research Reagent Solutions

Table 3: Essential Research Reagents for Biomaterials Development

Reagent/Category	Function	Examples & Specifications
Natural Polymers	Provide bioactive scaffolding matrix	Chitosan (≥85% deacetylated), Type I collagen (bovine/porcine), Sodium alginate (high G-content) [109] [107]
Synthetic Polymers	Offer controlled mechanical properties and degradation	PLA (MW 50-150 kDa), PCL (MW 70-90 kDa), PLGA (50:50 to 85:15 ratio) [106] [108]
Crosslinking Agents	Enhance mechanical stability and control degradation	Genipin (natural), Glutaraldehyde (synthetic), EDC/NHS chemistry [106] [107]
Bioactive Additives	Enhance biological functionality	RGD peptide (cell adhesion), BMP-2 (osteogenesis), VEGF (angiogenesis) [106] [112]
Characterization Kits	Assess material-cell interactions	MTT/XTT cytotoxicity, Live/Dead staining, ELISA for cytokine detection [13]
Degradation Media	Simulate physiological degradation conditions	PBS (pH 7.4), Lysozyme solutions (varying concentrations), Collagenase solutions [108]

Applications and Clinical Translation

Tissue Engineering Scaffolds

In **tissue engineering**, biomaterials serve as temporary scaffolds that support cell attachment, proliferation, and differentiation [106]. Natural polymers like **collagen** and **chitosan** closely mimic the native extracellular matrix, providing innate bioactivity that promotes cell adhesion [106] [107]. Synthetic polymers such as **PCL** and **PLA** offer superior mechanical properties for load-bearing applications like bone tissue engineering [106] [108].

Advanced fabrication techniques including **electrospinning**, **3D printing**, and **freeze-drying** enable precise control over scaffold architecture, pore size, and porosity [111] [109]. Composite approaches blending natural and synthetic polymers have gained prominence for achieving optimal biological and mechanical performance [106].

Wound Healing Applications

Biomaterials play critical roles in wound care, where ideal dressings should provide **barrier protection**, **maintain moisture**, and permit **gas exchange** [111]. Natural polymer-based dressings like **chitosan-alginate** composites demonstrate excellent biocompatibility and inherent antimicrobial properties [111] [107]. Advanced wound dressings incorporate bioactive components such as **zinc oxide nanoparticles** or plant extracts like **Matricaria recutita** to enhance healing and prevent infection [107].

Drug Delivery Systems

Both natural and synthetic polymers serve as matrices for controlled drug delivery [108] [110]. Synthetic polymers like **PLGA** offer precise control over release kinetics through manipulation of molecular weight and copolymer ratios [108]. Natural polymers such as **chitosan** and **alginate** enable mild encapsulation conditions for sensitive biologics and respond to physiological stimuli like pH changes [109] [107].

The field of biomaterials is evolving toward **multifunctional**, **personalized**, and **smart** systems that dynamically respond to biological environments [109] [107]. Emerging technologies including **3D bioprinting**, **nanotechnology**, and **hybrid material innovation** are enhancing the performance, functionality, and scalability of biopolymers [109].

Evidence-based biomaterials research provides a robust framework for evaluating these advanced materials through systematic review and meta-analysis of preclinical and clinical data [8]. This approach is particularly valuable for validating new material systems and guiding clinical translation.

Future development should address current limitations through improved processing techniques and material engineering strategies [109] [108]. For natural polymers, enhancing mechanical performance and batch-to-batch consistency remains a priority. For synthetic polymers, focus should center

on reducing inflammatory potential and introducing bioactivity. The growing **synthetic bioabsorbable polymer market**, projected to reach **USD 5.1 billion by 2033**, reflects continued innovation and clinical adoption of these materials [110].

In conclusion, both synthetic and natural biomaterials offer distinct advantages that can be leveraged through evidence-based selection and combinatorial approaches. The integration of systematic evaluation methodologies with advanced manufacturing and design principles will accelerate the development of next-generation biomaterials for regenerative medicine and therapeutic applications.

Tissue engineering represents a paradigm shift in regenerative medicine, offering solutions for tissues with limited self-repair capacity. This case study provides a comparative analysis of two prominently advanced fields: tissue-engineered skin (TES) and tissue-engineered cartilage (TEC). Despite differing in anatomical location and physiological function, both share common foundational principles in tissue engineering strategies while demonstrating distinct clinical translation pathways. The avascular, aneural nature of articular cartilage [113] [114] and the complex multilayer structure of skin [115] present unique regenerative challenges. This analysis, framed within a broader evidence-based biomaterials research systematic review, examines the comparative clinical performance, scaffold design requirements, and translational hurdles of these two engineered tissues, providing critical insights for researchers, scientists, and drug development professionals.

Structural and Functional Requirements

Native Tissue Biology and Regenerative Challenges

Articular Cartilage: This specialized connective tissue is characterized by its unique extracellular matrix (ECM) composition of type II collagen fibers (15–25%), proteoglycans (5–10%), and water (5–10%) [114]. Its avascular, aneural, and alymphatic nature [113] [116] [114] severely limits intrinsic healing capacity. Chondrocytes, the sole cellular component, exhibit low proliferation rates and are encapsulated within a dense ECM, further restricting regenerative potential [113]. Full-thickness defects larger than 4 mm^3 cannot self-repair, often progressing to osteoarthritis [114].

Skin: As the body's largest organ, skin provides a multifunctional barrier against physical, chemical, and biological threats while regulating temperature and preventing dehydration [115]. Its complex layered structure—consisting of epidermis, dermis, and hypodermis—hosts various cell types including keratinocytes, melanocytes, Langerhans cells, and fibroblasts [115]. Unlike cartilage, skin possesses inherent regenerative capabilities through epithelial stem cells, though this capacity diminishes with severe damage such as extensive burns or chronic wounds [115].

Comparative Design Requirements for Engineered Tissues

Table 1: Key Design Requirements for Tissue-Engineered Skin and Cartilage

Design Parameter	Tissue-Engineered Skin	Tissue-Engineered Cartilage
Primary Function	Barrier protection, infection prevention, moisture retention [115]	Load-bearing, low-friction articulation, shock absorption [113] [114]
Mechanical Requirements	Flexible, conformable, with moderate tensile strength [115]	High compressive strength (0.02–7.75 MPa modulus range) [113], durability under cyclic loading
Biodegradation Timeline	Weeks to months, aligned with re-epithelialization [115]	Months to years, matching slow ECM production rate [113]
Vascularization Needs	Critical requirement for integration and graft survival [115] [117]	Not required (avascular native tissue) [113]
Innervation Needs	Desirable for sensory function restoration [115]	Not required (aneural native tissue) [113]
Key ECM Components	Collagen I/III, elastin, fibronectin [115] [117]	Collagen II, aggrecan, hyaluronic acid [113] [114]

Scaffold Biomaterials and Design Strategies

Biomaterial Classes and Applications

Cartilage Scaffolds: Current TEC strategies employ natural polymers (collagen, hyaluronic acid, chitosan, gelatin), synthetic polymers (PGA, PLA, PLGA, PCL), and composite materials [113] [118] [116]. Ideal scaffolds must balance biocompatibility with mechanical competence, providing compressive modulus matching native cartilage (0.02–1.16 MPa in superficial zone; 6.44–7.75 MPa in deep zone) [113]. Biphasic or multiphasic scaffolds have gained attention for osteochondral repair, mimicking the complex layered organization of the osteochondral unit [116]. Temperature-sensitive hydrogels represent advanced biomimetic materials that enable minimally invasive injection and in situ gelation at body temperature, creating a 3D microenvironment that supports chondrocyte phenotype and polar arrangement [114].

Skin Scaffolds: TES utilizes both biological scaffolds (collagen, chitosan, alginate) and synthetic polymers (PLGA, PCL), often processed into nanofibrous structures via electrospinning to mimic native ECM topography [115]. The ideal skin scaffold should create a moist wound environment,

permit gas exchange, absorb exudate, and provide a barrier against microbial invasion [115]. Incorporating antimicrobial agents directly into scaffolds addresses the critical need for infection control in wound healing [115]. Hydrogels are particularly valuable for their moisture retention properties and ability to deliver bioactive molecules [115] [117].

Advanced Scaffold Fabrication Technologies

- **3D Bioprinting:** Enables precise deposition of cells and biomaterials to create complex, patient-specific architectures for both skin and cartilage [115] [119]
- **Electrospinning:** Generates nanofibrous scaffolds with high surface area-to-volume ratios that promote cell attachment and proliferation, particularly advantageous for skin regeneration [115] [117]
- **4D Printing:** Creates dynamic scaffolds that undergo pre-programmed morphological changes in response to environmental stimuli such as temperature; demonstrated in temperature-sensitive hydrogel systems for cartilage repair [114]
- **Decellularized ECM Scaffolds:** Utilize tissue-specific ECM (e.g., decellularized human omentum) that provides native biochemical cues and architecture [116] [117]

Cellular Components and Signaling Mechanisms

Cartilage Regeneration: Autologous chondrocytes represent the historical cell source but face limitations of donor site morbidity and dedifferentiation during expansion [118]. Mesenchymal stem cells (MSCs) have emerged as a promising alternative due to their chondrogenic differentiation capacity, availability from multiple sources (bone marrow, adipose tissue), and paracrine signaling effects [118] [116]. Combined approaches using MSCs with platelet-rich plasma (PRP) demonstrate synergistic effects through enhanced chondrogenic differentiation and anti-inflammatory activity [116].

Skin Regeneration: Epidermal stem cells, keratinocytes, and fibroblasts serve as primary cellular components [115]. Strategies range from epidermal sheets to full-thickness equivalents containing both dermal and epidermal layers [115]. MSC-based therapies contribute to enhanced healing through immunomodulation and trophic factor secretion [115]. The dynamic equilibrium between tissue injury and regeneration is tightly regulated by epithelial stem cells, making stem cell populations particularly crucial for skin engineering [115].

Signaling Pathways and Molecular Regulation

The regeneration of both cartilage and skin involves complex signaling pathways that orchestrate cellular responses. The following diagram illustrates the integrin-mediated signaling pathway central to both tissue regeneration processes:

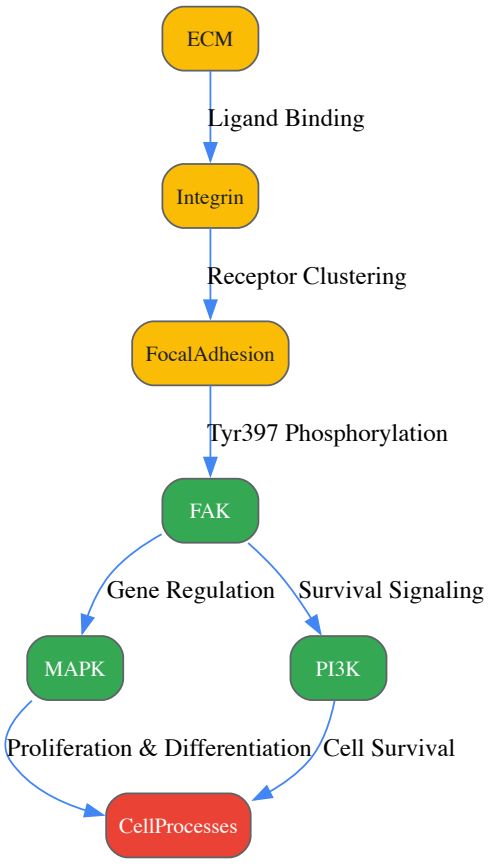

Integrin-Mediated Signaling in Tissue Regeneration [117]

For cartilage regeneration, specific pathways include:

- **TGF-β/BMP Signaling:** Critical for chondrogenic differentiation of MSCs and maintenance of chondrocyte phenotype [118] [119]
- **NF-κB Pathway:** Key inflammatory pathway targeted by anti-inflammatory compounds like curcumin to reduce IL-1β and TNF-α mediated cartilage degradation [120]
- **Wnt/β-catenin Pathway:** Regulates chondrocyte proliferation and differentiation, with dysregulation contributing to osteoarthritis [119]

For skin regeneration, prominent pathways include:

- **TGF-β Signaling:** Central to fibroblast activation, ECM production, and wound contraction [115] [117]
- **Notch Pathway:** Regulates epidermal stem cell fate decisions and differentiation during re-epithelialization [115]
- **MAPK/ERK Pathway:** Controls keratinocyte and fibroblast proliferation in response to growth factors [117]

Experimental Models and Assessment Methodologies

In Vitro and Preclinical Models

Cartilage Regeneration Models: In vitro studies typically utilize 3D culture systems (hydrogels, scaffolds) with chondrocytes or MSCs under chondrogenic media (TGF-β supplementation) [118]. Common preclinical assessments include:

- **Large Animal Models:** Sheep, goats, and horses for osteochondral defect repair evaluation [113]
- **Rodent Models:** Rats and mice for initial proof-of-concept studies, particularly for osteochondral defects [116]
- **Analysis Methods:** Histological scoring (O'Driscoll, ICRS), mechanical testing, biochemical assays for GAG/collagen content, and micro-CT for subchondral bone assessment [116]

Skin Regeneration Models: In vitro models include monolayer cultures, 3D skin equivalents, and increasingly sophisticated organ-on-chip systems [115]. Preclinical assessment involves:

- **Rodent Models:** Mice and rats with full-thickness excisional wounds or burn injuries [115]
- **Porcine Models:** Gold standard due to skin anatomical and physiological similarity to humans [115]
- **Analysis Methods:** Wound closure measurement, histology (re-epithelialization, vascularization, appendage formation), tensile strength testing, and immunohistochemistry for specific markers [115]

Representative Experimental Protocol: Cartilage Regeneration

A recent study evaluated a decellularized human omentum-based scaffold with MSCs and PRP in a rat osteochondral defect model [116]:

Experimental Design:

- **Surgical Procedure:** Bilateral osteochondral defects created in femoral trochlea of 42 rats
- **Group Allocation:**
  - Negative control (empty defect)
  - Scaffold only (O)
  - Scaffold + MSCs (OM)
  - Scaffold + PRP (OP)
  - Scaffold + MSCs + PRP (OMP)
- **Evaluation Timeline:** 12 weeks post-operation

Assessment Methods:

- **Macroscopic Evaluation:** Visual assessment of repair tissue
- **Histological Analysis:** O'Driscoll and ICRS scoring systems evaluating surface continuity, matrix staining, cell morphology, cartilage thickness, integration, and subchondral bone changes
- **Statistical Analysis:** Appropriate comparative tests between experimental groups

Key Findings: The OMP group demonstrated significantly better surface continuity, calcified cartilage formation, and cell viability compared to scaffold-only group, though overall regeneration remained limited [116].

Clinical Translation and Performance Metrics

Clinical Outcomes and Commercial Landscape

Table 2: Clinical Performance and Commercial Status of Tissue-Engineered Products

Parameter	Tissue-Engineered Skin	Tissue-Engineered Cartilage
FDA-Approved Products	Apligraf, Dermagraft, Integra, Biobrane [115]	MACI, Cartistem, BioCartilage [113]
Primary Clinical Indications	Diabetic foot ulcers, venous leg ulcers, burns [115]	Focal chondral/osteochondral defects, osteoarthritis [113] [116]
Efficacy Endpoints	Complete wound closure, time to healing, recurrence rates [115]	Pain scores (VAS), functional scores (KOOS, IKDC), MRI evaluation, histological analysis [113] [116]
Limitations	High cost, variable take rates, limited sensory function, scar formation [115]	Fibrocartilage formation, integration issues, mechanical durability, long-term efficacy [113] [118]
Treatment Cost Factors	Manufacturing complexity, storage requirements, application frequency [115]	Cell expansion time, surgical procedure complexity, rehabilitation duration [113]

Quantitative Clinical Outcomes

Cartilage Repair: Matrix-induced autologous chondrocyte implantation (MACI) demonstrates improved outcomes over microfracture, with long-term studies showing durable repair in >70% of patients at 10 years [113]. Incorporating bioactive factors like TGF-β3 enhances glycosaminoglycan content and collagen type II deposition [118]. Clinical evidence for natural compounds like curcumin (Meriva, Theracurmin) shows significant improvements in WOMAC scores and functional parameters in osteoarthritis patients [120].

Skin Regeneration: Bioengineered skin substitutes reduce healing time by approximately 30% compared to standard care in diabetic foot ulcers [115]. Advanced constructs with both dermal and epidermal components achieve >80% take rates in burn patients [115]. Incorporating antimicrobial nanoparticles significantly reduces infection rates in contaminated wounds [115].

Research Reagent Solutions Toolkit

Table 3: Essential Research Reagents for Tissue Engineering Studies

Reagent Category	Specific Examples	Function/Application	Tissue Application
Natural Polymers	Collagen Type I/II, Hyaluronic Acid, Chitosan, Alginate, Gelatin [113] [115] [114]	ECM-mimetic scaffold fabrication, hydrogels	Both skin and cartilage
Synthetic Polymers	PLGA, PCL, PLA, PGA, PEG [113] [118] [116]	Tunable scaffold mechanical properties, degradation kinetics	Both skin and cartilage
Crosslinking Agents	Genipin, Glutaraldehyde, Transglutaminase, EDC/NHS [113] [114]	Enhance scaffold mechanical strength, control degradation	Both skin and cartilage
Chondrogenic Factors	TGF-β1/β3, BMP-2, IGF-1 [118] [116] [119]	Induce chondrogenic differentiation, promote cartilage matrix synthesis	Primarily cartilage
Skin-Relevant Growth Factors	EGF, FGF, VEGF, PDGF [115] [117]	Promote re-epithelialization, angiogenesis, fibroblast proliferation	Primarily skin
Cell Tracking Agents	CM-Dil, GFP-labeled cells, BrdU [116]	Monitor cell retention, migration, and survival in constructs	Both skin and cartilage
Decellularization Agents	SDS, Triton X-100, Sodium Deoxycholate [116] [117]	Remove cellular material while preserving ECM structure	Both skin and cartilage
3D Bioprinting Bioinks	GelMA, Alginate, Fibrin, Pluronic F127 [115] [114]	Cell-laden material for additive manufacturing of constructs	Both skin and cartilage

Technological Advancements and Future Directions

Emerging Technologies in Tissue Engineering

Advanced Biomaterial Systems:

- **Temperature-Sensitive Hydrogels:** Poly N-isopropyl acrylamide (PNIPAM), Pluronic F127, and chitosan/β-glycerophosphate systems that undergo sol-gel transition at physiological temperature, enabling minimally invasive application and in situ gelation [114]
- **Nanostructured Scaffolds:** Electrospun nanofibers and self-assembling peptides that mimic native ECM architecture at the nanoscale level [115] [117]
- **Stimuli-Responsive Materials:** Smart biomaterials that respond to environmental cues (pH, enzymes, mechanical stress) to release bioactive factors in a spatially and temporally controlled manner [117] [114]

Bioprocessing Innovations:

- **Bioreactor Systems:** Mechanical stimulation (compression, shear) for cartilage maturation; perfusion systems for enhanced nutrient transport in thick skin constructs [119]
- **4D Bioprinting:** Time-dependent morphological changes in printed constructs in response to environmental stimuli [114]
- **Gene-Activated Matrices:** Scaffolds incorporating gene delivery vectors for sustained localized production of therapeutic factors [115] [119]

Translational Challenges and Regulatory Considerations

The transition from laboratory research to clinical application faces several shared and tissue-specific hurdles:

Manufacturing Challenges:

- **Scalability:** Reproducible, cost-effective manufacturing of consistent, quality-controlled products [115] [117]
- **Storage and Shelf-life:** Maintenance of cell viability and scaffold properties during storage and transport [115]
- **Standardization:** Lack of standardized protocols for characterization and quality assessment across different products [117]

Biological Challenges:

- **Integration:** seamless integration of engineered tissues with host tissue, particularly challenging for cartilage due to its avascular nature [113] [118]
- **Maturation:** Achieving complete functional and structural maturation of engineered tissues before or after implantation [118] [117]
- **Innervation and Vascularization:** For skin, restoring sensory function and adequate blood supply remains a significant hurdle [115]

Regulatory Pathways: Both TES and TEC products must navigate complex regulatory landscapes requiring rigorous non-clinical and clinical assessment [115] [117]. The specific classification (device, biologic, combination product) significantly impacts development timelines and requirements. Recent advances in regulatory science have created more adaptive pathways for regenerative medicine products, though demonstrating consistent safety and efficacy remains challenging [115] [117].

The following diagram illustrates the complex developmental workflow for tissue-engineered products from concept to clinical application:

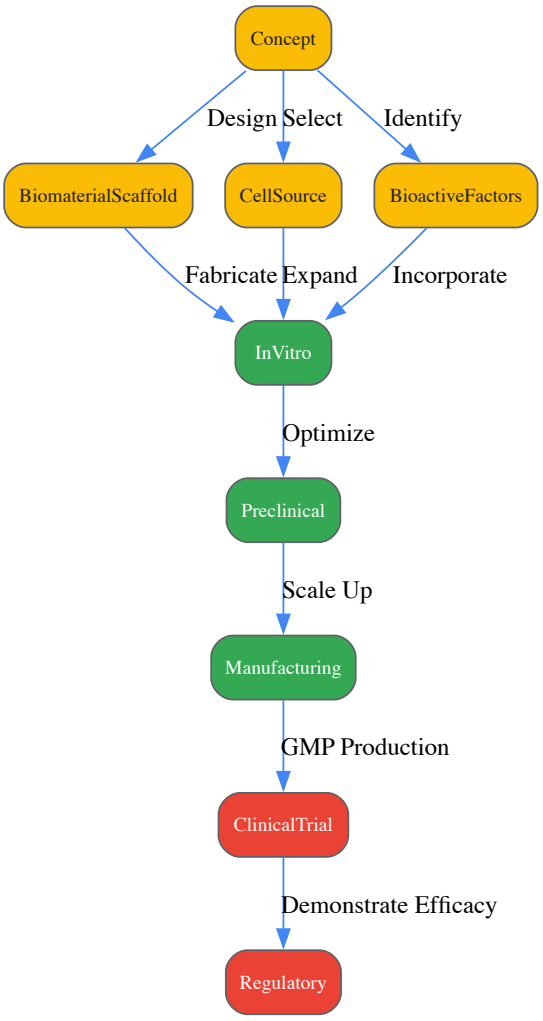

Tissue Engineering Product Development Workflow

This comparative case study reveals both convergent and divergent paths in the clinical development of tissue-engineered skin and cartilage. While both fields share common foundational principles in applying the tissue engineering triad of scaffolds, cells, and bioactive signals, they have evolved distinct solutions tailored to their specific tissue environments and functional requirements. TES has achieved more widespread clinical adoption, particularly for wound healing applications, while TEC faces persistent challenges in achieving functional integration and long-term mechanical durability. Both fields are increasingly leveraging advanced manufacturing technologies like 3D bioprinting and smart biomaterials to create more biomimetic constructs. The continued convergence of materials science, cell biology, and clinical practice will enable next-generation tissue engineering strategies that more effectively address the complex regenerative challenges posed by both skin and cartilage defects. For researchers and drug development professionals, this analysis highlights the importance of tissue-specific design criteria while recognizing the transferable principles that can accelerate development across regenerative medicine applications.

Using Systematic Reviews to Inform Regulatory Submissions and Risk-Benefit Analysis

The translation of biomaterials from basic research to commercially viable and clinically approved medical products demands a robust evidence base. **Evidence-based biomaterials research (EBBR)** applies a structured, scientific methodology to translate vast research data and results into validated scientific evidence, with systematic reviews (SRs) representing its cornerstone methodology [8]. For researchers and drug development professionals, SRs are not merely academic exercises; they are powerful tools that directly inform regulatory submissions and crystallize the benefit-risk assessment for new products. A meticulously conducted SR minimizes bias, offers robust conclusions, and represents the highest level of evidence within the research hierarchy [89] [121]. By synthesizing all available literature on a specific research question, SRs provide the foundational justification for new studies and a critical framework for contextualizing new results within the existing body of evidence, a process known as **evidence-based research (EBR)** [4]. This guide details the methodological steps for conducting high-quality SRs and illustrates their pivotal role in the regulatory and benefit-risk evaluation process for biomaterials.

Methodological Foundations of a High-Quality Systematic Review

The credibility of a systematic review and its subsequent utility in regulatory decision-making hinge on the rigorous application of a predefined, systematic process. Deviation from these standards can result in biased or misleading conclusions, undermining the value of the review [121].

Formulating the Research Question and Protocol Development

The first and most critical step is defining a clear, focused, and structured research question. A well-articulated question guides every subsequent stage of the review, from literature search to data synthesis. Frameworks are essential for this process, ensuring that key components are considered.

Table 1: Frameworks for Structuring Research Questions in Biomaterials Systematic Reviews

Framework	Components	Application in Biomaterials Research
PICO/PICOS [89] [121]	**P**opulation, **I**ntervention, **C**omparator, **O**utcome, (**S**tudy Design)	Ideal for interventional studies (e.g., "In patients with bone defects (**P**), does a novel hydroxyapatite scaffold (**I**), compared to autograft (**C**), improve bone ingrowth (**O**) based on randomized controlled trials (**S**)?")
PICOTS [121]	**P**opulation, **I**ntervention, **C**omparator, **O**utcome, **T**imeframe, **S**tudy Design	Adds **Timeframe** for outcomes that vary over time (e.g., biodegradation rate or long-term immune response).
SPIDER [121]	**S**ample, **P**henomenon of **I**nterest, **D**esign, **E**valuation, **R**esearch type	Better suited for qualitative studies (e.g., "How do clinicians (**S**) perceive the usability (**E**) of a new surgical hydrogel (**PI**) based on interview studies (**R**)?")

Once the question is defined, developing and registering a protocol is mandatory. The protocol details the review's rationale, objectives, and explicit methodology, reducing the risk of arbitrary decisions and bias. Key registries include **PROSPERO** (for reviews with health-related outcomes) and the **Open Science Framework (OSF)** [41]. A survey highlighted that only 38% of systematic reviews registered their protocols, a practice that is crucial for ensuring transparency and accountability [4].

Comprehensive Literature Search and Study Selection

A systematic search aims to identify all published and unpublished studies relevant to the research question. This process must be reproducible and documented with precision.

- **Information Sources**: Searches should be performed across at least two major bibliographic databases, such as **PubMed/MEDLINE**, **Embase**, and **Cochrane Central** [89] [41]. Disciplinary databases specific to materials science should also be considered.
- **Search Strategy**: The strategy uses a mix of free-text keywords and controlled vocabulary (e.g., MeSH in PubMed) related to the PICO elements. A library specialist can assist in designing a robust, cross-database strategy [41].
- **Grey Literature**: Including unpublished studies from clinical trial registries, dissertations, and conference proceedings is vital to minimize **publication bias** [89]. Tools like **CADTH Grey Matters** can guide this process [41].

All identified records are collected in reference management software (e.g., **EndNote**, **Zotero**) for deduplication before being imported into screening tools like **Rayyan** or **Covidence** [89] [41]. The study selection process involves two phases, ideally performed by two independent reviewers to minimize error:

- **Title/Abstract Screening**: Removing clearly irrelevant studies.
- **Full-Text Screening**: Applying the pre-defined inclusion/exclusion criteria to the remaining studies. Disagreements are resolved through consensus or a third reviewer [41].

Data Extraction and Risk of Bias Assessment

Data is extracted from included studies using a standardized, piloted form. Key information typically includes study characteristics, participant demographics, details of the intervention/comparator, outcomes, and results.

Concurrently, the **methodological quality and risk of bias** of each study is critically appraised using validated tools. This step is crucial for interpreting findings and grading the overall certainty of evidence. The choice of tool depends on the study design:

- **Randomized Controlled Trials (RCTs)**: Cochrane Risk of Bias (RoB) Tool [89] [41].
- **Non-Randomized Studies**: Newcastle-Ottawa Scale [89].
- **Animal Studies**: Customized tools like SYRCLE's risk of bias tool.

This assessment informs the sensitivity of the conclusions and must be performed by at least two independent reviewers.

Data Synthesis and Certainty of Evidence

Data synthesis can be qualitative, quantitative, or both.

- **Qualitative Synthesis**: A structured summary of the findings, often organized by outcome or population, without statistical pooling [89].

- **Quantitative Synthesis (Meta-Analysis)**: When studies are sufficiently homogeneous in design and outcomes, their data can be statistically combined. This involves computing **effect sizes**, **confidence intervals**, and assessing **heterogeneity** (e.g., using I^2 statistic) [89] [121]. Software such as **R** and **RevMan** are commonly used. Results are visually presented in **forest plots** [89].

Finally, the **certainty of the body of evidence** for each key outcome is assessed using frameworks like **GRADE (Grading of Recommendations, Assessment, Development, and Evaluations)**. GRADE evaluates evidence based on risk of bias, consistency, directness, precision, and publication bias, rating it as high, moderate, low, or very low [121].

The entire process, from study selection to synthesis, is summarized visually in a PRISMA flow diagram.

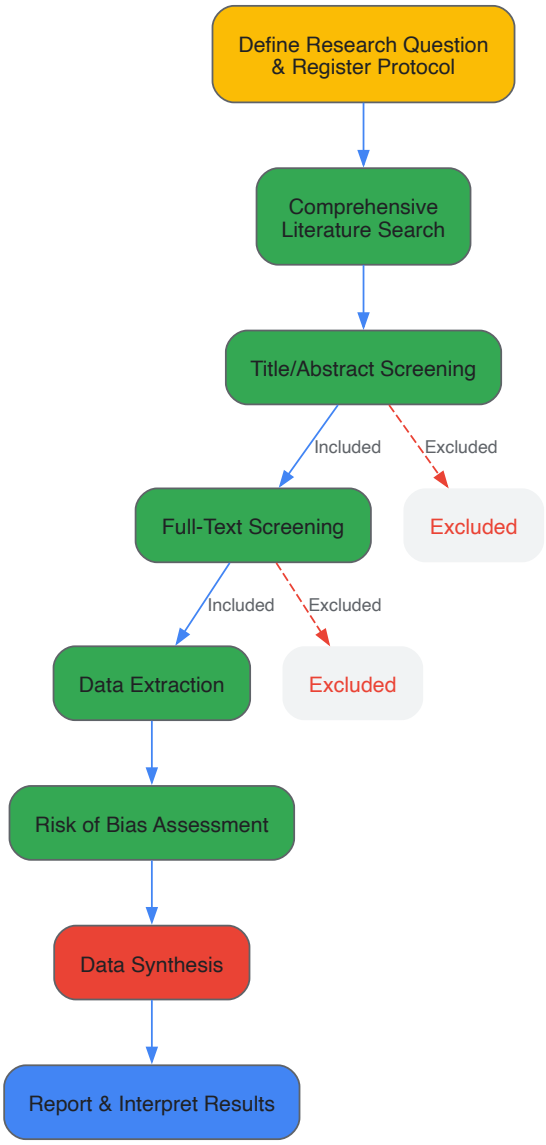

Figure 1: Systematic Review Workflow. This flowchart outlines the key stages of conducting a systematic review, from protocol development to reporting results, highlighting points where studies are excluded.

Application in Regulatory Submissions: The Common Technical Document (CTD)

For a new biomaterial-based product, the regulatory submission to agencies like the FDA or EMA is structured around the **Common Technical Document (CTD)** [122]. The CTD provides a standardized format for presenting data on quality, safety, and efficacy. Systematic reviews directly feed into the efficacy and safety summaries of this dossier.

Table 2: Integrating Systematic Reviews into the Common Technical Document (CTD)

CTD Module	Section	Content and Role of Systematic Review
Module 1	Region-Specific Information	(Not based on SR) Contains administrative information and prescribing information [122].

CTD Module	Section	Content and Role of Systematic Review
Module 2	**2.5 Clinical Overview**	A critical, integrated summary of the clinical data. A SR provides the foundational evidence to justify the development program and support the **benefit-risk conclusion** here [122].
	2.7 Clinical Summary	A detailed, factual summarization of all clinical data. The methodology and results of a SR on the product's efficacy and safety can be presented here to provide context and support for the submitted data [122].
Module 3	Quality Documentation	(Not based on SR) Contains data on chemistry, manufacturing, and controls [122].
Module 4	Non-Clinical Reports	(Not based on SR) Contains pharmacology and toxicology study reports [122].
Module 5	**5.3 Clinical Study Reports**	Contains full reports of all clinical studies. A SR can be cited to demonstrate how the submitted studies align with or fill gaps in the existing body of evidence [122].

The clinical overview and summary in Module 2 are particularly crucial, as they offer a critical analysis of the development program and discuss efficacy, safety, and the **risk-benefit balance** [122]. A pre-existing SR can powerfully justify the clinical program's design, while an SR conducted specifically on the sponsor's data can place the new results within the context of existing therapies, strengthening the argument for approval.

Informing Benefit-Risk Assessment in Drug and Device Development

The **Benefit-Risk Assessment (BRA)** is the central pillar of regulatory decision-making for new drugs and biological products, as underscored by recent FDA guidance [123] [124]. A structured BRA weighs the favorable effects (efficacy) against the unfavorable effects (risks/safety). Systematic reviews are instrumental in providing the evidence for this assessment.

Quantitative and Structured Approaches

While traditional BRA can be qualitative, there is a clear trend towards **quantitative benefit-risk assessments (qBRA)** that employ statistical and mathematical models [124]. These approaches enhance transparency and reduce subjectivity. Key methodologies include:

- **Meta-Analysis**: Provides pooled, quantitative estimates of both benefit and risk outcomes from multiple studies, which can be directly compared [89].
- **Multi-Criteria Decision Analysis (MCDA)**: A structured technique that facilitates trade-off analysis between multiple, sometimes competing, efficacy and safety parameters [124].
- **Bayesian Networks**: Graphical models that integrate prior knowledge (e.g., from a SR) with new empirical data to update probabilities and support decision-making under uncertainty [124].

Systematic reviews identify, appraise, and synthesize the data necessary to populate these models, whether for a single product's profile or for a comparative assessment against existing alternatives.

Visualizing the Benefit-Risk Assessment Workflow

The process of using a systematic review to inform a regulatory benefit-risk assessment involves several integrated steps, culminating in a submission-ready analysis.

Figure 2: From Systematic Review to Regulatory BRA. This diagram shows how evidence from a systematic review is processed to form a structured benefit-risk assessment for inclusion in a regulatory submission.

Table 3: Research Reagent Solutions for Systematic Reviews

Tool/Resource	Category	Function and Application
Rayyan [89] [41]	Screening Tool	A web-based tool that facilitates collaborative title/abstract and full-text screening for systematic reviews. It uses AI to help prioritize and identify duplicates.
Covidence [89] [41]	Review Management	A commercial platform that streamlights the entire systematic review process, including import, deduplication, screening, data extraction, and quality assessment.
GRADEpro [121]	Evidence Grading	Software used to create "Summary of Findings" tables and apply the GRADE framework to assess the certainty of evidence for each outcome.
R Software [89]	Statistical Analysis	A programming language and environment essential for conducting complex meta-analyses, generating forest and funnel plots, and performing advanced statistical tests.

Tool/Resource	Category	Function and Application
RevMan (Review Manager) [89]	Meta-Analysis Software	The Cochrane Collaboration's software for preparing and maintaining systematic reviews, featuring tools for meta-analysis and risk of bias assessment.
PRISMA Statement [121] [41]	Reporting Guideline	An evidence-based minimum set of items for reporting in systematic reviews and meta-analyses. The PRISMA checklist and flow diagram are publication standards.
PROSPERO [41]	Protocol Registry	An international database for prospectively registering systematic review protocols, helping to prevent duplication and reduce reporting bias.

Systematic reviews are indispensable for navigating the complex pathway of biomaterials translation. They provide the rigorous, transparent, and comprehensive evidence base required to justify clinical development, design robust studies, and—most critically—support regulatory submissions and demonstrate a favorable benefit-risk profile. By adhering to methodological standards such as protocol registration, comprehensive searching, independent study selection, and rigorous critical appraisal, researchers can generate SRs that not only withstand regulatory scrutiny but actively facilitate the approval of safe and effective biomaterial-based products. As the field advances, the integration of **quantitative benefit-risk methodologies** with the foundational evidence from systematic reviews will further enhance the objectivity and efficiency of bringing innovative biomaterials to patients.

Real-World Evidence (RWE) and Post-Market Surveillance in the Evidence Loop

Real-World Evidence (RWE) has emerged as a critical component in the total product lifecycle assessment of medical technologies, creating a continuous evidence loop that extends far beyond pre-market clinical trials. Derived from **Real-World Data (RWD)**—data relating to patient health status and healthcare delivery routinely collected from various sources—RWE provides clinical insights into the usage, benefits, and risks of medical products in routine practice [125]. For biomaterials research, this represents a paradigm shift from controlled investigational settings to **continuous evidence generation** across a product's entire lifespan, addressing the fundamental need in evidence-based biomaterials research to translate research data into validated scientific evidence [8].

The 21st Century Cures Act of 2016 significantly accelerated this shift by mandating regulatory evaluation of RWE to support drug approvals and post-market studies, leading to formal frameworks from the FDA and other global regulators [126]. This legislative recognition acknowledges that while **randomized controlled trials (RCTs)** remain the gold standard for establishing efficacy under ideal conditions, they often exclude key patient groups and may not reflect performance in heterogeneous real-world populations [127] [126]. RWE thus complements RCT findings by filling critical evidence gaps regarding long-term performance, rare adverse events, and outcomes in patient subgroups typically excluded from pre-market studies [127].

Table 1: Key Definitions in Real-World Evidence and Post-Market Surveillance

Term	Definition	Source
Real-World Data (RWD)	Data relating to patient health status and/or delivery of healthcare routinely collected from a variety of sources (e.g., electronic health records, claims data, registries)	[125]
Real-World Evidence (RWE)	Clinical evidence regarding the usage and potential benefits or risks of a medical product derived from analysis of RWD	[125]
Post-Market Surveillance (PMS)	Systematic collection and analysis of safety and performance data for medical products after they receive marketing authorization	[128]
Electronic Health Records (EHR)	Digital records of patient health information generated during clinical care, containing both structured and unstructured data	[129]

The Critical Role of RWE in Post-Market Surveillance

Regulatory Expectations and Framework

Global regulatory authorities have strengthened post-market surveillance requirements, implementing a **total product lifecycle approach** to safety and performance monitoring [128]. The FDA's Sentinel Initiative leverages real-world data for active surveillance, while the European Medicines Agency (EMA) has enhanced EudraVigilance capabilities for advanced signal detection [128]. These developments reflect a fundamental shift from reactive reporting to **proactive safety monitoring** throughout a product's entire market life [128].

For biomaterials, this is particularly crucial as biological responses—including inflammation, wound healing, foreign body reactions, and fibrous encapsulation—can vary significantly based on a material's physicochemical properties and individual patient characteristics [13]. These variations may not be fully apparent within the limited duration and controlled conditions of pre-market clinical trials, making **longitudinal RWD collection** essential for understanding real-world performance [13] [130].

Advantages of RWE in Post-Market Surveillance

RWE addresses several critical limitations of traditional pre-market clinical data through several distinct advantages:

- **Enhanced Population Representativeness**: RWE captures outcomes across **diverse patient populations** with varying comorbidities, concomitant medications, and treatment patterns typically excluded from RCTs [128].
- **Longitudinal Follow-up**: Unlike time-limited clinical trials, RWE can provide **extended observation periods**, with available clinical follow-up often exceeding 1,000 days in robust databases [130].
- **Rare Event Detection**: The large-scale nature of RWD enables identification of **rare adverse events** that may not emerge during clinical development due to smaller sample sizes [127] [128].
- **Cost-Effectiveness**: Retrospectively obtained RWD containing years of follow-up can be more **cost-effective** than traditional post-market clinical studies [130].

Multiple RWD sources contribute distinct insights to the biomaterials evidence loop, each with unique strengths and limitations for post-market surveillance:

- **Electronic Health Records (EHRs)**: Contain comprehensive clinical details including diagnoses, procedures, lab results, and physician notes, enabling rich **phenotypic characterization** [129] [126]. However, they often suffer from data quality variability and limited standardization [128].
- **Medical Claims Data**: Provide large-scale population coverage with long-term follow-up capabilities, ideal for tracking **healthcare utilization** and coded diagnoses [126]. Their limitations include limited clinical detail and administrative focus [128].
- **Disease and Product Registries**: Offer longitudinal follow-up of specific patient populations with detailed information about **disease progression** and treatment outcomes [128] [126]. These may have limited generalizability beyond the registry population [126].
- **Patient-Generated Data**: Includes information from wearable devices, mobile applications, and patient-reported outcomes, providing insights into **patient experiences** and functional outcomes not captured clinically [128] [126].

Table 2: Comparison of Primary Real-World Data Sources for Biomaterials Surveillance

Data Source	Key Strengths	Key Limitations	Best Applications in Biomaterials Research
Electronic Health Records	Comprehensive clinical data, large populations, real-world context [128]	Data quality variability, limited standardization, privacy concerns [128]	Detailed safety signal investigation, clinical outcome assessment
Claims Data	Extensive population coverage, long-term follow-up, health economics data [128] [126]	Limited clinical detail, coding accuracy issues, administrative focus [128]	Large-scale utilization studies, economic evaluations, hypothesis generation
Patient Registries	Longitudinal follow-up, detailed clinical data, specific populations [128]	Limited generalizability, resource intensive, potential selection bias [128]	Long-term performance tracking, rare disease monitoring, comparative effectiveness
Spontaneous Reporting Systems	Early signal detection, global coverage, detailed case narratives [128]	Underreporting, reporting bias, limited denominator data [128]	Initial safety signal detection, rare adverse event identification

Integrated Data Curation and Modeling Pipeline

Generating reliable RWE from complex RWD requires a systematic approach to data curation and analysis. An integrated pipeline consisting of four modules has been developed to address the fundamental challenges in transforming EHR data into analysis-ready datasets [129]:

- **Data Harmonization**: This initial module focuses on recognizing clinical variables from trial design documents and mapping them to EHR features using **natural language processing (NLP)** tools like MetaMap and cTAKES, combined with knowledge sources such as the PheWAS catalog and RxNorm [129].
- **Cohort Construction**: Advanced **phenotyping algorithms** (e.g., PheNorm, APHRODITE) identify patients with diseases of interest and define treatment arms, while temporal analysis establishes indication conditions before treatment [129].
- **Variable Curation**: This module extracts baseline variables and endpoints from various sources (codified, free text, medical imaging) using existing tools and NLP techniques to capture previously unavailable clinical details [129].
- **Validation and Robust Modeling**: The final module creates **gold-standard labels** for EHR variables to validate data curation quality and performs subsequent causal modeling to generate RWE while accounting for data imperfections [129].

RWE Generation Pipeline: From Data to Evidence

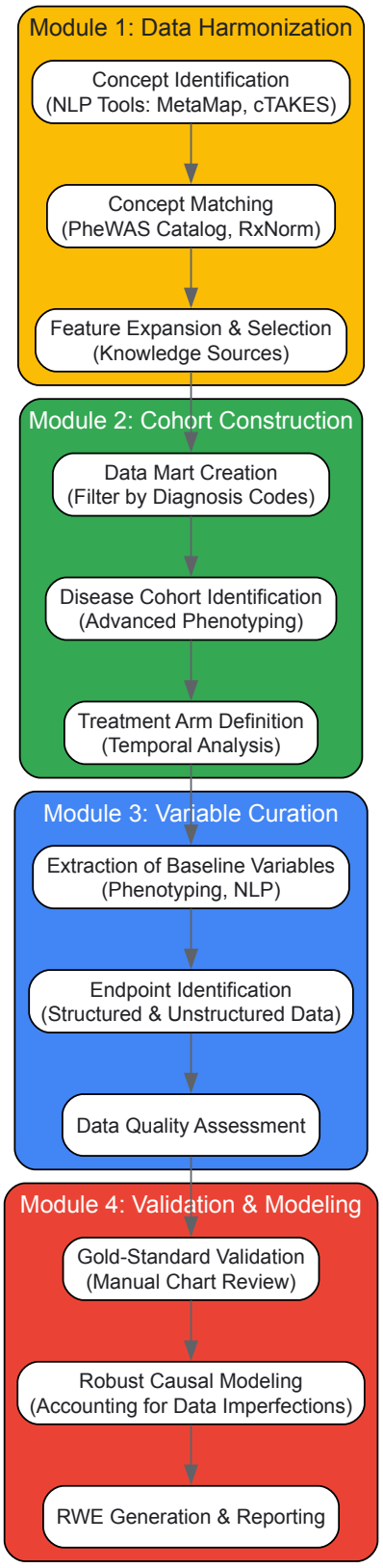

Table 3: Research Reagent Solutions for RWE Generation from EHR Data

Tool Category	Specific Tools/Resources	Function	Application in Biomaterials Research
Natural Language Processing	MetaMap [129], cTAKES [129], EXTEND [129]	Extract clinical concepts from unstructured text in EHRs	Identify undocumented device complications, extract detailed surgical outcomes

Tool Category	Specific Tools/Resources	Function	Application in Biomaterials Research
Phenotyping Algorithms	PheNorm [129], APHRODITE [129], PheCAP [129]	Identify patient cohorts with specific diseases or characteristics	Create matched comparator groups, identify patients with specific biomaterial implants
Knowledge Sources	PheWAS Catalog [129], RxNorm [129], LOINC [129]	Standardize and map clinical concepts across data sources	Harmonize outcome definitions across multiple institutions for multi-center studies
Data Models & Standards	OMOP Common Data Model [131], Sentinel Initiative [128]	Convert data to standardized format for analysis	Enable distributed network analyses while preserving data privacy
Causal Inference Methods	Propensity Score Matching [127], Weighting Methods [126]	Adjust for confounding in observational data	Estimate causal effects of biomaterial choices on patient outcomes

Case Study: RWE Generation for Embolization Coils

Experimental Protocol and Methodology

A partnership between a medical device manufacturer and a non-profit data institute established a comprehensive protocol for generating RWE on the safety and performance of embolization coils, providing a template for biomaterials surveillance [130]:

- **Aim and Design**: A retrospective, observational, post-market data collection conducted between April 2020-June 2021 to verify continued safety and performance of three types of embolization coils (Tornado, MReye, and Nester Embolization Coils) [130].
- **Study Population**: Identification of 323 patients treated with the devices of interest between January 2014-December 2018, requiring a minimum of 100 patients per coil type with at least one additional clinical encounter 30 days or more following implantation [130].
- **Data Sources**: Extraction of RWD from an Enterprise Data Warehouse (EDW) containing healthcare and device-related data from a major Indiana-based healthcare system, supplemented by the Indiana Network for Patient Care (INPC) database for follow-up information [130].
- **Device Identification**: The "Implantation" table within the EDW was searched to identify first device use, with device model and catalog numbers obtained from the NIH GUDID database and manufacturer website used for precise identification [130].
- **Endpoint Definitions**: **Technical success** was defined as cessation or restriction of blood flow to the target area following coil deployment, while **safety** was defined as the occurrence of pre-specified major adverse events within 30 days of the embolization procedure [130].

Results and Evidence Generation

The RWE generation process yielded substantial longitudinal data with mean clinical follow-up of 1127 ± 719 days [130]. Key outcomes included:

- **Technical Success Rate**: 96.7%, exceeding the pre-established performance goal of ≥85% based on Society of Interventional Radiology guidelines [130].
- **Safety Event Rate**: 5.3% with 18 major adverse events in 17 patients, well below the acceptable rate of ≤12% [130].

This approach demonstrated that **retrospective RWD analysis** could provide valid evidence for post-market surveillance, confirming the devices' continued safety and performance while establishing a methodology transferable to other medical devices and biomaterials [130].

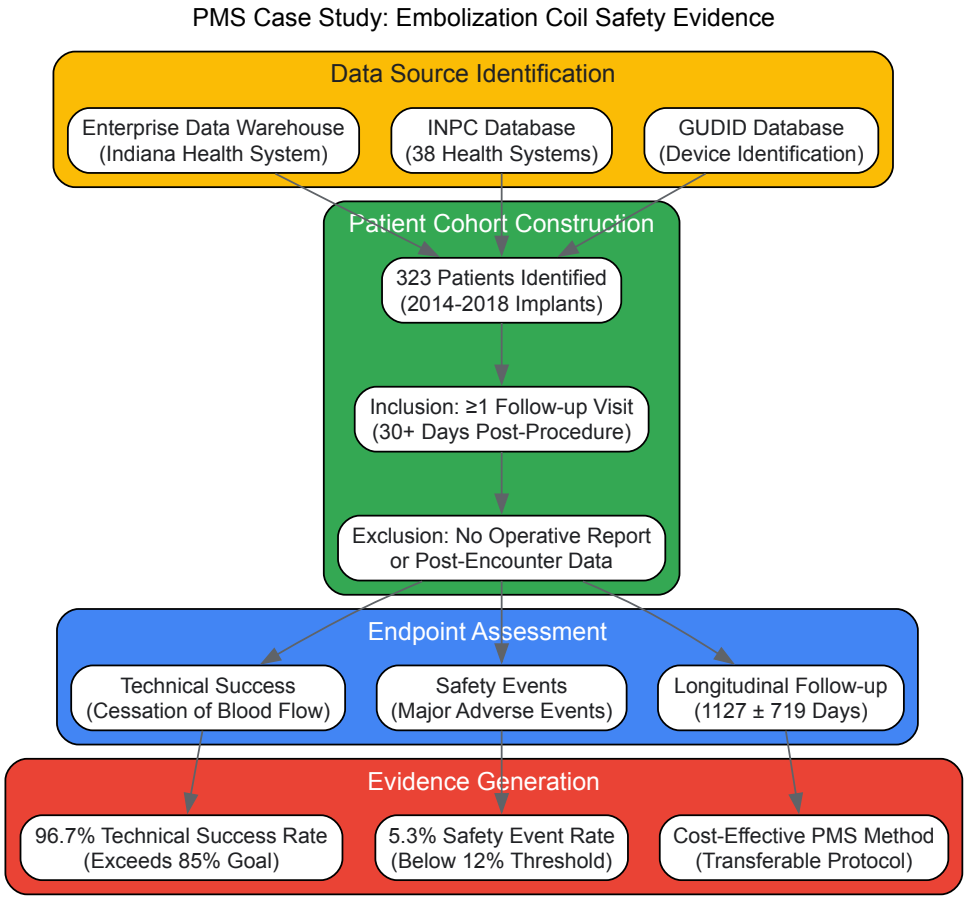

Advanced Analytics and Future Perspectives

Artificial Intelligence and Machine Learning in RWE

The application of **advanced analytics** is revolutionizing post-market surveillance capabilities, enabling more sophisticated safety monitoring and signal detection [128] [131]:

- **Machine Learning for Signal Detection**: Advanced algorithms can identify potential safety signals from complex datasets by analyzing patterns across multiple data sources simultaneously, detecting subtle associations that traditional methods might miss [128].
- **Natural Language Processing**: NLP transforms narrative text from case reports, clinical notes, and social media into structured, analyzable information, enabling extraction of safety information from previously inaccessible data sources [128] [129].
- **Predictive Analytics**: These capabilities enable forecasting of potential safety issues based on historical patterns and emerging data trends, supporting proactive risk mitigation and resource allocation decisions [128].

Future Directions in RWE for Biomaterials

As we look beyond 2025, several key trends are expected to shape the evolution of RWE in biomaterials research:

- **Patient-Centric Approaches**: Future PMS systems will increasingly prioritize **patient experiences and outcomes**, incorporating patient-reported outcomes, digital biomarkers, and personalized safety assessments [128].
- **Global Data Collaboration**: International collaborations are fostering the development of **global RWE standards** and facilitating data exchange across borders, with initiatives like EMA's DARWIN-EU network already linking data from approximately 180 million European patients [131] [126].
- **Enhanced Data Integration**: The continued development of **secure data environments** and federated data networks will enable broader access to linked RWD while maintaining privacy protections [127].
- **Regulatory Acceptance Expansion**: Regulatory bodies are increasingly recognizing the value of RWE in supporting drug approvals and post-market surveillance, a trend expected to accelerate through 2025 and beyond [131].

For evidence-based biomaterials research, these advancements promise a future where RWE seamlessly integrates with traditional clinical evidence, creating a continuous **evidence feedback loop** that informs both clinical practice and next-generation biomaterials development [8]. This systematic approach to translating research data into validated scientific evidence will ultimately enhance the safety, efficacy, and performance of biomaterials across their total product lifecycle.

Conclusion

Evidence-based biomaterials research, centered on high-quality systematic reviews, provides a powerful and necessary methodology to navigate the complex and rapidly expanding field of biomaterials. By establishing rigorous foundational principles, implementing robust methodological practices, proactively troubleshooting quality issues, and applying stringent validation frameworks, researchers can transform disparate data into reliable, actionable evidence. This approach is pivotal for making informed decisions in both academic research and industrial development, ultimately de-risking the translational pathway. Future progress hinges on the widespread adoption of these evidence-based principles, fostering greater collaboration between material scientists, clinicians, and regulators. This will accelerate the creation of innovative, safe, and effective biomaterial-based solutions that successfully address unmet clinical needs and improve patient outcomes.

References

- 1. Evidence-based biomaterials research [https://pubmed.ncbi.nlm.nih.gov/35633843/]
- 2. About Evidence-Based Research (EBR) - EVBRES [https://ebrnetwork.org/evbres/about/about-evidence-based-research-ebr/]
- 3. Cross-sectional exploratory survey among health ... [https://pmc.ncbi.nlm.nih.gov/articles/PMC11487815/]
- 4. Evidence-based research | Systematic Reviews | Full Text [https://systematicreviewsjournal.biomedcentral.com/articles/10.1186/s13643-024-02735-6]
- 5. Are Systematic Reviews Qualitative or Quantitative [https://www.distillersr.com/resources/systematic-literature-reviews/are-systematic-reviews-qualitative-or-quantitative]
- 6. Quantitative Consensus in Systematic Reviews [https://pmc.ncbi.nlm.nih.gov/articles/PMC5879943/]
- 7. 5th EBR Conference [https://ebrnetwork.org/5th-ebr-conference/]
- 8. Evidence-based biomaterials research [https://www.sciencedirect.com/science/article/pii/S2452199X22001840]
- 9. Evidence-based biomaterials research - PMC [https://pmc.ncbi.nlm.nih.gov/articles/PMC9122837/]
- 10. New Medical Biomaterials Analysis 2025 and Forecasts 2033 [https://www.archivemarketresearch.com/reports/new-medical-biomaterials-297405]
- 11. Biomaterials by design: Harnessing data for future ... [https://pmc.ncbi.nlm.nih.gov/articles/PMC8628044/]
- 12. A roadmap for the implementation of 3D-printed organs in ... [https://www.sciencedirect.com/science/article/pii/S2666998625001607]
- 13. Biological responses to biomaterials: a review - PMC [https://pmc.ncbi.nlm.nih.gov/articles/PMC12068782/]
- 14. Biomaterial research using MP-SPR and QCMD [https://bionavis.com/applications/biomaterials/]
- 15. 15 Visualization [https://experimentology.io/015-viz.html]
- 16. Protocols for data visualization - the Node [https://thenode.biologists.com/protocols-for-data-visualization/education/]
- 17. Data Visualizations, Charts, and Graphs - Digital Accessibility [https://accessibility.huit.harvard.edu/data-viz-charts-graphs]
- 18. Elements must meet minimum color contrast ratio thresholds [https://dequeuniversity.com/rules/axe/4.8/color-contrast]
- 19. in orthopaedics - PMC Biomaterials [https://pmc.ncbi.nlm.nih.gov/articles/PMC2706047/]
- 20. Recent trends on biomaterials for tissue regeneration applications... [https://link.springer.com/article/10.1007/s10853-022-08102-x]
- 21. - Evolution and applications | PPTX of Bio materials [https://www.slideshare.net/slideshow/evolution-of-biomaterials-and-applications/144414845]
- 22. Impact of Color and Polarity on Visual Resolution with ... [https://pmc.ncbi.nlm.nih.gov/articles/PMC9185210/]
- 23. Biomaterial [https://en.wikipedia.org/wiki/Biomaterial]
- 24. What Is a Biomaterial? [https://aese.psu.edu/teachag/curriculum/modules/biomaterials/what-is-a-biomaterial]
- 25. Glossary of Biocompatibility Terms [https://www.fda.gov/medical-devices/biocompatibility-assessment-resource-center/glossary-biocompatibility-terms]
- 26. Biocompatibility - an overview [https://www.sciencedirect.com/topics/materials-science/biocompatibility]
- 27. Biocompatibility [https://en.wikipedia.org/wiki/Biocompatibility]
- 28. Scaffolding in tissue engineering: general approaches and ... [https://pmc.ncbi.nlm.nih.gov/articles/PMC2587658/]
- 29. Ten Steps to Conduct a Systematic Review - PMC [https://pmc.ncbi.nlm.nih.gov/articles/PMC10828625/]
- 30. A systematic review on biomaterials and their recent prog... [https://www.degruyterbrill.com/document/doi/10.1515/revic-2024-0062/html?lang=en&srsltid=AfmBOor_sRzsHFkprYCi0tBEk0YBvS7F410Vjvb51C7iJ2TatW5zpEgB]
- 31. Prioritizing Biomaterial Driven Clinical Bioactivity Over ... [https://pmc.ncbi.nlm.nih.gov/articles/PMC10956407/]
- 32. Machine learning unifies flexibility and efficiency of ... [https://www.nature.com/articles/s41598-023-31677-7]
- 33. A Reliable Approach in Clinical Trials [https://www.mdpi.com/2227-9059/10/9/2226]
- 34. an efficient and complete method to develop literature ... [https://pmc.ncbi.nlm.nih.gov/articles/PMC6148622/]
- 35. Systematic Review Process: Types of Reviews - AAH Library [https://library.aah.org/guides/systematicreview/types]
- 36. Comprehensive Search - Systematic Reviews and Meta ... [https://guides.lib.vt.edu/SRMA/Search]
- 37. An exploration of available methods and tools to improve the ... [https://bmcmedresmethodol.biomedcentral.com/articles/10.1186/s12874-024-02320-4]
- 38. Eligibility Screening - Systematic Reviews and Meta-Analyses [https://guides.lib.vt.edu/SRMA/screen]

- 39. How to conduct a systematic review from beginning to end [https://www.covidence.org/blog/how-to-conduct-a-systematic-review-from-beginning-to-end/]
- 40. What are the steps in a Systematic Review? [https://pitt.libguides.com/SystematicReviews/steps]
- 41. Steps of a Systematic Review - Research Guides [https://lib.guides.umd.edu/SR/steps]
- 42. Systematic Reviews: Step 3: Conduct Literature Searches [https://guides.lib.unc.edu/systematic-reviews/search]
- 43. a systematic review and meta-analysis of preclinical literature [https://www.nature.com/articles/s41393-022-00811-z]
- 44. Critical Appraisal - Evidence Based Practice - NCBI Bookshelf [https://www.ncbi.nlm.nih.gov/books/NBK603121/]
- 45. Critical Appraisal of Clinical Research - PMC [https://pmc.ncbi.nlm.nih.gov/articles/PMC5483707/]
- 46. Step Four: Select & Appraise Studies - Systematic Reviews [https://libguides.unthsc.edu/systematic-reviews/step-four]
- 47. Step 5: Assess Risk of Bias & Quality of Included Studies [https://guides.library.uab.edu/systematicreviewsnew/step5]
- 48. 6. Assess for Quality and Bias - Systematic Reviews - Guides [https://guides.mclibrary.duke.edu/sysreview/assess]
- 49. Data extraction from polymer literature using large ... [https://www.nature.com/articles/s43246-024-00708-9]
- 50. Biomaterials text mining: A hands-on comparative study of ... [https://www.sciencedirect.com/science/article/pii/S1871678423000444]
- 51. Heterogeneity in meta-analyses: an unavoidable challenge ... [https://pubmed.ncbi.nlm.nih.gov/39956636/]
- 52. Navigating heterogeneity in meta-analysis: methods for ... [https://deka-in-medicine.com/index.php/dim/article/view/9]
- 53. detecting and dealing with heterogeneity in meta-analyses [https://pubmed.ncbi.nlm.nih.gov/33483004/]
- 54. Chapter 10: Analysing data and undertaking meta-analyses [https://www.cochrane.org/authors/handbooks-and-manuals/handbook/current/chapter-10]
- 55. Step Five: Data Extraction & Synthesis - Systematic Reviews [https://libguides.unthsc.edu/systematic-reviews/step-five]
- 56. Table 3, Summary of headings for reporting the quantitative ... [https://www.ncbi.nlm.nih.gov/books/NBK132268/table/cerguideguidance.t3/]
- 57. Systematic Reviews: Step 7: Extract Data from Included Studies [https://guides.lib.unc.edu/systematic-reviews/extract-data]
- 58. A systematic review on biomaterials and their recent progress in biomedical applications: bone tissue engineering [https://www.degruyterbrill.com/document/doi/10.1515/revic-2024-0062/html?lang=en]
- 59. Biomaterials for Guided Tissue Regeneration and Guided Bone Regeneration: A Review - PMC [https://pmc.ncbi.nlm.nih.gov/articles/PMC12026320/]
- 60. Background [https://www.frontiersin.org/journals/bioengineering-and-biotechnology/articles/10.3389/fbioe.2025.1630495/xml/nlm]
- 61. 10. Synthesis: visualisations [https://systematicreviewmethods.github.io/synthesis1.html]
- 62. Assessing methodological quality of systematic reviews [https://www.nccmt.ca/knowledge-repositories/search/97:]
- 63. AMSTAR [https://www.latitudes-network.org/tool/amstar/]
- 64. Use of AMSTAR-2 in the methodological assessment ... [https://pmc.ncbi.nlm.nih.gov/articles/PMC7290613/]
- 65. Limitations of A Measurement Tool to Assess Systematic ... [https://pmc.ncbi.nlm.nih.gov/articles/PMC4830078/]
- 66. Limitations of A Measurement Tool to Assess Systematic ... [https://systematicreviewsjournal.biomedcentral.com/articles/10.1186/s13643-016-0237-1]
- 67. AMSTAR Checklist [https://amstar.ca/Amstar_Checklist.php]
- 68. Assessing methodological quality of systematic reviews ... [https://www.sciencedirect.com/science/article/pii/S1551741124004042]
- 69. User experience of applying AMSTAR 2 to appraise ... [https://bmcmedresmethodol.biomedcentral.com/articles/10.1186/s12874-023-01879-8]
- 70. Beyond animal models: how organoids could transform ... [https://www.nature.com/articles/d42473-025-00219-2]
- 71. Replacing Animal Testing with Stem Cell-Organoids [https://pmc.ncbi.nlm.nih.gov/articles/PMC11319430/]
- 72. WSU study first to determine best method of preclinical testing ... [https://today.wayne.edu/medicine/news/2025/09/25/wsu-study-first-to-determine-best-method-of-preclinical-testing-for-alcohol-use-disorder-medications-67254]
- 73. Bridging the Gap: Translating Preclinical Biomarkers to ... [https://blog.crownbio.com/bridging-the-gap-translating-preclinical-biomarkers-to-clinical-success]
- 74. Assessing the translation of diagnostic colorectal cancer ... [https://pubmed.ncbi.nlm.nih.gov/41030251/]
- 75. Assessing the translation of diagnostic colorectal cancer ... [https://www.frontiersin.org/journals/medicine/articles/10.3389/fmed.2025.1598697/full]
- 76. Rethinking in vitro models for translational nanomedicine [https://www.sciencedirect.com/science/article/abs/pii/S174801322500283X]
- 77. Can patient-derived in vitro models improve clinical translation ... [https://icm-experimental.springeropen.com/articles/10.1186/s40635-025-00814-z]
- 78. A Recent Timeline of U.S. Actions to Reduce and Replace ... [https://emulatebio.com/alternatives-to-animal-testing-in-drug-development/]
- 79. The Role of Artificial Intelligence in Biomaterials Science [https://pmc.ncbi.nlm.nih.gov/articles/PMC12526772/]
- 80. Artificial intelligence for design strategies of tissue ... [https://www.sciencedirect.com/science/article/pii/S2667325825004832]
- 81. Developing a comprehensive search query [https://library.cumc.columbia.edu/kb/developing-comprehensive-search-query]
- 82. statement PRISMA [https://www.prisma-statement.org/]
- 83. The PRISMA 2020 statement: an updated guideline for reporting ... [https://pubmed.ncbi.nlm.nih.gov/33782057/]
- 84. PRISMA 2020 explanation and elaboration: updated guidance ... [https://pmc.ncbi.nlm.nih.gov/articles/PMC8005925/]
- 85. Evidence Synthesis Service: PRISMA and Other Standards [https://guides.hshsl.umaryland.edu/EvidenceSynthesis/standards]

- 86. Methods & How-to - Evidence Syntheses (Scoping, systematic ... [https://guides.lib.umich.edu/sysreviews/methods]
- 87. Standards for Reporting Systematic Reviews - NCBI - NIH [https://www.ncbi.nlm.nih.gov/books/NBK209507/]
- 88. From Form to Formation. Biomedical Reporting Standards ... [https://metaror.org/?post_type=article&p=2130]
- 89. A comprehensive guide to conduct a systematic review and ... [https://pmc.ncbi.nlm.nih.gov/articles/PMC12366998/]
- 90. Systematic Reviews: Best Practices - MUSC Library - LibGuides [https://musc.libguides.com/systematicreviews/bestpractices]
- 91. Recent Advances in Biodegradable Magnesium Alloys for ... [https://www.mdpi.com/2073-4352/15/8/671]
- 92. Material properties and progress in modification of hydrogel ... [https://pubs.rsc.org/en/content/articlehtml/2025/ra/d5ra00592b?page=search]
- 93. Bioactive potential of natural biomaterials - PubMed Central [https://pmc.ncbi.nlm.nih.gov/articles/PMC7973744/]
- 94. Mechanical Properties of Biodegradable Fibers and Fibrous ... [https://pmc.ncbi.nlm.nih.gov/articles/PMC12348666/]
- 95. Methodological advances in evidence synthesis [https://jbi.global/news/article/methodological-advances-evidence-synthesis]
- 96. Material synthesis and design optimization of biomaterials for ... [https://pmc.ncbi.nlm.nih.gov/articles/PMC11954756/]
- 97. Validation of Revised Assessment of Multiple Systematic ... [https://pmc.ncbi.nlm.nih.gov/articles/PMC2948145/]
- 98. AMSTAR 2 appraisal of systematic reviews and meta ... [https://pmc.ncbi.nlm.nih.gov/articles/PMC9308914/]
- 99. Critical Appraisal - Evidence Based Medicine [https://browse.welch.jhmi.edu/EBM/EBM_CriticalAppraisal]
- 100. AMSTAR-2 [https://www.latitudes-network.org/tool/amstar2/]
- 101. Evidence appraisal: a scoping review, conceptual framework ... [https://pmc.ncbi.nlm.nih.gov/articles/PMC6259661/]
- 102. Evidence-Based Practice: Levels of Evidence [https://libguides.mskcc.org/ebp/evidence]
- 103. Understanding the Levels of Evidence in Medical Research [https://pmc.ncbi.nlm.nih.gov/articles/PMC12064251/]
- 104. Levels of Evidence - Evidence-Based Medicine [https://guides.library.stonybrook.edu/evidence-based-medicine/levels_of_evidence]
- 105. Evidence Grading & Reporting - Evidence Based Medicine [https://browse.welch.jhmi.edu/EBM/EBM_EvidenceGrading]
- 106. A Comparative Review of Natural and Synthetic ... [https://www.mdpi.com/2073-4360/13/7/1105]
- 107. Eco-friendly biopolymers and their biomedical applications [https://www.sciencedirect.com/science/article/abs/pii/S0141813025077827]
- 108. Advanced Biocompatible and Biodegradable Polymers [https://pmc.ncbi.nlm.nih.gov/articles/PMC12611034/]
- 109. Future-Oriented Biomaterials Based on Natural Polymer ... [https://www.mdpi.com/1422-0067/26/12/5518]
- 110. Synthetic Bioabsorbable Polymer Market By Application 2025 [https://www.linkedin.com/pulse/synthetic-bioabsorbable-polymer-market-application-pksec/]
- 111. Natural and Synthetic Biomaterials, Structural Matrices- ... [https://www.sciencedirect.com/science/article/pii/S2950575525000516]
- 112. Biomaterials and stem cells targeting the microenvironment for ... [https://pubs.rsc.org/en/content/articlehtml/2025/bm/d4bm01521e]
- 113. Recent advances in bionic scaffolds for cartilage tissue ... [https://pmc.ncbi.nlm.nih.gov/articles/PMC12289700/]
- 114. Application and progress of temperature-sensitive hydrogels ... [https://pmc.ncbi.nlm.nih.gov/articles/PMC12364859/]
- 115. Advancements in skin tissue regeneration: Unveiling ... [https://www.sciencedirect.com/science/article/abs/pii/S1773224725002758]
- 116. Evaluation of cartilage regeneration using a hybrid bilayer ... [https://pmc.ncbi.nlm.nih.gov/articles/PMC12538975/]
- 117. Biomaterials in tissue repair and regeneration: key insights ... [https://www.frontiersin.org/journals/medical-technology/articles/10.3389/fmedt.2025.1565810/full]
- 118. Current state of cartilage tissue engineering - PMC [https://pmc.ncbi.nlm.nih.gov/articles/PMC193737/]
- 119. Advancements in tissue engineering for articular cartilage ... [https://www.sciencedirect.com/science/article/pii/S2405844024014312]
- 120. A comprehensive review of curcumin-based scaffolds in ... [https://stemcellres.biomedcentral.com/articles/10.1186/s13287-025-04672-0]
- 121. Methodological Standards for Conducting High-Quality ... [https://www.mdpi.com/2079-7737/14/8/973]
- 122. Common Technical Document (CTD): The Key to ... [https://turacoz.com/common-technical-document-ctd-the-key-to-simplifying-regulatory-compliance/]
- 123. FDA Benefit-Risk Assessment Guidance for New Drug and ... [https://www.celegence.com/fda-proposes-benefit-risk-assessment-guidance-new-drug-biological-products/]
- 124. Benefit-Risk Assessment in Drug Development [https://www.nature.com/research-intelligence/nri-topic-summaries/benefit-risk-assessment-in-drug-development-micro-346572]
- 125. Real-World Evidence [https://www.fda.gov/science-research/science-and-research-special-topics/real-world-evidence]
- 126. Real-World Evidence: A Guide to RWE Analysis & ... [https://intuitionlabs.ai/articles/real-world-evidence-analysis]
- 127. Real-world evidence: state-of-the-art and future perspectives [https://pmc.ncbi.nlm.nih.gov/articles/PMC11963347/]
- 128. Post-Marketing Surveillance in 2025: Evolving Strategies ... [https://www.vitrana.com/post-marketing-surveillance-in-2025-evolving-strategies-for-real-world-safety-monitoring/]
- 129. Generate Analysis-Ready Data for Real-world Evidence [https://pmc.ncbi.nlm.nih.gov/articles/PMC10251230/]
- 130. Real-world data to support post-market safety and ... [https://bmcmedinformdecismak.biomedcentral.com/articles/10.1186/s12911-024-02659-0]
- 131. RWE as the Top Trend in 2025 [https://www.iqvia.com/blogs/2025/01/rwe-as-the-top-trend-in-2025]