E-CHARGE CODE SYSTEM SETUP

MANUAL

Contents

1. INSTALL OUTLOOK CLASSIC 3
    a. Install the outlook classic from browser 3
    b. Use this link to install the driver. 3
    c. Install and open the classic outlook. 3
2. LOGIN OUTLOOK CLASSIC 3
    a. Enter your KPJ email address in the following format. 3
    b. Click on Advanced Options. 3
    c. Check the box labelled Set up account manually. 3
    d. Click the Connect button 3
    e. Select Microsoft 365 as the account type 4
    f. Enter your username and password, then complete the login 4
    g. Click the Next process 5
    h. Click Done to finalize the setup 5
3. SETTING MICROSOFT EXCEL 6
    a. Open Excel and navigate to the bottom-left corner of the window. Click Options. 6
    b. In the Excel Options window, select Trust Center from the left-hand menu. 6
    c. Click on Trust Center Settings... to open the configuration panel. 6
    e. Next, select Macro 7
    f. Click OK to save your 7
    g. Close and reopen Excel for the changes to take effect 7
4. UNLOCK FILE SECURITY 8
    a. Locate any E-Charge Code Excel file on your computer 8
    b. Right-click on the file and select Properties 8
    c. In the Properties window, under the General tab, scroll to the Security section 8
    d. If the file is blocked, you will see an option labelled “Unblock.” 8
    e. Click Apply, then OK to save the changes. 8

Setup Outlook Classic

1. INSTALL OUTLOOK CLASSIC

Follow the steps below to install Outlook Classic on your device:

a. Install the outlook classic from browser

b. Use this link to install the driver.

https://support.microsoft.com/en-us/office/install-or-reinstall-classic-outlook-on-a-windows-pc-5c94902b-31a5-4274-abb0-b07f4661edf5

c. Install and open the classic outlook.

2. LOGIN OUTLOOK CLASSIC

To log into your Outlook Classic account, follow these steps:

a. Enter your KPJ email address in the following format. username@kpjrawang.com.
b. Click on Advanced Options.
c. Check the box labelled Set up account manually.
d. Click the Connect button.

e. Select Microsoft 365 as the account type.

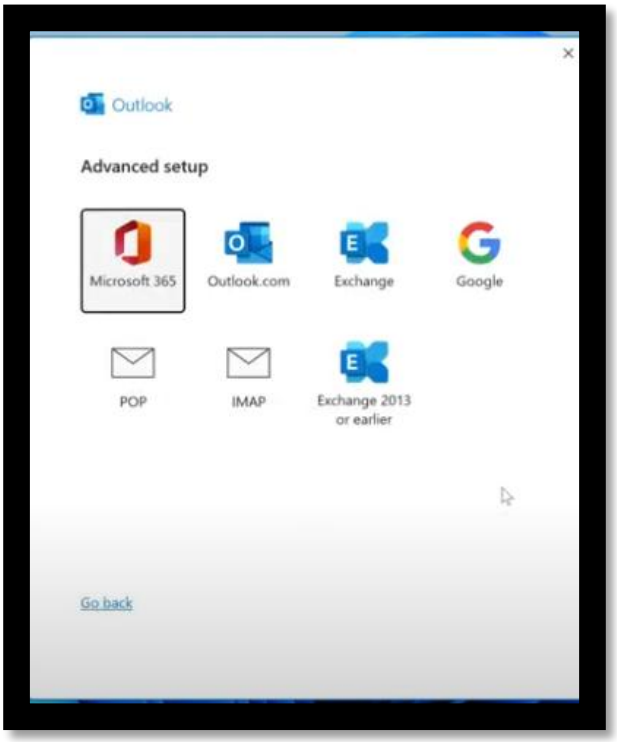

f. Enter your username and password, then complete the login process

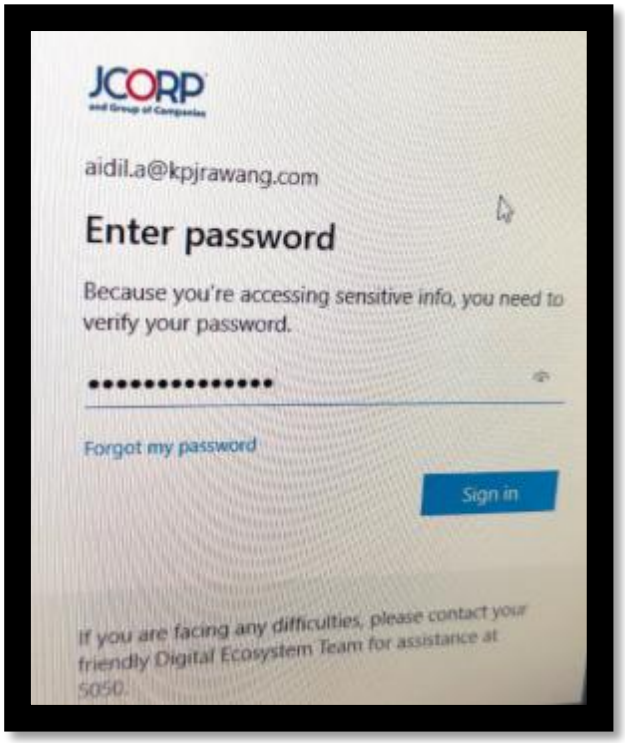

g. Click the Next process

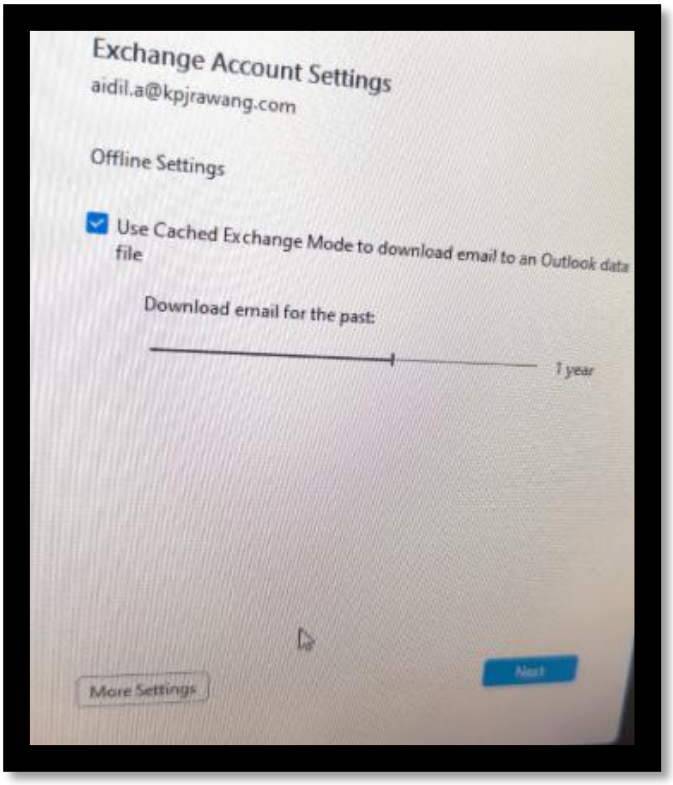

h. Click Done to finalize the setup.

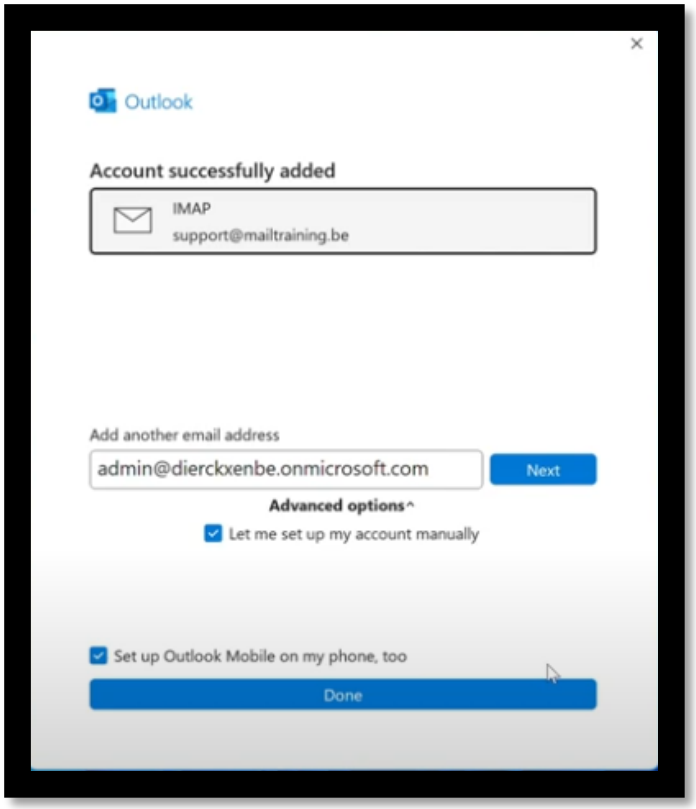

3. SETTING MICROSOFT EXCEL

a. Open Excel and navigate to the bottom-left corner of the window. Click Options.

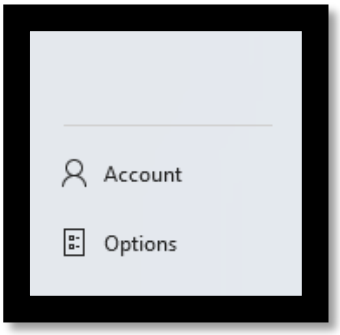

b. In the Excel Options window, select Trust Center from the left-hand menu.

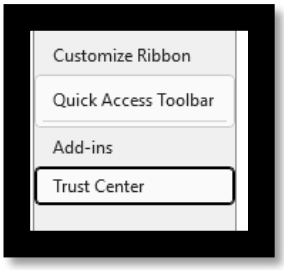

c. Click on Trust Center Settings... to open the configuration panel.

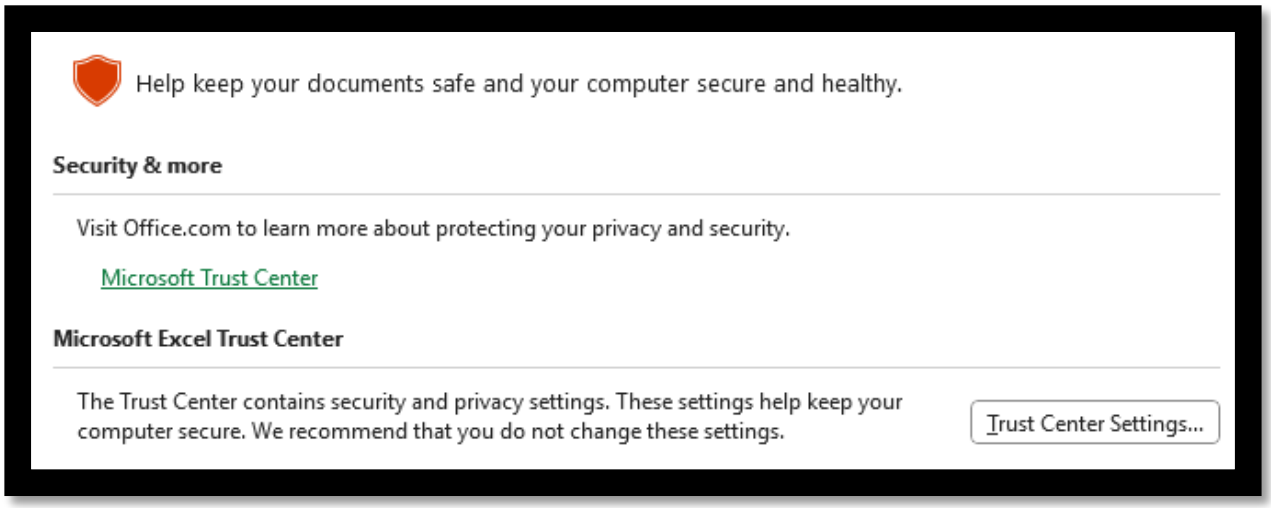

d. In the Trust Center, select **ActiveX Settings**.

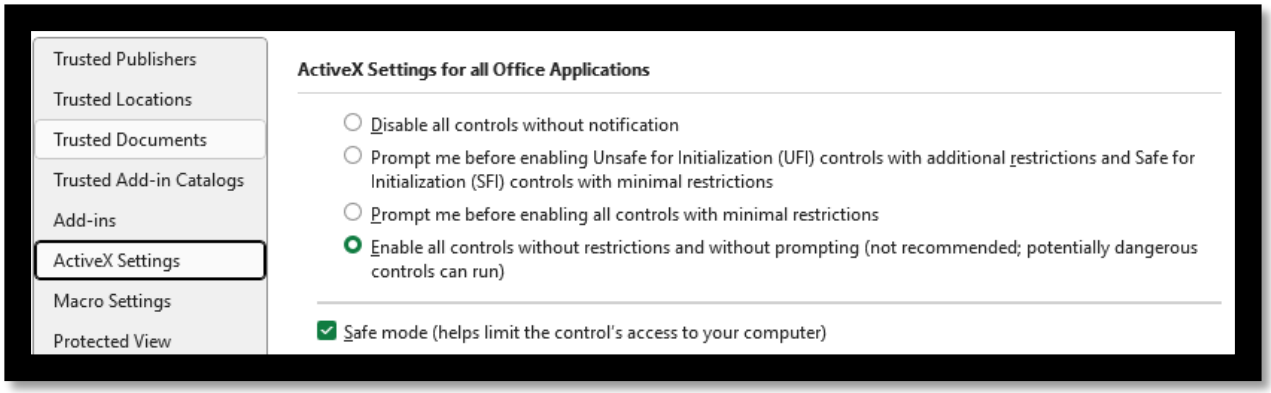

i. Choose **Enable all controls without restrictions and without prompting.**

e. Next, select Macro Settings.

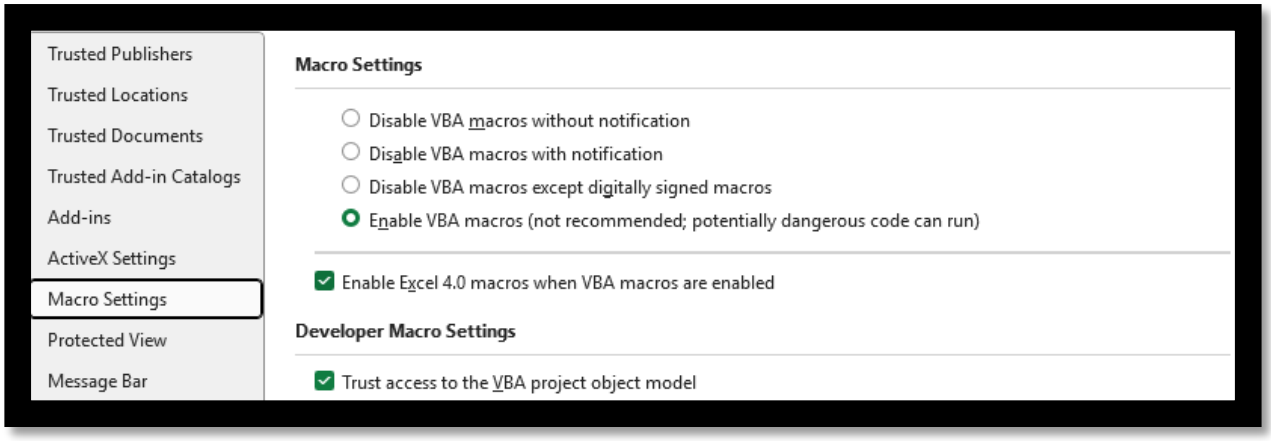

i. Check Enable **VBA macros** (not recommended; potentially dangerous code can run).
ii. Check Enable **Excel 4.0 macros when VBA macros are enabled.**
iii. Check **Trust access to the VBA project object model.**

f. Click OK to save your settings.

g. Close and reopen Excel for the changes to take effect.

4. UNLOCK FILE SECURITY

a. Locate any E-Charge Code Excel file on your computer.
b. Right-click on the file and select Properties.
c. In the Properties window, under the General tab, scroll to the Security section.
d. If the file is blocked, you will see an option labelled "Unblock."
    i. Tick or click **Unblock**, as shown in the reference image below.

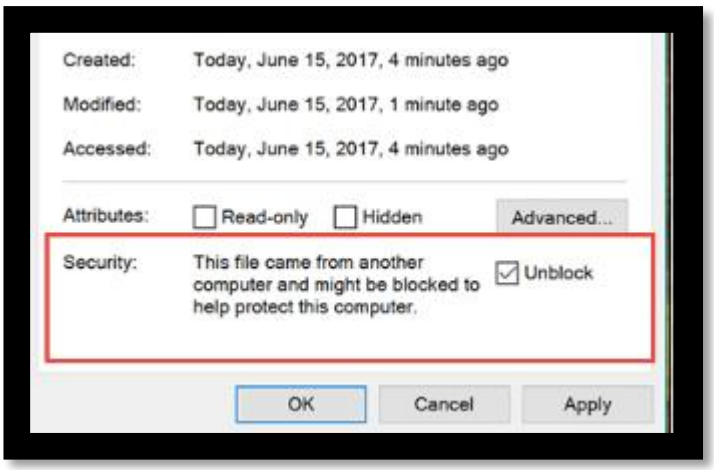

e. Click Apply, then OK to save the changes.

KPJhealthcare
A JCORP Company