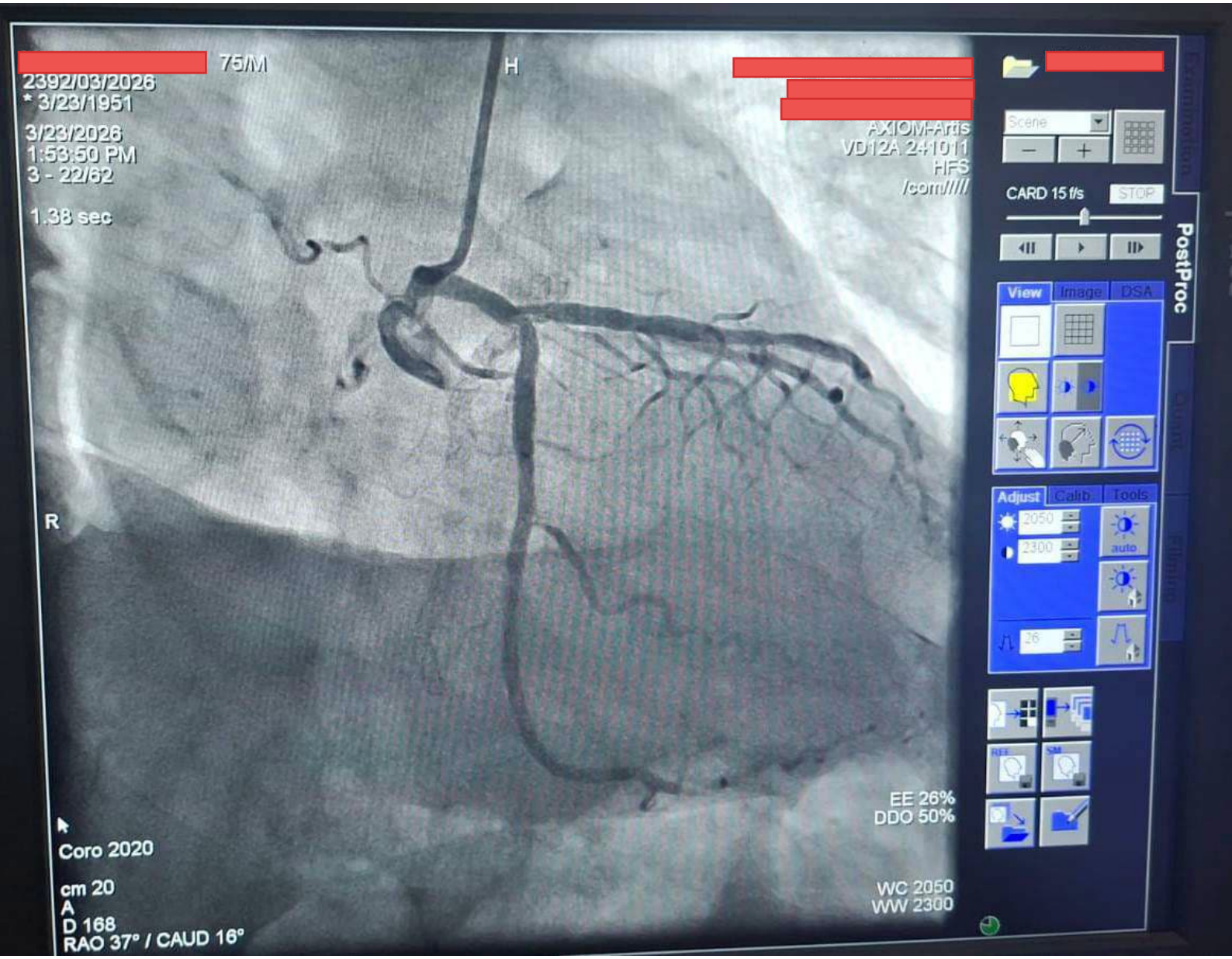
[redacted] 75/M
2392/03/2026
* 3/23/1951
3/23/2026
1:53:50 PM
3 - 22/62
1.38 sec
H
[redacted]
AXIOM-Artis
VD12A 2+1011
HFS
/com/////
R
EE 26%
DDO 50%
Coro 2020
cm 20
A
D 168
RAO 37° / CAUD 16°
WC 2050
WW 2300
Scene
CARD 15 f/s
STOP
PostProc
View
Image
DSA
Adjust
Calib
Tools
2050
2300
auto
26

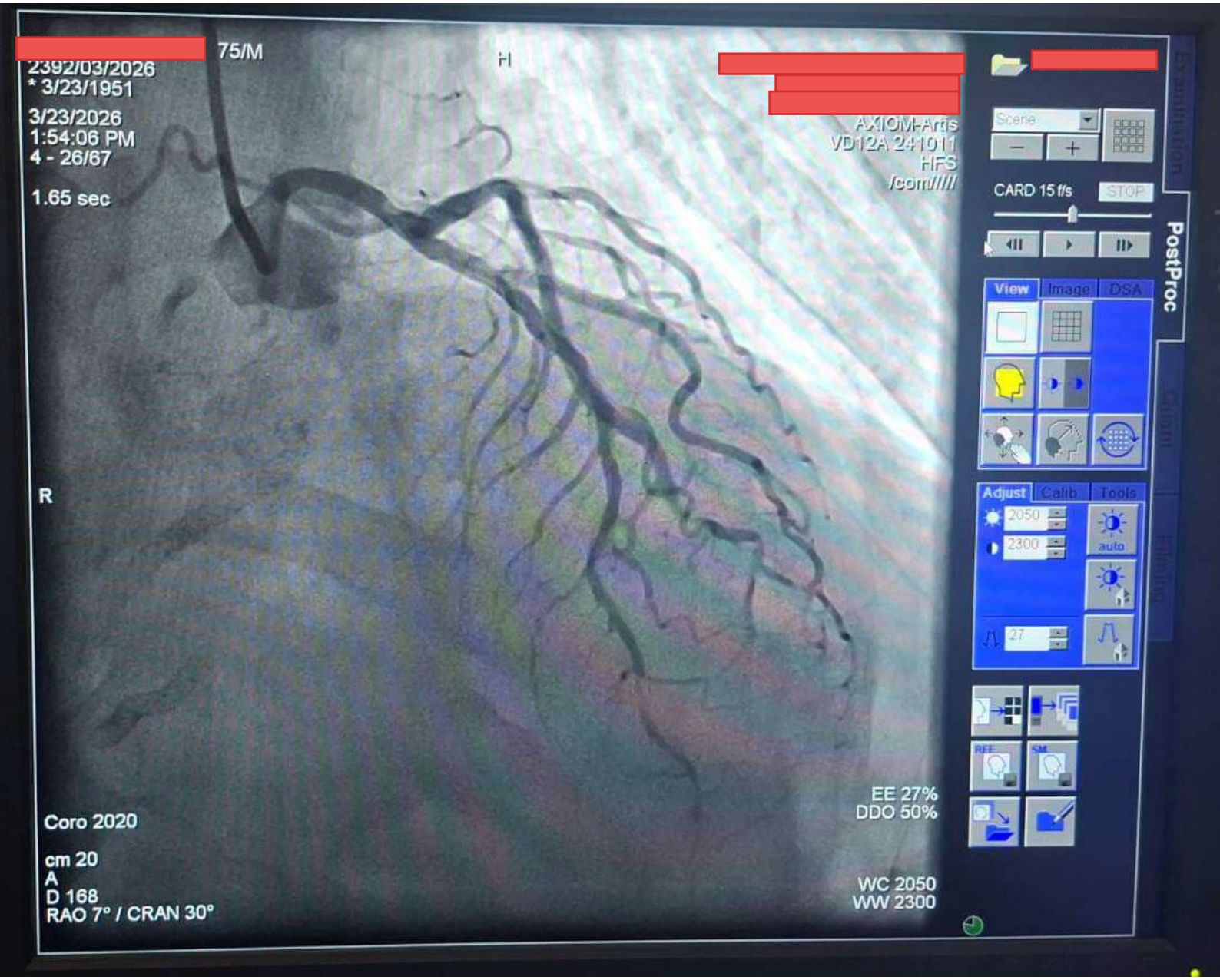
[redacted] 75/M
2392/03/2026
* 3/23/1951
3/23/2026
1:54:06 PM
4 - 26/67
1.65 sec
R
Coro 2020
cm 20
A
D 168
RAO 7° / CRAN 30°
[redacted]
AXIOM-Artis
VD12A 241011
HFS
/com/////
EE 27%
DDO 50%
WC 2050
WW 2300
Scene
CARD 15 f/s
STOP
PostProc
View
Image
DSA
Adjust
Calib
Tools
2050
2300
auto
27

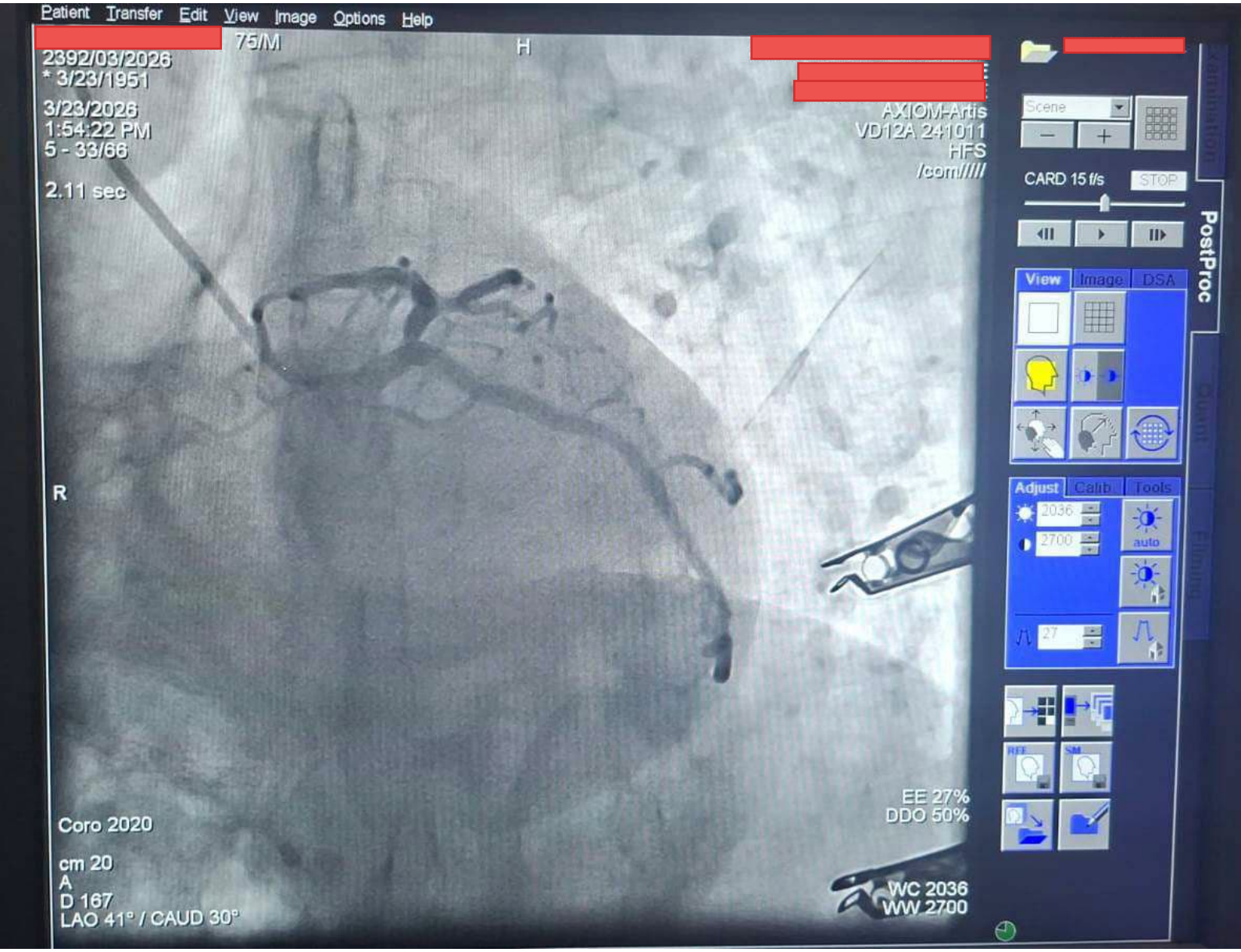
Patient Transfer Edit View Image Options Help
[redacted] 75/M
H
[redacted]
2392/03/2026
* 3/23/1951
3/23/2026
1:54:22 PM
5 - 33/66
2.11 sec
AXIOM-Artis
VD12A 241011
HFS
/com////
R
Coro 2020
cm 20
A
D 167
LAO 41° / CAUD 30°
EE 27%
DDO 50%
WC 2036
WW 2700
Scene
CARD 15 f/s
STOP
PostProc
View
Image
DSA
Adjust
Calib
Tools
2036
2700
auto
27

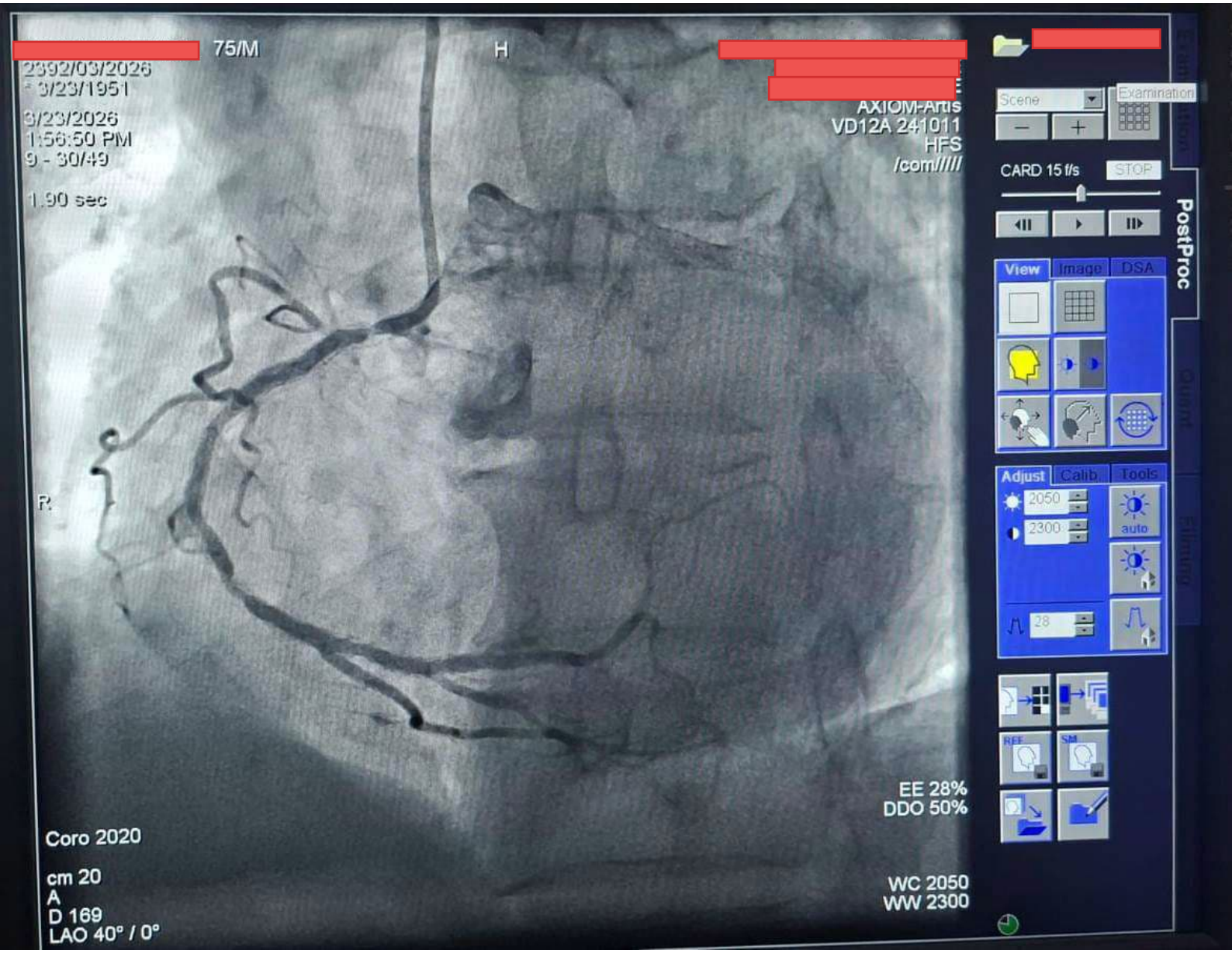
[redacted] 75/M
H
2392/03/2026
- 3/23/1951
3/23/2026
1:56:50 PM
9 - 30/49
1.90 sec
[redacted]
AXIOM-Artis
VD12A 241011
HFS
/com/////
R
EE 28%
DDO 50%
Coro 2020
cm 20
A
D 169
LAO 40° / 0°
WC 2050
WW 2300
Scene
Examination
CARD 15 f/s
STOP
PostProc
View
Image
DSA
Adjust
Calib
Tools
2050
2300
auto
28
REF
SM