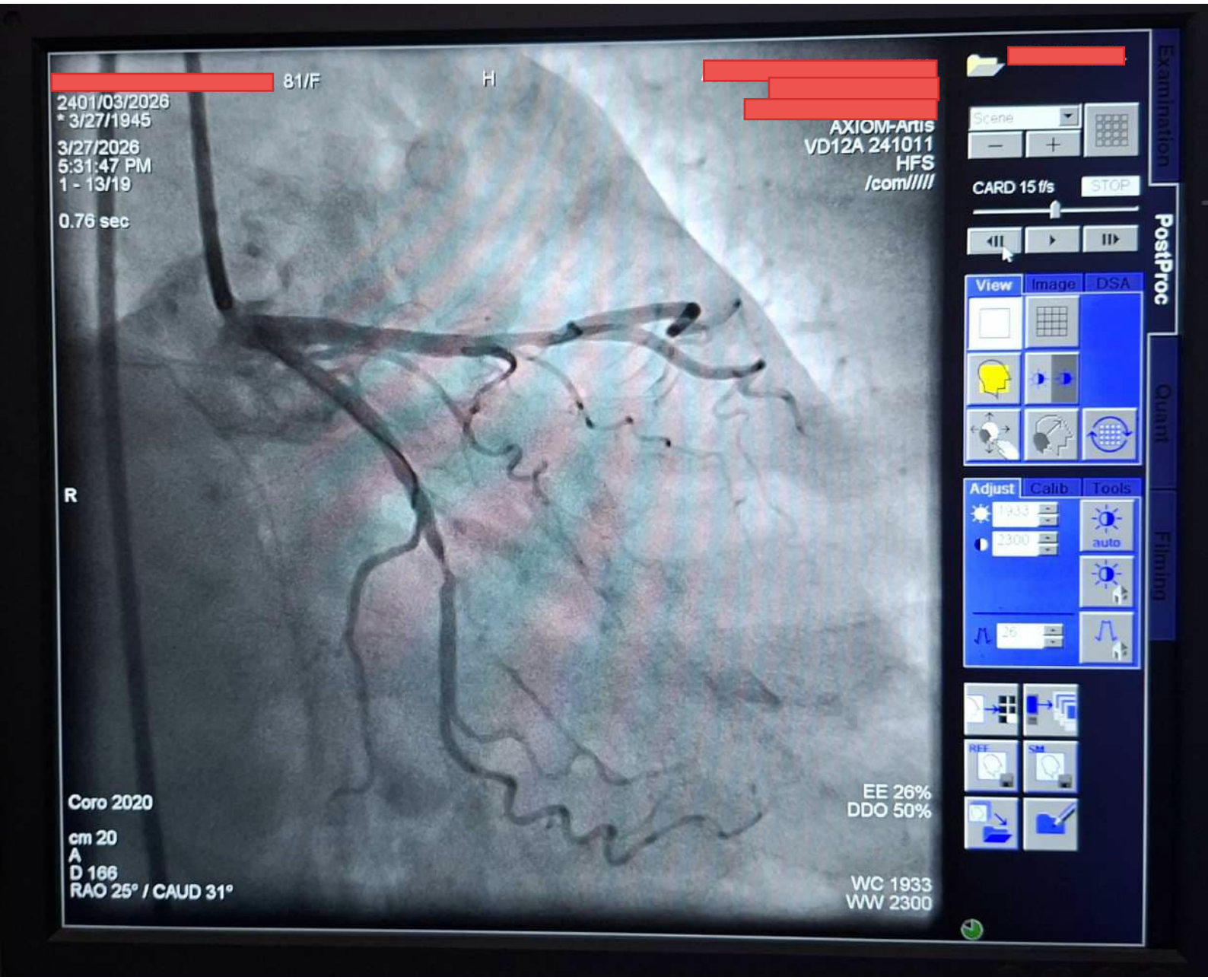
[redacted] 81/F
H
[redacted]
2401/03/2026
* 3/27/1945
3/27/2026
5:31:47 PM
1 - 13/19
0.76 sec
AXIOM-Artis
VD12A 241011
HFS
/com/////
R
Coro 2020
cm 20
A
D 166
RAO 25° / CAUD 31°
EE 26%
DDO 50%
WC 1933
WW 2300
[redacted]
Scene
CARD 15 f/s
STOP
View
Image
DSA
Adjust
Calib
Tools
1933
2300
auto
26
REF
SM
Examination
PostProc
Quant
Filming

[redacted] 81/F H [redacted]

2401/03/2026
* 3/27/1945

3/27/2026
5:37:33 PM
3 - 41/54

2.62 sec

AXIOM-Artis
VD12A 241011
HFS
/com/////

R

Coro 2020

cm 20
A
D 172
RAO 25° / CAUD 31°

EE 27%
DDO 50%

WC 1861
WW 2300

[redacted]

Examination
PostProc
Quant
Filming

Scene
CARD 15 f/s
STOP

View | Image | DSA
PostProc

Adjust | Calib | Tools
1861
2300
auto
27

REF
SM

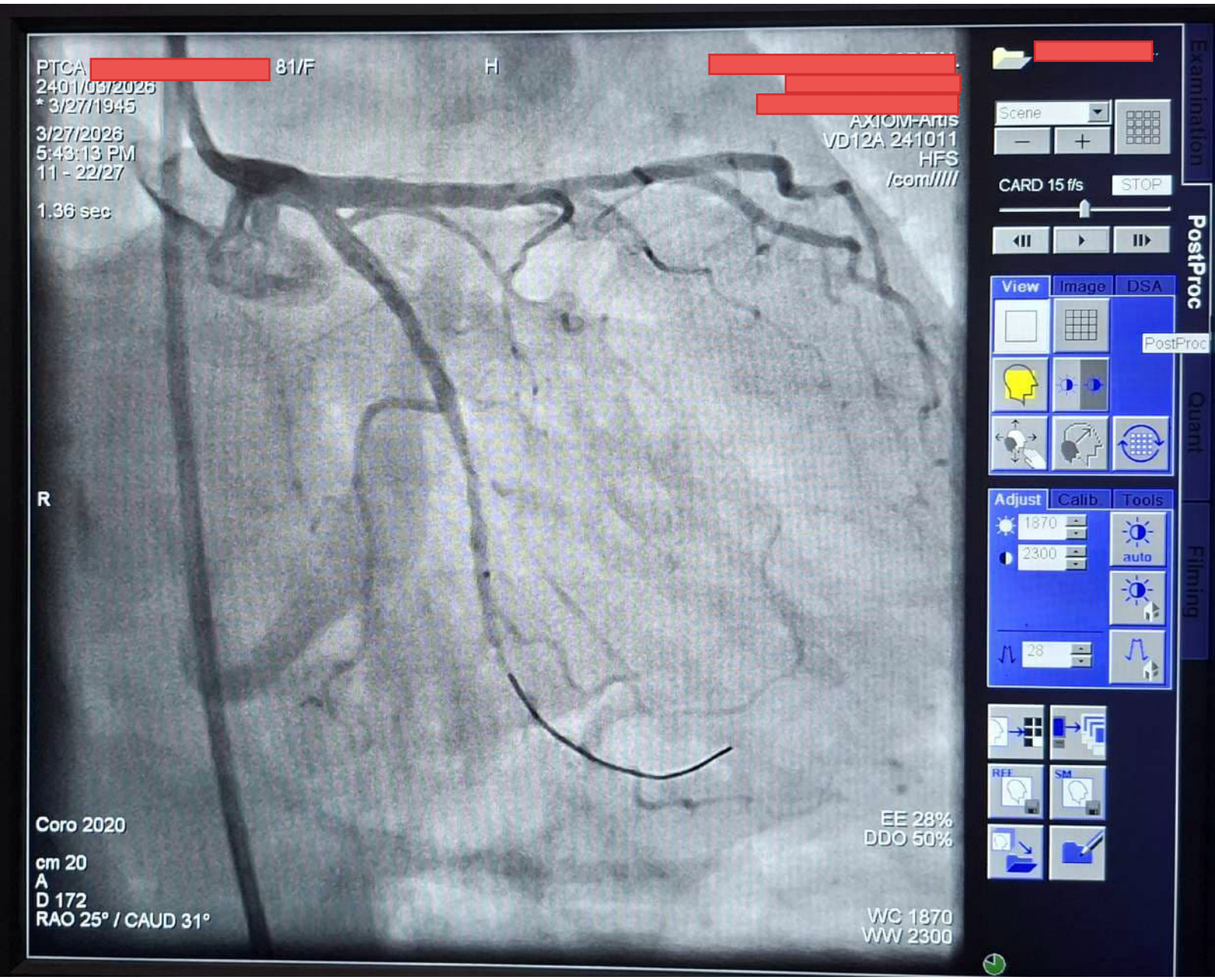
PTCA [redacted] 81/F
H
2401/03/2026
* 3/27/1945
3/27/2026
5:43:13 PM
11 - 22/27
1.36 sec
AXIOM-Artis
VD12A 241011
HFS
/com/////
R
Coro 2020
cm 20
A
D 172
RAO 25° / CAUD 31°
EE 28%
DDO 50%
WC 1870
WW 2300
Examination
PostProc
Quant
Filming
Scene
CARD 15 f/s
STOP
View
Image
DSA
PostProc
Adjust
Calib
Tools
1870
2300
auto
28
RFE
SM

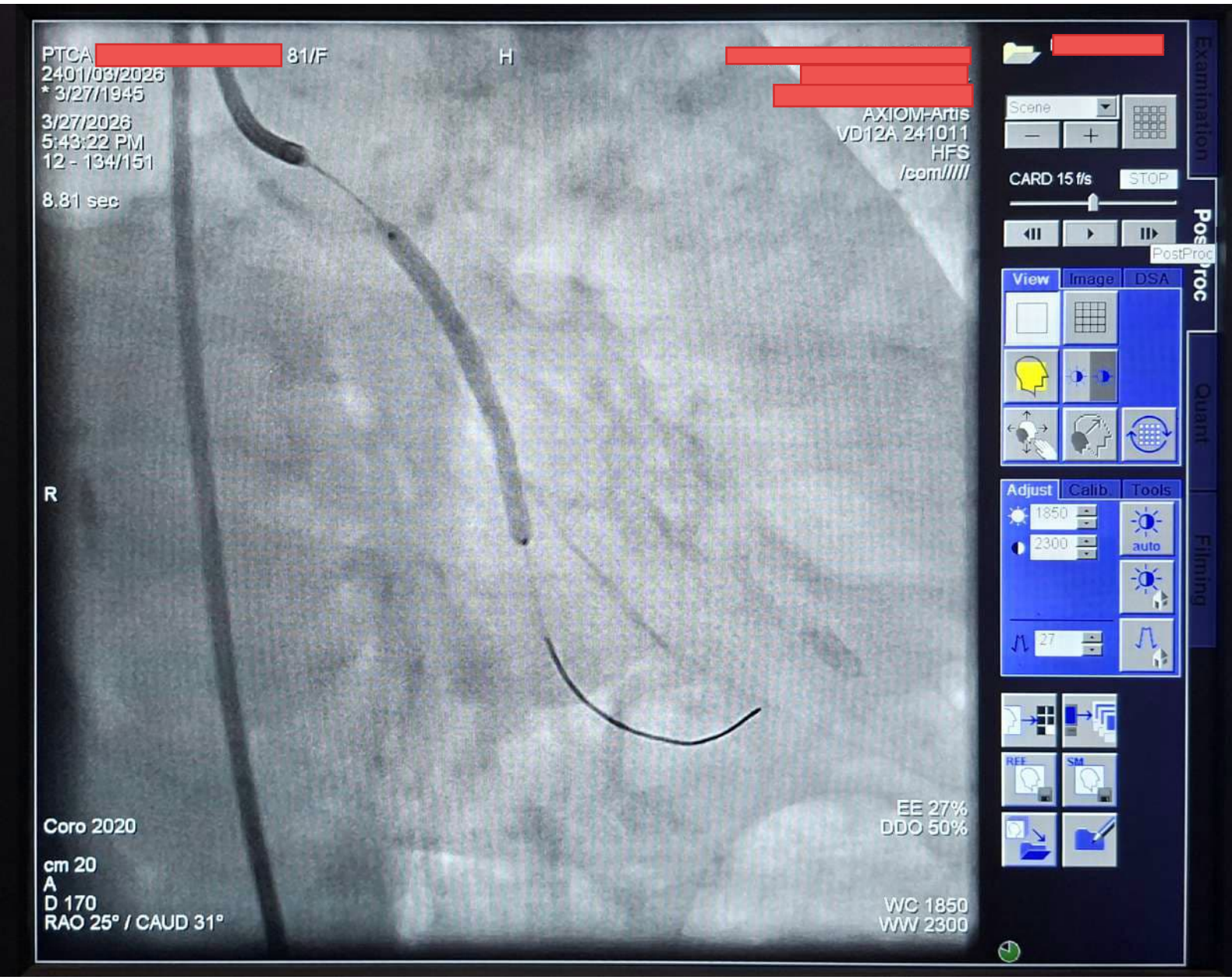
PTCA [redacted] 81/F
2401/03/2026
* 3/27/1945
3/27/2026
5:43:22 PM
12 - 134/151
8.81 sec
H
[redacted]
AXIOM-Artis
VD12A 241011
HFS
/com/////
R
Coro 2020
cm 20
A
D 170
RAO 25° / CAUD 31°
EE 27%
DDO 50%
WC 1850
WW 2300
Scene
CARD 15 f/s
STOP
PostProc
View
Image
DSA
Adjust
Calib.
Tools
1850
2300
auto
27
REF
SM
Examination
Quant
Filming

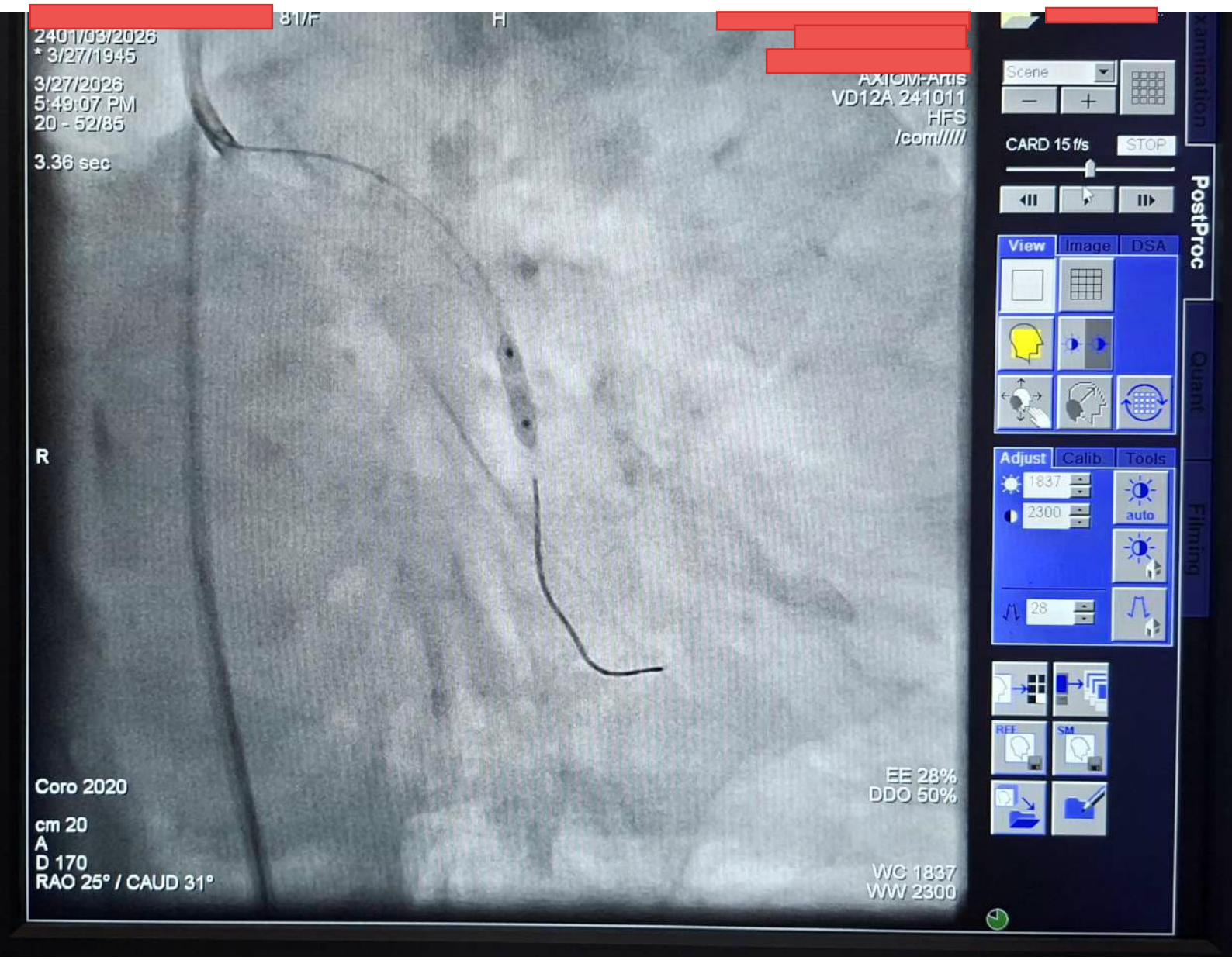
[redacted] 81/F
H
[redacted]
2401/03/2026
* 3/27/1945
3/27/2026
5:49:07 PM
20 - 52/85
3.36 sec
AXIOM-Artis
VD12A 241011
HFS
/com/////
R
Coro 2020
cm 20
A
D 170
RAO 25° / CAUD 31°
EE 28%
DDO 50%
WC 1837
WW 2300
Scene
CARD 15 f/s
STOP
View
Image
DSA
Adjust
Calib
Tools
1837
2300
auto
28
REF
SM
Examination
PostProc
Quant
Filming

PTCA [redacted] 81/F
2401/03/2026
* 3/27/1945
3/27/2026
5:52:24 PM
30 - 24/48
1.51 sec
H
[redacted]
AXIOM-Artis
VD12A 241011
HFS
/com/////
R
Coro 2020
cm 20
A
D 167
RAO 25° / CAUD 31°
EE 27%
DDO 50%
WC 1892
WW 2300
Examination
PostPro
Quant
Filming
Scene
CARD 15 f/s
STOP
View
Image
DSA
PostProc
Adjust
Calib.
Tools
1892
2300
auto
27
REF
SM