[redacted]
81/F
H
[redacted]
23B5/03/2026
* 3/21/1945
3/21/2026
6:14:21 PM
6 - 29/52
1.84 sec
AXIOM-Artis
VD12A 241011
HFS
/com///E//
R
Coro 2020
cm 20
A
D 168
LAO 24° / CRAN 33°
EE 26%
DDO 50%
WC 2050
WW 2300
View
Adjust
CARD 15

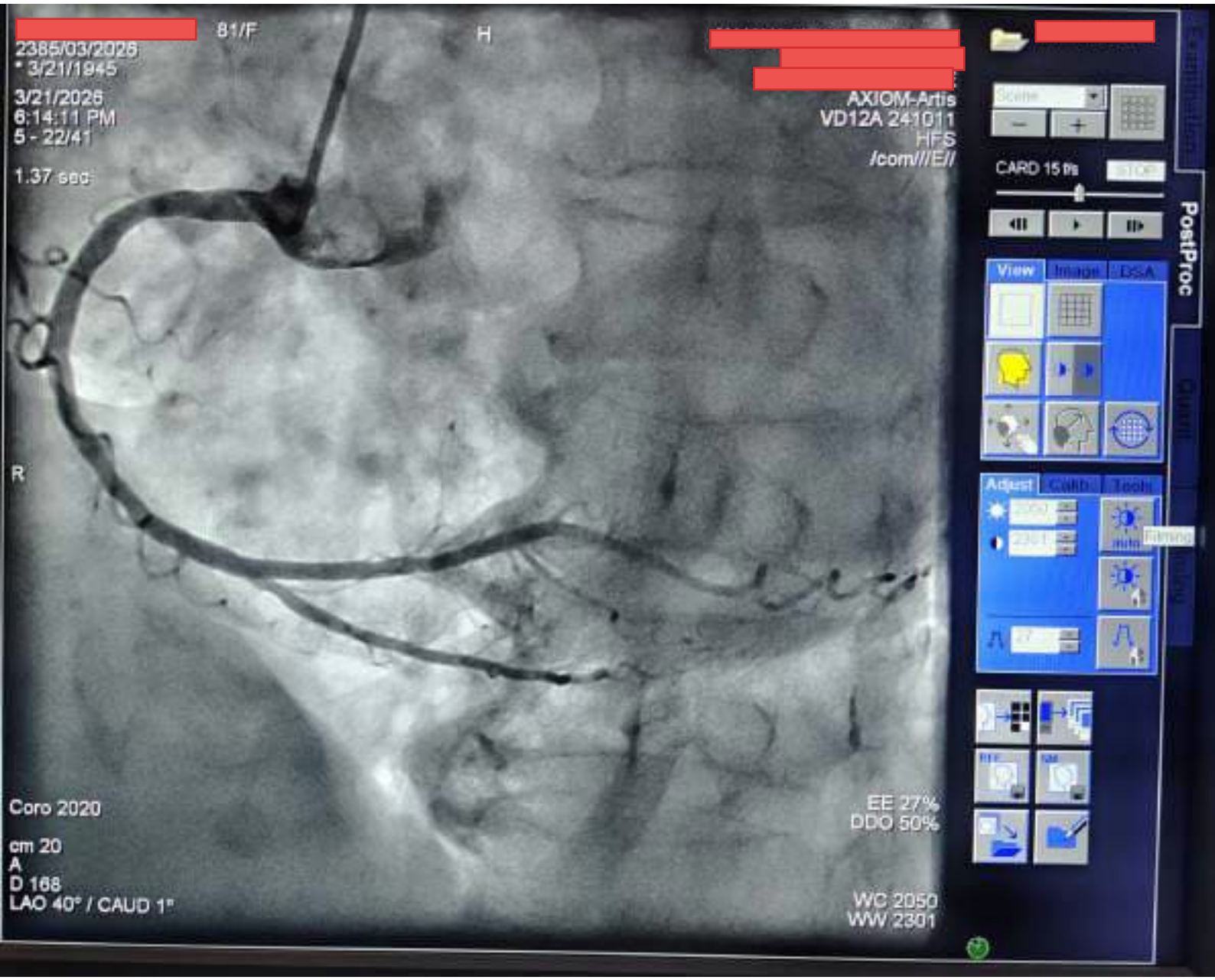
[redacted] 81/F
2385/03/2026
* 3/21/1945
3/21/2026
6:14:11 PM
5 - 22/41
1.37 sec
H
[redacted]
AXIOM-Artis
VD12A 241011
HFS
/com///E//
R
Coro 2020
cm 20
A
D 168
LAO 40° / CAUD 1°
EE 27%
DDO 50%
WC 2050
WW 2301
[redacted]
CARD 15 fps
STOP
PostProc
View
Image
DSA
Adjust
Calib.
Tools
Invrsc

[redacted] 81/F
H
2386/03/2026
* 3/21/1945
3/21/2026
6:13:49 PM
4 - 18/35
1.11 sec
[redacted]
AXIOM-Artis
VD12A 241011
HFS
/com///E//
R
EF 27%
DOO 50%
Coro 2020
cm 20
A
D 166
LAO 40° / CAUD 28°
WC 2050
WW 2700
CARD 15 f/s
View
Image
Adjust
Calib.

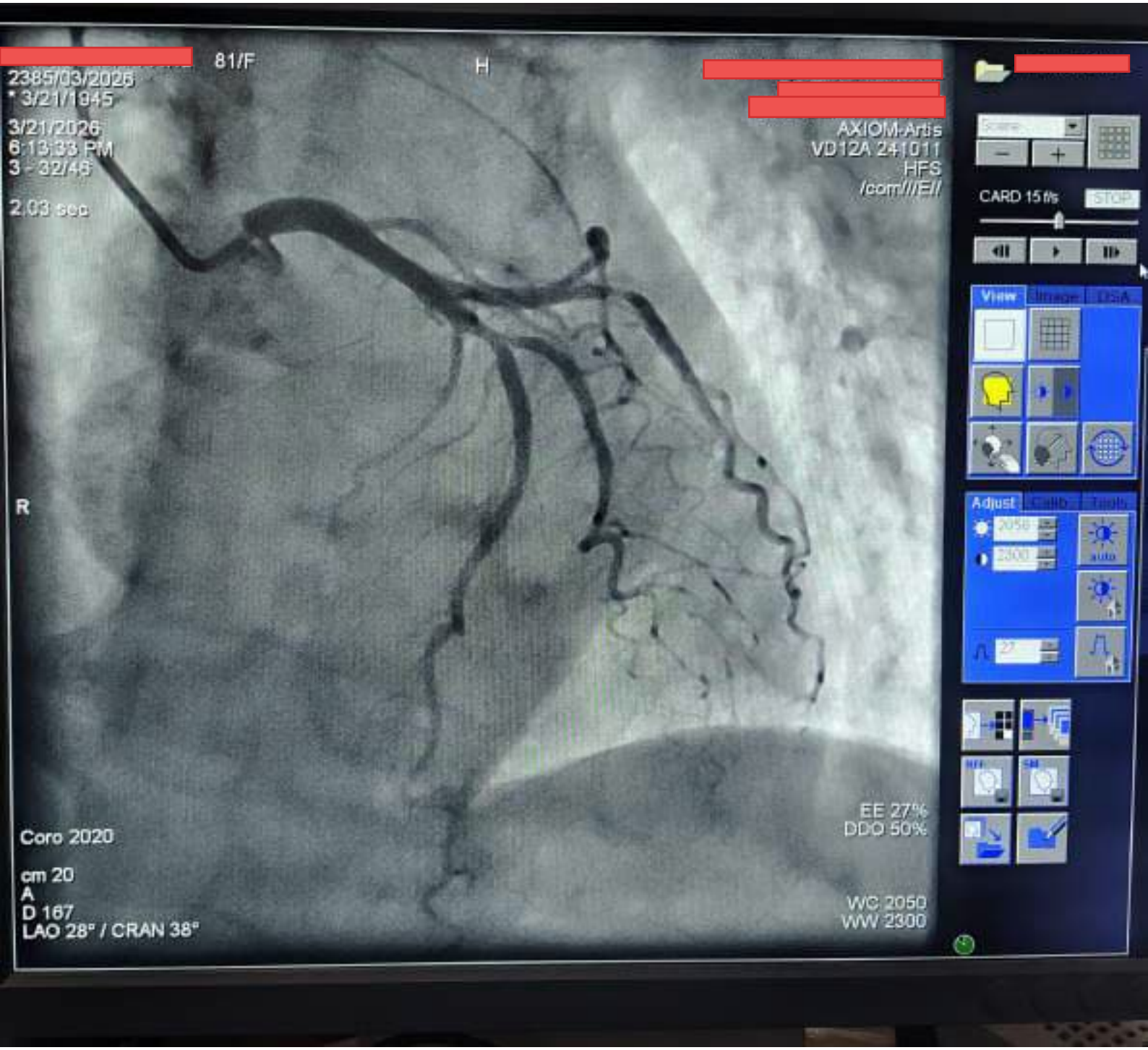
81/F
H
2385/03/2026
* 3/21/1945
3/21/2026
6:13:33 PM
3 - 32/46
2.03 sec
AXIOM-Artis
VD12A 241011
HFS
/com///E//
CARD 15 f/s
STOP
View
Image
DSA
Adjust
Calib
Tools
R
EE 27%
DDO 50%
Coro 2020
cm 20
A
D 167
LAO 28° / CRAN 38°
WC 2050
WW 2300

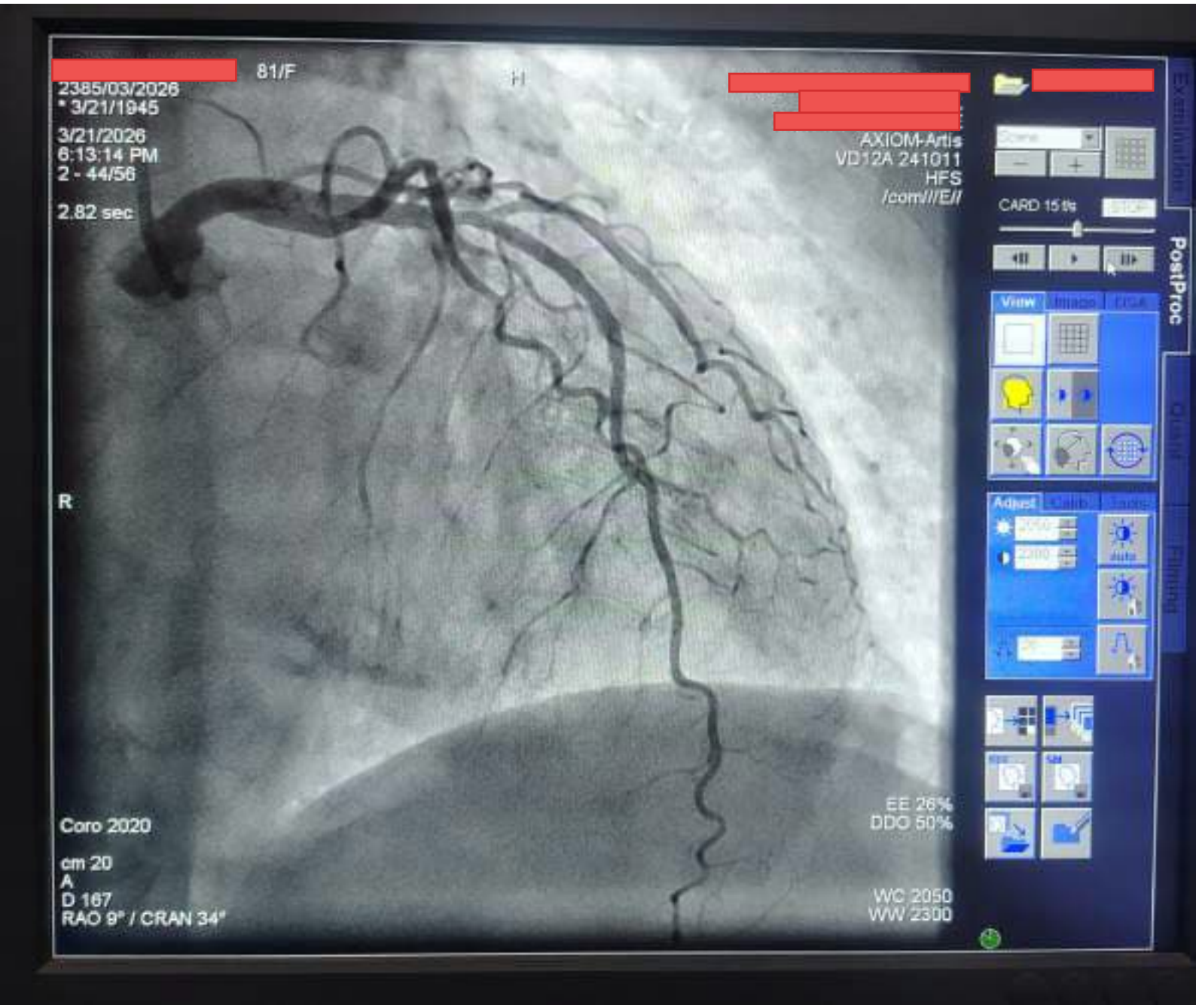
[redacted] 81/F
2385/03/2026
* 3/21/1945
3/21/2026
6:13:14 PM
2 - 44/56
2.82 sec
[redacted]
AXIOM-Artis
VD12A 241011
HFS
/com///E//
CARD 15 f/s
PostProc
R
Coro 2020
cm 20
A
D 167
RAO 9° / CRAN 34°
EE 26%
DDO 50%
WC 2050
WW 2300

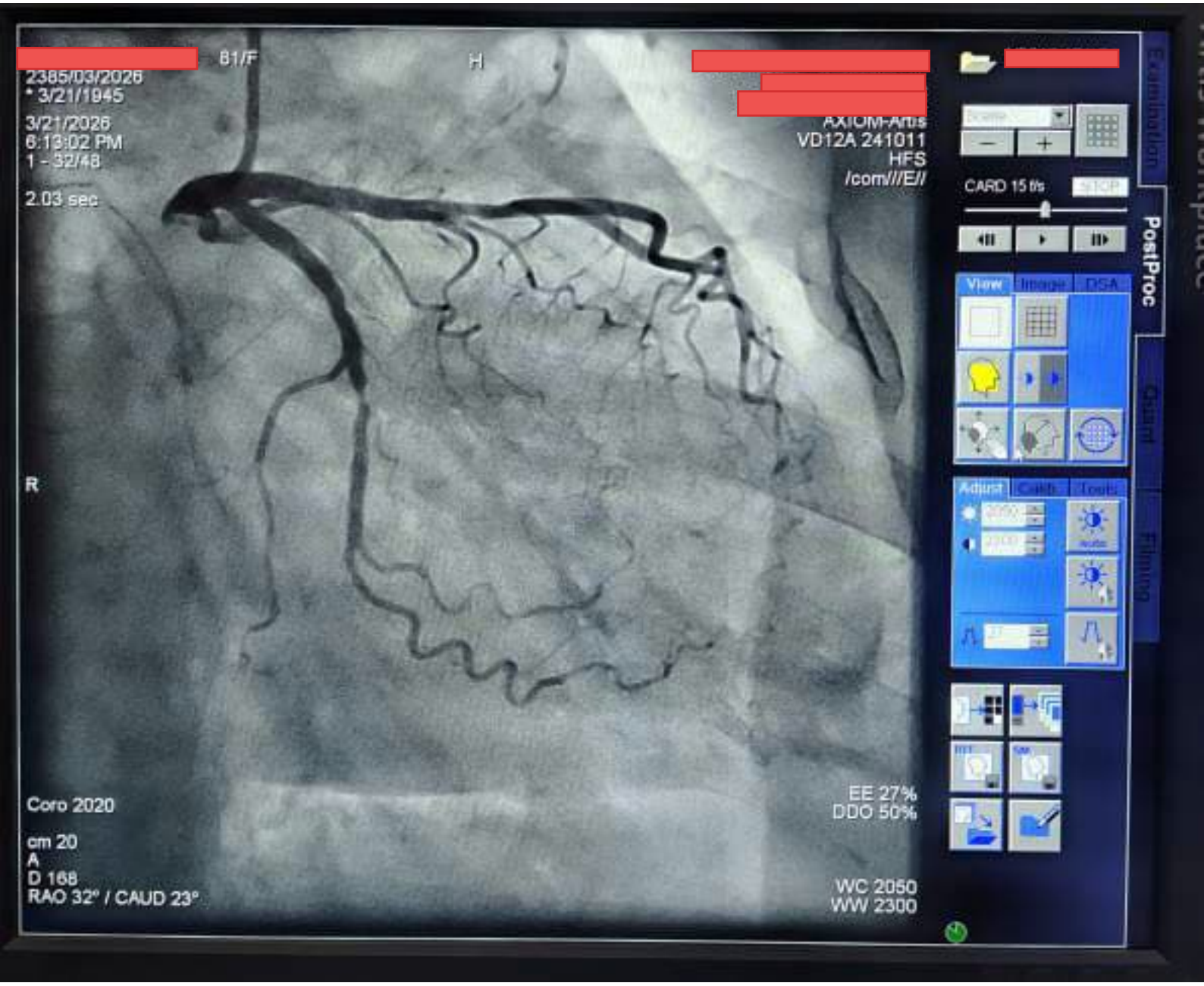
[redacted]
B1/F
H
2385/03/2026
* 3/21/1945
3/21/2026
6:13:02 PM
1 - 32/48
2.03 sec
[redacted]
AXIOM-Artis
VD12A 241011
HFS
/com///E//
R
Coro 2020
cm 20
A
D 168
RAO 32° / CAUD 23°
EE 27%
DDO 50%
WC 2050
WW 2300
CARD 15 f/s
STOP
Examination
PostProc
Quant
Filming
View
Image
DSA
Adjust
Catch
Tools