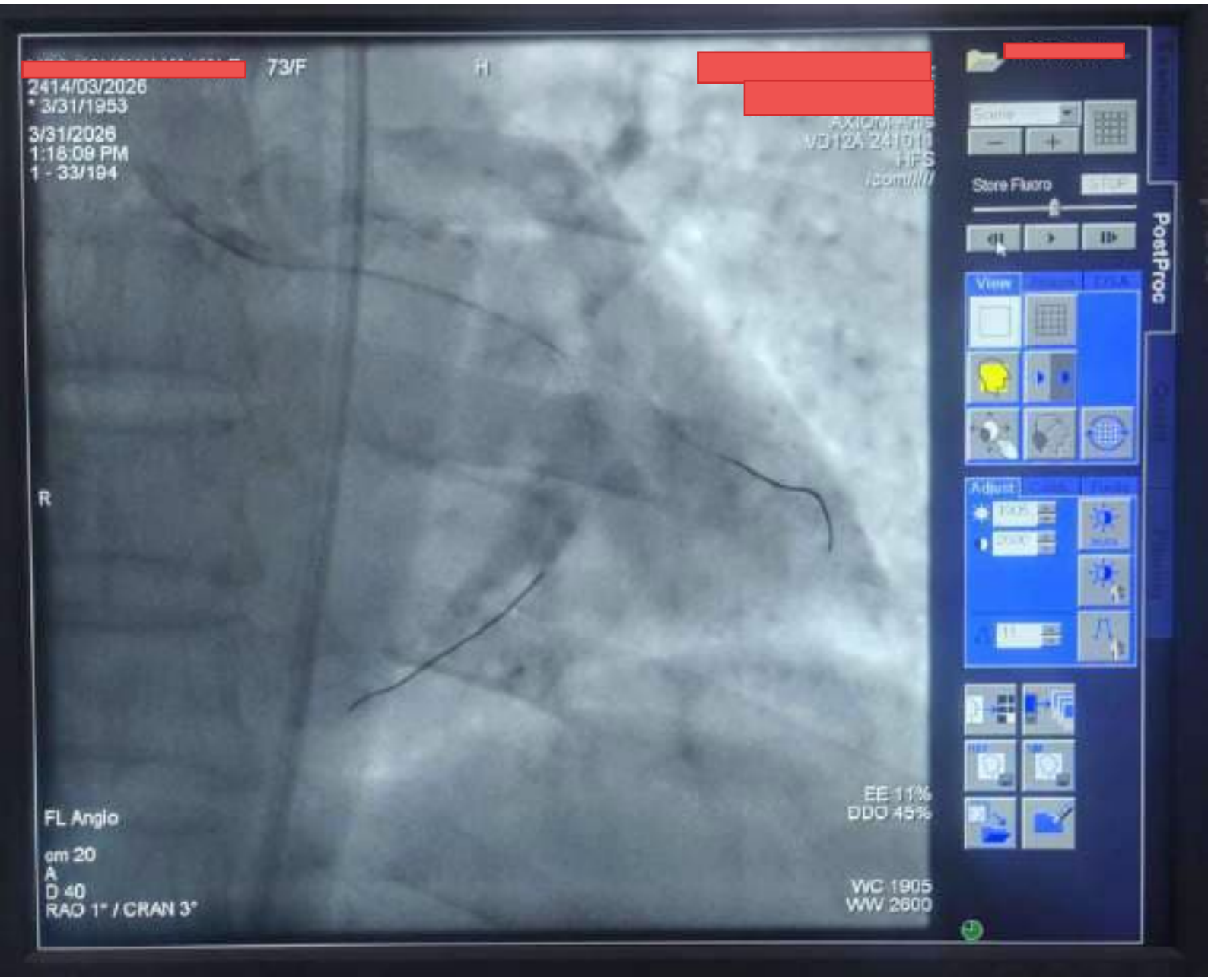
[redacted] 73/F
H
[redacted]
2414/03/2026
* 3/31/1953
3/31/2026
1:18:09 PM
1 - 33/194
AXIOM-Artis
VD12A 241011
HFS
/com/////
R
FL Angio
cm 20
A
D 40
RAO 1° / CRAN 3°
EE 11%
DDO 45%
WC 1905
WW 2600
Store Fluoro
PostProc
View
Adjust

[redacted] 73/F

2414/03/2026
* 3/31/1953

3/31/2026
1:18:49 PM
2 - 13/63

H

[redacted]

AXIOM Artis
VB12A 241911
HFS
/com////

R

FL Angio

cm 20
A
D 40
RAO 1° / CRAN 3°

EE 11%
DDO 45%

WC 1905
WW 2600

[redacted]

Store Fluoro

Stop

PostProc

View

Adjust

[redacted] 73/F

2414/03/2026
* 3/31/1953

3/31/2026
1:19:46 PM
4 - 16/30

0.97 sec

[redacted]

AXIOM-Artis
VD12A 241011
HFS
/com/////

R

Coro 2020

cm 20
A
D 168
RAO 1° / CRAN 3°

EE 28%
DDO 50%

WC 2050
WW 2300

[redacted]

CARD 15 (0)

View

Adjust

[redacted] 73/F H

2414/03/2026
* 3/31/1953

3/31/2026
1:26:45 PM
10 - 17/31

1.04 sec

[redacted]

AXIOM-Artis
VD12A 241011
HFS
/csm////

R

Coro 2020

cm 20
A
D 169
LAO 2° / CRAN 3°

EE 26%
DDO 50%

WC 2050
WW 2300

[redacted]

CARD 15 f/s

PostProc

View

Adjust

Artis Workplace

[redacted]
73/F
H
2414/03/2026
* 3/31/1953
3/31/2026
1:27:10 PM
11 - 10/29
0.58 sec
[redacted]
AXIOM-Artis
VB12A 241011
HFS
/com/////
R
Coro 2020
cm 20
A
D 169
LAO 2° / CRAN 3°
EE 27%
DDO 50%
WC 2050
WW 2300
[redacted]
CARD 15fps
PostProc
View
Adjust

[redacted] 73/F H [redacted]

2414/03/2026
* 3/31/1953

3/31/2026
1:30:14 PM
17 - 31/63

1.04 sec

R

Coro 2020

cm 16
A
D 167
LAO 2° / CRAN 3°

EE 28%
DOO 50%

WC 2050
WW 2300

CARD 30 f/s

PostProc

[redacted]

[redacted]

[redacted]

2414/03/2026
*3/31/1953

3/31/2026
1:35:49 PM
20 - 53/123

AXIOM-Artis
VD12A 241011
HFS
/com/////

R

FL Angio

cm 20
A
D 40
LAO 41° / CRAN 3°

EE 12%
DDO 45%

WC 1905
WW 2600

Store Fluoro

PostProc

View

Adjust

[redacted]
73/F
H
[redacted]
3/31/1953
3/31/2026
1:36:46 PM
22 - 36/57
1.21 sec
AXIOM-Artis
VD12A 241011
HFS
/com/////
CARD 30 fps
PostProc
R
Coro 2020
cm 20
A
D 172
LAO 41° / CRAN 3°
EE 29%
DDO 50%
WC 2050
WW 2300

[redacted]
73/F
H
[redacted]
3/31/1953
3/31/2026
1:38:46 PM
24 - 28/56
0.97 sec
AXIOM-Artis
VD12A 241011
HFS
/com/////
R
Coro 2020
cm 20
A
D 170
LAO 41° / CRAN 3°
EE 28%
DDO 50%
WC 2050
WW 2300
CARD 30 f/s
PostProc
View
Image
DSA
Adjust

[redacted]
73/F
H
[redacted]
3/31/1953
3/31/2026
1:39:06 PM
25 - 42/164
1.38 sec
AXIOM-Artis
VD12A 241011
HFS
/com/////
CARD 30 fps
PostProc
View
Adjust
R
Coro 2020
cm 20
D 187
LAO 41° / CRAN 3°
EE 26%
DDO 50%
WC 2050
WW 2300

73F
H
3/31/2028
1:42:08 PM
1.12 sec
AXIOM-Artis
VD12A 241011
RFS
R
Core 2020
am 20
A
D 169
LAO 41° / CRAN 3°
EE 27%
DDO 50%
WC 1925
WW 2300
CARD 30 fps
PostProc
View
Adjust

[redacted] 73/F H [redacted]

2414/03/2026
* 3/31/1953

3/31/2026
1:43:37 PM
32 - 4/58

AXIOM-Artis
VD12A 241011
HFS
/com/////

[redacted]

Scene

Store Fluoro

PostProc

View

Adjust

R

FL Angio

cm 20
A
D 40
LAO 41° / CRAN 3°

EE 11%
DDO 45%

WC 1905
WW 2600

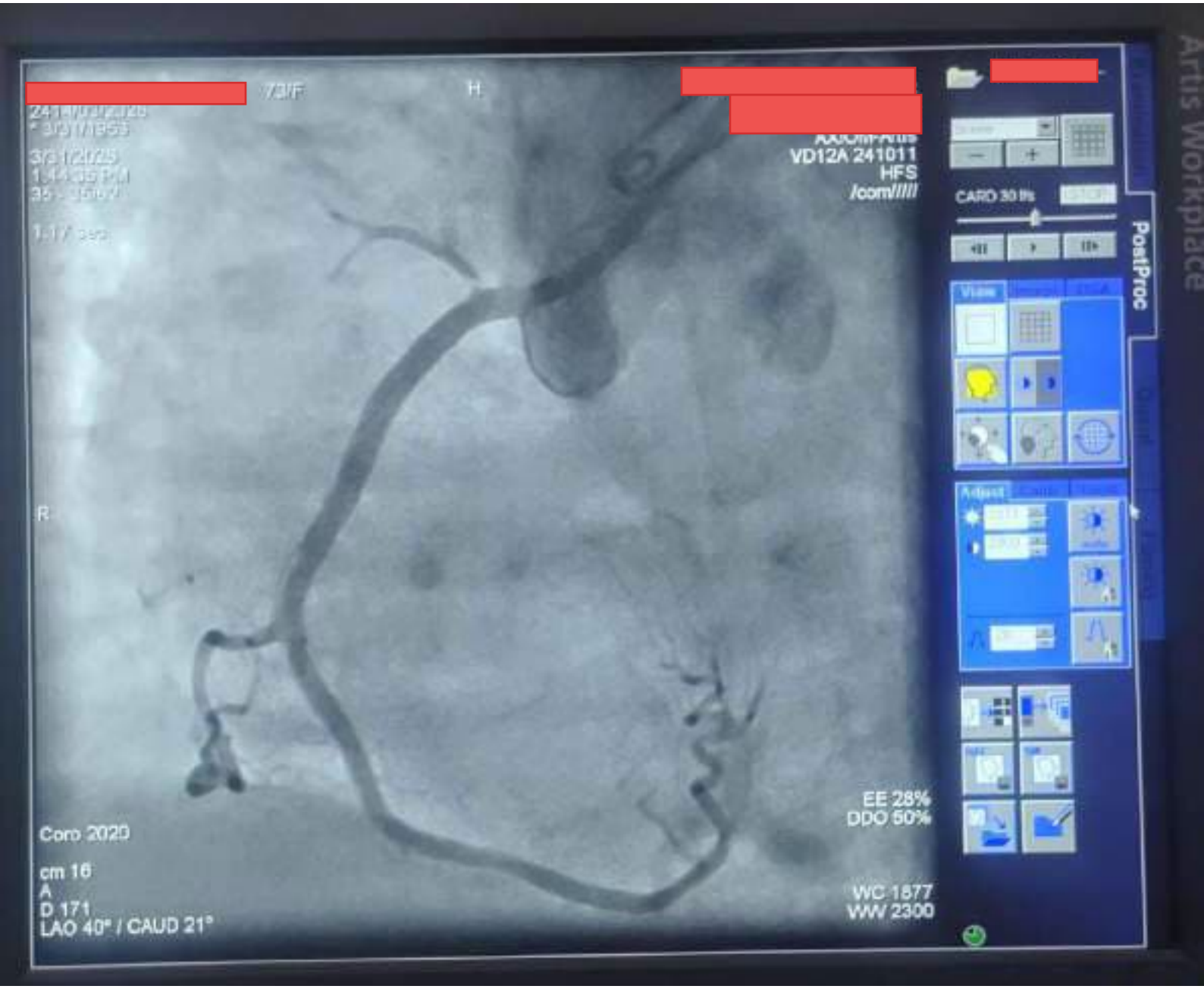
[redacted]
73/F
H
[redacted]
VD12A 241011
HFS
/com/////
CARD 30 fps
PostProc
R
EE 28%
DDO 50%
Coro 2020
cm 16
A
D 171
LAO 40° / CAUD 21°
WC 1877
WW 2300
Artis Workplace