The Grievance Redressal Committee

The Grievance Redressal Cell was constituted to address the student/staff grievances.

This cell aims to provide Students/ Staff (Teaching & Non-teaching) with a platform where they can submit their grievances for Redressal. This cell ensures the redressal of grievances.

Objectives:

- To create a platform where students can raise their grievances, regarding academic and non academic matters.
- To ensure a fair, impartial and consistent way for redressal of various issues faced by the stakeholders.
- To uphold the sanctity of the college by promoting good relationship amongst students, staff and good professional relationship between students, staff and administration.
- To ensure that grievances are addressed and resolved promptly and in complete confidentiality.
- To ensure that the views of grievant and respondent are respected and that any party to a grievance is not discriminated or victimized.
- To ensure stakeholders to respect the rights and dignity of one another.

Grievance" means and includes, **complaint(s) made by an aggrieved student/staff in respect of the following namely**

i. Admission contrary to merit determined in accordance with the declared admission policy of the institution
ii. Irregularity in the process under the declared admission policy of the institution
iii. Refusal to admit in accordance with the declared admission policy of the institution
iv. Non-publication of prospectus by the institution, in accordance with the provisions of these regulations
v. Publication by the institution of any information in the prospectus, which is false or misleading, and not based on facts
vi. Withholding of, or refusal to return, any document in the form of certificates of degree, diploma or any other award or other document deposited by a student for the purpose of seeking admission in such institution, with a view to induce or compel such student to pay any fee or fees in respect of any course or program of study which such student does not intend to pursue
vii. Demand of money in excess of that specified to be charged in the declared admission policy of the institution
viii. Violation, by the institution, of any law for the time being in force in regard to reservation of seats in admission to different category of students
ix. Non-payment or delay in payment of scholarships or financial aid admissible to any student under the declared admission policy of such institution, or under the conditions, if any, prescribed by the Council

PRINCIPAL
Guru Nanak Dev Engg. College, Bidar

x. Delay by the institution in the conduct of examinations, or declaration of results, beyond the schedule specified in the academic calendar of the institution, or in such calendar prescribed by the Council

xi. Failure by the institution to provide student amenities as set out in the prospects, or is required to be extended by the institution under any provisions of law for the time being in force

xii. Non-transparent or unfair practices adopted by the institution for the evaluation of students

xiii. Delay in, or denial of, the refund of fees due to a student who withdraws admission within the time mentioned in the prospects, or as may be notified by the Council

xiv. Complaints of alleged discrimination of students from Scheduled Castes, Scheduled Tribes, Other Backward Classes, Women, Minority or persons with disabilities categories

xv. Denial of quality education as promised at the time of admission or required to be provided.

xvi. Harassment or victimization of a students, other than cases of harassment, which are to be proceeded against under the penal provisions of any law for the time being in force

xvii. Violation of service rules.

xviii. Complaints of alleged discrimination of staff from Scheduled Castes, Scheduled Tribes, Other Backward Classes, Women, Minority or persons with disabilities categories

xix. Staff can also raise the grievance to grievance chairman.

THE GRIEVANCE REDRESSAL PROCESS SHALL BE AS FOLLOWS

1. Any Person who wants to raise the grievance/ complaint can submit the same through grievance redressal portal link.

2. The raised grievances will be directed to the Grievance Cell Convener.

3. If the raised matter is not a grievance, the request will be closed.

4. The grievance will be forwarded to chairman for further action for redressal.

5. Once the grievance is addressed, grievant will be informed.

6. Grievances can also be raised through offline by dropping written grievances in grievance box

Publicity and Awareness

A wide publicity and awareness is given to all the students and staff members by addressing them and through institute website. Also contact numbers of convener Grievance cell is displayed at various places in campus. Grievance boxes are also provided at various places in campus.

Link for Registration : https://www.gndecb.ac.in/greivance.php

PRINCIPAL
Guru Nanak Dev Engg. College, Bidar

PRINCIPAL
Guru Nanak Dev Engg. College
BIDAR

Grievance Redressal Cell Mechanism

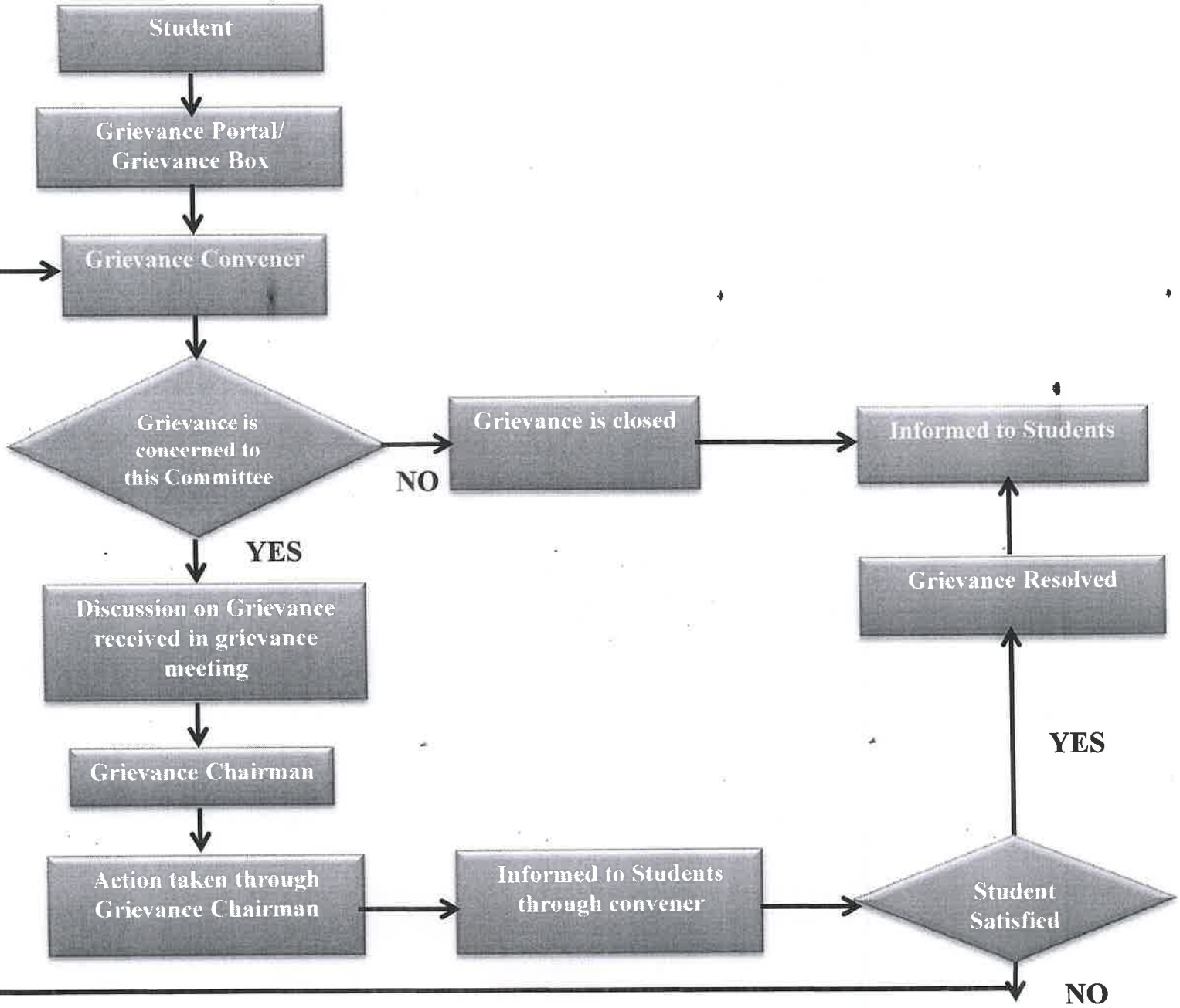

PRINCIPAL
Guru Nanak Dev Engg. College, Bidar

GURU NANAK DEV ENGINEERING COLLEGE, BIDAR

Academic Year: 2021-22

GRIEVANCE REDRESSAL COMMITTEE

(As per All India Council for Technical Education (Establishment of mechanism for Grievances Redressal) Regulations, 2012, F. No. 37-3 / Legal 112012, dated 25.05.2012):

The Grievance Redressal Committee is intended to undertake the processes of attending to the grievances put forward by the students, staff and other stake holders. It focuses on setting proper facilitation procedures for settling various issues in a cordial atmosphere. The committee is expected to initiate proper or appropriate enquiry or investigative mechanism at the earliest from the receipt of the complaint in written form online mode. The committee is expected to meticulously adhere to the standard arbitration procedures of the institute and those of relevant law prepositions including Industrial Disputes Act 1947, the Administrative Tribunal Act 1985, Negotiable Instruments Act 1881, Societies Registration Act 1860 and all other such enactments of the Government of Karnataka and Government of India from time to time.

Duties and responsibilities of this committee

1. To receive the grievances from students and staff in writing which can be through online and off line
2. To direct the grievances to appropriate committee for redressal with request to resolve the same within time frame which committee feels appropriate.
3. Give feedback to the aggrieved regarding status of his grievance

Frequency of meeting: Monthly/As and when required

Composition:

Sl No	Name of the faculty	Designation	Position
01	Dr. Ravindra Eklarker	Principal	Chairman
02	Dr. Dhananjay M, C S & Engg.	Prof.	Member
03	Dr. Rajendra Mogre, Mech Engg.	Assoc. Prof.	Member
04	Shubha Kulkarni, E & E Engg.	Asst. Prof.	Member
05	Gauri Patil, C S & Engg.	Assoc. Prof.	Member
06	Rajani, Civil Engg.	Asst. Prof.	Member
07	Dr. Savita Soma, E & C Engg.	Assoc. Prof.	Member Convener

PRINCIPAL
Guru Nanak Dev Engg. College, Bidar

Principal
PRINCIPAL
Guru Nanak Dev Engg. College
BIDAR

GRIEVANCE COMMITTEE Members:

Sl No	Name	Designation	Contact No	Emailid	position
01	Dr.Ravindra Eklarker	Prof. & Principal	9741892834	Principalgndecb @gmail.com	Chairman
02	Dr.Dhananjay M, CS & Engg.	Prof.	9448754514	dhananjay.maktedar @gmail.com	Member
03	Dr.Rajendra Mogre, Mech Engg	Assoc Prof	9449623329	Rajendramogre @gmail.com	Member
04	Prof. Shubha Kulkarni, E & E Engg.	Asst. Prof	9449274237	shubhakulkarni23 @gmail.com	Member
05	Prof. Rajani, Civil Engg.	Asst. Prof.	9742768907	rrajani.pda @gmail.com	Member
06	Prof.Gouri Patil, CS & Engg.	Assoc. Prof	9480067111	Greatgouri @gmail.com	Member
07	Dr. Savita Soma, E & C Engg.	Assoc. Prof.	8123746674	savita.soma @gmail.com	Member Convener

PRINCIPAL
Guru Nanak Dev Engg. College, Bidar

GURU NANAK DEV ENGINEERING COLLEGE, BIDAR

GRIEVANCE REDRESSAL COMMITTEE

No. GNDECB/GRC/2021-22 **Date: 23-05-2022**

NOTICE

All the Grievance Redressal Committee members are informed to attend the meeting on **24-05-2022 in** the ECE department library at 04:00pm.

Agenda: To Review & attend the grievances received

23/5/22

Dr.Savita Soma

Convener GRC

Copy to,

1.The Principal, for kind information

2.The Director, for kind information

3.Members of GRC

PRINCIPAL
Guru Nanak Dev Engg. College, Bidar

GURU NANAK DEV ENGINEERING COLLEGE, BIDAR

GRIEVANCE REDRESSAL COMMITTEE

No. GNDECB/GRC/2021-22 **Date: 24-05-2022**

Minutes of the Meeting of College GRC held on 24-05-2022

The meeting of GRC members was held on **24-05-2022** at 4pm in the ECE Department Library

Agenda for the Meeting:

1. Approval of minutes of GRC meeting held on **23-04-2022**.
2. Review of Grievances received between **22-04-2022 to 23-05-2022.**

Following GRC members were Present /Absent:

Sl No	Faculty Name	Designation	Position	Sign of Present/ Absent
1	Dr.Ravindra.E	Principal	Chairman	
2	Dr.Dhananjay M, CS&Engg.	Professor	Member	
3	Dr.RajendraMogre, Mech Engg.	Assoc.Prof	Member	
4	Prof.Shubha S, E&E Engg.	Asst.Prof.	Member	
5	Prof.Gouri Patil, CS&Engg.	Assoc.Prof	Member	
6	Prof.Rajani S, Civil Engg.	Asst.Prof.	Member	
7	Dr.Savita Soma, E&CE Engg.	Assoc.Prof.	Convener	

The Convener welcomed the members of GRC and thanked them for their cooperation and valuable suggestions for the successful functioning of the GRC during last month. After much deliberation, the following resolutions were made:

PRINCIPAL
Guru Nanak Dev Engg. College, Bidar

Guru Nanak Dev Engineering College, Bidar

Affiliated to Visvesvaraya Technological University, Belagavi
Approved by AICTE, New Delhi

No. GNDECB/SC/Sch/2021-22 /9757

Date: 26.05.2022

To,
The Taluka Social Welfare Officer,
BIDAR – 585401

Sub: Release of SSP Scholarship amount of 2020-21 and 2021-22 batch students.

Respected Sir,

As stated above the State Scholarship Portal amount of 2020-21 and 2021-22 batch students is not yet released. Request to kindly release it as early as possible the student list is as enclosed.

SL NO	College Roll No.	Student ID	Students Name	CATEGORY
1	6028/20	20210138102	SHALINI KATTIMANI	SC
2	ME04/20	20210268719	PREMDEEPA	SC
3	3529/20	21220062670	NENAVATH RITU KAUR	SC

Thanking you,

Yours faithfully,

PRINCIPAL
PRINCIPAL
Guru Nanak Dev Engg. College
BIDAR

Mailoor Road Bidar-585403 (Karnataka) Ph : 08482-226949-235214- Fax : 08482-228273 Grams : "GURUNENCOL-585403"
Website : www.gndecb.ac.in Email : principal@gndecb.ac.in and principalgndecb@gmail.com

GURU NANAK DEV ENGINEERING COLLEGE, BIDAR

Affiliated to Visvesvaraya Technological University, Belgaum

Approved by AICTE, New Delhi & Accredited by National Board of Accreditation, New Delhi

No. GNDECB/SC/Sch/2021-22 /9757

Date: 26.05.2022

To,
The Taluka Social Welfare Officer,
BIDAR – 585401

Sub: Release of SSP Scholarship amount of 2020-21 and 2021-22 batch students.

Respected Sir,

As stated above the State Scholarship Portal amount of 2020-21 and 2021-22 batch students is not yet released. Request to kindly release it as early as possible the student list is as enclosed.

SL NO	College Roll No.	Student ID	Students Name	CATEGORY
1	6028/20	20210138102	SHALINI KATTIMANI	SC
2	ME04/20	20210268719	PREMDEEPA	SC
3	3529/20	21220062670	NENAVATH RITU KAUR	SC

Thanking you,

Yours faithfully,

PRINCIPAL

PRINCIPAL
Guru Nanak Dev Engg. College, Bidar

26/05/22

ENAVATH RITU KOUR
03/08/2021

STATE SCHOLARSHIP PORTAL

State Scholarship Portal (Post Matric) Acknowledgement 2021-22

Student ID	21220062670
Student Name	NENAVATH RITU KOUR
Father Name / Mother Name	Ninawath Sardar Singh / Amarjeet Kour
Date Of Birth	2001-12-01
E-Mail	kaurritu00@gmail.com
Mobile Number	9019574224
District of College	BIDAR
Taluk of College	Bidar
College Name	Guru Nanak Dev Engineering College, BIDAR(Id: C-1246)
Course Type	B.E.
Course Duration	4
Course Year	SECOND
Maximum Marks	1200
Obtained Marks	789
Percentage of Marks	65.750000
Sats ID	-
Tenth Registration Number	20180546577
Tenth Pass Year	2018
Course Registration Number	2020038394
Category Name	SCHEDULED CASTE
Caste Certificate Details	RD0038137126827 - SCHEDULED CASTE - LAMBANI
Income Certificate Details	RD0038137126830- (₹)40000
Income (in Rs.)	40000
Hosteller or Day Scholar	DayScholar
Domicile	Yes
Physically Handicap	No
Renewal or Fresh	Renewal
Student Urban Rural	Rural
Distance from Permanent Address to College (in KMs)	7.00
Nsp Id	-
Applied Admission University	Visvesvaraya Technological University, Belgaum(Id: U-0249)
Applied University Registration Number	2020038394

PRINCIPAL
Guru Nanak Dev Engg. College, Bidar

STATE SCHOLARSHIP PORTAL

State Scholarship Portal (Post Matric) Acknowledgement 2021-22

Student ID	20210138102
Student Name	SHALINI KATTIMANI
Father Name / Mother Name	Ashok Kattimani / Kalpana
Date Of Birth	2002-10-05
E-Mail	sdmcyberjan1@gmail.com
Mobile Number	9740344638
District of College	BIDAR
Taluk of College	Bidar
College Name	Guru Nanak Dev Engineering College, BIDAR(Id: C-1246)
Course Type	B.E.
Course Duration	4
Course Year	SECOND
Maximum Marks	
Obtained Marks	
Percentage of Marks	0.000000
Sats ID	-
Tenth Registration Number	20180657030
Tenth Pass Year	2018
Course Registration Number	2020034183
Category Name	ಪರಿಶಿಷ್ಟ ಜಾತಿಗಳು
Caste Certificate Details	RD2038314147491 - ಪರಿಶಿಷ್ಟ ಜಾತಿಗಳು - ಹೊಲೆಯ
Income Certificate Details	RD2038314164500- (₹)16000
Income (in Rs.)	16000
Hosteller or Day Scholar	Hosteller
Domicile	Yes
Physically Handicap	No
Renewal or Fresh	Renewal
Student Urban Rural	Rural
Distance from Permanent Address to College (in KMs)	50.00
Nsp Id	-
Applied Admission University	Visvesvaraya Technological University, Belgaum(Id: U-0249)
Applied University Registration Number	2020034183

PRINCIPAL
Guru Nanak Dev Engg. College, Bidar

ɔENT SCHOLARSHIP STATUS

Name of the Student	SHALINI KATTIMANI
District Name	
Taluk Name	
Name of the Institution	Application Not Submitted Completely
Course Name & Course Year	
Dayscholar/Hosteller	
Department	

Department	Application Submitted	Application Verified by Taluk officer	Name as in Aadhar Match Status	Aadhar Seeding Status	Maintance Amount Sanctioned	Fee Reimbursement Sanctioned
	No	No	Success	Yes	No	No

Sl No.	*Scholarship Type*	*Amount*
1	*Fee Sanctioned to Student 40 %*	*0*
2	*Fee Sanctioned to Student 60 %*	*0*
3	*Fee Sanctioned Total Amount*	*0*
4	*Sanctioned to Maintenance Amount 40 %*	*0*
5	*Sanctioned to Maintenance Amount 60 %*	*0*
6	*Sanctioned to Maintenance Total Amount*	*0*

Sl No.	*Scholarship Type*	*Amount*	*Account Number*	*UTR Number*	*Payment Status*	*Push to DBT*
1	*DayScholar*	*0*				*No*
2	*Hosteller*	*0*				*No*
3	*Student Fee*	*0*				*No*

PRINCIPAL
Guru Nanak Dev Engg. College, Bidar

© 2019 ಇ-ಆಡಳಿತ ಕೇಂದ್ರ ಕರ್ನಾಟಕ ರಾಜ್ಯ ಸರ್ಕಾರ

Name of the Student	SHALINI KATTIMANI
District Name	BIDAR
Taluk Name	Bidar
Name of the Institution	Guru Nanak Dev Engineering College. BIDAR(Id: C-1246)
COurse Name & Course Year	B.E.-FIRST
Dayscholar/Hosteller	Hosteller
Department	Social Welfare Department

Application Submitted	Application Verification	Name as in Aadhar Match Status	Aadhar Seeding Status	Maintance Amount Sanctioned	Fee Reimbursement Sanctioned
Yes	Yes	Success	Yes	Yes	Yes

Sanctioned to Maintenance Amount	7200
Fee Reimbursement	
Sanctioned to Student	2500
Sanctioned to Institution	66115
Total Scholarship Amount	68615

Sl.No.	Scholarship Type	Amount	Account Number	UTR Number	Payment Status	Push to DBT
1	Hosteller	0				No
2	DayScholar	2200	4660101007318	SLLA201220218637 8743	Success	Yes
3	Student Fee	2500	4660101007318	SLLA161020218193 6535	Success	Yes
4	College Fee	66115	37781036644	SLLA240920218039748	Success	Yes

PRINCIPAL
Guru Nanak Dev Engg. College, Bidar

Activate Win
Go to Settings to

GURU NANAK DEV ENGINEERING COLLEGE, BIDAR

GRIEVANCE REDRESSAL COMMITTEE

No. GNDECB/GRC/2021-22

Date: 24-06-2022

NOTICE

All the Grievance Redressal Committee members are informed to attend the meeting on **27-06-2022** in the ECE department library at 04:00pm.

Agenda: To Review & attend the grievances received

Dr.Savita Soma

Convener GRC

Copy to,

1.The Principal, for kind information

2.The Director, for kind information

3.Members of GRC

PRINCIPAL
Guru Nanak Dev Engg. College, Bidar

GURU NANAK DEV ENGINEERING COLLEGE, BIDAR

GRIEVANCE REDRESSAL COMMITTEE

No. GNDECB/GRC/2021-22

Date: 27-06-2022

Minutes of the Meeting of College GRC held on 27-06-2022

The meeting of GRC members was held on **27-06-2022** at 4pm in the ECE Department Library

Agenda for the Meeting:

1. Approval of minutes of GRC meeting held on **24-05-2022.**
2. Review of Grievances received between **24-05-2022 to 25-06-2022.**

Following GRC members were Present /Absent:

Sl No	Faculty Name	Designation	Position	Sign of Present/ Absent
1	Dr.Ravindra.E	Principal	Chairman	
2	Dr.Dhananjay M, CS&Engg.	Professor	Member	
3	Dr.RajendraMogre, Mech Engg.	Assoc.Prof	Member	
4	Prof.Shubha S, E&E Engg.	Asst.Prof.	Member	
5	Prof.Gouri Patil, CS&Engg.	Assoc.Prof	Member	
5	Prof.Rajani S, Civil Engg.	Asst.Prof.	Member	
6	Dr.Savita Soma, E&CE Engg.	Assoc.Prof.	Convener	

The Convener welcomed the members of GRC and thanked them for their cooperation and valuable suggestions for the successful functioning of the GRC during last month. After much deliberation, the following resolutions were made:

PRINCIPAL
Guru Nanak Dev Engg. College, Bidar

1. **Approval of minutes of GRC meeting held on 24-05-2022.**

All the minutes of GRC meeting held on **24-05-2022** were circulated among all members and no suggestion was received from any member for any modifications in minutes of meeting. Hence the minutes of meeting were approved for necessary action by all GRC members. The matter regarding Ritu Kaur and Shalini, on non release of scholarship amount is forwarded to the grievance chairman for necessary action and the issue is resolved and informed to the student.

2. **Review of Grievances received between 24-05-2022 to 25-06-2022.**

   There were no grievances found through online portal.

   There were no grievances found through online portal.

Since there were no grievances found, it was decided to conduct the next meeting of GRC on **25-07-2022.** The Convener thanked all the members for their active participation & suggestions. Since no other point was there to discuss the meeting was concluded with a vote of thanks by the Convener.

Dr.Savita Soma

Convener GRC

Copy to:

1. The Principal, for kind information
2. The Director, for kind information
3. Members of GRC

PRINCIPAL
Guru Nanak Dev Engg. College, Bidar

GURU NANAK DEV ENGINEERING COLLEGE, BIDAR

GRIEVANCE REDRESSAL COMMITTEE

No. GNDECB/GRC/2021-22 **Date: 22-04-2022**

NOTICE

All the Grievance Redressal Committee members are informed to attend the meeting on **23-04-2022 in** the ECE department library at 04:00pm.

Agenda: To Review & attend the grievances received

22/4/22

Dr.Savita Soma

Convener GRC

Copy to,

1.The Principal, for kind information

2.The Director, for kind information

3.Members of GRC

PRINCIPAL
Guru Nanak Dev Engg. College, Bidar

GURU NANAK DEV ENGINEERING COLLEGE, BIDAR

GRIEVANCE REDRESSAL COMMITTEE

No. GNDECB/GRC/2021-22 **Date: 23-04-2022**

Minutes of the Meeting of College GRC held on 23-04-2022

The meeting of GRC members was held on **23-04-2022** at 4pm in the ECE Department Library

Agenda for the Meeting:

1. Approval of minutes of GRC meeting held on **24-03-2022.**
2. Review of Grievances received between **24-03-2022 to 22-04-2022.**

Following GRC members were Present /Absent:

Sl No	Faculty Name	Designation	Position	Sign of Present/ Absent
1	Dr.Ravindra.E	Principal	Chairman	
2	Dr.Dhananjay M, CS&Engg.	Professor	Member	
3	Dr.RajendraMogre, Mech Engg.	Assoc.Prof	Member	
4	Prof.Shubha S, E&E Engg.	Asst.Prof.	Member	
5	Prof.Gouri Patil, CS&Engg.	Assoc.Prof	Member	
6	Prof.Rajani S, Civil Engg.	Asst.Prof.	Member	
7	Dr.Savita Soma, E&CE Engg.	Assoc.Prof.	Convener	

The Convener welcomed the members of GRC and thanked them for their cooperation and valuable suggestions for the successful functioning of the GRC during last month. After much deliberation, the following resolutions were made:

PRINCIPAL
Guru Nanak Dev Engg. College, Bidar

1. **Approval of minutes of GRC meeting held on 24-03-2022.**

All the minutes of GRC meeting held on **24-03-2022** were circulated among all members and no suggestion was received from any member for any modifications in minutes of meeting. Hence the minutes of meeting were approved for necessary action by all GRC members.

2. **Review of Grievances received between 24-03-2022 to 22-04-2022.**

Grievance box was opened and GRC members have reviewed all the grievances received by students and staff. There was a grievance registered by Gowri (3GN18EC024), regarding non release of scholarship amount.

There were no grievances found through online portal.

Since there were no grievances found, it was decided to conduct the next meeting of GRC on **24-05-2022.** The Convener thanked all the members for their active participation & suggestions. Since no other point was there to discuss the meeting was concluded with a vote of thanks by the Convener.

23/4/22

Dr.Savita Soma

Convener GRC

Copy to:

1. The Principal, for kind information

2. The Director, for kind information

3. Members of GRC

PRINCIPAL
Guru Nanak Dev Engg. College, Bida

To

Date :- 17/4/22

The principle,
GNDEC,
BIDAR

Sub :- Non recieven of Scholoxship.

Respected Sir,

I am Gowri of VIII Sem 'ECE' branch as i didn't received my Scholoxship amount as its been delayed since long. I request you to look over this issue. So that i can receive my Scholoxship.

Thank you

Your obediant Student
Gowri
34N18E024
ECE Branch

forwarded to Grievance cell to process
17/4/22

PRINCIPAL
Guru Nanak Dev Eng...

GURU NANAK DEV ENGINEERING COLLEGE, BIDAR

GRIEVANCE REDRESSAL COMMITTEE

No. GNDECB/GRC/2021-22

Date: 23-03-2022

NOTICE

All the Grievance Redressal Committee members are informed to attend the meeting on **24-03-2022 in** the ECE department library at 04:00pm.

Agenda: To Review & attend the grievances received

Dr.Savita Soma

Convener GRC

Copy to,

1.The Principal, for kind information

2.The Director, for kind information

3.Members of GRC

Engg. College, Bidar

GURU NANAK DEV ENGINEERING COLLEGE, BIDAR

GRIEVANCE REDRESSAL COMMITTEE

No. GNDECB/GRC/2021-22 **Date: 24-03-2022**

Minutes of the Meeting of College GRC held on 24-03-2022

The meeting of GRC members was held on **24-03-2022** at 4pm in the ECE Department Library

Agenda for the Meeting:

1. Approval of minutes of GRC meeting held on **24-02-2022**.
2. Review of Grievances received between **23-02-2022 to 23-03-2022.**

Following GRC members were Present /Absent:

Sl No	Faculty Name	Designation	Position	Sign of Present/ Absent
1	Dr.Ravindra.E	Principal	Chairman	
2	Dr.Dhananjay M, CS&Engg.	Professor	Member	
3	Dr.RajendraMogre, Mech Engg.	Assoc.Prof	Member	AB
4	Prof.Shubha S, E&E Engg.	Asst.Prof.	Member	
5	Prof.Gouri Patil, CS&Engg.	Assoc.Prof	Member	
6	Prof.Rajani S, Civil Engg.	Asst.Prof.	Member	
7	Dr.Savita Soma, E&CE Engg.	Assoc.Prof.	Convener	

The Convener welcomed the members of GRC and thanked them for their cooperation and valuable suggestions for the successful functioning of the GRC during last month. After much deliberation, the following resolutions were made:

PRINCIPAL
Guru Nanak Dev Engg. College, Bidar

1. **Approval of minutes of GRC meeting held on 24-02-2022.**

All the minutes of GRC meeting held on **24-02-2022** were circulated among all members and no suggestion was received from any member for any modifications in minutes of meeting. Hence the minutes of meeting were approved for necessary action by all GRC members.

2. **Review of Grievances received between 23-02-2022 to 23-03-2022.**

There were no grievances found in grievance box

There were no grievances found through online portal.

Since there were no grievances found, it was decided to conduct the next meeting of GRC on **23-04-2022.** The Convener thanked all the members for their active participation & suggestions. Since no other point was there to discuss the meeting was concluded with a vote of thanks by the Convener.

24/3/22

Dr.Savita Soma

Convener GRC

Copy to:

1. The Principal, for kind information

2.The Director, for kind information

3.Members of GRC

PRINCIPAL
Guru Nanak Dev Engg. College Bidar

GURU NANAK DEV ENGINEERING COLLEGE, BIDAR

GRIEVANCE REDRESSAL COMMITTEE

No. GNDECB/GRC/2021-22

Date: 21-01-2022

NOTICE

All the Grievance Redressal Committee members are informed to attend the meeting on 24-01-2022 in the ECE department library at 04:00pm.

Agenda: To Review & attend the grievances received.

21/1/22

Dr.Savita Soma

Convener GRC

Copy to,

1.The Principal, for kind information

2.The Director, for kind information

3.Members of GRC

PRINCIPAL
Guru Nanak Dev Engg. College, Bidar

GURU NANAK DEV ENGINEERING COLLEGE, BIDAR

GRIEVANCE REDRESSAL COMMITTEE

No. GNDECB/GRC/2021-22

Date: 24-01-2022

Minutes of the Meeting of College GRC held on 24-01-2022

The meeting of GRC members was held on **24-01-2022** at 4pm in the ECE Department Library

Agenda for the Meeting:

1. Approval of minutes of GRC meeting held on **23-12-2021.**
2. Review of Grievances received between **23-12-2021 to 23-01-2022**

Following GRC members were Present /Absent:

Sl No	Faculty Name	Designation	Position	Sign of Present/ Absent
1	Dr.Ravindra.E	Principal	Chairman	
2	Dr.Dhananjay M, CS&Engg.	Professor	Member	
3	Dr.RajendraMogre, Mech Engg.	Assoc.Prof	Member	
4	Prof.Shubha S, E&E Engg.	Asst.Prof.	Member	
5	Prof.Gouri Patil, CS&Engg.	Assoc.Prof	Member	
6	Prof.Rajani S, Civil Engg.	Asst.Prof.	Member	
7	Dr.Savita Soma, E&CE Engg.	Assoc.Prof.	Convener	

The Convener welcomed the members of GRC and thanked them for their cooperation and valuable suggestions for the successful functioning of the GRC during last month. After much deliberation, the following resolutions were made:

PRINCIPAL
Guru Nanak Dev Engg. College, Bidar

1. **Approval of minutes of GRC meeting held on 23-12-2021.**

All the minutes of GRC meeting held on **23-12-2021** were circulated among all members and no suggestion was received from any member for any modifications in minutes of meeting. Hence the minutes of meeting were approved for necessary action by all GRC members.

2. **Review of Grievances received between 23-12-2021 to 23-01-2022**

The grievance was registered by Mr.Ashok Attender (Mechanical Dept) for release of salary which was withheld due to absent on duty.

It was decided to conduct the next meeting of GRC on 24-**02-2022.** The Convener thanked all the members for their active participation & suggestions. Since no other point was there to discuss the meeting was concluded with a vote of thanks by the Convener.

24/1/22

Dr.Savita Soma

Convener GRC

Copy to:

1. The Principal, for kind information

2.The Director, for kind information

3.Members of GRC

PRINCIPAL
Guru Nanak Dev Engg. College

GURU NANAK DEV ENGINEERING COLLEGE, BIDAR.

NO.GNDECB/EST-Leave/2021-22/ Date: -07.01.2022.

NOTE

Mr.Ashok V Attender (Mech) was absent to the duty from 12.11.21 to 30.11.21. The period of absence from duty has converted to Earned leave. Therefore the salary for the absent period may be prepare and disbursed.

Dealing Assistant

07/01/2022

Office manager 7/1/2022

Principal

PRINCIPAL
Guru Nanak Dev Engg. College, Bidar

Date: 29/12/21

To :
The principal
Guru Nanak Dev Engg. college
Bidar

Respected Sir (through proper channel)

Sub: Request for release of my Salary

I Ashok S/o Vaijnath, working in college as Security (Attender), I am absent on duty from 12/11/21 To 5/12/21. therefore I request you to release of my Salary, I hope that consider to my applications, I shall be highly grateful to you.

Thanking you

Yours faithfully

ASHOK S/O VAIJANATH,
Attender
GNDEC college
Bidar

Forwarded to the Admin for the necessary action.
for total days 19 days
19

PRINCIPAL
Guru Nanak Dev Engg. College, Bidar

GURU NANAK DEV ENGINEERING COLLEGE, BIDAR

GRIEVANCE REDRESSAL COMMITTEE

No. GNDECB/GRC/2021-22

Date : 22-12-2021

NOTICE

All the Grievance Redressal Committee members are informed to attend the meeting on **23-12-2021** in the ECE dept. library at 04:00pm.

Agenda: To Review and attend the grievances received.

22/12/21

Dr.Savita Soma

Convener GRC

Copy to,

1.The Principal, for kind information

2.The Director, for kind information

3.Members of GRC

PRINCIPAL
Guru Nanak Dev Engg. College

GURU NANAK DEV ENGINEERING COLLEGE, BIDAR

GRIEVANCE REDRESSAL COMMITTEE

No. GNDECB/GRC/2021-22

Date:23-12-2021

Minutes of the Meeting of College GRC held on 23-12-2021

The meeting of GRC members was held on **23-12-2021** at 4pm in the ECE Department Library

Agenda for the Meeting:

1.Approval of minutes of GRC meeting held on **22-11-2021**.

2.Review of Grievances received between **22-11-2021 to 22-12-2021**

Following GRC members werePresent /Absent:

Sl No	Faculty Name	Designation	Position	Sign of Present/ Absent
1	Dr.Ravindra.E	Principal	Chairman	
2	Dr.Dhananjay M, CS&Engg.	Professor	Member	
3	Dr.RajendraMogre, Mech Engg.	Assoc.Prof	Member	
4	Prof.Shubha S, E&E Engg.	Asst.Prof.	Member	
5	Prof.Gouri Patil, CS&Engg.	Assoc.Prof	Member	
6	Prof.Rajani S, Civil Engg.	Asst.Prof.	Member	
7	Dr.Savita Soma, E&CE Engg.	Assoc.Prof.	Convener	

The Convener welcomed the members of GRC and thanked them for their cooperation and valuable suggestions for the successful functioning of the GRC during last month. After much deliberation, the following resolutions were made:

PRINCIPAL
Guru Nanak Dev Engg. College, Bidar

1. **Approval of minutes of GRC meeting held on 22-11-2021.**

All the minutes of GRC meeting held on **22-11-2021** were circulated among all members and no suggestion was received from any member for any modifications in minutes of meeting. Hence the minutes of meeting were approved for necessary action by all GRC members.

Awareness regarding Grievance Redressal committee was given to first year students.

2. **Review of Grievances received between 22-11-2021 to 22-12-2021**

There were no grievances found in grievance box

There were no grievances found through online portal.

Since there were no grievances found, it was decided to conduct the next meeting of GRC on **24-01-2022.**The Convener thanked all the members for their active participation & suggestions. Since no other point was there to discuss the meeting was concluded with a vote of thanks by the Convener.

25/12/21

Dr.Savita Soma

Convener GRC

PRINCIPAL
Guru Nanak Dev Engg. College, Bidar

Copy to:

1. The Principal, for kind information

2.The Director, for kind information

3.Members of GRC

GURU NANAK DEV ENGINEERING COLLEGE, BIDAR

GRIEVANCE REDRESSAL COMMITTEE

No. GNDECB/GRC/2021-21

Date: 23-02-2022

NOTICE

All the Grievance Redressal Committee members are informed to attend the meeting on **24-02-2022 in** the ECE department library at 04:00pm.

Agenda: To Review & attend the grievances received

23/2/22

Dr.Savita Soma

Convener GRC

Copy to,

1.The Principal, for kind information

2.The Director, for kind information

3.Members of GRC

PRINCIPAL
Guru Nanak Dev Engg. College, Bidar

GURU NANAK DEV ENGINEERING COLLEGE, BIDAR

GRIEVANCE REDRESSAL COMMITTEE

No. GNDECB/GRC/2021-22

Date: 24-02-2022

Minutes of the Meeting of College GRC held on 24-02-2022

The meeting of GRC members was held on **24-02-2022** at 4pm in the ECE Department Library

Agenda for the Meeting:

1. Approval of minutes of GRC meeting held on **23-01-2022.**
2. Review of Grievances received between **23-01-2022 to 23-02-2022.**

Following GRC members were Present /Absent:

Sl No	Faculty Name	Designation	Position	Sign of Present/ Absent
1	Dr.Ravindra.E	Principal	Chairman	
2	Dr.Dhananjay M, CS&Engg.	Professor	Member	
3	Dr.RajendraMogre, Mech Engg.	Assoc.Prof	Member	AB
4	Prof.Shubha S, E&E Engg.	Asst.Prof.	Member	SB
5	Prof.Gouri Patil, CS&Engg.	Assoc.Prof	Member	
6	Prof.Rajani S, Civil Engg.	Asst.Prof.	Member	
7	Dr.Savita Soma, E&CE Engg.	Assoc.Prof.	Convener	

The Convener welcomed the members of GRC and thanked them for their cooperation and valuable suggestions for the successful functioning of the GRC during last month. After much deliberation, the following resolutions were made:

PRINCIPAL
Guru Nanak Dev Engg. College, Bi

1. **Approval of minutes of GRC meeting held on 23-01-2022.**

All the minutes of GRC meeting held on **23-01-2022** were circulated among all members and no suggestion was received from any member for any modifications in minutes of meeting. Hence the minutes of meeting were approved for necessary action by all GRC members. The grievance was registered by Mr.Ashok Attender (Mechanical Dept) for release of salary which was withheld due to absent on duty. The grievance was resolved and the withheld salary is released.

2. **Review of Grievances received between 23-01-2021 to 23-02-2022**

There were no grievances found in grievance box

There were no grievances found through online portal.

Since there were no grievances found, it was decided to conduct the next meeting of GRC on **24-03-2022.** The Convener thanked all the members for their active participation & suggestions. Since no other point was there to discuss the meeting was concluded with a vote of thanks by the Convener.

24/2/22

Dr.Savita Soma

Convener GRC

PRINCIPAL
Guru Nanak Dev Engg. College, Bidar

Copy to:

1. The Principal, for kind information

2.The Director, for kind information

3.Members of GRC

GURU NANAK DEV ENGINEERING COLLEGE, BIDAR

Report on "Awareness on The Grievance Redressal Committee among the student/staff of GNDECB"

Date: 13/11/2021 & 26/11/2021

Academic Year : 2021-22

Place : Class rooms of various department & Guru bhavan.

Agenda : To provide awareness on the Grievance Redressal Cell among the student/staff of GNDECB

Description of the activity:

All the members of Grievance Redressal Cell of Guru Nanak Dev Engineering College, Bidar have given the awareness of Grievance Redressal Cell among the student by visiting to the classrooms of all the department. All the members of GRC cell individually explained the students regarding filing of grievances in online mode. Grievance Redressal committee of GNDECB also given the presentation in Guru bhavan GNDECB regarding awareness of Grievance Redressal Cell.

Various points covered in the program

- Objectives of Grievance Redressal Cell.
- The purpose of this cell like Grievance" means and includes, complaint(s) made by an aggrieved student.
- The mechanism used for addressing Grievance.
- The process for raising the Grievance.
- Information regarding the members of Grievance Redressal Cell.

PRINCIPAL
Guru Nanak Dev Engg. College, Bidar

MECHANISM USED FOR ADDRESSING GRIEVANCE

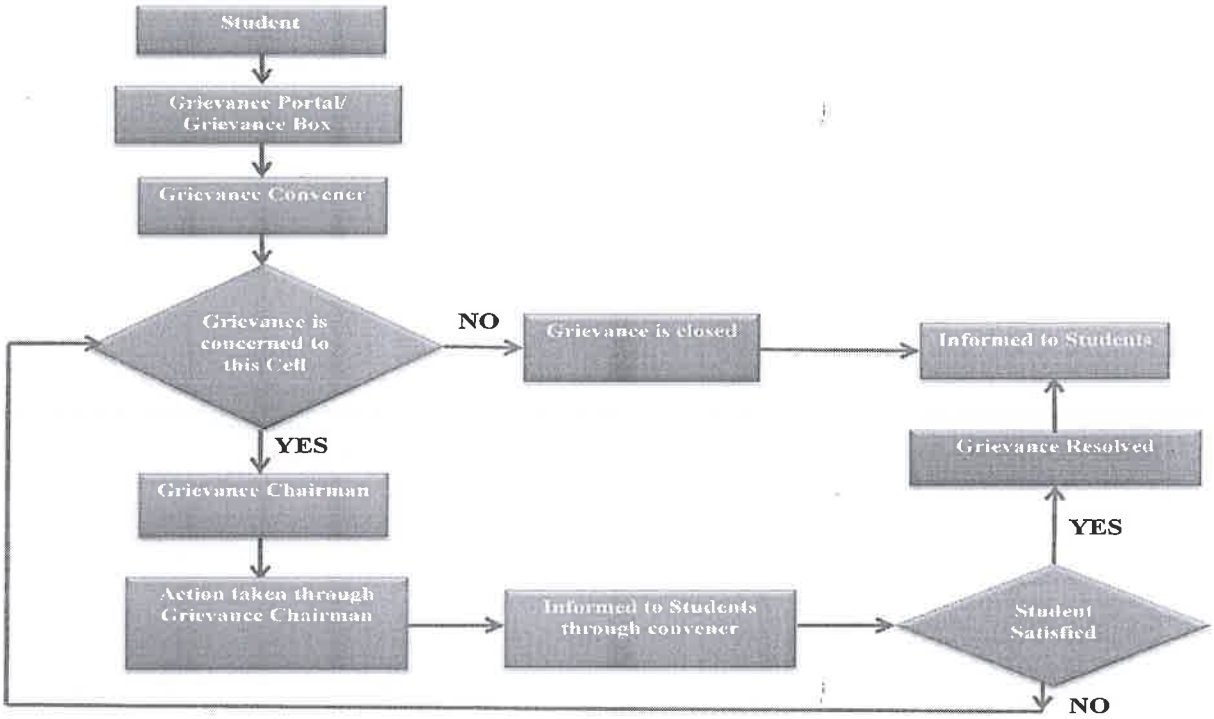

PRINCIPAL
Guru Nanak Dev Engg. College, Bidar

Outcome of the activity:

- Students have understood the Objectives of Grievance Redressal Cell
- Students have gathered the knowledge about the importance of Grievance Redressal Cell.
- Students came to know the mechanism used for addressing Grievance.
- Students came to know to raise the Grievance(online/offline mode).
- Students came to know about the members of Grievance Redressal Cell.

PRINCIPAL
Guru Nanak Dev Engg. College, Bidar

GURU NANAK DEV ENGINEERING COLLEGE, BIDAR

GRIEVANCE REDRESSAL COMMITTEE

No. GNDECB/GRC/2021-22

Date : 22-11-2021

NOTICE

All the Grievance Redressal Committee members are informed to attend the meeting on **23-11-2021** in the ECE dept. library at 04:00pm.

Agenda: To Review and attend the grievances received.

22/11/21

Dr.Savita Soma

Convener GRC

Copy to,

1. The Principal, for kind information
2. The Director, for kind information
3. Members of GRC

PRINCIPAL
Guru Nanak Dev Engg. College, Bidar

GURU NANAK DEV ENGINEERING COLLEGE, BIDAR

GRIEVANCE REDRESSAL COMMITTEE

No. GNDECB/GRC/2021-22 **Date: 23-11-2021**

Minutes of the Meeting of College GRC held on 23-11-2021

The meeting of GRC members was held on **23-11-2021** at 4pm in the ECE Department Library

Agenda for the Meeting:

1. Approval of minutes of GRC meeting held on **21-10-2021**.
2. Review of Grievances received between **21-10-2021** to **22-11-2021**

Following GRC members were Present /Absent:

Sl No	Faculty Name	Designation	Position	Sign of Present/ Absent
1	Dr.Ravindra.E	Principal	Chairman	
2	Dr.Dhananjay M, CS&Engg.	Professor	Member	
3	Dr.RajendraMogre, Mech Engg.	Assoc.Prof	Member	
4	Prof.Shubha S, E&E Engg.	Asst.Prof.	Member	
5	Prof.Gouri Patil, CS&Engg.	Assoc.Prof	Member	
6	Prof.Rajani S, Civil Engg.	Asst.Prof.	Member	
7	Dr.Savita Soma, E&CE Engg.	Assoc.Prof.	Convener	

The Convener welcomed the members of GRC and thanked them for their cooperation and valuable suggestions for the successful functioning of the GRC during last month. After much deliberation, the following resolutions were made:

PRINCIPAL
Guru Nanak Dev Engg. College, Bidar

1. **Approval of minutes of GRC meeting held on 21-10-2021.**

All the minutes of GRC meeting held on **21-10-2021** were circulated among all members and no suggestion was received from any member for any modifications in minutes of meeting. Hence the minutes of meeting were approved for necessary action by all GRC members.

GRC members have reviewed the grievances received and found that grievances received were not related to this cell and it was transferred to maintenance cell for further action.

2. **Review of Grievances received between 21-10-2021** to **22-11-2021.**

- There were no grievances found in grievance box
- There were no grievances found through online portal.

Since there were no grievances found, it was decided to conduct the next meeting of GRC On **23-12-2021**. The Convener thanked all the members for their active participation & suggestions. Since no other point was there to discuss the meeting was concluded with a vote of thanks by the Convener.

23/11/21

Dr.Savita Soma

Convener GRC

Copy to:

1. The Principal, for kind information

2.The Director, for kind information

3.Members of GRC

PRINCIPAL
Guru Nanak Dev Engg. College, Bidar

GURU NANAK DEV ENGINEERING COLLEGE, BIDAR

GRIEVANCE REDRESSAL COMMITTEE

No. GNDECB/GRC/2021-22

Date: 18-10-2021

NOTICE

All the Grievance Redressal Committee members are informed to attend the meeting on **21-10-2021** in the ECE department library at 04:00pm.

Agenda: To Review and attend the grievances received.

18/10/21

Dr.Savita Soma

Convener GRC

Copy to,

1. The Principal, for kind information
2. The Director, for kind information
3. Members of GRC

PRINCIPAL
Guru Nanak Dev Engg. College, Bidar

GURU NANAK DEV ENGINEERING COLLEGE, BIDAR

GRIEVANCE REDRESSAL COMMITTEE

No. GNDECB/GRC/2021-22 Date: **21-10-2021**

Minutes of the Meeting of College GRC held on 21-10-2021

The meeting of GRC members was held on **21-10-2021** at 4pm in the ECE Department Library.

Agenda for the Meeting:

1. Approval of minutes of GRC meeting held on **14-09-2021**.
2. Review of Grievances received between **14-09-2021** to **20-10-2021**

Following GRC members were Present /Absent:

Sl No	Faculty Name	Designation	Position	Sign of Present/ Absent
1	Dr.Ravindra.E	Principal	Chairman	
2	Dr.Dhananjay M, CS&Engg.	Professor	Member	
3	Dr.RajendraMogre, Mech Engg.	Assoc.Prof	Member	
4	Prof.Shubha S, E&E Engg.	Asst.Prof.	Member	
5	Prof.Gouri Patil, CS&Engg.	Assoc.Prof	Member	
6	Prof.Rajani S, Civil Engg.	Asst.Prof.	Member	
7	Dr.Savita Soma, E&CE Engg.	Assoc.Prof.	Member Convener	

The Convener welcomed the members of GRC and thanked them for their cooperation and valuable suggestions for the successful functioning of the GRC during last month. After much deliberation, the following resolutions were made:

PRINCIPAL
Guru Nanak Dev Engg. College, Bidar

1. **Approval of minutes of GRC meeting held on 14-09-2021.**

   All the minutes of GRC meeting held on 19-08-2021 were circulated among all members and no suggestion was received from any member for any modifications in minutes of meeting. Hence the minutes of meeting were approved for necessary action by all GRC members.

   - GRC discussed about the SOP for the committee and all the members have gone through them.
   - Displaying the Grievance box at very much accessible place was suggested and necessary action was taken.
   - Awareness of Grievance and redressal committee among all students was brought as it was discussed in the previous meeting.

2. **Review of Grievances received between 14-09-2021** to **20-10-2021**

   - GRC members have reviewed all the grievances received by students and staff through online/ Offline mode.
   - Students requested to provide filter water facility in each department.

Since this grievance is not related to GRC it was decided to transfer the received complaint to maintenance cell.

It was decided to conduct the next meeting of GRC on **23-11-2021**. The Convener thanked all the members for their active participation & suggestions. Since no other point was there to discuss the meeting was concluded with a vote of thanks by the Convener.

21/10/21

Dr.Savita Soma

Convener GRC

Copy to:

1. The Principal, for kind information
2. The Director, for kind information
3. Members of GRC

PRINCIPAL
Guru Nanak Dev Engg. College, Bidar

To
The Principal
GNDEC
BIDAR;

Date:- 15/10/21.

SUB:- Application for filter water requirement in all the departments.

Respected Sir,

I Maheshwari of ECE department is writing this letter to inform you that we require filter water in all of the departments as its getting difficult for us to get filtered water in other departments so please kindly show some concern & action on this issue

Thanking You

Yours Obedient
Maheshwari
ECE Department
3GN19EC019

forwarded to Maintenance Engineer
25/10/21

PRINCIPAL
Guru Nanak Dev Engg. College, Bidar

GURU NANAK DEV ENGINEERING COLLEGE, BIDAR

GRIEVANCE REDRESSAL COMMITTEE

No. GNDECB/GRC/2021-22 **Date: 13-09-2021**

NOTICE

As per Office Order No. GNDECB/GRC/2021-22/ dated **12-08-2021** by Principal, the members of the Grievance Redressal Committee (GRC) are hereby informed to attend first meeting of the committee.

Agenda of the meeting: Formation of Standard Operating Procedure for college Grievance Redressal committee.

Venue: ECE Department Library

Date: 14-09-2021

Time: 4pm

13/9/22

Dr.Savita Soma

Convener GRC

Copy to,

1. The Principal, for kind information
2. The Director, for kind information
3. Members of GRC

PRINCIPAL
Guru Nanak Dev Engg. College, Bidar

GURU NANAK DEV ENGINEERING COLLEGE, BIDAR

GRIEVANCE REDRESSAL COMMITTEE

GNDECB/GRC/2021-22/

Date: **14-09-2021**

Minutes of the Meeting of College GRC held on 14-09-2021

The meeting of GRC Members was held on **14-09-2021** at 4pm in the ECE Department Library

Agenda for the Meeting: Formation of Standard Operating Procedure for college Grievance Redressal committee

Following GRC members were Present /Absent:

Sl No	Faculty Name	Designation	Position	Sign of Present/ Absent
1	Dr.Ravindra.E	Principal	Chairman	
2	Dr.Dhananjay M, CS&Engg.	Professor	Member	
3	Dr.RajendraMogre, Mech Engg.	Assoc.Prof	Member	
4	Prof.Shubha S, E&E Engg.	Asst.Prof.	Member	
5	Prof.Gouri Patil, CS&Engg.	Assoc.Prof	Member	
6	Prof.Rajani S, Civil Engg.	Asst.Prof.	Member	
7	Dr.Savita Soma, E&CE Engg.	Assoc.Prof.	Convener	

Convener of the committee Dr.Savita Soma welcomed all the committee members and briefed about the agenda of the meeting.

The following points were discussed in the meeting.

1. Chairman invited suggestion from all members to form SOP.
2. Chairman also suggested going through the regulation framed by AICTE (Redressal of Grievance of students) Regulations, 2019.
3. Principal stressed the importance of redressing the Grievances for a healthy campus.

PRINCIPAL
Guru Nanak Dev Engg. College, Bidar

4. Prof.Rajani suggested having the Grievance box at very much accessible place to students like library or near main gate.

5. Prof.Gouri Patil suggested having GRC awareness among all branch students.

6. Chairman said that the frequency of meeting for GRC will be monthly.

7. All the members gave their consent to the above discussed points &the meeting concluded.

It was decided to conduct the next meeting of GRC on **21-10-2021**. The Convener thanked all the members for their active participation & suggestions. Since no other point was there to discuss the meeting was concluded with a vote of thanks by the Convener.

14/9/21

Dr.Savita Soma

Convener GRC

Copy to:

1.The Principal, for kind information

2.The Director, for kind information

3.Members of GRC

PRINCIPAL
Guru Nanak Dev Engg College Bidar

ALL INDIA COUNCIL FOR TECHNICAL EDUCATION

NOTIFICATION

New Delhi, the 25th May, 2012

All India Council for Technical Education (Establishment of Mechanism for Grievance Redressal) Regulations, 2012

F. No. 37-3/Legal/2012.—In order to ensure transparency by Technical institutions imparting technical education, in admissions and with Paramount Objective of preventing unfair practices and to provide a mechanism to innocent students for redressal of their grievances, In exercise of the power conferred under Clause 1 of Section 23 of the All India Council for Technical Education, Act, 1987 (52 of 1987), the All India Council for Technical Education makes the following Regulations, namely :

1. **SHORT TITLE, APPLICATION AND COMMENCEMENT :**

(1) These regulations may be called the All India Council for Technical Education (Establishment of Mechanism for Grievance Redressal) Regulations, 2012.

(2) They shall apply to every Technical Institution recognized or approved by the All India Council for Technical Education under the All India Council for Technical Education Act, 1987.

(3) They shall come into force from the date of its publication in the Official Gazette.

2. **DEFINITION :**

(1) In these regulations unless the context otherwise requires –

a) "Act" means the All India Council for Technical Education Act, 1987;

b) 'Aggrieved student' means a student who has any complaint in the matters concerned with the grievances as defined under these regulations;

c) "College" means any institution, whether known as such or by any other name, which provides for a course of study for obtaining any qualification from a university and which, in accordance with the rules and regulations of such university, is recognized as competent to provide for such course of study and present students undergoing such course of study for the examination for the award of such qualification;

d) "Council' means the All India Council for Technical Education;

e) "Declared Admission Policy" means such policy for admission to a course or programme of study as may be approved or recognized by

PRINCIPAL
Guru Nanak Dev Engg. College, Bidar

the Council and offered by the institution and published in such manner as the council may specify;

f) 'Grievances' may include the following complaints of the aggrieved students namely –

(i) making admission contrary to merit determined in accordance with the declared admission policy of the institute;

(ii) irregularity in the admission process adopted by the institute;

(iii) refusing admission in accordance with the declared admission policy of the institute;

(iv) withhold or refuse to return any document in the form of certificates of degree, diploma or any other award or other document deposited with it by a person for the purpose of seeking admission in such institution, with a view to induce or compel such person to pay any fee or fees in respect of any course or programme of study which such person does not intend to pursue;

(v) demand of money in excess of that specified in the declared admission policy or approved by the competent authority to be charged by such institution;

(vi) breach of the policy for reservation in admission as may be applicable;

(vii) complaints of alleged discrimination by students from Scheduled Caste, Scheduled Tribes, OBC, women, minority or disabled categories;

(viii) non payment or delay in payment of scholarships to any students that such institution is committed, under the conditions imposed by AICTE, or by any other authority;

(ix) delay in conduct of examinations or declaration of results beyond that specified in the academic calendar;

(x) on provision of student amenities as may have been promised or required to be provided by the institution;

(xi) denial of quality education as promised at the time of admission or required to be provided;

(xii) non transparent or unfair evaluation practices;

(xiii) harassment and victimization of students including sexual harassment; and

(xiv) refund of fees on withdrawal of admissions as per AICTE instructions from time to time.

g) 'Grievance Redressal Committee' means a Committee constituted under these Regulations;

h) "institution" for the purposes of these Regulations, means, college or institution as the case may be;

i) "Ombudsman" means such Ombudsman appointed under sub-clause (1) of clause (3) of these Regulations;

2057 GI/12-3

PRINCIPAL
Guru Nanak Dev Engg. College, Bidar

j) "Technical education" means programs of education as defined under section 2[g] of the All India Council for Technical Education, Act, 1987;

k) "Technical Institution" means an Institution as defined under section 2[h] of the All India Council for Technical Education, Act, 1987;

l) "University" means a university established or incorporated by or under a Central Act or State Act and includes an institution deemed to be university declared as such under section 3 of the UGC Act 1956.

3. APPOINTMENT, TENURE, REMOVAL AND CONDITIONS OF SERVICES UNDER REDRESSAL MECHANISM

1 .i) Each Technical University shall appoint an Ombudsman for redressal of grievances of students under these regulations.

ii) The Ombudsman shall be a person who has been a judge not below the rank of a District Judge or a Retired Professor who has at least 10 years experience.

iii) The Ombudsman shall not, at the time of appointment, during one year before appointment, or in the course of his tenure as ombudsman, be in a conflict of interest with the university where his personal relationship, professional affiliation or financial interest may compromise or reasonably appear to compromise, the independence of judgement toward the university.

iv) The Ombudsman, or any member of his immediate family shall not :

a) hold or have held at any point in the past, any post, employment in office of profit in the University,

b) have any significant relationship including personal, family, professional or financial, with the university,

c) hold any university position, called by whatever name, under the administration or governance structure of the university.

v) The Ombudsman in a State Technical University shall be appointed by the University on a part time basis from a panel of three names suggested by the search committee consisting of the following members :

a) Nominee of the Governor of concerned State - Chairman

b) Two Vice Chancellors by rotation from Public Universities of the State concerned

c) One Vice Chancellor by rotation from Private Universities of the State concerned

d) Secretary (Higher Technical Education) of the State concerned- Convenor

vi) The Ombudsman in a Central Technical University shall be appointed by the Central Technical University concerned on a part time basis

PRINCIPAL
Guru Nanak Dev Engg. College Bidar

from a panel of three names suggested by the search committee consisting of the following members:

a) Chairman AICTE - Chairman
b) One Vice Chancellor from Central Technical Universities by rotation
c) Joint Secretary Higher Technical Education, MHRD, Government of India
d) Member Secretary AICTE - Convenor

vii) The Ombudsman shall be a part time officer appointed for a period of three years or till 70 years of age whichever is earlier from the date he resumes the office and may be reappointed for another one term in the same university.

viii) Ombudsman shall be paid a consolidated fees of Rs. 3000 to 5000 per hearing, in addition to the conveyance

ix) The Ombudsman may be removed on charges of proven misconduct or misbehavior by the concerned appointing authority:

x) Provided that no order of removal shall be passed except after an inquiry made in this regard by a person not below the rank of High Court Judge in which such Ombudsman has been informed of the charges against him and given a reasonable opportunity of being heard in respect of those charges.

2. In case of Technical Institution, the Vice Chancellor of the affiliating university shall constitute a grievance redressal committee consisting of five members for an individual Technical Institution or a group of Technical Institutions, keeping in view the location of the Technical Institution(s) concerned.

4. **POWERS AND FUNCTIONS OF OMBUDSMAN :**

(1) The Ombudsman shall exercise its powers to hear any grievance –

(i) of any student against the university or Institution affiliated to it or an institute, as the case may be, after the student has availed of remedies available in such institution for redressal of grievance; and

(ii) of any applicant for admission as student to such institution.

(2) No application for revaluation or remarking of answer sheets shall be entertained by the Ombudsman unless specific irregularity materially affecting the outcome or specific instance of discrimination is indicated.

(3) The Ombudsman shall have power to seek the assistance of any person belonging to the Scheduled Caste, Scheduled Tribe, Socially and economically backward classes (SEBC) minority or disabled category, as amicus curiae, for hearing complaints of alleged discrimination.

2057 GI/12-4

PRINCIPAL
Guru Nanak Dev Engg. College, Bidar

5. **PROCEDURE IN REDRESSAL OF GRIEVANCES :**

(1) Each Technical institution shall establish a registry, headed by an employee of the institute of appropriate rank as the Ombudsman may decide, where an aggrieved student or person may make an applicant seeking redressal of grievance.

(2) The address of the registry so established shall be published widely including on the notice board and prospectus and placed on the website of the institution.

(3) On receipt of an application by the registry, the employee-in-charge shall inform the Ombudsman and shall immediately provide a copy to the institution for furnishing its reply within seven days.

(4) The Ombudsman shall fix a date for hearing the complaint which shall be communicated to the Institute and the aggrieved person either in writing or electronically, as may be feasible.

(5) An aggrieved person may appear either in person or represented by such person as may be authorized to present his case.

(6) The Ombudsman shall be guided by principles of natural justice while hearing the grievance.

(7) The Ombudsman shall ensure disposal of every application within one month of receipt for speedy redress of grievance.

(8) The Technical institution shall be expected to co-operate with the Ombudsman in redress of grievances and failure to do so may be reported by the Ombudsman to AICTE.

(9) On the conclusion of proceedings, the Ombudsman shall pass such order, with reasons for such order, as may be deemed fit to redress the grievance and provide such relief as may be desirable to the affected party at issue.

(10) Every order under clause (9), under the signature of the Ombudsman, shall be provided to the aggrieved person and the institution and shall be placed on the website of the Technical institution.

(11) The Technical institution shall comply with the order of the Ombudsman.

(12) Any order of the Ombudsman not complied with by the institution shall be reported to the AICTE for appropriate action as deemed fit by the Council.

(13) A complaint shall be filed by the aggrieved student, his / her parent or with a special permission from the ombudsman, by any other person.

(14) In case of any false/frivolous complaint, the ombudsman may order appropriate action against the complainant.

(15) The principles and procedures outlined above shall apply to the working of the Grievance Redressal Committee in the Technical Institute except

(a) in case of lack of unanimity, the Grievance Committee shall take decisions by majority;

(b) the Grievance Committee shall communicate its decisions within ten days of receipt of complaint.

PRINCIPAL
Guru Nanak Dev Engg. College, Bidar

6. The University and the Technical Institution concerned shall provide detailed information regarding provisions of grievance redressal mechanism, ombudsman and the duties and rights of students in their prospectus prominently.

7. **CONSEQUENCES OF NON-COMPLIANCE :**

The Council shall in respect of any Technical Institution that willfully contravenes or repeatedly fails to comply with orders of the Ombudsman, may proceed to take one or more of the following actions, namely;

(a) Withdraw the approval granted to the Technical Institution or any other action or penalty as provided under the All India Council for Technical Education (Grant of Approvals for Technical Institutions) Regulation, 2010 as modified or amended by the Council from time to time;
(b) withdrawal of declaration of fitness or entitlement to receive grants or financial assistance from the Council;
(c) withholding any grant allocated to the Technical institution;
(d) declaring the Technical institution ineligible for consideration for any assistance under any of the general or special assistance programmes of the Council;
(e) informing the general public, including potential candidates for admission, through a notice displayed prominently in the newspapers or other suitable media and posted on the website/web portal of the Council, declaring that the Technical Institution does not possess the minimum standards for redressal of grievances;
(f) recommend to the affiliating university for withdrawal of affiliation;
(g) recommend to the appropriate State Government for withdrawal of status as university in case of a Technical university established or incorporated under a State Act;
(h) taking such other action within its powers as the Council may deem fit and impose such other penalties as may be provided in the Act for such duration of time as the Technical institution complies with the provisions of these Regulations :
Provided that no action shall be taken by AICTE under this clause unless the technical institution has been asked to explain its position and opportunity of being heard has been provided to it.

8. These regulations shall stand impliedly repealed on coming into force of the Prohibition of Unfair Practices in Technical, Medical Educational Institutions and Universities Act.

Dr. K. P. ISAAC, Member Secy.

[ADVT. III/4/131/12/Exty.]

Printed by the Manager, Government of India Press, Ring Road, Mayapuri, New Delhi-110064
and Published by the Controller of Publications, Delhi-110054

PRINCIPAL
Guru Nanak Dev Engg. College, Bidar

GURU NANAK DEV ENGINEERING COLLEGE, BIDAR

GRIEVANCE REDRESSAL COMMITTEE

Academic Year 2020 – 21

(As per All India Council for Technical Education (Establishment of mechanism for Grievances Redressal) Regulations, 2012, F. No. 37-3 / Legal 112012, dated 25.05.2012):

The Grievance Redressal Committee is intended to undertake the processes of attending to the grievances put forward by the students, staff and other stake holders. It focuses on setting proper facilitation procedures for settling various issues in a cordial atmosphere. The committee is expected to initiate proper or appropriate enquiry or investigative mechanism at the earliest from the receipt of the complaint in written form. The committee is expected to meticulously adhere to the standard arbitration procedures of the institute and those of relevant law prepositions including Industrial Disputes Act 1947, the Administrative Tribunal Act 1985, Negotiable Instruments Act 1881, Societies Registration Act 1860 and all other such enactments of the Government of Karnataka and Government of India from time to time.

Duties and responsibilities of this committee

1. To receive the grievances from students and staff in writing which can be through online and off line
2. To direct the grievances to appropriate committee for redressal with request to resolve the same within time frame which committee feels appropriate.
3. Give feedback to the aggrieved regarding status of his grievance

Frequency of meeting: Monthly

PRINCIPAL
Guru Nanak Dev Engg. College, Bidar

Composition:

Sl No	Name of the faculty	Designation	Position
01	Dr. Ravindra Eklarker	Principal	Chairman
02	Dr. Dhananjay M, C S & Engg.	Prof.	Member
03	Dr. Rajendra Mogre, Mech Engg.	Assoc. Prof.	Member
04	Dr. Savita Soma, E & C Engg.	Assoc. Prof.	Member
05	Gauri Patil, C S & Engg.	Assoc. Prof.	Member
06	Rajani, Civil Engg.	Asst. Prof.	Member
07	Shubha Kulkarni, E & E Engg.	Asst. Prof.	Member Convenor

Principal

PRINCIPAL
Guru Nanak Dev Engg. College, Bidar

GURU NANAK DEV ENGINEERING COLLEGE, BIDAR

Date: 18-08-2020

No. GNDECB/GRC/2020-21

NOTICE

As per Office Order No. GNDECB/GRC/2020-21/ dated **12-08-2020**, by Principal, the members of the GRC are hereby informed to attend first meeting of the committee.

Agenda of the meeting: Formation of Standard Operating Procedure for college Grievance Redressal committee.

Venue: EEE Department Library

Date: 19-08-2020

Time: 4pm

18/8/2020

Prof.Shubha.S

Convenor GRC

Copy to,

1. The Principal, for kind information
2. The Director, for kind information
3. Members of GRC

PRINCIPAL
Guru Nanak Dev Engg. College, Bidar

GURU NANAK DEV ENGINEERING COLLEGE, BIDAR

GRIEVANCE REDRESSAL COMMITTEE

GNDECB/GRC/2020-21/

Date: **19-08-2020**

Minutes of the Meeting of College GRC held on 19-08-2020

The meeting of GRC Members was held on **19-08-2020** at 4pm in the EEE Department Library

Agenda for the Meeting: Formation of Standard Operating Procedure for college Grievance Redressal committee

Following GRC members were Present /Absent:

Sl No	Faculty Name	Designation	Position	Sign of Present/ Absent
1	Dr.Ravindra.E	Principal	Chairman	
2	Dr.Dhananjay M, CS& Engg.	Professor	Member	
3	Dr.Rajendra Mogre, Mech Engg.	Assoc.Prof	Member	
4	Prof.Savita Soma, E&CE Engg.	Asst.Prof.	Member	
5	Prof.Gouri Patil	Asst.Prof	Member	
5	Prof.Rajani S	Asst.Prof.	Member	
6	Prof.Shubha S, E&E Engg.	Asst.Prof.	Convenor	

Convenor of the committee Shubha.S welcomed all the committee members and briefed about the agenda of the meeting.

The following points discussed in the meeting.

1. Chairman invited suggestion from all members to form SOP.
2. Chairman also suggested to go through the regulation framed by AICTE (Redressal of Grievance of students) Regulations, 2019.

3. Principal stressed the importance of redressing the Grievances for a healthy campus.

PRINCIPAL
Guru Nanak Dev Engg. College, Bidar

4. Prof. Gouri Patil suggested having the Grievance box at very much accessible place to students like library or near main gate.

5. Prof.Rajani suggested having GRC awareness among all branch students.

6. Chairman said that the frequency of meeting for GRC will be monthly.

7. All the members gave their consent to the above discussed points & the meeting concluded.

It was decided to conduct the next meeting of GRC on **20-09-2020**. The Convenor thanked all the members for their active participation & suggestions. Since no other point was there to discuss the meeting was concluded with a vote of thanks by the Convenor.

19/8/2020

Prof. Shubha S

Convenor GRC

Copy to:

1. The Principal, for kind information
2. The Director, for kind information
3. Members of GRC

PRINCIPAL
Guru Nanak Dev Engg. College, Bidar

GURU NANAK DEV ENGINEERING COLLEGE, BIDAR

No. GNDECB/GRC/2020-21

Date: 18-09-2020

NOTICE

All the GRC members are informed to attend the meeting on 20.09.2020 in the EEE dept. library at 04:00pm.

Agenda: To Discuss & attend the grievances received.

18/9/2020

Prof. Shubha.S

Convenor GRC

Copy to,

1. The Principal, for kind information
2. The Director, for kind information
3. Members of GRC

PRINCIPAL
Guru Nanak Dev Engg. College, Bidar

GURU NANAK DEV ENGINEERING COLLEGE, BIDAR

GRIEVANCE REDRESSAL COMMITTEE

No. GNDECB/GRC/2020-21

Date: **20-09-2020**

Minutes of the Meeting of College GRC held on 20-09-2020

The meeting of GRC members was held on **20-09-2020** at 4pm in the EEE Department Library.

Agenda for the Meeting:

1. Approval of minutes of GRC meeting held on **19-08-2020**.
2. Review of Grievances received between **20-08-2020** to **19-09-2020**

Following GRC members were Present /Absent:

Sl No	Faculty Name	Designation	Position	Sign of Present/ Absent
1	Dr.Ravindra.E	Principal	Chairman	
2	Dr.Dhananjay M, CS& Engg.	Professor	Member	
3	Dr.Rajendra Mogre, Mech Engg.	Assoc.Prof	Member	
4	Prof.Savita Soma, E&CE Engg.	Asst.Prof.	Member	
5	Prof.Gouri Patil	Asst.Prof	Member	
5	Prof.Rajani S	Asst.Prof.	Member	
6	Prof.Shubha S, E&E Engg.	Asst.Prof.	Member Convenor	

The Convenor welcomed the members of GRC and thanked them for their cooperation and valuable suggestions for the successful functioning of the GRC during last month. After much deliberation, the following resolutions were made:

PRINCIPAL
Guru Nanak Dev Engg. College, Bidar

1. **Approval of minutes of GRC meeting held on 19-08-2020.**

All the minutes of GRC committee meeting held on **19-08-2020** were circulated among all members and no suggestion was received from any member for any modifications in minutes of meeting. Hence the minutes of meeting were approved for necessary action by all GRC members.

- GRC committee discussed about the SOP for the committee and all the members have gone through them.
- Displaying the Grievance box at very much accessible place was suggested and necessary action was taken.
- Awareness of Grievance and redressal cell among all students was brought as it was discussed in the previous meeting.

2. **Review of Grievances received between 20-08-2020** to **19-09-2020**

- GRC members have reviewed all the grievances received by students and staff through online/ Offline mode.

Since this grievance is not related to GRC cell it was decided to transfer the received grievance to maintenance cell.

It was decided to conduct the next meeting of GRC on **18-10-2020**. The Convener thanked all the members for their active participation & suggestions. Since no other point was there to discuss the meeting was concluded with a vote of thanks by the Convener.

Prof.Shubha.S

Convener GRC Committee

Copy to:

1.Principal, for kind information
2.Director, for kind information
3.All the Committee Members

PRINCIPAL
Guru Nanak Dev Engg. College, Bidar

GURU NANAK DEV ENGINEERING COLLEGE, BIDAR

GRIEVANCE REDRESSAL COMMITTEE

No. GNDECB/GRC/2020-21 **Date: 17-10-2020**

NOTICE

All the GRC members are informed to attend the meeting on 18-10-2020 in the EEE dept. library at 04:00pm.

Agenda: To Discuss & attend the grievances received

17/10/2020

Prof. Shubha.S

Convenor GRC

Copy to,

1. The Principal, for kind information
2. The Director, for kind information
3. Members of GRC

PRINCIPAL
Guru Nanak Dev Engg. College, Bidar

GURU NANAK DEV ENGINEERING COLLEGE, BIDAR

GRIEVANCE REDRESSAL COMMITTEE

No. GNDECB/GRC/2020-21

Date: 18-10-2020

Minutes of the Meeting of College GRC held on 18-10-2020

The meeting of GRC members was held on **18-10-2020** at 4pm in the EEE Department Library

Agenda for the Meeting:

1. Approval of minutes of GRC meeting held on **20-09-2020**.
2. Review of Grievances received between **21-09-2020** to **17-10-2020**

Following GRC members were Present /Absent:

Sl No	Faculty Name	Designation	Position	Sign of Present/ Absent
1	Dr.Ravindra.E	Principal	Chairman	
2	Dr.Dhananjay M, CS& Engg.	Professor	Member	
3	Dr.Rajendra Mogre, Mech Engg.	Assoc.Prof	Member	
4	Prof.Savita Soma, E&CE Engg.	Asst.Prof.	Member	
5	Prof.Gouri Patil	Asst.Prof	Member	
5	Prof.Rajani S	Asst.Prof.	Member	AB Sent
6	Prof.Shubha S, E&E Engg.	Asst.Prof.	Convenor	

The Convenor welcomed the members of GRC and thanked them for their cooperation and valuable suggestions for the successful functioning of the GRC during last month. After much deliberation, the following resolutions were made:

PRINCIPAL
Guru Nanak Dev Engg. College, Bidar

1. **Approval of minutes of GRC meeting held on 20-09-2020.**

All the minutes of GRC committee meeting held on **20-09-2020** were circulated among all members and no suggestion was received from any member for any modifications in minutes of meeting. Hence the minutes of meeting were approved for necessary action by all GRC members.

2. **Review of Grievances received between 21-09-2020** to **17-10-2020**

- GRC members have reviewed all the grievances received by students and staff through online.

It was decided to conduct the next meeting of GRC on **22-11-2020**. The Convener thanked all the members for their active participation & suggestions. Since no other point was there to discuss the meeting was concluded with a vote of thanks by the Convener.

18/10/2020

Prof.Shubha.S

Convener GRC Committee

Copy to:

1.Principal, for kind information
2.Director, for kind information
3.All the Committee Members

PRINCIPAL
Guru Nanak Dev Engg. College, Bidar

GURU NANAK DEV ENGINEERING COLLEGE, BIDAR

No. GNDECB/GRC/2020-21 **Date: 20-11-2020**

NOTICE

All the GRC members are informed to attend the meeting on 22-11-2020 in the EEE dept. library at 04:00pm.

Agenda: To Discuss & attend the grievances received

20/11/2020

Prof. Shubha.S

Convenor GRC

Copy to,

1. The Principal, for kind information
2. The Director, for kind information
3. Members of GRC

PRINCIPAL
Guru Nanak Dev Engg. College, Bidar

GURU NANAK DEV ENGINEERING COLLEGE, BIDAR

GRIEVANCE REDRESSAL COMMITTEE

No. GNDECB/GRC/2020-21 **Date: 22-11-2020**

Minutes of the Meeting of College GRC held on 22-11-2020

The meeting of GRC members was held on **22-11-2020** at 4pm in the EEE Department Library

Agenda for the Meeting:

1. Approval of minutes of GRC meeting held on **18-10-2020**.
2. Review of Grievances received between **19-10-2020 to 21-11-2020**

Following GRC members were Present /Absent:

Sl No	Faculty Name	Designation	Position	Sign of Present/ Absent
1	Dr.Ravindra.E	Principal	Chairman	
2	Dr.Dhananjay M, CS& Engg.	Professor	Member	
3	Dr.Rajendra Mogre, Mech Engg.	Assoc.Prof	Member	
4	Prof.Savita Soma, E&CE Engg.	Asst.Prof.	Member	
5	Prof.Gouri Patil	Asst.Prof	Member	
5	Prof.Rajani S	Asst.Prof.	Member	
6	Prof.Shubha S, E&E Engg.	Asst.Prof.	Convenor	

The Convenor welcomed the members of GRC and thanked them for their cooperation and valuable suggestions for the successful functioning of the GRC during last month. After much deliberation, the following resolutions were made:

PRINCIPAL
Guru Nanak Dev Engg. College, Bidar

1. **Approval of minutes of GRC meeting held on 18-10-2020.**

All the minutes of GRC committee meeting held on **18-10-2020** were circulated among all members and no suggestion was received from any member for any modifications in minutes of meeting. Hence the minutes of meeting were approved for necessary action by all GRC members.

No grievance received.

2. **Review of Grievances received between 19-10-2020 to 21-11-2020**

There were no grievances found through online portal.

Since there were no grievances found, it was decided to conduct the next meeting of GRC on **20-12-2020.** The Convener thanked all the members for their active participation & suggestions. Since no other point was there to discuss the meeting was concluded with a vote of thanks by the Convener.

22/11/2020

Prof.Shubha.S

Convener GRC Committee

Copy to:

1.Principal, for kind information
2.Director, for kind information
3.All the Committee Members

PRINCIPAL
Guru Nanak Dev Engg. College, Bidar

GURU NANAK DEV ENGINEERING COLLEGE, BIDAR

No. GNDECB/GRC/2020-21

Date: **18**-12-2020

NOTICE

All the GRC members are informed to attend the meeting on 20-12-2020 in the EEE dept. library at 04:00pm.

Agenda: To Discuss & attend the grievances received

18/12/2020

Prof.Shubha.S

Convenor GRC

Copy to,

1. The Principal, for kind information
2. The Director, for kind information
3. Members of GRC

PRINCIPAL
Guru Nanak Dev Engg. College, Bidar

GURU NANAK DEV ENGINEERING COLLEGE, BIDAR

GRIEVANCE REDRESSAL COMMITTEE

No. GNDECB/GRC/2020-21

Date: 20-12-2020

Minutes of the Meeting of College GRC held on 20-12-2020

The meeting of GRC members was held on **20-12-2020** at 4pm in the EEE Department Library

Agenda for the Meeting:

1. Approval of minutes of GRC meeting held on **22-11-2020**.
2. Review of Grievances received between **23-11-2020 to 19-12-2020**

Following GRC members were Present /Absent:

Sl No	Faculty Name	Designation	Position	Sign of Present/ Absent
1	Dr.Ravindra.E	Principal	Chairman	
2	Dr.Dhananjay M, CS& Engg.	Professor	Member	
3	Dr.Rajendra Mogre, Mech Engg.	Assoc.Prof	Member	
4	Prof.Savita Soma, E&CE Engg.	Asst.Prof.	Member	
5	Prof.Gouri Patil	Asst.Prof	Member	
5	Prof.Rajani S	Asst.Prof.	Member	
6	Prof.Shubha S, E&E Engg.	Asst.Prof.	Convenor	

The Convenor welcomed the members of GRC and thanked them for their cooperation and valuable suggestions for the successful functioning of the GRC during last month. After much deliberation, the following resolutions were made:

1. **Approval of minutes of GRC meeting held on 22-11-2020.**

PRINCIPAL
Guru Nanak Dev Engg. College, Bidar

All the minutes of GRC meeting held on **22-11-2020** were circulated among all members and no suggestion was received from any member for any modifications in minutes of meeting.

- There were no grievances received hence the minutes of meeting were approved by all GRC members.

2. **Review of Grievances received between 23-11-2020 to 19-12-2020**

   There were no grievances found in grievance box

   There were no grievances found through online portal.

Since there were no grievances found, it was decided to conduct the next meeting of GRC on **20-01-2021.** The Convenor thanked all the members for their active participation & suggestions. Since no other point was there to discuss the meeting was concluded with a vote of thanks by the Convenor.

20/12/2020

Prof.Shubha.S

Convenor GRC

Copy to:

1. The Principal, for kind information
2. The Director, for kind information
3. Members of GRC

PRINCIPAL
Guru Nanak Dev Engg. College

To,

Date:- 17/12/20

The Principle.
GNDEC Bidar.,

Sub:- Requesting for scholarship approval.

Requested Sir,

I Swati from M.Tech 1st sem is writing this letter ~~for~~ for my scholarship approval. ~~Please~~ I am requesting for this approval.

Thanking You,
Yours faithfully
Swati (M.Tech 1st sem).

forwarded to Scholarship sec to process
13/12/20

PRINCIPAL
Guru Nanak Dev Engg. College, Bidar

GURU NANAK DEV ENGINEERING COLLEGE, BIDAR

No. GNDECB/GRC/2020-21

Date: 19-01-2021

NOTICE

All the GRC members are informed to attend the meeting on 20-01-2021 in the EEE dept. library at 04:00pm.

Agenda: To Discuss & attend the grievances received

19/1/2021

Prof.Shubha.S

Convenor GRC

Copy to,

1. The Principal, for kind information
2. The Director, for kind information
3. Members of GRC

PRINCIPAL
Guru Nanak Dev Engg. College, Bidar

GURU NANAK DEV ENGINEERING COLLEGE, BIDAR

GRIEVANCE REDRESSAL COMMITTEE

No. GNDECB/GRC/2020-21 Date: **20-01-2021**

Minutes of the Meeting of College GRC held on 20-01-2021

The meeting of GRC members was held **20-01-2021** at 4pm in the EEE Department Library

Agenda for the Meeting:

1. Approval of minutes of GRC meeting held on **20-12-2020**.
2. Review of Grievances received between **19-12-2020 to 19-01-2021**

Following GRC members were Present /Absent:

Sl No	Faculty Name	Designation	Position	Sign of Present/ Absent
1	Dr.Ravindra.E	Principal	Chairman	
2	Dr.Dhananjay M, CS& Engg.	Professor	Member	
3	Dr.Rajendra Mogre, Mech Engg.	Assoc.Prof	Member	
4	Prof.Savita Soma, E&CE Engg.	Asst.Prof.	Member	
5	Prof.Gouri Patil	Asst.Prof	Member	
5	Prof.Rajani S	Asst.Prof.	Member	
6	Prof.Shubha S, E&E Engg.	Asst.Prof.	Convenor	

The Convenor welcomed the members of GRC and thanked them for their cooperation and valuable suggestions for the successful functioning of the GRC during last month. After much deliberation, the following resolutions were made:

PRINCIPAL
Guru Nanak Dev Engg. College, Bidar

1. **Approval of minutes of GRC meeting held on 20-12-2020.**

All the minutes of GRC committee meeting held on **20-12-2020** were circulated among all members and no suggestion was received from any member for any modifications in minutes of meeting. Hence the minutes of meeting were approved for necessary action by all GRC members.

2. **Review of Grievances received between 19-12-2020to 19-01-2021**

- GRC members have reviewed all the grievances received by students and staff through online.

Since this grievance is not related to GRC cell it was decided to transfer the received grievance to maintenance cell.

It was decided to conduct the next meeting of GRC on 22-02-2021. The Convener thanked all the members for their active participation & suggestions. Since no other point was there to discuss the meeting was concluded with a vote of thanks by the Convener.

20/1/2021

Prof.Shubha.S

Convener GRC Committee

Copy to:

1.Principal, for kind information
2.Director, for kind information
3.All the Committee Members

PRINCIPAL
Guru Nanak Dev Engg. College, Bidar

GURU NANAK DEV ENGINEERING COLLEGE, BIDAR

No. GNDECB/GRC/2020-21 **Date: 20-02-2021**

NOTICE

All the GRC members are informed to attend the meeting on **22-02-2021** in the EEE dept. library at 04:00pm.

Agenda: To Discuss & attend the grievances received

20/02/2021

Prof. Shubha.S

Convenor GRC

Copy to,

1. The Principal, for kind information
2. The Director, for kind information
3. Members of GRC

PRINCIPAL
Guru Nanak Dev Engg. Coll Bidar

GURU NANAK DEV ENGINEERING COLLEGE, BIDAR

GRIEVANCE REDRESSAL COMMITTEE

No. GNDECB/GRC/2020-21 Date: **22-02-2021**

Minutes of the Meeting of College GRC held on 22-02-2021

The meeting of GRC members was held **22-02-2021** at 4pm in the EEE Department Library

Agenda for the Meeting:

1. Approval of minutes of GRC meeting held on **20-01-2021**.
2. Review of Grievances received between **21-01-2021 to 21-02-2021**

Following GRC members were Present /Absent:

Sl No	Faculty Name	Designation	Position	Sign of Present/ Absent
1	Dr.Ravindra.E	Principal	Chairman	
2	Dr.Dhananjay M, CS& Engg.	Professor	Member	
3	Dr.Rajendra Mogre, Mech Engg.	Assoc.Prof	Member	
4	Prof.Savita Soma, E&CE Engg.	Asst.Prof.	Member	
5	Prof.Gouri Patil	Asst.Prof	Member	
5	Prof.Rajani S	Asst.Prof.	Member	
6	Prof.Shubha S, E&E Engg.	Asst.Prof.	Convenor	

The Convenor welcomed the members of GRC and thanked them for their cooperation and valuable suggestions for the successful functioning of the GRC during last month. After much deliberation, the following resolutions were made:

PRINCIPAL
Guru Nanak Dev Engg. College, Bidar

1. **Approval of minutes of GRC meeting held on 20-01-2021.**

All the minutes of GRC committee meeting held on **20-01-2021** were circulated among all members and no suggestion was received from any member for any modifications in minutes of meeting. Hence the minutes of meeting were approved for necessary action by all GRC members.

2. **Review of Grievances received between 21-01-2021 to 21-02-2021**

There were no grievances found through online portal.

Since there were no grievances found, it was decided to conduct the next meeting of GRC on 23-03-21. The Convener thanked all the members for their active participation & suggestions. Since no other point was there to discuss the meeting was concluded with a vote of thanks by the Convener.

22/2/21

Prof.Shubha.S

Convener GRC Committee

Copy to:

1.Principal, for kind information
2.Director, for kind information
3.All the Committee Members

PRINCIPAL
Guru Nanak Dev Engg. College, Bidar

GURU NANAK DEV ENGINEERING COLLEGE, BIDAR

No. GNDECB/GRC/2020-21

Date: 22-03-21.

NOTICE

All the GRC members are informed to attend the meeting on **23-03-2021** in the EEE dept. library at 04:00pm.

Agenda: To Discuss & attend the grievances received

Venue: EEE Department Library

Date: **23-03-21**

Time: 4pm

23/3/2021

Prof.Shubha.S

Convenor GRC

Copy to,

1. The Principal, for kind information
2. The Director, for kind information
3. Members of GRC

PRINCIPAL
Guru Nanak Dev Engg. College, Bidar

GURU NANAK DEV ENGINEERING COLLEGE, BIDAR

GRIEVANCE REDRESSAL COMMITTEE

No. GNDECB/GRC/2020-21 Date: **23-03-21**

Minutes of the Meeting of College GRC held on 23-03-21

The meeting of GRC members was held on **23-03-21**at 4pm in the EEE Department Library

Agenda for the Meeting:

1. Approval of minutes of GRC meeting held on **22-02-2021**.
2. Review of Grievances received between **22-02-2021 to 22-03-2021**

Following GRC members were Present /Absent:

Sl No	Faculty Name	Designation	Position	Sign of Present/ Absent
1	Dr.Ravindra.E	Principal	Chairman	
2	Dr.Dhananjay M, CS& Engg.	Professor	Member	
3	Dr.Rajendra Mogre, Mech Engg.	Assoc.Prof	Member	
4	Prof.Savita Soma, E&CE Engg.	Asst.Prof.	Member	
5	Prof.Gouri Patil	Asst.Prof	Member	
5	Prof.Rajani S	Asst.Prof.	Member	
6	Prof.Shubha S, E&E Engg.	Asst.Prof.	Member Convenor	

The Convenor welcomed the members of GRC and thanked them for their cooperation and valuable suggestions for the successful functioning of the GRC during last month. After much deliberation, the following resolutions were made:

PRINCIPAL
Guru Nanak Dev Engg. College, Bidar

1. **Approval of minutes of GRC meeting held on 22-02-2021.**

All the minutes of GRC committee meeting held on 30-07-2020 were circulated among all members and no suggestion was received from any member for any modifications in minutes of meeting. Hence the minutes of meeting were approved for necessary action by all GRC members.

GRC members have reviewed the grievances received and found that grievances received were not related to this cell and it was transferred to maintenance cell for further action.

2. **Review of Grievances received between 22-02-2021 to 22-03-2021**

The grievance was registered by Mrs.Sravanthi H, Assistant professor for release of salary which was withheld due to absent on duty.

There were no grievances found through online portal.

Since there were no grievances found, it was decided to conduct the next meeting of GRC on 24-04-21. The Convener thanked all the members for their active participation & suggestions. Since no other point was there to discuss the meeting was concluded with a vote of thanks by the Convener.

23/3/2021

Prof.Shubha.S

Convener GRC Committee

Copy to:

1.Principal, for kind information
2.Director, for kind information
3.All the Committee Members

PRINCIPAL
Guru Nanak Dev Engg. College, Bidar

GURU NANAK DEV ENGINEERING COLLEGE, BIDAR.

NO.GNDECB/EST-Leave/2020-21/ Date: -03-03.2021.

NOTE

Submission of Attendance Report for the Month of February, 2021 – Reg.

The attendance of all the staff of the College is full except the following staff for the month of February -2021 (from 26.01.2021 to 25.02.2021).

1. Miss.Apranjana Asst.Prof. (Applied Science) release security deposit as she completed all no due formalities.
2. Mr. Prashuram Lokre Asst.Prof (Civil) prepare salary & withhold till further order

Employees on loss of pay.

1. Mrs. Sravanthi H Asst.Prof (MBA) 07 day 10-02-2021 to 16-02-2021
2. Mrs. Sulakshan Asst.Prof (EEE) 13 days 1 to 9 & 24 to 27 -2-2021
3. Mr. Prithviraj Asst.Prof (Civil) 04 days 15-16 & 19-20-2-2021

Dealing Assistant

Office manager

Principal

To,
The Account Section.

PRINCIPAL
Guru Nanak Dev Engg. College, Bidar

D.B Leena
04/03/2021

To
The Principal,
GNDEC
Bidar

10.03.2021

Sub: Regarding Re-embracement of salary.

Respected Sir,

I, Shravanti, working as Asst. Professor in the department of MBA availed leave from 10.02.2021 to 16.02.2021 due to some personal problems. As I am on consolidated basis, I don't have commited leaves. So, salary has been deducted for 7 days.
I kindly request you to consider the above said reason and re-embrace the salary.

Thanking You
Yours truly
Shravanti
(Asst. Professor)
Dept of MBA

Put up to Estd secn to process
23/03/21

PRINCIPAL
Guru Nanak Dev Engg. College, Bidar

GURU NANAK DEV ENGINEERING COLLEGE, BIDAR.

NO.GNDECB/EST-Leave/2020-21/ Date: -06-04.2021.

NOTE

Submission of Attendance Report for the Month of March, 2021 – Reg.

The attendance of all the staff of the College is full except the following staff for the month of March -2021 (from 26.02.2021 to 25.03.2021).

1. Mr. Prashuram Lokre Asst.Prof (Civil) prepare salary up to 20/03/2021 and release
2. Mrs. Sravanthi H Asst.Prof (MBA) prepare salary for the month of February 04 days and release
3. Mr. Laxman Singh Instructor (ISE) prepare and withhold salary till further orders.
4. Mr. Prithiraj Asst.Prof (Civil) not to prepare salary till further order as he unauthorized absent w.e.f. 08-03-2021.
5. Mr. S.Hardeep Singh Sodi (Security officer) Prepare and withhold salary till further orders as he expired on 02-04-2021.
6. Mr.Girish Kulkarni Asst.Prof (ISE) prepare salary up to 31-03-2021 & release his Security deposit also as he completed all no due formalities.
7. Miss. Deepika Patil Asst.Prof (Applied Science) release withhold salary.
8. Mr. Gurusiddarj Konded Asst.Prof (ISE) prepare his difference percentage salary from March 2020 to Feb-13.02.2021 and release his security deposit also as he completed all no due formalities.

Employees on loss of pay.

1. Miss. Deepika Patil Asst.Prof (Applied Science) 03 days 1.3.2021 to 03.03.2021
2. Mrs. Pooja Huggi Asst.Prof (ECE) 03 days 25,26,&27-03-2021
3. Mrs. Sulakshana W Asst.Prof (EEE) 06 days 1 to 6-03-2021
4. Miss. Saneha Instructor (EEE) 01 day 24-03-2021

Dealing Assistant | Office manager | Principal

06/04/2021

To,
The Account Section.

PRINCIPAL
Guru Nanak Dev Engg. College, Bidar

GURU NANAK DEV ENGINEERING COLLEGE, BIDAR

Report on "Awareness on The Grievance Redressal Cell among the student/staff of GNDECB"

Date: 18/03/2021

Academic Year: 2020-21

Place :Class rooms of various department.

No of students attended: 200

Agenda : To provide awareness on the Grievance Redressal Cell among the student/staff of GNDECB

Description of the activity:

All the members of Grievance Redressal Cell of Guru Nanak Dev Engineering College, Bidar have given the awareness of Grievance Redressal Cell among the student by visiting to the classrooms of all the department. All the members of GRC cell individually explained the students regarding filing of grievances in online mode.

Various points covered in the program

- Objectives of Grievance Redressal Cell.
- The purpose of this cell like Grievance" means and includes, complaint(s) made by an aggrieved student.
- The mechanism used for addressing Grievance.
- The process for raising the Grievance.
- Information regarding the members of Grievance Redressal Cell.

PRINCIPAL
Guru Nanak Dev Engg. College, Bidar

GURU NANAK DEV ENGINEERING COLLEGE, BIDAR

No. GNDECB/GRC/2020-21 **Date: 22-04-21.**

NOTICE

A meeting of the GRC committee is scheduled to review the grievances received. All members are hereby informed to make it convenient to attend the meeting of GRC committee of the college.

Agenda: To Discuss and the attend the grievances received.

Venue : Computer lab EEE Department

Date: 24-04-21.

Time: 4pm

SR 22/4/2021

Prof.Shubha.S

Convener GRC Committee

Copy to,

3. Members of GRC committee.
4. The Principal, for kind information
5. The Director, for kind information

PRINCIPAL
Guru Nanak Dev Engg. College, Bidar

GURU NANAK DEV ENGINEERING COLLEGE, BIDAR

GRIEVANCE REDRESSAL COMMITTEE

No. GNDECB/GRC/2020-21 Date: **24-04-21**

Minutes of the Meeting of College GRC held on 24-04-21

The meeting of GRC members was held on **24-04-21** at 4pm in the EEE Department Library

Agenda for the Meeting:

1. Approval of minutes of GRC meeting held on **23-03-21**.
2. Review of Grievances received between **24-03-21 to 23-04-21**

Following GRC committee members were Present /Absent:

Sl No	Faculty Name	Designation	Position	Sign of Present/ Absent
1	Dr.Ravindra.E	Principal	Chairman	
2	Dr.Dhananjay M, CS& Engg.	Professor	Member	
3	Dr.Rajendra Mogre, Mech Engg.	Assoc.Prof	Member	
4	Prof.Savita Soma, E&CE Engg.	Asst.Prof.	Member	
5	Prof.Gouri Patil	Asst.Prof	Member	
5	Prof.Rajani S	Asst.Prof.	Member	
6	Prof.Shubha S, E&E Engg.	Asst.Prof.	Member Convenor	

The Convenor welcomed the members of GRC and thanked them for their cooperation and valuable suggestions for the successful functioning of the GRC during last month. After much deliberation, the following resolutions were made:

PRINCIPAL
Guru Nanak Dev Engg. College, Bidar

1. **Approval of minutes of GRC meeting held on 23-03-21.**

All the minutes of GRC committee meeting held on **23-03-21**were circulated among all members and no suggestion was received from any member for any modifications in minutes of meeting. Hence the minutes of meeting were approved for necessary action by all GRC members.

Grievance received by the faculty and necessary action is taken by grievance chairman and informed to the grievant after resolving.

2. **Review of Grievances received between 24-03-21 to 23-04-21**

There were no grievances found in grievance box

There were no grievances found through online portal.

Since there were no grievances found, it was decided to conduct the next meeting of GRC on 24-05-21. The Convener thanked all the members for their active participation & suggestions. Since no other point was there to discuss the meeting was concluded with a vote of thanks by the Convener.

24/4/2021

Prof.Shubha.S

Convener GRC Committee

Copy to:

1.Principal, for kind information
2.Director, for kind information
3.All the Committee Members

PRINCIPAL
Guru Nanak Dev Engg. College, Bidar

GURU NANAK DEV ENGINEERING COLLEGE, BIDAR

No. GNDECB/GRC/2020-21 **Date: 22-05-21.**

NOTICE

All the GRC members are informed to attend the meeting on **24-05-2021** in the EEE dept. library at 04:00pm.

Agenda: To Discuss & attend the grievances received

Venue: EEE Department Library

Date: 24-05-21.

Time: 4pm

22/5/2021

Prof.Shubha.S

Convenor GRC

Copy to,

1. The Principal, for kind information
2. The Director, for kind information
3. Members of GRC

PRINCIPAL
Guru Nanak Dev Engg. College, Bidar

GURU NANAK DEV ENGINEERING COLLEGE, BIDAR

GRIEVANCE REDRESSAL COMMITTEE

No. GNDECB/GRC/2020-21 Date: **24-05-21**

Minutes of the Meeting of College GRC held on 24-05-21

The meeting of GRC members was held on **24-05-21** at 4pm in the EEE Department Library

Agenda for the Meeting:

1. Approval of minutes of GRC meeting held on **24-04-21**.
2. Review of Grievances received between **25-04-21 to 23-05-21**

Following GRC members were Present /Absent:

Sl No	Faculty Name	Designation	Position	Sign of Present/ Absent
1	Dr.Ravindra.E	Principal	Chairman	
2	Dr.Dhananjay M, CS& Engg.	Professor	Member	
3	Dr.Rajendra Mogre, Mech Engg.	Assoc.Prof	Member	
4	Prof.Savita Soma, E&CE Engg.	Asst.Prof.	Member	
5	Prof.Gouri Patil	Asst.Prof	Member	
5	Prof.Rajani S	Asst.Prof.	Member	
6	Prof.Shubha S, E&E Engg.	Asst.Prof.	Member Convenor	

The Convenor welcomed the members of GRC and thanked them for their cooperation and valuable suggestions for the successful functioning of the GRC during last month. After much deliberation, the following resolutions were made:

1. **Approval of minutes of GRC meeting held on 24-04-21.**

PRINCIPAL
Guru Nanak Dev Engg. College, Bidar

All the minutes of GRC meeting held on **24-04-21**were circulated among all members and no suggestion was received from any member for any modifications in minutes of meeting. Hence the minutes of meeting were approved for necessary action by all GRC members.

GRC members have reviewed the grievances received and found that grievances received were not related to this cell and it was transferred to maintenance cell for further action.

2. **Review of Grievances received between 25-04-21 to 23-05-21**

There were no grievances found in grievance box

There were no grievances found through online portal.

Since there were no grievances found, it was decided to conduct the next meeting of GRC on 22-06-21. The Convenor thanked all the members for their active participation & suggestions. Since no other point was there to discuss the meeting was concluded with a vote of thanks by the Convenor.

24/5/2021

Prof.Shubha.S

Convenor GRC

Copy to:

1. The Principal, for kind information
2. The Director, for kind information
3. Members of GRC

PRINCIPAL
Guru Nanak Dev Engg. College, Bidar

GURU NANAK DEV ENGINEERING COLLEGE, BIDAR

No. GNDECB/GRC/2020-21 **Date:** 21-06-21.

NOTICE

All the GRC members are informed to attend the meeting on **22-06-2021** in the EEE dept. library at 04:00pm.

Agenda: To Discuss & attend the grievances received

Venue: EEE Department Library

Date: 22-06-21.

Time: 4pm

21/06/2021

Prof.Shubha.S

Convenor GRC

Copy to,

1. The Principal, for kind information
2. The Director, for kind information
3. Members of GRC

PRINCIPAL
Guru Nanak Dev Engg. College, Bidar

GURU NANAK DEV ENGINEERING COLLEGE, BIDAR

GRIEVANCE REDRESSAL COMMITTEE

No. GNDECB/GRC/2020-21 Date: 22-06-21

Minutes of the Meeting of College GRC held on 22-06-21

The meeting of GRC members was held on 22-06-21 at 4pm in the EEE Department Library

Agenda for the Meeting:

1. Approval of minutes of GRC meeting held on **24-05-21**.
2. Review of Grievances received between **23-05-21 to 21-06-21**

Following GRC members were Present /Absent:

Sl No	Faculty Name	Designation	Position	Sign of Present/ Absent
1	Dr.Ravindra.E	Principal	Chairman	
2	Dr.Dhananjay M, CS& Engg.	Professor	Member	
3	Dr.Rajendra Mogre, Mech Engg.	Assoc.Prof	Member	
4	Prof.Savita Soma, E&CE Engg.	Asst.Prof.	Member	
5	Prof.Gouri Patil	Asst.Prof	Member	
5	Prof.Rajani S	Asst.Prof.	Member	AB
6	Prof.Shubha S, E&E Engg.	Asst.Prof.	Member Convenor	

PRINCIPAL
Guru Nanak Dev Engg. College, Bidar

The Convener welcomed the members of GRC and thanked them for their cooperation and valuable suggestions for the successful functioning of the GRC during last month. After much deliberation, the following resolutions were made:

1. **Approval of minutes of GRC meeting held on 24-05-21.**

All the minutes of GRC committee meeting held on **24-05-21** were circulated among all members and no suggestion was received from any member for any modifications in minutes of meeting. Hence the minutes of meeting were approved for necessary action by all GRC members.

GRC members have reviewed the grievances received and found that grievances received were not related to this cell and it was transferred to maintenance cell for further action.

2. **Review of Grievances received between 23-05-21 to 21-06-21**

Grievance box was opened and GRC members have reviewed all the grievances received by students and staff. There was a grievance registered by Saikiran (3GN19CS079), Priya(3GN19EE030) regarding delay in ST scholarship.

There were no grievances found through online portal.

It was decided to conduct the next meeting of GRC on 23-07-21. The Convener thanked all the members for their active participation & suggestions. Since no other point was there to discuss the meeting was concluded with a vote of thanks by the Convener.

22/6/2021

Prof.Shubha.S

Convener GRC Committee

Copy to:

1.Principal, for kind information
2.Director, for kind information
3.All the Committee Members

PRINCIPAL
Guru Nanak Dev Engg. College, Bidar

TO,
The principal sir
Guru nanak dev engineering
college Bidar

sub :- Delay in ST scholarship

Respected sir,

I am saikiran USN :- 3GN19CS079 studying in cs department I have applied for the scolarship ~~but~~ amount is not sanctioned it is making delay, i have to pay the fees so I request you to ~~give the~~ do needfull

Thanking you

your's faithfully
saikiran

PRINCIPAL
Guru Nanak Dev Engg. College, Bidar

forwarded to GRC to resolve
20/6/21

1920020 7548

Pol/1:Nr. 6036/19

ಕರ್ನಾಟಕ ಸರಕಾರ
ಜಿಲ್ಲಾ ಪಂಚಾಯತ್ ಬೀದರ
ತಾಲೂಕಾ ಪರಿಶಿಷ್ಟ ವರ್ಗಗಳ ಕಲ್ಯಾಣಾಧಿಕಾರಿಗಳ ಕಛೇರಿ, ಬೀದರ.

ದೂರವಾಣಿ: 08482-232528
E-Mail ID:ttwobidar@gmail.com

ಸಂ: ತಾಪವಕಅಬೀ/ಶಿ.ವೇ/ಸಿಆರ್-/2020-21 ದಿನಾಂಕ: 02-07-2021.

ಇವರಿಗೆ,
ಪ್ರಾಂಶುಪಾಲರು,
ಗುರುನಾನಕ ದೇವ ಇಂಜಿನಿಯರಿಂಗ್
ಕಾಲೇಜು, ಬೀದರ.

ಮಾನ್ಯರೆ,

ವಿಷಯ:- ಸಾಯಿಕಿರಣ ತಂದೆ ಸಂಗಪ್ಪಾ ಇವರ 2019-20ನೇ ಸಾಲಿನ ಶಿಷ್ಯವೇತನ ಮಂಜೂರಿಸುವ ಕುರಿತು.

*****

ಮೇಲ್ಕಂಡ ವಿಷಯಕ್ಕೆ ಸಂಬಂಧಿಸಿದಂತೆ, ಸಾಯಿಕಿರಣ ತಂದೆ ಸಂಗಪ್ಪಾ ಇವರು ತಮ್ಮ ಇಂಜಿನಿಯರಿಂಗ್ ಕಾಲೇಜಿನಲ್ಲಿ 2019-20ನೇ ಸಾಲಿನಲ್ಲಿ ಬಿ.ಇ. ಪ್ರಥಮ ವರ್ಷದಲ್ಲಿ ವ್ಯಾಸಂಗ ಮಾಡುತ್ತಿರುವುದಾಗಿ ಶಿಷ್ಯವೇತನ ಅರ್ಜಿ ಸಲ್ಲಿಸಿರುತ್ತಾರೆ. ಸದರಿಯರ ಶಿಷ್ಯವೇತನ ಮಂಜೂರಾತಿ ಪ್ರಗತಿ ಹಂತದಲ್ಲಿದ್ದು, ಸದರಿಯವರಿಗೆ ಶುಲ್ಕ ನೀಡುವಂತೆ ಒತ್ತಡ ಹೇರಬಾರದೆಂದು ತಿಳಿಸುತ್ತಾ, ಸದರಿ ಶಿಷ್ಯವೇತನ ಮಂಜೂರಿಸಲಾಗುವುದೆಂದು ಈ ಮೂಲಕ ಸಲ್ಲಿಸಲಾಗಿದೆ.

ತಮ್ಮ ವಿಶ್ವಾಸಿ,

ತಾಲೂಕಾ ಪರಿಶಿಷ್ಟ ವರ್ಗಗಳ
ಕಲ್ಯಾಣಾಧಿಕಾರಿಗಳು, ಬೀದರ.

PRINCIPAL
Guru Nanak Dev Engg. College, Bidar

STATE SCHOLARSHIP PORTAL

Student Name SAIKIRAN

S Id 19200207548

Date : 03-07-21 ಕನ್ನಡ

LOGOUT

State Scholarship Portal (Post Matric) Acknowledgement

Student ID	19200207548
Student Name	SAIKIRAN
Father Name / Mother Name	SANGAPPA MODDE /
Date Of Birth	2002-06-29
E-Mail	
Mobile Number	9880906159
District of College	BIDAR
Taluk of College	Bidar
College Name	Guru Nanak Dev Engineering College, BIDAR(Id: C-1246)
Course Type	B.E.
Course Duration	4
Course Year	SECOND
Maximum Marks	
Obtained Marks	
Percentage of Marks	0.000000
Sats ID	
Tenth Registration Number	20170419138
Tenth Pass Year	2017
Course Registration Number	3GN19CS079

PRINCIPAL
Guru Nanak Dev Engg. College, Bidar

Guru Nanak Dev Engineering College, Bidar

Affiliated to Visvesvaraya Technological University, Belgavi
Approved by AICTE, New Delhi

(3)

NO: GNDECB/ST/SCH/2020-21/9395

Date: 05.07.2021

To

The Taluka Social Welfare
Office, Bidar.

Sub: - Clarification of Students ST Scholarship 2019-20 Reg:-

With reference to the above it is verified from your office that the listed student have been under process in the enclosed above this listed students they are telling that under process, kindly give us the status students ST scholarship of the listed students. The list students are enclosed for your kind reference.

The list of students enclosed

Thanking you,

Yours faithfully,

PRINCIPAL

Copy to:-

District ~~Social~~ Tribes Welfare
Office, Bidar.

Received
O/C 12/7/21

PRINCIPAL
Guru Nanak Dev Engg. College, Bidar

Mailoor Road, BIDAR - 585403 - Karnataka - Ph: 08482-226949 - 235214 - Fax : 08482-228273, Grams : "GURUNENCOL-585403"
Email: principalgndech@gmail.com Website: www.gndech.org

Guru Nanak Dev Engg. College, Bidar,

Sl No	College Roll No.	Student ID	Student Name		Course Year	Student Amount	Student Fee Account	Student Fee UTR Number	Receipt No & Date	College Amount	Dayscholar Amount	Student DayScholar Account	Hosteler Amount	Student / Hostel Account	Hosteler UTR Number
1	2009/19	19200211301	PRIYA	ST	FIRST	64150	xxxxxxxx 4984	SLIA290 620205	Under Process	4320	5500	xxxxxxxx 4984	0		Zero Amount
2	EE51/18	19200187516	SATISH	ST	THIRD	2400	xxxxxxxx 0360	SLIA290 620205	Under Process	53410	6600	xxxxxxxx 0360	0		Zero Amount
3	6036/19	19200207548	SAIKIRAN	ST	FIRST	3200	xxxxxxxx 8910	SLIA290 620205	Under Process	65270	5500	xxxxxxxx 8910	0		Zero Amount
4	3002/19	19200162876	BHAVANI	ST	FIRST	63970	xxxxxxxx 4975	SLIA290 620205	Under Process	4500	5500	xxxxxxxx 4975	0		Zero Amount
5	5018/16	19200211924	CHENNAPPA	ST	FOURTH	7400	xxxxxxxx 1459	SLIA290 620205	Under Process	48035	6600	xxxxxxxx 1459	0		Zero Amount
6	MBA88/19	19200212206	SRUTHI M	ST	FIRST	22420	xxxxxxxx		Under Process	5465	0		12000	xxxxxxxx 6765	SLIA110 820205
7	MBA81/18	19200376224	SHIV KUMAR	ST	SECOND	24290	xxxxxxxx		Under Process	1985	6600	xxxxxxxx	0		Zero Amount
8	6035/18	19200077115	SANJANA	ST	SECOND	14400	xxxxxxxx 4260	SLIA290 620205	Under Process	44810	6600	xxxxxxxx 4260	0		Zero Amount
						202230				227795	42900				

PRINCIPAL
Guru Nanak Dev Engg. College, Bidar

ಕರ್ನಾಟಕ ಸರಕಾರ
ಜಿಲ್ಲಾ ಪಂಚಾಯತ್ ಬೀದರ

ತಾಲೂಕಾ ಪರಿಶಿಷ್ಟ ವರ್ಗಗಳ ಕಲ್ಯಾಣಾಧಿಕಾರಿಗಳ ಕಛೇರಿ, ಬೀದರ.

ದೂರವಾಣಿ: 08482-232528
E-Mail ID:ttwobidar@gmail.com

ಸಂ: ತಾಪವಕಅಬೀ/ಶಿ.ವೇ/ಸಿಆರ್-/2020-21 ದಿನಾಂಕ: 06-07-2021.

ಇವರಿಗೆ,
ಪ್ರಾಂಶುಪಾಲರು,
ಗುರುನಾನಕ ದೇವ ಇಂಜಿನಿಯರಿಂಗ್
ಕಾಲೇಜು, ಬೀದರ.

ಮಾನ್ಯರೆ,

ವಿಷಯ:- 2019-20ನೇ ಸಾಲಿನ ಶಿಷ್ಯವೇತನ ಮಂಜೂರಾತಿ ಕುರಿತು.

*****

ಮೇಲ್ಕಂಡ ವಿಷಯಕ್ಕೆ ಸಂಬಂಧಿಸಿದಂತೆ, ತಮ್ಮ ಗುರುನಾನಕ ದೇವ ಇಂಜಿನಿಯರಿಂಗ್ ಕಾಲೇಜಿನಲ್ಲಿ 2019-20ನೇ ಸಾಲಿನಲ್ಲಿ ಬಿ.ಇ. ಪ್ರಥಮ/ದ್ವಿತೀಯ/ತೃತೀಯ/ನಾಲ್ಕನೇ ವರ್ಷಗಳಲ್ಲಿ ವ್ಯಾಸಂಗ ಮಾಡುತ್ತಿರುವುದಾಗಿ ವಿದ್ಯಾರ್ಥಿಗಳು ಶಿಷ್ಯವೇತನ-ಕ್ಕಾಗಿ ಅರ್ಜಿ ಸಲ್ಲಿಸಿರುತ್ತಾರೆ. ಸದರಿಯರ ಶಿಷ್ಯವೇತನ ಮಂಜೂರಾತಿಯಾಗಿ ಹಣ ಪಾವತಿಗಾಗಿ ಪ್ರಗತಿ ಹಂತದಲ್ಲಿದ್ದು, ಈ ಕೆಳಕಂಡ ವಿದ್ಯಾರ್ಥಿಗಳಿಗೆ ಶುಲ್ಕ ನೀಡುವಂತೆ ಒತ್ತಡ ಹೇರಬಾರದೆಂದು ತಿಳಿಸುತ್ತಾ, ಸದರಿಯವರಿಗೆ ಶಿಷ್ಯವೇತನ ಮಂಜೂರಿಸಲಾಗುವುದೆಂದು ಕೋರಿದೆ.

ಕ್ರ.ಸಂ.	ವಿದ್ಯಾರ್ಥಿ ಐ.ಡಿ. ಸಂಖ್ಯೆ	ವಿದ್ಯಾರ್ಥಿ ಹೆಸರು	ತರಗತಿ	ಜಾತಿ	ಷರಾ
1	19200211301	ಪ್ರೀಯಾ	ಬಿ.ಇ 1ನೇ	ಎಸ್.ಟಿ.	
2	19200187516	ಸತಿಷ್	ಬಿ.ಇ 3ನೇ	ಎಸ್.ಟಿ.	
3	19200207548	ಸಾಯಿಕಿರಣ	ಬಿ.ಇ 1ನೇ	ಎಸ್.ಟಿ.	
4	19200162876	ಭವಾನಿ	ಬಿ.ಇ 1ನೇ	ಎಸ್.ಟಿ.	
5	19200211924	ಚೆನ್ನಪ್ಪಾ	ಬಿ.ಇ 4ನೇ	ಎಸ್.ಟಿ.	
6	19200212206	ಶೃತಿ. ಎಂ.	ಬಿ.ಇ 1ನೇ	ಎಸ್.ಟಿ.	
7	19200376224	ಶಿವಕುಮಾರ	ಬಿ.ಇ 2ನೇ	ಎಸ್.ಟಿ.	
8	19200077115	ಸಂಜನಾ	ಬಿ.ಇ 2ನೇ	ಎಸ್.ಟಿ.	

ತಮ್ಮ ವಿಶ್ವಾಸಿ,

ತಾಲೂಕಾ ಪರಿಶಿಷ್ಟ ವರ್ಗಗಳ
ಕಲ್ಯಾಣಾಧಿಕಾರಿಗಳು, ಬೀದರ.

Dilip sir
6/7/21
6/7/2021

PRINCIPAL
Guru Nanak Dev Engg. College, Bidar

GURU NANAK DEV ENGINEERING COLLEGE, BIDAR

No. GNDECB/GRC/2020-21 **Date:** 28-07-21.

NOTICE

A meeting of the GRC committee is scheduled to review the grievances received. All members are hereby informed to make it convenient to attend the meeting of GRC committee of the college.

Agenda: To Discuss attend the grievances received by the students and staff members of the college.

Venue : Computer lab EEE Department

Date: 29-07-21.

Time: 4pm

28/7/2021

Prof.Shubha.S

Convener GRC Committee

Copy to,

4. Members of GRC committee.
5. The Principal, for kind information
6. The Director, for kind information

PRINCIPAL
Guru Nanak Dev Engg. College, Bidar

GURU NANAK DEV ENGINEERING COLLEGE, BIDAR

GRIEVANCE REDRESSAL COMMITTEE

No. GNDECB/GRC/2020-21 Date: 29-07-21

Minutes of the Meeting of College GRC Committee held on 29-07-21

The meeting of GRC Committee was held on 29-07-21 at 4pm in the Computer lab EEE Department.

Agenda for the Meeting:

3. Approval of minutes of GRC meeting held on **22-06-21**.
4. Review of Grievances received between **21-06-21 to 29-07-21**

Following GRC committee members were Present /Absent:

Sl No	Faculty Name	Designation	Position	Sign of Present/ Absent
1	Dr.Ravindra.E	Principal	Chairman	
2	Dr.Dhananjay M, CS& Engg.	Professor	Member	
3	Dr.Rajendra Mogre, Mech Engg.	Assoc.Prof	Member	
4	Prof.Savita Soma, E&CE Engg.	Asst.Prof.	Member	
5	Prof.Gouri Patil	Asst.Prof	Member	
5	Prof.Rajani S	Asst.Prof.	Member	
6	Prof.Shubha S, E&E Engg.	Asst.Prof.	Member Convener	

The Convener welcomed the members of GRC and thanked them for their cooperation and valuable suggestions for the successful functioning of the GRC during last month. After much deliberation, the following resolutions were made:

PRINCIPAL
Guru Nanak Dev Engg. College, Bidar

3. **Approval of minutes of GRC meeting held on 22-06-21.**

All the minutes of GRC committee meeting held on **22-06-21** were circulated among all members and no suggestion was received from any member for any modifications in minutes of meeting. Hence the minutes of meeting were approved for necessary action by all GRC members.

GRC members have reviewed the grievances received and transferred to grievance chairman for necessary action and it is resolved and informed to student orally.

4. **Review of Grievances received between 21-06-21 to 29-07-21**

Grievance box was opened and GRC members have reviewed all the grievances received by students and staff. There was a grievance registered by Gowri (3GN18EC024), Abhishek(3GN20EE001), channabasava (3GN20EE005), Sukeshini (3GN19EC052) regarding SSP bonafide details are not provided by the university.

There were no grievances found through online portal.

It was decided to conduct the next meeting of GRC on 20-08-21. The Convener thanked all the members for their active participation & suggestions. Since no other point was there to discuss the meeting was concluded with a vote of thanks by the Convener.

29/7/2021

Prof.Shubha.S

Convener GRC Committee

Copy to:

1.Principal, for kind information
2.Director, for kind information
3.All the Committee Members

PRINCIPAL
Guru Nanak Dev Engg. College, Bidar

To,
The Coordinator.
Guru Nanak Dev Engineering College
Bidar.

From,
Abhishek
3GN20EE001
GNDEC Bidar.

Respected Mam / Sir,

Sub :→ Regarding SSV bonified details are not provided by the university.

I am Abhishek from 3rd Sem EEE department, to the regarding SSV bonified details are not provided. please as soon possible. Provide all my details as soon as possible.

Thanking you,

Yours Faithfully,

Abhishek.

forwarded to GRC to resolve
23/7/21

PRINCIPAL
Guru Nanak Dev Engg. College

To,

Date :- 28/7/21

The Principle,
GNDEC Bidar,

Requested Sir,

Sub :- Application for SSP bonafield details are not provided by the university.

I sukeshani from E&CE department of VIth semester is requesting for solving the problem mentioned above in subject. Please ~~kindly~~, requesting for solving the problem.

Thanking yours,
faithfully
Sukeshani (3GN20EC052).

PRINCIPAL
Gurunanak Dev Engg. College, Bidar

forwarded to GRC to resolve
28/7/21

Put up to Scholarship Secn to process
29/7/21

To,

The principle,
GNDEC
BIDAR,
Date :- 28/7/21

Sub:- Non - reciever of scholorship

Respected sir,

I am gowri of VI th sem of ECE branch as i ~~am~~ didn't recieved my ssp bonafied details by the university. i kindly request you to get my ssp bonafied details from university so that i could apply for my ssp.

Thanking you,
Your obediant student
Gowri
3GN18EC024
ECE Branch

Put up to Scholarship Sec to process

29/7/21

PRINCIPAL
Nanak Dev Engg. College, Bidar

To,

The Coordinator,

GNDEC

Bidar.

28/7/21

From,

Channabasava

3GN20EE005

GNDEC Bidar.

Sub :→ Regarding SSV bonified details are not provided by the university.

Respected mam/Sir,

I am Channabasava from 3rd sem EEE department To the regarding SSV bonified details are not provided by the university. So please convey my request to provided the documents as soon as possible.

Thanking you,

Yours Obidiently,

Channabasava.

put up to Scholarship Secn to process

29/7/21

PRINCIPAL
Guru Nanak Dev Engg. College, Bidar

Gmail

GURU NANAK DEV ENGINEERING COLLEGE <principalgndecb@gmail.com>

SSP STUDENT SCHOLARSHIP ISSUE

IT Consultant <postmatrichelp@karnataka.gov.in>
To: DR RAVINDRA EKLARKER <principalgndecb@gmail.com>

Mon, Aug 9, 2021 at 2:55 PM

Dear Sir,

1. Bonafide details are not provided by University.

University has shared the mismatch data. We are coordinating with university to share the correct data. Once university push correct data into uni data then status will be updated.

2. Application verified by taluk officer.

The sponsoring departments have begun processing applications. Students have started to receive amount to their Aadhar linked bank accounts. If your status is not yet updated, wait for a few days. Once taluk officer starts processing your application it will be displayed in the status.

Regards,

IT Consultant3 - SSP

From: DR RAVINDRA EKLARKER <principalgndecb@gmail.com>
Sent: Tuesday, August 3, 2021 5:09:58 PM
To: IT Consultant
Subject: Re: SSP STUDENT SCHOLARSHIP ISSUE

[Quoted text hidden]
[Quoted text hidden]

Prof Srinath Pandhathy
10/8/21

PRINCIPAL
Guru Nanak Dev Engg. College, Bidar

10/8/21

Gmail

GURU NANAK DEV ENGINEERING COLLEGE <principalgndecb@gmail.com>

SSP STUDENT SCHOLARSHIP ISSUE

DR RAVINDRA EKLARKER <principalgndecb@gmail.com> Tue, Aug 3, 2021 at 5:17 PM
To: stwelfare@gmail.com

[Quoted text hidden]

Bonfide Details Are Not Provided By University 2020-21 (1).xlsx
21K

4/8/21

PRINCIPAL
Guru Nanak Dev Engineering College, Bidar
Phone : 08482 226949, 235214 , 9448336042

Bonfide Details Are Not Provided By University 2020-21 (1).xlsx
21K

PRINCIPAL
Guru Nanak Dev Engg. College, Bidar

Gmail

GURU NANAK DEV ENGINEERING COLLEGE <principalgndecb@gmail.com>

(no subject)

DR RAVINDRA EKLARKER <principalgndecb@gmail.com> Tue, Aug 3, 2021 at 5:19 PM
To: soacademic19@gmail.com

Sir/Madam
University Name : Visvesvaraya Technological University, Belgaum
College Code: 3GN
University Register Number : Attaching the list of students who have got above error messages.

--

With Warm Regards
PRINCIPAL
Guru Nanak Dev Engineering College, Bidar
Phone : 08482 226949, 235214 , 9448336042

Bonfide Details Are Not Provided By University 2020-21 (1).xlsx
21K

PRINCIPAL
Guru Nanak Dev Engg. College, Bidar

GURU NANAK DEV ENGINEERING COLLEGE, BIDAR.

SSP BONAFIDE DETAILS ARE NOT PROVIDED BY UNIVERSITY

Sl No	College Roll No.	USN No	Student ID No	Name of the Students	Name of the Institution	Category Name	APPLICATION VERIFIED	Cell No
1	5067/16	3GN16ME113	20210274830	VITHAL	BONAFIDE DETAILS ARE NOT PROVIDED BY UNIVERSITY	ARYA VYSYA	NO	9743841754
2	106/17	3GN17CV066	20210893783	RAGINI BACHA	BONAFIDE DETAILS ARE NOT PROVIDED BY UNIVERSITY	ARYA VYSYA	NO	9980138871
3		3GN18CV031	20210328310	GOVIND POLA	BONAFIDE DETAILS ARE NOT PROVIDED BY UNIVERSITY	ARYA VYSYA	NO	8095563396
4	3522/18	3GN18EC042	21220097306	SHESHADRI A	BONAFIDE DETAILS ARE NOT PROVIDED BY UNIVERSITY	ARYA VYSYA	NO	8277437563
5	2521/18	3GN18EE048	20210679417	VAIBHAV VANGAPALLI	BONAFIDE DETAILS ARE NOT PROVIDED BY UNIVERSITY	ARYA VYSYA	NO	9380887088
6		3GN20MBA001	2122005428	ABHISHEK	BONAFIDE DETAILS ARE NOT PROVIDED BY UNIVERSITY	ARYA VYSYA	NO	8496958339
7		3GN16IS046	20210538331	ROHITKULKARNI	BONAFIDE DETAILS ARE NOT PROVIDED BY UNIVERSITY	BRAHMIN	NO	9480927929
8		3GN20CS073	20210922292	RICHA	BONAFIDE DETAILS ARE NOT PROVIDED BY UNIVERSITY	BRAHMIN	NO	9481429131
9	1006/16	3GN16CV016	21220105568	BHAGYAVANTHA	BONAFIDE DETAILS ARE NOT PROVIDED BY UNIVERSITY	CAT1	NO	8546829688
10	1553/14	3GN19IS023	21220105076	SIDDARAJ	BONAFIDE DETAILS ARE NOT PROVIDED BY UNIVERSITY	CAT1	NO	8867870090
11		3GN14CV351	20210331083	D PRAFUL	BONAFIDE DETAILS ARE NOT PROVIDED BY UNIVERSITY	CAT-1	NO	9035751505
12		3GN14ME025	20210450465	HARISH	BONAFIDE DETAILS ARE NOT PROVIDED BY UNIVERSITY	CAT-1	NO	8217525054
13		3GN20MBA056	20210674304	SAGAR	BONAFIDE DETAILS ARE NOT PROVIDED BY UNIVERSITY	CAT-1 GOULI	NO	9353139706
14	ME52/19	3GN19ME407	20210251653	SURYAKANTH	BONAFIDE DETAILS ARE NOT PROVIDED BY UNIVERSITY	II A	NO	9071401261
15		3GN18CV116	20210634830	VISHWAJEET	BONAFIDE DETAILS ARE NOT PROVIDED BY UNIVERSITY	IIA	NO	9900278155
16		3GN19CV063	20210408457	SANKET	BONAFIDE DETAILS ARE NOT PROVIDED BY UNIVERSITY	IIA	NO	9353862820
17		3GN20CV413	20210737791	SHIVKUMAR	BONAFIDE DETAILS ARE NOT PROVIDED BY UNIVERSITY	IIA	NO	9886631357
18	3560/20	3GN20EC072	21220052558	SWATI	BONAFIDE DETAILS ARE NOT PROVIDED BY UNIVERSITY	IIA	NO	6362791184
19	5520/17	3GN17ME087	20210341004	SWADESH BELLURE	BONAFIDE DETAILS ARE NOT PROVIDED BY UNIVERSITY	IIA	NO	6360824551
20	3539/19	3GN19EC060	20210010030	VANIKA	BONAFIDE DETAILS ARE NOT PROVIDED BY UNIVERSITY	IIIA	NO	9148143340
21		3GN19ME030	21220058209	RAGHAVENDRA	BONAFIDE DETAILS ARE NOT PROVIDED BY UNIVERSITY	IIIA	NO	9353943829
22	3568/20	3GN20EC082	21220073916	VAISHNAVI PATIL	BONAFIDE DETAILS ARE NOT PROVIDED BY UNIVERSITY	IIIA	NO	8296510889
23	2517/20	3GN20EE024	20210118446	SHANKAR REDDY	BONAFIDE DETAILS ARE NOT PROVIDED BY UNIVERSITY	IIIA	NO	7676742264
24		3GN14ME020	20210432508	GUNDREDDY	BONAFIDE DETAILS ARE NOT PROVIDED BY UNIVERSITY	IIIAREDDY	NO	7760928860
25		3GN19EC052	20210466001	SUKESHINI	BONAFIDE DETAILS ARE NOT PROVIDED BY UNIVERSITY	IIIAREDDY	NO	9686427430
26		3GN15EC099	20210885217	VENKATEH	BONAFIDE DETAILS ARE NOT PROVIDED BY UNIVERSITY	IIIB	NO	9108736314
27	3004/16	3GN16EC006	20210550810	ANIKETH BHANDARI	BONAFIDE DETAILS ARE NOT PROVIDED BY UNIVERSITY	IIIB	NO	7816907913
28		3GN16IS023	20210899767	PATIL NISHA	BONAFIDE DETAILS ARE NOT PROVIDED BY UNIVERSITY	IIIB	NO	9535900984
29		3GN17CS116	20210364383	VIKRAM SINGH	BONAFIDE DETAILS ARE NOT PROVIDED BY UNIVERSITY	IIIB	NO	9663494174
30	1530/17	3GN17CV064	20210410202	PRASHANTH KUMAR	BONAFIDE DETAILS ARE NOT PROVIDED BY UNIVERSITY	IIIB	NO	8317374710

Guru Nanak Dev Engg. Coll.
PRINCIPAL

GURU NANAK DEV ENGINEERING COLLEGE, BIDAR.

SSP BONAFIDE DETAILS ARE NOT PROVIDED BY UNIVERSITY

Sl No	College Roll No.	USN No	Student ID No	Name of the Students	Name of the Institution	Category Name	APPLICATION VERIFIED	Cell No
31		3GN17CV070	20210331731	SACHIN	BONAFIDE DETAILS ARE NOT PROVIDED BY UNIVERSITY	IIIB	NO	8073843532
32		3GN17CV072	20210341960	SAVALE SHRAVANKUMAR	BONAFIDE DETAILS ARE NOT PROVIDED BY UNIVERSITY	IIIB	NO	9611130215
33		3GN17EC041	20210414459	PRASAD	BONAFIDE DETAILS ARE NOT PROVIDED BY UNIVERSITY	IIIB	NO	8792614486
34		3GN17MBA018	20210732304	HARISHA	BONAFIDE DETAILS ARE NOT PROVIDED BY UNIVERSITY	IIIB	NO	7353058558
35	5505/17	3GN17ME013	20210355031	CHANDRASHEKHAR	BONAFIDE DETAILS ARE NOT PROVIDED BY UNIVERSITY	IIIB	NO	7337638566
36	5506/17	3GN17ME015	20210290426	DINESH	BONAFIDE DETAILS ARE NOT PROVIDED BY UNIVERSITY	IIIB	NO	789112330
37	5524/17	3GN17ME048	20210342043	NANDI BASAVA	BONAFIDE DETAILS ARE NOT PROVIDED BY UNIVERSITY	IIIB	NO	7411089830
38		3GN17ME064	20210657827	RAVI TEJA	BONAFIDE DETAILS ARE NOT PROVIDED BY UNIVERSITY	IIIB	NO	7899512476
39		3GN18CS008	20210230350	AKHILESH	BONAFIDE DETAILS ARE NOT PROVIDED BY UNIVERSITY	IIIB	NO	7337616907
40	1515/18	3GN18CV025	20210656056	DEEPAK	BONAFIDE DETAILS ARE NOT PROVIDED BY UNIVERSITY	IIIB	NO	9880790038
41		3GN18CV074	20210546680	NISHANT	BONAFIDE DETAILS ARE NOT PROVIDED BY UNIVERSITY	IIIB	NO	6364384220
42		3GN18CV078	20210935227	PRATEEK KUMAR JAGDEV	BONAFIDE DETAILS ARE NOT PROVIDED BY UNIVERSITY	IIIB	NO	9035139239
43		3GN18EC028	20210532612	POOJA	BONAFIDE DETAILS ARE NOT PROVIDED BY UNIVERSITY	IIIB	NO	9686864732
44		3GN18EC051	20210471766	SUDHARANI	BONAFIDE DETAILS ARE NOT PROVIDED BY UNIVERSITY	IIIB	NO	6362295792
45	3528/18	3GN18EC055	20210775046	SUSHMITA	BONAFIDE DETAILS ARE NOT PROVIDED BY UNIVERSITY	IIIB	NO	7349752154
46		3GN18IS006	20210232025	ANIKETH JADHAV	BONAFIDE DETAILS ARE NOT PROVIDED BY UNIVERSITY	IIIB	NO	9916759135
47	5524/18	3GN18ME058	20210467334	SHIVAKUMAR	BONAFIDE DETAILS ARE NOT PROVIDED BY UNIVERSITY	IIIB	NO	9538956167
48	6505/19	3GN19CS009	20210450692	AMAN PATIL	BONAFIDE DETAILS ARE NOT PROVIDED BY UNIVERSITY	IIIB	NO	7019088635
49	6509/19	3GN19CS015	20210973521	ARUN	BONAFIDE DETAILS ARE NOT PROVIDED BY UNIVERSITY	IIIB	NO	6366264076
50		3GN19CS069	20210292270	PRATIKSHA ULLAGADDI	BONAFIDE DETAILS ARE NOT PROVIDED BY UNIVERSITY	IIIB	NO	9606561048
51		3GN19CS113	19200666126	VAISHNAVI	BONAFIDE DETAILS ARE NOT PROVIDED BY UNIVERSITY	IIIB	NO	6364102442
52		3GN19CV001	20210392276	ABHISHEK	BONAFIDE DETAILS ARE NOT PROVIDED BY UNIVERSITY	IIIB	NO	9901584757
53		3GN19CV009	21220004544	ANILKUMAR	BONAFIDE DETAILS ARE NOT PROVIDED BY UNIVERSITY	IIIB	NO	9071807415
54		3GN19CV011	20210748797	SHIVANAND	BONAFIDE DETAILS ARE NOT PROVIDED BY UNIVERSITY	IIIB	NO	7022912014
55		3GN19CV014	20210228308	ASHWINI	BONAFIDE DETAILS ARE NOT PROVIDED BY UNIVERSITY	IIIB	NO	9880159421
56		3GN19CV016	20210750260	AVINASH	BONAFIDE DETAILS ARE NOT PROVIDED BY UNIVERSITY	IIIB	NO	9901504565
57		3GN19CV020	20210517552	GURUPRASAD	BONAFIDE DETAILS ARE NOT PROVIDED BY UNIVERSITY	IIIB	NO	9632585219
58	1554/19	3GN19CV079	20210375628	VANISHREE	BONAFIDE DETAILS ARE NOT PROVIDED BY UNIVERSITY	IIIB	NO	7019484947
59	3504/19	3GN19EC005	20210541279	ANJALI	BONAFIDE DETAILS ARE NOT PROVIDED BY UNIVERSITY	IIIB	NO	8296642451
60	3513/19	3GN19EC018	20210544282	MADHU	BONAFIDE DETAILS ARE NOT PROVIDED BY UNIVERSITY	IIIB	NO	8431490492

PRINCIPAL
Nanak Dev Engg. College, Bidar

GURU NANAK DEV ENGINEERING COLLEGE, BIDAR.

SSP BONAFIDE DETAILS ARE NOT PROVIDED BY UNIVERSITY

Sl No	College Roll No.	USN No	Student ID No	Name of the Students	Name of the Institution	Category Name	APPLICATION VERIFIED	Cell No
61	3524/19	3GN19EC040	20210491309	RAKSHITA	BONAFIDE DETAILS ARE NOT PROVIDED BY UNIVERSITY	IIIB	NO	9591160670
62		3GN19EC042	20210589505	SANJEEVEKUMAR	BONAFIDE DETAILS ARE NOT PROVIDED BY UNIVERSITY	IIIB	NO	8050196534
63	3530/19	3GN19EC046	20210492989	SHAILAJA	BONAFIDE DETAILS ARE NOT PROVIDED BY UNIVERSITY	IIIB	NO	7899290801
64	3531/19	3GN19EC048	20210690683	SHILPA	BONAFIDE DETAILS ARE NOT PROVIDED BY UNIVERSITY	IIIB	NO	9900125138
65		3GN19IS020	20210434207	PRIYANKA	BONAFIDE DETAILS ARE NOT PROVIDED BY UNIVERSITY	IIIB	NO	7349509680
66	8520/19	3GN19IS023	20210535319	SAIKIRAN	BONAFIDE DETAILS ARE NOT PROVIDED BY UNIVERSITY	IIIB	NO	8088494835
67	PGEC54/19	3GN19LDN05	20210175031	RATNAMMA	BONAFIDE DETAILS ARE NOT PROVIDED BY UNIVERSITY	IIIB	NO	9902706443
68		3GN19LDN06	20210119578	SWATI	BONAFIDE DETAILS ARE NOT PROVIDED BY UNIVERSITY	IIIB	NO	9945798541
69		3GN20CS014	21220029504	ATMALINGA	BONAFIDE DETAILS ARE NOT PROVIDED BY UNIVERSITY	IIIB	NO	9663229326
70		3GN20CS019	20210521553	BIRADAR VAIBHAV	BONAFIDE DETAILS ARE NOT PROVIDED BY UNIVERSITY	IIIB	NO	8494950056
71	6514/20	3GN20CS024	20210170876	DEEPIKA	BONAFIDE DETAILS ARE NOT PROVIDED BY UNIVERSITY	IIIB	NO	9482604324
72		3GN20CS056	20210483990	NAGESH	BONAFIDE DETAILS ARE NOT PROVIDED BY UNIVERSITY	IIIB	NO	7411472049
73	6548/20	3GN20CS077	20210226127	SACHIDANAND	BONAFIDE DETAILS ARE NOT PROVIDED BY UNIVERSITY	IIIB	NO	8970569269
74	6548/20	3GN20CS077	20210226127	SACHIDANAND	BONAFIDE DETAILS ARE NOT PROVIDED BY UNIVERSITY	IIIB	NO	8970569269
75		3GN20CS0806	20210078441	SAIPRASAD	BONAFIDE DETAILS ARE NOT PROVIDED BY UNIVERSITY	IIIB	NO	6364196452
76		3GN20CS093	21220077624	SHRIKANTH TABALE	BONAFIDE DETAILS ARE NOT PROVIDED BY UNIVERSITY	IIIB	NO	9902852398
77		3GN20CS099	20210704044	SUJATA LAKKA	BONAFIDE DETAILS ARE NOT PROVIDED BY UNIVERSITY	IIIB	NO	8095102808
78		3GN20CV057	20210166386	SHIVASHARANAYYA	BONAFIDE DETAILS ARE NOT PROVIDED BY UNIVERSITY	IIIB	NO	8792705623
79		3GN20CVS98	20210921585	SUHANI	BONAFIDE DETAILS ARE NOT PROVIDED BY UNIVERSITY	IIIB	NO	8088023371
80	3503/20	3GN20EC003	19200067696	AISHWARYA HUDED	BONAFIDE DETAILS ARE NOT PROVIDED BY UNIVERSITY	IIIB	NO	9964031450
81	3511/20	3GN20EC012	20210091591	BASAVASHRI	BONAFIDE DETAILS ARE NOT PROVIDED BY UNIVERSITY	IIIB	NO	
82	3539/20	3GN20EC046	20210279157	RAHUL	BONAFIDE DETAILS ARE NOT PROVIDED BY UNIVERSITY	IIIB	NO	6361177494
83	3546/20	3GN20EC055	20210154867	SHANKAR	BONAFIDE DETAILS ARE NOT PROVIDED BY UNIVERSITY	IIIB	NO	9606559263
84		3GN20EC058	20210166883	SHASHIKIRAN	BONAFIDE DETAILS ARE NOT PROVIDED BY UNIVERSITY	IIIB	NO	9242991749
85	3554/20	3GN20EC064	20210171533	SHREYA	BONAFIDE DETAILS ARE NOT PROVIDED BY UNIVERSITY	IIIB	NO	8217644856
86	3567/20	3GN20EC080	21220057553	VAISHNAVI	BONAFIDE DETAILS ARE NOT PROVIDED BY UNIVERSITY	IIIB	NO	9380953931
87	3566/20	3GN20EC081	21220057762	VAISHNAVI NIDVANCHE	BONAFIDE DETAILS ARE NOT PROVIDED BY UNIVERSITY	IIIB	NO	7338264262
88		3GN20EE001	21220075406	ABHISHEK	BONAFIDE DETAILS ARE NOT PROVIDED BY UNIVERSITY	IIIB	NO	9731402812
89		3GN20EE005	21220075074	CHANNABASAVA	BONAFIDE DETAILS ARE NOT PROVIDED BY UNIVERSITY	IIIB	NO	9632520976
90		3GN20EE009	21220070923	JAGADISH KUMAR	BONAFIDE DETAILS ARE NOT PROVIDED BY UNIVERSITY	IIIB	NO	8105850345

PRINCIPAL
Guru Nanak Dev Engg. College, Bidar

GURU NANAK DEV ENGINEERING COLLEGE BIDAR.

SSP BONAFIDE DETAILS ARE NOT PROVIDED BY UNIVERSITY

Sl No	College Roll No.	USN No	Student ID No	Name of the Students	Name of the Institution	Category Name	APPLICATION VERIFIED	Cell No
91		3GN20IS002	20210932691	ADITYA PATIL	BONAFIDE DETAILS ARE NOT PROVIDED BY UNIVERSITY	IIIB	NO	9481733187
92		3GN20IS030	21220063426	SANJEEVKUMAR PARMA	BONAFIDE DETAILS ARE NOT PROVIDED BY UNIVERSITY	IIIB	NO	9902392350
93	8524/20	3GN20IS039	21220096861	SAIPRASAD	BONAFIDE DETAILS ARE NOT PROVIDED BY UNIVERSITY	IIIB	NO	7975882809
94		3GN20IS055	21220114357	VISHWAJEET NEELAM	BONAFIDE DETAILS ARE NOT PROVIDED BY UNIVERSITY	IIIB	NO	8618315191
95		3GN20MBA002	20210787668	ABHISHEK	BONAFIDE DETAILS ARE NOT PROVIDED BY UNIVERSITY	IIIB	NO	9164096084
96		3GN20MBA003	20210296040	AISHWARYA	BONAFIDE DETAILS ARE NOT PROVIDED BY UNIVERSITY	IIIB	NO	9611759150
97		3GN20MBA008	20210600259	BASAVA	BONAFIDE DETAILS ARE NOT PROVIDED BY UNIVERSITY	IIIB	NO	8880637979
98		3GN20MBA014	20210912038	DINESH	BONAFIDE DETAILS ARE NOT PROVIDED BY UNIVERSITY	IIIB	NO	8618804491
99	MBA68/20	3GN20MBA022	20210815100	KIRAN	BONAFIDE DETAILS ARE NOT PROVIDED BY UNIVERSITY	IIIB	NO	9742431328
100		3GN20MBA023	21220003130	LAXMI DADGI	BONAFIDE DETAILS ARE NOT PROVIDED BY UNIVERSITY	IIIB	NO	7338077271
101	MBA74/20	3GN20MBA032	21220003733	RAVISHANKAR	BONAFIDE DETAILS ARE NOT PROVIDED BY UNIVERSITY	IIIB	NO	9632567010
102		3GN20MBA039	20210652873	SHIVA	BONAFIDE DETAILS ARE NOT PROVIDED BY UNIVERSITY	IIIB	NO	
103	MBA82/20	3GN20MBA043	20210786468	SUVARNA	BONAFIDE DETAILS ARE NOT PROVIDED BY UNIVERSITY	IIIB	NO	9008912752
104	MBA83/20	3GN20MBA044	20210593660	SUVARNA	BONAFIDE DETAILS ARE NOT PROVIDED BY UNIVERSITY	IIIB	NO	9901261431
105		3GN20MBA045	20210257033	SWATI	BONAFIDE DETAILS ARE NOT PROVIDED BY UNIVERSITY	IIIB	NO	7353058558
106		3GN20MBA046	20210335578	SWATI	BONAFIDE DETAILS ARE NOT PROVIDED BY UNIVERSITY	IIIB	NO	9611342268
107		3GN20MBA047	20210335019	SWATIKAA	BONAFIDE DETAILS ARE NOT PROVIDED BY UNIVERSITY	IIIB	NO	9353772750
108		3GN20SCS15	20210751628	SOMESHWAR	BONAFIDE DETAILS ARE NOT PROVIDED BY UNIVERSITY	IIIB	NO	8123584316
109	PGCS60/20	3GN20SCS17	21220068467	VINEETA PATIL	BONAFIDE DETAILS ARE NOT PROVIDED BY UNIVERSITY	IIIB	NO	9148275391
110	8004/19	3GN19IS018	19200370436	POOJA SWAMY	BONAFIDE DETAILS ARE NOT PROVIDED BY UNIVERSITY	IIIB	NO	8431398816
111		3GN18ME053	20210020648	SAGAR DHAGE	BONAFIDE DETAILS ARE NOT PROVIDED BY UNIVERSITY	IIIB	NO	9741479329
112	1546/18	3GN18CV096	20210737118	SHAIKH AAQHIB KHAJA NIZAMODDIN	BONAFIDE DETAILS ARE NOT PROVIDED BY UNIVERSITY	IIIB MUSLIM	NO	9739079495
113		3GN20CS0806	19200662798	SHAIK IMRAN TOUSIF	BONAFIDE DETAILS ARE NOT PROVIDED BY UNIVERSITY	IIIB MUSLIM	NO	8904432118
114		3GN20CS087	19200444440	SHAIK JUNAID	BONAFIDE DETAILS ARE NOT PROVIDED BY UNIVERSITY	IIIB MUSLIM	NO	9036689488
115		3GN20CV039	19200444389	MOHD BILAL	BONAFIDE DETAILS ARE NOT PROVIDED BY UNIVERSITY	IIIB MUSLIM	NO	9036749742
116		3GN20CV040	19200331016	MOHD FAIZANUDDIN	BONAFIDE DETAILS ARE NOT PROVIDED BY UNIVERSITY	IIIB MUSLIM	NO	9019444234
117	1523/15	3GN15CV055	19200590364	MOHD AHTESHAM AHMED	BONAFIDE DETAILS ARE NOT PROVIDED BY UNIVERSITY	MUSLIM	NO	9341074485
118	6514/15	3GN15CS056	19200613788	NITIN	BONAFIDE DETAILS ARE NOT PROVIDED BY UNIVERSITY	SC	NO	9108661983
119		3GN18CV003	19200334373	ABHISHEK	BONAFIDE DETAILS ARE NOT PROVIDED BY UNIVERSITY	SC	NO	9380609442
120	5509/18	3GN18ME075	19200399267	KARAN	BONAFIDE DETAILS ARE NOT PROVIDED BY UNIVERSITY	SC	NO	7738565442

PRINCIPAL
Nanak Dev Engg. College, Bidar

GURU NANAK DEV ENGINEERING COLLEGE, BIDAR.

SSP BONAFIDE DETAILS ARE NOT PROVIDED BY UNIVERSITY

Sl No	College Roll No.	USN No	Student ID No	Name of the Students	Name of the Institution	Category Name	APPLICATION VERIFIED	Cell No
121	MBA83/19	3GN19MBA42	19200211609	SHEETAL	BONAFIDE DETAILS ARE NOT PROVIDED BY UNIVERSITY	SC	NO	8747956943
122	MBA72/19	3GN19MBA28	19200198248	PINKEY	BONAFIDE DETAILS ARE NOT PROVIDED BY UNIVERSITY	SC	NO	8073603122
123	6031/19	3GN19CS068	20210823914	PRARTHANA THORE	BONAFIDE DETAILS ARE NOT PROVIDED BY UNIVERSITY	SC CONVERTS T	NO	6363099269
124	6507/18	3GN18CS012	20210230317	AMBIKA	Application Verified by Taluk officer NO	ST	NO	9611774529
125	3008/18	3GN18EC024	19200389831	GOWRI	BONAFIDE DETAILS ARE NOT PROVIDED BY UNIVERSITY	ST	NO	6364196756
126	2508/19	3GN19EE020	19200003375	SACHIN	BONAFIDE DETAILS ARE NOT PROVIDED BY UNIVERSITY	ST	NO	7676906143
127	MBA77/20	3GN20MBA035	20210344868	RUKMINI	Application Verified by Taluk officer	ST	NO	9353331768
128	ME02/20	3GN20ME404	20210422470	PAVAN	BONAFIDE DETAILS ARE NOT PROVIDED BY UNIVERSITY	ST	NO	8867238372
129	MBA70/19	3GN19MBA26	19200260145	PANDIT	BONAFIDE DETAILS ARE NOT PROVIDED BY UNIVERSITY	ST	NO	9538169132
130	3519/20	3GN20EC024	20210165423	MAHESH	BONAFIDE DETAILS ARE NOT PROVIDED BY UNIVERSITY	ST	NO	9019774238

Scholarship Section

Office Manager

Principal

PRINCIPAL
Guru Nanak Dev Engg. College, Bidar

Gmail in:sent

Compose

Inbox 642
Starred
Snoozed
Important
Chats
Sent
Drafts 74
Spam 199
Categories
Eligibility List
Faculty Resume
Mails upto 07-04-2016
Personal 25
Travel
More

Meet
New meeting
Join a meeting

Hangouts
GURU NANAK +

DataAsPerNeed.Com , Del...
Sent a message
Hajipasha Reporter
Sir Nimma College News Mail Baruti

SSP STUDENT SCHOLARSHIP ISSUE

DR RAVINDRA EKLARKER
Sir, With reference to the above subject matter we would like to bring

DR RAVINDRA EKLARKER <principalgndecb@gmail.com>
to postmatrichelp, stwelfare

---------- Forwarded message ---------
From: **DR RAVINDRA EKLARKER** <principalgndecb@gmail.com>
Date: Mon, Jul 26, 2021 at 12:56 PM
Subject: SSP STUDENT SCHOLARSHIP ISSUE
To: <soacademic19@gmail.com>

Sir,
With reference to the above subject matter we would like to bring to all the students who have applied their scholarship online in the SSP po are verifying the scholarship status the following error is appearing in the " **Bonafide Details are not Provided by University"** the copy of error r herewith for your kind reference. You are hereby requested to solve the

--

31/7/2021

PRINCIPAL
Guru Nanak Dev Engg. College, Bidar

31/7

GURU NANAK DEV ENGINEERING COLLEGE, BIDAR

No. GNDECB/GRC/2020-21 **Date:** 19-08-21.

NOTICE

A meeting of the GRC committee is scheduled to review the grievances received. All members are hereby informed to make it convenient to attend the meeting of GRC committee of the college.

Agenda: To Discuss attend the grievances received by the students and staff members of the college.

Venue : Computer lab EEE Department

Date: 20-08-21.

Time: 4pm

SB 19/8/2021

Prof.Shubha.S

Convener GRC Committee

Copy to,

7. Members of GRC committee.
8. The Principal, for kind information
9. The Director, for kind information

PRINCIPAL
Guru Nanak Dev Engg. College, Bidar

GURU NANAK DEV ENGINEERING COLLEGE, BIDAR

GRIEVANCE REDRESSAL COMMITTEE

No. GNDECB/GRC/2020-21 Date: 20-08-21

Minutes of the Meeting of College GRC Committee held on 20-08-21

The meeting of GRC Committee was held on 20-08-21 at 4pm in the Computer lab EEE Department.

Agenda for the Meeting:

5. Approval of minutes of GRC meeting held on **29-07-21**.
6. Review of Grievances received between **28-07-21 to 19-08-21**

Following GRC committee members were Present /Absent:

Sl No	Faculty Name	Designation	Position	Sign of Present/ Absent
1	Dr.Ravindra.E	Principal	Chairman	
2	Dr.Dhananjay M, CS& Engg.	Professor	Member	
3	Dr.Rajendra Mogre, Mech Engg.	Assoc.Prof	Member	
4	Prof.Savita Soma, E&CE Engg.	Asst.Prof.	Member	
5	Prof.Gouri Patil	Asst.Prof	Member	
5	Prof.Rajani S	Asst.Prof.	Member	
6	Prof.Shubha S, E&E Engg.	Asst.Prof.	Member Convener	

The Convener welcomed the members of GRC and thanked them for their cooperation and valuable suggestions for the successful functioning of the GRC during last month. After much deliberation, the following resolutions were made:

PRINCIPAL
Guru Nanak Dev Engg. College, Bidar

5. **Approval of minutes of GRC meeting held on 29-07-21.**

All the minutes of GRC committee meeting held on **29-07-21** were circulated among all members and no suggestion was received from any member for any modifications in minutes of meeting. Hence the minutes of meeting were approved for necessary action by all GRC members.

GRC members have reviewed the grievances received and transferred to grievance chairman for necessary action and it is resolved and informed to student orally.

6. **Review of Grievances received between 28-07-21 to 19-08-21**

There were no grievances found through offline mode.

There were no grievances found through online portal.

The Convener thanked all the members for their active participation & suggestions. Since no other point was there to discuss the meeting was concluded with a vote of thanks by the Convener.

30/8/2021

Prof.Shubha.S

Convener GRC Committee

Copy to:

1.Principal, for kind information
2.Director, for kind information
3.All the Committee Members

PRINCIPAL
Guru Nanak Dev Engg. College, Bidar

प्रो. आलोक प्रकाश मित्तल
सदस्य सचिव
Prof. Alok Prakash Mittal
Member Secretary

सत्यमेव जयते

अखिल भारतीय तकनीकी शिक्षा परिषद्
(भारत सरकार का एक सांविधिक निकाय)
(मानव संसाधन विकास मंत्रालय, भारत सरकार)
नेल्सन मंडेला मार्ग, वसंत कुंज, नई दिल्ली–110070
दूरभाष: 011–26131497
ई मेल: ms@aicte-india-org.

ALL INDIA COUNCIL FOR TECHNICAL EDUCATIOI
(A Statutory Body of the Govt. of India)
(Ministry of Human Resource Development, Govt. of India)
Nelson Mandela Marg, Vasant Kunj, New Delhi-110070
Phone: 011- 26131497
E-mail: ms@aicte-india-org

F.No. : 1-101/PGRC/AICTE/Regulation/2019 Dated: 22/07/2019

Public Notice
on DRAFT
All India Council for Technical Education (Redressal of Grievance of Students) Regulations, 2019

AICTE has notified All India Council for Technical Education (Establishment of Mechanism for Grievance Redressal) Regulations, 2012 in official Gazette of India on 25th May, 2012. In supersession of these Regulations, AICTE has prepared a draft "All India Council for Technical Education (Redressal of Grievance of Students) Regulations, 2019". These Regulations are aimed at addressing and effectively resolving grievances of students related to the AICTE approved Technical Institutions.

The draft All India Council for Technical Education (Redressal of Grievance of Students) Regulations, 2019 is available on AICTE website for inviting suggestions. **The feedback and comments on the above draft All India Council for Technical Education (Redressal of Grievance of Students) Regulations, 2019, may be sent to AICTE via e-mail pubgrv@aicte-india.org on or before 20th August, 2019.**

22/7/19

Member Secretary, AICTE

PRINCIPAL
Guru Nanak Dev Engg. College, B

Draft

ALL INDIA COUNCIL FOR TECHNICAL EDUCATION
New Delhi, the ..... July, 2019

NOTIFICATION

F.No. 1-101/PGRC/AICTE/Regulation/2019- In exercise of the power conferred under clause (1) of Section 23 of the All India Council for Technical Education, Act, 1987 (52 of 1987), and in supersession of the All India Council for Technical Education (Establishment of Mechanism for Grievance Redressal) Regulation 2012, the All India Council for Technical Education makes the following Regulations, namely:

1. **SHORT TITLE, APPLICATION AND COMMENCEMENT:**
   a. These regulations shall be called as the All India Council for Technical Education (Redressal of Grievance of Students) Regulations, 2019.
   b. They shall apply to all Technical Institutions recognized or approved by the All India Council for Technical Education as per Section 10(k) of the All India Council for Technical Education Act, 1987.
   c. They shall come into force from the date of their publication in the Official Gazette.

2. **OBJECTIVE:**
   To provide opportunities for redressal of certain grievances of students already enrolled in any institution, as well as those seeking admission to such institutions, and a mechanism thereto.

3. **DEFINITION: IN THESE REGULATIONS, UNLESS THE CONTEXT OTHERWISE REQUIRES:**
   (a) "Act" means the All India Council for Technical Education Act, 1987;
   (b) "Council " means the All India Council for Technical Education
   (c) "UGC" means University Grants Commission
   (d) "Technical Education" means programs of education as defined under section 2(g) of the All India Council for Technical Education, Act, 1987
   (e) "Technical Institution" means an Institution as defined under section 2(h) of the All India Council for Technical Education, Act, 1987;
   (f) "aggrieved student" means a student, who has any complaint in the matters relating to or connected with the grievances defined under these regulations.
   (g) "declared admission policy" means such policy, including the process there under, for admission to a course or program of study as may be offered by the institution by publication in the prospectus of the institution;
   (h) "Grievance" means and includes, complaint(s) made by an aggrieved student in respect of the following namely:
      i. admission contrary to merit determined in accordance with the declared admission policy of the institution;
      ii. irregularity in the process under the declared admission policy of the institution;

PRINCIPAL
Guru Nanak Dev Engg. College

iii. refusal to admit in accordance with the declared admission policy of the institution;

iv. non-publication of prospectus by the institution, in accordance with the provisions of these regulations;

v. publication by the institution of any information in the prospectus, which is false or misleading, and not based on facts;

vi. withholding of, or refusal to return, any document in the form of certificates of degree, diploma or any other award or other document deposited by a student for the purpose of seeking admission in such institution, with a view to induce or compel such student to pay any fee or fees in respect of any course or program of study which such student does not intend to pursue;

vii. demand of money in excess of that specified to be charged in the declared admission policy of the institution;

viii. violation, by the institution, of any law for the time being in force in regard to reservation of seats in admission to different category of students;

ix. non-payment or delay in payment of scholarships or financial aid admissible to any student under the declared admission policy of such institution, or under the conditions, if any, prescribed by the Council;

x. delay by the institution in the conduct of examinations, or declaration of results, beyond the schedule specified in the academic calendar of the institution, or in such calendar prescribed by the Council;

xi. failure by the institution to provide student amenities as set out in the prospects, or is required to be extended by the institution under any provisions of law for the time being in force;

xii. non-transparent or unfair practices adopted by the institution for the evaluation of students;

xiii. delay in, or denial of, the refund of fees due to a student who withdraws admission within the time mentioned in the prospects, or as may be notified by the Council;

xiv. complaints of alleged discrimination of students from Scheduled Castes, Scheduled Tribes, Other Backward Classes, Women, Minority or persons with disabilities categories;

xv. denial of quality education as promised at the time of admission or required to be provided; and

xvi. harassment or victimization of a students, other than cases of harassment, which are to be proceeded against under the penal provisions of any law for the time being in force; and

(i) "Student Grievance Redressal Committee" means a Committee constituted under these Regulations;

(j) "Ombudsperson" means the Ombudsperson appointed under these regulations;

(k) "Prospectus "means and includes any publication, whether in print or otherwise, issued for providing fair and transparent information, relating to an institution, to the general public (including to those seeking admission in such institution) by such institution or any authority or person authorized by such institution to do so;

PRINCIPAL
Guru Nanak Dev Engg. College, Bidar

(l) "Region "means a geographical territory, comprising of States, so determined, for the purpose of facilitating enforcement of these regulations; namely, Central Region comprising Madhya Pradesh, Gujarat and Chhattisgarh; Eastern Region comprising Andaman and Nicobar, Sikkim, Orissa, Jharkhand, Assam, Manipur, Nagaland, Mizoram, Tripura, Meghalaya, Arunachal Pradesh, West Bengal; Northern Region comprising Bihar, Uttar Pradesh, Uttarakhand; North West Region comprising Chandigarh, Haryana, Jammu and Kashmir, Delhi, Punjab, Rajasthan, Himachal Pradesh; Southern Region comprising Tamil Nadu, Puducherry; South Central Region comprising Andhra Pradesh, Telengana; South Western Region comprising Karnataka, Lakshadweep, Kerala; and Western Region comprising Goa, Maharashtra, Daman and Diu, Dadra and Nagar Haveli.

(m) "State" means a State specified in the First Schedule to the Constitution and includes a Union territory;

(n) "Students "means a person enrolled, or seeking admission to be enrolled, in any institution to which these regulations apply;

4. MANDATORY PUBLICATION OF PROSPECTUS, ITS CONTENTS AND PRICING:

(1) Every institution, shall publish and/or upload on its website, before expiry of at least sixty days prior to the date of the commencement of the admission to any of its courses or programs of study, a prospectus containing the following for the information of persons intending to seek admission to such institution and the general public, namely:

a. the list of programs of study and courses offered along with the broad outlines of the syllabus specified by the appropriate statutory authority or by the institution, as the case may be, for every course or program of study, including teaching hours, practical sessions and other assignments;

b. the number of seats approved by the appropriate statutory authority in respect of each course or program of study for the academic year for which admission is proposed to be made;

c. the conditions of educational qualifications and eligibility including the minimum and maximum age limit of persons for admission as a student in a particular course or program of study, specified by the institution;

d. the process of selection of eligible candidates applying for such admission, including all relevant information in regard to the details of test or examination for selecting such candidates for admission to each course or program of study and the amount of fee prescribed for the admission test;

e. each component of the fee, deposits and other charges payable by the students admitted to such institution for pursuing a course or program of study, and the other terms and conditions of such payment;

f. rules/regulations for imposition and collection of any fines specified heads or categories, minimum and maximum fine;

g. the percentage of tuition fee and other charges refundable to a student admitted in such institution in case such student withdraws from such institution before or after completion of course or program of study and the time within and the manner in which such refund shall be made to that student;

PRINCIPAL
Guru Nanak Dev Engg. College, Bidar

h. details of the teaching faculty, including their educational qualifications, along with their type of appointment (Regular/visiting/guest) and teaching experience of every member thereof.

i. information with regard to physical and academic infrastructure and other facilities including hostel accommodation and its fee, library, hospital or industry wherein the practical training is to be imparted to the students and in particular the amenities accessible by students on being admitted to the institution;

j. all relevant instructions in regard to maintaining the discipline by students within or outside the campus of the institution, an in particular such discipline relating to the prohibition of ragging of any student or students and the consequences thereof and for violating the provisions of any regulation in this behalf made by the relevant statutory regulatory authority; and

k. any other information as may be specified by the Council:

Provided that an institution shall publish / upload information referred to in items (a) to (k) of this regulations, on its website, and the attention of prospective students and the general public shall be drawn to such publication on the website through advertisements displayed prominently in different newspapers and through other media.

(2) Every institution shall fix the price of each printed copy of the prospectus, being not more than the reasonable cost of its publication and distribution and no profit be made out of the publication, distribution or sale of prospectus.

5. STUDENT GRIEVANCE REDRESSAL COMMITTEE (SGRC):

(i) A complaint from an aggrieved student relating to the institution shall be addressed to the Chairperson, Student Grievance Redressal Committee (SGRC).

(ii) Every AICTE approved institution shall constitute Student Grievance Redressal Committee (SGRC) with the following composition, namely:

a. Principal of the college - Chairperson;

b. Three senior members of the teaching faculty to be nominated by the Principal - Members and out of three one member shall be female and other from SC/ST/OBC category;

c. A representative from among students of the college to be nominated by the Principal based on academic merit/excellence in sports/performance in co-curricular activities- Special Invitee.

(iii) The term of the members and the special invitee shall be of two years.

(iv) The quorum for the meeting including the Chairperson, but excluding the special invitee, shall be three.

(v) In considering the grievances before it, the SGRC shall follow principles of natural justice.

(vi) The SGRC shall send its report with recommendations, if any, to the concerned institution and a copy thereof to the aggrieved student, within a period of 15 days from the date of receipt of the complaint.

PRINCIPAL
Guru Nanak Dev Engg. College

(vii) Any student aggrieved by the decision of the Student Grievance Redressal Committee may prefer an appeal to the Ombudsperson, within a period of fifteen days from the date of receipt of such decision.

6. APPOINTMENT, TENURE, REMOVAL AND CONDITIONS OF SERVICES OF OMBUDSPERSON:

(i) Each affiliating University, Technical University, Private University, Deemed to be University shall appoint Ombudsperson for redressal of grievances of students under the UGC (Redress of Grievances of Students) Regulations, 2019.

(ii) There shall be one or more part-time functionaries designated as Ombudsperson to hear, and decide on, appeals preferred against the decisions of the SGRCs.

(iii) For institution who are offering diploma level course(s) and are affiliated to Board of Technical Education (BTE), the concerned Directorate of Technical Education (DTE) shall appoint an Ombudsperson for redressal of grievances of student.

(iv) For Institution who are not affiliated to any University and offering Diploma, Post Diploma, Post Graduate Certificate, Post Graduate Diploma Course (s) in Management, Computer Applications & Travel and Tourism, the Council shall appoint an Ombudsperson for redressal of grievances of student.

(iii) The Ombudsperson shall be a Retired District Judge or a retired Vice Chancellor or Professor (who has worked as Dean/HOD and 10 years' experience as professor at State/Central Universities/Institution of eminence).

(iv) The Ombudsperson shall not, at the time of appointment, during one year before appointment, or in the course of his tenure as ombudsperson, be in a conflict of interest with the Institution where his personal relationship, professional affiliation or financial interest may compromise or reasonably appear to compromise, the independence of judgement toward the Institution.

(v) The Ombudsperson shall be appointed for a period of three years or until he or she attains the age of 70 years, whichever is earlier, from the date of assuming office, and shall be eligible for reappointment for another one term for the same State or region, as the case may be.

(vi) For conducting the hearings, the Ombudsperson shall be paid a sitting fee, per diem, in accordance with the norms fixed by the Council, and shall, in addition, be eligible for reimbursement of the expenditure incurred on conveyance.

(vii) The State Government, in the case of an Ombudsperson of a State, and the Council (for Council appointed Ombudsperson), may remove the Ombudsperson from office, on charges of proven misconduct or misbehaviour as defined under these regulations.

(viii) No order of removal of Ombudsperson shall be made except after an inquiry made in this regard by a person not below the rank of judge of the High Court in which a reasonable opportunity of being heard is given to the Ombudsperson.

PRINCIPAL
Guru Nanak Dev

7. FUNCTIONS OF OMBUDSPERSON:

i. The Ombudsperson shall hear appeals from an aggrieved student, only after the student has availed all other remedies provided under these regulations.

ii. While issues of malpractices in the conduct of examination or in the process of evaluation may be referred to the Ombudsperson, no appeal or application for revaluation or re-totaling of answer sheets from an examination, shall be entertained by the Ombudsperson unless specific irregularity materially affecting the outcome of specific instance of discrimination is indicated.

iii. The Ombudsperson may avail assistance of any person, as amicus curiae, for hearing complaints of alleged discrimination.

iv. The Ombudsperson shall make all efforts to resolve the grievances within a period of 30 days of receiving the appeal from the aggrieved student(s).

8. PROCEDURE FOR REDRESSAL OF GRIEVANCES BY OMBUDSPERSONS AND STUDENT GRIEVANCE REDRESSAL COMMITTEES:

(i) Each institution shall, within a period of three months from the date of issue of this notification, have an online portal where any aggrieved student may submit an application seeking redressal of grievance.

(ii) On receipt of an online complaint, the institution shall refer the complaint to the appropriate Student Grievance Redressal Committee, along with its comments within 15 days of receipt of complaint on the online portal.

(iii) The Student Grievance Redressal Committee, as the case may be, shall fix a date for hearing the complaint which shall be communicated to the institution and the aggrieved student.

(iv) An aggrieved person may appear either in person or authorize a representative to present the case.

(v) Grievances not resolved by the Student Grievance Redressal Committee shall be referred to the Ombudsperson, within the time period provided in these regulations.

(vi) Institutions shall extend co-operation to the Ombudsperson or the Student Grievance Redressal Committee, in early redressal of grievances; and failure to do so may be reported by the Ombudsperson to the Council, which shall take action in accordance with the provisions of these regulations.

(vii) The Ombudsperson shall, after giving reasonable opportunities of being heard to both parties, on the conclusion of proceedings, pass such order, with reasons there for as may be deemed fit to redress the grievance and provide such relief as may be appropriate to the aggrieved student.

(viii) The institution, as well as the aggrieved student, shall be provided with copies of the order under the signature of the Ombudsperson, and the institution shall place it for general information on its website.

(ix) The institution shall comply with the recommendations of the Ombudsperson; and the Ombudsperson shall report to the Council any failure on the part of the institution to comply with the recommendations.

(x) The Ombudsperson may recommend appropriate action against the complainant, where a complaint is found to be false or frivolous.

PRINCIPAL
Guru Nanak Dev Engg. College, Bidar

9. INFORMATION REGARDING OMBUDSPERSONS AND STUDENT GRIEVANCE REDRESSAL COMMITTEES:

An institution shall furnish, prominently, on its website and in its prospectus, all relevant information in respect of the Students Grievance Redressal Committee(s) coming in its purview, and the Ombudsperson for the purpose of appeals.

10. CONSEQUENCES OF NON-COMPLIANCE:

The Council shall in respect of any Technical institution, which wilfully contravenes or repeatedly fails to comply with the recommendation of the Ombudsperson or the Student Grievance Redressal Committee, as the case may be, proceed to take one or more of the following actions, namely:

(a) withdrawal of approval granted to the Technical Institution;

(b) withdrawal of declaration of fitness or entitlement to receive grants or financial assistance from the Council;

(c) withholding any grant allocated to the Technical Institution;

(d) declaring the institution ineligible for consideration for any assistance under any of the general or special assistance programs of the Council;

(e) informing the general public, including potential candidates for admission, through a notice displayed prominently in suitable media and posted on the website of Council, declaring that the institution does not possess the minimum standards for redressal of grievances;

(f) recommend to the affiliating university for withdrawal of affiliation, in case of a university affiliated institution or DTE affiliated institution;

(g) such other action as may be deemed necessary and appropriate against an institution for non-compliance.

Provided that no action shall be taken by the Council under this regulation, unless the institution has been given an opportunity to explain its position and an opportunity of being heard has been provided to it.

(Prof. Alok Prakash Mittal)
Member Secretary

GURU NANAK DEV ENGINEERING COLLEGE, BIDAR

GRIEVANCE REDRESSAL COMMITTEE

Academic Year 2019 – 20

(As per All India Council for Technical Education (Establishment of mechanism for Grievances Redressal) Regulations, 2012, F. No. 37-3 / Legal 112012, dated 25.05.2012):

The Grievance Redressal Committee is intended to undertake the processes of attending to the grievances put forward by the students, staff and other stake holders. It focuses on setting proper facilitation procedures for settling various issues in a cordial atmosphere. The committee is expected to initiate proper or appropriate enquiry or investigative mechanism at the earliest from the receipt of the complaint in written form. The committee is expected to meticulously adhere to the standard arbitration procedures of the institute and those of relevant law prepositions including Industrial Disputes Act 1947, the Administrative Tribunal Act 1985, Negotiable Instruments Act 1881, Societies Registration Act 1860 and all other such enactments of the Government of Karnataka and Government of India from time to time.

Duties and responsibilities of this committee

1. To receive the grievances from students and staff in writing which can be through online and off line
2. To direct the grievances to appropriate committee for redressal with request to resolve the same within time frame which committee feels appropriate.
3. Give feedback to the aggrieved regarding status of his grievance

Frequency of meeting: Monthly

PRINCIPAL
Guru Nanak Dev Engg. College, Bidar

Composition:

Sl No	Name of the faculty	Designation	Position
01	Dr. Ravindra E	Principal	Chairman
02	Dr. Dhananjay M, C S & Engg.	Prof.	Member
03	Dr. Rajendra Mogre, Mech Engg.	Assoc. Prof.	Member
04	Savita Soma, E & C Engg.	Asst. Prof.	Member
05	Gauri Patil, C S & Engg.	Asst. Prof.	Member
06	Rajani, Civil Engg.	Asst. Prof.	Member
07	Shubha Kulkarni, E & E Engg.	Asst. Prof.	Member Convenor

Principal

PRINCIPAL
Guru Nanak Dev Engg. College, Bidar

GURU NANAK DEV ENGINEERING COLLEGE, BIDAR

No. GNDECB/GRC/2019-20 **Date: 17-07-2019**

NOTICE

As per Office Order No. GNDECB/GRC/2019-20/ dated 18-07-2019, by Principal, the members of the GRC committee are hereby informed to attend first meeting of the committee.

Agenda of the meeting: Formation of Standard Operating Procedure for college Grievance & Redressal committee.

Venue: EEE Department Library

Date: 18-07-2019

Time: 2.30 pm

17/7/2019

Prof.Shubha.S

Convenor GRC

Copy to,

1. The Principal, for kind information
2. The Director, for kind information
3. Members of GRC

PRINCIPAL
Guru Nanak Dev Engg. College, Bidar

GURU NANAK DEV ENGINEERING COLLEGE, BIDAR

GRIEVANCE REDRESSAL COMMITTEE

GNDECB/GRC/2019-20/

Date: **18-07-2019**

Minutes of the Meeting of College GRC members held on 18-07-2019

The meeting of GRC members was held on **18-07-2019** at 2.30 pm in the EEE Department Library

Agenda for the Meeting: Formation of Standard Operating Procedure for college Grievance & Redressal committee

Following GRC members were Present /Absent:

Sl No	Faculty Name	Designation	Position	Sign of Present/ Absent
1	Dr.Ravindra.E	Principal	Chairman	
2	Dr.Dhananjay M, CS& Engg.	Professor	Member	
3	Dr.Rajendra Mogre, Mech Engg.	Assoc.Prof	Member	
4	Prof.Savita Soma, E&CE Engg.	Asst.Prof.	Member	
5	Prof.Gouri Patil	Asst.Prof	Member	
5	Prof.Rajani S	Asst.Prof.	Member	
6	Prof.Shubha S, E&E Engg.	Asst.Prof.	Member Convenor	

Convenor of the committee Shubha.S welcomed all the committee members and briefed about the agenda of the meeting.

The following points discussed in the meeting.

1. Chairman invited suggestion from all members to form SOP.
2. Chairman also suggested to go through the regulation framed by AICTE (Redressal of Grievance of students) Regulations, 2019.
3. Dr.Dhananjay stressed the importance of redressing the Grievances.

PRINCIPAL
Guru Nanak Dev Engg. College, Bidar

4. Dr.Rajendra Mogre suggested having the Grievance box at very much accessible place at various places at college campus.

5. Prof.Savita Soma suggested having GRC awareness among all branch students.

6. Chairman said that the frequency of meeting for GRC will be monthly.

7. All the members gave their consent to the above discussed points & the meeting concluded.

It was decided to conduct the next meeting of GRC on **20-08-2019**. The Convenor thanked all the members for their active participation & suggestions. Since no other point was there to discuss the meeting was concluded with a vote of thanks by the Convenor.

18/7/2019

Prof.Shubha S

Convenor GRC

To

The Principal

Copy to:

1. The Principal, for kind information
2. The Director, for kind information
3. Members of GRC

PRINCIPAL
Guru Nanak Dev Engg. College, Bidar

GURU NANAK DEV ENGINEERING COLLEGE, BIDAR

No. GNDECB/GRC/2019-20 **Date: 19-08-2019**

NOTICE

All the GRC members are informed to attend the meeting on 20-08-2019 in the EEE dept. library at 02:30pm.

Agenda: To Discuss & attend the grievances received

Venue: EEE Department Library

Date: 20-08-2019

Time: 02:30pm

19/8/2019

Prof.Shubha.S

Convenor GRC

Copy to,

1. The Principal, for kind information
2. The Director, for kind information
3. Members of GRC

PRINCIPAL
Guru Nanak Dev Engg. College, Bidar

GURU NANAK DEV ENGINEERING COLLEGE, BIDAR

GRIEVANCE REDRESSAL COMMITTEE

No. GNDECB/GRC/2019-20

Date: **20-08-2019**

Minutes of the Meeting of College GRC held on 20-08-2019

The meeting of GRC members was held on **20-08-2019** at 02:30pm in the EEE Department Library.

Agenda for the Meeting:

1. Approval of minutes of GRC meeting held on **18-07-2019**.
2. Review of Grievances received between **18-07-2019** to **19-08-2019**

Following GRC members were Present /Absent:

Sl No	Faculty Name	Designation	Position	Sign of Present/ Absent
1	Dr.Ravindra.E	Principal	Chairman	
2	Dr.Dhananjay M, CS& Engg.	Professor	Member	
3	Dr.Rajendra Mogre, Mech Engg.	Assoc.Prof	Member	
4	Prof.Savita Soma, E&CE Engg.	Asst.Prof.	Member	
5	Prof.Gouri Patil	Asst.Prof	Member	
5	Prof.Rajani S	Asst.Prof.	Member	
6	Prof.Shubha S, E&E Engg.	Asst.Prof.	Member Convenor	

The Convenor welcomed the members of GRC and thanked them for their cooperation and valuable suggestions for the successful functioning of the GRC during last month. After much deliberation, the following resolutions were made:

1. **Approval of minutes of GRC meeting held on 18-07-2019**

PRINCIPAL
Guru Nanak Dev Engg. College, Bidar

All the minutes of GRC meeting held on 10-07-2019 were circulated among all members and no suggestion was received from any member for any modifications in minutes of meeting. Hence the minutes of meeting were approved for necessary action by all GRC members.

- GRC discussed about the SOP for the committee and all the members have gone through them.
- Displaying the Grievance box at very much accessible place was suggested and necessary action was taken.
- Awareness of Grievance and redressal cell among all students was brought as it was discussed in the previous meeting.

2. **Review of Grievances received between 18-07-2019** to **19-08-2019**
   - GRC members have reviewed all the grievances received by students and staff through online/ Offline mode.
   - Girls Students requested repairing of vending machine.

Since this grievance is not related to GRC cell it was decided to transfer the received grievance to maintenance cell.

It was decided to conduct the next meeting of GRC on **20-09-2019**. The Convenor thanked all the members for their active participation & suggestions. Since no other point was there to discuss the meeting was concluded with a vote of thanks by the Convenor.

20/8/2019

Prof.Shubha.S

Convenor GRC

Copy to:

1. The Principal, for kind information
2. The Director, for kind information
3. Members of GRC

PRINCIPAL
Guru Nanak Dev Engg. College, Bidar

GURU NANAK DEV ENGINEERING COLLEGE, BIDAR

No. GNDECB/GRC/2019-20

Date: 19-09-2019

NOTICE

All the GRC members are informed to attend the meeting on 20-09-2019 in the EEE dept. library at 02:30pm.

Agenda: To Discuss & attend the grievances received.

Venue: EEE Department Library

Date: 20-09-2019

Time: 2.30 pm

19/9/2019

Prof.Shubha.S

Convenor GRC

Copy to,

1. The Principal, for kind information
2. The Director, for kind information
3. Members of GRC

PRINCIPAL
Guru Nanak Dev Engg. College, Bidar

GURU NANAK DEV ENGINEERING COLLEGE, BIDAR

GRIEVANCE REDRESSAL COMMITTEE

No. GNDECB/GRC/2019-20

Date: 20-09-2019

Minutes of the Meeting of College GRC held on 20-09-2019

The meeting of GRC members was held on **20-09-2019** at 2.30 pm in the EEE Department Library.

Agenda for the Meeting:

1. Approval of minutes of GRC meeting held on 20-08-2019
2. Review of Grievances received between **20-08-2019** to **19-09-2019**

Following GRC members were Present /Absent:

Sl No	Faculty Name	Designation	Position	Sign of Present/ Absent
1	Dr.Ravindra.E	Principal	Chairman	
2	Dr.Dhananjay M, CS& Engg.	Professor	Member	
3	Dr.Rajendra Mogre, Mech Engg.	Assoc.Prof	Member	
4	Prof.Savita Soma, E&CE Engg.	Asst.Prof.	Member	
5	Prof.Gouri Patil	Asst.Prof	Member	
5	Prof.Rajani S	Asst.Prof.	Member	
6	Prof.Shubha S, E&E Engg.	Asst.Prof.	Member Convenor	

The Convenor welcomed the members of GRC and thanked them for their cooperation and valuable suggestions for the successful functioning of the GRC during last month. After much deliberation, the following resolutions were made:

PRINCIPAL
Guru Nanak Dev Engg. College, Bidar

1. **Approval of minutes of GRC meeting held on 20-08-2019.**

   All the minutes of GRC meeting held on 20-08-2019 were circulated among all members

   - Girls Students requested repairing of vending machine. Hence the minutes of meeting were approved for necessary action by all GRC members.
   - Since this was not valid grievance hence it is closed.

No suggestion was received from any member for any modifications in minutes of meeting. Hence the minutes of meeting were approved for necessary action by all GRC members.

2. **Review of Grievances received between 20-08-2019** to **19-09-2019**

   There were no grievances found in grievance box

   There were no grievances found through online portal.

Since there were no grievances found, it was decided to conduct the next meeting of GRC on **23-10-2019**. The Convenor thanked all the members for their active participation & suggestions. Since no other point was there to discuss the meeting was concluded with a vote of thanks by the Convenor.

20/9/2019

Prof.Shubha.S

Convenor GRC

Copy to:

1. The Principal, for kind information
2. The Director, for kind information
3. Members of GRC

PRINCIPAL
Guru Nanak Dev Engg. College, Bidar

GURU NANAK DEV ENGINEERING COLLEGE, BIDAR

No. GNDECB/GRC/2019-20

Date: 22-10-2019

NOTICE

All the GRC members are informed to attend the meeting on 23-10-2020 in the EEE dept. library at 02:30pm.

Agenda: To Discuss & attend the grievances received.

Venue: EEE Department Library

Date: 23-10-2019

Time: 2.30 pm

22/10/2019

.Shubha.S

Convenor GRC

Copy to,

1. The Principal, for kind information
2. The Director, for kind information
3. Members of GRC

PRINCIPAL
Guru Nanak Dev Engg. College, Bidar

GURU NANAK DEV ENGINEERING COLLEGE, BIDAR

GRIEVANCE REDRESSAL COMMITTEE

No. GNDECB/GRC/2019-20

Date: 23-10-2019

Minutes of the Meeting of College GRC held on 23-10-2019

The meeting of GRC members was held on **23-10-2019** at 2:30 pm in the EEE Department Library

Agenda for the Meeting:

1. Approval of minutes of GRC meeting held on **20-09-2019**.
2. Review of Grievances received between **19-09-2019 to 22-10-2019**

Following GRC members were Present /Absent:

Sl No	Faculty Name	Designation	Position	Sign of Present/ Absent
1	Dr.Ravindra.E	Principal	Chairman	
2	Dr.Dhananjay M, CS& Engg.	Professor	Member	
3	Dr.Rajendra Mogre, Mech Engg.	Assoc.Prof	Member	
4	Prof.Savita Soma, E&CE Engg.	Asst.Prof.	Member	
5	Prof.Gouri Patil	Asst.Prof	Member	
5	Prof.Rajani S	Asst.Prof.	Member	
6	Prof.Shubha S, E&E Engg.	Asst.Prof.	Member Convenor	

The Convenor welcomed the members of GRC and thanked them for their cooperation and valuable suggestions for the successful functioning of the GRC during last month. After much deliberation, the following resolutions were made:

1. **Approval of minutes of GRC meeting held on 20-09-2019.**

PRINCIPAL
Guru Nanak Dev Engg. College, Bidar

All the minutes of GRC meeting held on 20-09-2019 were circulated among all members and no suggestion was received from any member for any modifications in minutes of meeting.

- There were no grievances received hence the minutes of meeting were approved by all GRC members.

2. Review of Grievances received between 19-10-2019 to 21-11-2019

There were no grievances found in grievance box

There were no grievances found through online portal.

Since there were no grievances found, it was decided to conduct the next meeting of GRC on **25-11-2019.** The Convenor thanked all the members for their active participation & suggestions. Since no other point was there to discuss the meeting was concluded with a vote of thanks by the Convenor.

23/10/2019

Prof.Shubha.S

Convenor GRC

Copy to:

1. The Principal, for kind information
2. The Director, for kind information
3. Members of GRC

PRINCIPAL
Guru Nanak Dev Engg. College, Bidar

GURU NANAK DEV ENGINEERING COLLEGE, BIDAR

No. GNDECB/GRC/2019-20 Date: 23-11-2019

NOTICE

All the GRC members are informed to attend the meeting on 25-11-2019 in the EEE dept. library at 02:30pm.

Agenda: To Discuss & attend the grievances received.

Venue : EEE Department Library

Date: 25-11-2019

Time: 2.30 pm

23/11/2019

Prof.Shubha.S

Convenor GRC

Copy to,

1. The Principal, for kind information
2. The Director, for kind information
3. Members of GRC

PRINCIPAL
Guru Nanak Dev Engg. College, Bidar

GURU NANAK DEV ENGINEERING COLLEGE, BIDAR

GRIEVANCE REDRESSAL COMMITTEE

No. GNDECB/GRC/2019-20 **Date: 25-11-2019**

Minutes of the Meeting of College GRC held on 25-11-2019

The meeting of GRC members was held on **25-11-2019** at 2.30pm in the EEE Department Library

Agenda for the Meeting:

1. Approval of minutes of GRC meeting held on **23-10-2019**.
2. Review of Grievances received between **22-10-2019 to 24-11-2019.**

Following GRC members were Present /Absent:

Sl No	Faculty Name	Designation	Position	Sign of Present/ Absent
1	Dr.Ravindra.E	Principal	Chairman	
2	Dr.Dhananjay M, CS& Engg.	Professor	Member	
3	Dr.Rajendra Mogre, Mech Engg.	Assoc.Prof	Member	
4	Prof.Savita Soma, E&CE Engg.	Asst.Prof.	Member	Absent
5	Prof.Gouri Patil	Asst.Prof	Member	
5	Prof.Rajani S	Asst.Prof.	Member	
6	Prof.Shubha S, E&E Engg.	Asst.Prof.	Member Convenor	

The Convenor welcomed the members of GRC and thanked them for their cooperation and valuable suggestions for the successful functioning of the GRC during last month. After much deliberation, the following resolutions were made:

1. **Approval of minutes of GRC meeting held on 23-10-2019.**

PRINCIPAL
Guru Nanak Dev Engg. College, Bidar

All the minutes of GRCmeeting held on 23-10-2019 were circulated among all members and no suggestion was received from any member for any modifications in minutes of meeting.

- There were no grievances received hence the minutes of meeting were approved by all GRC members.

2. **Review of Grievances received between 22-10-2019 to 24-11-2019**

There were no grievances found in grievance box

There were no grievances found through online portal.

Since there were no grievances found, it was decided to conduct the next meeting of GRC on **26-12-2019.**The Convenor thanked all the members for their active participation& suggestions. Since no other point was there to discuss the meeting was concluded with a vote of thanks by the Convenor.

25/11/2019

Prof.Shubha.S

Convenor GRC

Copy to:

11.The Principal, for kind information

2.The Director, for kind information

3.Members of GRC

PRINCIPAL
Guru Nanak Dev Engg. College, Bidar

GURU NANAK DEV ENGINEERING COLLEGE, BIDAR

No. GNDECB/GRC/2019-20

Date: 24-12-2019

NOTICE

All the GRC members are informed to attend the meeting on 26.12.2020 in the EEE dept. library at 02:30pm.

Agenda: To Discuss & attend the grievances received.

Venue: EEE Department Library

Date: **26-12-19.**

Time: 2.30 pm

24/12/2019

Prof.Shubha.S

Convenor GRC

Copy to,

1. The Principal, for kind information
2. The Director, for kind information
3. Members of GRC

PRINCIPAL
Guru Nanak Dev Engg. College, Bidar

GURU NANAK DEV ENGINEERING COLLEGE, BIDAR

GRIEVANCE REDRESSAL COMMITTEE

No. GNDECB/GRC/2019-20 Date: **26-12-2019**

Minutes of the Meeting of College GRC held on 26-12-2019

The meeting of GRC was held **26-12-2019** at 2.30 pm in the EEE Department Library

Agenda for the Meeting:

1. Approval of minutes of GRC meeting held on **25-11-2019**.
2. Review of Grievances received between **25-11-2019 to 25-12-2019**

Following GRC members were Present /Absent:

Sl No	Faculty Name	Designation	Position	Sign of Present/ Absent
1	Dr.Ravindra.E	Principal	Chairman	
2	Dr.Dhananjay M, CS& Engg.	Professor	Member	
3	Dr.Rajendra Mogre, Mech Engg.	Assoc.Prof	Member	
4	Prof.Savita Soma, E&CE Engg.	Asst.Prof.	Member	
5	Prof.Gouri Patil	Asst.Prof	Member	
5	Prof.Rajani S	Asst.Prof.	Member	
6	Prof.Shubha S, E&E Engg.	Asst.Prof.	Member Convenor	

The Convenor welcomed the members of GRC and thanked them for their cooperation and valuable suggestions for the successful functioning of the GRC during last month. After much deliberation, the following resolutions were made:

1. **Approval of minutes of GRC meeting held on 20-12-2019.**

PRINCIPAL
Guru Nanak Dev Engg. College, Bidar

To

The Principle Sir

Guru Nanak Dev Engineering College

Bidar

Date:- 27/11/2019

Subject:- Internet connectivity issue

Respected Sir,

I the student of EEE department writing this letter regarding Internet connectivity issue. Their is Low speed Internet in the college. I Request you to Provide better speed Internet

It's my humble request to you

Your faithfully
Student
GNDEC

PRINCIPAL
Guru Nanak Dev Engg. College, Bidar

forwarded to Maintainance Engineer
28/11/2019

All the minutes of GRCmeeting held on 30-07-2019were circulated among all members.

- GRC members have reviewed the grievances received and found that grievances received were not related to this cell and it was transferred to maintenance cell for further action.

No suggestion was received from any member in minutes of meeting. Hence the minutes of meeting were approved for necessary action by all GRC members.

2. **Review of Grievances received between 25-11-2019 to 25-12-2019**

- GRC members have reviewed all the grievances received by students and staff through online/ Offline mode.
- Students raised the issue less browsing speed of internet.

Since this grievance is not related to GRC cell it was decided to transfer thereceived grievance to maintenance cell.

It was decided to conduct the next meeting of GRC on 26-12-2019. The Convener thanked all the members for their active participation& suggestions. Since no other point was there to discuss the meeting was concluded with a vote of thanks by the Convener.

26/12/2019

Prof.Shubha.S

Convener GRC

Copy to:

1.The Principal, for kind information

2.The Director, for kind information

3.Members of GRC

PRINCIPAL
Guru Nanak Dev Engg. College, Bidar

GURU NANAK DEV ENGINEERING COLLEGE, BIDAR

No. GNDECB/GRC/2019-20 **Date: 27-01-2020**

NOTICE

All the GRC members are informed to attend the meeting on 28.01.2020 in the EEE dept. library at 02:30pm.

Agenda: To Discuss & attend the grievances received.

Venue: EEE Department Library

Date: 28-01-2020.

Time: 2.30 pm

27/1/2020

Prof.Shubha.S

Convenor GRC

Copy to,

1. The Principal, for kind information
2. The Director, for kind information
3. Members of GRC

PRINCIPAL
Guru Nanak Dev Engg. College, Bidar

GURU NANAK DEV ENGINEERING COLLEGE, BIDAR

GRIEVANCE REDRESSAL COMMITTEE

No. GNDECB/GRC/2019-20 Date: 28-01-2020

Minutes of the Meeting of College GRC held on 28-01-2020

The meeting of GRC members was held 28-01-2020 at 2.30 pm in the EEE Department Library

Agenda for the Meeting:

1. Approval of minutes of GRC meeting held on **26-12-2020**.
2. Review of Grievances received between **26-12-2020 to 27-01-2020**

Following GRC members were Present /Absent:

Sl No	Faculty Name	Designation	Position	Sign of Present/ Absent
1	Dr.Ravindra.E	Principal	Chairman	
2	Dr.Dhananjay M, CS& Engg.	Professor	Member	
3	Dr.Rajendra Mogre, Mech Engg.	Assoc.Prof	Member	
4	Prof.Savita Soma, E&CE Engg.	Asst.Prof.	Member	
5	Prof.Gouri Patil	Asst.Prof	Member	
5	Prof.Rajani S	Asst.Prof.	Member	
6	Prof.Shubha S, E&E Engg.	Asst.Prof.	Member Convenor	

The Convenor welcomed the members of GRC and thanked them for their cooperation and valuable suggestions for the successful functioning of the GRC during last month. After much deliberation, the following resolutions were made:

1. **Approval of minutes of GRC meeting held on 26-12-2020.**

PRINCIPAL
Guru Nanak Dev Engg. College, Bidar

To
The Principle,
GNDEC,
Bidar.

Date :- 25-01-2020

Sub :- Inappropriate water supply in washroom.

Respected Sir,

I the student of EEE department, writing this letter as there is issue in water supply in washroom. So, i request you to solve this issue as soon as possible.

Thanking You

Your's faithfully
student
GNDEC.

Forwarded to maintenance
25/1/2020

PRINCIPAL
Guru Nanak Dev Engg. College, Bidar

All the minutes of GRCcommittee meeting held on **26-12-2020** were circulated among all members.

- GRC members have reviewed the grievances received and found that grievances received were not related to this cell and it was transferred to maintenance cell for further action.

No suggestion was received from any member in minutes of meeting. Hence the minutes of meeting were approved for necessary action by all GRC members.

2. **Review of Grievances received between 26-12-2020 to 27-01-2020**

Students requested to provide water supply regularly in ladies washroom.

Since there were no grievances found, it was decided to conduct the next meeting of GRC on 29-02-2020.The Convenor thanked all the members for their active participation& suggestions. Since no other point was there to discuss the meeting was concluded with a vote of thanks by the Convenor.

28/1/2020

Prof.Shubha.S

Convenor GRC

Copy to:

1.The Principal, for kind information

2.The Director, for kind information

3.Members of GRC

PRINCIPAL
Guru Nanak Dev Engg. College, Bidar

GURU NANAK DEV ENGINEERING COLLEGE, BIDAR

No. GNDECB/GRC/2019-20 **Date: 28-02-2020.**

NOTICE

All the GRC members are informed to attend the meeting on 29.02.2020 in the EEE dept. library at 02:30pm.

Agenda: To Discuss & attend the grievances received.

Venue : EEE Department Library

Date: 29-02-2020

Time: 2.30 pm

28/2/2020

Prof.Shubha.S

Convenor GRC

Copy to,

1. The Principal, for kind information
2. The Director, for kind information
3. Members of GRC

PRINCIPAL
Guru Nanak Dev Engg. College, Bidar

GURU NANAK DEV ENGINEERING COLLEGE, BIDAR

GRIEVANCE REDRESSAL COMMITTEE

No. GNDECB/GRC/2019-20 Date: 29-02-2020

Minutes of the Meeting of College GRC held on 29-02-2020

The meeting of GRC members was held on 29-02-2020 at 2.30 pm in the EEE Department Library.

Agenda for the Meeting:

1. Approval of minutes of GRC meeting held on **28-01-2020**.
2. Review of Grievances received between **28-01-2020 to 28-02-2020**

Following GRC members were Present /Absent:

Sl No	Faculty Name	Designation	Position	Sign of Present/ Absent
1	Dr.Ravindra.E	Principal	Chairman	
2	Dr.Dhananjay M, CS& Engg.	Professor	Member	
3	Dr.Rajendra Mogre, Mech Engg.	Assoc.Prof	Member	
4	Prof.Savita Soma, E&CE Engg.	Asst.Prof.	Member	
5	Prof.Gouri Patil	Asst.Prof	Member	
5	Prof.Rajani S	Asst.Prof.	Member	
6	Prof.Shubha S, E&E Engg.	Asst.Prof.	Member Convenor	

The Convenor welcomed the members of GRC and thanked them for their cooperation and valuable suggestions for the successful functioning of the GRC during last month. After much deliberation, the following resolutions were made:

1. **Approval of minutes of GRC meeting held on 22-02-2020.**

PRINCIPAL
Guru Nanak Dev Engg. College, Bidar

All the minutes of GRC meeting held on 23-10-2019 were circulated among all members and no suggestion was received from any member for any modifications in minutes of meeting.

- There were no grievances received hence the minutes of meeting were approved by all GRC members.

2. Review of Grievances received between 28-01-2020 to 28-02-2020

There were no grievances found in grievance box

There were no grievances found through online portal.

Since there were no grievances found, it was decided to conduct the next meeting of GRC on 30-03-2020. The Convenor thanked all the members for their active participation & suggestions. Since no other point was there to discuss the meeting was concluded with a vote of thanks by the Convenor.

29/2/2020

Prof.Shubha.S

Convenor GRC

Copy to:

1. The Principal, for kind information
2. The Director, for kind information
3. Members of GRC

PRINCIPAL
Guru Nanak Dev Engg. College, Bidar

GURU NANAK DEV ENGINEERING COLLEGE, BIDAR

No. GNDECB/GRC/2019-20 **Date: 29-03-2020.**

NOTICE

All the GRC members are informed to attend the meeting on 30.03.2020 in the EEE dept. library at 02:30pm.

Agenda: To Discuss & attend the grievances received.

Venue: EEE Department Library

Date: **30-03-2020.**

Time: 2.30 pm

29/3/2020

Prof.Shubha.S

Convenor GRC

Copy to,

1. The Principal, for kind information
2. The Director, for kind information
3. Members of GRC

PRINCIPAL
Guru Nanak Dev Engg. College, Bidar

GURU NANAK DEV ENGINEERING COLLEGE, BIDAR

GRIEVANCE REDRESSAL COMMITTEE

No. GNDECB/GRC/2019-20 Date: **30-03-2020**

Minutes of the Meeting of College GRC held on 30-03-2020

The meeting of GRC members was held on **30-03-2020** at 2.30 pm in the EEE Department Library

Agenda for the Meeting:

1. Approval of minutes of GRC meeting held on **29-02-2020**.
2. Review of Grievances received between **29-02-2020 to 29-03-2020**

Following GRC members were Present /Absent:

Sl No	Faculty Name	Designation	Position	Sign of Present/ Absent
1	Dr.Ravindra.E	Principal	Chairman	
2	Dr.Dhananjay M, CS& Engg.	Professor	Member	
3	Dr.Rajendra Mogre, Mech Engg.	Assoc.Prof	Member	
4	Prof.Savita Soma, E&CE Engg.	Asst.Prof.	Member	
5	Prof.Gouri Patil	Asst.Prof	Member	
5	Prof.Rajani S	Asst.Prof.	Member	
6	Prof.Shubha S, E&E Engg.	Asst.Prof.	Member Convenor	

The Convenor welcomed the members of GRC and thanked them for their cooperation and valuable suggestions for the successful functioning of the GRC during last month. After much deliberation, the following resolutions were made:

PRINCIPAL
Guru Nanak Dev Engg. College, Bidar

1. **Approval of minutes of GRC meeting held on 29-02-2020.**

All the minutes of GRC meeting held on 29-02-2020 were circulated among all members and no suggestion was received from any member for any modifications in minutes of meeting.

- There were no grievances received hence the minutes of meeting were approved by all GRC members.

2. **Review of Grievances received between 29-02-2020 to 29-03-2020**

There were no grievances found in grievance box

There were no grievances found through online portal.

Since there were no grievances found, it was decided to conduct the next meeting of GRC on 28-04-2020. The Convenor thanked all the members for their active participation & suggestions. Since no other point was there to discuss the meeting was concluded with a vote of thanks by the Convenor.

30/3/2020

Prof.Shubha.S

Convenor GRC

Copy to:

1. The Principal, for kind information
2. The Director, for kind information
3. Members of GRC

PRINCIPAL
Guru Nanak Dev Engg. College, Bidar

GURU NANAK DEV ENGINEERING COLLEGE, BIDAR

No. GNDECB/GRC/2019-20

Date: 27-04-2020

NOTICE

All the GRC members are informed to attend the meeting on 28.04.2020 in the EEE dept. library at 02:30pm.

Agenda: To Discuss & attend the grievances received.

Venue: EEE Department Library

Date: 28-04-2020

Time: 2.30 pm

27/4/2020

Prof.Shubha.S

Convenor GRC

Copy to,

1. The Principal, for kind information
2. The Director, for kind information
3. Members of GRC

PRINCIPAL
Guru Nanak Dev Engg. College, Bidar

GURU NANAK DEV ENGINEERING COLLEGE, BIDAR

GRIEVANCE REDRESSAL COMMITTEE

No. GNDECB/GRC/2019-20 Date: 28-04-2020

Minutes of the Meeting of College GRC held on 28-04-2020

The meeting of GRC members was held on **28-04-2020**at 2.30 pm in the EEE Department Library

Agenda for the Meeting:

1. Approval of minutes of GRC meeting held on **30-03-2020**.
2. Review of Grievances received between **30-03-2020 to 27-04-2020**

Following GRC members were Present /Absent:

Sl No	Faculty Name	Designation	Position	Sign of Present/ Absent
1	Dr.Ravindra.E	Principal	Chairman	
2	Dr.Dhananjay M, CS& Engg.	Professor	Member	
3	Dr.Rajendra Mogre, Mech Engg.	Assoc.Prof	Member	
4	Prof.Savita Soma, E&CE Engg.	Asst.Prof.	Member	
5	Prof.Gouri Patil	Asst.Prof	Member	
5	Prof.Rajani S	Asst.Prof.	Member	
6	Prof.Shubha S, E&E Engg.	Asst.Prof.	Member Convenor	

The Convenor welcomed the members of GRC and thanked them for their cooperation and valuable suggestions for the successful functioning of the GRC during last month. After much deliberation, the following resolutions were made:

1. **Approval of minutes of GRC meeting held on 30-03-2020.**

PRINCIPAL
Guru Nanak Dev Engg. College, Bidar

All the minutes of GRC meeting held on 30-03-2020 were circulated among all members and no suggestion was received from any member for any modifications in minutes of meeting.

- There were no grievances received hence the minutes of meeting were approved by all GRC members.

2. Review of Grievances received between 30-03-2020 to 27-04-2020

There were no grievances found in grievance box

There were no grievances found through online portal.

Since there were no grievances found, it was decided to conduct the next meeting of GRC on 27-05-2020. The Convenor thanked all the members for their active participation & suggestions. Since no other point was there to discuss the meeting was concluded with a vote of thanks by the Convenor.

28/4/2020

Prof.Shubha.S

Convenor GRC

Copy to:

1. The Principal, for kind information
2. The Director, for kind information
3. Members of GRC

PRINCIPAL
Guru Nanak Dev Engg. College, Bidar

GURU NANAK DEV ENGINEERING COLLEGE, BIDAR

No. GNDECB/GRC/2019-20 **Date:** 26-05-2020

NOTICE

All the GRC members are informed to attend the meeting on 27-05-2020 in the EEE dept. library at 02:30pm.

Agenda: To Discuss & attend the grievances received.

Venue: EEE Department Library

Date: 27-05-2020

Time: 2.30 pm

26/5/2020

Prof.Shubha.S

Convenor GRC

Copy to,

1. The Principal, for kind information
2. The Director, for kind information
3. Members of GRC

PRINCIPAL
Guru Nanak Dev Engg. College, Bidar

GURU NANAK DEV ENGINEERING COLLEGE, BIDAR

GRIEVANCE REDRESSAL COMMITTEE

No. GNDECB/GRC/2019-20 Date: 27-05-2020

Minutes of the Meeting of College GRC held on 27-05-2020

The meeting of GRC was held on 27-05-2020 at 2.30 pm in the EEE Department Library.

Agenda for the Meeting:

1. Approval of minutes of GRC meeting held on **28-04-2020**
2. Review of Grievances received between **28-04-2020 to 26-05-2020**

Following GRC members were Present /Absent:

Sl No	Faculty Name	Designation	Position	Sign of Present/ Absent
1	Dr.Ravindra.E	Principal	Chairman	
2	Dr.Dhananjay M, CS& Engg.	Professor	Member	
3	Dr.Rajendra Mogre, Mech Engg.	Assoc.Prof	Member	
4	Prof.Savita Soma, E&CE Engg.	Asst.Prof.	Member	
5	Prof.Gouri Patil	Asst.Prof	Member	
5	Prof.Rajani S	Asst.Prof.	Member	
6	Prof.Shubha S, E&E Engg.	Asst.Prof.	Member Convenor	

The Convenor welcomed the members of GRC and thanked them for their cooperation and valuable suggestions for the successful functioning of the GRC during last month. After much deliberation, the following resolutions were made:

1. **Approval of minutes of GRC meeting held on 28-04-2020**

PRINCIPAL
Guru Nanak Dev Engg. College, Bidar

All the minutes of GRC meeting held on 28-04-2020 were circulated among all members and no suggestion was received from any member for any modifications in minutes of meeting.

- There were no grievances received hence the minutes of meeting were approved by all GRC members.

2. Review of Grievances received between 28-04-2020 to 26-05-2020

There were no grievances found in grievance box

There were no grievances found through online portal.

Since there were no grievances found and it was decided to conduct the next meeting of GRC in the next academic year. All members expressed satisfaction over the effective functioning of GRC and awareness of it among students and staff. The Convenor thanked all the members for their active participation & suggestions. Since no other point was there to discuss the meeting was concluded with a vote of thanks by the Convenor.

27/5/2020

Prof.Shubha.S

Convenor GRC

Copy to:

1. The Principal, for kind information
2. The Director, for kind information
3. Members of GRC

PRINCIPAL
Guru Nanak Dev Engg. College, Bidar

GURU NANAK DEV ENGINEERING COLLEGE, BIDAR

GRIEVANCE & REDRESSAL CELL

Date:06-10-2018

Minutes of meeting

The following points were discussed in the meeting w.r.t grievance expressed by the students.

1. Students are facing the problems getting the textbooks issued w.r.t M-III & M-IV they are demanding for the new textbooks as CBCS scheme.
2. Proper maintenance of disciplinary action must be taken into concern, as the disturbance frequency has increased in the reading room of library.
3. Students are facing discomfort while travelling through college bus from girls hostel and other routes as well, as the buses are overcrowded day by day.
4. The next meeting will be conducted on 22-10-2018 in post lunch session.

Sl.No	Faculty Name	Department	Sign
1	Prof. Masrath Begum	CSE	
2	Prof. Savita Soma	ECE	
3	Prof. Manzoor Hussain	ISE	
4	Prof. Digambar B	Mech	
5	Prof. Rajani.S.S	Civil	
6	Prof. G Prashant	EEE	

Chief Coordinator

Shubha Kulkarni

Inform to library
6/10/18

PRINCIPAL
Guru Nanak Dev Engg. College, Bidar

GURU NANAK DEV ENGINEERING COLLEGE, BIDAR

GRIEVANCE & REDRESSAL CELL

Date: 16-10-2018

Minutes of meeting

The following points were discussed in the meeting.

1. The grievance box is shifted to main library stair case on 16-10-2018.
2. No letters were found in the grievance/ suggestion box hence no points were discussed and the meeting is concluded.
3. Next meeting scheduled on 10-11-2018.

The following members were present for the meeting.

Sl.No	Faculty Name	Department
1	Prof. Masrath Begum	CSE
2	Prof. Savita Soma	ECE
3	Prof. Manzoor Hussain	ISE
4	Prof. Digambar B	Mech
5	Prof. Rajani.S.S	Civil
6	Prof. G Prashant	EEE

Chief Coordinator

Shubha Kulkarni

Copy to:

1. Chairman.

2. Principal.

3. Admistrator.

seen 16/10/18

PRINCIPAL
Guru Nanak Dev Engg. College, Bidar

GURU NANAK DEV ENGINEERING COLLEGE, BIDAR

GRIEVANCE & REDRESSAL CELL

Date: 10-11-2018

Minutes of meeting

The following points were discussed in the meeting.

1. On this day the grievance box is opened and a letter is found from the students requesting to "**Provide free purified drinking water in all departments**".
2. Next meeting scheduled on 30-11-2018.

The following members were present for the meeting.

Sl.No	Faculty Name	Department
1	Prof. Masrath Begum	CSE
2	Prof. Savita Soma	ECE
3	Prof. Manzoor Hussain	ISE
4	Prof. Digambar B	Mech
5	Prof. Rajani.S.S	Civil
6	Prof. G Prashant	EEE

Chief Coordinator

Shubha Kulkarni

Copy to:

1. Chairman.

2. Principal.

3. Admistrator.

PRINCIPAL
Guru Nanak Dev Engg. College, Bidar

GURU NANAK DEV ENGINEERING COLLEGE, BIDAR

GRIEVANCE & REDRESSAL CELL

Date: 17-12-2018

Minutes of meeting

The following points were discussed in the meeting.

1. No letters were found in the grievance/suggestion box, hence no points were discussed and the meeting is concluded.
2. Next meeting scheduled on 22-01-2019.

The following members were present for the meeting.

Sl.No	Faculty Name	Department
1	Prof. Masrath Begum	CSE
2	Prof. Savita Soma	ECE
3	Prof. Manzoor Hussain	ISE
4	Prof. Digambar B	Mech
5	Prof. Rajani.S.S	Civil
6	Prof. G Prashant	EEE

Chief Coordinator

Shubha Kulkarni

Copy to:

1. Chairman.

2. Principal.

3. Admistrator.

PRINCIPAL
Guru Nanak Dev Engg. College, Bidar

GURU NANAK DEV ENGINEERING COLLEGE, BIDAR

GRIEVANCE & REDRESSAL CELL

Date: 22-01-2019

Minutes of meeting

The following points were discussed in the meeting.

1. No letters were found in the grievance/suggestion box, hence no points were discussed and the meeting is concluded.
2. Next meeting scheduled on 18-02-2019.

The following members were present for the meeting.

Sl.No	Faculty Name	Department
1	Prof. Masrath Begum	CSE
2	Prof. Savita Soma	ECE
3	Prof. Manzoor Hussain	ISE
4	Prof. Digambar B	Mech
5	Prof. Rajani.S.S	Civil
6	Prof. G Prashant	EEE

Chief Coordinator

Shubha Kulkarni

Copy to:

1. Chairman.

2. Principal.

3. Admistrator.

PRINCIPAL
Guru Nanak Dev Engg. College, Bidar

GURU NANAK DEV ENGINEERING COLLEGE, BIDAR

GRIEVANCE & REDRESSAL CELL

Date: 18-03-2019

Minutes of meeting

The following points were discussed in the meeting.

1. No letters were found in the grievance/suggestion box, hence no points were discussed and the meeting is concluded.
2. Next meeting scheduled on 18-04-2019.

The following members were present for the meeting.

Sl.No	Faculty Name	Department
1	Prof. Masrath Begum	CSE
2	Prof. Savita Soma	ECE
3	Prof. Manzoor Hussain	ISE
4	Prof. Digambar B	Mech
5	Prof. Rajani.S.S	Civil
6	Prof. G Prashant	EEE

Chief Coordinator

Shubha Kulkarni

Copy to:

1. Chairman.

2. Principal.

3. Admistrator.

PRINCIPAL
Nanak Dev Engg. College Bidar

GURU NANAK DEV ENGINEERING COLLEGE, BIDAR

GRIEVANCE & REDRESSAL CELL

Date: 18-02-2019

Minutes of meeting

The following points were discussed in the meeting.

1. No letters were found in the grievance/suggestion box, hence no points were discussed and the meeting is concluded.
2. Next meeting scheduled on 18-03-2019.

The following members were present for the meeting.

Sl.No	Faculty Name	Department
1	Prof. Masrath Begum	CSE
2	Prof. Savita Soma	ECE
3	Prof. Manzoor Hussain	ISE
4	Prof. Digambar B	Mech
5	Prof. Rajani.S.S	Civil
6	Prof. G Prashant	EEE

Chief Coordinator

Shubha Kulkarni

Copy to:

1. Chairman.

2. Principal.

3. Admistrator.

PRINCIPAL
Guru Nanak Dev Engg. College, Bidar

GURU NANAK DEV ENGINEERING COLLEGE, BIDAR

GRIEVANCE & REDRESSAL CELL

Date: 20-05-2019

Minutes of meeting

The following points were discussed in the meeting.

1. The box was opened on the 20-05-2019 and no letters were found in the box, since the box was empty no points were discussed and the meeting was concluded.
2. Next meeting scheduled on 24-06-2019.

The following members were present for the meeting.

Sl.No	Faculty Name	Department
1	Prof. Masrath Begum	CSE
2	Prof. Savita Soma	ECE
3	Prof. Manzoor Hussain	ISE
4	Prof. Digambar B	Mech
5	Prof. Rajani.S.S	Civil
6	Prof. G Prashant	EEE

Chief Coordinator

Shubha Kulkarni

Copy to:

1. Chairman.

2. Principal.

3. Admistrator.

PRINCIPAL
Guru Nanak Dev Engg. College, Bidar

GURU NANAK DEV ENGINEERING COLLEGE, BIDAR

GRIEVANCE & REDRESSAL CELL

Date: 22-04-2019

Minutes of meeting

The following points were discussed in the meeting.

1. The box was opened on the 22-04-2019 and no letters were found in the box, since the box was empty no points were discussed and the meeting was concluded.
2. Next meeting scheduled on 20-05-2019.

The following members were present for the meeting.

Sl.No	Faculty Name	Department
1	Prof. Masrath Begum	CSE
2	Prof. Savita Soma	ECE
3	Prof. Manzoor Hussain	ISE
4	Prof. Digambar B	Mech
5	Prof. Rajani.S.S	Civil
6	Prof. G Prashant	EEE

Chief Coordinator

Shubha Kulkarni

Copy to:

1. Chairman.

2. Principal.

3. Admistrator.

PRINCIPAL
Guru Nanak Dev Engg. College, Bidar

GURU NANAK DEV ENGINEERING COLLEGE, BIDAR

GRIEVANCE & REDRESSAL CELL

Date: 03-10-2019

Minutes of meeting

The following points were discussed in the meeting.

1. The box was opened on the 03-10-2019 and no letters were found in the box, since the box was empty no points were discussed and the meeting was concluded.
2. Next meeting scheduled on 04-11-2019.

The following members were present for the meeting.

Sl.No	Faculty Name	Department
1	Prof. Masrath Begum	CSE
2	Prof. Savita Soma	ECE
3	Prof. Manzoor Hussain	ISE
4	Prof. Digambar B	Mech
5	Prof. Rajani.S.S	Civil
6	Prof. G Prashant	EEE

Chief Coordinator

Shubha Kulkarni

Copy to:

1. Chairman.

2. Principal.

3. Admistrator.

PRINCIPAL
Guru Nanak Dev Engg. College, Bidar

GURU NANAK DEV ENGINEERING COLLEGE, BIDAR

GRIEVANCE & REDRESSAL CELL

Date: 02-09-2019

Minutes of meeting

The following points were discussed in the meeting.

1. The box was opened on the 02-09-2019 and no letters were found in the box, since the box was empty no points were discussed and the meeting was concluded.
2. Next meeting scheduled on 03-10-2019.

The following members were present for the meeting.

Sl.No	Faculty Name	Department
1	Prof. Masrath Begum	CSE
2	Prof. Savita Soma	ECE
3	Prof. Manzoor Hussain	ISE
4	Prof. Digambar B	Mech
5	Prof. Rajani.S.S	Civil
6	Prof. G Prashant	EEE

Chief Coordinator

Shubha Kulkarni

Copy to:

1. Chairman.

2. Principal.

3. Admistrator.

PRINCIPAL
Guru Nanak Dev Engg. College, Bidar

GURU NANAK DEV ENGINEERING COLLEGE, BIDAR

GRIEVANCE & REDRESSAL CELL

Date: 29-07-2019

Minutes of meeting

The following points were discussed in the meeting.

1. The box was opened on the 29-07-2019 and no letters were found in the box, since the box was empty no points were discussed and the meeting was concluded.
2. Next meeting scheduled on 31-08-2019.

The following members were present for the meeting.

Sl.No	Faculty Name	Department
1	Prof. Masrath Begum	CSE
2	Prof. Savita Soma	ECE
3	Prof. Manzoor Hussain	ISE
4	Prof. Digambar B	Mech
5	Prof. Rajani.S.S	Civil
6	Prof. G Prashant	EEE

Chief Coordinator

Shubha Kulkarni

Copy to:

1. Chairman.

2. Principal.

3. Admistrator.

PRINCIPAL
Guru Nanak Dev Engg. College, Bidar

GURU NANAK DEV ENGINEERING COLLEGE, BIDAR

GRIEVANCE & REDRESSAL CELL

Date: 24-06-2019

Minutes of meeting

The following points were discussed in the meeting.

1. The box was opened on the 24-06-2019 and no letters were found in the box, since the box was empty no points were discussed and the meeting was concluded.
2. Next meeting scheduled on 26-07-2019.

The following members were present for the meeting.

Sl.No	Faculty Name	Department
1	Prof. Masrath Begum	CSE
2	Prof. Savita Soma	ECE
3	Prof. Manzoor Hussain	ISE
4	Prof. Digambar B	Mech
5	Prof. Rajani.S.S	Civil
6	Prof. G Prashant	EEE

Chief Coordinator

Shubha Kulkarni

Copy to:

1. Chairman.

2. Principal.

3. Admistrator.

PRINCIPAL
Guru Nanak Dev Engg. College, Bidar

GURU NANAK DEV ENGINEERING COLLEGE, BIDAR

GRIEVANCE REDRESSAL CELL

Date:14-09-2018

Circular

List of faculty members of GRC(**GRIEVANCE REDRESSAL CELL**) GNDEC BIDAR.

Sl.No	Department	Faculty Name
1	Computer Science Engineering	Prof.Masarat .B
2	Electronics & Communication engineering	Prof.Savita Soma
3	Information Science Engineering	Prof.Manzoor Hussain
4	Mechanical Engineering	Prof.Digmbar
5	Civil Engineering	Prof.Rajani
6	Electrical & Electronics Engineering	Prof.Prasant.G

GRC Chief coordinator

Principal

PRINCIPAL
Guru Nanak Dev Engg. College, Bidar

PRINCIPAL
Guru Nanak Dev Engg. College, Bidar

GURU NANAK DEV ENGINEERING COLLEGE, BIDAR

GRIEVANCE REDRESSAL CELL

Date:14-09-2018

Circular

List of faculty members of GRC(**GRIEVANCE REDRESSAL CELL**) GNDEC BIDAR.

Sl.No	Department	Faculty Name
1	Computer Science Engineering	Prof.Masarat .B
2	Electronics & Communication engineering	Prof.Savita Soma
3	Information Science Engineering	Prof.Manzoor Hussain
4	Mechanical Engineering	Prof.Digmbar
5	Civil Engineering	Prof.Rajani
6	Electrical & Electronics Engineering	Prof.Prasant.G

GRC Chief coordinator

(SHUBHA. S)

9449274237

Principal

PRINCIPAL
Guru Nanak Dev Engg. College, Bidar

GURU NANAK DEV ENGINEERING COLLEGE, BIDAR

GRIEVANCE & REDRESSAL CELL

Date:29-09-2018

Minutes of meeting

The following points were discussed in the meeting.

1. Fixing the grievance box at appropriate place.
2. Discuss about the awareness to be provided to all the department about the grievance cell.
3. What's app group Grc GNDEC has been formed including all the committee members from all department.
4. The frequency of conducting the meeting is fixed as for every 15 day once.

Sl.No	Faculty Name	Department
1	Prof. Masrath Begum	CSE
2	Prof. Savita Soma	ECE
3	Prof. Manzoor Hussain	ISE
4	Prof. Digambar B	Mech
5	Prof. Rajani.S.S	Civil
6	Prof. G Prashant	EEE

Chief Coordinator

Shubha Kulkarni

Copy to:

1. Chairman.

2. Principal.

3. Admistrator.

29/9/18

PRINCIPAL
Guru Nanak Dev Engg. College, Bidar

- Bring out yearly college magazine highlighting the student / staff activities for the year.
- Special focus / emphasis on the achievements of students / staff should be provided.
- Bringing out departmental magazines by having a magazine by setting up department level committees

15. College Internal complaint committee

Chairperson (lady faculty member only as per VTU) : **Dr SindhuS**
Members: one male staff member
Senior lady staff members (teaching and non teaching)
NGO Member
Student member (Girl)

Duties and Responsibilities

- To create and ensure a safe environment that is free of sexual harassment
- To create an atmosphere promoting equality and gender justice
- To publicize the policy especially through prospectus, notice boards etc
- To publicize phone numbers of members of the committees
- To plan and carry out programmes for gender sensitization
- ACTION TAKEN REPORT (***ATR***) on the complaints registered to be maintained.
- Maintain a harmonious atmosphere in the campus with a feel of concern and sense of belongingness.

16. Grievance Redressal Cell

Chief **Coordinator: Prof. Shubha Kulkarni**
Faculty members as coordinators

Duties and Responsibilities

- Students / Staff complaints regarding the amenities / facilities to be brought to the notice of the higher authorities.
- Students compliant with regards to teaching and learning process need to be addressed in consultation with Principal
- Issues related to general problems in the campus / hostels that are brought to the notice of this committee are to be recorded.
- ACTION TAKEN REPORT (***ATR***) on the complaints registered to be maintained.

17. Maintenance Committee

Administrator :
Dr. Kori (Coordinator)
Civil maintenance-member
Mechanical maintenance- member
Electrical maintenance member – Prof. Durga Prasad
Computer maintenance member – Mr. Manpreet Singh
Maintenance of Internet /communication lines/bio-metric attendance system/ CCTV surveillance system: Mr. Mahesh Dixit
Sports facility maintenance (Physical Education director)

PRINCIPAL
Guru Nanak Dev Engg. College, Bidar

GURU NANAK DEV ENGINEERING COLLEGE, BIDAR

GRIEVANCE REDRESSAL COMMITTEE

GNDECB/GRC/2018-19/ Date: **20-08-2018**

Minutes of the Meeting of College GRC held on 20-08-2018

The meeting of GRC Members was held on **20-08-2018**, at 4pm in the EEE Department Library

Agenda for the Meeting: Formation of Standard Operating Procedure for college Grievance Redressal committee

Following GRC members were Present /Absent:

Sl No	Faculty Name	Designation	Position	Sign of Present/ Absent
1	Dr.Ashok.H.Biradar	Principal	Chairman	
2	Dr. Dhananjay M, CS&Engg.	Professor	Member	
3	Dr. RajendraMogre, Mech Engg.	Assoc.Prof	Member	
4	Prof.Savita Soma, E&CE Engg.	Asst.Prof.	Member	
5	Prof.Gouri Patil	Asst.Prof	Member	
5	Prof.Rajani S	Asst.Prof.	Member	
6	Prof.Shubha S, E&E Engg.	Asst.Prof.	Convenor	

Convenor of the committee Shubha.S welcomed all the committee members and briefed about the agenda of the meeting.

The following points discussed in the meeting.

1. Chairman invited suggestion from all members to form SOP.
2. Chairman also suggested to go through the regulation framed by AICTE (Redressal of Grievance of students) Regulations, 2018.

PRINCIPAL
Guru Nanak Dev Engg. College, Bidar

GURU NANAK DEV ENGINEERING COLLEGE, BIDAR

GRIEVANCE REDRESSAL COMMITTEE

No. GNDECB/GRC/2018-19 **Date:24-10-2018**

Minutes of the Meeting of College GRC held on 24-10-2018

The meeting of GRC members was held on **24-10-2018** at4pm in the EEE Department Library

Agenda for the Meeting:

1. Approval of minutes of GRC meeting held on24-09-2018.
2. Review of Grievances received between **24-09-2018 to23-10-2018**

Following GRC members were Present /Absent:

Sl No	Faculty Name	Designation	Position	Sign of Present/ Absent
1	Dr. Ashok.H.Biradar	Principal	Chairman	
2	Dr.Dhananjay M, CS&Engg.	Professor	Member	
3	Dr.RajendraMogre, Mech Engg.	Assoc.Prof	Member	
4	Prof.Savita Soma, E&CE Engg.	Asst.Prof.	Member	
5	Prof.Gouri Patil	Asst.Prof	Member	
5	Prof.Rajani S	Asst.Prof.	Member	
6	Prof.Shubha S, E&E Engg.	Asst.Prof.	Convenor	

The Convenor welcomed the members of GRC and thanked them for theircooperation and valuable suggestions for the successful functioning of the GRC during last month. After much deliberation, the following resolutions were made:

PRINCIPAL
Guru Nanak Dev Engg. College Bidar

GURU NANAK DEV ENGINEERING COLLEGE, BIDAR

GRIEVANCE REDRESSAL COMMITTEE

No. GNDECB/GRC/2018-19 **Date: 22-11-2018**

Minutes of the Meeting of College GRC held on 22-11-2018

The meeting of GRC members was held on **22-11-2018** at 4pm in the EEE Department Library

Agenda for the Meeting:

1. Approval of minutes of GRC meeting held on**24-10-2018**.
2. Review of Grievances received between **24-10-2018 to 21-11-2018**

Following GRC members were Present /Absent:

Sl No	Faculty Name	Designation	Position	Sign of Present/ Absent
1	Dr. Ashok.H.Biradar	Principal	Chairman	
2	Dr.Dhananjay M, CS&Engg.	Professor	Member	
3	Dr.RajendraMogre, Mech Engg.	Assoc.Prof	Member	
4	Prof.Savita Soma, E&CE Engg.	Asst.Prof.	Member	
5	Prof.Gouri Patil	Asst.Prof	Member	
5	Prof.Rajani S	Asst.Prof.	Member	
6	Prof.Shubha S, E&E Engg.	Asst.Prof.	Convenor	

The Convenor welcomed the members of GRC and thanked them for their cooperation and valuable suggestions for the successful functioning of the GRC during last month. After much deliberation, the following resolutions were made:

1. **Approval of minutes of GRC meeting held on 24-10-2018.**

PRINCIPAL
Guru Nanak Dev Engg. College Bidar

GURU NANAK DEV ENGINEERING COLLEGE, BIDAR

GRIEVANCE REDRESSAL COMMITTEE

No. GNDECB/GRC/2018-19 **Date:** 27-12-2018

Minutes of the Meeting of College GRC held on 27-12-2018

The meeting of GRC members was held on 27-12-2018at 4pm in the EEE Department Library

Agenda for the Meeting:

1. Approval of minutes of GRC meeting held on **22-11-2018**.
2. Review of Grievances received between **23-11-2018to 26-12-2018**

Following GRC members were Present /Absent:

Sl No	Faculty Name	Designation	Position	Sign of Present/ Absent
1	Dr. Ashok.H.Biradar	Principal	Chairman	
2	Dr.Dhananjay M, CS&Engg.	Professor	Member	
3	Dr.RajendraMogre, Mech Engg.	Assoc.Prof	Member	
4	Prof.Savita Soma, E&CE Engg.	Asst.Prof.	Member	
5	Prof.Gouri Patil	Asst.Prof	Member	
5	Prof.Rajani S	Asst.Prof.	Member	
6	Prof.Shubha S, E&E Engg.	Asst.Prof.	Convenor	

The Convenor welcomed the members of GRC and thanked them for their cooperation and valuable suggestions for the successful functioning of the GRC during last month. After much deliberation, the following resolutions were made:

PRINCIPAL
Guru Nanak Dev Engg. College Bidar

GURU NANAK DEV ENGINEERING COLLEGE, BIDAR

GRIEVANCE REDRESSAL COMMITTEE

No. GNDECB/GRC/2018-19 Date: 28-01-2019

Minutes of the Meeting of College GRC held on 28-01-2019

The meeting of GRC members was held **20-01-2019**at 4pm in the EEE Department Library

Agenda for the Meeting:

1. Approval of minutes of GRC meeting held on **27-12-2018**.
2. Review of Grievances received between **27-12-2018to 27-01-2019**

Following GRC members were Present /Absent:

Sl No	Faculty Name	Designation	Position	Sign of Present/ Absent
1	Dr. Ashok.H.Biradar	Principal	Chairman	
2	Dr.Dhananjay M, CS&Engg.	Professor	Member	
3	Dr.RajendraMogre, Mech Engg.	Assoc.Prof	Member	
4	Prof.Savita Soma, E&CE Engg.	Asst.Prof.	Member	
5	Prof.Gouri Patil	Asst.Prof	Member	
5	Prof.Rajani S	Asst.Prof.	Member	
6	Prof.Shubha S, E&E Engg.	Asst.Prof.	Convenor	

The Convenor welcomed the members of GRC and thanked them for their cooperation and valuable suggestions for the successful functioning of the GRC during last month. After much deliberation, the following resolutions were made:

PRINCIPAL
Guru Nanak Dev Engg. College, Bidar

GURU NANAK DEV ENGINEERING COLLEGE, BIDAR

GRIEVANCE REDRESSAL COMMITTEE

No. GNDECB/GRC/2018-19 Date: 28-02-2019

Minutes of the Meeting of College GRC held on 28-02-2019

The meeting of GRC members was held **28-02-2019**at 4pm in the EEE Department Library

Agenda for the Meeting:

1. Approval of minutes of GRC meeting held on **28-01-2019**.
2. Review of Grievances received between **28-01-2019to 27-02-2019**

Following GRC members were Present /Absent:

Sl No	Faculty Name	Designation	Position	Sign of Present/ Absent
1	Dr. Ashok.H.Biradar	Principal	Chairman	
2	Dr.Dhananjay M, CS&Engg.	Professor	Member	
3	Dr.RajendraMogre, Mech Engg.	Assoc.Prof	Member	
4	Prof.Savita Soma, E&CE Engg.	Asst.Prof.	Member	
5	Prof.Gouri Patil	Asst.Prof	Member	
5	Prof.Rajani S	Asst.Prof.	Member	
6	Prof.Shubha S, E&E Engg.	Asst.Prof.	Convenor	

The Convenor welcomed the members of GRC and thanked them for theircooperation and valuable suggestions for the successful functioning of the GRC during last month. After much deliberation, the following resolutions were made:

1. **Approval of minutes of GRC meeting held on 28-01-2019.**

PRINCIPAL
Guru Nanak Dev Engg. College, Bidar

GURU NANAK DEV ENGINEERING COLLEGE, BIDAR

GRIEVANCE REDRESSAL COMMITTEE

No. GNDECB/GRC/2018-19 Date: 29-03-2019

Minutes of the Meeting of College GRC held on 29-03-2019

The meeting of GRC members was held on 29-03-2019 at 4pm in the EEE Department Library

Agenda for the Meeting:

1. Approval of minutes of GRC meeting held on**28-02-2019**.
2. Review of Grievances received between **28-02-2019to 28-03-2019**

Following GRC members were Present /Absent:

Sl No	Faculty Name	Designation	Position	Sign of Present/ Absent
1	Dr. Ashok.H.Biradar	Principal	Chairman	
2	Dr.Dhananjay M, CS&Engg.	Professor	Member	
3	Dr.RajendraMogre, Mech Engg.	Assoc.Prof	Member	
4	Prof.Savita Soma, E&CE Engg.	Asst.Prof.	Member	
5	Prof.Gouri Patil	Asst.Prof	Member	
5	Prof.Rajani S	Asst.Prof.	Member	
6	Prof.Shubha S, E&E Engg.	Asst.Prof.	Member Convenor	

The Convenor welcomed the members of GRC and thanked them for their cooperation and valuable suggestions for the successful functioning of the GRC during last month. After much deliberation, the following resolutions were made:

1. **Approval of minutes of GRC meeting held on 28-02-2019**

PRINCIPAL
Guru Nanak Dev Engg. College, Bidar

4. Dr.Rajendra Mogre suggested having the Grievance box at very much accessible place at various places at college campus.

5. Prof.Savita Soma suggested having GRC awareness among all branch students.

6. Chairman said that the frequency of meeting for GRC will be monthly.

7. All the members gave their consent to the above discussed points & the meeting concluded.

It was decided to conduct the next meeting of GRC on **20-08-2019**. The Convenor thanked all the members for their active participation & suggestions. Since no other point was there to discuss the meeting was concluded with a vote of thanks by the Convenor.

Prof.Shubha S

Convenor GRC committee

To

The Principal

Copy to:

1. Principal, for kind information
2. Director, for kind information
3. All the Committee Members

PRINCIPAL
Guru Nanak Dev Engg. College, Bidar

1. **Approval of minutes of GRC meeting held on 22-02-2021.**

All the minutes of GRC committee meeting held on 30-07-2020 were circulated among all members and no suggestion was received from any member for any modifications in minutes of meeting. Hence the minutes of meeting were approved for necessary action by all GRC members.

GRC members have reviewed the grievances received and found that grievances received were not related to this cell and it was transferred to maintenance cell for further action.

2. **Review of Grievances received between 22-02-2021 to 22-03-2021**

There were no grievances found in grievance box

There were no grievances found through online portal.

Since there were no grievances found, it was decided to conduct the next meeting of GRC on 24-04-21. The Convenor thanked all the members for their active participation & suggestions. Since no other point was there to discuss the meeting was concluded with a vote of thanks by the Convenor.

Prof.Shubha.S

Convenor GRC Committee

Copy to:

1.Principal, for kind information
2.Director, for kind information
3.All the Committee Members

PRINCIPAL
Guru Nanak Dev Engg. College, Bidar

1. **Approval of minutes of GRC meeting held on 20-12-2020.**

All the minutes of GRC committee meeting held on 30-07-2020 were circulated among all members and no suggestion was received from any member for any modifications in minutes of meeting. Hence the minutes of meeting were approved for necessary action by all GRC members.

GRC members have reviewed the grievances received and found that grievances received were not related to this cell and it was transferred to maintenance cell for further action.

2. **Review of Grievances received between 19-12-2020to 19-01-2021**

- GRC members have reviewed all the grievances received by students and staff through online/ Offline mode.
- Students requested to add one more bus from hostel to college.

Since this grievance is not related to GRC cell it was decided to transfer the received grievance to maintenance cell.

It was decided to conduct the next meeting of GRC on 22-02-2021. The Convenor thanked all the members for their active participation & suggestions. Since no other point was there to discuss the meeting was concluded with a vote of thanks by the Convenor.

Prof.Shubha.S

Convenor GRC Committee

Copy to:

1.Principal, for kind information
2.Director, for kind information
3.All the Committee Members

PRINCIPAL
Guru Nanak Dev Engg. College, Bidar

1. **Approval of minutes of GRC meeting held on 22-11-2020.**

All the minutes of GRC committee meeting held on 30-07-2020 were circulated among all members and no suggestion was received from any member for any modifications in minutes of meeting. Hence the minutes of meeting were approved for necessary action by all GRC members.

GRC members have reviewed the grievances received and found that grievances received were not related to this cell and it was transferred to maintenance cell for further action.

2. **Review of Grievances received between 23-11-2020 to 19-12-2020**

There were no grievances found in grievance box

There were no grievances found through online portal.

Since there were no grievances found, it was decided to conduct the next meeting of GRC on **20-01-2021.** The Convenor thanked all the members for their active participation & suggestions. Since no other point was there to discuss the meeting was concluded with a vote of thanks by the Convenor.

Prof.Shubha.S

Convenor GRC Committee

Copy to:

1.Principal, for kind information
2.Director, for kind information
3.All the Committee Members

PRINCIPAL
Guru Nanak Dev Engg. College, Bidar

GRIEVANCE REDRESSAL COMMITTEE

(As per All India Council for Technical Education (Establishment of mechanism for Grievances Redressal) Regulations, 2012, F. No. 37-3 / Legal 112012, dated 25.05.2012):

The Grievance Redressal Committee is intended to undertake the processes of attending to the grievances put forward by the students, staff and other stake holders. It focuses on setting proper facilitation procedures for settling various issues in a cordial atmosphere. The committee is expected to initiate proper or appropriate enquiry or investigative mechanism at the earliest from the receipt of the complaint in written form. The committee is expected to meticulously adhere to the standard arbitration procedures of the institute and those of relevant law prepositions including Industrial Disputes Act 1947, the Administrative Tribunal Act 1985, Negotiable Instruments Act 1881, Societies Registration Act 1860 and all other such enactments of the Government of Karnataka and Government of India from time to time.

Frequency of meeting: Monthly

Composition:

Table 10.1.2.5: GRIEVANCE REDRESSAL COMMITTEE

Sl No	Name of the faculty	Designation	Position
01	Dr. Ravindra Eklarker	Principal	Chairperson
02	Dr. Dhananjay M, C S & Engg.	Prof.	Member
03	Dr. Rajendra Mogre, Mech Engg.	Assoc. Prof.	Member
04	Dr. Savita Soma, E & C Engg.	Assoc. Prof.	Member
05	Gauri Patil, C S & Engg.	Assoc. Prof.	Member
06	Rajani, Civil Engg.	Asst. Prof.	Member
07	Shubha Kulkarni, E & E Engg.	Asst. Prof.	Member Convenor

PRINCIPAL
Guru Nanak Dev Engg. College, Bidar

GURU NANAK DEV ENGINEERING COLLEGE, BIDAR

GRIEVANCE & REDRESSAL CELL

Date: 06-03-2020

Minutes of meeting

The following points were discussed in the meeting.

1. The box was opened on the 06-03-2020 and no letters were found in the grievance box, since the box was empty no points were discussed and the meeting was concluded.
2. The next meeting is scheduled on 07-04-2020.

The following members were present for the meeting.

Sl.No	Faculty Name	Department
1	Prof. Masrath Begum	CSE
2	Prof. Savita Soma	ECE
3	Prof. Manzoor Hussain	ISE
4	Prof. Digambar B	Mech
5	Prof. Rajani.S.S	Civil
6	Prof. G Prashant	EEE

Chief Coordinator

Shubha Kulkarni

Copy to:

1. Chairman.

2. Principal.

3. Admistrator.

PRINCIPAL
Guru Nanak Dev Engg. College, Bidar

GURU NANAK DEV ENGINEERING COLLEGE, BIDAR

GRIEVANCE & REDRESSAL CELL

Date: 07-04-2020

Minutes of meeting

The following points were discussed in the meeting.

1. The box was opened on the 07-04-2020and no letters were found in the grievance box, since the box was empty no points were discussed and the meeting was concluded.
2. The next meeting is scheduled on 06-05-2020.

The following members were present for the meeting.

Sl.No	Faculty Name	Department
1	Prof. Masrath Begum	CSE
2	Prof. Savita Soma	ECE
3	Prof. Manzoor Hussain	ISE
4	Prof. Digambar B	Mech
5	Prof. Rajani.S.S	Civil
6	Prof. G Prashant	EEE

Chief Coordinator

Shubha Kulkarni

Copy to:

1. Chairman.

2. Principal.

3. Admistrator.

PRINCIPAL
Guru Nanak Dev Engg. College, Bidar

GURU NANAK DEV ENGINEERING COLLEGE, BIDAR

GRIEVANCE & REDRESSAL CELL

Date: 06-05-2020

Minutes of meeting

The following points were discussed in the meeting.

1. The box was opened on the 06-05-2020and no letters were found in the grievance box, since the box was empty no points were discussed and the meeting was concluded.
2. The next meeting is scheduled on 05-06-2020.

The following members were present for the meeting.

Sl.No	Faculty Name	Department
1	Prof. Masrath Begum	CSE
2	Prof. Savita Soma	ECE
3	Prof. Manzoor Hussain	ISE
4	Prof. Digambar B	Mech
5	Prof. Rajani.S.S	Civil
6	Prof. G Prashant	EEE

Chief Coordinator

Shubha Kulkarni

Copy to:

1. Chairman.

2. Principal.

3. Admistrator.

PRINCIPAL
Guru Nanak Dev Engg. College, Bidar

GURU NANAK DEV ENGINEERING COLLEGE, BIDAR

GRIEVANCE & REDRESSAL CELL

Date: 05-06-2020

Minutes of meeting

The following points were discussed in the meeting.

1. The box was opened on the 05-06-2020and no letters were found in the grievance box, since the box was empty no points were discussed and the meeting was concluded.
2. The next meeting is scheduled on 06-07-2020.

The following members were present for the meeting.

Sl.No	Faculty Name	Department
1	Prof. Masrath Begum	CSE
2	Prof. Savita Soma	ECE
3	Prof. Manzoor Hussain	ISE
4	Prof. Digambar B	Mech
5	Prof. Rajani.S.S	Civil
6	Prof. G Prashant	EEE

Chief Coordinator

Shubha Kulkarni

Copy to:

1. Chairman.

2. Principal.

3. Admistrator.

PRINCIPAL
Guru Nanak Dev Engg. College, Bidar

GURU NANAK DEV ENGINEERING COLLEGE, BIDAR

GRIEVANCE & REDRESSAL CELL

Date: 06-07-2020

Minutes of meeting

The following points were discussed in the meeting.

1. The box was opened on the 06-07-2020and no letters were found in the grievance box, since the box was empty no points were discussed and the meeting was concluded.
2. The next meeting is scheduled on 07-08-2020.

The following members were present for the meeting.

Sl.No	Faculty Name	Department
1	Prof. Masrath Begum	CSE
2	Prof. Savita Soma	ECE
3	Prof. Manzoor Hussain	ISE
4	Prof. Digambar B	Mech
5	Prof. Rajani.S.S	Civil
6	Prof. G Prashant	EEE

Chief Coordinator

Shubha Kulkarni

Copy to:

1. Chairman.

2. Principal.

3. Admistrator.

PRINCIPAL
Guru Nanak Dev Engg. College, Bidar

GURU NANAK DEV ENGINEERING COLLEGE, BIDAR

GRIEVANCE & REDRESSAL CELL

Date: 07-08-2020

Minutes of meeting

The following points were discussed in the meeting.

1. The box was opened on the 07-08-2020and no letters were found in the grievance box, since the box was empty no points were discussed and the meeting was concluded.
2. The next meeting is scheduled on 08-09-2020.

The following members were present for the meeting.

Sl.No	Faculty Name	Department
1	Prof. Masrath Begum	CSE
2	Prof. Savita Soma	ECE
3	Prof. Manzoor Hussain	ISE
4	Prof. Digambar B	Mech
5	Prof. Rajani.S.S	Civil
6	Prof. G Prashant	EEE

Chief Coordinator

Shubha Kulkarni

Copy to:

1. Chairman.

2. Principal.

3. Admistrator.

PRINCIPAL
Guru Nanak Dev Engg. College, Bidar

GURU NANAK DEV ENGINEERING COLLEGE, BIDAR

GRIEVANCE & REDRESSAL CELL

Date: 08-09-2020

Minutes of meeting

The following points were discussed in the meeting.

1. The box was opened on the 08-09-2020and no letters were found in the grievance box, since the box was empty no points were discussed and the meeting was concluded.
2. The next meeting is scheduled on 07-10-2020.

The following members were present for the meeting.

Sl.No	Faculty Name	Department
1	Prof. Masrath Begum	CSE
2	Prof. Savita Soma	ECE
3	Prof. Manzoor Hussain	ISE
4	Prof. Digambar B	Mech
5	Prof. Rajani.S.S	Civil
6	Prof. G Prashant	EEE

Chief Coordinator

Shubha Kulkarni

Copy to:

1. Chairman.

2. Principal.

3. Admistrator.

PRINCIPAL
Guru Nanak Dev Engg. College, Bidar

GURU NANAK DEV ENGINEERING COLLEGE, BIDAR

GRIEVANCE & REDRESSAL CELL

Date: 07-10-2020

Minutes of meeting

The following points were discussed in the meeting.

1. The box was opened on the 07-10-2020 and no letters were found in the grievance box, since the box was empty no points were discussed and the meeting was concluded.
2. The next meeting is scheduled on 06-11-2020.

The following members were present for the meeting.

Sl.No	Faculty Name	Department
1	Prof. Masrath Begum	CSE
2	Prof. Savita Soma	ECE
3	Prof. Manzoor Hussain	ISE
4	Prof. Digambar B	Mech
5	Prof. Rajani.S.S	Civil
6	Prof. G Prashant	EEE

Chief Coordinator

Shubha Kulkarni

Copy to:

1. Chairman.

2. Principal.

3. Admistrator.

PRINCIPAL
Guru Nanak Dev Engg. College, Bidar

GURU NANAK DEV ENGINEERING COLLEGE, BIDAR

GRIEVANCE & REDRESSAL CELL

Date: 06-11-2020

Minutes of meeting

The following points were discussed in the meeting.

1. The box was opened on the 06-11-2020and no letters were found in the grievance box, since the box was empty no points were discussed and the meeting was concluded.
2. The next meeting is scheduled on 07-12-2020.

The following members were present for the meeting.

Sl.No	Faculty Name	Department
1	Prof. Masrath Begum	CSE
2	Prof. Savita Soma	ECE
3	Prof. Manzoor Hussain	ISE
4	Prof. Digambar B	Mech
5	Prof. Rajani.S.S	Civil
6	Prof. G Prashant	EEE

Chief Coordinator

Shubha Kulkarni

Copy to:

1. Chairman.

2. Principal.

3. Admistrator.

PRINCIPAL
Guru Nanak Dev Engg. College, Bidar

GURU NANAK DEV ENGINEERING COLLEGE, BIDAR

GRIEVANCE & REDRESSAL CELL

Date: 07-12-2020

Minutes of meeting

The following points were discussed in the meeting.

1. The box was opened on the 07-12-2020and no letters were found in the grievance box, since the box was empty no points were discussed and the meeting was concluded.
2. The next meeting is scheduled on 11-01-2021.

The following members were present for the meeting.

Sl.No	Faculty Name	Department
1	Prof. Masrath Begum	CSE
2	Prof. Savita Soma	ECE
3	Prof. Manzoor Hussain	ISE
4	Prof. Digambar B	Mech
5	Prof. Rajani.S.S	Civil
6	Prof. G Prashant	EEE

Chief Coordinator

Shubha Kulkarni

Copy to:

1. Chairman.

2. Principal.

3. Admistrator.

PRINCIPAL
Guru Nanak Dev Engg. College, Bidar

GURU NANAK DEV ENGINEERING COLLEGE, BIDAR

GRIEVANCE & REDRESSAL CELL

Date: 05-02-2020

Minutes of meeting

The following points were discussed in the meeting.

1. The box was opened on the 05-02-2020 and no letters were found in the grievance box, since the box was empty no points were discussed and the meeting was concluded.
2. The next meeting is scheduled on 06-03-2020.

The following members were present for the meeting.

Sl.No	Faculty Name	Department
1	Prof. Masrath Begum	CSE
2	Prof. Savita Soma	ECE
3	Prof. Manzoor Hussain	ISE
4	Prof. Digambar B	Mech
5	Prof. Rajani.S.S	Civil
6	Prof. G Prashant	EEE

Chief Coordinator

Shubha Kulkarni

Copy to:

1. Chairman.

2. Principal.

3. Admistrator.

PRINCIPAL
Guru Nanak Dev Engg. College, Bidar

GURU NANAK DEV ENGINEERING COLLEGE, BIDAR

GRIEVANCE & REDRESSAL CELL

Date: 06-01-2020

Minutes of meeting

The following points were discussed in the meeting.

1. The box was opened on the 06-01-2020 and no letters were found in the grievance box, since the box was empty no points were discussed and the meeting was concluded.
2. Next meeting scheduled on 05-02-2020.

The following members were present for the meeting.

Sl.No	Faculty Name	Department
1	Prof. Masrath Begum	CSE
2	Prof. Savita Soma	ECE
3	Prof. Manzoor Hussain	ISE
4	Prof. Digambar B	Mech
5	Prof. Rajani.S.S	Civil
6	Prof. G Prashant	EEE

Chief Coordinator

Shubha Kulkarni

Copy to:

1. Chairman.

2. Principal.

3. Admistrator.

PRINCIPAL
Guru Nanak Dev Engg. College, Bidar

GURU NANAK DEV ENGINEERING COLLEGE, BIDAR

GRIEVANCE & REDRESSAL CELL

Date: 04-12-2019

Minutes of meeting

The following points were discussed in the meeting.

1. The box was opened on the 04-12-2019 at 4:00 pm and no letters were found in the box, since the box was empty no points were discussed and the meeting was concluded.
2. Next meeting scheduled on 06-01-2020.

The following members were present for the meeting.

Sl.No	Faculty Name	Department
1	Prof. Masrath Begum	CSE
2	Prof. Savita Soma	ECE
3	Prof. Manzoor Hussain	ISE
4	Prof. Digambar B	Mech
5	Prof. Rajani.S.S	Civil
6	Prof. G Prashant	EEE

Chief Coordinator

Shubha Kulkarni

Copy to:

1. Chairman.

2. Principal.

3. Admistrator.

PRINCIPAL
Guru Nanak Dev Engg. College, Bidar

GURU NANAK DEV ENGINEERING COLLEGE, BIDAR

GRIEVANCE & REDRESSAL CELL

Date: 04-11-2019

Minutes of meeting

The following points were discussed in the meeting.

1. The box is opened on the 04-11-2019 and a letter is found in the box requesting to change the college timing from 9:15 am to 5:15 pm to 9:00 am to 5:00 pm.
2. Next meeting scheduled on 04-12-2019.

The following members were present for the meeting.

Sl.No	Faculty Name	Department
1	Prof. Masrath Begum	CSE
2	Prof. Savita Soma	ECE
3	Prof. Manzoor Hussain	ISE
4	Prof. Digambar B	Mech
5	Prof. Rajani.S.S	Civil
6	Prof. G Prashant	EEE

Chief Coordinator

Shubha Kulkarni

Copy to:

1. Chairman.

2. Principal.

3. Admistrator.

PRINCIPAL
Guru Nanak Dev Engg. College, Bidar

GURU NANAK DEV ENGINEERING COLLEGE, BIDAR

GRIEVANCE REDRESSAL COMMITTEE

No. GNDECB/GRC/2018-19 Date: **30-04-2019**

Minutes of the Meeting of College GRC held on 30-04-2019

The meeting of GRC members was held on **30-04-2019**at 4pm in the EEE Department Library

Agenda for the Meeting:

1. Approval of minutes of GRC meeting held on **29-03-19**.
2. Review of Grievances received between **28-03-19to 29-04-19**

Following GRC committee members were Present /Absent:

Sl No	Faculty Name	Designation	Position	Sign of Present/ Absent
1	Dr.Ravindra.E	Principal	Chairman	
2	Dr.Dhananjay M, CS&Engg.	Professor	Member	
3	Dr.RajendraMogre, Mech Engg.	Assoc.Prof	Member	
4	Prof.Savita Soma, E&CE Engg.	Asst.Prof.	Member	
5	Prof.Gouri Patil	Asst.Prof	Member	
5	Prof.Rajani S	Asst.Prof.	Member	
6	Prof.Shubha S, E&E Engg.	Asst.Prof.	Member Convenor	

The Convenor welcomed the members of GRC and thanked them for theircooperation and valuable suggestions for the successful functioning of the GRC during last month. After much deliberation, the following resolutions were made:

PRINCIPAL
Guru Nanak Dev Engg. College, Bidar

1. **Approval of minutes of GRC meeting held on 29-03-19.**

All the minutes of GRC meeting held on **29-03-19** were circulated among all members and no suggestion was received from any member for any modifications in minutes of meeting. Hence the minutes of meeting were approved for necessary action by all GRC members.

GRC members have reviewed the grievances received and found that grievances received were not related to this cell and it was transferred to maintenance cell for further action.

2. **Review of Grievances received between 28-03-19to 29-04-19**

There were no grievances found in grievance box

There were no grievances found through online portal.

Since there were no grievances found, it was decided to conduct the next meeting of GRC on 1-06-2019.The Convenor thanked all the members for their active participation& suggestions. Since no other point was there to discuss the meeting was concluded with a vote of thanks by the Convenor.

Prof.Shubha.S

Convenor GRC

Copy to:

1.1. The Principal, for kind information

2. The Director, for kind information

3. Members of GRC

PRINCIPAL
Guru Nanak Dev Engg. College Bidar

GURU NANAK DEV ENGINEERING COLLEGE, BIDAR

No. GNDECB/GRC/2018-19 **Date: 31-05-2019**

NOTICE

All the GRC members are informed to attend the meeting on 1-06-2019 in the EEE dept. library at 04:00pm.

Agenda: To Discuss & attend the grievances received

Venue: EEE Department Library

Date: 1-06-2019.

Time: 4pm

Prof.Shubha.S

Convenor GRC

Copy to,

1. The Principal, for kind information
2. The Director, for kind information
3. Members of GRC

PRINCIPAL
Guru Nanak Dev Engg. College, Bidar

GURU NANAK DEV ENGINEERING COLLEGE, BIDAR

GRIEVANCE REDRESSAL COMMITTEE

No. GNDECB/GRC/2018-19 Date: 1-06-2019

Minutes of the Meeting of College GRC held on 1-06-2019

The meeting of GRC members was held on 1-06-2019 at 4pm in the EEE Department Library

Agenda for the Meeting:

1. Approval of minutes of GRC meeting held on30-**04-2019**.
2. Review of Grievances received between **30-04-19 to 31-05-19**

Following GRC members were Present /Absent:

Sl No	Faculty Name	Designation	Position	Sign of Present/ Absent
1	Dr.Ravindra.E	Principal	Chairman	
2	Dr.Dhananjay M, CS&Engg.	Professor	Member	
3	Dr.RajendraMogre, Mech Engg.	Assoc.Prof	Member	
4	Prof.Savita Soma, E&CE Engg.	Asst.Prof.	Member	
5	Prof.Gouri Patil	Asst.Prof	Member	
5	Prof.Rajani S	Asst.Prof.	Member	
6	Prof.Shubha S, E&E Engg.	Asst.Prof.	Member Convenor	

The Convenor welcomed the members of GRC and thanked them for their cooperation and valuable suggestions for the successful functioning of the GRC during last month. After much deliberation, the following resolutions were made:

1. **Approval of minutes of GRC meeting held on 30-04-2019.**

PRINCIPAL
Guru Nanak Dev Engg. College, Bidar

All the minutes of GRC meeting held on 30-**04-2019** were circulated among all members and no suggestion was received from any member for any modifications in minutes of meeting. Hence the minutes of meeting were approved for necessary action by all GRC members.

GRC members have reviewed the grievances received and found that grievances received were not related to this cell and it was transferred to maintenance cell for further action.

2. **Review of Grievances received between 30-04-19 to 31-05-19**

There were no grievances found in grievance box

There were no grievances found through online portal.

Since there were no grievances found, it was decided to conduct the next meeting of GRC on 30-07-19.The Convenor thanked all the members for their active participation& suggestions. Since no other point was there to discuss the meeting was concluded with a vote of thanks by the Convenor.

Prof.Shubha.S

Convenor GRC

Copy to:

1. The Principal, for kind information
2. The Director, for kind information
3. Members of GRC

PRINCIPAL
Guru Nanak Dev Engg. College, Bidar

GURU NANAK DEV ENGINEERING COLLEGE, BIDAR

No. GNDECB/GRC/2018-19 **Date:** 29-07-2019.

NOTICE

All the GRC members are informed to attend the meeting on 30-07-2019 in the EEE dept. library at 04:00pm.

Agenda: To Discuss & attend the grievances received

Venue: EEE Department Library

Date: 30-07-2019.

Time: 4pm

Prof.Shubha.S

Convenor GRC

Copy to,

1. The Principal, for kind information
2. The Director, for kind information
3. Members of GRC

PRINCIPAL
Guru Nanak Dev Engg. College, Bidar

GURU NANAK DEV ENGINEERING COLLEGE, BIDAR

GRIEVANCE REDRESSAL COMMITTEE

No. GNDECB/GRC/2018-19 Date: 30-07-2019

Minutes of the Meeting of College GRC held on 30-07-2019

The meeting of GRC members was held on 30-07-2019at 4pm in the EEE Department Library

Agenda for the Meeting:

1. Approval of minutes of GRC meeting held on **01-06-2019.**
2. Review of Grievances received between **31-05-19to 29-07-19**

Following GRC members were Present /Absent:

Sl No	Faculty Name	Designation	Position	Sign of Present/ Absent
1	Dr.Ravindra.E	Principal	Chairman	
2	Dr.Dhananjay M, CS&Engg.	Professor	Member	
3	Dr.RajendraMogre, Mech Engg.	Assoc.Prof	Member	
4	Prof.Savita Soma, E&CE Engg.	Asst.Prof.	Member	
5	Prof.Gouri Patil	Asst.Prof	Member	
5	Prof.Rajani S	Asst.Prof.	Member	
6	Prof.Shubha S, E&E Engg.	Asst.Prof.	Member Convenor	

The Convenor welcomed the members of GRC and thanked them for their cooperation and valuable suggestions for the successful functioning of the GRC during last month. After much deliberation, the following resolutions were made:

PRINCIPAL
Guru Nanak Dev Engg. College, Bidar

3. **Approval of minutes of GRC meeting held on 01-06-2019.**

4. All the minutes of GRC meeting held on **01-06-2019**were circulated among all members and no suggestion was received from any member for any modifications in minutes of meeting. Hence the minutes of meeting were approved for necessary action by all GRC members.

GRC members have reviewed the grievances received and found that grievances received were not related to this cell and it was transferred to maintenance cell for further action.

1. **Review of Grievances received between 31-05-19 to 29-07-19**

There were no grievances found in grievance box

There were no grievances found through online portal.

Since there were no grievances found and it was decided to conduct the next meeting of GRC in the next academic year. All members expressed satisfaction over the effective functioning of GRC and awareness of it among students and staff. The Convenor thanked all the members for their active participation & suggestions. Since no other point was there to discuss the meeting was concluded with a vote of thanks by the Convenor.

Prof.Shubha.S

Convenor GRC

Copy to:

1. The Principal, for kind information
2. The Director, for kind information
3. Members of GRC

PRINCIPAL
Guru Nanak Dev Engg. College, Bidar

GURU NANAK DEV ENGINEERING COLLEGE, BIDAR

No. GNDECB/GRC/2018-19

Date: 18-08-2018

NOTICE

As per Office Order No. GNDECB/GRC/2018-19/ dated **20-08-2018**, by Principal, the members of the GRC are hereby informed to attend first meeting of the committee.

Agenda of the meeting: Formation of Standard Operating Procedure for college Grievance Redressal committee.

Venue: EEE Department Library

Date: 20-08-2018

Time: 4pm

Prof.Shubha.S

Convenor GRC

Copy to,

1. The Principal, for kind information
2. The Director, for kind information
3. Members of GRC

PRINCIPAL
Guru Nanak Dev Engg. College, Bidar

GURU NANAK DEV ENGINEERING COLLEGE, BIDAR

GRIEVANCE REDRESSAL COMMITTEE

GNDECB/GRC/2018-19/ Date: **20-08-2018**

Minutes of the Meeting of College GRC held on 20-08-2018

The meeting of GRC Members was held on **20-08-2018**, at 4pm in the EEE Department Library

Agenda for the Meeting: Formation of Standard Operating Procedure for college Grievance Redressal committee

Following GRC members were Present /Absent:

Sl No	Faculty Name	Designation	Position	Sign of Present/ Absent
1	Dr.Ravindra.E	Principal	Chairman	
2	Dr.Dhananjay M, CS&Engg.	Professor	Member	
3	Dr.RajendraMogre, Mech Engg.	Assoc.Prof	Member	
4	Prof.Savita Soma, E&CE Engg.	Asst.Prof.	Member	
5	Prof.Gouri Patil	Asst.Prof	Member	
5	Prof.Rajani S	Asst.Prof.	Member	
6	Prof.Shubha S, E&E Engg.	Asst.Prof.	Convenor	

Convenor of the committee Shubha.S welcomed all the committee members and briefed about the agenda of the meeting.

The following points discussed in the meeting.

1. Chairman invited suggestion from all members to form SOP.
2. Chairman also suggested to go through the regulation framed by AICTE (Redressal of Grievance of students) Regulations, 2018.

PRINCIPAL
Guru Nanak Dev Engg. College, Bidar

3. Principal stressed the importance of redressing the Grievances for a healthy campus.

4. Prof.Gouri Patil suggested having the Grievance box at very much accessible place to students like library or near main gate.

5. Prof.Rajani suggested having GRC awareness among all branch students.

6. Chairman said that the frequency of meeting for GRC will be monthly.

7. All the members gave their consent to the above discussed points &the meeting concluded.

It was decided to conduct the next meeting of GRC on **24-09-2018**. The Convenor thanked all the members for their active participation& suggestions. Since no other point was there to discuss the meeting was concluded with a vote of thanks by the Convenor.

Prof.Shubha S

Convenor GRC

Copy to:

1. The Principal, for kind information
2. The Director, for kind information
3. Members of GRC

PRINCIPAL
Guru Nanak Dev Engg. College, Bidar

GURU NANAK DEV ENGINEERING COLLEGE, BIDAR

No. GNDECB/GRC/2018-19 **Date: 22-09-2018**

NOTICE

All the GRC members are informed to attend the meeting on **24-09-2018**in the EEE dept. library at 04:00pm.

Agenda: To Discuss &attend the grievances received.

Prof.Shubha.S

Convenor GRC

Copy to,

1. The Principal, for kind information
2. The Director, for kind information
3. Members of GRC

PRINCIPAL
Guru Nanak Dev Engg. College, Bidar

GURU NANAK DEV ENGINEERING COLLEGE, BIDAR

GRIEVANCE REDRESSAL COMMITTEE

No. GNDECB/GRC/2018-19 Date: **24-09-2018**

Minutes of the Meeting of College GRC held on 24-09-2018

The meeting of GRC members was held on **24-09-2018** at 4pm in the EEE Department Library.

Agenda for the Meeting:

1. Approval of minutes of GRC meeting held on20-08-2018.
2. Review of Grievances received between **21-08-2018**to **23-09-2018**

Following GRC members were Present /Absent:

Sl No	Faculty Name	Designation	Position	Sign of Present/ Absent
1	Dr.Ravindra.E	Principal	Chairman	
2	Dr.Dhananjay M, CS&Engg.	Professor	Member	
3	Dr.RajendraMogre, Mech Engg.	Assoc.Prof	Member	
4	Prof.Savita Soma, E&CE Engg.	Asst.Prof.	Member	
5	Prof.Gouri Patil	Asst.Prof	Member	
5	Prof.Rajani S	Asst.Prof.	Member	
6	Prof.Shubha S, E&E Engg.	Asst.Prof.	Member Convenor	

The Convenor welcomed the members of GRC and thanked them for their cooperation and valuable suggestions for the successful functioning of the GRC during last month. After much deliberation, the following resolutions were made:

PRINCIPAL
Guru Nanak Dev Engg. College, Bidar

1. **Approval of minutes of GRC meeting held on 20-08-2018**
2. All the minutes of GRC meeting held on 24-08-2018were circulated among all members and no suggestion was received from any member for any modifications in minutes of meeting. Hence the minutes of meeting were approved for necessary action by all GRC members.
    - GRC discussed about the SOP for the committee and all the members have gone through them.
    - Displaying the Grievance box at very much accessible place was suggested and necessary action was taken.
    - Awareness of Grievance redressal committee among all students was brought as it was discussed in the previous meeting.

3. **Review of Grievances received between 21-08-2018**to **23-09-2018**
    - GRC members have reviewed all the grievances received by students and staff through online/ Offline mode.
    - Students requested not to burn the college waste near classroom as it is creating too much smoke and causing suffocation and allergies.

Since this grievance is not related to GRC itwas decided to transfer the received complaint to maintenance cell.

It was decided to conduct the next meeting of GRC on **24-10-2018**.The Convenor thanked all the members for their active participation& suggestions. Since no other point was there to discuss the meeting was concluded with a vote of thanks by the Convenor.

Prof.Shubha.S

Convenor GRC

Copy to:

1 The Principal, for kind information

2. The Director, for kind information

3. Members of GRC

PRINCIPAL
Guru Nanak Dev Engg. College, Bidar

GURU NANAK DEV ENGINEERING COLLEGE, BIDAR

GRIEVANCE REDRESSAL COMMITTEE

No. GNDECB/GRC/2018-19 **Date:23-10-2018**

NOTICE

All the GRC members are informed to attend the meeting on **24-10-2018** in the EEE dept. library at 04:00pm.

Agenda: To Discuss &attend the grievances received

Prof.Shubha.S

Convenor GRC

Copy to,

1. The Principal, for kind information
2. The Director, for kind information
3. Members of GRC

PRINCIPAL
Guru Nanak Dev Engg. College, Bidar

GURU NANAK DEV ENGINEERING COLLEGE, BIDAR

GRIEVANCE REDRESSAL COMMITTEE

No. GNDECB/GRC/2018-19 **Date:24-10-2018**

Minutes of the Meeting of College GRC held on 24-10-2018

The meeting of GRC members was held on **24-10-2018** at4pm in the EEE Department Library

Agenda for the Meeting:

1. Approval of minutes of GRC meeting held on24-09-2018.
2. Review of Grievances received between **24-09-2018 to23-10-2018**

Following GRC members were Present /Absent:

Sl No	Faculty Name	Designation	Position	Sign of Present/ Absent
1	Dr.Ravindra.E	Principal	Chairman	
2	Dr.Dhananjay M, CS&Engg.	Professor	Member	
3	Dr.RajendraMogre, Mech Engg.	Assoc.Prof	Member	
4	Prof.Savita Soma, E&CE Engg.	Asst.Prof.	Member	
5	Prof.Gouri Patil	Asst.Prof	Member	
5	Prof.Rajani S	Asst.Prof.	Member	
6	Prof.Shubha S, E&E Engg.	Asst.Prof.	Convenor	

The Convenor welcomed the members of GRC and thanked them for theircooperation and valuable suggestions for the successful functioning of the GRC during last month. After much deliberation, the following resolutions were made:

PRINCIPAL
Guru Nanak Dev Engg. College, Bidar

1. **Approval of minutes of GRC meeting held on 24-09-2018.**

All the minutes of GRC meeting held on **20-09-2018**were circulated among all members and no suggestion was received from any member for any modifications in minutes of meeting. Hence the minutes of meeting were approved for necessary action by all GRC members.

2. **Review of Grievances received between 24-09-2018 to23-10-2018**

- GRC members have reviewed all the grievances received by students and staff through online/ Offline mode.
- Students requested not to burn the college waste near classroom as it is creating too much smoke and causing suffocation and allergies.

Since this grievance is not related to GRC it was decided to transfer the received grievance to maintenance cell.

It was decided to conduct the next meeting of GRC on**22-11-2018**. The Convenor thanked all the members for their active participation& suggestions. Since no other point was there to discuss the meeting was concluded with a vote of thanks by the Convenor.

Prof.Shubha.S

Convenor GRC

Copy to:

1. The Principal, for kind information
2. The Director, for kind information
3. Members of GRC

PRINCIPAL
Guru Nanak Dev Engg. College, Bidar

GURU NANAK DEV ENGINEERING COLLEGE, BIDAR

No. GNDECB/GRC/2018-19 **Date: 20-11-2018**

NOTICE

All the GRC members are informed to attend the meeting on 22-11-2018in the EEE dept. library at 04:00pm.

Agenda: To Discuss & attend the grievances received

Prof.Shubha.S

Convenor GRC

Copy to,

1. The Principal, for kind information
2. The Director, for kind information
3. Members of GRC

PRINCIPAL
Guru Nanak Dev Engg. College, Bidar

GURU NANAK DEV ENGINEERING COLLEGE, BIDAR

GRIEVANCE REDRESSAL COMMITTEE

No. GNDECB/GRC/2018-19 **Date: 22-11-2018**

Minutes of the Meeting of College GRC held on 22-11-2018

The meeting of GRC members was held on **22-11-2018** at 4pm in the EEE Department Library

Agenda for the Meeting:

1. Approval of minutes of GRC meeting held on**24-10-2018**.
2. Review of Grievances received between **24-10-2018 to 21-11-2018**

Following GRC members were Present /Absent:

Sl No	Faculty Name	Designation	Position	Sign of Present/ Absent
1	Dr.Ravindra.E	Principal	Chairman	
2	Dr.Dhananjay M, CS&Engg.	Professor	Member	
3	Dr.RajendraMogre, Mech Engg.	Assoc.Prof	Member	
4	Prof.Savita Soma, E&CE Engg.	Asst.Prof.	Member	
5	Prof.Gouri Patil	Asst.Prof	Member	
5	Prof.Rajani S	Asst.Prof.	Member	
6	Prof.Shubha S, E&E Engg.	Asst.Prof.	Convenor	

PRINCIPAL
Guru Nanak Dev Engg. College, Bidar

The Convenor welcomed the members of GRC and thanked them for their cooperation and valuable suggestions for the successful functioning of the GRC during last month. After much deliberation, the following resolutions were made:

1. **Approval of minutes of GRC meeting held on 24-10-2018.**

All the minutes of GRC meeting held on 24-10-2018were circulated among all members and no suggestion was received from any member for any modifications in minutes of meeting. Hence the minutes of meeting were approved for necessary action by all GRC members.

GRC members have reviewed the grievances received and found that grievances received were not related to this cell and it was transferred to maintenance cell for further action.

Review of Grievances received between 24-10-2018 to 21-11-2018

There were no grievances found in grievance box

There were no grievances found through online portal.

Since there were no grievances found, it was decided to conduct the next meeting of GRC on**27-12-2018.**The Convenor thanked all the members for their active participation& suggestions. Since no other point was there to discuss the meeting was concluded with a vote of thanks by the Convenor.

Prof.Shubha.S

Convenor GRC

Copy to:

1. The Principal, for kind information
2. The Director, for kind information
3. Members of GRC

PRINCIPAL
Guru Nanak Dev Engg. College, Bidar

GURU NANAK DEV ENGINEERING COLLEGE, BIDAR

No. GNDECB/GRC/2018-19 Date: 24-12-2018

NOTICE

All the GRC members are informed to attend the meeting on 27-12-2018 in the EEE dept. library at 04:00pm.

Agenda: To Discuss & attend the grievances received

Prof.Shubha.S

Convenor GRC

Copy to,

1. The Principal, for kind information
2. The Director, for kind information
3. Members of GRC

PRINCIPAL
Guru Nanak Dev Engg. College, Bidar

GURU NANAK DEV ENGINEERING COLLEGE, BIDAR

GRIEVANCE REDRESSAL COMMITTEE

No. GNDECB/GRC/2018-19 **Date:** 27-12-2018

Minutes of the Meeting of College GRC held on 27-12-2018

The meeting of GRC members was held on 27-12-2018at 4pm in the EEE Department Library

Agenda for the Meeting:

1. Approval of minutes of GRC meeting held on **22-11-2018**.
2. Review of Grievances received between **23-11-2018to 26-12-2018**

Following GRC members were Present /Absent:

Sl No	Faculty Name	Designation	Position	Sign of Present/ Absent
1	Dr.Ravindra.E	Principal	Chairman	
2	Dr.Dhananjay M, CS&Engg.	Professor	Member	
3	Dr.RajendraMogre, Mech Engg.	Assoc.Prof	Member	
4	Prof.Savita Soma, E&CE Engg.	Asst.Prof.	Member	
5	Prof.Gouri Patil	Asst.Prof	Member	
5	Prof.Rajani S	Asst.Prof.	Member	
6	Prof.Shubha S, E&E Engg.	Asst.Prof.	Convenor	

The Convenor welcomed the members of GRC and thanked them for their cooperation and valuable suggestions for the successful functioning of the GRC during last month. After much deliberation, the following resolutions were made:

PRINCIPAL
Guru Nanak Dev Engg. College, Bidar

1. **Approval of minutes of GRC meeting held on 22-11-2018.**

All the minutes of GRC meeting held on **22-11-2018**were circulated among all members and no suggestion was received from any member for any modifications in minutes of meeting.

- There were no grievances received hence the minutes of meeting were approved by all GRC members.

2. **Review of Grievances received between 23-11-2018to 26-12-2018**

There were no grievances found in grievance box

There were no grievances found through online portal.

Since there were no grievances found, it was decided to conduct the next meeting of GRC on**28-01-2019.**The Convenor thanked all the members for their active participation& suggestions. Since no other point was there to discuss the meeting was concluded with a vote of thanks by the Convenor.

Prof.Shubha.S

Convenor GRC

Copy to:

1. The Principal, for kind information
2. The Director, for kind information
3. Members of GRC

PRINCIPAL
Guru Nanak Dev Engg. College, Bidar

GURU NANAK DEV ENGINEERING COLLEGE, BIDAR

No. GNDECB/GRC/2018-19 **Date: 26-01-2019**

NOTICE

All the GRC members are informed to attend the meeting on 28-01-2019 in the EEE dept. library at 04:00pm.

Agenda: To Discuss & attend the grievances received

Prof.Shubha.S

Convenor GRC

Copy to,

1. The Principal, for kind information
2. The Director, for kind information
3. Members of GRC

PRINCIPAL
Guru Nanak Dev Engg. College, Bidar

GURU NANAK DEV ENGINEERING COLLEGE, BIDAR

GRIEVANCE REDRESSAL COMMITTEE

No. GNDECB/GRC/2018-19 Date: 28-01-2019

Minutes of the Meeting of College GRC held on 28-01-2019

The meeting of GRC members was held **20-01-2019**at 4pm in the EEE Department Library

Agenda for the Meeting:

1. Approval of minutes of GRC meeting held on **27-12-2018**.
2. Review of Grievances received between **27-12-2018to 27-01-2019**

Following GRC members were Present /Absent:

Sl No	Faculty Name	Designation	Position	Sign of Present/ Absent
1	Dr.Ravindra.E	Principal	Chairman	
2	Dr.Dhananjay M, CS&Engg.	Professor	Member	
3	Dr.RajendraMogre, Mech Engg.	Assoc.Prof	Member	
4	Prof.Savita Soma, E&CE Engg.	Asst.Prof.	Member	
5	Prof.Gouri Patil	Asst.Prof	Member	
5	Prof.Rajani S	Asst.Prof.	Member	
6	Prof.Shubha S, E&E Engg.	Asst.Prof.	Convenor	

PRINCIPAL
Guru Nanak Dev Engg. College, Bidar

The Convenor welcomed the members of GRC and thanked them for their cooperation and valuable suggestions for the successful functioning of the GRC during last month. After much deliberation, the following resolutions were made:

Approval of minutes of GRC meeting held on 27-12-2018.

All the minutes of GRC meeting held on **27-12-2018**were circulated among all members and no suggestion was received from any member for any modifications in minutes of meeting.

- There were no grievances received hence the minutes of meeting were approved by all GRC members.

1. **Review of Grievances received between 27-12-2018 to 27-01-2019**

- GRC members have reviewed all the grievances received by students and staff through online/ Offline mode.
- Students requested to add one more bus from hostel to college.

Since this grievance is not related to GRC it was decided to transfer the received complaint to maintenance cell.

It was decided to conduct the next meeting of GRC on 28-02-2019.The Convenor thanked all the members for their active participation& suggestions. Since no other point was there to discuss the meeting was concluded with a vote of thanks by the Convenor.

Prof.Shubha.S

Convenor GRC

Copy to:

1.1. The Principal, for kind information

2. The Director, for kind information

3. Members of GRC

PRINCIPAL
Guru Nanak Dev Engg. College, Bid

GURU NANAK DEV ENGINEERING COLLEGE, BIDAR

No. GNDECB/GRC/2018-19 **Date: 26-02-2019**

NOTICE

All the GRC members are informed to attend the meeting on 28-02-2019in the EEE dept. library at 04:00pm.

Agenda: To Discuss & attend the grievances received

Prof.Shubha.S

Convenor GRC

Copy to,

1. The Principal, for kind information
2. The Director, for kind information
3. Members of GRC

PRINCIPAL
Guru Nanak Dev Engg. College, Bidar

GURU NANAK DEV ENGINEERING COLLEGE, BIDAR

GRIEVANCE REDRESSAL COMMITTEE

No. GNDECB/GRC/2018-19 Date: 28-02-2019

Minutes of the Meeting of College GRC held on 28-02-2019

The meeting of GRC members was held **28-02-2019**at 4pm in the EEE Department Library

Agenda for the Meeting:

1. Approval of minutes of GRC meeting held on **28-01-2019**.
2. Review of Grievances received between **28-01-2019to 27-02-2019**

Following GRC members were Present /Absent:

Sl No	Faculty Name	Designation	Position	Sign of Present/ Absent
1	Dr.Ravindra.E	Principal	Chairman	
2	Dr.Dhananjay M, CS&Engg.	Professor	Member	
3	Dr.RajendraMogre, Mech Engg.	Assoc.Prof	Member	
4	Prof.Savita Soma, E&CE Engg.	Asst.Prof.	Member	
5	Prof.Gouri Patil	Asst.Prof	Member	
5	Prof.Rajani S	Asst.Prof.	Member	
6	Prof.Shubha S, E&E Engg.	Asst.Prof.	Convenor	

PRINCIPAL
Guru Nanak Dev Engg. College, Bidar

The Convenor welcomed the members of GRC and thanked them for theircooperation and valuable suggestions for the successful functioning of the GRC during last month. After much deliberation, the following resolutions were made:

1. **Approval of minutes of GRC meeting held on 28-01-2019.**

All the minutes of GRC meeting held on **28-01-2019** were circulated among all members and no suggestion was received from any member for any modifications in minutes of meeting. Hence the minutes of meeting were approved for necessary action by all GRC members.

GRC members have reviewed the grievances received and found that grievances received were not related to this cell and it was transferred to maintenance cell for further action.

2. **Review of Grievances received between 28-01-2019 to 27-02-2019**

   There were no grievances found in grievance box

   There were no grievances found through online portal.

Since there were no grievances found, it was decided to conduct the next meeting of GRC on29-03-19.The Convenor thanked all the members for their active participation& suggestions. Since no other point was there to discuss the meeting was concluded with a vote of thanks by the Convenor.

Prof.Shubha.S

Convenor GRC

Copy to:

1.1. The Principal, for kind information

2. The Director, for kind information

3. Members of GRC

PRINCIPAL

Guru Nanak Dev Engg. College, Bidar

GURU NANAK DEV ENGINEERING COLLEGE, BIDAR

No. GNDECB/GRC/2018-19 **Date: 28-03-2019.**

NOTICE

All the GRC members are informed to attend the meeting on 29-03-2019 in the EEE dept. library at 04:00pm.

Agenda: To Discuss & attend the grievances received

Venue: EEE Department Library

Date: 29-03-2019

Time: 4pm

Prof.Shubha.S

Convenor GRC

Copy to,

1. The Principal, for kind information
2. The Director, for kind information
3. Members of GRC

PRINCIPAL
Guru Nanak Dev Engg. College Bidar

GURU NANAK DEV ENGINEERING COLLEGE, BIDAR

GRIEVANCE REDRESSAL COMMITTEE

No. GNDECB/GRC/2018-19 Date: 29-03-2019

Minutes of the Meeting of College GRC held on 29-03-2019

The meeting of GRC members was held on 29-03-2019 at 4pm in the EEE Department Library

Agenda for the Meeting:

1. Approval of minutes of GRC meeting held on**28-02-2019**.
2. Review of Grievances received between **28-02-2019to 28-03-2019**

Following GRC members were Present /Absent:

Sl No	Faculty Name	Designation	Position	Sign of Present/ Absent
1	Dr.Ravindra.E	Principal	Chairman	
2	Dr.Dhananjay M, CS&Engg.	Professor	Member	
3	Dr.RajendraMogre, Mech Engg.	Assoc.Prof	Member	
4	Prof.Savita Soma, E&CE Engg.	Asst.Prof.	Member	
5	Prof.Gouri Patil	Asst.Prof	Member	
5	Prof.Rajani S	Asst.Prof.	Member	
6	Prof.Shubha S, E&E Engg.	Asst.Prof.	Member Convenor	

PRINCIPAL
Guru Nanak Dev Engg. College, Bidar

The Convenor welcomed the members of GRC and thanked them for their cooperation and valuable suggestions for the successful functioning of the GRC during last month. After much deliberation, the following resolutions were made:

1. **Approval of minutes of GRC meeting held on 28-02-2019**

All the minutes of GRC meeting held on **28-02-2019**were circulated among all members and no suggestion was received from any member for any modifications in minutes of meeting.

- There were no grievances received hence the minutes of meeting were approved by all GRC members.

2. **Review of Grievances received between 28-02-2019to 28-03-2019**

There were no grievances found in grievance box

There were no grievances found through online portal.

Since there were no grievances found, it was decided to conduct the next meeting of GRC on 30-04-19.The Convenor thanked all the members for their active participation& suggestions. Since no other point was there to discuss the meeting was concluded with a vote of thanks by the Convenor.

Prof.Shubha.S

Convenor GRC

Copy to:

1. The Principal, for kind information
2. The Director, for kind information
3. Members of GRC

PRINCIPAL
Guru Nanak Dev Engg. College, Bidar

GURU NANAK DEV ENGINEERING COLLEGE, BIDAR

No. GNDECB/GRC/2018-19 **Date: 29-04-2019.**

NOTICE

All the GRC members are informed to attend the meeting on 30-04-2019 in the EEE dept. library at 04:00pm.

Agenda: To Discuss & attend the grievances received

Venue: EEE Department Library

Date: 30-04-2019.

Time: 4pm

Prof.Shubha.S

Convenor GRC

Copy to,

1.1 The Principal, for kind information

2. The Director, for kind information

3. Members of GRC

PRINCIPAL
Guru Nanak Dev Engg. College, Bidar

GURU NANAK DEV ENGINEERING COLLEGE, BIDAR

No. GNDECB/GRC/2017-18/ Date: 07-08-2017

NOTICE:

To attend the complaints or suggestions of the students and staff members of the college as per the instructions from AICTE, Government and VTU, it is required to form a GRC committee in the college. The purpose of the committee is to meet regularly, frame and overlook the GRC.

Meeting agenda: GRC committee formation and issues related to GRC.

Date: 12-08-2017

Time: 2:30 pm

Venue: Computer lab EEE Department.

PRINCIPAL

To,

1. Prof.Shubha S.
2. Prof. Masarat B.
3. O/C

PRINCIPAL
Guru Nanak Dev Engg. College, Bidar

GURU NANAK DEV ENGINEERING COLLEGE, BIDAR

No. GNDECB/GRC/2017-18/ Date:08-07-2017

Minutes of meeting

A meeting was held on 12-08-2017. The members present were Prof.ShubhaS , Prof Masarat B and Principal.

Meeting agenda:GRC committee formation and issues related to GRC.

Proceedings:

1. Principal welcomed the members and briefed about the agenda quoting various notices by governing authorities.
2. Principal stressed the need to formGRC.
3. He requested the Chairman to suggest the composition of members of the committee for smooth functioning.
4. Prof.Shubha S, the Chairman suggested the names :
5. Prof.Savita Soma, E&C Engg, Prof.Manzoor Hussain, IS&Engg, Prof.Digmbar, Mech Engg. Prof.Rajani, Civil Engg. Prof. Prashant E&E Engg.

   All agreed with the above composition of the committee and Principal formally endorsed the names.
6. Principal thanked Chairman and convener and requested them to take the charge and wished them best luck.

The meeting concluded.

PRINCIPAL

To,

1. Prof. Shubha S, EEE Dept.
2. Prof. Masarat B, CSE Dept
3. O/C

PRINCIPAL
Guru Nanak Dev Engg. College, Bidar

GURU NANAK DEV ENGINEERING COLLEGE, BIDAR

No. GNDECB/GRC/2017-18/ Date:08-07-2017

NOTICE:

As per Office Order No. GNDECB/GRC/2017-18/ dated 05-07-2017, by Principal, the members of the GRC committee are hereby informed to attend first meeting of the committee.

Agenda: Formation of Standard Operating Procedure for college Grievance & Redressal Cell.**Venue**: Computer lab EEE Department

Date and Time: 10-07-2017 at 3pm

Prof.Shubha S

Chairman GRC Committee

Copy to,

1. Members of GRC committee.
2. The Principal, for kind information
3. The Director, for kind information
4. The Administrator for kind information
5. O/C

PRINCIPAL
Guru Nanak Dev Engg. College, Bidar

GURU NANAK DEV ENGINEERING COLLEGE, BIDAR

No. GNDECB/GRC/2017-18/ Date: 10-07-2017

MINUTES OF MEETING

A meeting of anti GRC committee was held in the office of HOD EEE, the chairman of committee, on 10-07-2017, 3 pm onwards.

The following members attended the meeting:

Faculty Name	Designation
Prof.Masarat B	Member
Prof.Savita Soma	Member
Prof.Manzoor Hussain	Member
Prof.Digamber	Member
Prof.Rajani S	Member
Prof.G Prashant	Member

Minutes of Meeting

Chairman of the committee Shubha.S welcomed all the committee members and briefed about the agenda of the meeting.

The following points discussed in the meeting.

1.Chairman invited suggestion from all members to form SOP.

2. Prof.Masarat. B suggested to have the Grievance box at very much accessible place to students like library or near main gate.

3. Prof.Rajani suggested to have GRC awareness among all branch students.

4.Chairman said that the frequency of meeting for GRC will be monthly.

5.All the members gave their consent to the above discussed points &the meeting concluded.

Prof.Shubha S

Chairman GRC committee

PRINCIPAL
Guru Nanak Dev Engg. College Bidar

Copy to;

1. Director, for kind information
2. Principal,for kind information
3. O/C

PRINCIPAL
Guru Nanak Dev Engg. College, Bidar

GURU NANAK DEV ENGINEERING COLLEGE, BIDAR

No. GNDECB/GRC/2017-18/ Date: 10-07-2017

NOTE

It was decided in the meeting of the committee which was held on 10-7-2017 to place the GRC box near library staircase and spread awareness about GRC committee among all branches through proper channel.

Prof. Masarath B

Member GRC committee

To,

1. Principal, for needful
2. O/C

PRINCIPAL
Guru Nanak Dev Engg. College, Bidar

GURU NANAK DEV ENGINEERING COLLEGE, BIDAR

No. GNDECB/GRC/2017-18 Date: 21-08-2017

MEETING NOTICE:

A meeting of the GRC committee is scheduled to review the grievances and suggestions received in the box. All members are hereby informed to make it convenient to attend the **2nd meeting** of GRC committee of the college.

Venue: Computer lab EEE Department

Date:24-08-2017

Time:10 am

Prof.Shubha S

Chairman GRC committee

To,

1.Membersof the committee

Copy to,

1.Director Academics, for kind information

2.Principal, for kind information

PRINCIPAL
Guru Nanak Dev Engg. College, Bidar

GURU NANAK DEV ENGINEERING COLLEGE, BIDAR

No. GNDECB/GRC/2017-18/ Date: 24-08-2017

MINUTES OF MEETING

A meeting of anti GRC committee was held in the office of HOD EEE, the chairman of committee, on 24-08-2017, 10 am onwards.

The following members attended the meeting:

Prof.Masarat B	Member
Prof.Savita Soma	Member
Prof.Manzoor Hussain	Member
Prof.Digamber	Member
Prof.Rajani S	Member
Prof.G Prashant	Member

Members Absent: Nil

1. When the grievance box was opened no letters were found.
2. So next meeting is scheduled on .....

Prof.Shubha S

Chairman GRC committee

Copy to,

1. Director, for kind information
2. Principal, for kind information
3. O/C

PRINCIPAL
Nanak Dev Engg. College, Bidar

GURU NANAK DEV ENGINEERING COLLEGE, BIDAR

No. GNDECB/GRC/2017-18 Date: 27-10-2017

MEETING NOTICE:

A meeting of the GRC committee is scheduled to review the grievances received .

Venue: Computer lab EEE Department.

Date: 10-11-2017

Time: 4 pm

Prof.Shubha S

Chairman GRC committee

To,

1.Members of the committee

Copy to,

1.Director Academics, kind information

2.Principal, for kind information

PRINCIPAL
Nanak Dev Engg. College, Bidar

GURU NANAK DEV ENGINEERING COLLEGE, BIDAR

No. GNDECB/GRC/2017-18/ Date:10-11-2017

SEMESTER END MINUTES OF MEETING

A meeting of anti GRC committee was held in the office of HOD EEE, the chairman of committee, on 10-11-2017, 4 pm onwards.

The attendance report of the meeting is given below:

Prof.Masarat B	Member
Prof.Savita Soma	Member
Prof.Manzoor Hussain	Member
Prof.Digamber	Member
Prof.Rajani S	Member
Prof.G Prashant	Member

The chairman welcomed all the committee members.

1. When the box is opened the chairman found two letters
   Students requested not to burn the college waste near classroom as it is creating to much smoke and causing suffocation and allergies.
2. The above received grievance is being forwarded to maintenance in charge for necessary action

Prof.Shubha S

Chairman GRC committee

Copy to,

1. Director, for kind information
2. Principal, for kind information
3. Maintenance in charge
4. O/C

PRINCIPAL
Nanak Dev Engg. College Bidar