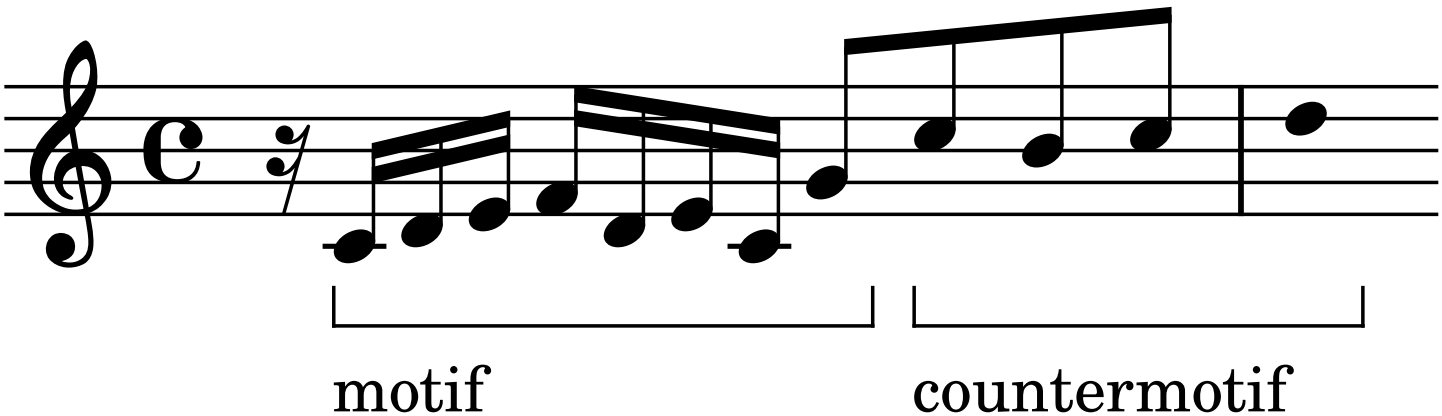
motif
countermotif