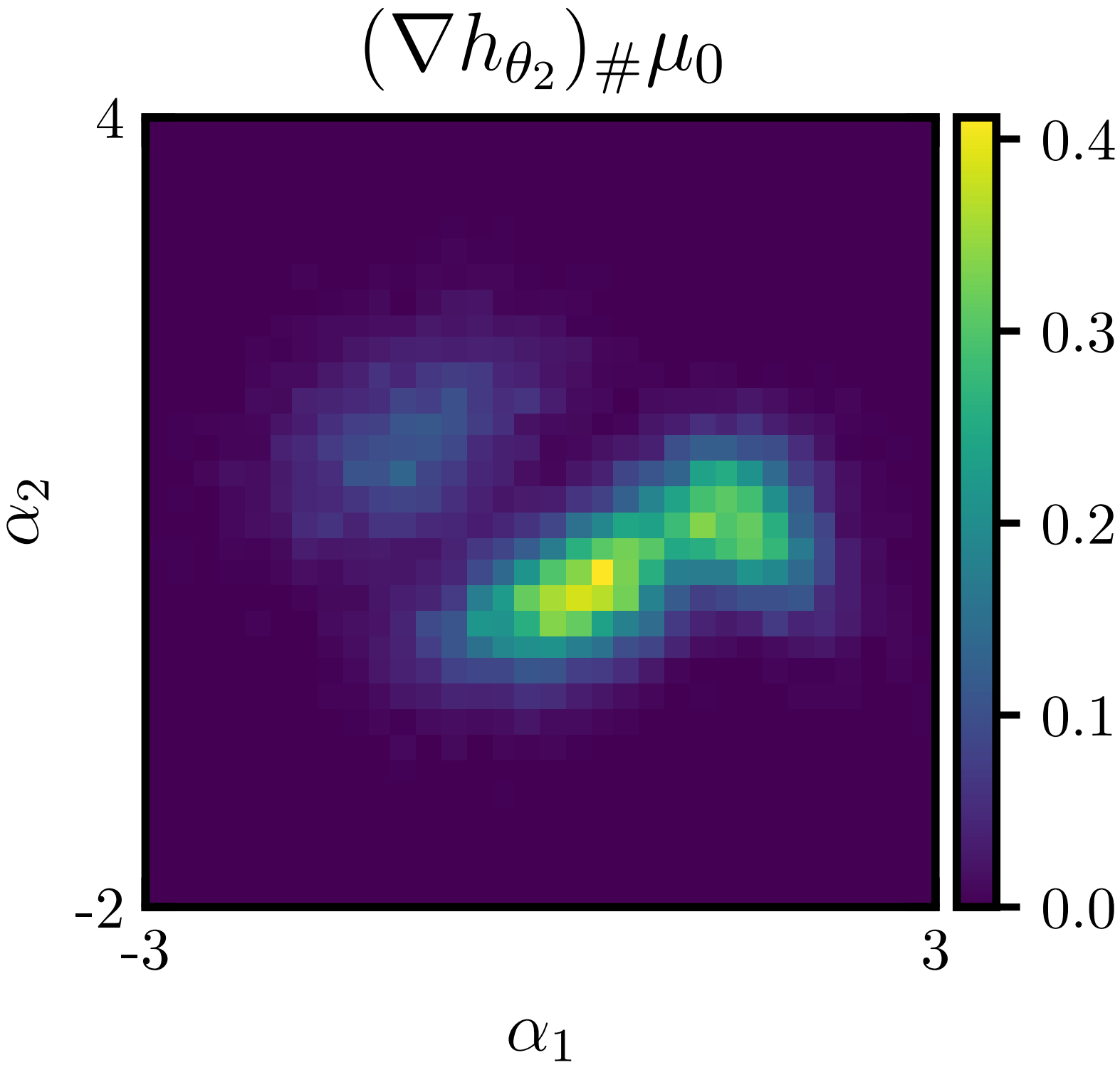
$(\nabla h_{\theta_2})_{\#}\mu_0$
4
-2
-3
3
α_2
α_1
0.4
0.3
0.2
0.1
0.0