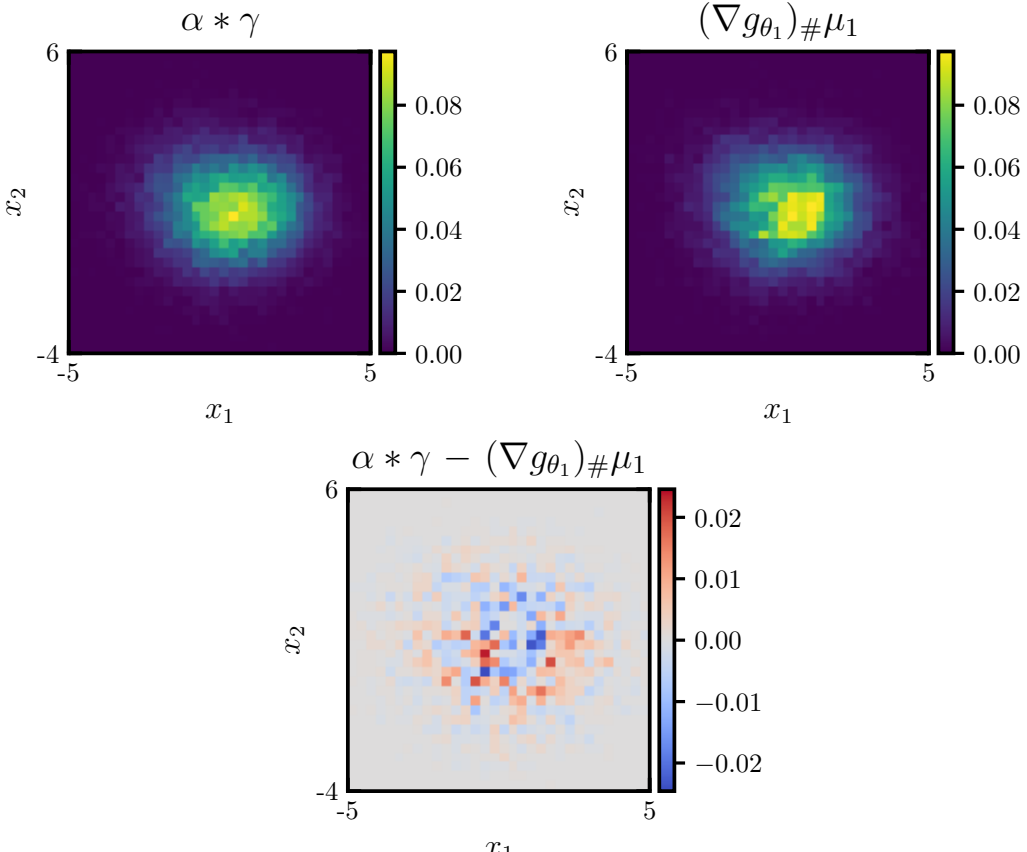
$\alpha * \gamma$
$(\nabla g_{\theta_1})_{\#}\mu_1$
$\alpha * \gamma - (\nabla g_{\theta_1})_{\#}\mu_1$
x_1
x_2
6
-4
-5
5
0.08
0.06
0.04
0.02
0.00
0.02
0.01
0.00
−0.01
−0.02