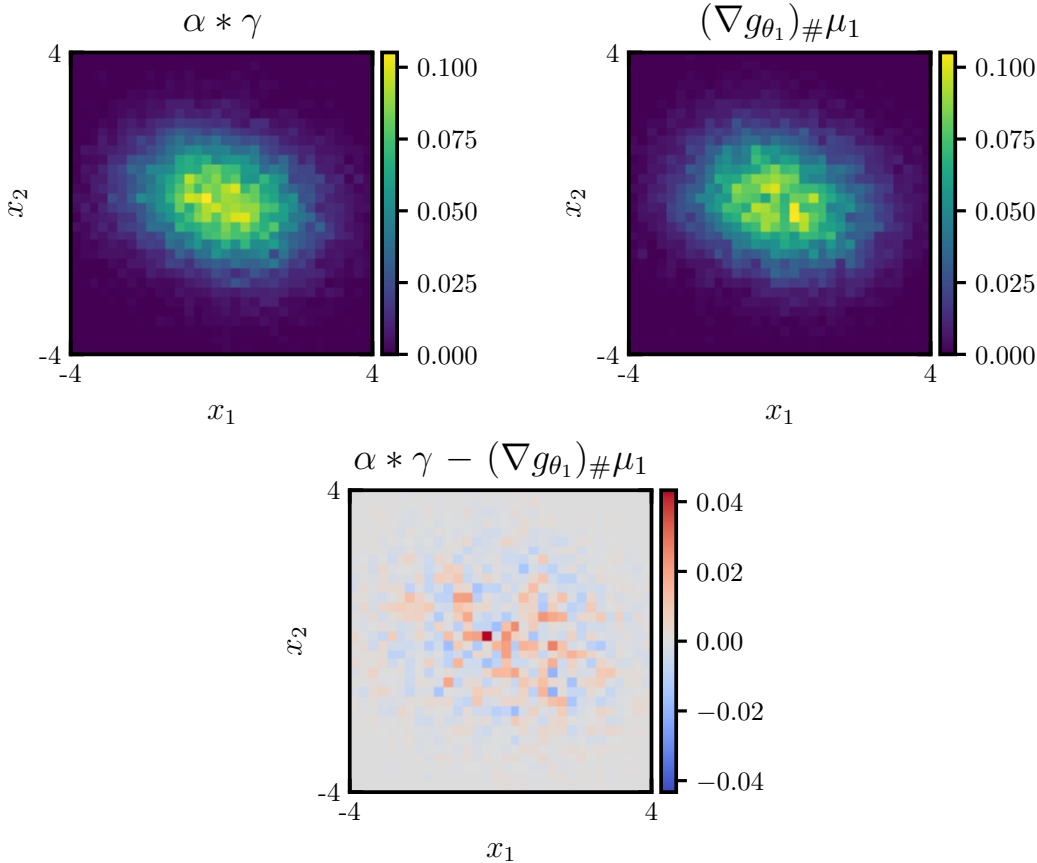
$\alpha * \gamma$
$(\nabla g_{\theta_1})_{\#}\mu_1$
$\alpha * \gamma - (\nabla g_{\theta_1})_{\#}\mu_1$
$x_1$
$x_2$
4
-4
0.100
0.075
0.050
0.025
0.000
0.04
0.02
0.00
−0.02
−0.04