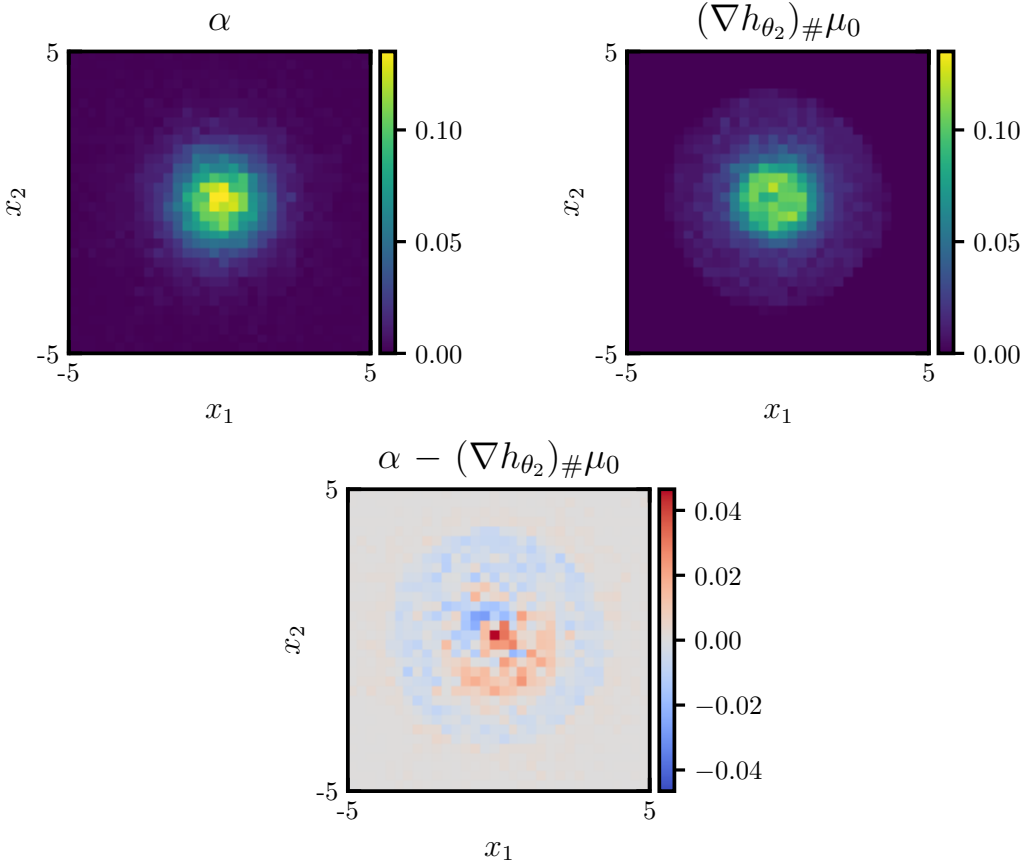
α
$(\nabla h_{\theta_2})_{\#}\mu_0$
$\alpha - (\nabla h_{\theta_2})_{\#}\mu_0$
x_1
x_2
5
-5
0.10
0.05
0.00
0.04
0.02
0.00
−0.02
−0.04