State Gardening Community

Green GARDEN SERVICES

A beautiful garden is a work of heart

Sign In | Sign Up

SIGN UP

User Name
Phone No.
Email ID
Gender
Password

SIGN UP

Google | Facebook

Green | Forum | Seed Exchange | Tip & Tricks | Events | About Us

---

Green | Forum | Seed Exchange | Tip & Tricks | Events | Profile

About us we as a gardening community

Cultivate Your Inner Gardener!

Welcome to Simplify Gardening your ultimate online resource for mastering the art of gardening. Here, you'll find a treasure trove of practical tips, informative guides, and expert advice meticulously curated by Tony O'Neill. Whether you're a novice looking to plant your first seed or a seasoned gardener exploring advanced techniques, we've got you covered. Let's make your gardening journey simple, enjoyable.

Gallery

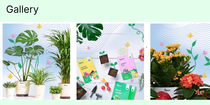

plants grow people | plants grow people | plants grow people | plants grow people

---

Green | Forum | Seed Exchange | Tip & Tricks | Events | Profile

Find & Share Seeds

Join a community of gardeners and seed stewards, sharing and swapping rare seeds you might not find anywhere else.

The Exchange wants to keep biodiversity strong and garden traditions thriving.

We're glad you're here.

Start Searching Seeds

Browse by Category

Vegetables | Fruits, Berries & Nuts | Grains

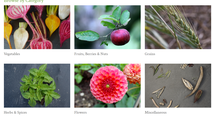

Herbs & Spices | Flowers | Miscellaneous

plants grow people | plants grow people | plants grow people | plants grow people

---

Green | Forum | Seed Exchange | Tip & Tricks | Events | Profile

Tip & Tricks That Will Change the Way You Garden

Vermicompost Fertilizer
Vermicompost is a nutrient-rich fertilizer produced through the decomposi...
Read More

Egg Shell Fertilizer
Eggshell fertilizer is a natural, nutrient-rich fertilizer that is made from crushed ...
Read More

Neem Cake Fertilizer
Neem cake fertilizer is an organic fertilizer made from the seeds of the neem ...
Read More

Mustard Cake Fertilizer
Mustard cake fertilizer, also known as organic mustard, mustard seed meal, is a n...
Read More

plants grow people | plants grow people | plants grow people | plants grow people

---

Green | Forum | Seed Exchange | Tip & Tricks | Events | Profile

Upcoming Events

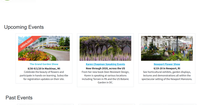

Green Thumb Workshop
5/15 4:15 in Beaches, IN
Join us for a hands-on workshop where you'll learn the art of gardening with succulents. Our expert instructor will guide you through the process of selecting, planting, and caring for these unique and resilient plants, ideal for beginners and those looking to add a touch of the desert to their home.

Seed Exchange Gathering
New Orleans, LA
Seed Exchange Gathering, Saturday, June 15th, 2024 Join us for a vibrant day of seed exchange, learning, and community building. Bring your seeds to share, connect with fellow gardeners, and celebrate the rich diversity of plants and cultivars.

Seed Swap Day
5/15 in Seattle, WA
Get ready for a vibrant day of seed sharing, learning, and community building at our annual Seed Swap Day! Bring your seeds to share, connect with fellow gardeners, and celebrate the rich diversity of plants and cultivars.

Past Events

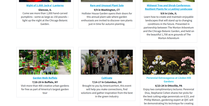

Spring Plant Sale
Dallas, TX
Come one and them! Calling all Texas gardeners! Mark your calendars for our spring plant sale! Sign up for the sign-up form and change flexible vendor.

Plant and Seed Swap Day
5/15 in Bellingham, WA
Feathers House Garden cordiale Plant Swap Day Bring your seeds, cuttings, and plants to share with enthusiasts and learn about unique varieties and how to thrive in Lynden planting.

Plant Swap
5/15 in Columbia, MO
Plant Swap Bring your seeds, cuttings, and plants to share with fellow gardeners. Plant Swap Bring your seeds, cuttings, and plants to share with fellow gardeners.

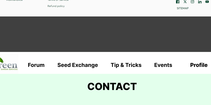

Spring Plant Sale
7:00 AM in Buffalo, NY
Spring Plant Sale Spring Plant Sale Spring Plant Sale