Typeface

. heading 1 in desktop is 24px
. heading 1 in tablet portrait is 20px
. heading 1 in mobile portrait is 15px
. primary font is : Robot serif

Spacing

24pt 28pt 56pt 76pt 80pt

color

#072CFF #848DAB #5A5C89

Component

. nav bar :

. input form :

.Table :

Project	Description	Technologies Used	Skills Demonstrated
Expense Tracker	A personal finance management tool to help users track their spending.	JavaScript, React, Node.js	Full-stack development, user interface design, data visualization

.Image :

. footer :

. ICONS :

. use white colors to show that the title is necessary

. remove unnecessary styles.

. make sure that important contents are visible.

. indicate interaction states of buttons (hover)

. paragraphs text line height is not small to improve readability

MyPortfolio

MARTHA BIRHANU

Web Developer

Hello and welcome! I'm thrilled you're here

Technical skill	Soft skill
HTML	problem solving
javaScript	teamwork
python	communication

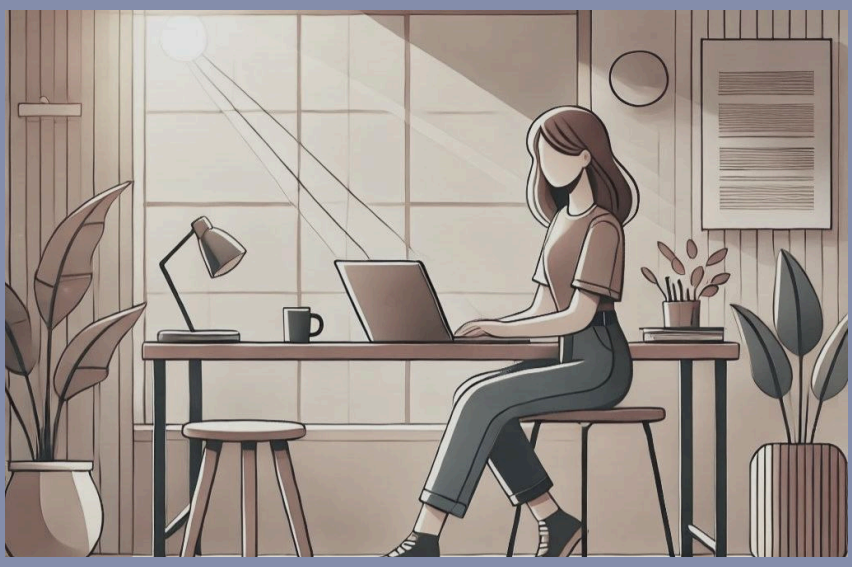

Contact Me

Phone number: +251 987807458

Email: marbir878@gmail.com

MyPortfolio

MARTHA BIRHANU

Web Developer

Hello and welcome! I'm thrilled you're here

Technical skill

HTML
javaScript
python

Soft skill

problem solving
teamwork
communication

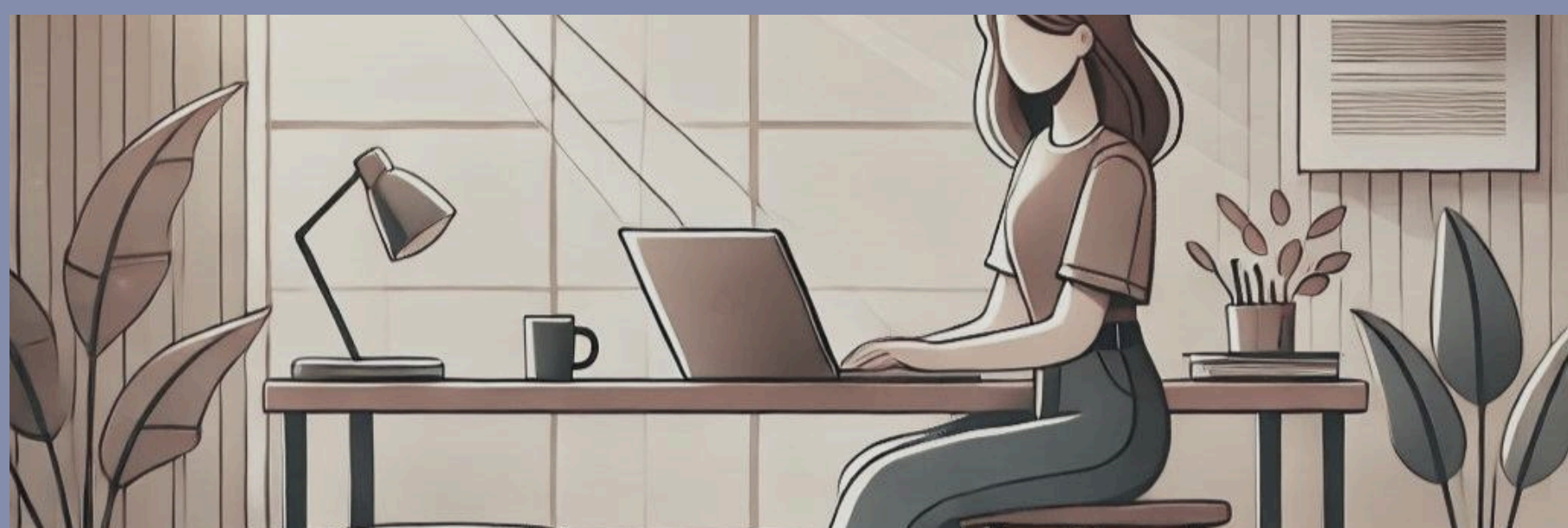

Contact Me

Phone number: +251 987807458

Email: marbir878@gmail.com

ABOUT ME

Main information about me

Hi! My name is Martha Birhanu. I am a Web Developer, and I'm very passionate and dedicated to my work. As a third-year software engineering student at Addis Ababa Institute of Technology, I have acquired the skills and knowledge necessary to make your project a success. I enjoy every step of the design process, from discussion and collaboration to concept and execution. However, I find the most satisfaction in seeing the finished product do everything for you that it was created to

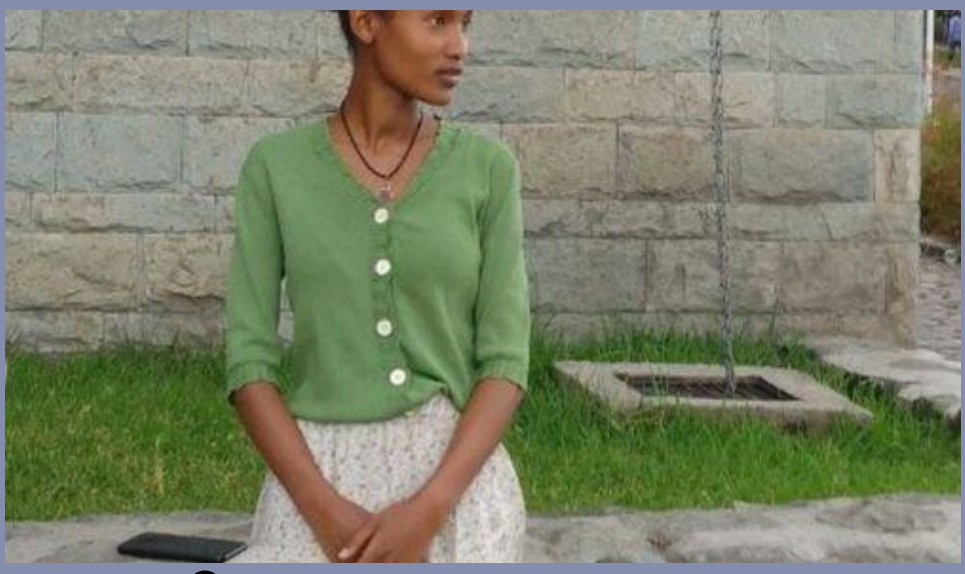

DOWNLOAD CV

Contact Me

Phone number: +251 987807458

Email: marbir878@gmail.com

ABOUT ME
Main information about me

Hi! My name is Martha Birhanu. I am a Web Developer, and I'm very passionate and dedicated to my work. As a third-year software engineering student at Addis Ababa Institute of Technology, I have acquired the skills and knowledge necessary to make your project a success. I enjoy every step of the design process, from discussion and collaboration to concept and execution. However, I find the most satisfaction in seeing the finished product do everything for you that it was created to do.

DOWNLOAD CV

Contact Me
Phone number: +251 987807458
Email: marbir878@gmail.com

Coding is not just my profession; it's my major hobby
Why My Hobbies Make Me the Perfect Web Developer for You?

- Attention to Detail: I find immense joy in crafting solutions and building projects from the ground up. This love for the process means I am thorough and meticulous, paying attention to every detail to deliver a polished final product.
- Client-Focused Approach: your needs and goals are always my top priority

Testimony

Below, you'll find audio testimonials from my clients

Contact Me

Phone number: +251 987807458

Email: marbir878@gmail.com

Coding is not just my profession; it's my major hobby and where my passion truly shines. My enthusiasm for
coding ensures that I stay updated with the latest advancements and best practices, which I apply to your projects.

Why My Hobbies Make Me the Perfect Web Developer for You?

- Innovative Solutions:My dedication to continuously learning and exploring new technologies ensures that I bring fresh, innovative solutions to your projects
- Attention to Detail: I find immense joy in crafting solutions and building projects from the ground up. This love for the process means I am thorough and meticulous, paying attention to every detail to deliver a polished final product.
- Client-Focused Approach: your needs and goals are always my top priority

Testimony

Below, you'll find audio testimonials from my clients, sharing their experiences in their own words.

Contact Me

Phone number: +251 987807458

Email: marbir878@gmail.com

Adventure!

My journey in coding is an adventure I'm eager to share with you. As a third-year software engineering student at Addis Ababa Institute of Technology, I've dedicated myself to mastering the craft of web development.

Another key aspect of my adventures is my excellent communication skills. By choosing me your web developer, you'll benefit from clear and consistent communication, making the entire development process smooth and efficient.

Contact Me

Phone number: +251 987807458

Email: marbir878@gmail.com

Adventure!

My journey in coding is an adventure I'm eager to share with you. As a third-year software engineering student at Addis Ababa Institute of Technology, I've dedicated myself to mastering the craft of web development.

Another key aspect of my adventures is my excellent communication skills. By choosing me as your web developer, you'll benefit from clear and consistent communication, making the entire development process smooth and efficient.

Contact Me

Phone number: +251 987807458

Email: marbir878@gmail.com

PROJECTS I'VE WORKED ON !

Welcome to my project page! Here, you can explore some of the exciting projects I've worked on. Each project showcases my skills, creativity, and dedication to delivering high-quality results. Feel free to dive in and learn more about my work.

Project	Description	Technologies Used	Skills Demonstrated
Expense Tracker	A personal finance management tool to help users track their spending and manage budgets	JavaScript, React, Node.js	Full-stack development, user interface design, data visualization
Simple Calculator	An intuitive calculator app for performing	HTML, CSS, JavaScript	Front-end development, responsive

From innovative web development initiatives to unique UI/UX design solutions and cyber security strategies, every project has been a journey of growth and learning.

Contact Me

Phone number: +251 987807458

Email: marbir878@gmail.com

MyPortfolio

PROJECTS I'VE WORKED ON !

Welcome to my project page! Here, you can explore some of the exciting projects I've worked on. Each project showcases my skills, creativity, and dedication to delivering high-quality results. Feel free to dive in and learn more about my work.

Project	Description	Technologies Used	Skills Demonstrated
Expense Tracker	A personal finance management tool to help users track their spending and manage budgets	JavaScript, React, Node.js	Full-stack development, user interface design, data visualization
Simple Calculator	An intuitive calculator app for performing basic arithmetic operations.	HTML, CSS, JavaScript	Front-end development, responsive design, functionality
Redesigning the Apple Website	A creative project to redesign the Apple website, focusing on improving user experience.	HTML, CSS, JavaScript, React	Web design, user experience enhancement, CSS animation
Charity Association Website	Developed a website for a local charity to streamline their operations and reach	.HTML, CSS, JavaScript, Node.js	Full-stack development, community engagement, problem-solving

From innovative web development initiatives to unique UI/UX design solutions and cyber security strategies, every project has been a journey of growth and learning.

Contact Me

Phone number: +251 987807458

Email: marbir878@gmail.com

CONTACT ME

Get in touch with me.

Whether you have a question, feedback, or just want to say hi, i am here to listen. Feel free to drop me a message using the form below, and i will get back to you as soon as possible. Your thoughts and inquiries are important to me, and I look forward to connecting with you!

Name

Enter your name

Email

Enter your email

Comment

Enter your message here

Submit

Contact Me

Phone number: +251 987807458

Email: marbir878@gmail.com

CONTACT ME

Get in touch with me.

Whether you have a question, feedback, or just want to say hi, i am here to listen. Feel free to drop me a message using the form below, and i will get back to you as soon as possible. Your thoughts and inquiries are important to me, and I look forward to connecting with you!

Name

Enter your name

Email

Enter your email

Comment

Enter your message here

Submit

Contact Me

Phone number: +251 987807458

Email: marbir878@gmail.com

MyPortfolio

Home About Hobby project Contact

MARTHA BIRHANU

Web Developer

Hello and welcome! I'm thrilled you're here

Technical skill

HTML
javaScript
python

Soft skill
problem solving
teamwork
communication

Contact Me

Phone number: +251 987807458

Email: marbir878@gmail.com

MARTHA BIRHANU

Web Developer

Hello and welcome! I'm thrilled you're here

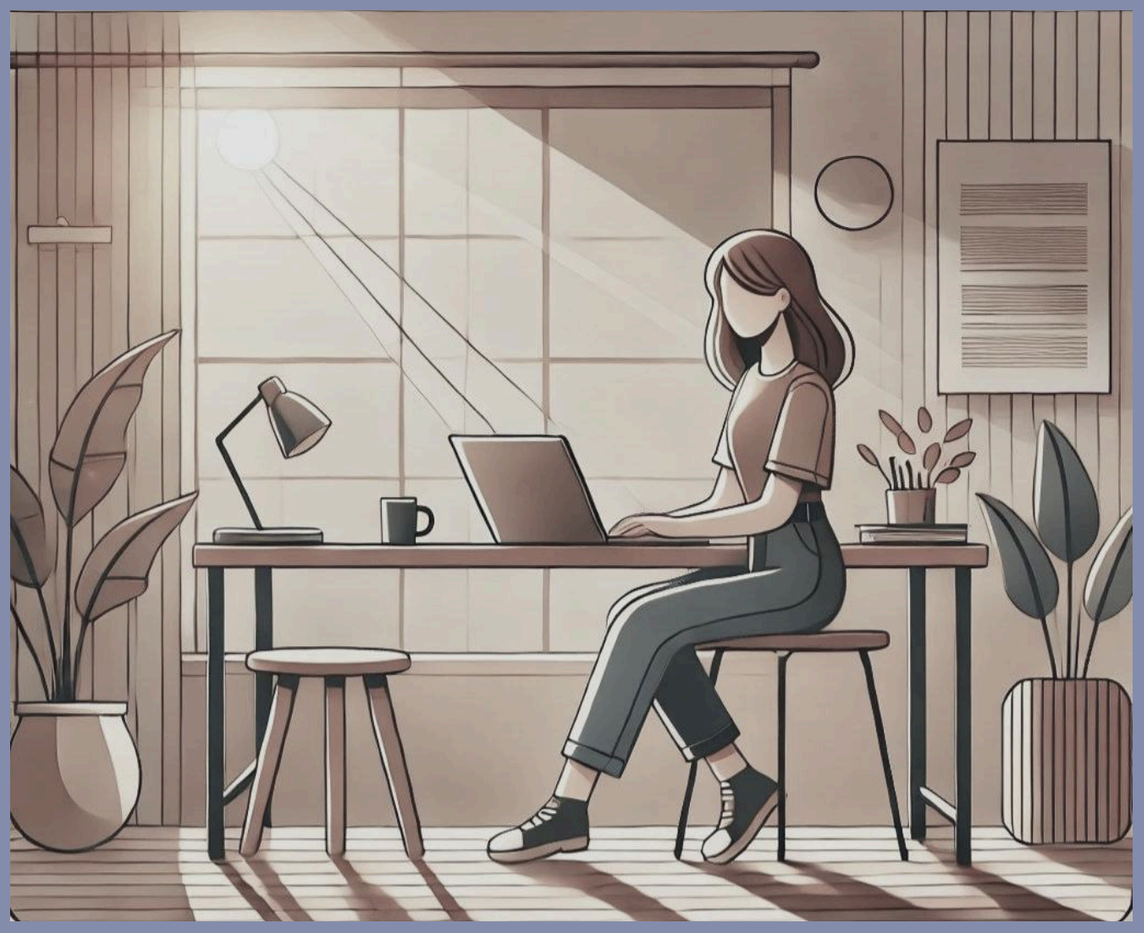

Technical skill

HTML
javaScript
python

Soft skill

problem solving
teamwork
communication

Contact Me

Phone number: +251 987807458

Email: marbir878@gmail.com

ABOUT ME
Main information about me

Hi! My name is Martha Birhanu. I am a Web Developer, and I'm very passionate and dedicated to my work. As a third-year software engineering student at Addis Ababa Institute of Technology, I have acquired the skills and knowledge necessary to make your project a success. I enjoy every step of the design process, from discussion and collaboration to concept and execution. However, I find the most satisfaction in seeing the finished product do everything for you that it was created to do.

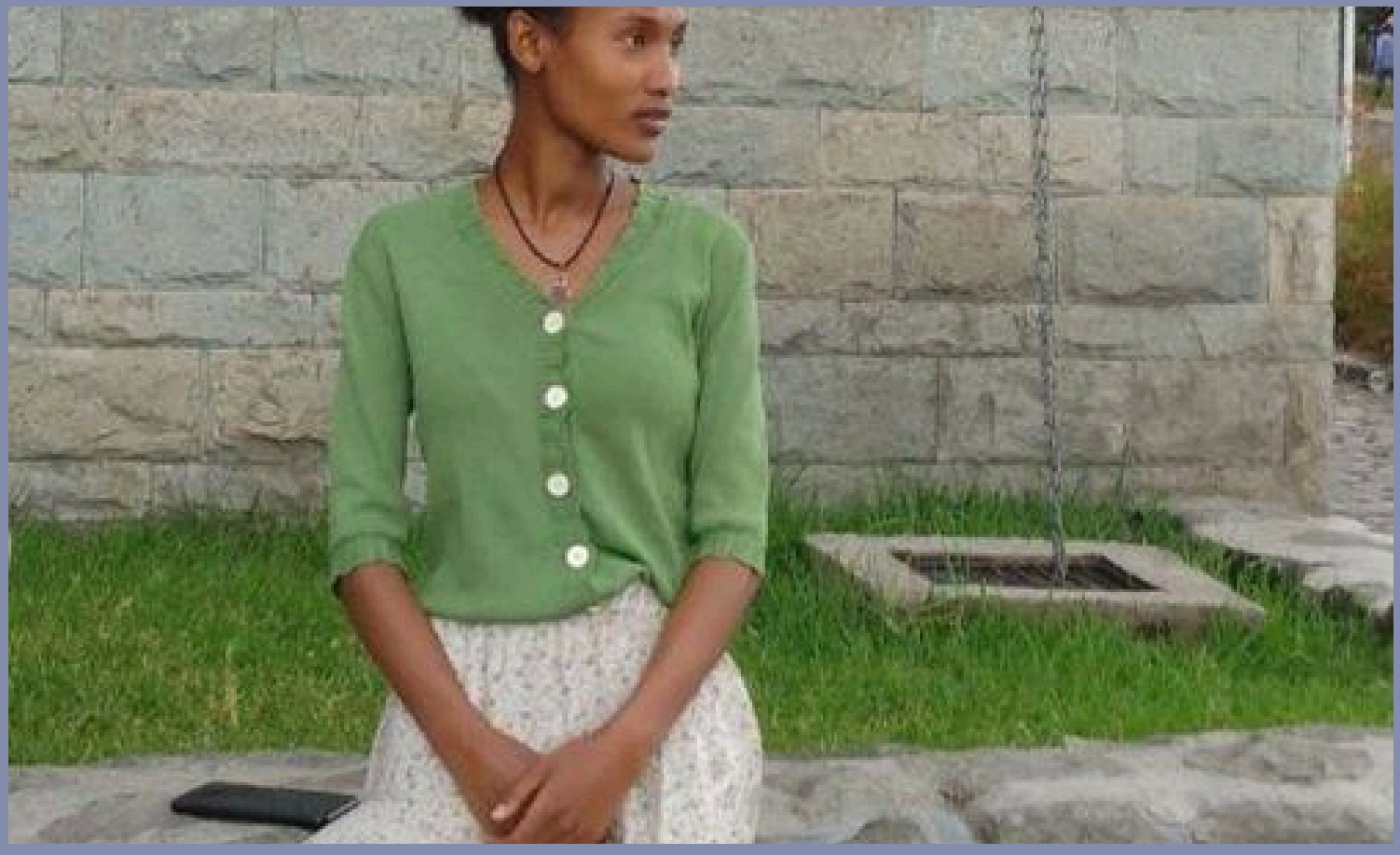

DOWNLOAD CV

Contact Me

Phone number: +251 987807458

Email: marbir878@gmail.com

ABOUT ME
Main information about me

Hi! My name is Martha Birhanu. I am a Web Developer, and I'm very passionate and dedicated to my work. As a third-year software engineering student at Addis Ababa Institute of Technology, I have acquired the skills and knowledge necessary to make your project a success. I enjoy every step of the design process, from discussion and collaboration to concept and execution. However, I find the most satisfaction in seeing the finished product do everything for you that it was created to do.

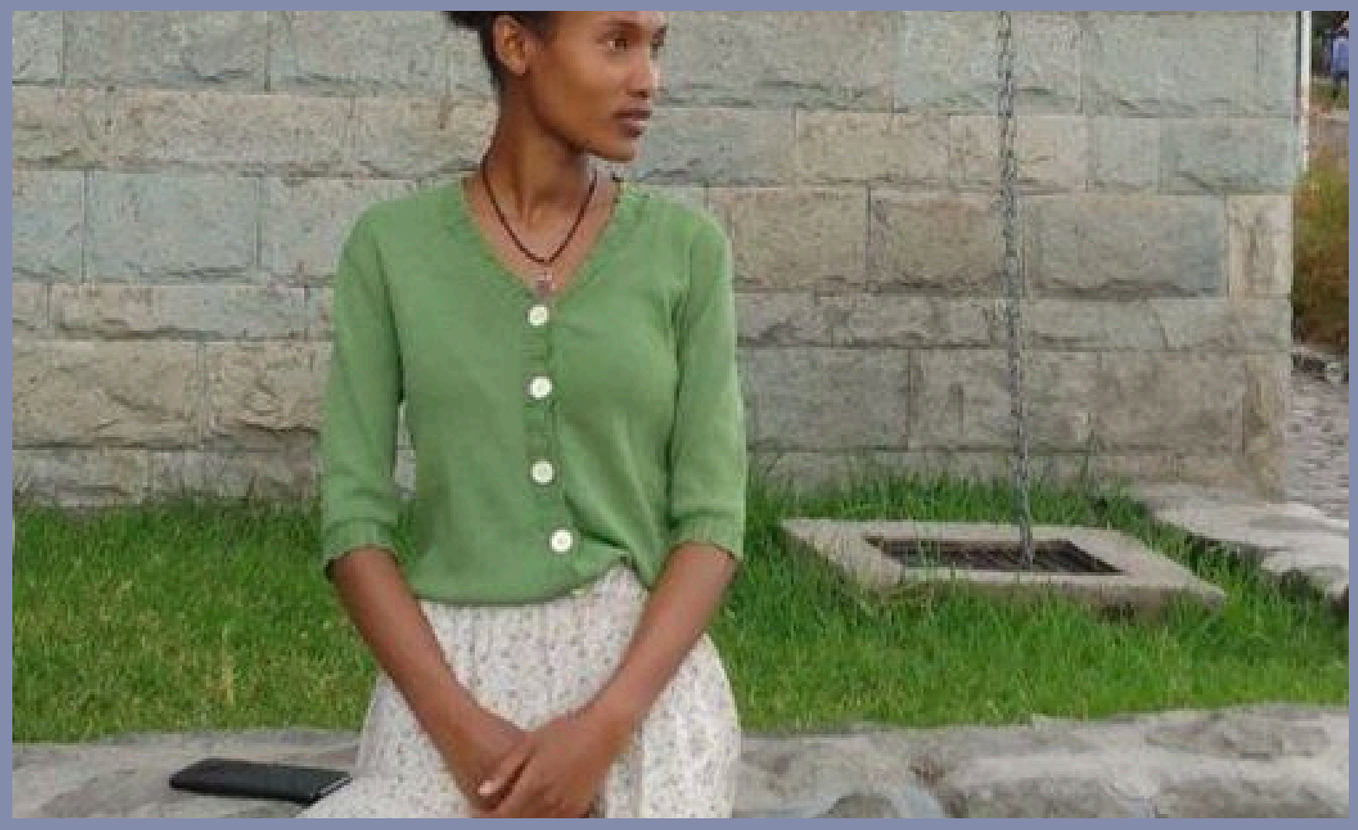

DOWNLOAD CV

Contact Me

Phone number: +251 987807458 Email: marbir878@gmail.com

Adventure

Coding is not just my profession; it's my major hobby and where my passion truly shines. My enthusiasm for
coding ensures that I stay updated with the latest advancements and best practices, which I apply to your projects.

Why My Hobbies Make Me the Perfect Web Developer for You?

- Innovative Solutions:My dedication to continuously learning and exploring new technologies ensures that I bring fresh, innovative solutions to your projects

- Attention to Detail: I find immense joy in crafting solutions and building projects from the ground up. This love for the process means I am thorough and meticulous, paying attention to every detail to deliver a polished final product.

- Client-Focused Approach: your needs and goals are always my top priority

Testimony

Below, you'll find audio testimonials from my clients, sharing their experiences in their own words.

Contact Me

Phone number: +251 987807458

Email: marbir878@gmail.com

Adventure

Coding is not just my profession; it's my major hobby and where my passion truly shines. My enthusiasm for
 coding ensures that I stay updated with the latest advancements and best practices, which I apply to your projects.

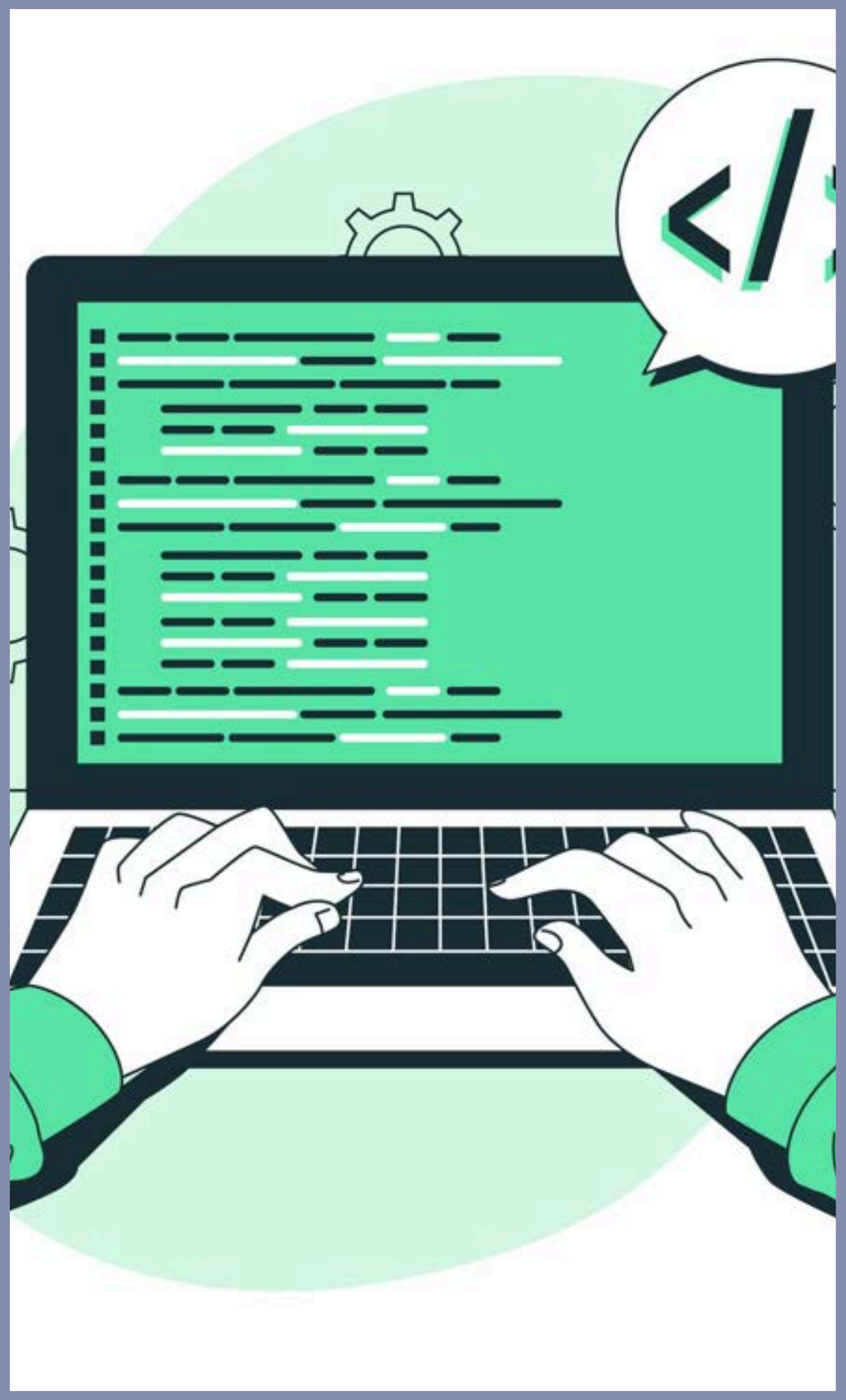

Why My Hobbies Make Me the Perfect Web Developer for You?

- Innovative Solutions:My dedication to continuously learning and exploring new technologies ensures that I bring fresh, innovative solutions to your projects

- Attention to Detail: I find immense joy in crafting solutions and building projects from the ground up. This love for the process means I am thorough and meticulous, paying attention to every detail to deliver a polished final product.

- Client-Focused Approach: your needs and goals are always my top priority

Testimony

Below, you'll find audio testimonials from my clients, sharing their experiences in their own words.

Contact Me

Phone number: +251 987807458 Email: marbir878@gmail.com

Adventure

Adventure!

My journey in coding is an adventure I'm eager to share with you. As a third-year software engineering student at Addis Ababa Institute of Technology, I've dedicated myself to mastering the craft of web development.

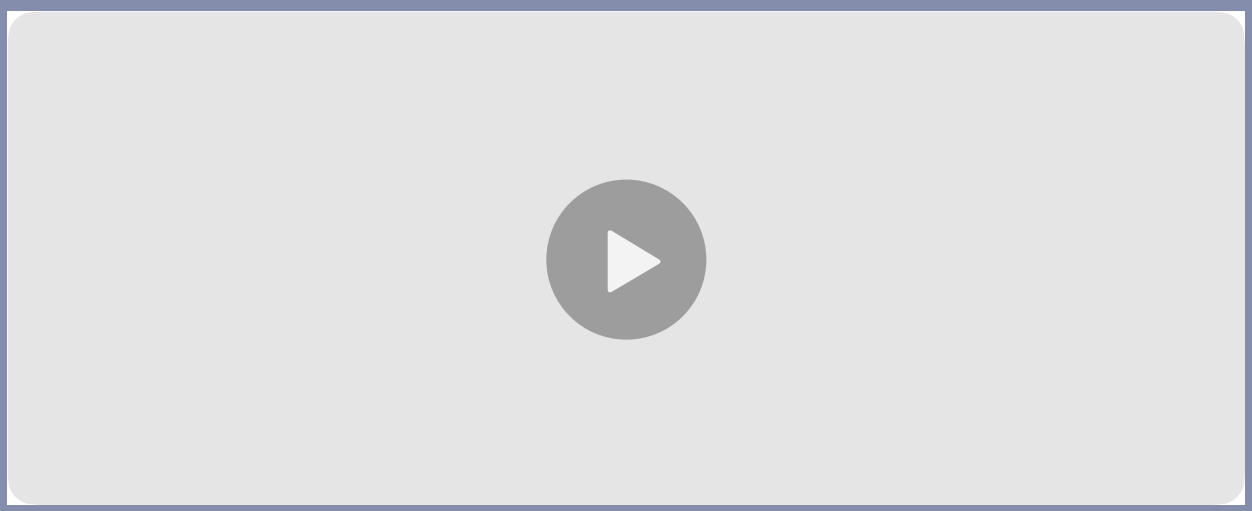

Another key aspect of my adventures is my excellent communication skills. By choosing me as your web developer, you'll benefit from clear and consistent communication, making the entire development process smooth and efficient.

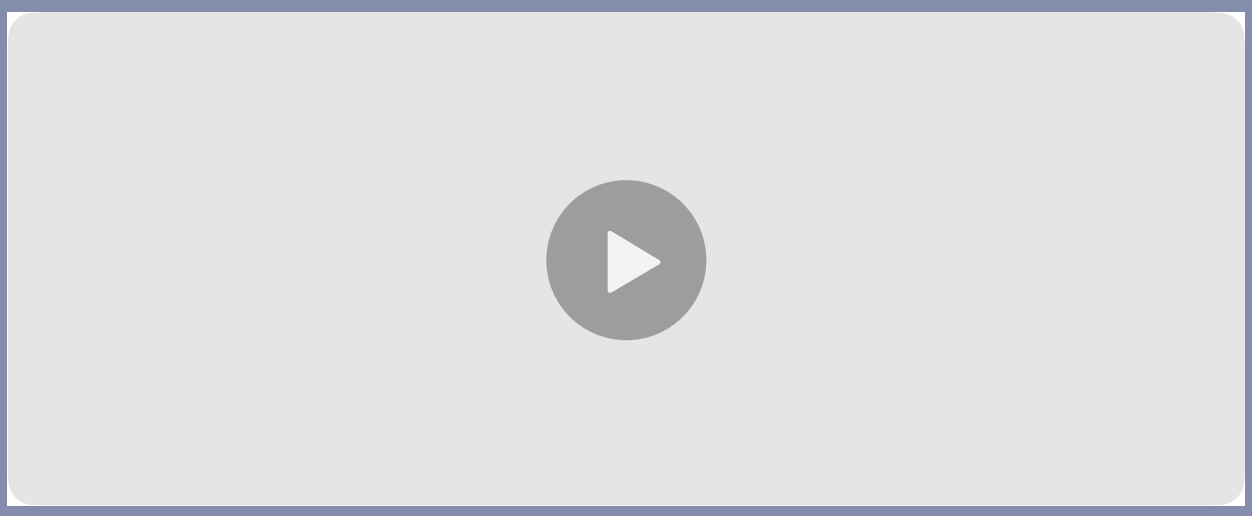

Contact Me

Phone number: +251 987807458

Email: marbir878@gmail.com

Adventure

Adventure!

My journey in coding is an adventure I'm eager to share with you. As a third-year software engineering student at Addis Ababa Institute of Technology, I've dedicated myself to mastering the craft of web development.

Another key aspect of my adventures is my excellent communication skills. By choosing me as your web developer, you'll benefit from clear and consistent communication, making the entire development process smooth and efficient.

Contact Me

Phone number: +251 987807458

Email: marbir878@gmail.com

PROJECTS I'VE WORKED ON !

Welcome to my project page! Here, you can explore some of the exciting projects I've worked on. Each project showcases my skills, creativity, and dedication to delivering high-quality results. Feel free to dive in and learn more about my work.

Project	Description	Technologies Used	Skills Demonstrated
Expense Tracker	A personal finance management tool to help users track their spending and manage budgets	JavaScript, React, Node.js	Full-stack development, user interface design, data visualization
Simple Calculator	An intuitive calculator app for performing basic arithmetic operations.	HTML, CSS, JavaScript	Front-end development, responsive design, functionality
Redesigning the Apple Website	A creative project to redesign the Apple website, focusing on improving user experience.	HTML, CSS, JavaScript, React	Web design, user experience enhancement, CSS animation
Charity Association Website	Developed a website for a local charity to streamline their operations and reach a wider audience	.HTML, CSS, JavaScript, Node.js	Full-stack development, community engagement, problem-solving

Here, you'll find detailed descriptions, visual aids, and outcomes of the various projects I've passionately worked on.
From innovative web development initiatives to unique UI/UX design solutions and cyber security strategies, every project has been a journey of growth and learning. I invite you to explore and see firsthand the dedication and effort I put into each piece of work. Your feedback

Contact Me

Phone number: +251 987807458

Email: marbir878@gmail.com

PROJECTS I'VE WORKED ON !

Welcome to my project page! Here, you can explore some of the exciting projects I've worked on. Each project showcases my skills, creativity, and dedication to delivering high-quality results. Feel free to dive in and learn more about my work.

Here, you'll find detailed descriptions, visual aids, and outcomes of the various projects I've passionately worked on. From innovative web development initiatives to unique UI/UX design solutions and cybersecurity strategies, every project has been a journey of growth and learning. I invite you to explore and see firsthand the dedication and effort I put into each piece of work. Your feedback and thoughts are greatly appreciated as they help me continue to improve and innovate. Dive in and discover the world of my creations!

Project	Description	Technologies Used	Skills Demonstrated
Expense Tracker	A personal finance management tool to help users track their spending and manage budgets	JavaScript, React, Node.js	Full-stack development, user interface design, data visualization
Simple Calculator	An intuitive calculator app for performing basic arithmetic operations.	HTML, CSS, JavaScript	Front-end development, responsive design, functionality
Redesigning the Apple Website	A creative project to redesign the Apple website, focusing on improving user experience.	HTML, CSS, JavaScript, React	Web design, user experience enhancement, CSS animation
Charity Association Website	Developed a website for a local charity to streamline their operations and reach a wider audience.	.HTML, CSS, JavaScript, Node.js	Full-stack development, community engagement, problem-solving

Contact Me

Phone number: +251 987807458 Email: marbir878@gmail.com

CONTACT ME

Get in touch with me.

Whether you have a question, feedback, or just want to say hi, i am here to listen. Feel free to drop me a message using the form below, and i will get back to you as soon as possible. Your thoughts and inquiries are important to me, and I look forward to connecting with you!

Name

Enter your name

Email

Enter your email

Comment

Enter your message here

Submit

Contact Me

Phone number: +251 987807458

Email: marbir878@gmail.com

CONTACT ME

Get in touch with me.

Whether you have a question, feedback, or just want to say hi, i am here to listen. Feel free to drop me a message using the form below, and i will get back to you as soon as possible. Your thoughts and inquiries are important to me, and I look forward to connecting with you!

Name

Enter your name

Email

Enter your email

Comment

Enter your message here

Submit

Contact Me

Phone number: +251 987807458 Email: marbir878@gmail.com

MARTHA BIRHANU

Web Developer

Hello and welcome! I'm thrilled you're here

Technical skill

HTML
javaScript
python

Soft skill

problem solving
teamwork
communication

Contact Me

Phone number: +251 987807458

Email: marbir878@gmail.com

ABOUT ME
Main information about me

Hi! My name is Martha Birhanu. I am a Web Developer, and I'm very passionate and dedicated to my work. As a third-year software engineering student at Addis Ababa Institute of Technology, I have acquired the skills and knowledge necessary to make your project a success. I enjoy every step of the design process, from discussion and collaboration to concept and execution. However, I find the most satisfaction in seeing the finished product do everything for you that it was created to do.

DOWNLOAD CV

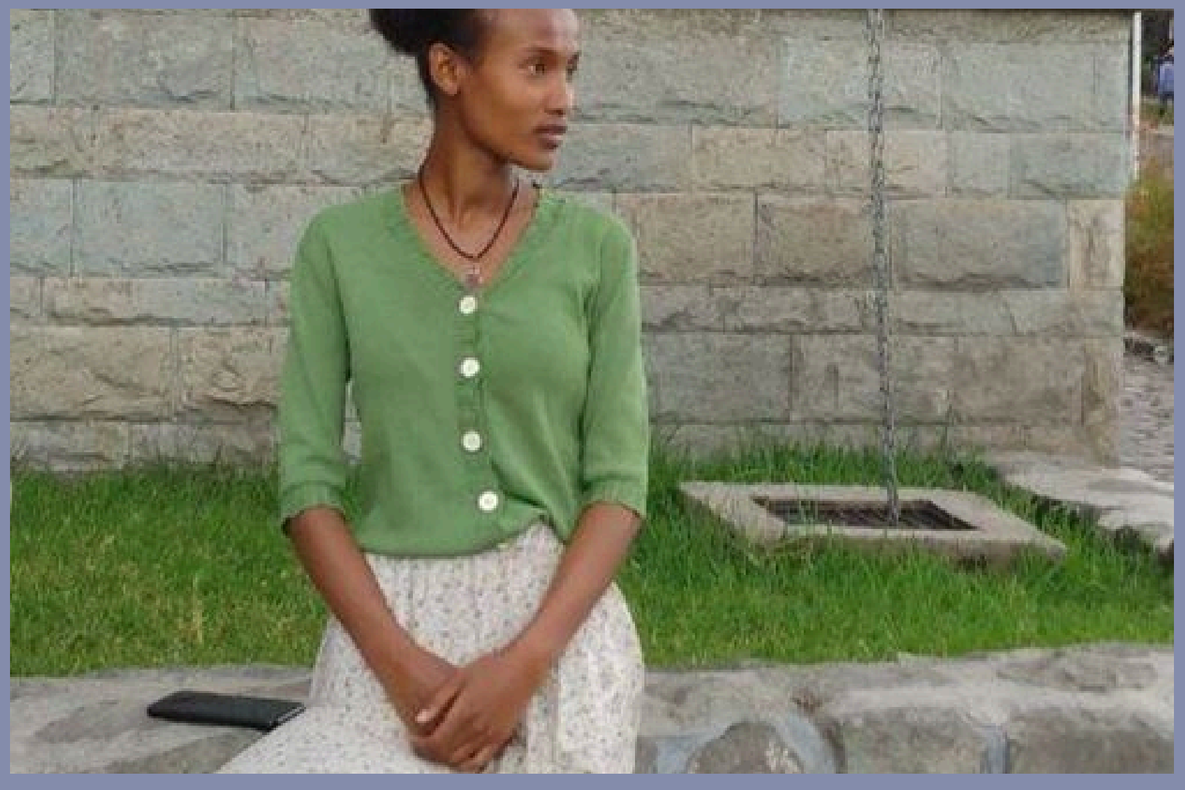

Contact Me

Phone number: +251 987807458 Email: marbir878@gmail.com

Adventure

Coding is not just my profession; it's my major hobby and where my passion truly shines. My enthusiasm for
coding ensures that I stay updated with the latest advancements and best practices, which I apply to your projects.

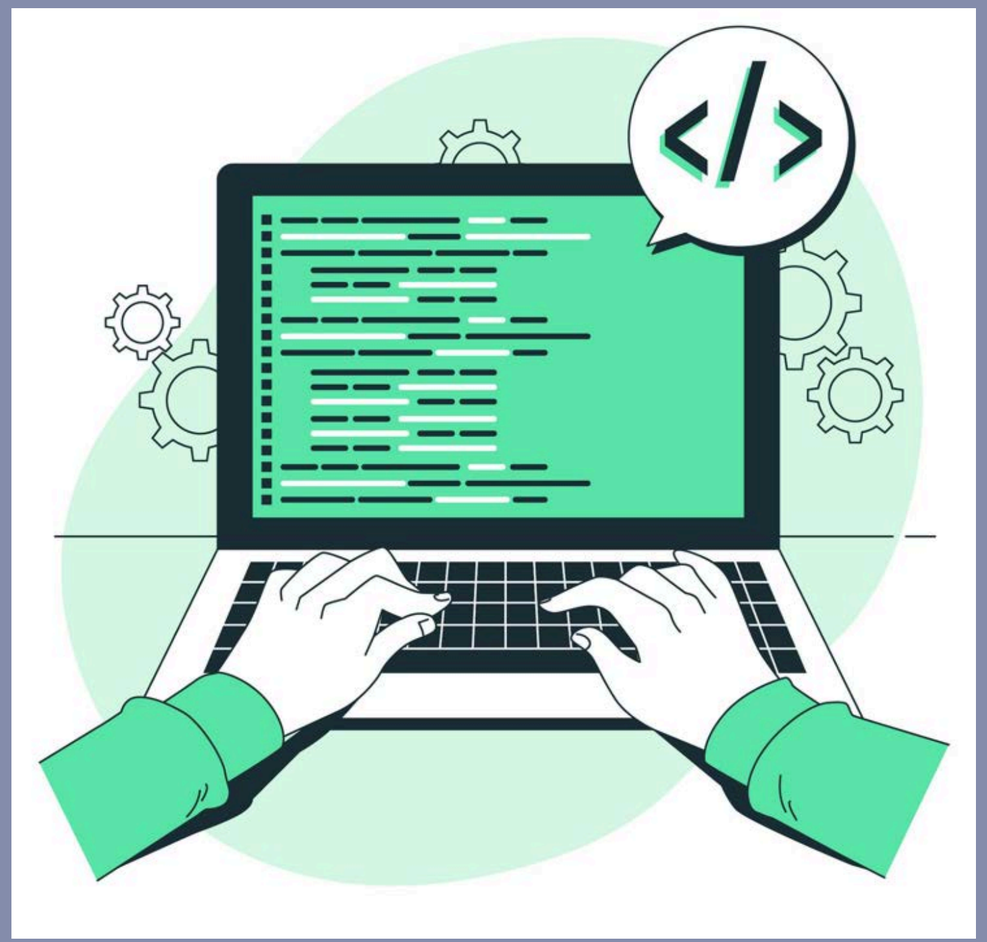

Why My Hobbies Make Me the Perfect Web Developer for You?

- Innovative Solutions:My dedication to continuously learning and exploring new technologies ensures that I bring fresh, innovative solutions to your projects
- Attention to Detail: I find immense joy in crafting solutions and building projects from the ground up. This love for the process means I am thorough and meticulous, paying attention to every detail to deliver a polished final product.
- Client-Focused Approach: your needs and goals are always my top priority

Testimony

Below, you'll find audio testimonials from my clients, sharing their experiences in their own words.

Adventure

Adventure!

My journey in coding is an adventure I'm eager to share with you. As a third-year software engineering student at Addis Ababa Institute of Technology, I've dedicated myself to mastering the craft of web development.

Another key aspect of my adventures is my excellent communication skills. By choosing me as your web developer, you'll benefit from clear and consistent communication, making the entire development process smooth and efficient.

Contact Me

Phone number: +251 987807458 Email: marbir878@gmail.com

PROJECTS I'VE WORKED ON !

Welcome to my project page! Here, you can explore some of the exciting projects I've worked on. Each project showcases my skills, creativity, and dedication to delivering high-quality results. Feel free to dive in and learn more about my work.

Here, you'll find detailed descriptions, visual aids, and outcomes of the various projects I've passionately worked on.
From innovative web development initiatives to unique UI/UX design solutions and cybersecurity strategies, every project has been a journey of growth and learning. I invite you to explore and see firsthand the dedication and effort I put into each piece of work. Your feedback and thoughts are greatly appreciated as they help me continue to improve and innovate. Dive in and discover the world of my creations!

Project	Description	Technologies Used	Skills Demonstrated
Expense Tracker	A personal finance management tool to help users track their spending and manage budgets	JavaScript, React, Node.js	Full-stack development, user interface design, data visualization
Simple Calculator	An intuitive calculator app for performing basic arithmetic operations.	HTML, CSS, JavaScript	Front-end development, responsive design, functionality
Redesigning the Apple Website	A creative project to redesign the Apple website, focusing on improving user experience.	HTML, CSS, JavaScript, React	Web design, user experience enhancement, CSS animation
Charity Association Website	Developed a website for a local charity to streamline their operations and reach a wider audience.	.HTML, CSS, JavaScript, Node.js	Full-stack development, community engagement, problem-solving

Contact Me

Phone number: +251 987807458 Email: marbir878@gmail.com

CONTACT ME

Get in touch with me.

Whether you have a question, feedback, or just want to say hi, i am here to listen. Feel free to drop me a message using the form below, and i will get back to you as soon as possible. Your thoughts and inquiries are important to me, and I look forward to connecting with you!

Name

Enter your name

Email

Enter your email

Comment

Enter your message here

Submit

Contact Me

Phone number: +251 987807458 Email: marbir878@gmail.com