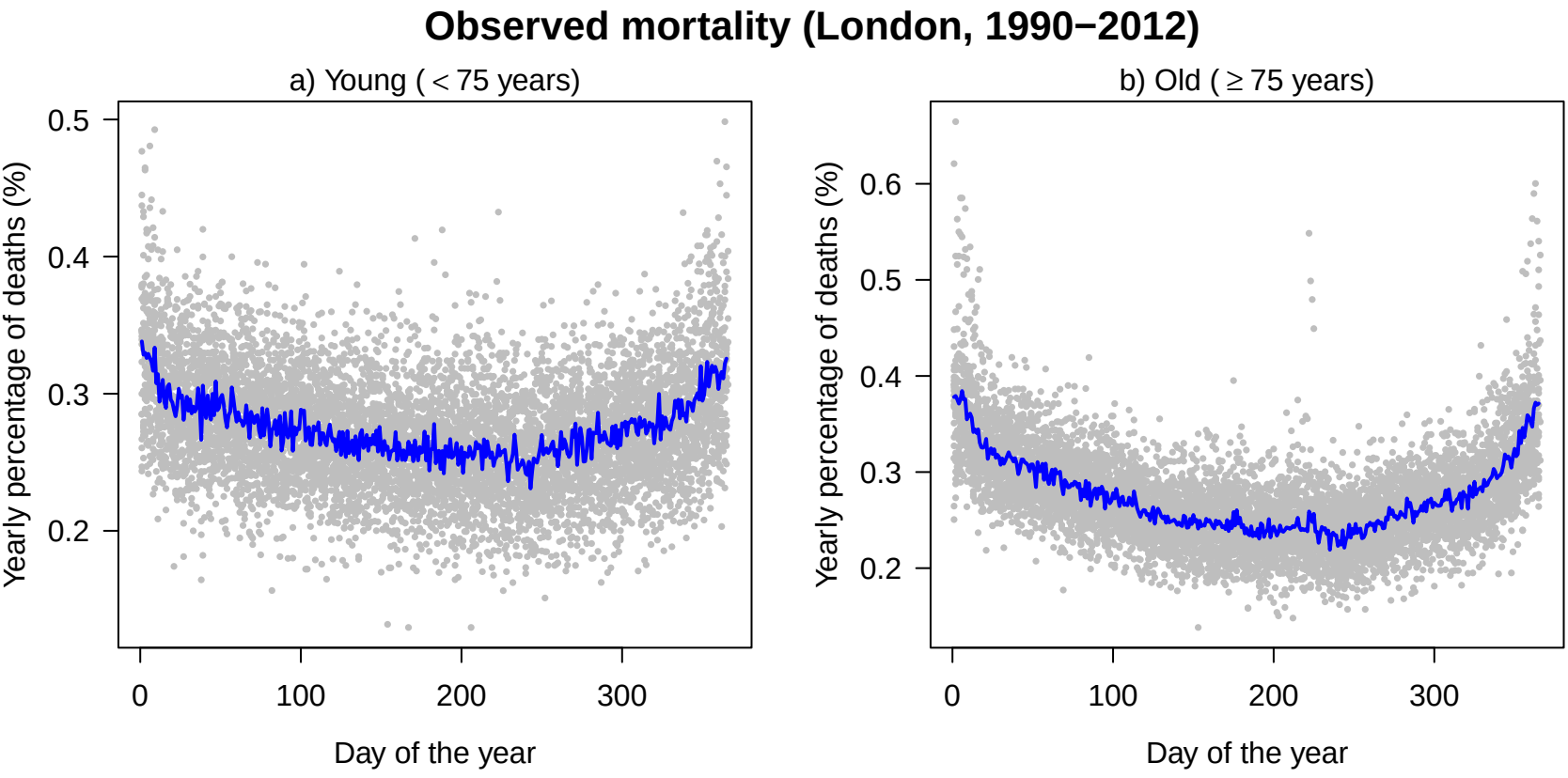
Observed mortality (London, 1990−2012)
a) Young (< 75 years)
b) Old (≥ 75 years)
Yearly percentage of deaths (%)
0.5
0.4
0.3
0.2
0.6
0
100
200
300
Day of the year