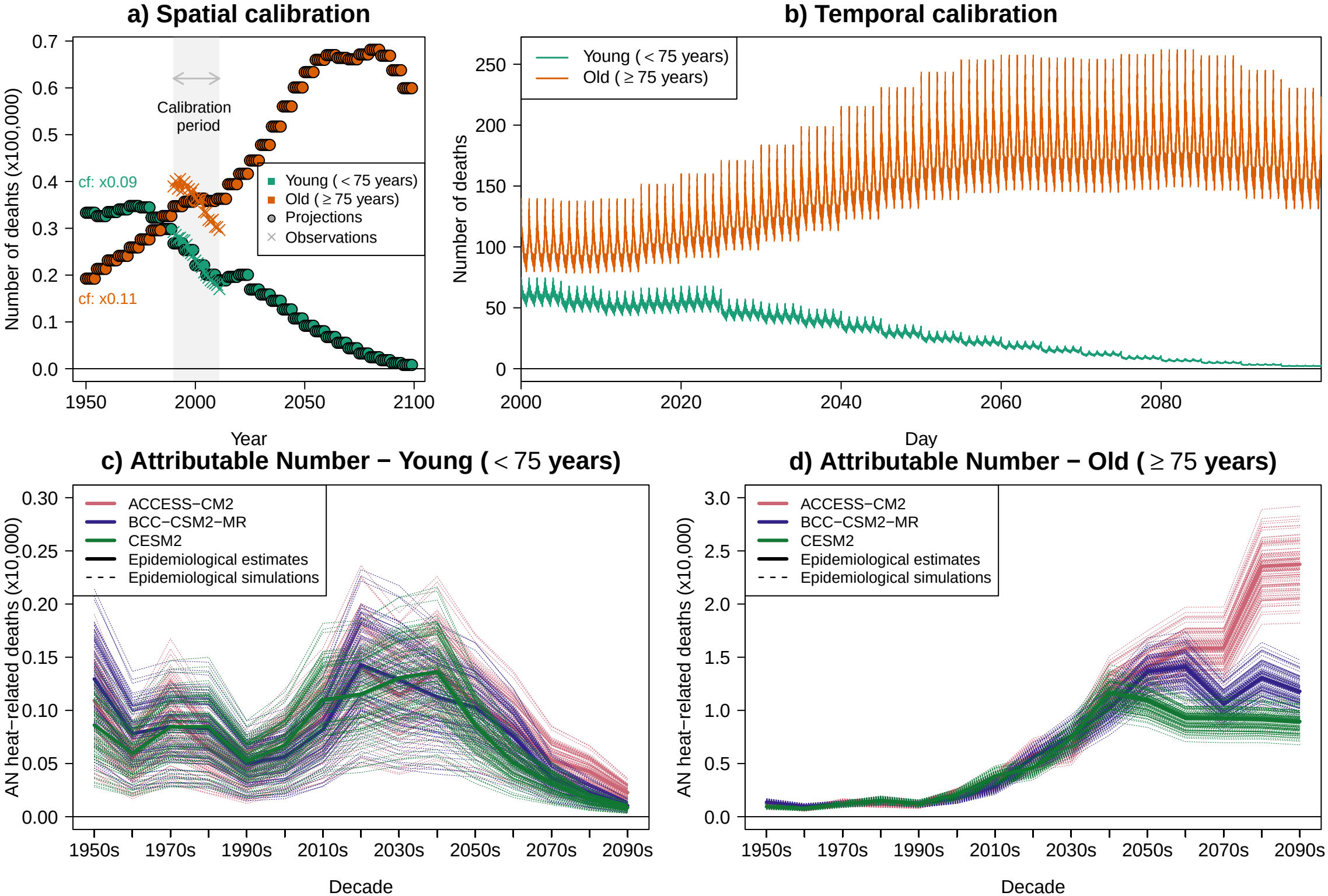
a) Spatial calibration
Number of deaths (x100,000)
Calibration period
cf: x0.09
cf: x0.11
Young (< 75 years)
Old (≥ 75 years)
Projections
Observations
Year
b) Temporal calibration
Number of deaths
Young (< 75 years)
Old (≥ 75 years)
Day
c) Attributable Number − Young (< 75 years)
AN heat−related deaths (x10,000)
ACCESS−CM2
BCC−CSM2−MR
CESM2
Epidemiological estimates
Epidemiological simulations
Decade
d) Attributable Number − Old (≥ 75 years)
AN heat−related deaths (x10,000)
ACCESS−CM2
BCC−CSM2−MR
CESM2
Epidemiological estimates
Epidemiological simulations
Decade