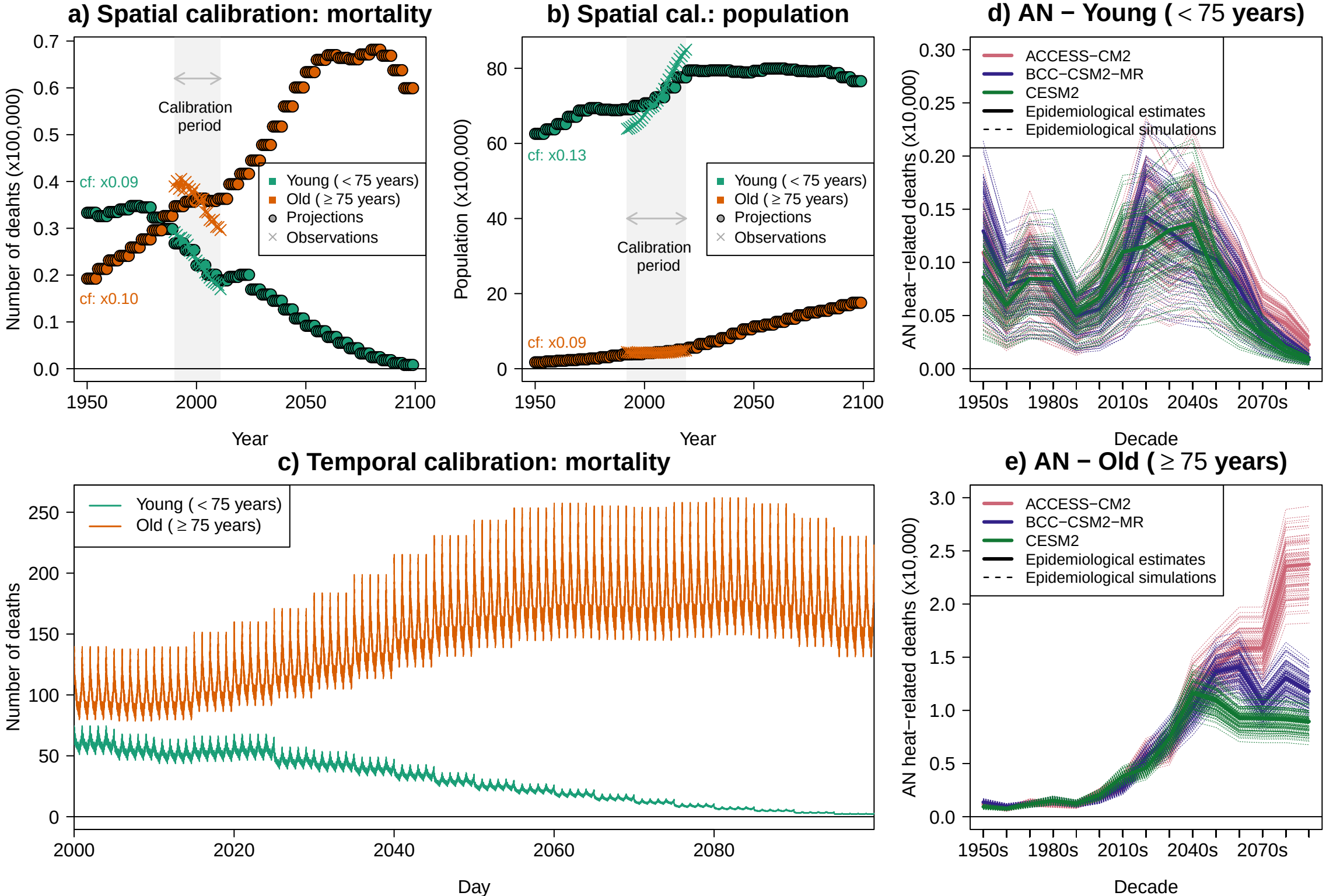
a) Spatial calibration: mortality
Number of deaths (x100,000)
Calibration period
cf: x0.09
cf: x0.10
Young (< 75 years)
Old (≥ 75 years)
Projections
Observations
Year
b) Spatial cal.: population
Population (x100,000)
cf: x0.13
cf: x0.09
Calibration period
Young (< 75 years)
Old (≥ 75 years)
Projections
Observations
Year
d) AN − Young (< 75 years)
AN heat−related deaths (x10,000)
ACCESS−CM2
BCC−CSM2−MR
CESM2
Epidemiological estimates
Epidemiological simulations
Decade
c) Temporal calibration: mortality
Young (< 75 years)
Old (≥ 75 years)
Number of deaths
Day
e) AN − Old (≥ 75 years)
AN heat−related deaths (x10,000)
ACCESS−CM2
BCC−CSM2−MR
CESM2
Epidemiological estimates
Epidemiological simulations
Decade