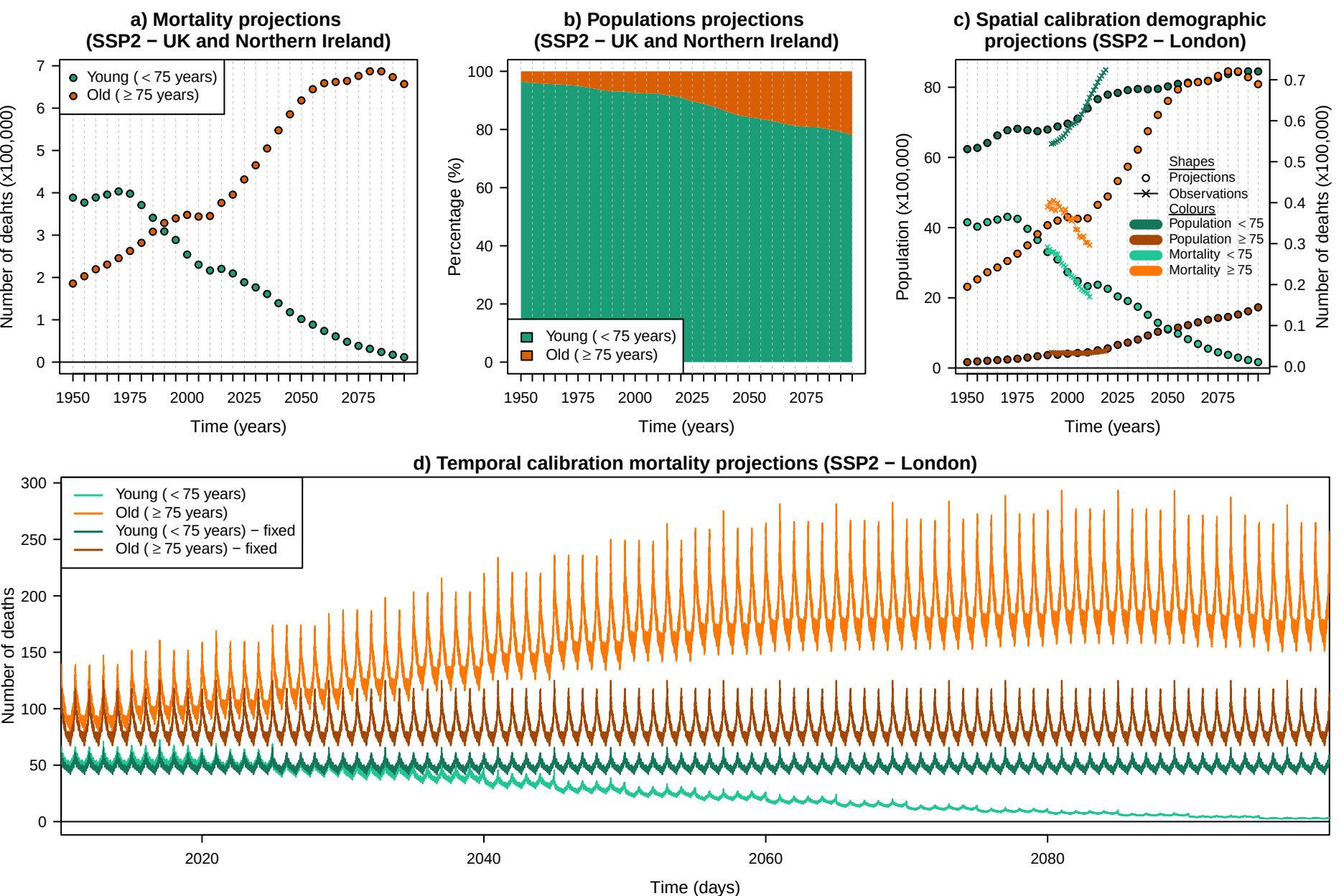
a) Mortality projections
(SSP2 − UK and Northern Ireland)
Young (< 75 years)
Old (≥ 75 years)
Number of deaths (x100,000)
Time (years)
b) Populations projections
(SSP2 − UK and Northern Ireland)
Young (< 75 years)
Old (≥ 75 years)
Percentage (%)
Time (years)
c) Spatial calibration demographic
projections (SSP2 − London)
Shapes
Projections
Observations
Colours
Population < 75
Population ≥ 75
Mortality < 75
Mortality ≥ 75
Population (x100,000)
Number of deaths (x100,000)
Time (years)
d) Temporal calibration mortality projections (SSP2 − London)
Young (< 75 years)
Old (≥ 75 years)
Young (< 75 years) − fixed
Old (≥ 75 years) − fixed
Number of deaths
Time (days)