T.W.I.S

Marcus Heier 2019

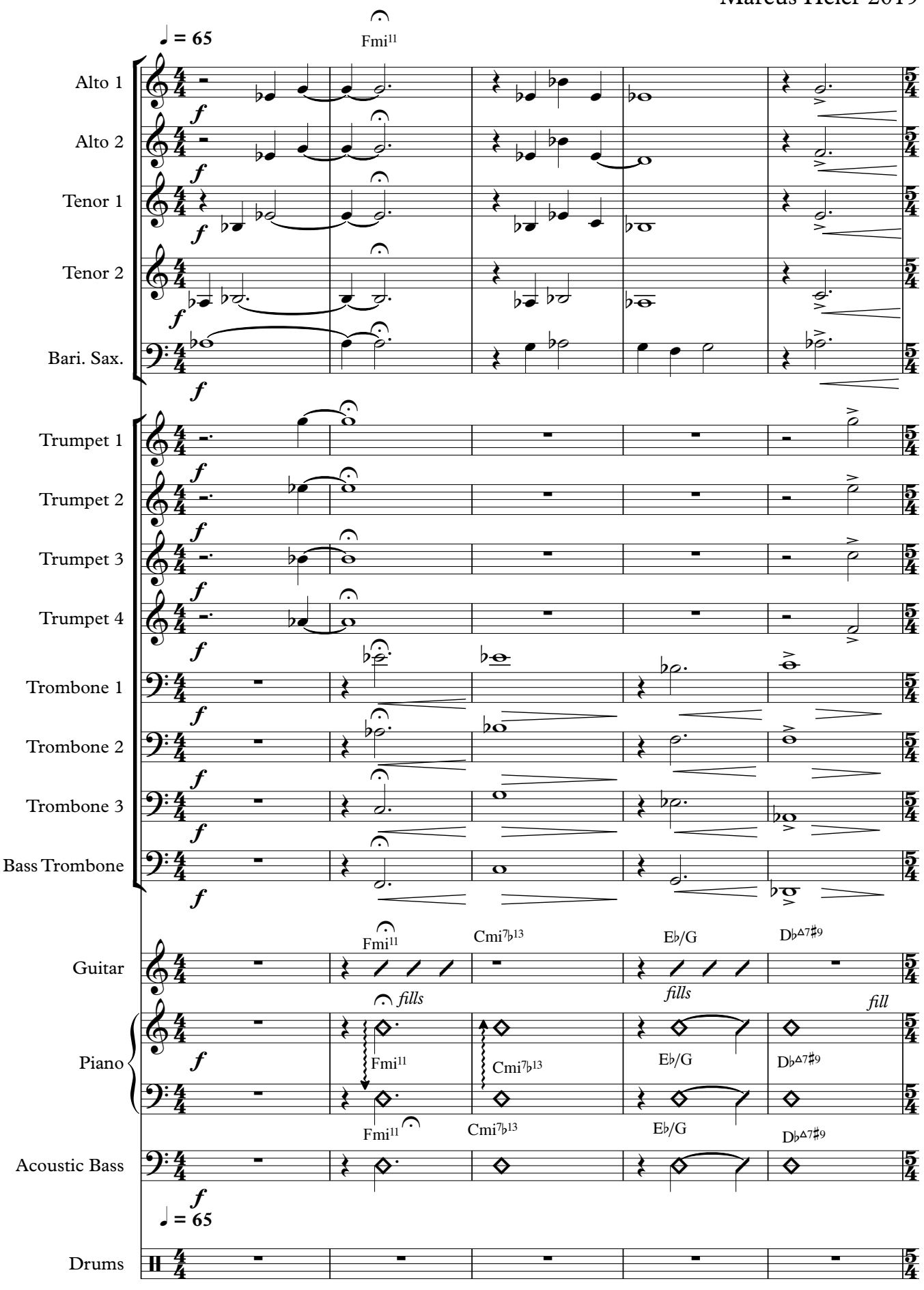

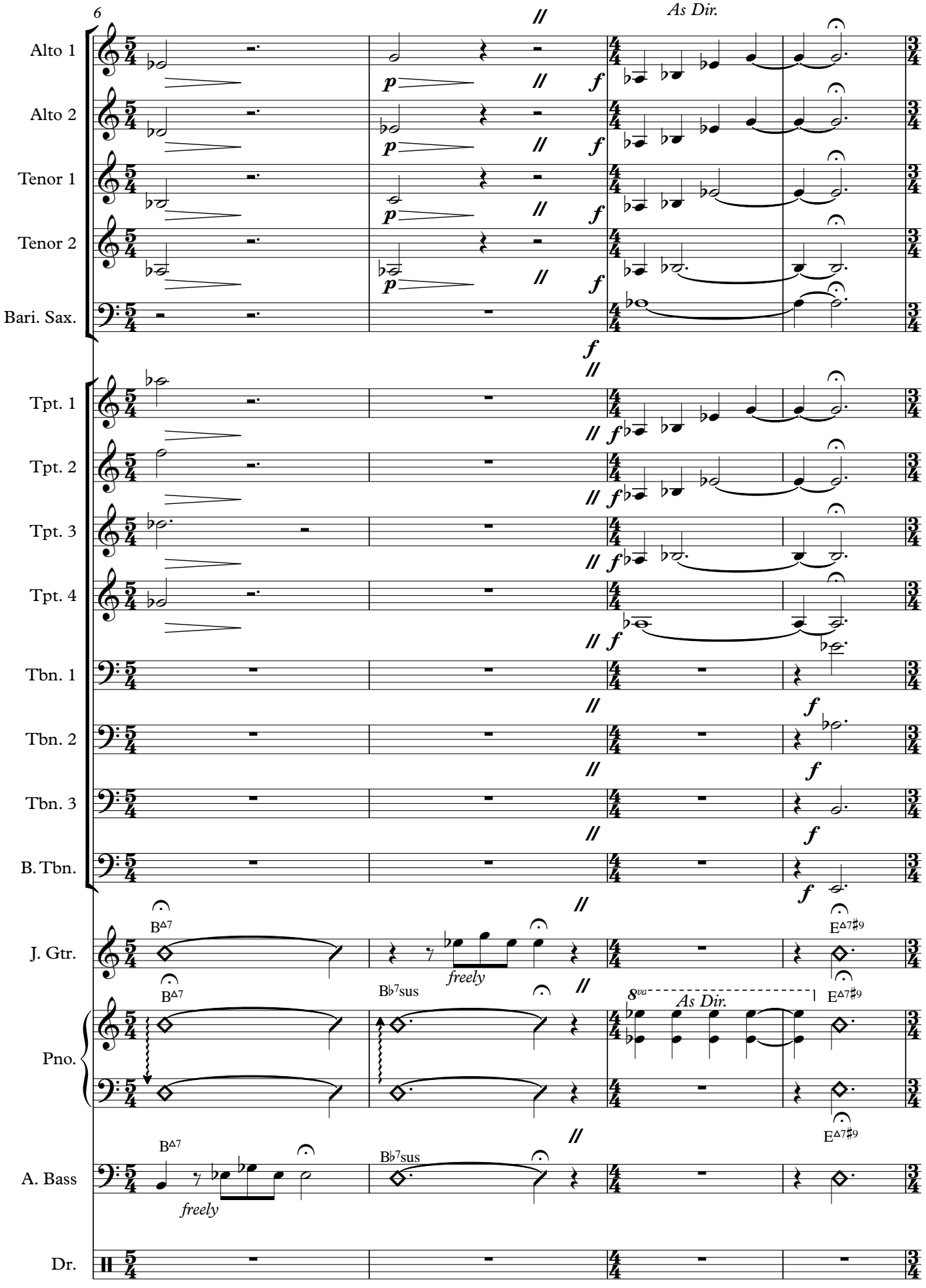
6
As Dir.
Alto 1
Alto 2
Tenor 1
Tenor 2
Bari. Sax.
Tpt. 1
Tpt. 2
Tpt. 3
Tpt. 4
Tbn. 1
Tbn. 2
Tbn. 3
B. Tbn.
J. Gtr.
B△7
freely
E△7♯9
Pno.
B♭7sus
8va
As Dir.
A. Bass
Dr.

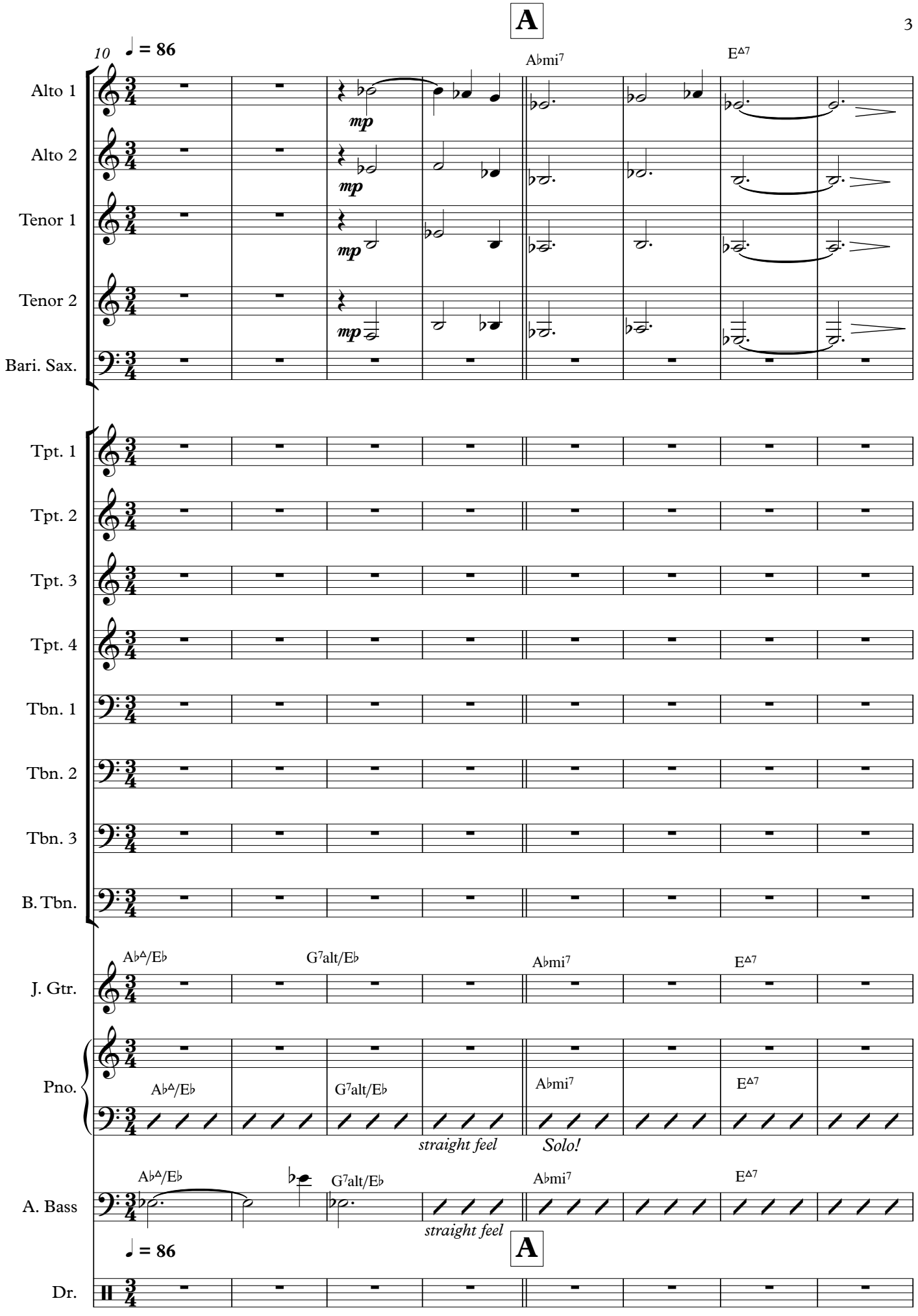
A
10
♩ = 86
A♭mi7
E△7
Alto 1
Alto 2
Tenor 1
Tenor 2
Bari. Sax.
mp
Tpt. 1
Tpt. 2
Tpt. 3
Tpt. 4
Tbn. 1
Tbn. 2
Tbn. 3
B. Tbn.
J. Gtr.
A♭△/E♭
G7alt/E♭
Pno.
straight feel
Solo!
A. Bass
♩ = 86
A
Dr.

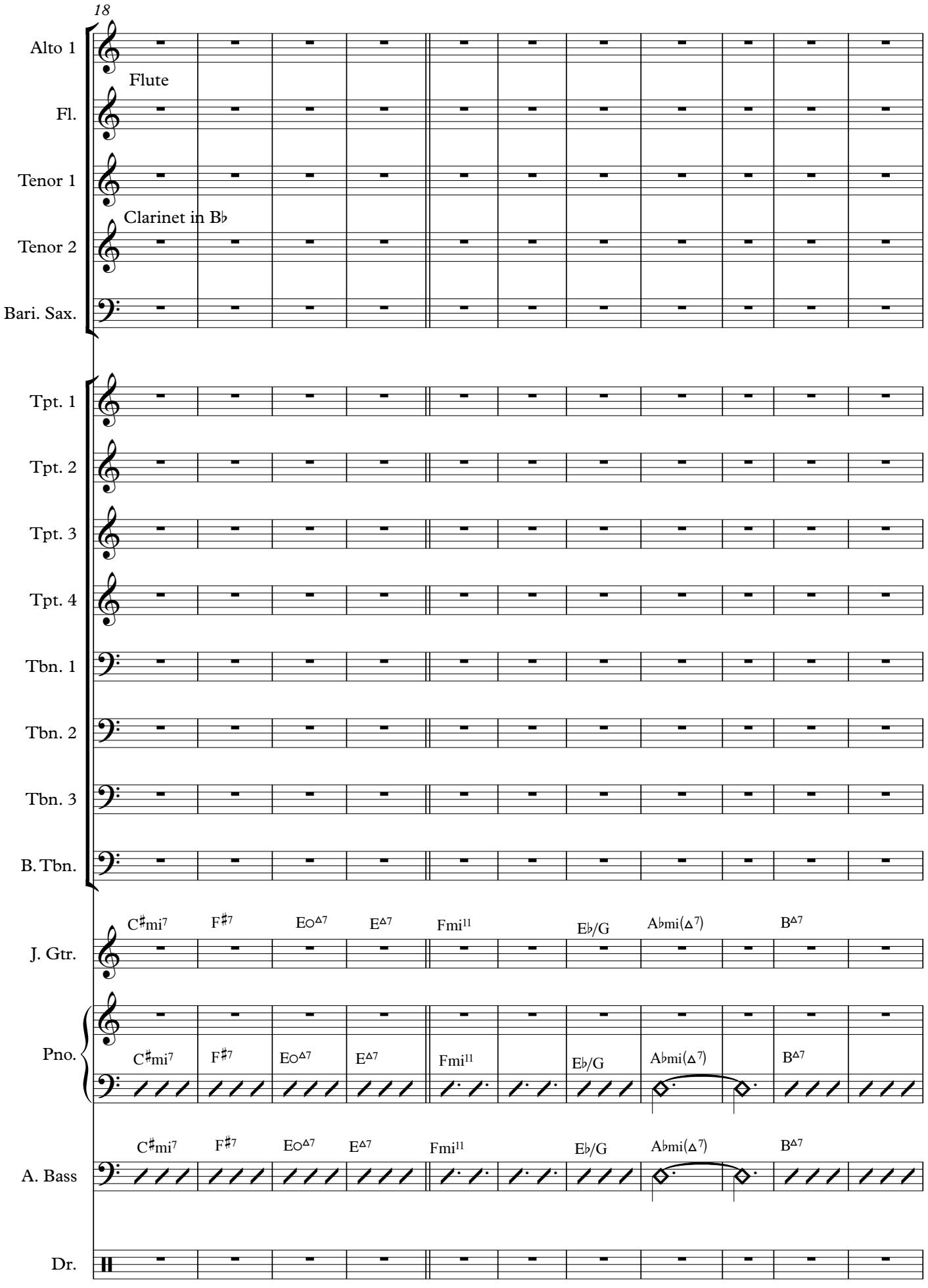
18
Alto 1
Flute
Fl.
Tenor 1
Clarinet in B♭
Tenor 2
Bari. Sax.
Tpt. 1
Tpt. 2
Tpt. 3
Tpt. 4
Tbn. 1
Tbn. 2
Tbn. 3
B. Tbn.
J. Gtr.
C♯mi7 F♯7 E○Δ7 EΔ7 Fmi11 E♭/G A♭mi(Δ7) BΔ7
Pno.
C♯mi7 F♯7 E○Δ7 EΔ7 Fmi11 E♭/G A♭mi(Δ7) BΔ7
A. Bass
C♯mi7 F♯7 E○Δ7 EΔ7 Fmi11 E♭/G A♭mi(Δ7) BΔ7
Dr.

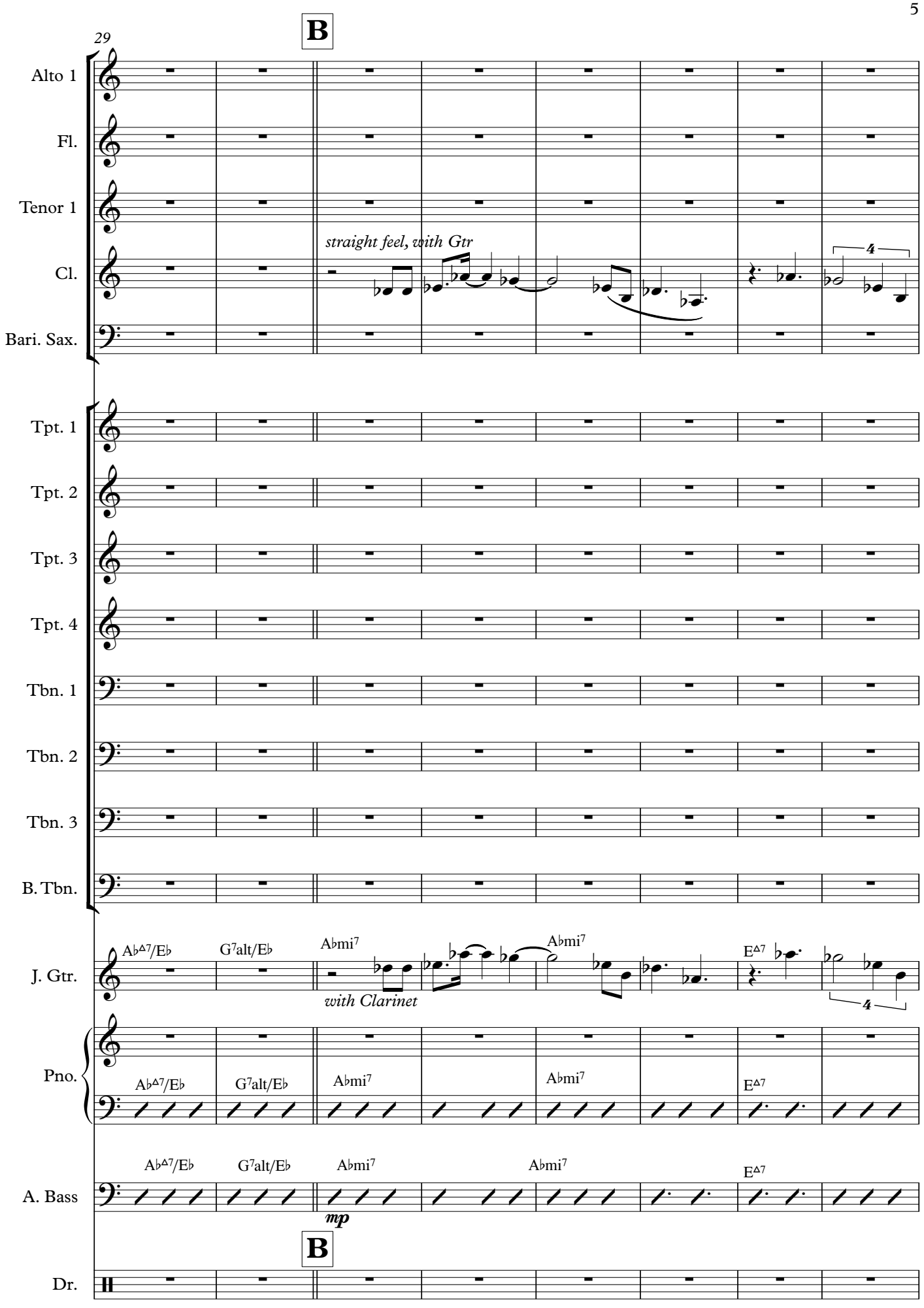
29
B
Alto 1
Fl.
Tenor 1
straight feel, with Gtr
Cl.
Bari. Sax.
Tpt. 1
Tpt. 2
Tpt. 3
Tpt. 4
Tbn. 1
Tbn. 2
Tbn. 3
B. Tbn.
A♭△7/E♭
G7alt/E♭
A♭mi7
A♭mi7
E△7
J. Gtr.
with Clarinet
Pno.
A. Bass
mp
B
Dr.

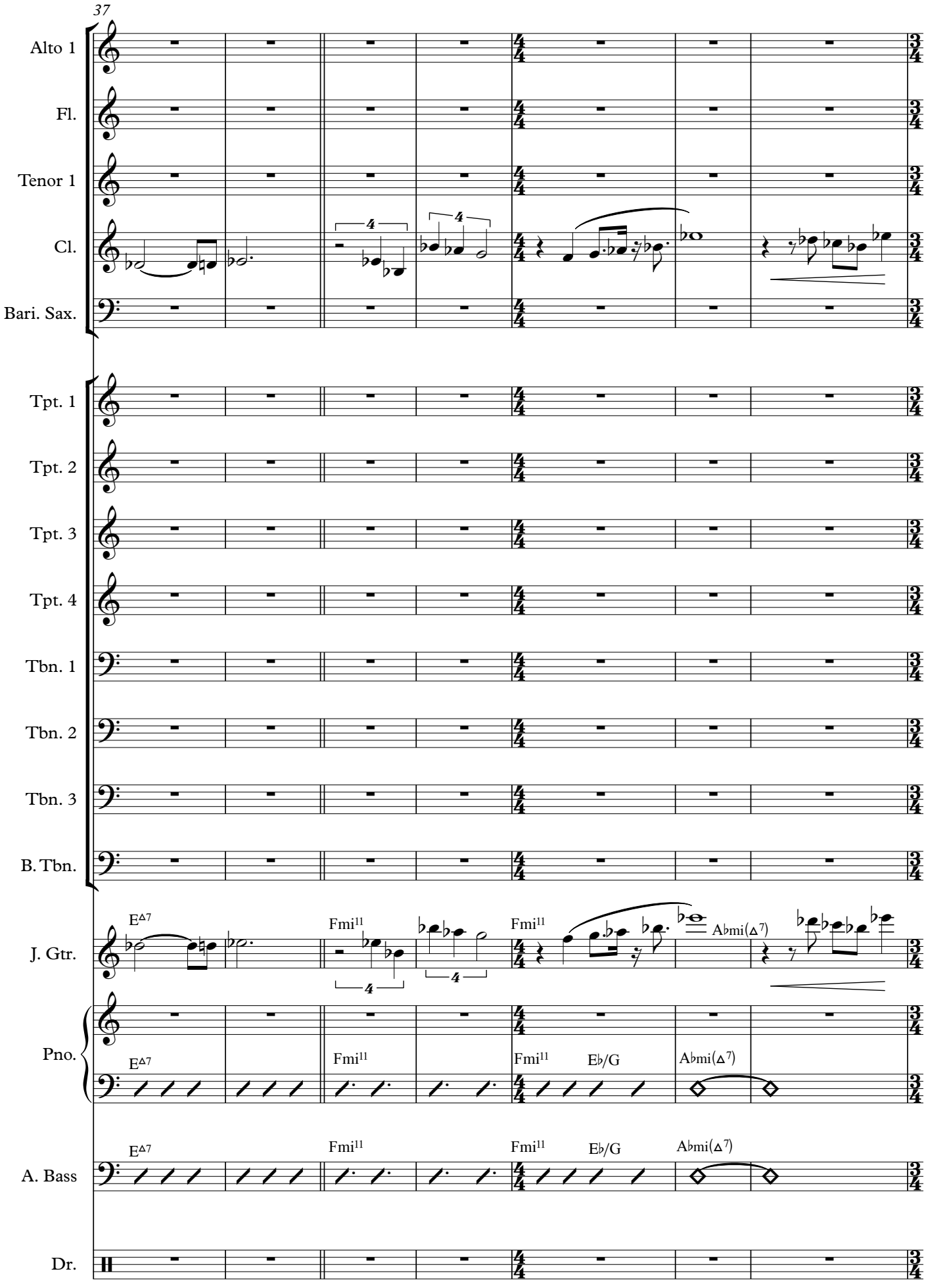
37
Alto 1
Fl.
Tenor 1
Cl.
Bari. Sax.
Tpt. 1
Tpt. 2
Tpt. 3
Tpt. 4
Tbn. 1
Tbn. 2
Tbn. 3
B. Tbn.
J. Gtr.
Pno.
A. Bass
Dr.
E△7
Fmi11
Fmi11
A♭mi(△7)
E△7
Fmi11
Fmi11
E♭/G
A♭mi(△7)
E△7
Fmi11
Fmi11
E♭/G
A♭mi(△7)

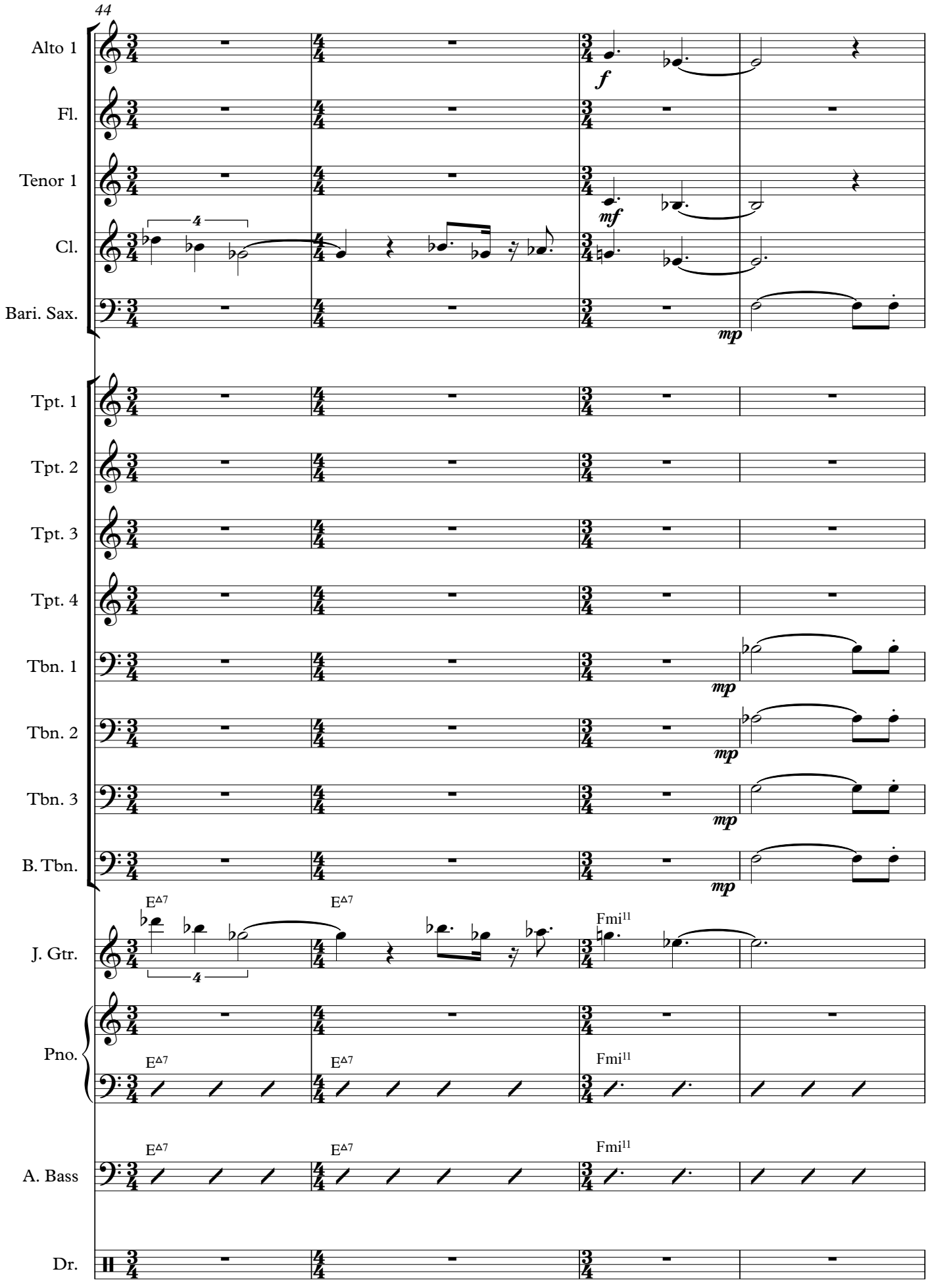
44
Alto 1
Fl.
Tenor 1
Cl.
Bari. Sax.
Tpt. 1
Tpt. 2
Tpt. 3
Tpt. 4
Tbn. 1
Tbn. 2
Tbn. 3
B. Tbn.
J. Gtr.
Pno.
A. Bass
Dr.
f
mf
mp
E△7
Fmi11
4

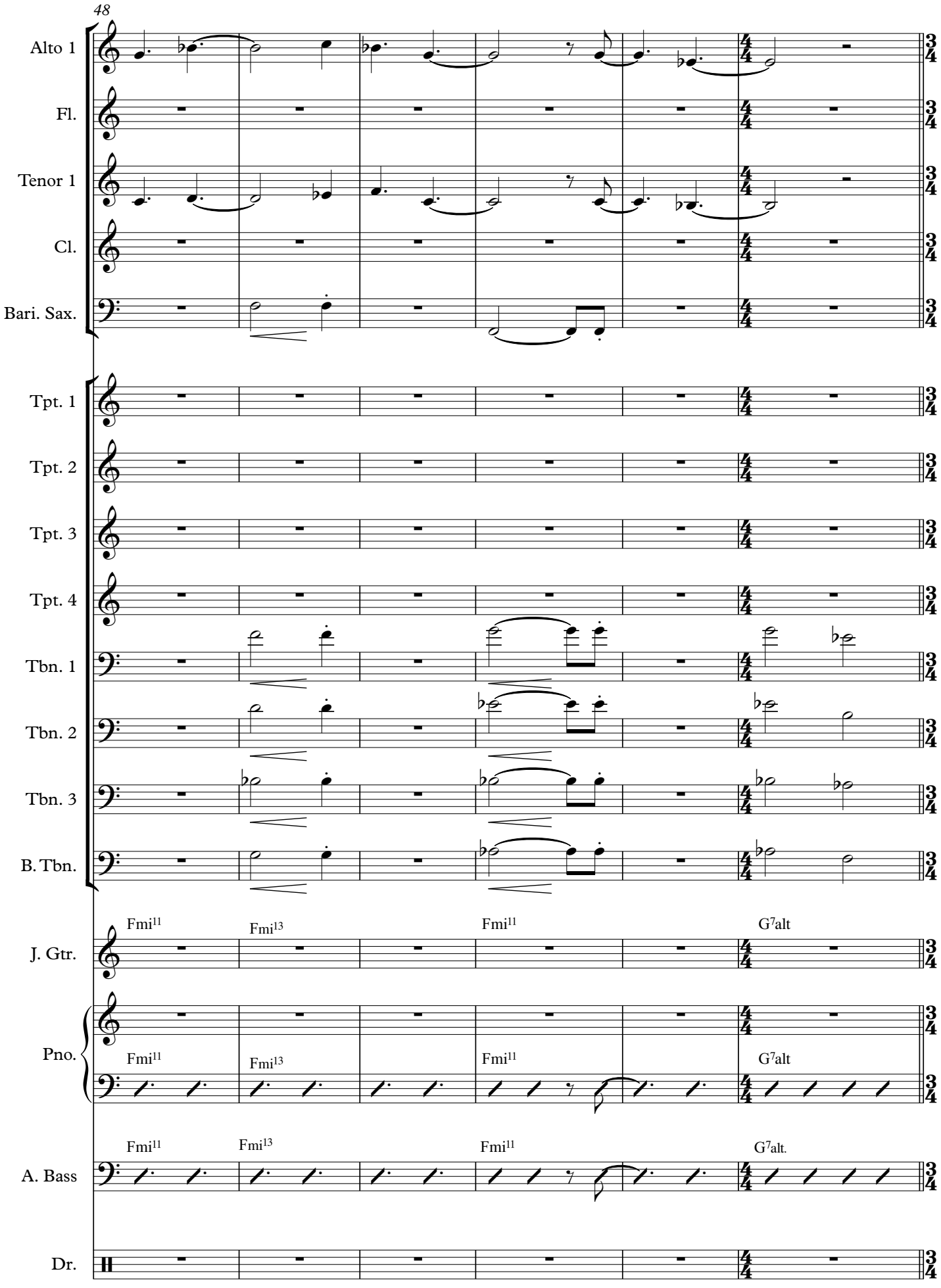
48
Alto 1
Fl.
Tenor 1
Cl.
Bari. Sax.
Tpt. 1
Tpt. 2
Tpt. 3
Tpt. 4
Tbn. 1
Tbn. 2
Tbn. 3
B. Tbn.
J. Gtr.
Pno.
A. Bass
Dr.
Fmi11
Fmi13
Fmi11
G7alt
Fmi11
Fmi13
Fmi11
G7alt
Fmi11
Fmi13
Fmi11
G7alt.

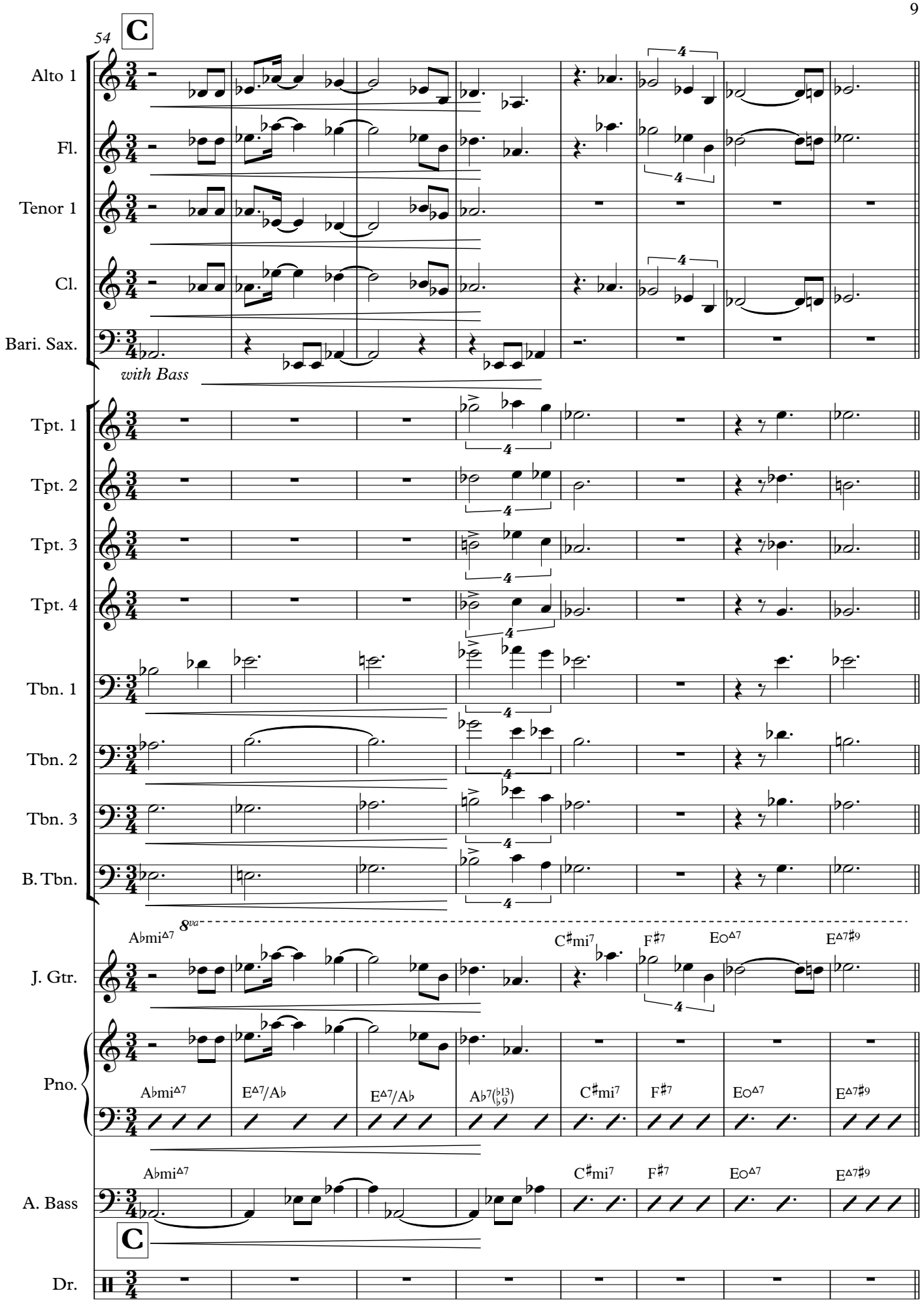
54
C
Alto 1
Fl.
Tenor 1
Cl.
Bari. Sax.
with Bass
Tpt. 1
Tpt. 2
Tpt. 3
Tpt. 4
Tbn. 1
Tbn. 2
Tbn. 3
B. Tbn.
8va
J. Gtr.
A♭mi△7
C♯mi7
F♯7
E○△7
E△7♯9
Pno.
A♭mi△7
E△7/A♭
E△7/A♭
A♭7(♭13 ♭9)
C♯mi7
F♯7
E○△7
E△7♯9
A. Bass
A♭mi△7
C♯mi7
F♯7
E○△7
E△7♯9
C
Dr.

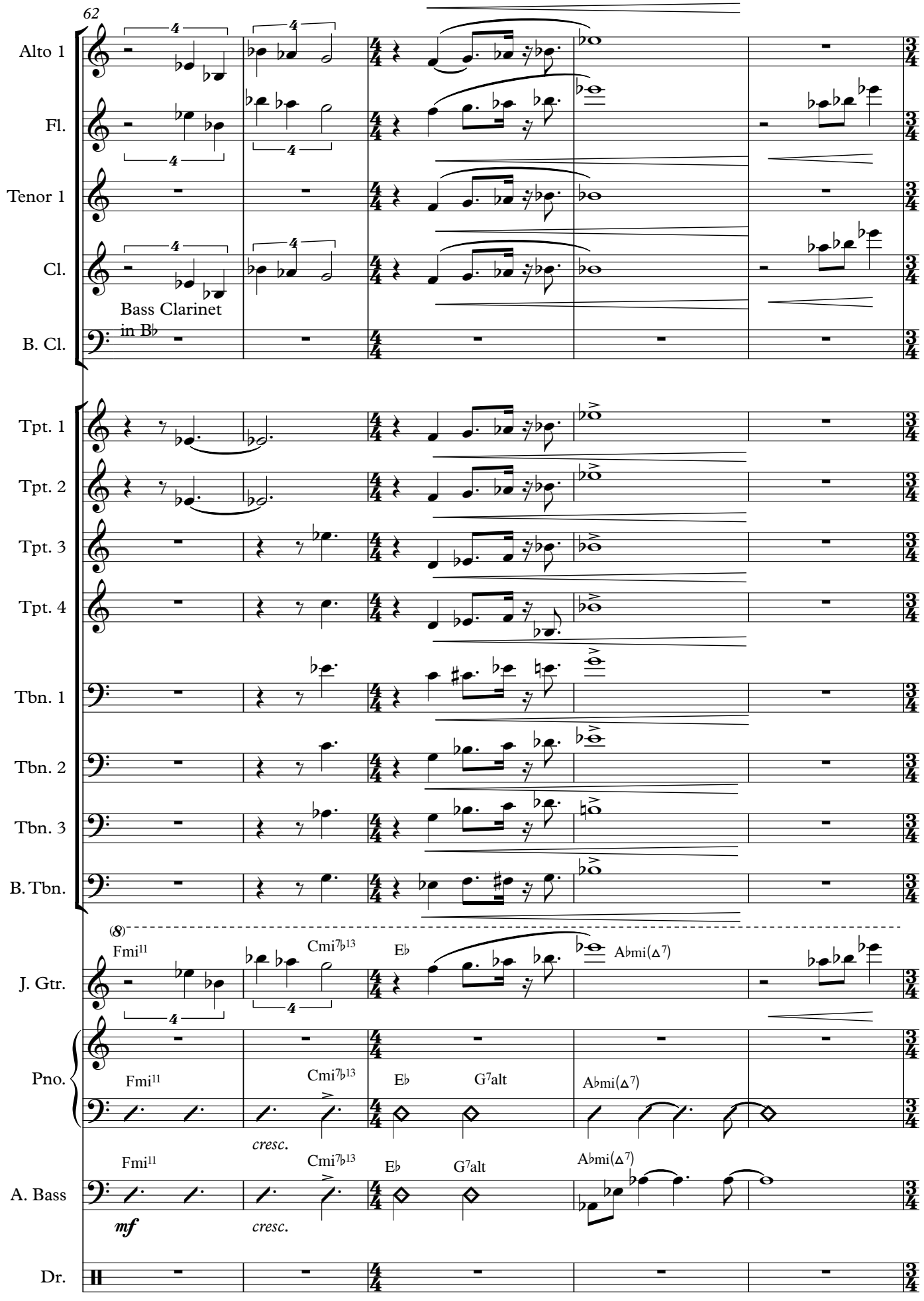
62
Alto 1
Fl.
Tenor 1
Cl.
Bass Clarinet
in B♭
B. Cl.
Tpt. 1
Tpt. 2
Tpt. 3
Tpt. 4
Tbn. 1
Tbn. 2
Tbn. 3
B. Tbn.
(8)
J. Gtr.
Fmi11
Cmi7♭13
E♭
A♭mi(△7)
Pno.
G7alt
cresc.
A. Bass
mf
Dr.

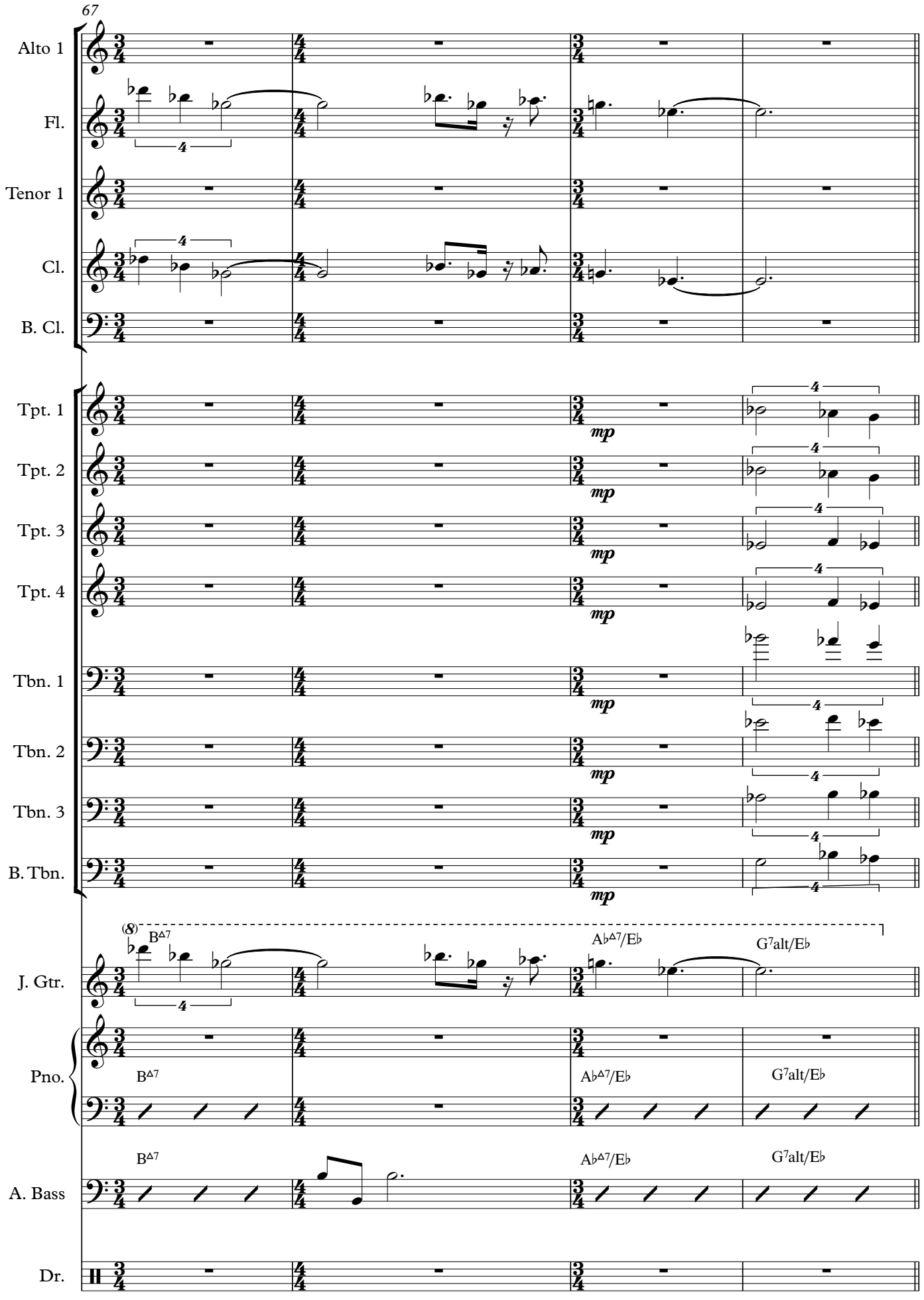
67
Alto 1
Fl.
Tenor 1
Cl.
B. Cl.
Tpt. 1
Tpt. 2
Tpt. 3
Tpt. 4
Tbn. 1
Tbn. 2
Tbn. 3
B. Tbn.
J. Gtr.
Pno.
A. Bass
Dr.
mp
(8)
B△7
A♭△7/E♭
G7alt/E♭

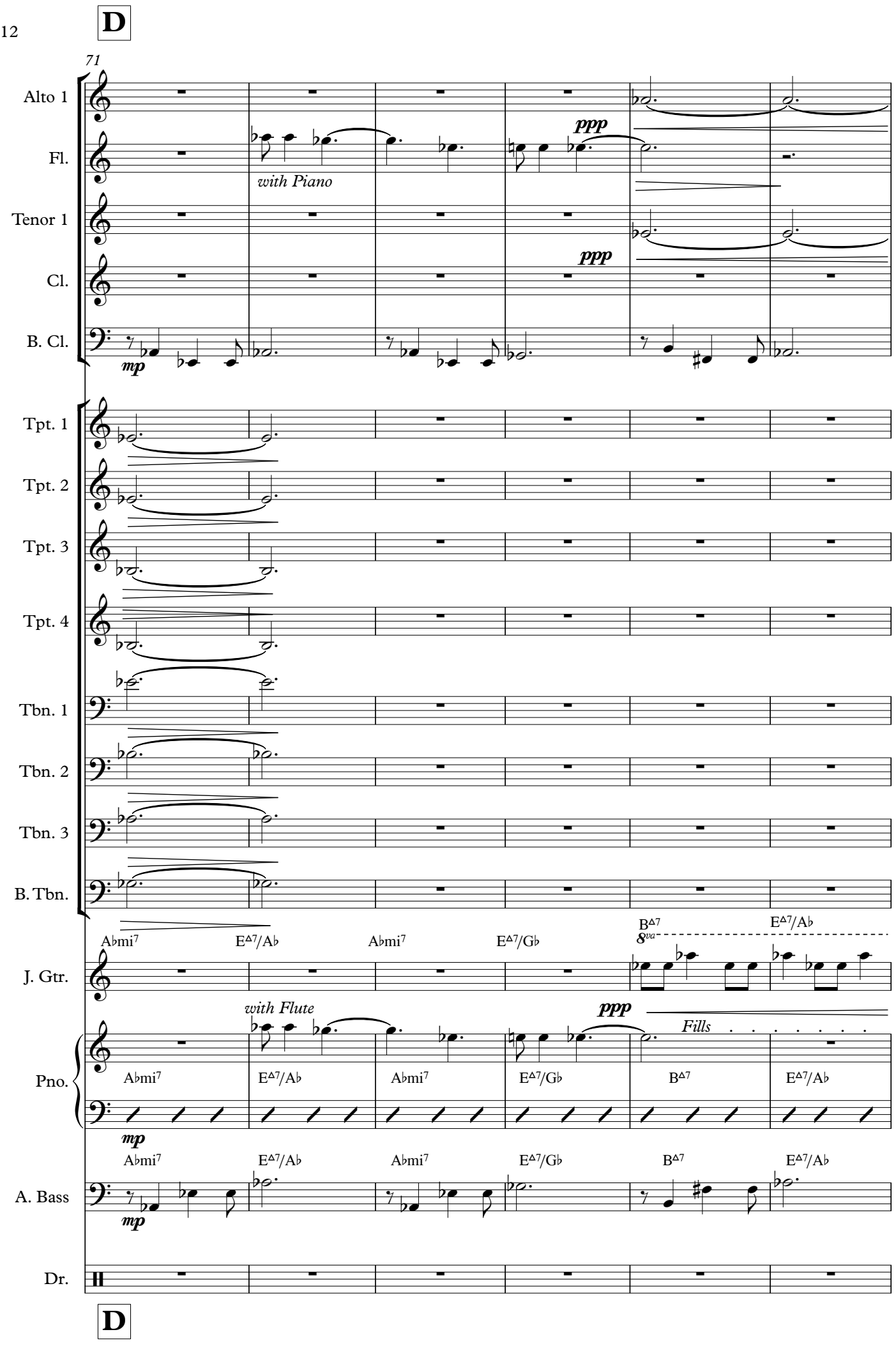
D
71
Alto 1
Fl.
Tenor 1
Cl.
B. Cl.
ppp
with Piano
mp
Tpt. 1
Tpt. 2
Tpt. 3
Tpt. 4
Tbn. 1
Tbn. 2
Tbn. 3
B. Tbn.
J. Gtr.
A♭mi7
E♭7/A♭
A♭mi7
E♭7/G♭
B♭7
8va
E♭7/A♭
with Flute
Fills
Pno.
A. Bass
Dr.
D

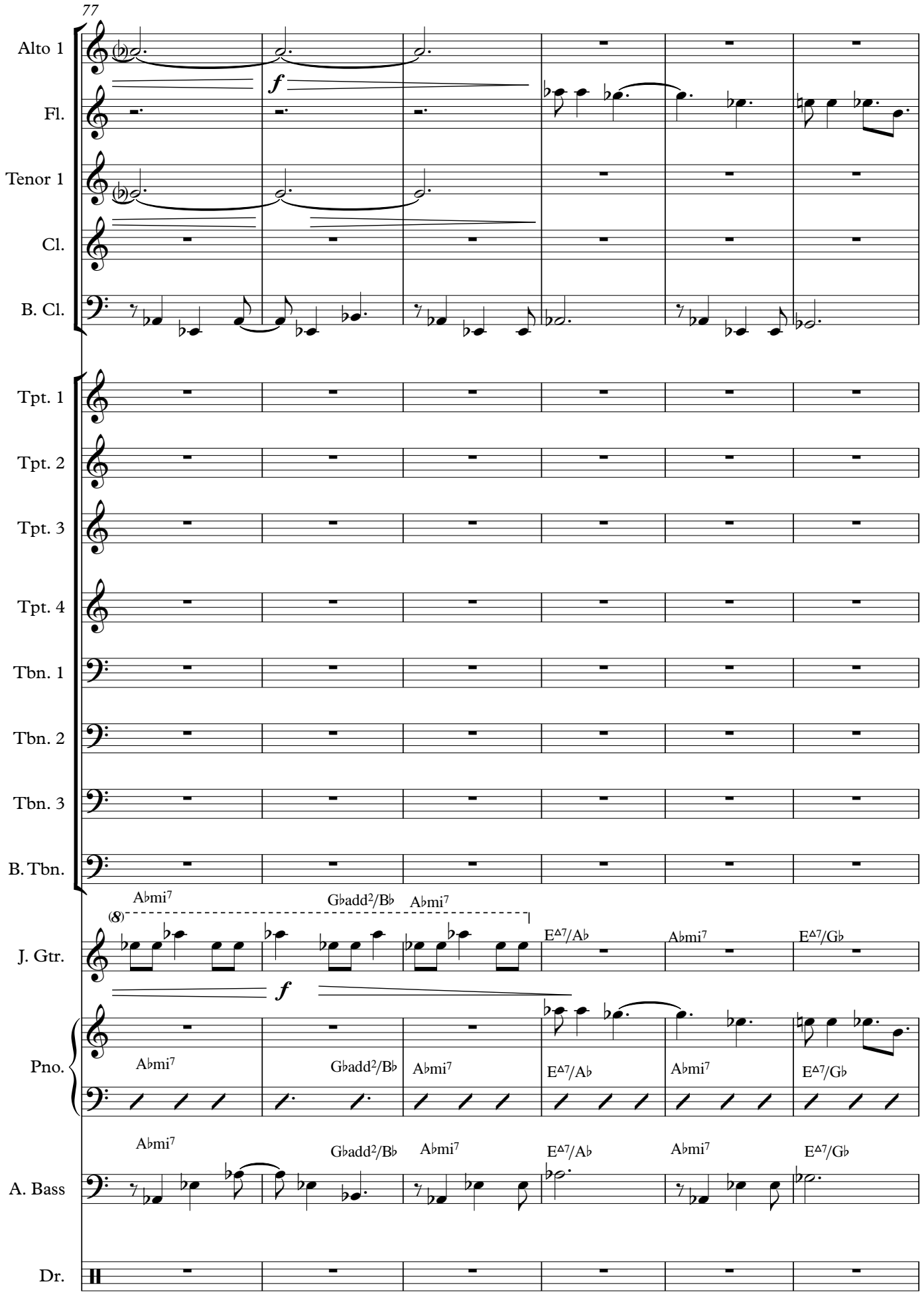
77
Alto 1
Fl.
Tenor 1
Cl.
B. Cl.
Tpt. 1
Tpt. 2
Tpt. 3
Tpt. 4
Tbn. 1
Tbn. 2
Tbn. 3
B. Tbn.
J. Gtr.
Pno.
A. Bass
Dr.
f
(8)
A♭mi7
G♭add2/B♭
E♭Δ7/A♭
E♭Δ7/G♭

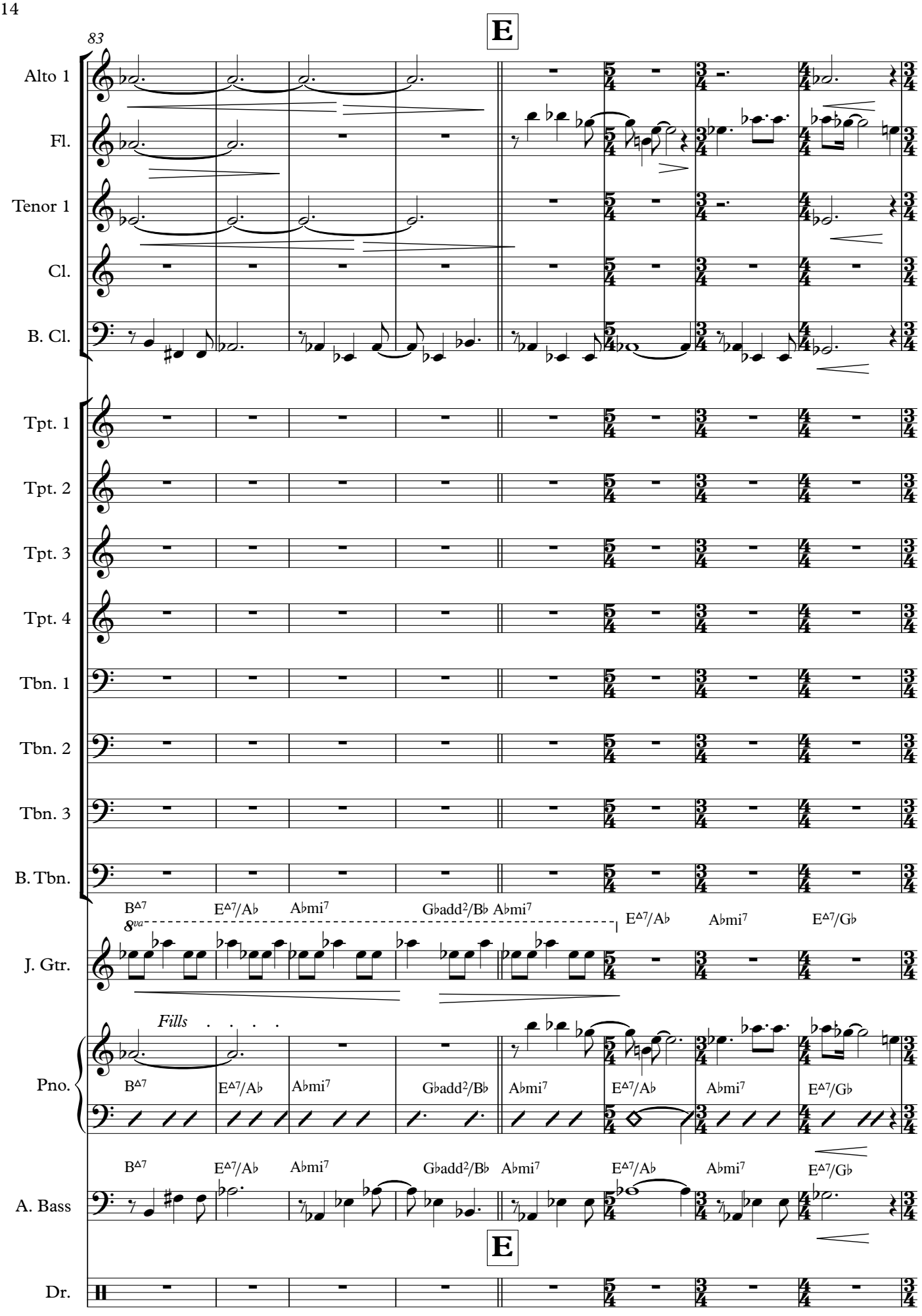
E
83
Alto 1
Fl.
Tenor 1
Cl.
B. Cl.
Tpt. 1
Tpt. 2
Tpt. 3
Tpt. 4
Tbn. 1
Tbn. 2
Tbn. 3
B. Tbn.
J. Gtr.
8va
Fills
Pno.
A. Bass
Dr.
E
B△7
E△7/A♭
A♭mi7
G♭add2/B♭
E△7/G♭

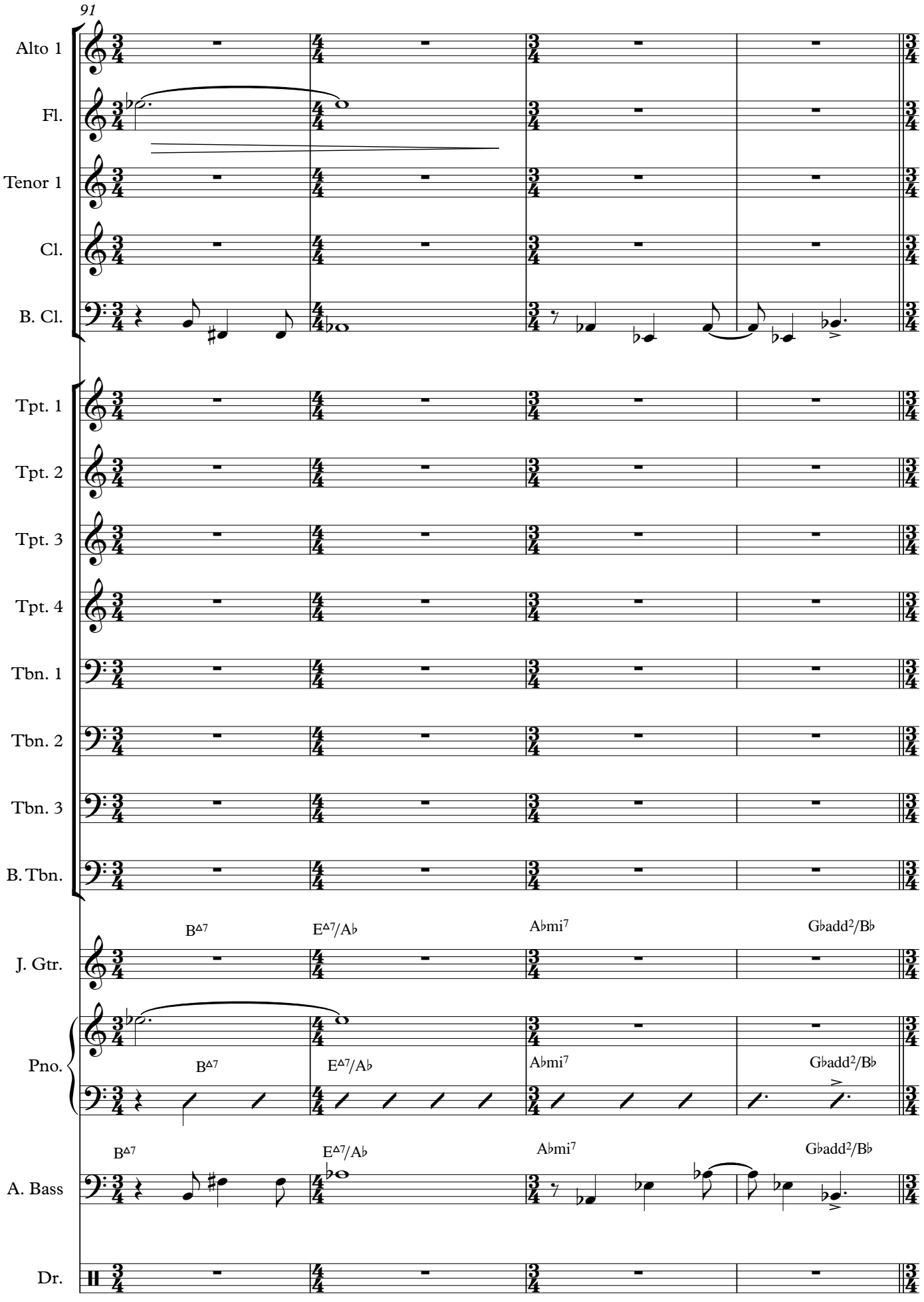
91
Alto 1
Fl.
Tenor 1
Cl.
B. Cl.
Tpt. 1
Tpt. 2
Tpt. 3
Tpt. 4
Tbn. 1
Tbn. 2
Tbn. 3
B. Tbn.
B△7
E△7/A♭
A♭mi7
G♭add2/B♭
J. Gtr.
Pno.
A. Bass
Dr.

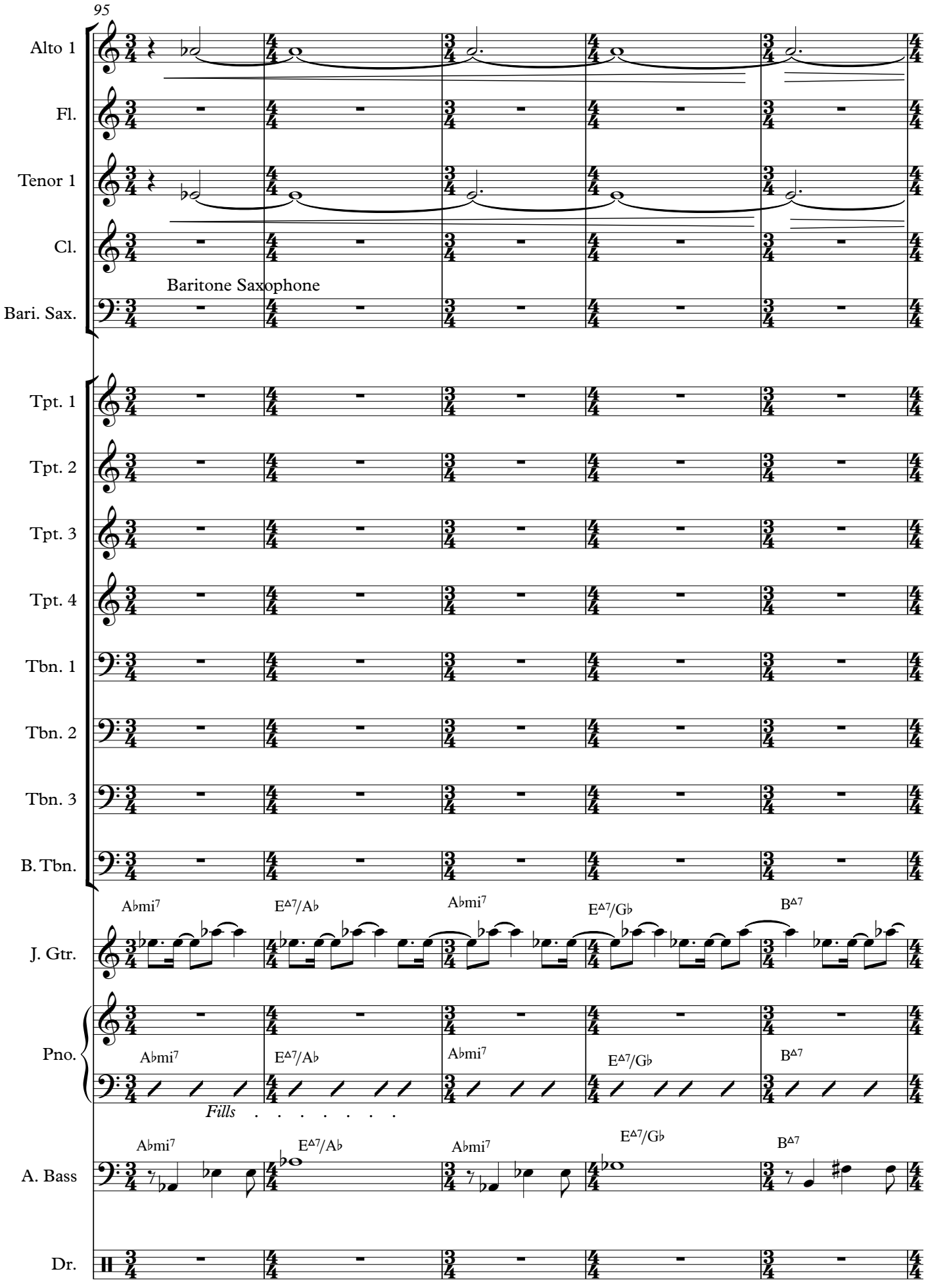
95
Alto 1
Fl.
Tenor 1
Cl.
Baritone Saxophone
Bari. Sax.
Tpt. 1
Tpt. 2
Tpt. 3
Tpt. 4
Tbn. 1
Tbn. 2
Tbn. 3
B. Tbn.
A♭mi7
E♭Δ7/A♭
A♭mi7
E♭Δ7/G♭
B♭Δ7
J. Gtr.
Pno.
A♭mi7
E♭Δ7/A♭
A♭mi7
E♭Δ7/G♭
B♭Δ7
Fills
A♭mi7
E♭Δ7/A♭
A♭mi7
E♭Δ7/G♭
B♭Δ7
A. Bass
Dr.

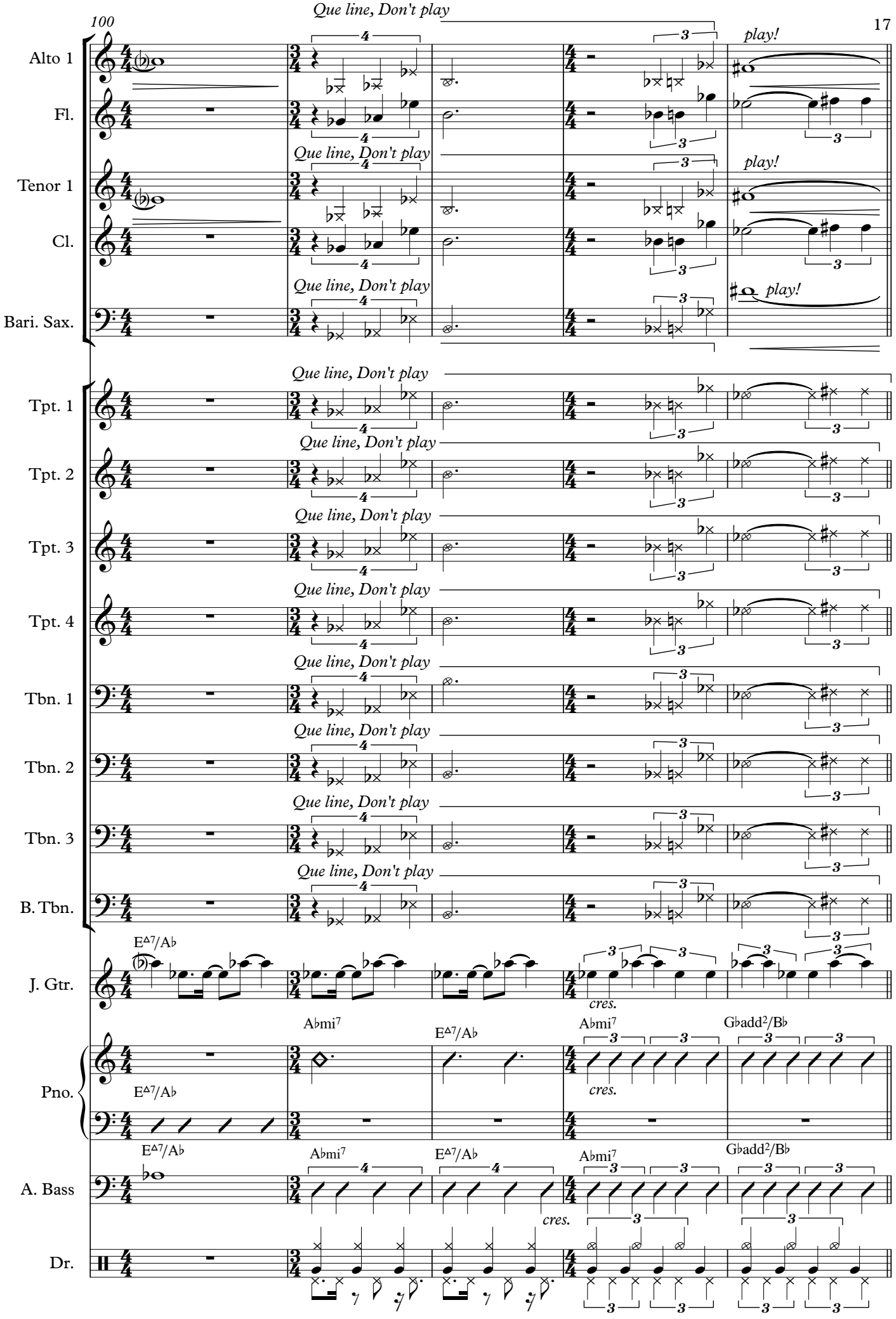
100
Que line, Don't play
play!
Alto 1
Fl.
Tenor 1
Cl.
Bari. Sax.
Tpt. 1
Tpt. 2
Tpt. 3
Tpt. 4
Tbn. 1
Tbn. 2
Tbn. 3
B. Tbn.
J. Gtr.
Pno.
A. Bass
Dr.
cres.
E♭Δ7/A♭
A♭mi7
G♭add2/B♭

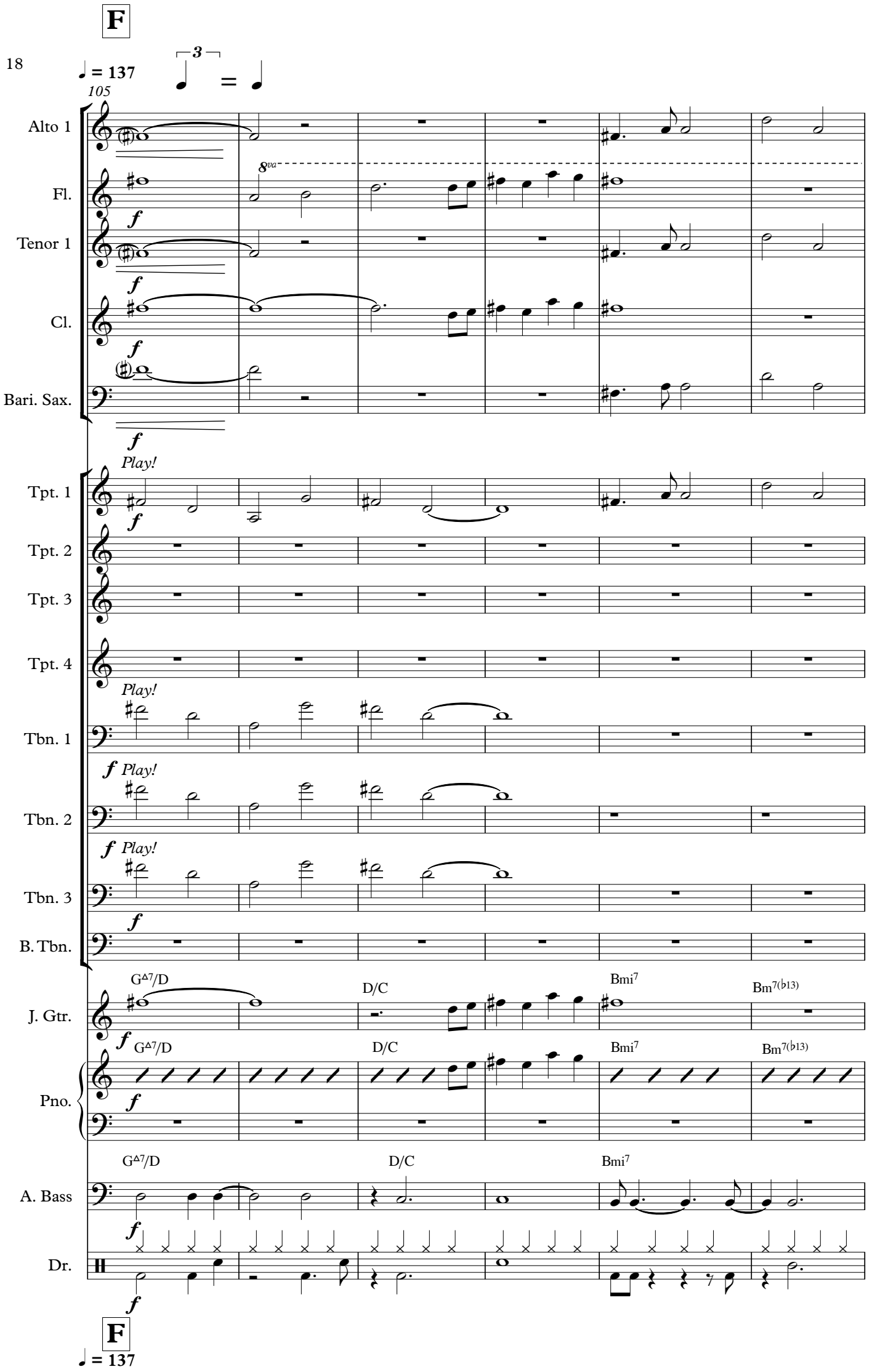
F
♩ = 137
3
105
Alto 1
Fl.
Tenor 1
Cl.
Bari. Sax.
8va
f
Play!
Tpt. 1
Tpt. 2
Tpt. 3
Tpt. 4
Tbn. 1
Tbn. 2
Tbn. 3
B. Tbn.
J. Gtr.
Pno.
A. Bass
Dr.
G△7/D
D/C
Bmi7
Bm7(♭13)
F
♩ = 137

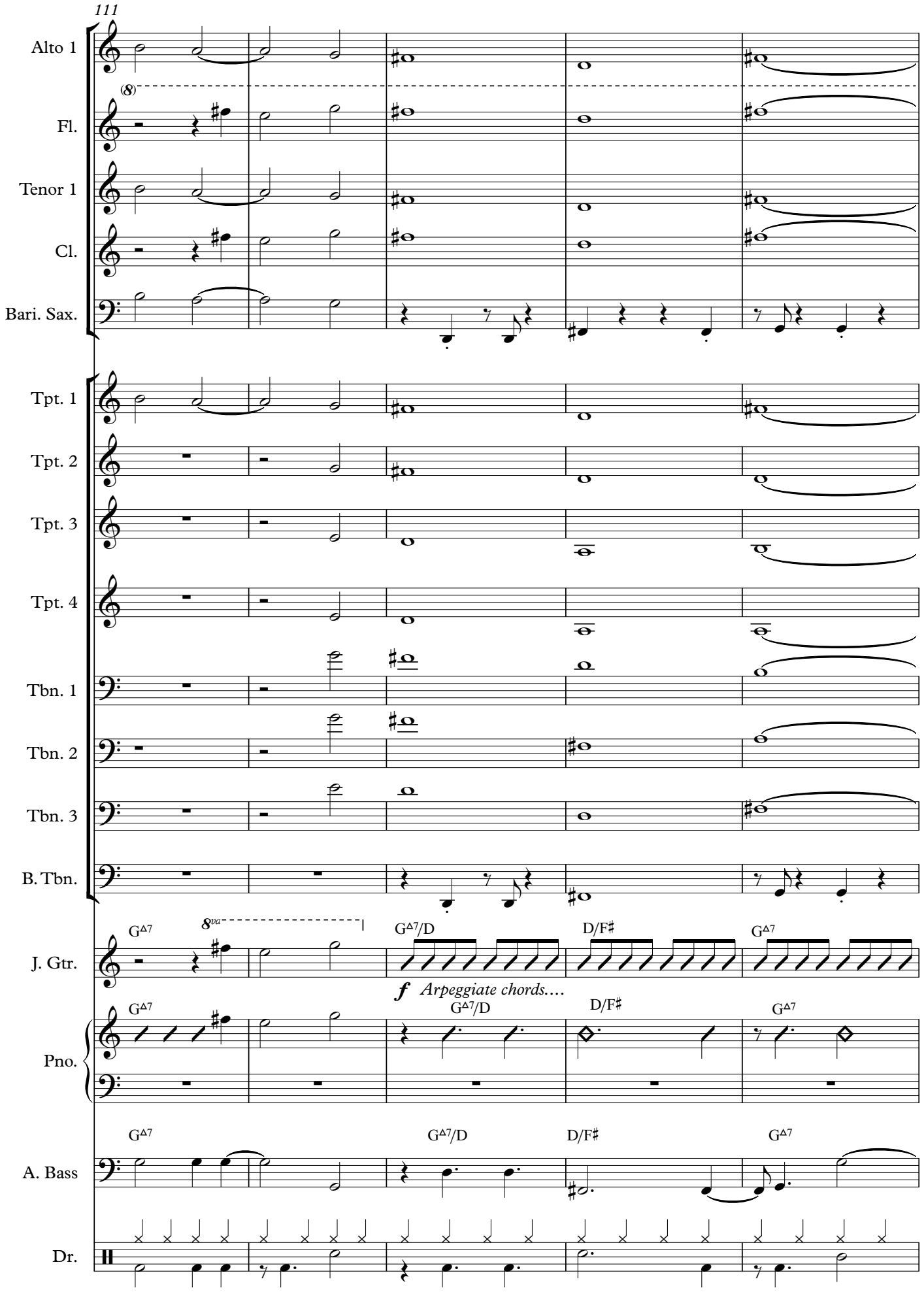
111
Alto 1
(8)
Fl.
Tenor 1
Cl.
Bari. Sax.
Tpt. 1
Tpt. 2
Tpt. 3
Tpt. 4
Tbn. 1
Tbn. 2
Tbn. 3
B. Tbn.
G△7
8va
G△7/D
D/F♯
G△7
J. Gtr.
f Arpeggiate chords....
Pno.
A. Bass
Dr.

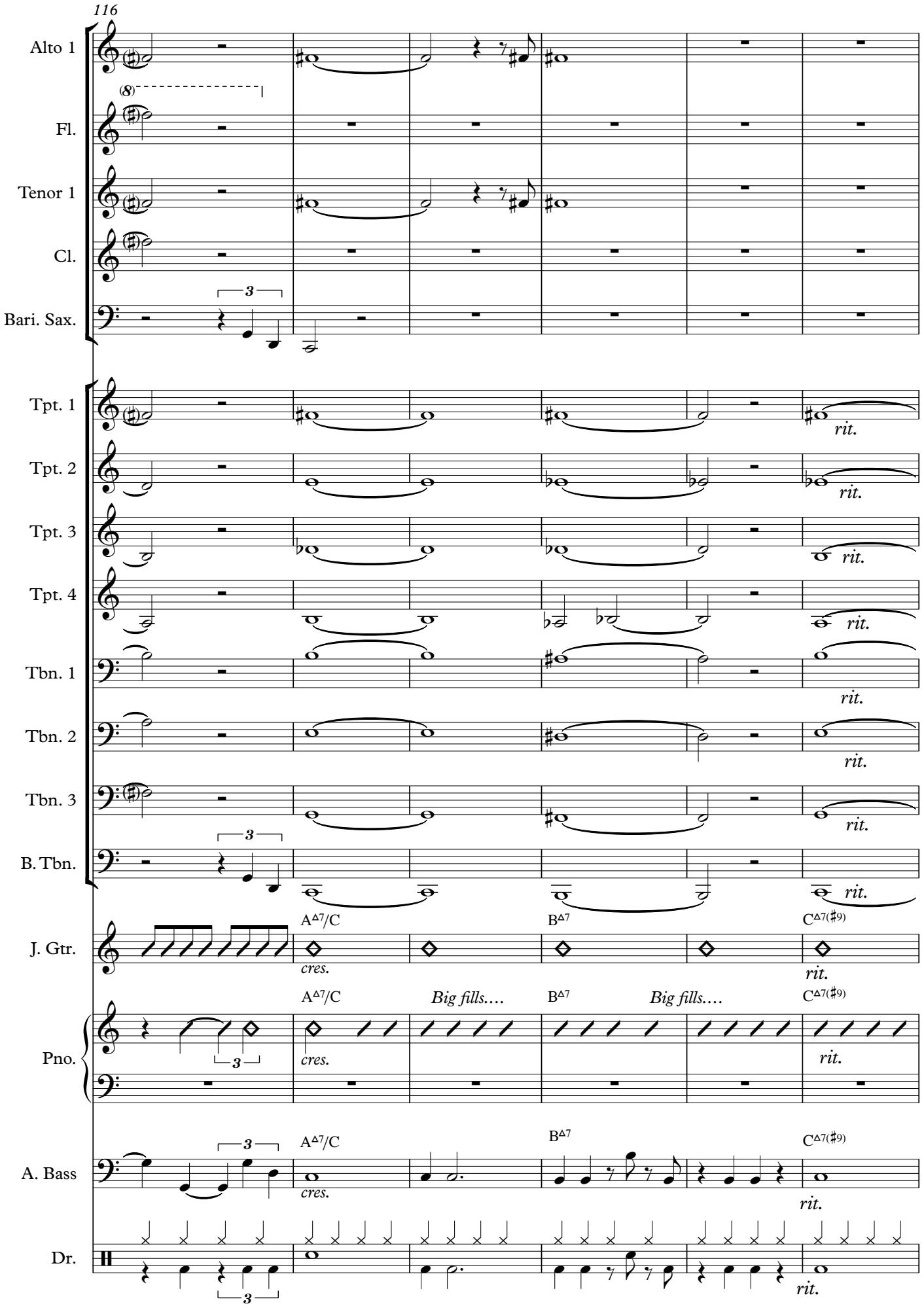
116
Alto 1
(8)
Fl.
Tenor 1
Cl.
Bari. Sax.
3
Tpt. 1
Tpt. 2
Tpt. 3
Tpt. 4
Tbn. 1
Tbn. 2
Tbn. 3
B. Tbn.
rit.
J. Gtr.
A△7/C
B△7
C△7(♯9)
cres.
Big fills....
Pno.
A. Bass
Dr.

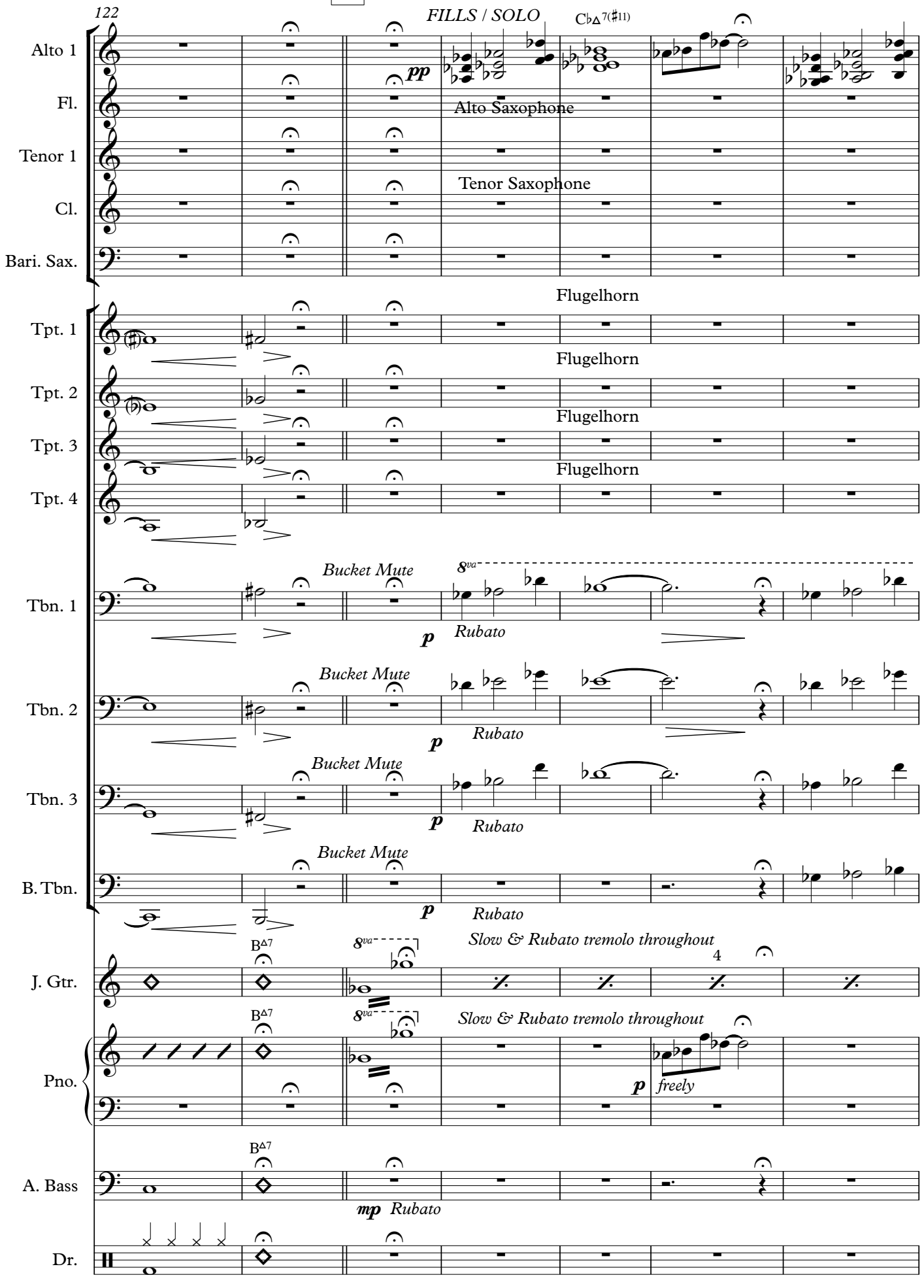
122
FILLS / SOLO
C♭Δ7(♯11)
Alto 1
Fl.
Tenor 1
Cl.
Bari. Sax.
pp
Alto Saxophone
Tenor Saxophone
Flugelhorn
Tpt. 1
Tpt. 2
Tpt. 3
Tpt. 4
Bucket Mute
8va
Tbn. 1
Tbn. 2
Tbn. 3
B. Tbn.
p
Rubato
Slow & Rubato tremolo throughout
BΔ7
J. Gtr.
Pno.
freely
A. Bass
mp
Dr.

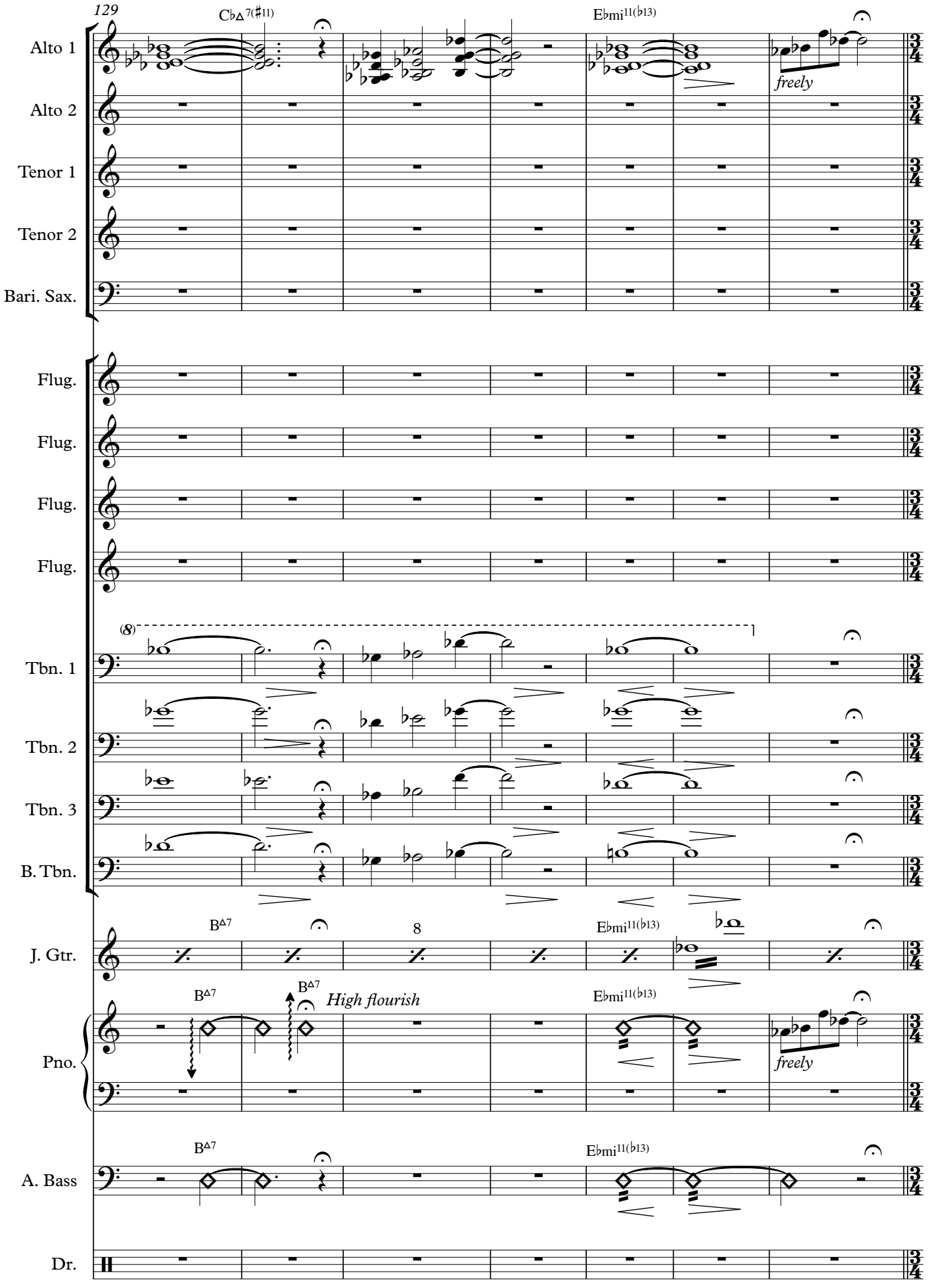
129
C♭Δ7(♯11)
E♭mi11(♭13)
freely
Alto 1
Alto 2
Tenor 1
Tenor 2
Bari. Sax.
Flug.
Flug.
Flug.
Flug.
(8)
Tbn. 1
Tbn. 2
Tbn. 3
B. Tbn.
BΔ7
8
E♭mi11(♭13)
J. Gtr.
BΔ7
BΔ7
High flourish
E♭mi11(♭13)
freely
Pno.
BΔ7
E♭mi11(♭13)
A. Bass
Dr.

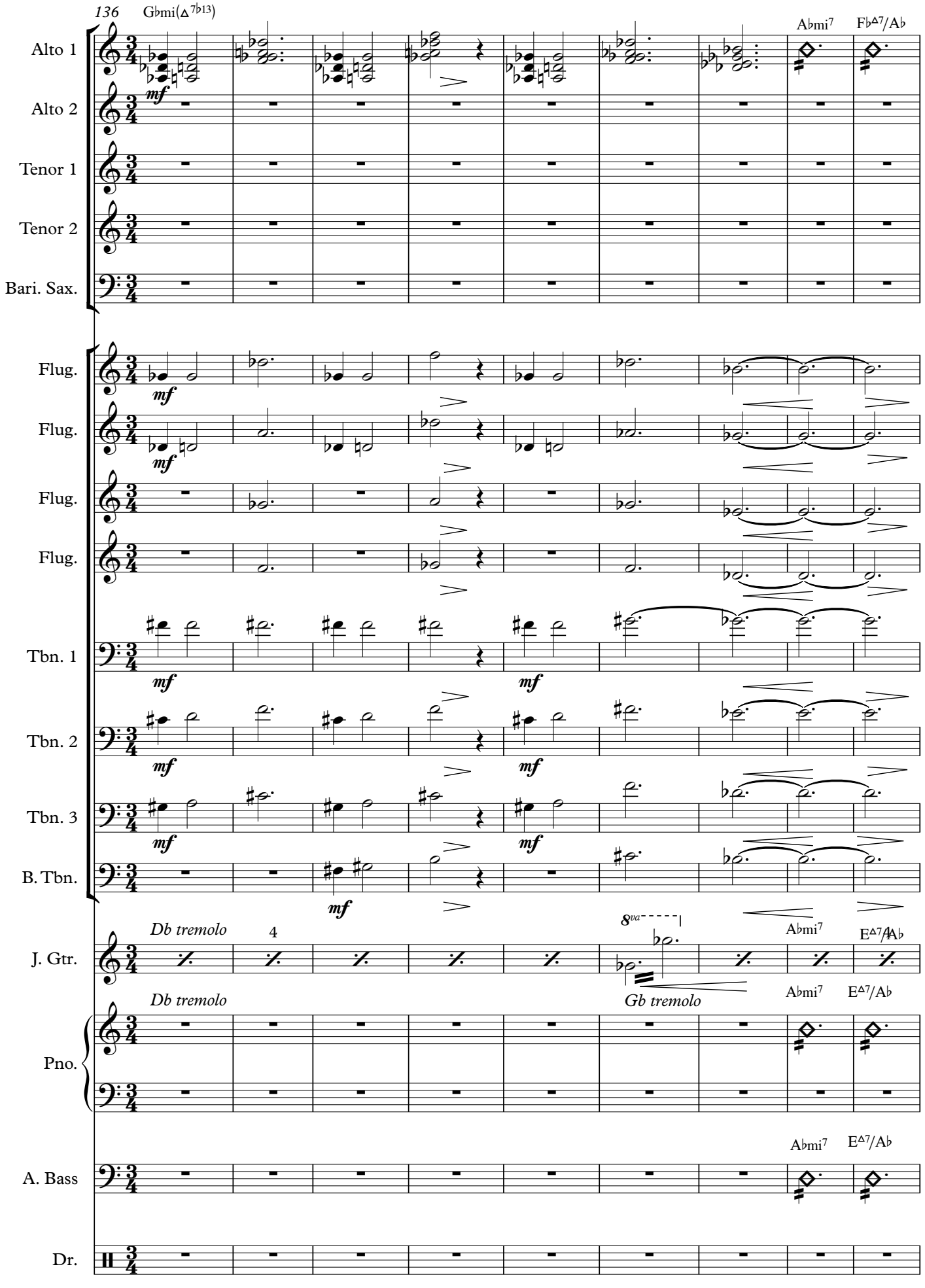
136
G♭mi(△7♭13)
A♭mi7
F♭△7/A♭
Alto 1
Alto 2
Tenor 1
Tenor 2
Bari. Sax.
Flug.
Flug.
Flug.
Flug.
Tbn. 1
Tbn. 2
Tbn. 3
B. Tbn.
J. Gtr.
Db tremolo
4
8va
A♭mi7
E△7/A♭
Gb tremolo
Pno.
A. Bass
Dr.
mf

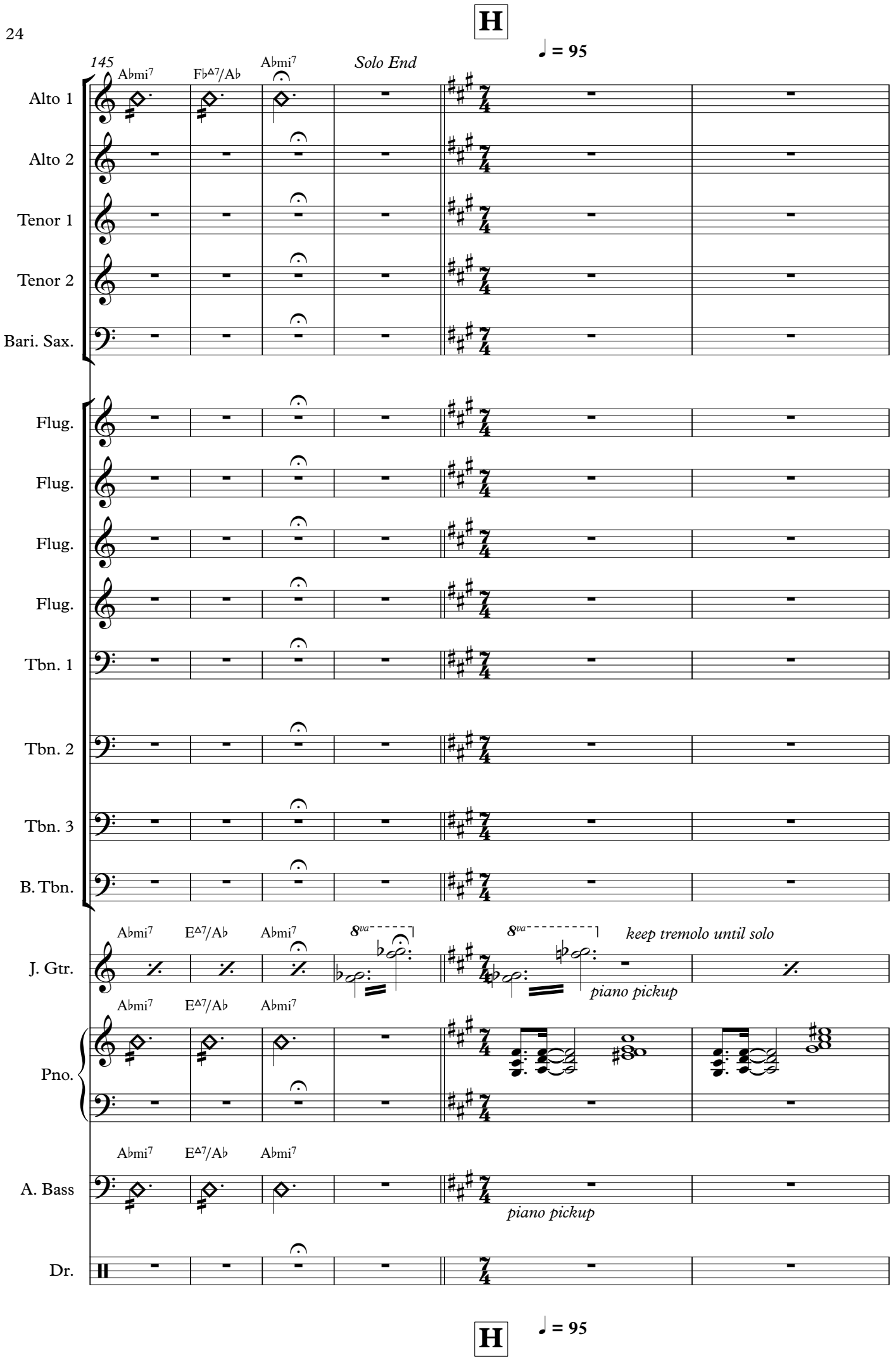
H
♩ = 95
145
A♭mi7
F♭Δ7/A♭
A♭mi7
Solo End
Alto 1
Alto 2
Tenor 1
Tenor 2
Bari. Sax.
Flug.
Flug.
Flug.
Flug.
Tbn. 1
Tbn. 2
Tbn. 3
B. Tbn.
A♭mi7
E♭Δ7/A♭
A♭mi7
8va
8va
keep tremolo until solo
J. Gtr.
piano pickup
A♭mi7
E♭Δ7/A♭
A♭mi7
Pno.
A♭mi7
E♭Δ7/A♭
A♭mi7
A. Bass
piano pickup
Dr.
H
♩ = 95

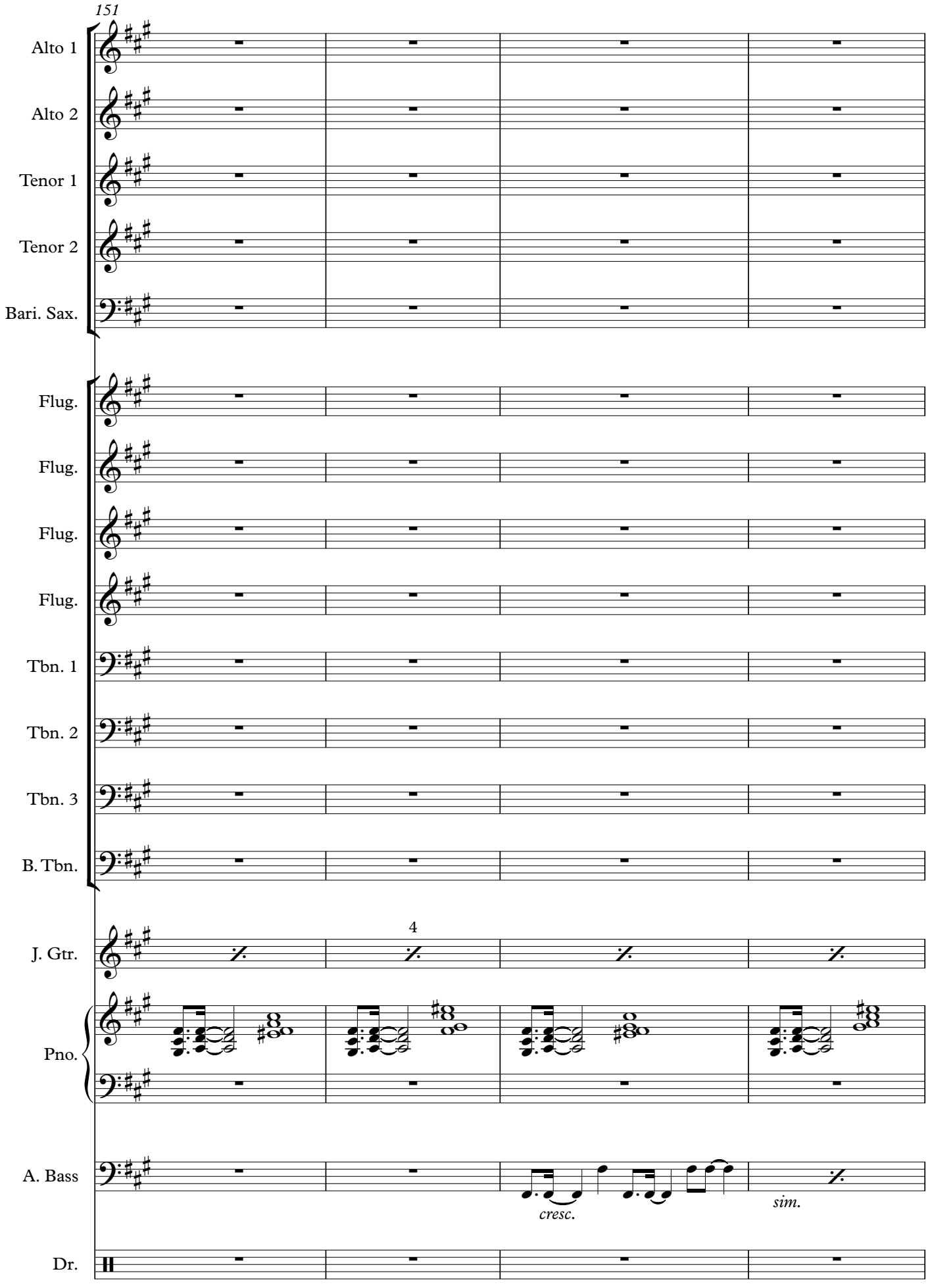
151
Alto 1
Alto 2
Tenor 1
Tenor 2
Bari. Sax.
Flug.
Flug.
Flug.
Flug.
Tbn. 1
Tbn. 2
Tbn. 3
B. Tbn.
J. Gtr.
4
Pno.
A. Bass
cresc.
sim.
Dr.

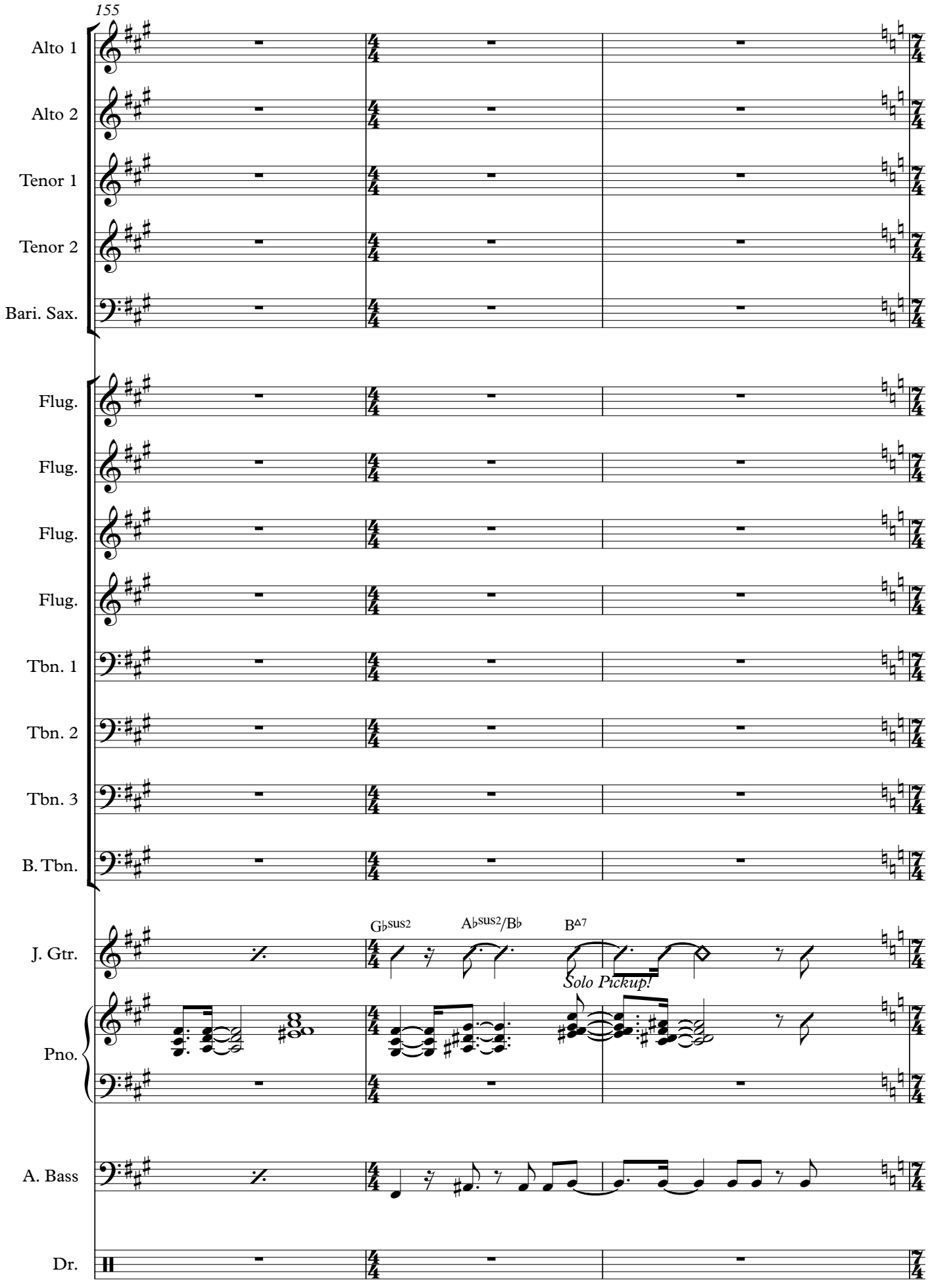
155
Alto 1
Alto 2
Tenor 1
Tenor 2
Bari. Sax.
Flug.
Flug.
Flug.
Flug.
Tbn. 1
Tbn. 2
Tbn. 3
B. Tbn.
J. Gtr.
G♭sus2
A♭sus2/B♭
BΔ7
Solo Pickup!
Pno.
A. Bass
Dr.

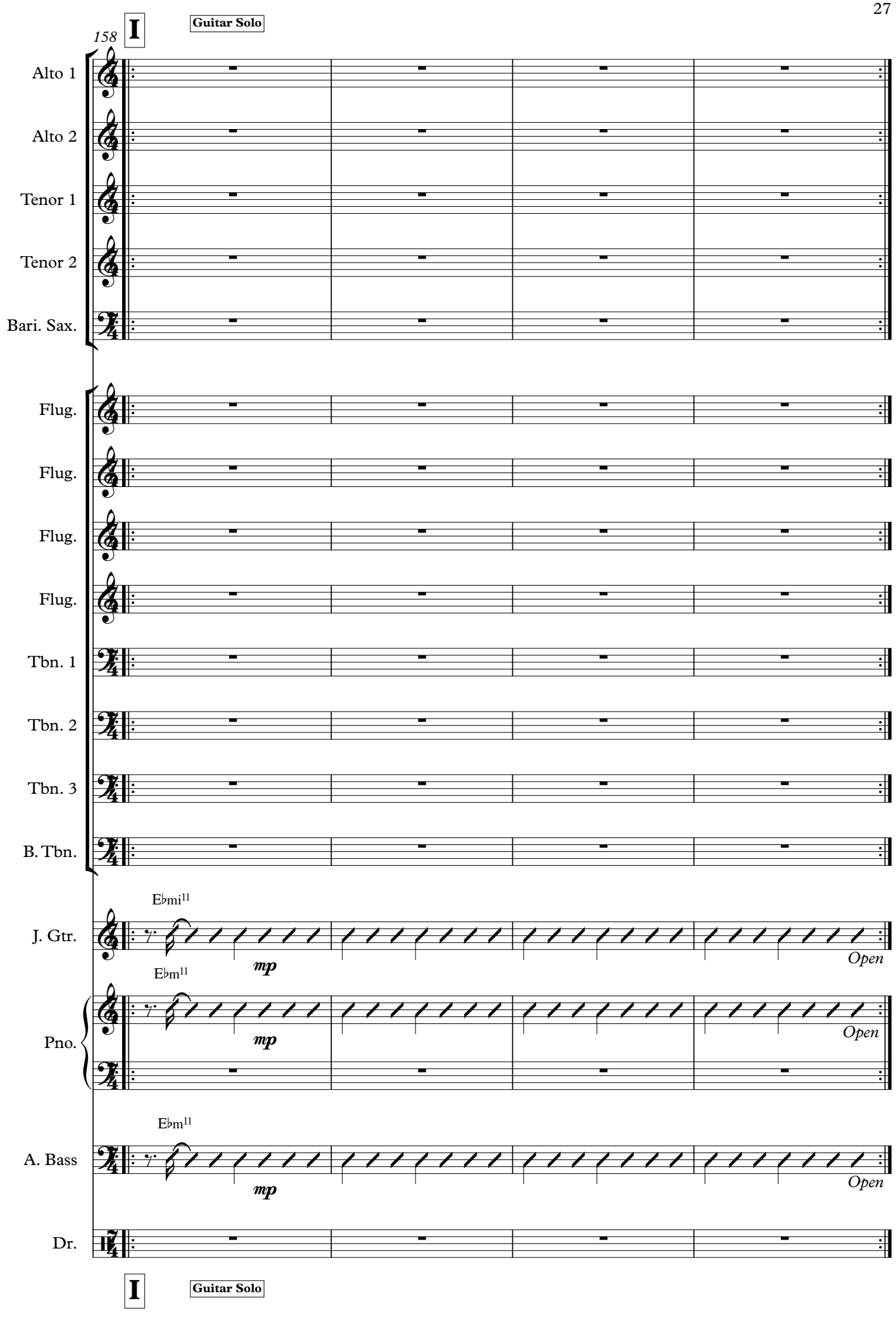
158
I
Guitar Solo
Alto 1
Alto 2
Tenor 1
Tenor 2
Bari. Sax.
Flug.
Flug.
Flug.
Flug.
Tbn. 1
Tbn. 2
Tbn. 3
B. Tbn.
E♭mi11
J. Gtr.
mp
Open
E♭m11
Pno.
mp
Open
E♭m11
A. Bass
mp
Open
Dr.
I
Guitar Solo

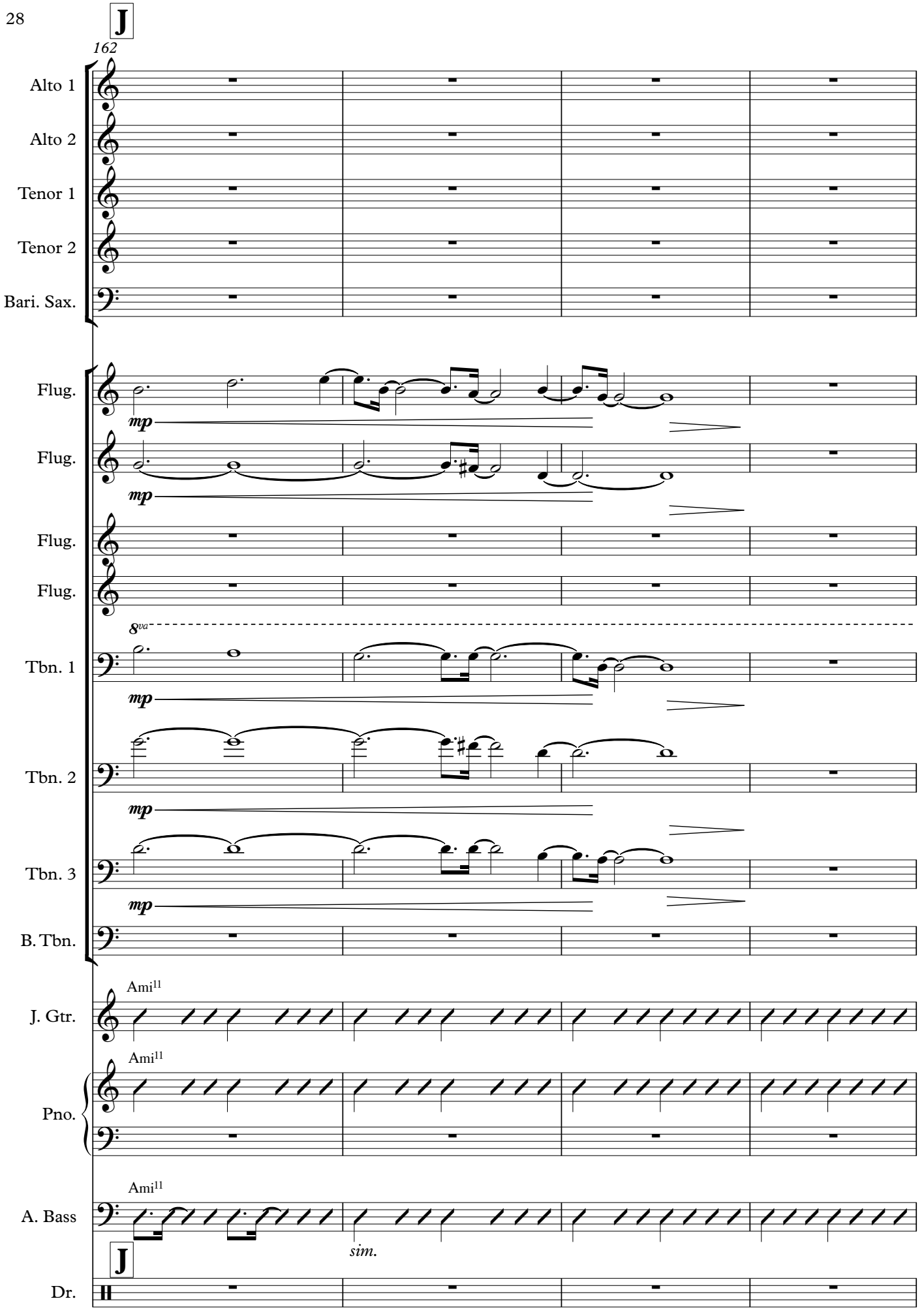
J
162
Alto 1
Alto 2
Tenor 1
Tenor 2
Bari. Sax.
Flug.
mp
Flug.
mp
Flug.
Flug.
8va
Tbn. 1
mp
Tbn. 2
mp
Tbn. 3
mp
B. Tbn.
Ami11
J. Gtr.
Ami11
Pno.
Ami11
A. Bass
sim.
J
Dr.

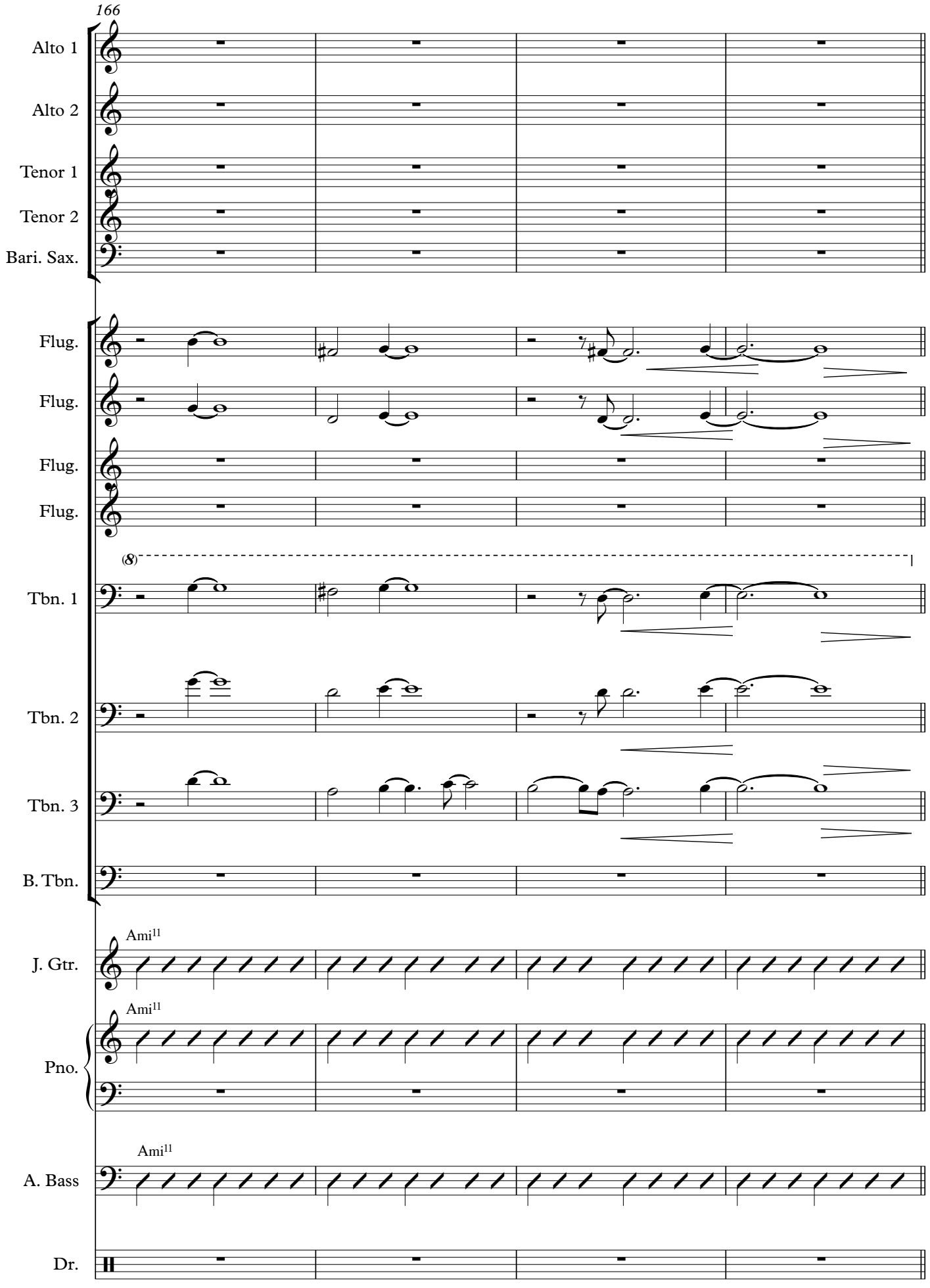
166
Alto 1
Alto 2
Tenor 1
Tenor 2
Bari. Sax.
Flug.
Flug.
Flug.
Flug.
(8)
Tbn. 1
Tbn. 2
Tbn. 3
B. Tbn.
Ami11
J. Gtr.
Ami11
Pno.
Ami11
A. Bass
Dr.

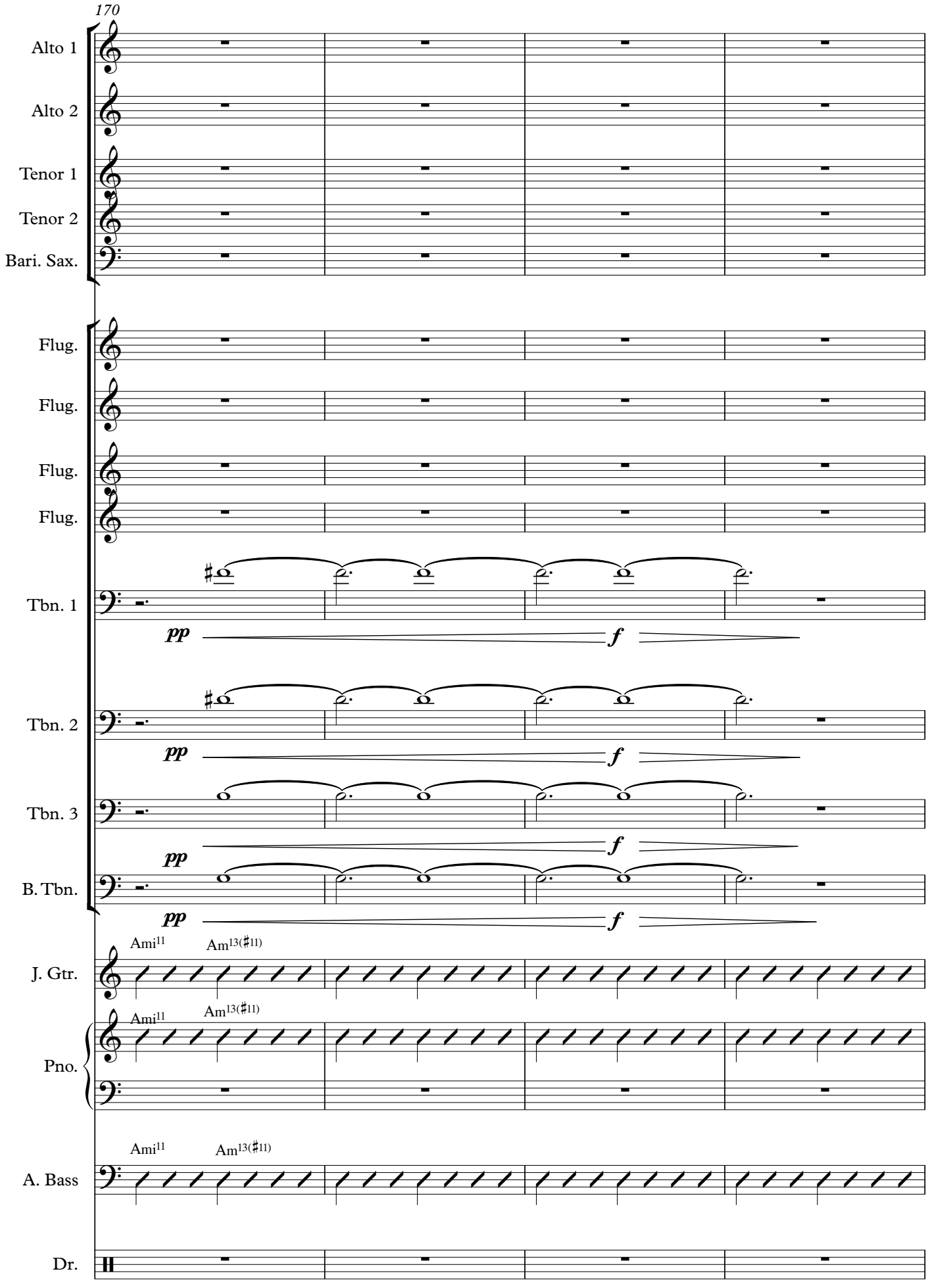
170
Alto 1
Alto 2
Tenor 1
Tenor 2
Bari. Sax.
Flug.
Flug.
Flug.
Flug.
Tbn. 1
Tbn. 2
Tbn. 3
B. Tbn.
pp
f
J. Gtr.
Pno.
A. Bass
Dr.
Ami11
Am13(♯11)

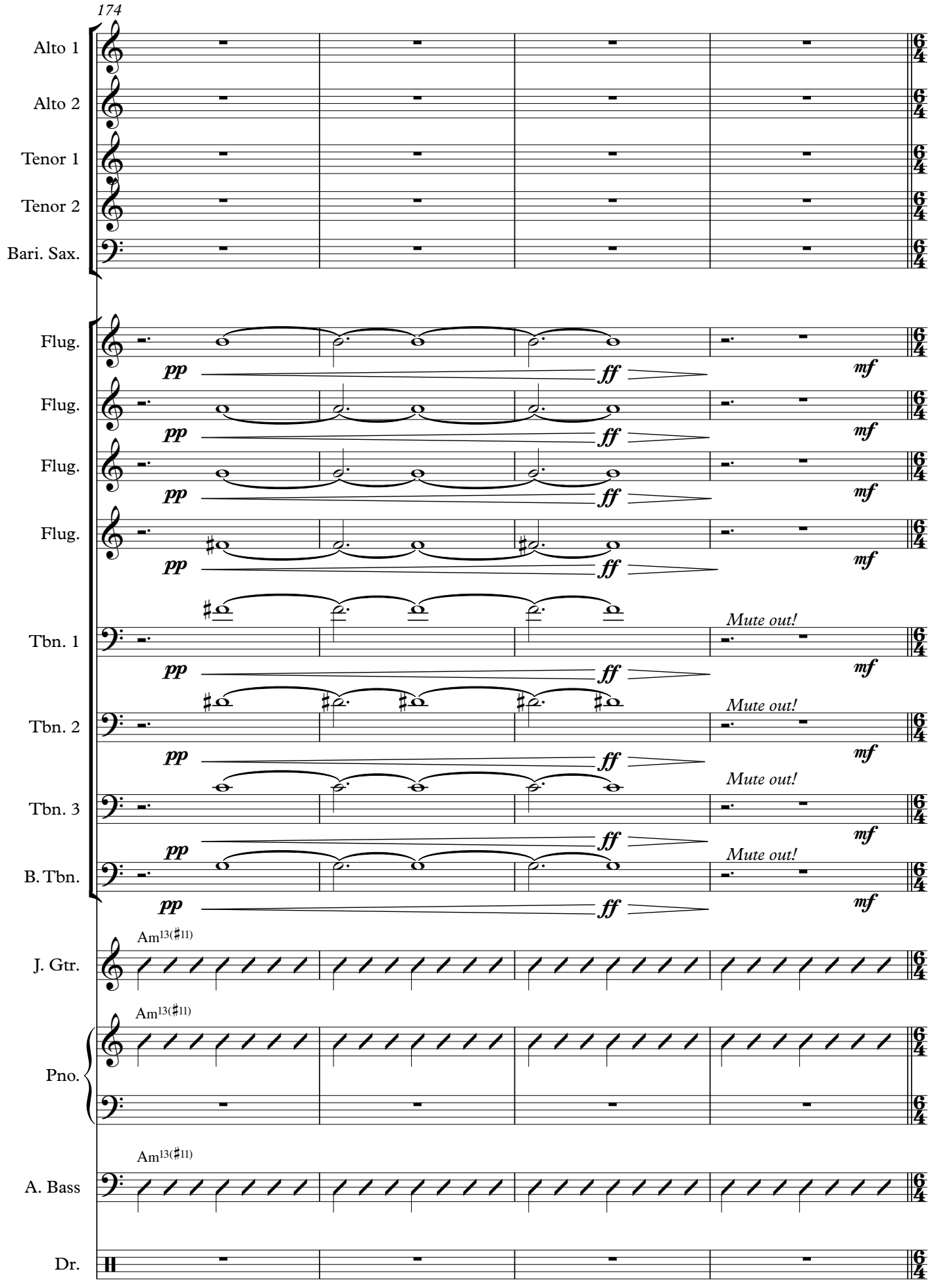
174
Alto 1
Alto 2
Tenor 1
Tenor 2
Bari. Sax.
Flug.
Flug.
Flug.
Flug.
Tbn. 1
Tbn. 2
Tbn. 3
B. Tbn.
pp
ff
mf
Mute out!
J. Gtr.
Pno.
A. Bass
Dr.
Am13(♯11)

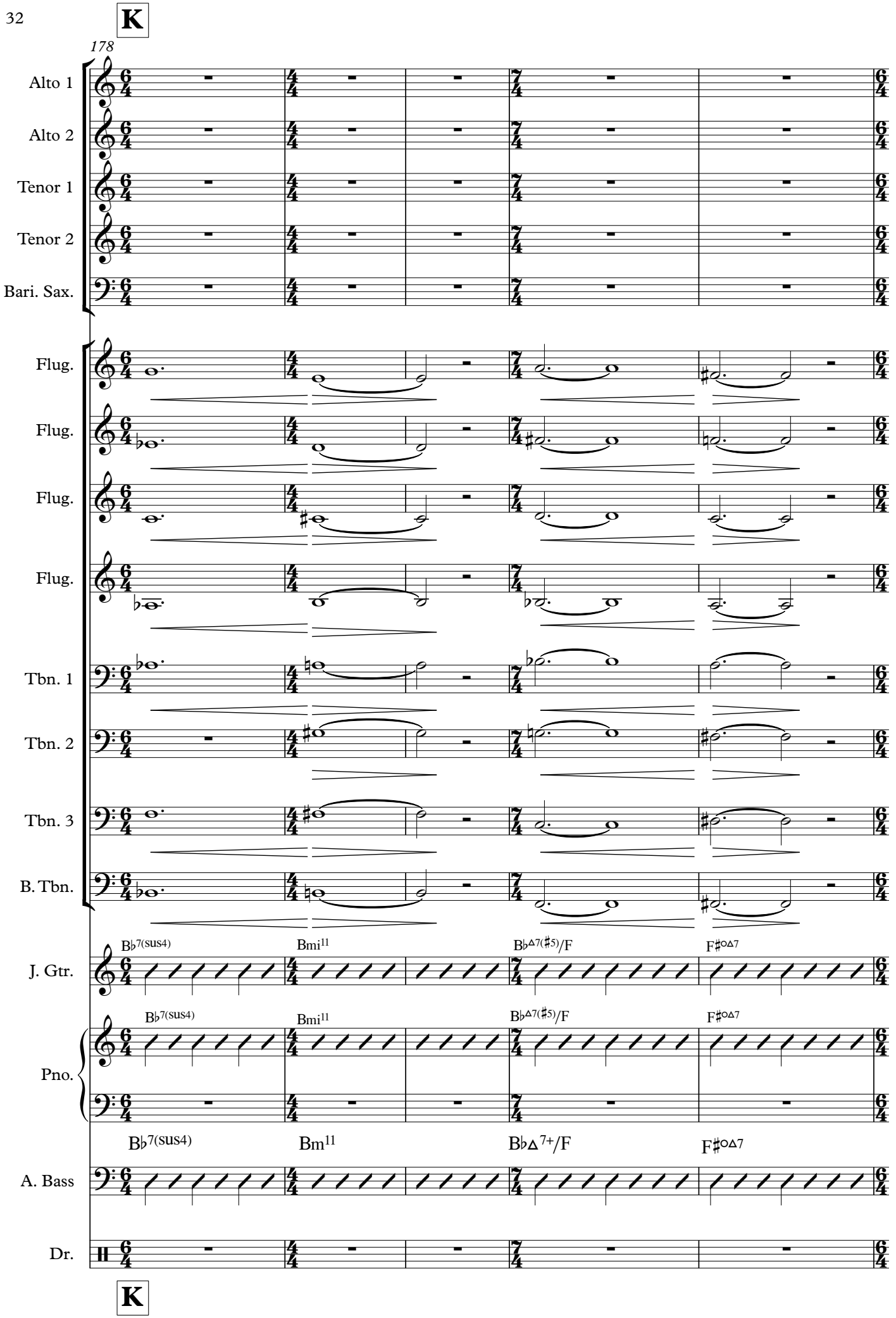
K
178
Alto 1
Alto 2
Tenor 1
Tenor 2
Bari. Sax.
Flug.
Flug.
Flug.
Flug.
Tbn. 1
Tbn. 2
Tbn. 3
B. Tbn.
J. Gtr.
B♭7(sus4)
Bmi11
B♭Δ7(♯5)/F
F♯ø7
Pno.
B♭7(sus4)
Bm11
B♭Δ7+/F
F♯ø7
A. Bass
Dr.
K

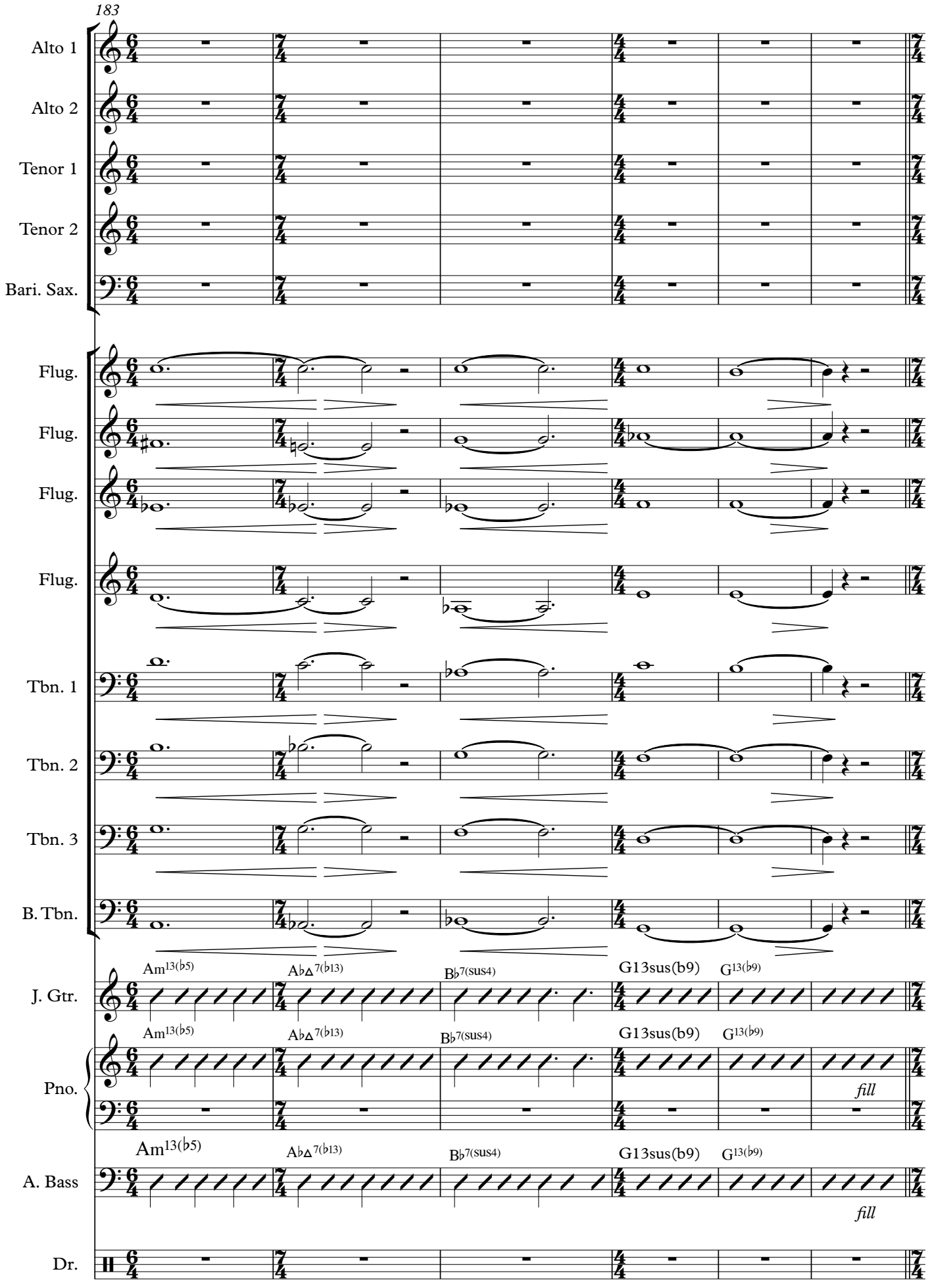
183
Alto 1
Alto 2
Tenor 1
Tenor 2
Bari. Sax.
Flug.
Flug.
Flug.
Flug.
Tbn. 1
Tbn. 2
Tbn. 3
B. Tbn.
J. Gtr.
Pno.
A. Bass
Dr.
Am13(♭5)
A♭Δ7(♭13)
B♭7(sus4)
G13sus(b9)
G13(♭9)
fill

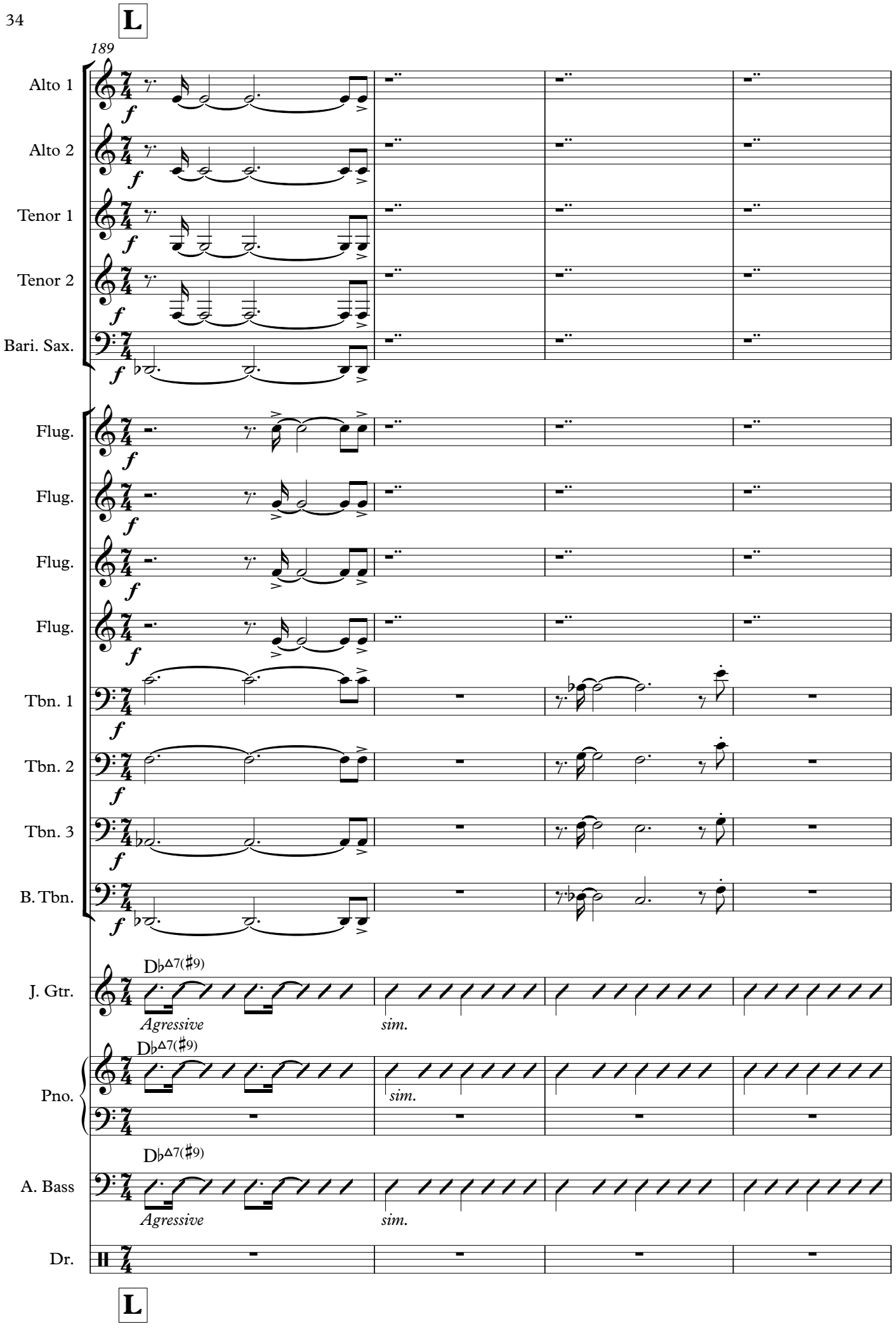
L
189
Alto 1
Alto 2
Tenor 1
Tenor 2
Bari. Sax.
Flug.
Flug.
Flug.
Flug.
Tbn. 1
Tbn. 2
Tbn. 3
B. Tbn.
J. Gtr.
D♭△7(♯9)
Agressive
sim.
Pno.
A. Bass
Dr.
L

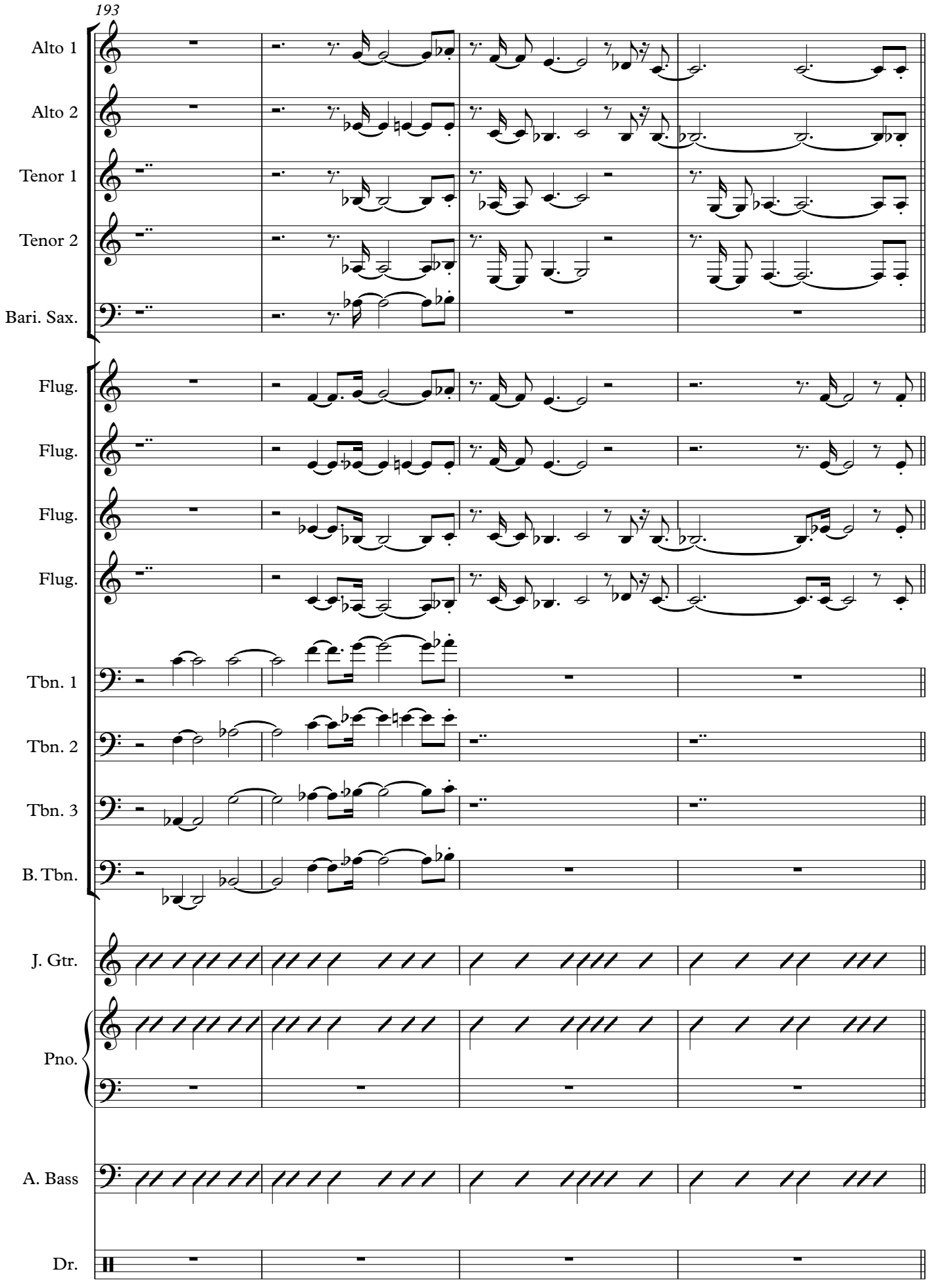
193
Alto 1
Alto 2
Tenor 1
Tenor 2
Bari. Sax.
Flug.
Flug.
Flug.
Flug.
Tbn. 1
Tbn. 2
Tbn. 3
B. Tbn.
J. Gtr.
Pno.
A. Bass
Dr.

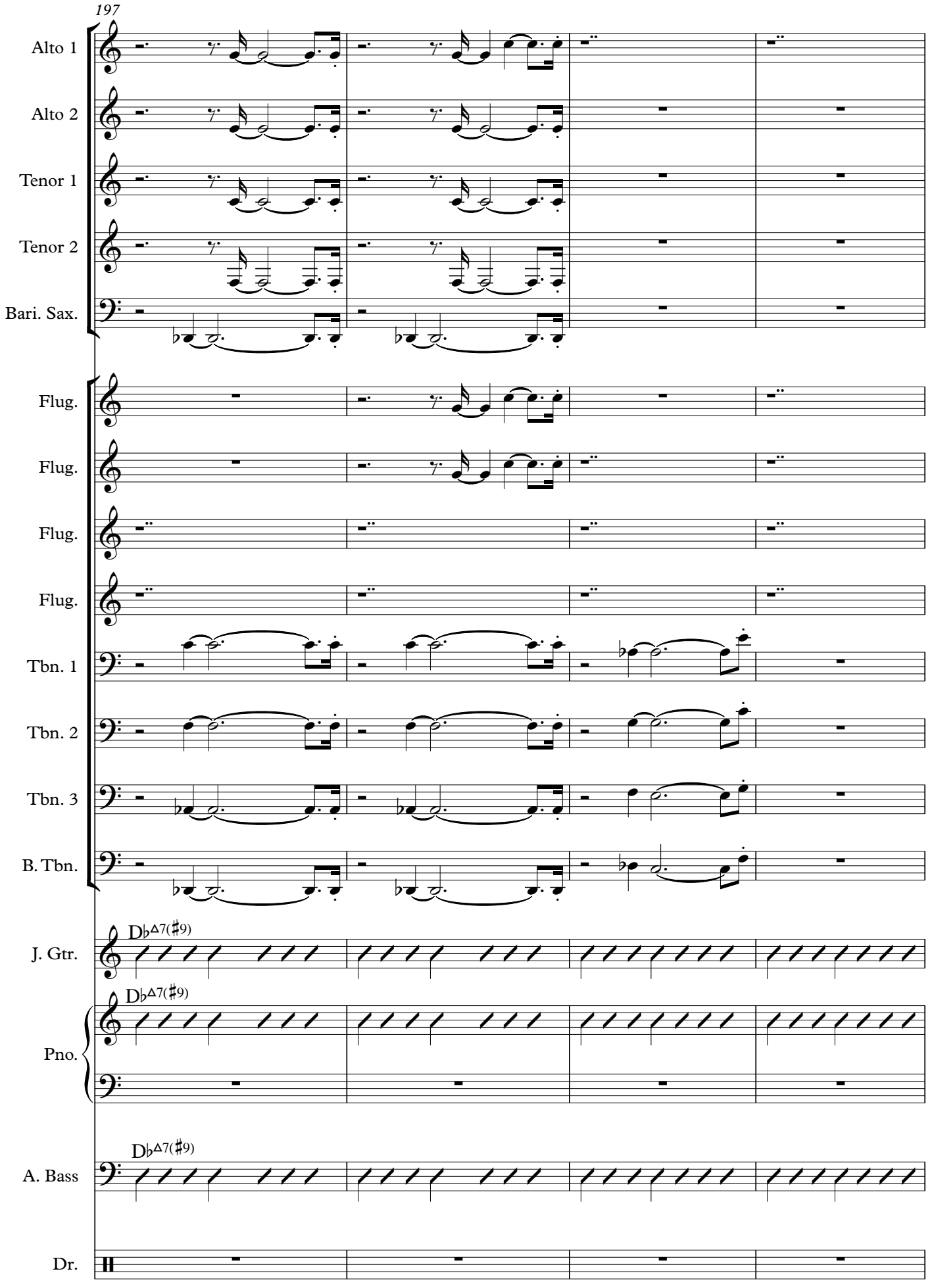
197
Alto 1
Alto 2
Tenor 1
Tenor 2
Bari. Sax.
Flug.
Flug.
Flug.
Flug.
Tbn. 1
Tbn. 2
Tbn. 3
B. Tbn.
J. Gtr.
Db△7(♯9)
Pno.
Db△7(♯9)
A. Bass
Db△7(♯9)
Dr.

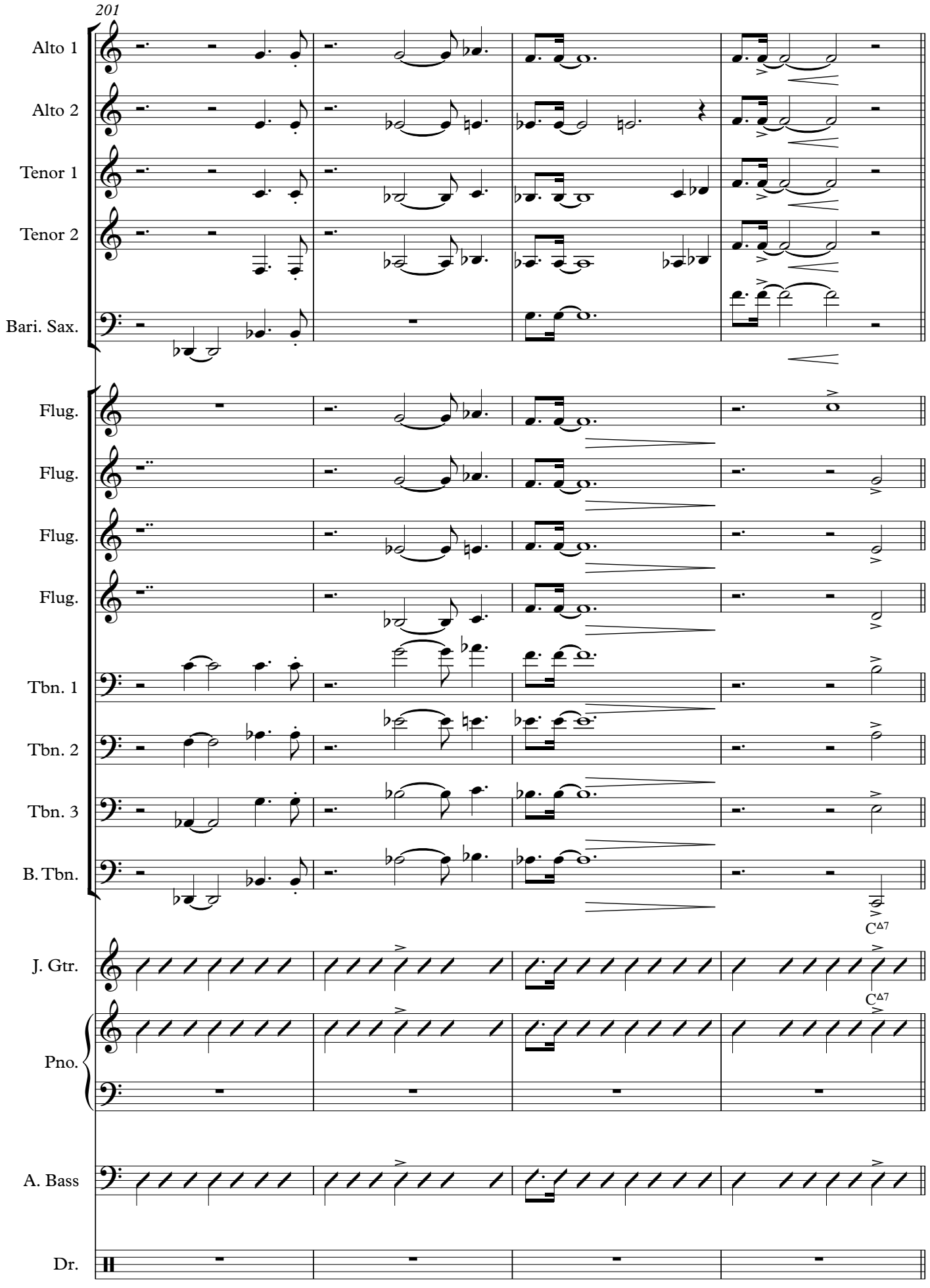
201
Alto 1
Alto 2
Tenor 1
Tenor 2
Bari. Sax.
Flug.
Flug.
Flug.
Flug.
Tbn. 1
Tbn. 2
Tbn. 3
B. Tbn.
C^Δ7
J. Gtr.
C^Δ7
Pno.
A. Bass
Dr.

M

205

Alto 1

Alto 2

Tenor 1

Tenor 2

Bari. Sax.

Flug.

Flug.

Flug.

Flug.

Tbn. 1

Tbn. 2

Tbn. 3

B. Tbn.

J. Gtr.

Pno.

A. Bass

Dr.

B$^{\Delta 7}$ B♭$^{7(sus4)}$ E$^{\Delta 7(\sharp 9)}$

M

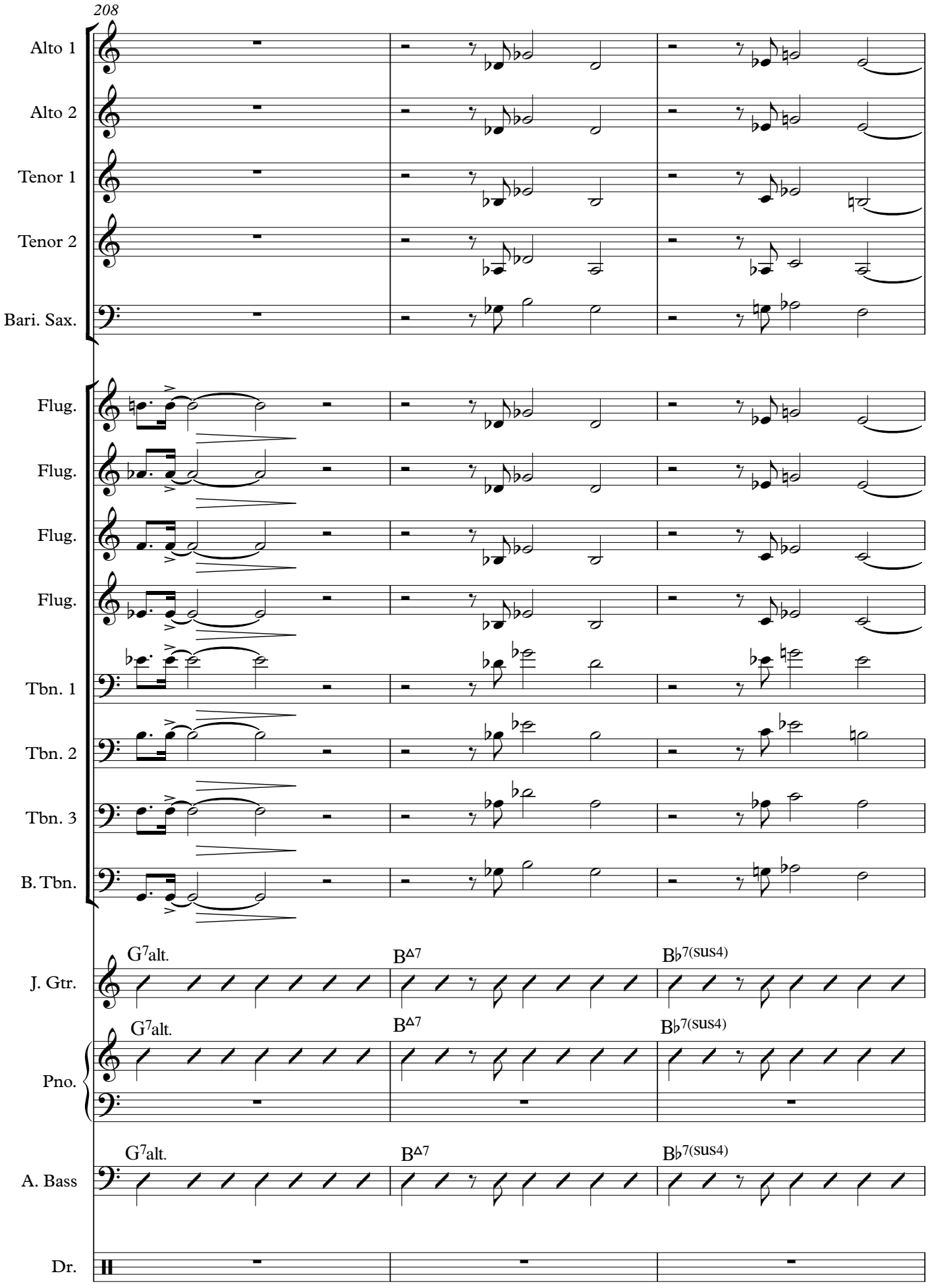
208
Alto 1
Alto 2
Tenor 1
Tenor 2
Bari. Sax.
Flug.
Flug.
Flug.
Flug.
Tbn. 1
Tbn. 2
Tbn. 3
B. Tbn.
J. Gtr.
Pno.
A. Bass
Dr.
G7alt.
B△7
B♭7(sus4)

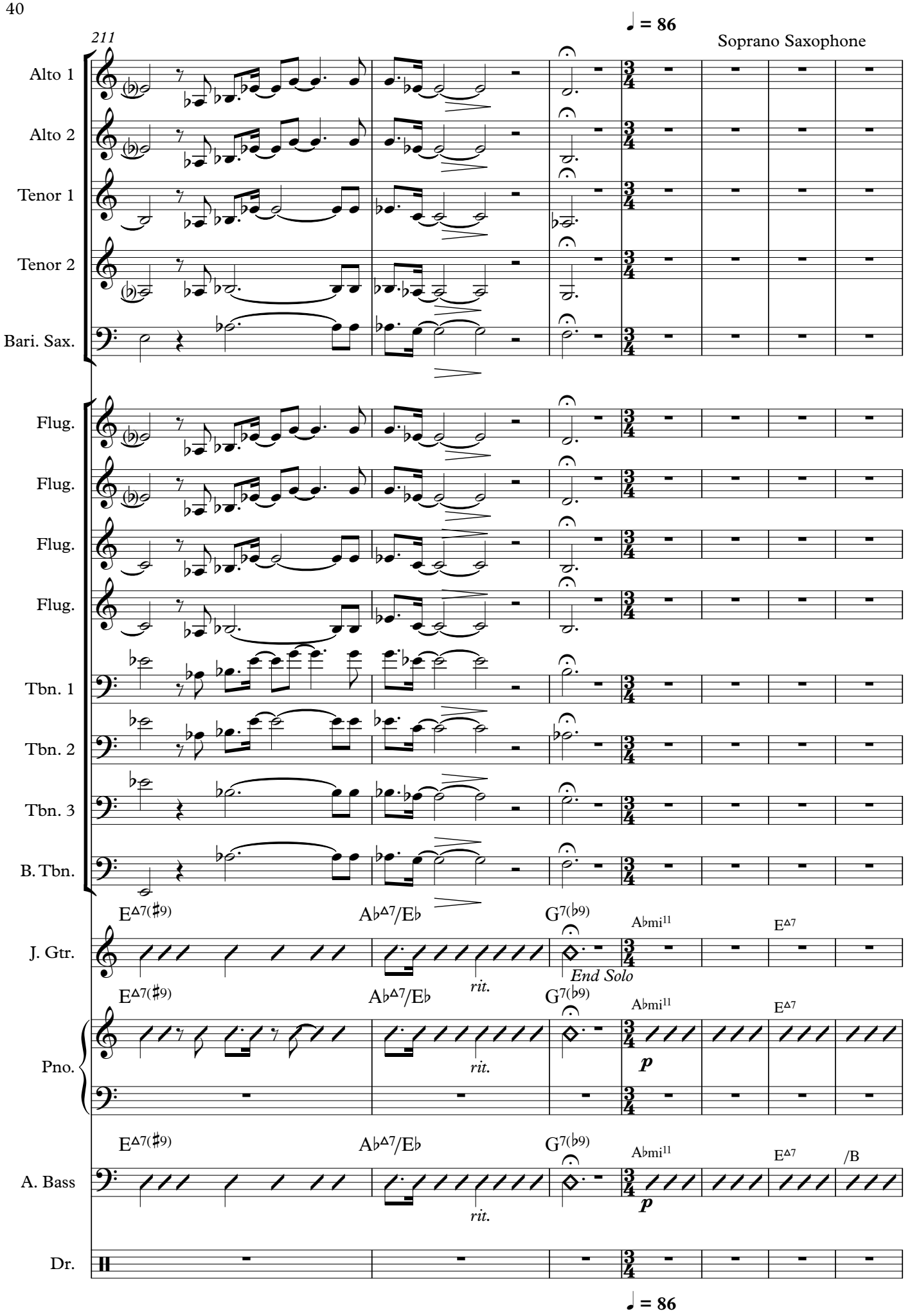
♩ = 86
Soprano Saxophone
211
Alto 1
Alto 2
Tenor 1
Tenor 2
Bari. Sax.
Flug.
Flug.
Flug.
Flug.
Tbn. 1
Tbn. 2
Tbn. 3
B. Tbn.
J. Gtr.
E△7(♯9)
A♭△7/E♭
G7(♭9)
A♭mi11
E△7
End Solo
rit.
Pno.
p
A. Bass
/B
Dr.
♩ = 86

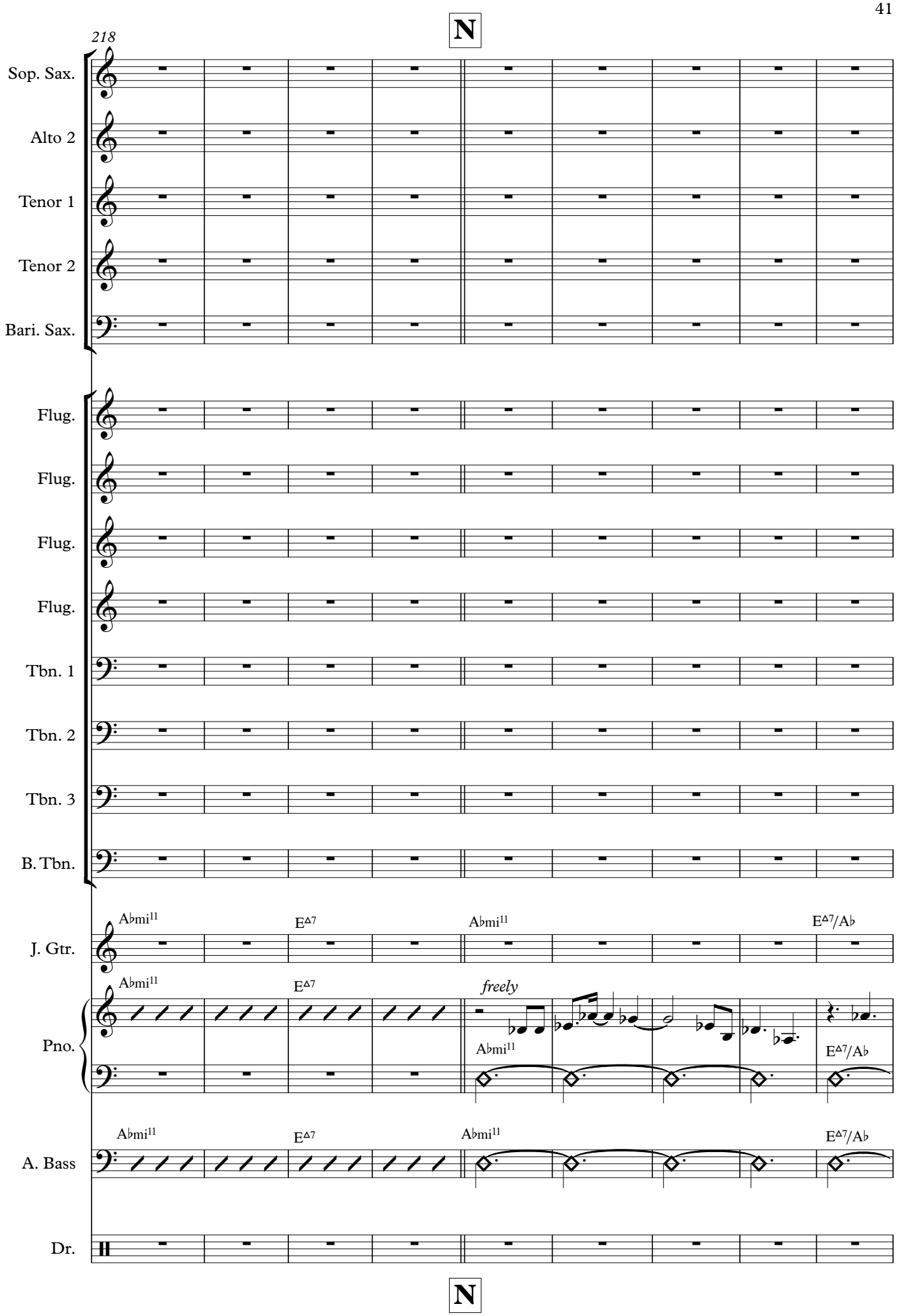
N
218
Sop. Sax.
Alto 2
Tenor 1
Tenor 2
Bari. Sax.
Flug.
Flug.
Flug.
Flug.
Tbn. 1
Tbn. 2
Tbn. 3
B. Tbn.
J. Gtr.
Pno.
A. Bass
Dr.
A♭mi11
E△7
A♭mi11
E△7/A♭
freely
N

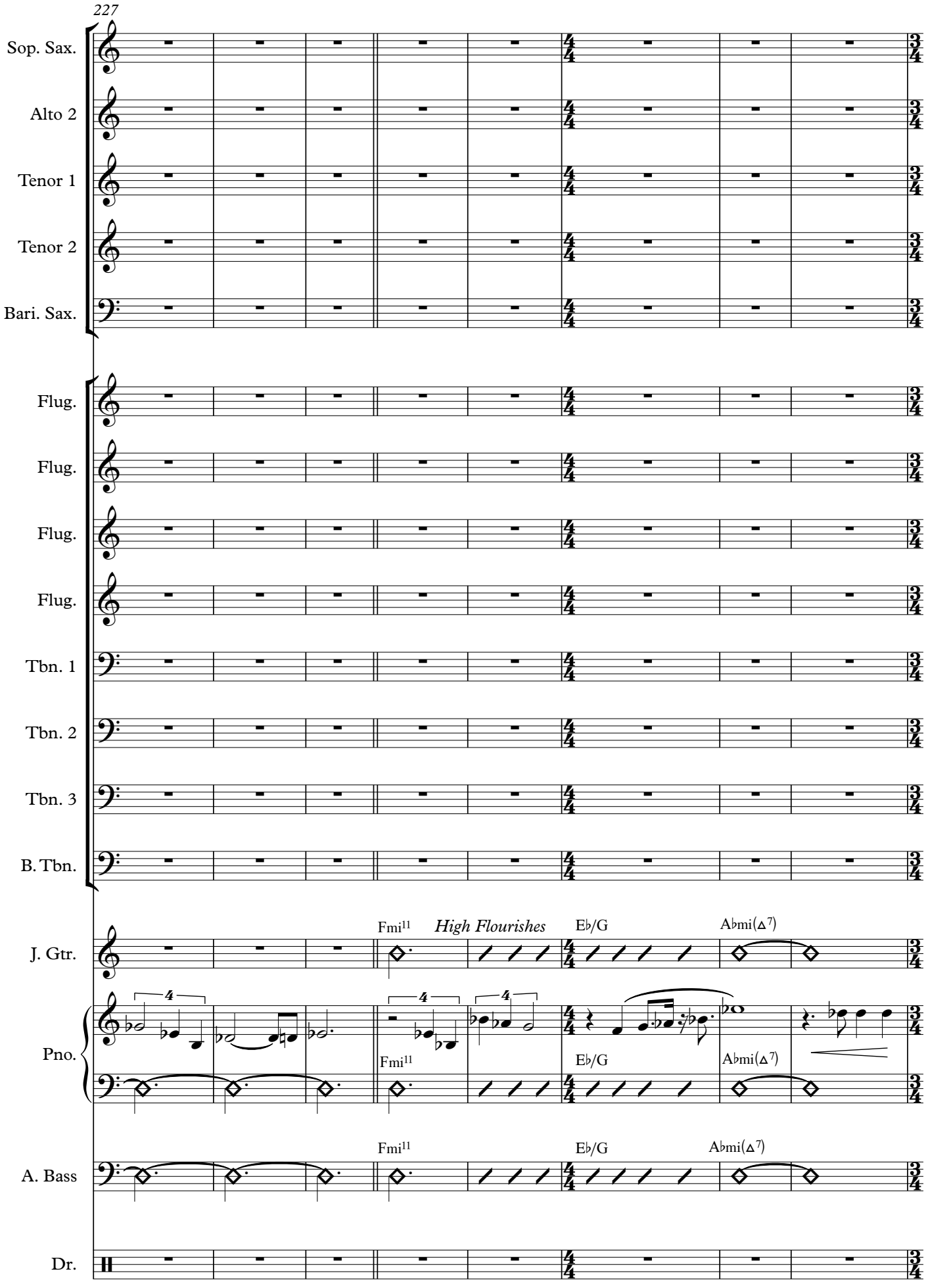
227
Sop. Sax.
Alto 2
Tenor 1
Tenor 2
Bari. Sax.
Flug.
Flug.
Flug.
Flug.
Tbn. 1
Tbn. 2
Tbn. 3
B. Tbn.
J. Gtr.
Pno.
A. Bass
Dr.
Fmi11
High Flourishes
E♭/G
A♭mi(△7)

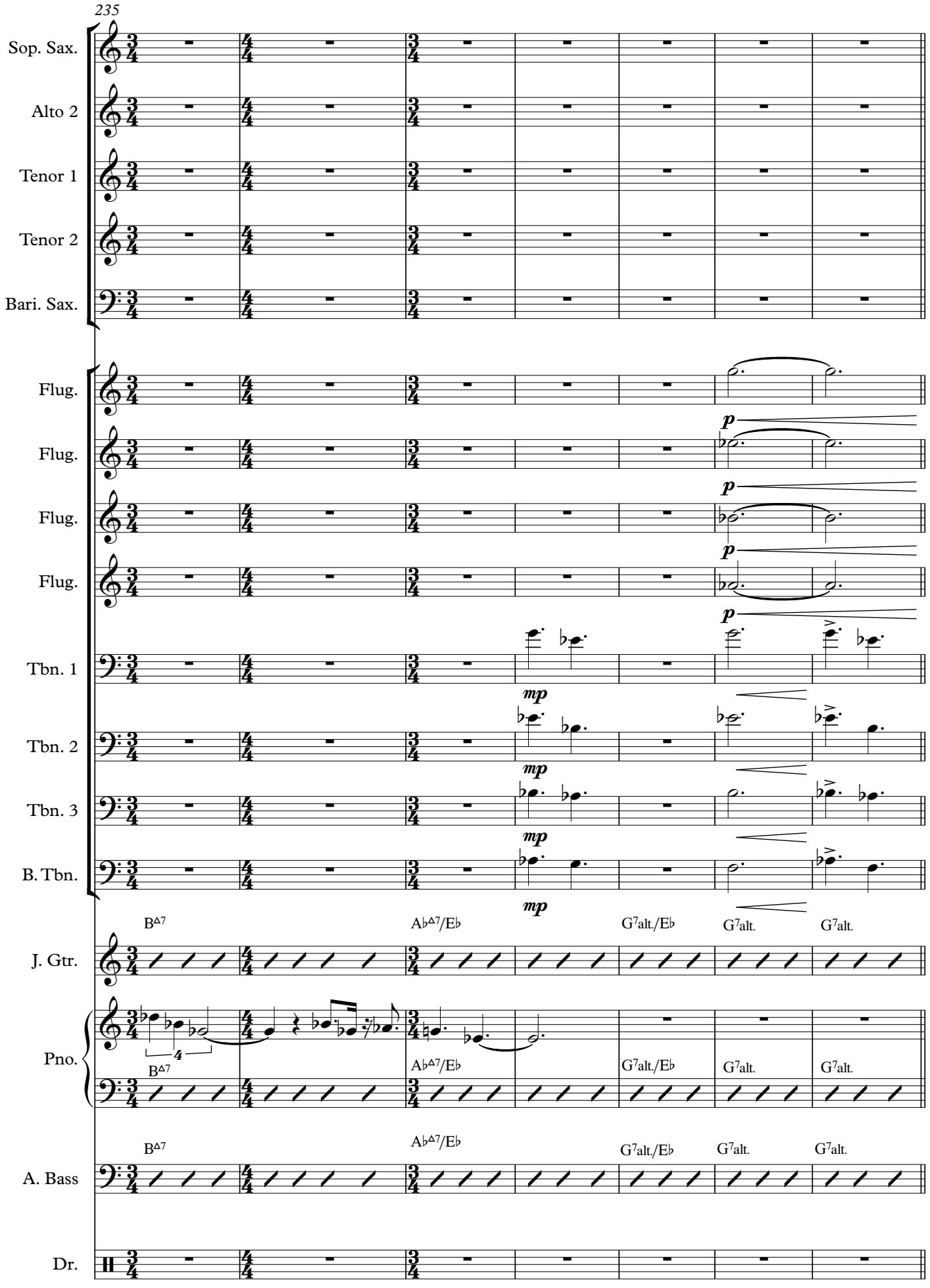
235
Sop. Sax.
Alto 2
Tenor 1
Tenor 2
Bari. Sax.
Flug.
Flug.
Flug.
Flug.
Tbn. 1
Tbn. 2
Tbn. 3
B. Tbn.
J. Gtr.
Pno.
A. Bass
Dr.
p
mp
B△7
A♭△7/E♭
G7alt./E♭
G7alt.
4

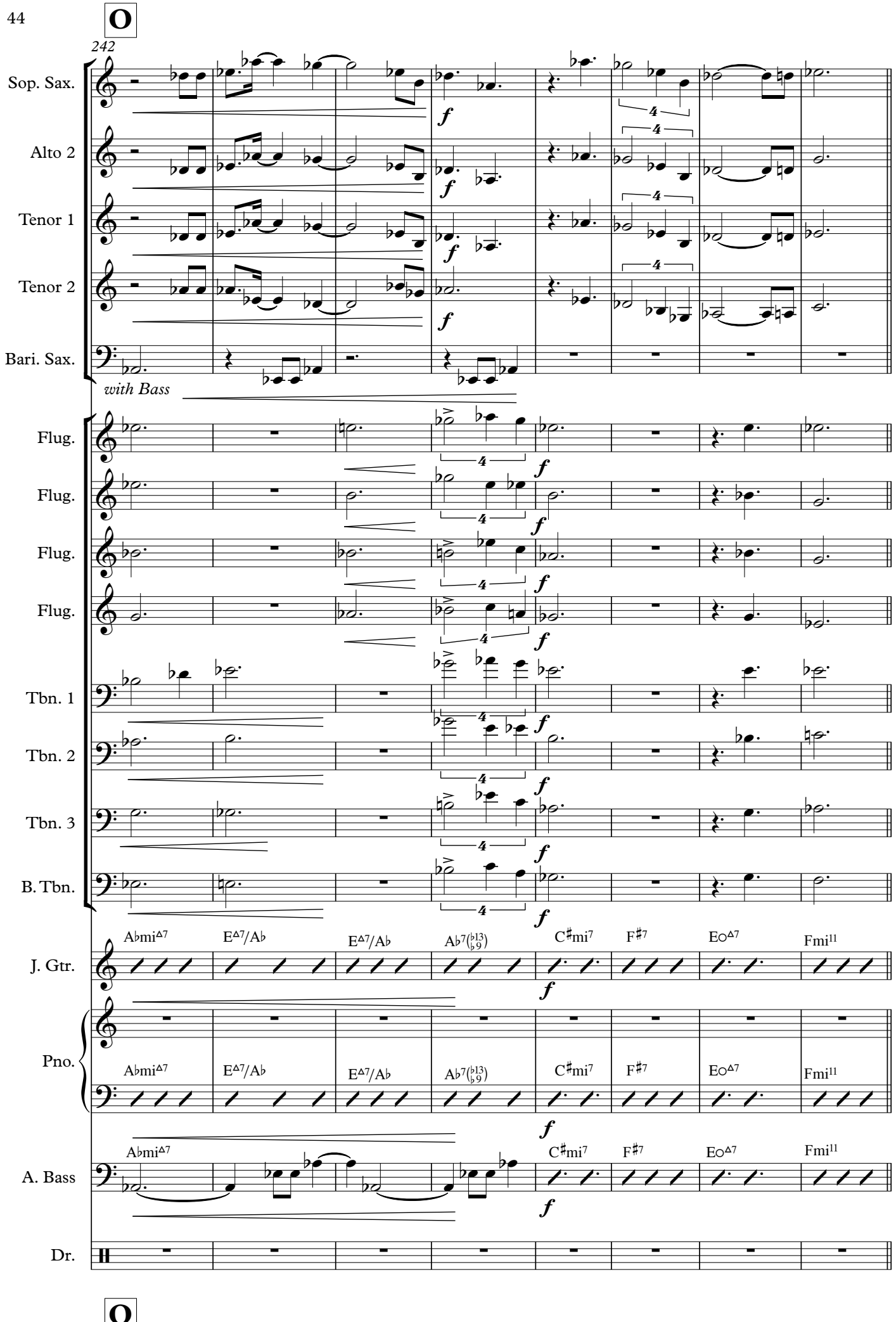
O
242
Sop. Sax.
Alto 2
Tenor 1
Tenor 2
Bari. Sax.
with Bass
Flug.
Flug.
Flug.
Flug.
Tbn. 1
Tbn. 2
Tbn. 3
B. Tbn.
J. Gtr.
Pno.
A. Bass
Dr.
A♭mi△7
E△7/A♭
E△7/A♭
A♭7(♭13/♭9)
C♯mi7
F♯7
E○△7
Fmi11
O

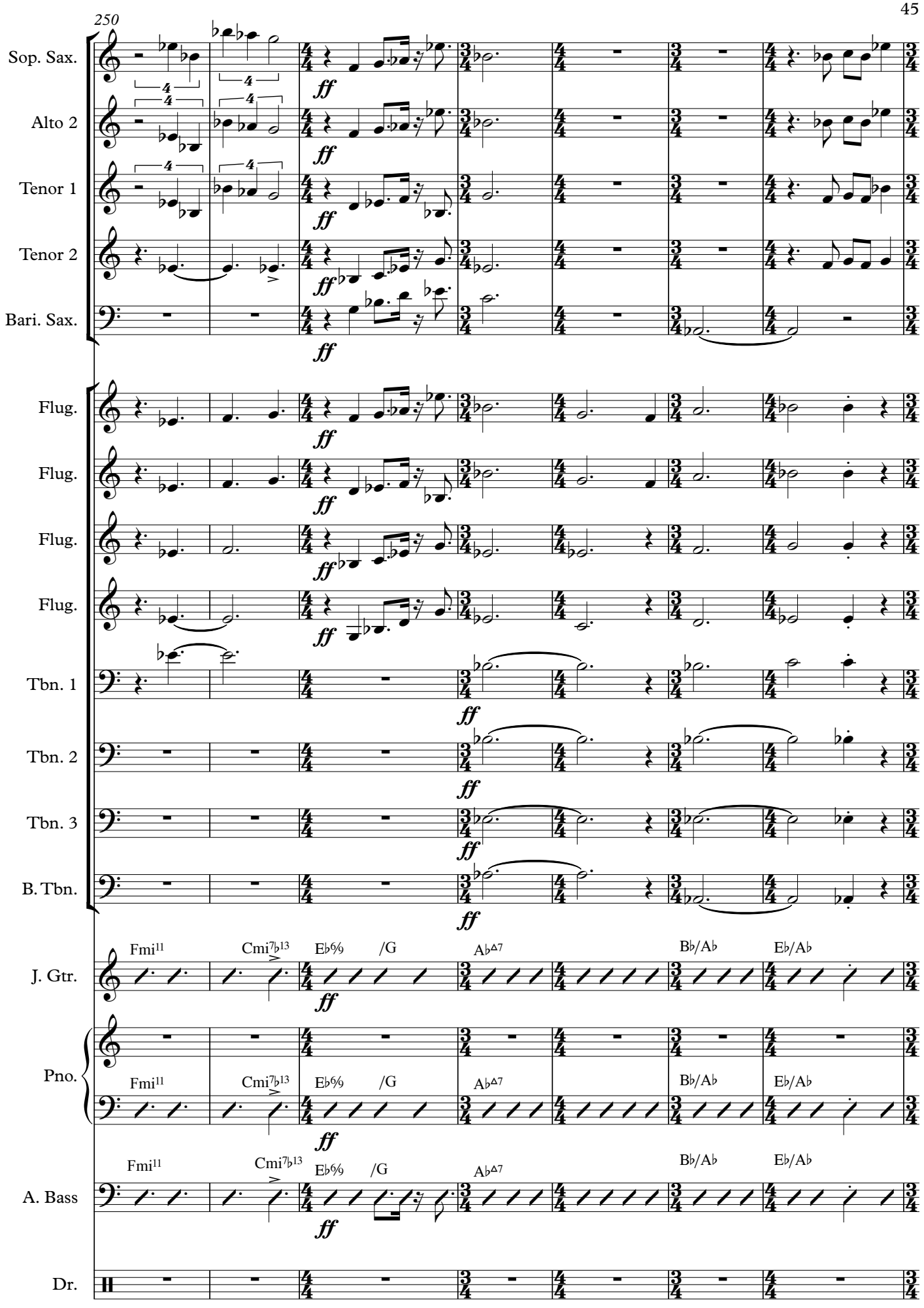
250
Sop. Sax.
Alto 2
Tenor 1
Tenor 2
Bari. Sax.
Flug.
Flug.
Flug.
Flug.
Tbn. 1
Tbn. 2
Tbn. 3
B. Tbn.
J. Gtr.
Pno.
A. Bass
Dr.
ff
Fmi11
Cmi7♭13
E♭6/9
/G
A♭Δ7
B♭/A♭
E♭/A♭

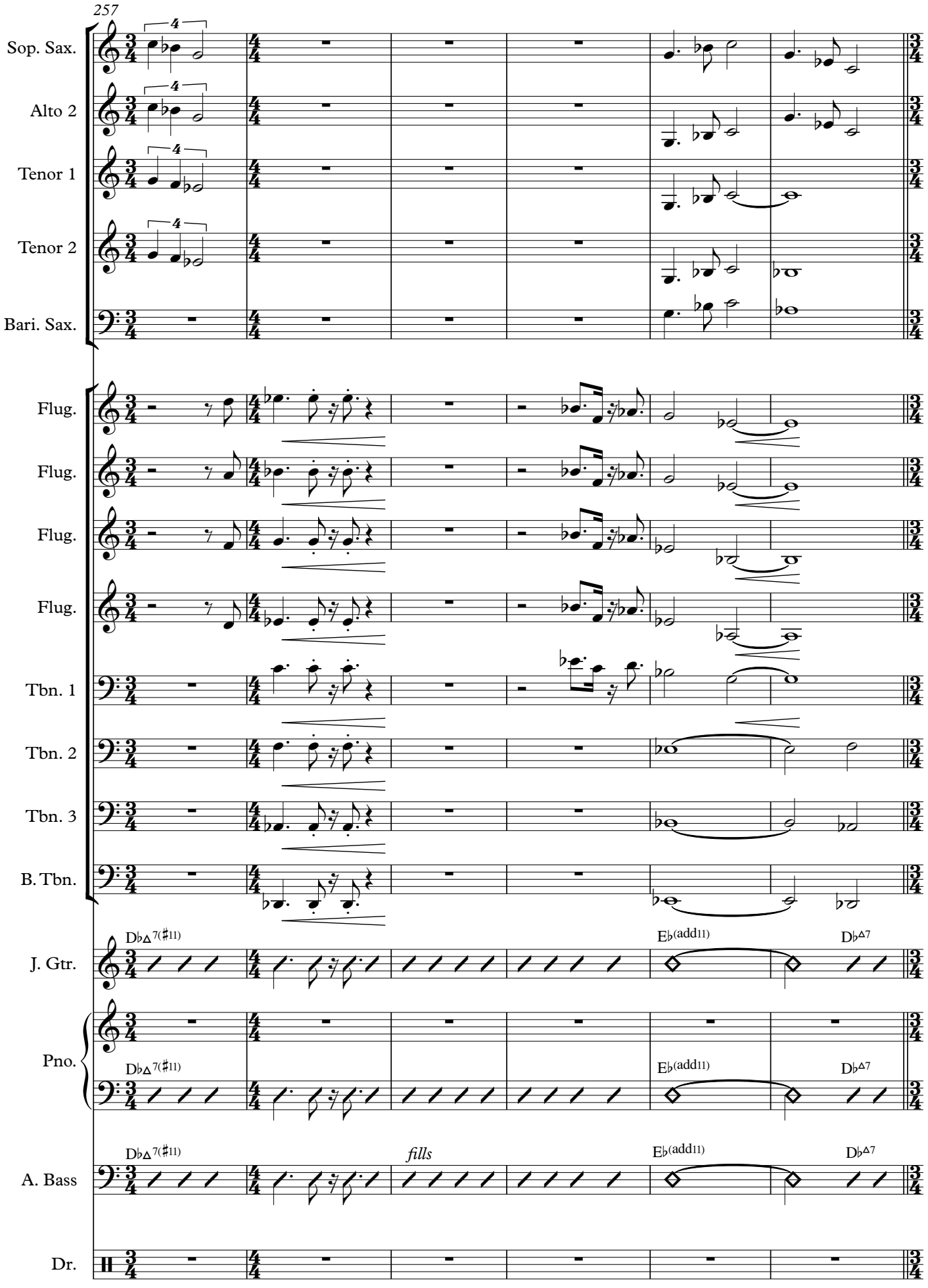
257
Sop. Sax.
Alto 2
Tenor 1
Tenor 2
Bari. Sax.
Flug.
Flug.
Flug.
Flug.
Tbn. 1
Tbn. 2
Tbn. 3
B. Tbn.
J. Gtr.
Pno.
A. Bass
Dr.
D♭Δ7(♯11)
E♭(add11)
D♭Δ7
fills

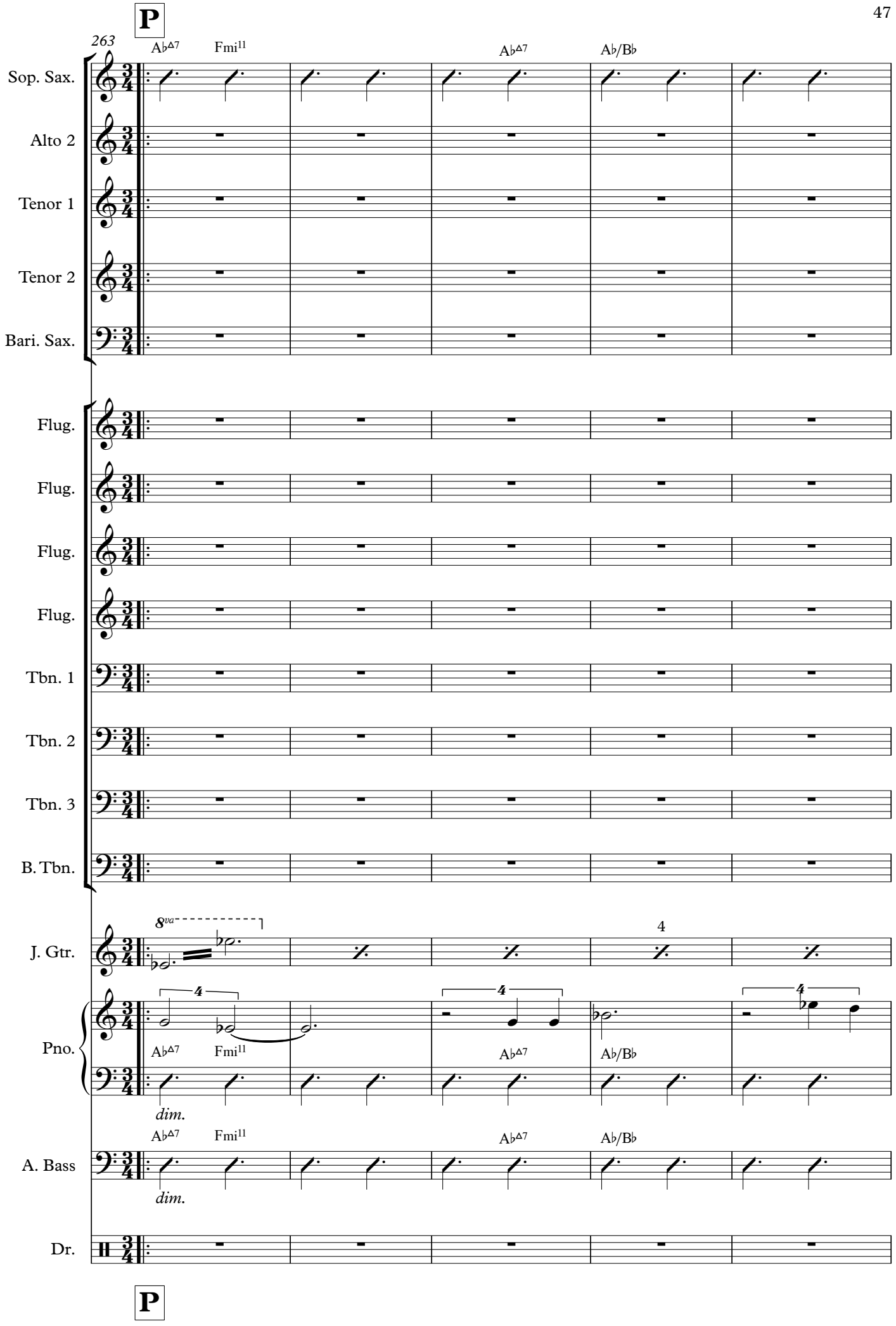
P
263
A♭△7
Fmi11
A♭△7
A♭/B♭
Sop. Sax.
Alto 2
Tenor 1
Tenor 2
Bari. Sax.
Flug.
Flug.
Flug.
Flug.
Tbn. 1
Tbn. 2
Tbn. 3
B. Tbn.
8va
J. Gtr.
4
Pno.
dim.
A. Bass
dim.
Dr.
P

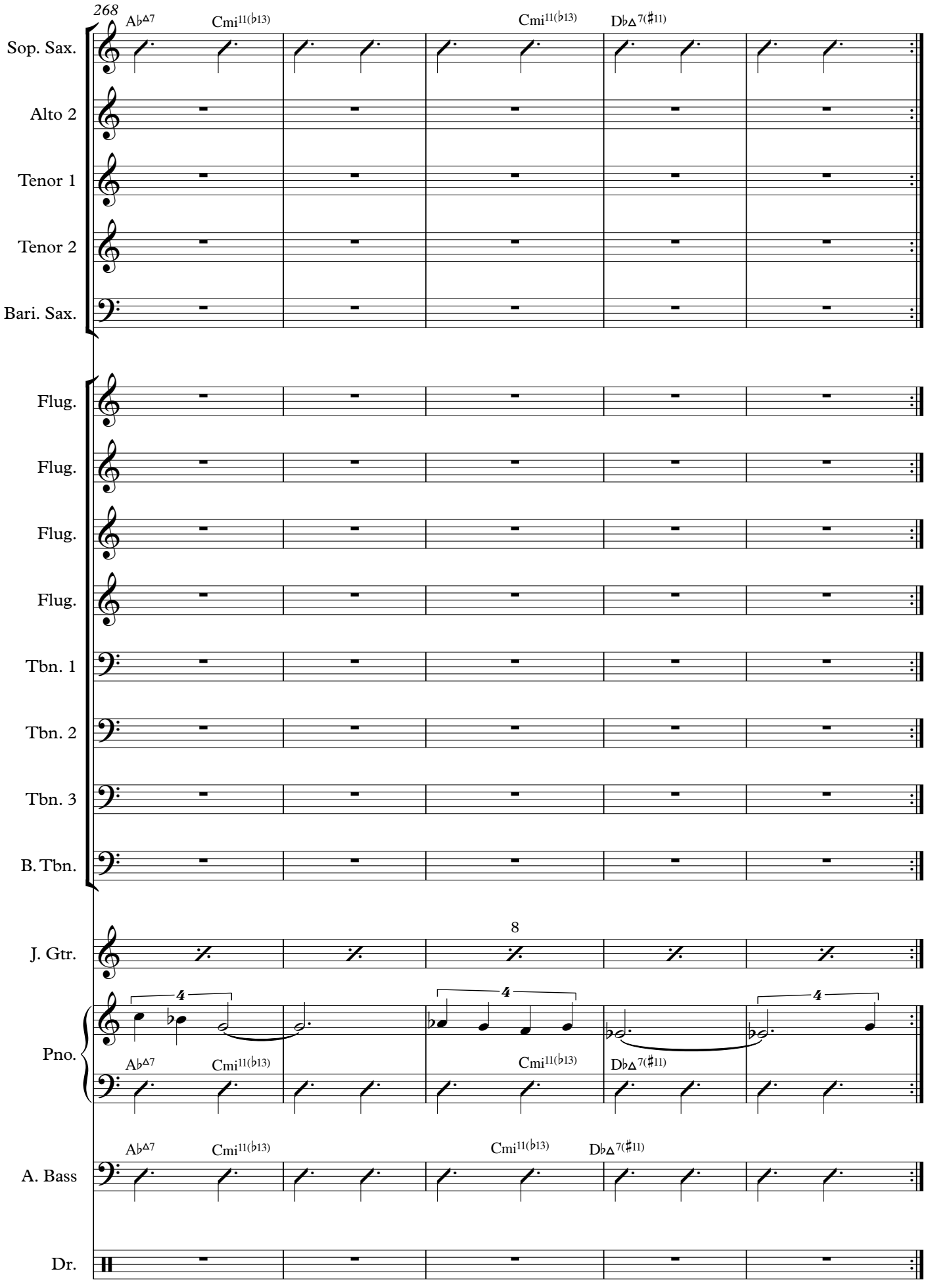
268
A♭△7
Cmi11(♭13)
Cmi11(♭13)
D♭△7(♯11)
Sop. Sax.
Alto 2
Tenor 1
Tenor 2
Bari. Sax.
Flug.
Flug.
Flug.
Flug.
Tbn. 1
Tbn. 2
Tbn. 3
B. Tbn.
J. Gtr.
8
Pno.
4
4
4
A♭△7
Cmi11(♭13)
Cmi11(♭13)
D♭△7(♯11)
A. Bass
A♭△7
Cmi11(♭13)
Cmi11(♭13)
D♭△7(♯11)
Dr.

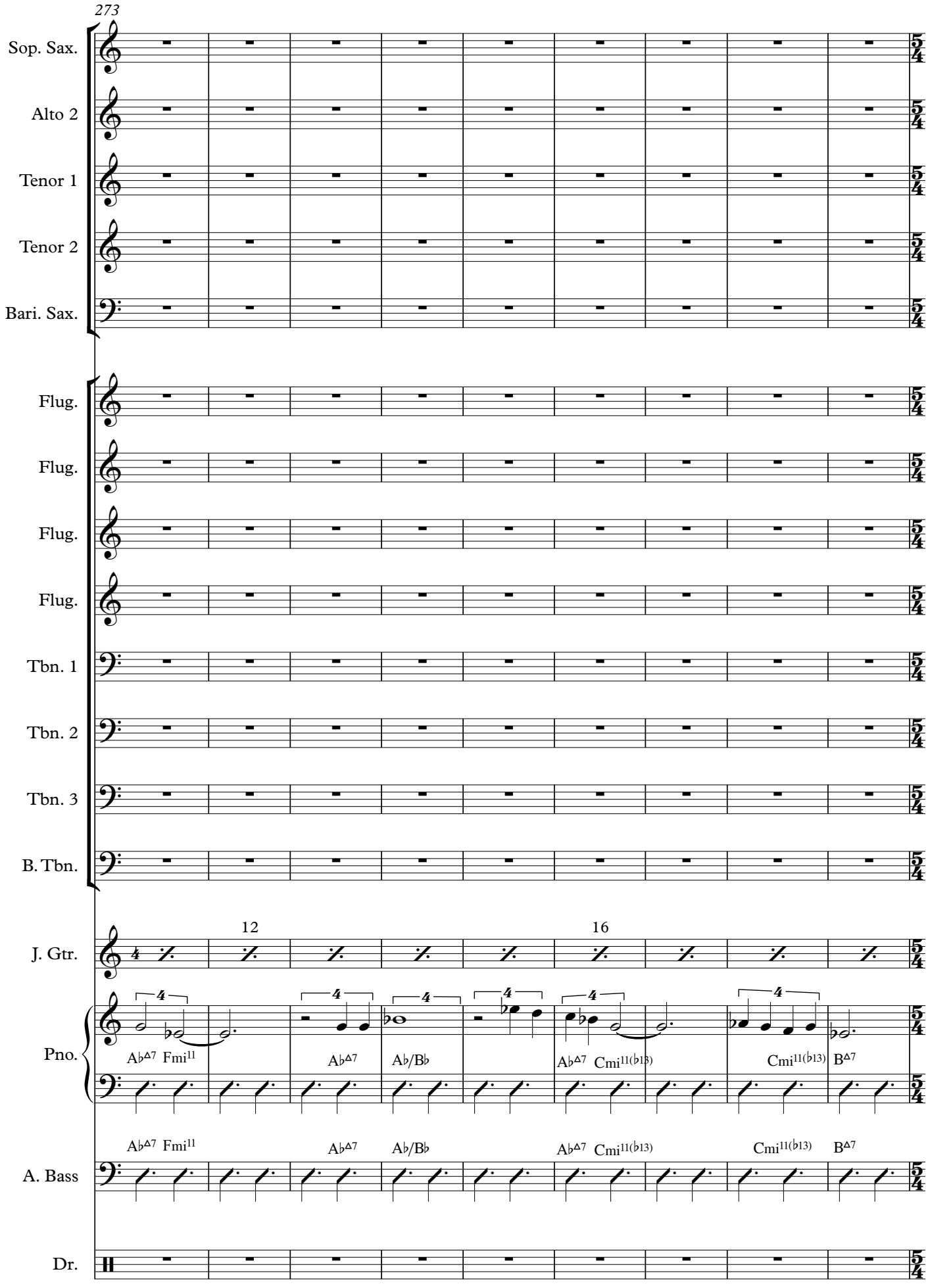
273
Sop. Sax.
Alto 2
Tenor 1
Tenor 2
Bari. Sax.
Flug.
Flug.
Flug.
Flug.
Tbn. 1
Tbn. 2
Tbn. 3
B. Tbn.
J. Gtr.
12
16
Pno.
A♭Δ7 Fmi11
A♭Δ7
A♭/B♭
A♭Δ7 Cmi11(♭13)
Cmi11(♭13)
B♭Δ7
A. Bass
Dr.

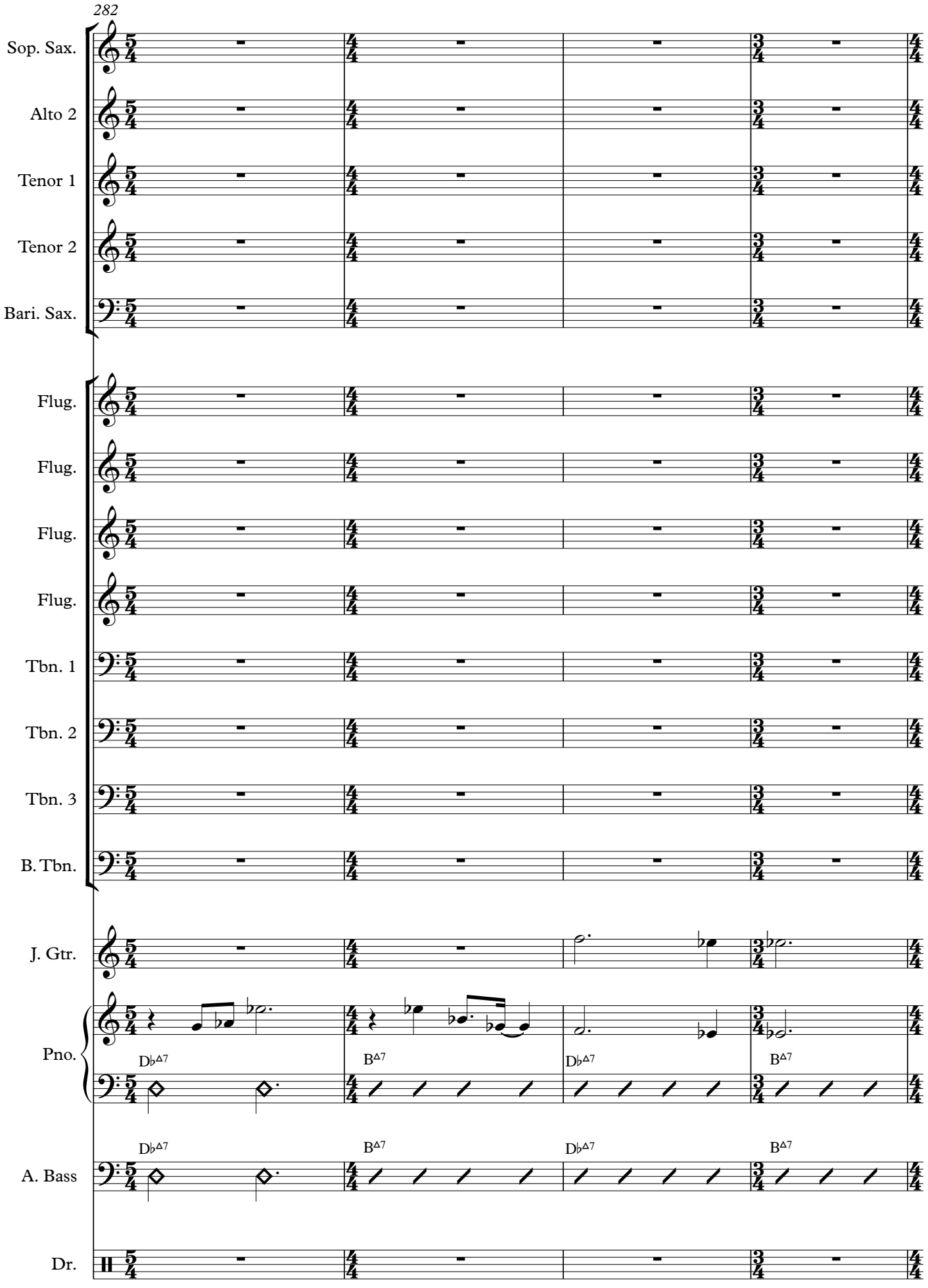
282
Sop. Sax.
Alto 2
Tenor 1
Tenor 2
Bari. Sax.
Flug.
Flug.
Flug.
Flug.
Tbn. 1
Tbn. 2
Tbn. 3
B. Tbn.
J. Gtr.
Pno.
D♭Δ7
B♭Δ7
D♭Δ7
B♭Δ7
A. Bass
D♭Δ7
B♭Δ7
D♭Δ7
B♭Δ7
Dr.

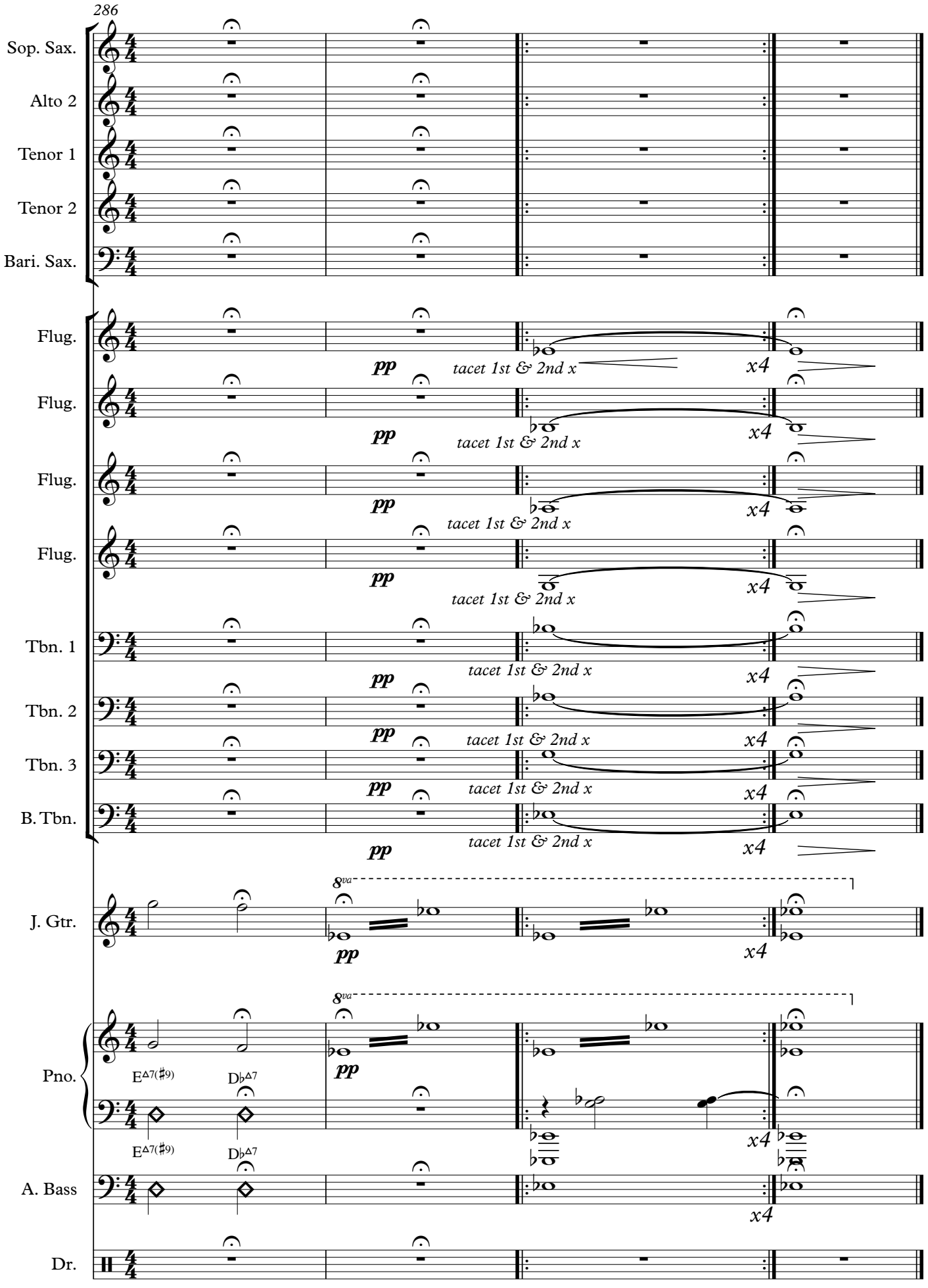
286
Sop. Sax.
Alto 2
Tenor 1
Tenor 2
Bari. Sax.
Flug.
Flug.
Flug.
Flug.
Tbn. 1
Tbn. 2
Tbn. 3
B. Tbn.
J. Gtr.
Pno.
A. Bass
Dr.
pp
tacet 1st & 2nd x
x4
8va
E△7(♯9)
D♭△7