II

S Alve * sancta Pa- rens, ení- xa pu-érpe-ra Re-

gem, qui caelum terrám- que re- git in saé-cu-la

sae-cu- ló- rum.

1. E-ructá-vit cor me-um verbum bonum: di-co ego ópe-ra

me- a re-gi. ℟.

2. Audi, fí-li- a, et vi-de, et inclí-na aurem tu-am et obli-ví-

sce-re pópu-lum tu-um et domum pa-tris tu- i; ℟.

3. Et concupíscet rex spé-ci- em tu-am. Quó-ni- am ipse est

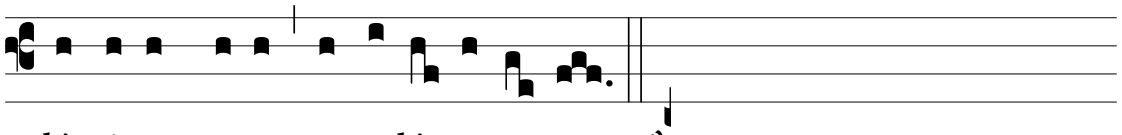

dóminus tu-us, et adó-ra e- um. ℟.