Task for BD05

Exercise 1

- Insert a new record in the **customers** table using the graphical tool offered by MySQL Workbench. The data must be the following:

Field	Value
customerNumber	500
customerName	Stellar Tech Ltd.
contactLastName	Rivers
contactFirstName	Julia
phone	+34 600123456
addressLine1	99 Innovation Rd.
addressLine2	NULL
city	Barcelona
state	NULL
postalCode	08018
country	Spain
salesRepEmployeeNumber	1056
creditLimit	75000.00

Task for BD05 – María Eugenia Martini

First, I used the query SELECT * FROM classicmodels.customers, so I can see the result grid and insert the record of the exercise.

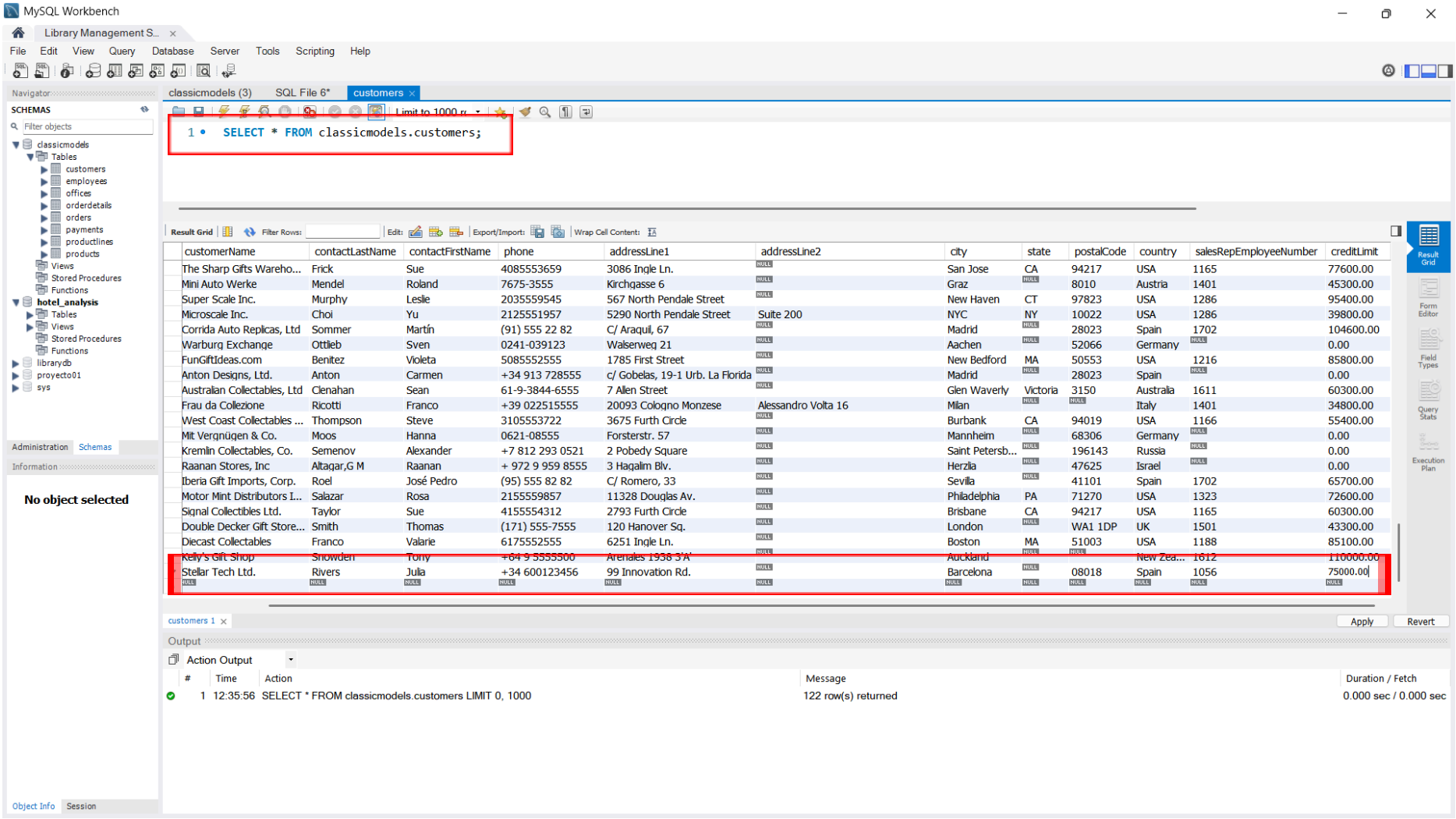

Task for BD05 – María Eugenia Martini

After filling the fields, we click on “Apply” and this window pops up.

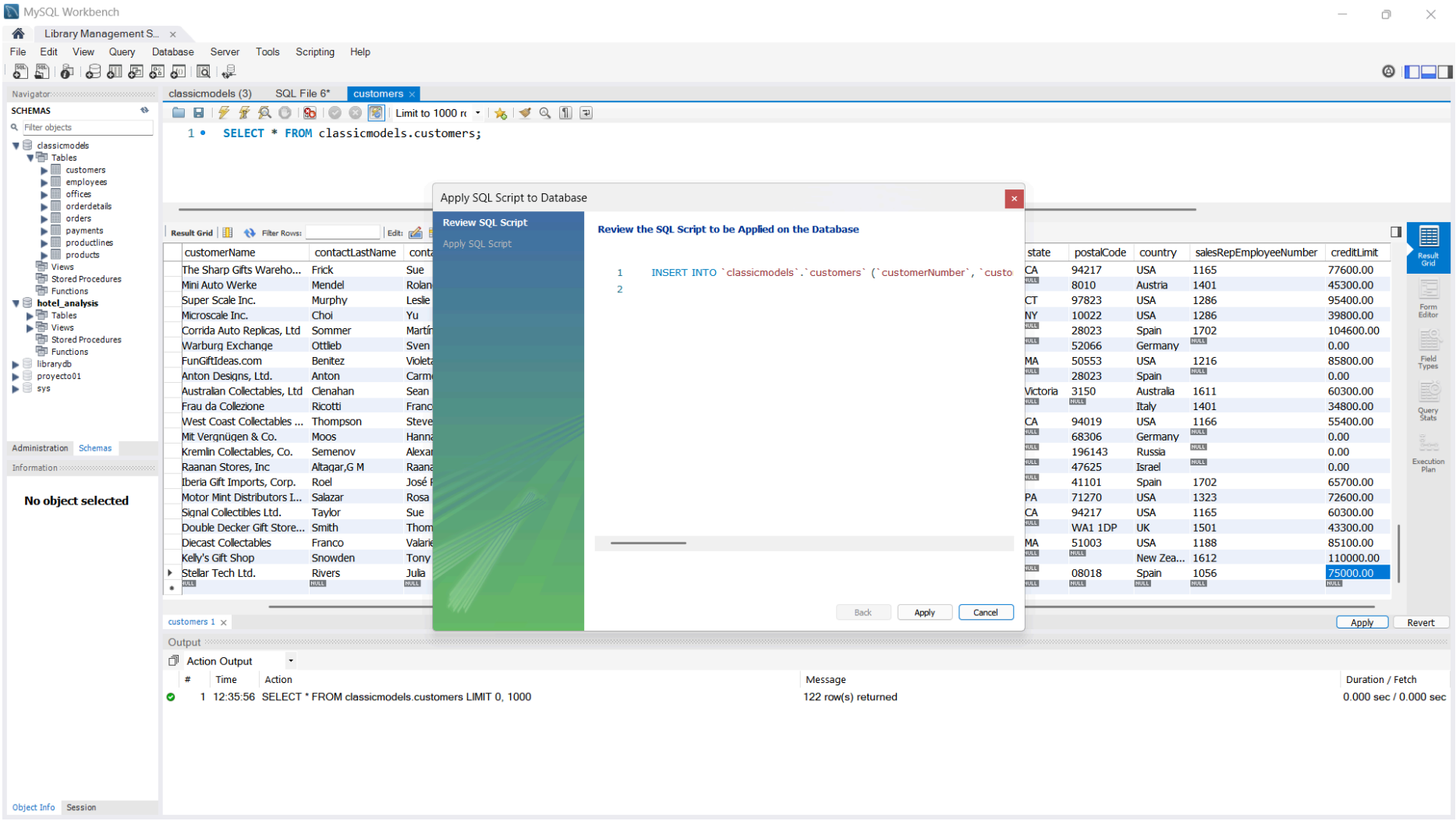

As you can see, the changes were successfully applied to the database.

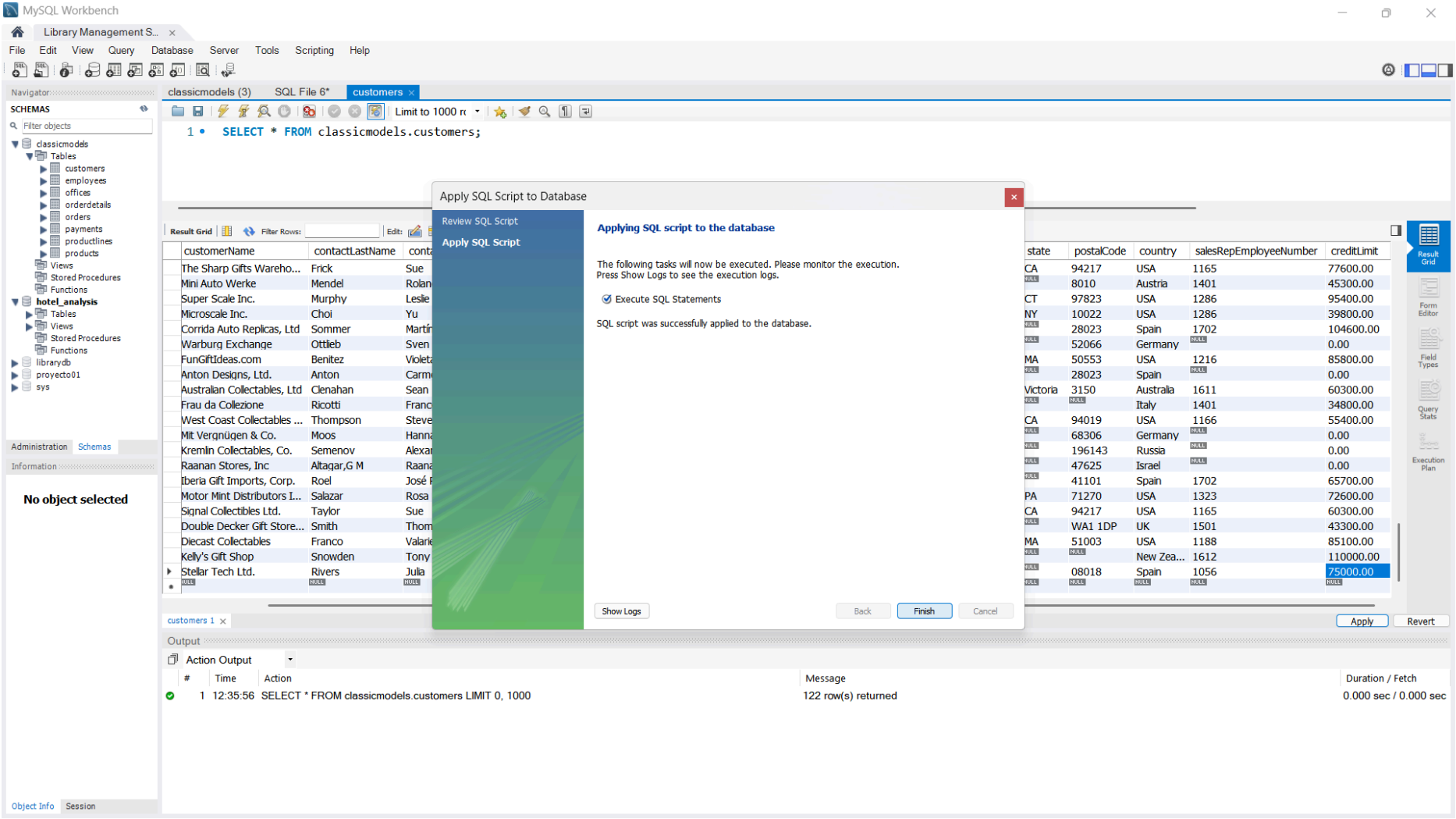

- Insert a new record into the **employees** table using the graphical tool. The data must be:

Field	Value
employeeNumber	2001
lastName	Ortega
firstName	Marc
extension	x201
email	marc.o@classicmodels.com
officeCode	1
reportsTo	1002
jobTitle	Sales Rep

You must provide screenshots of the data insertion process and the moment before applying the changes. Describe each capture briefly.

We do the same process, but in the employees table.

Task for BD05 – María Eugenia Martini

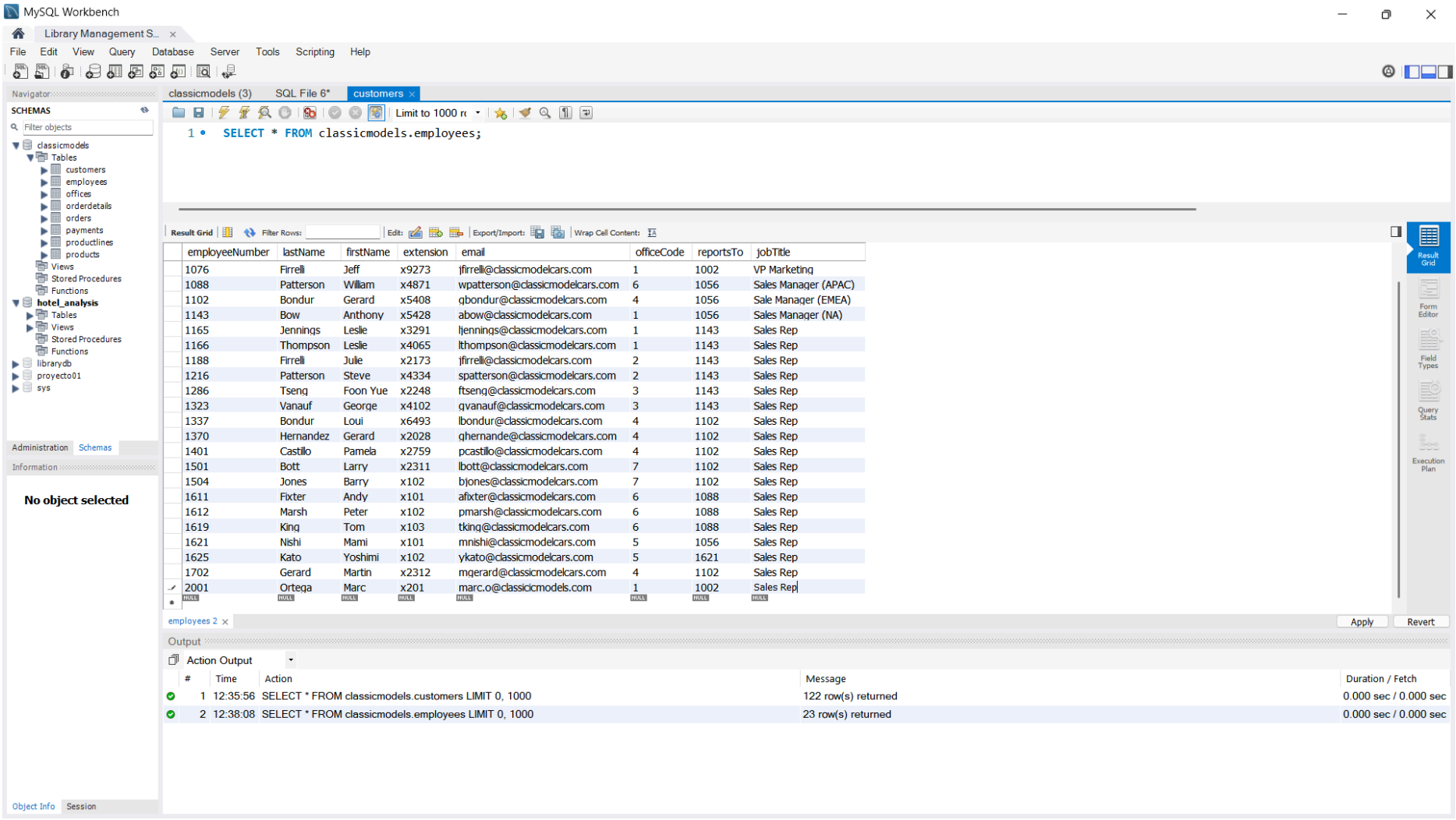

Task for BD05 – María Eugenia Martini

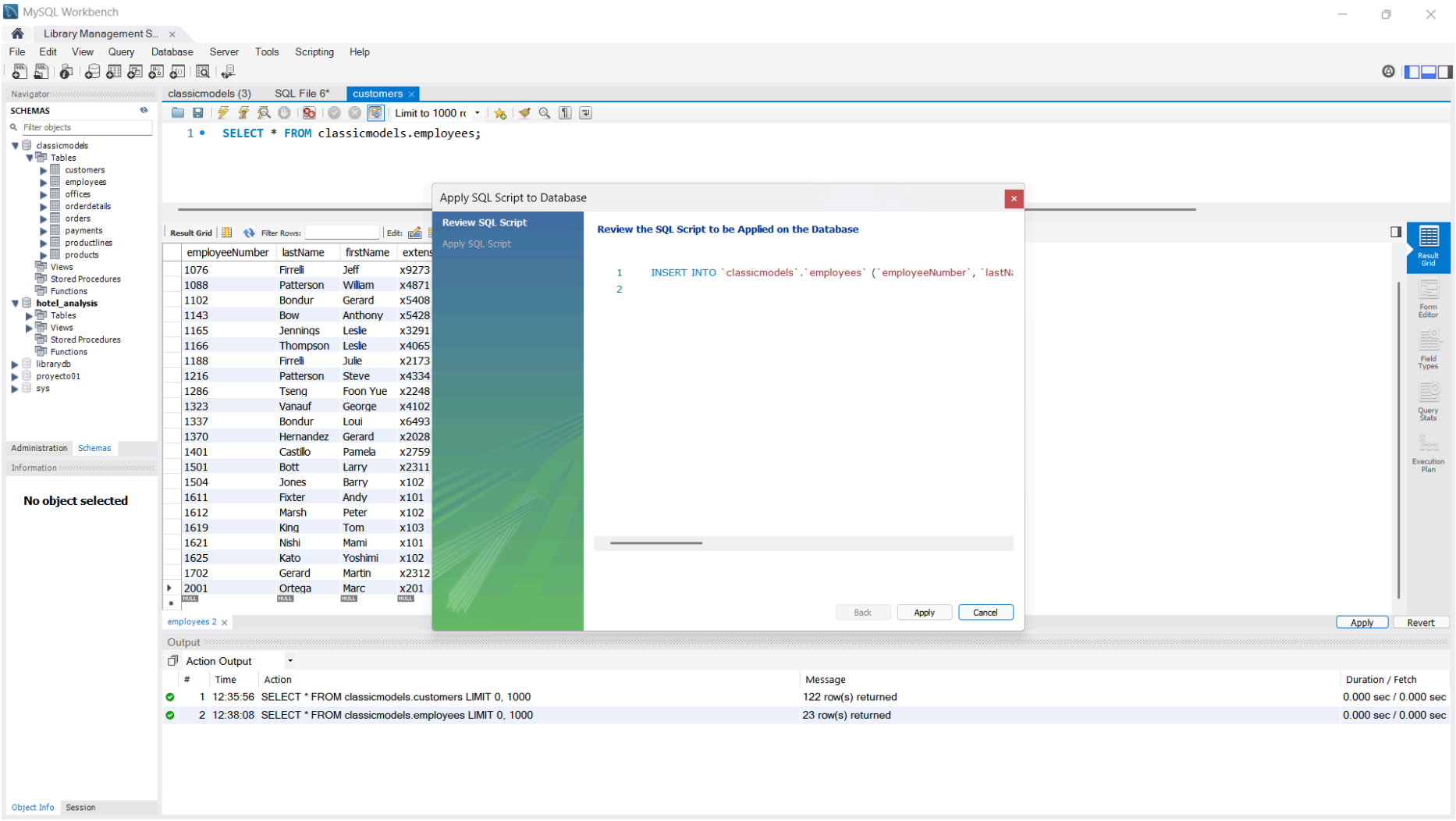

Task for BD05 – María Eugenia Martini

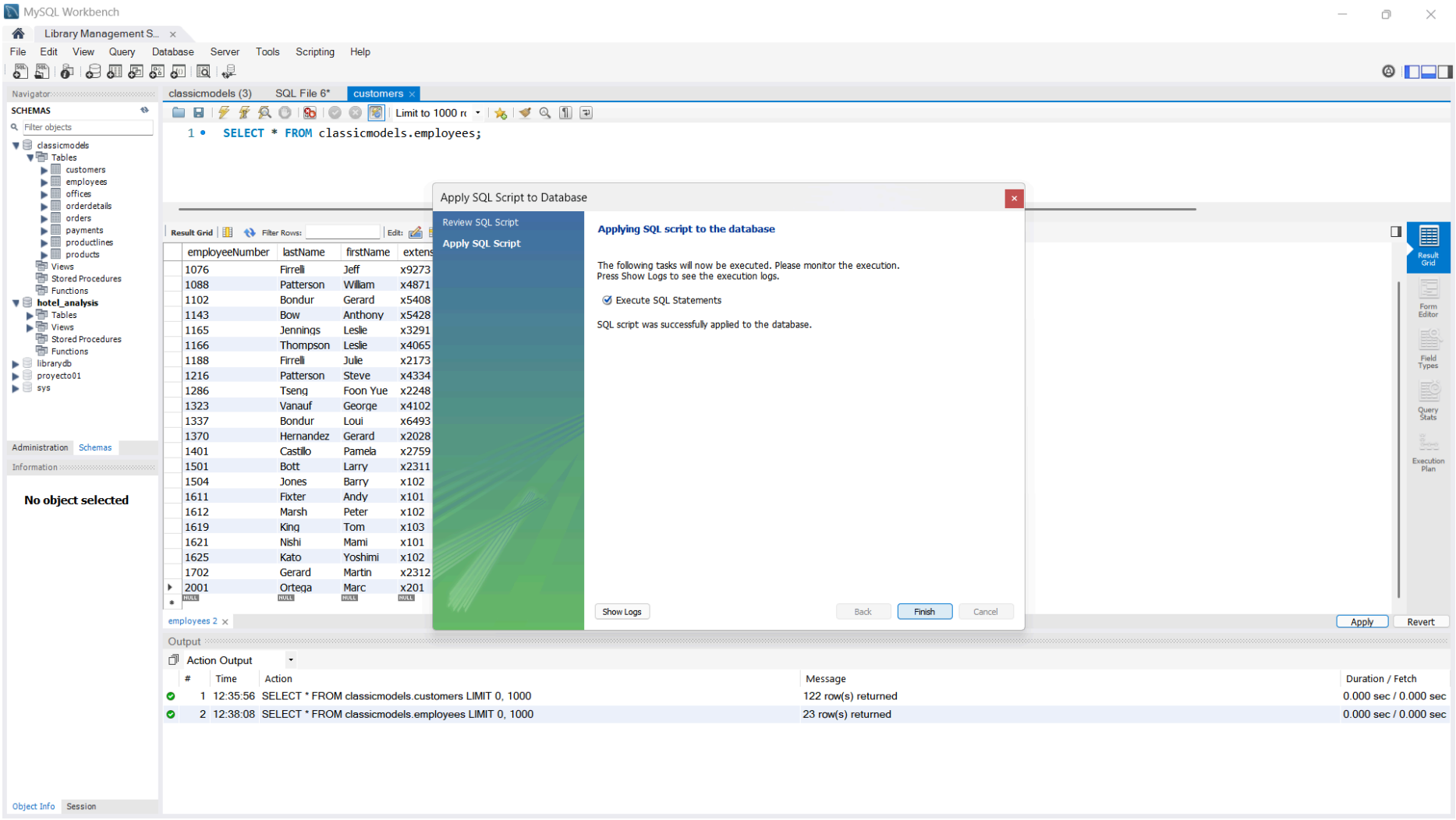

Exercise 2

Insert the following payments into the **payments** table using SQL statements:

customerNumber	checkNumber	paymentDate	amount
124	H123	2024-02-06	845.00
151	H124	2024-02-07	70.00
112	H125	2024-02-05	1024.00

Copy the SQL statements you used in your submission. Only include the data shown.

```
INSERT INTO payments VALUES
     (124, 'H123', '2024-02-06', 845),
     (151, 'H124', '2024-02-07', 70),
     (112, 'H125', '2024-02-05', 1024);

SELECT * FROM payments
WHERE YEAR(paymentDate) = 2024;
```

Exercise 3

Modify the **addresses** of some customers using the graphical tool, and provide screenshots showing the changes made. Update the records in the **customers** table as follows:

customerNumber	city	addressLine1	postalCode
141	Girona	43 State St	17001
124	Lleida	2 Walls St	25002
119	Tarragona	46 Marlborough Rd.	43003

Task for BD05 – María Eugenia Martini

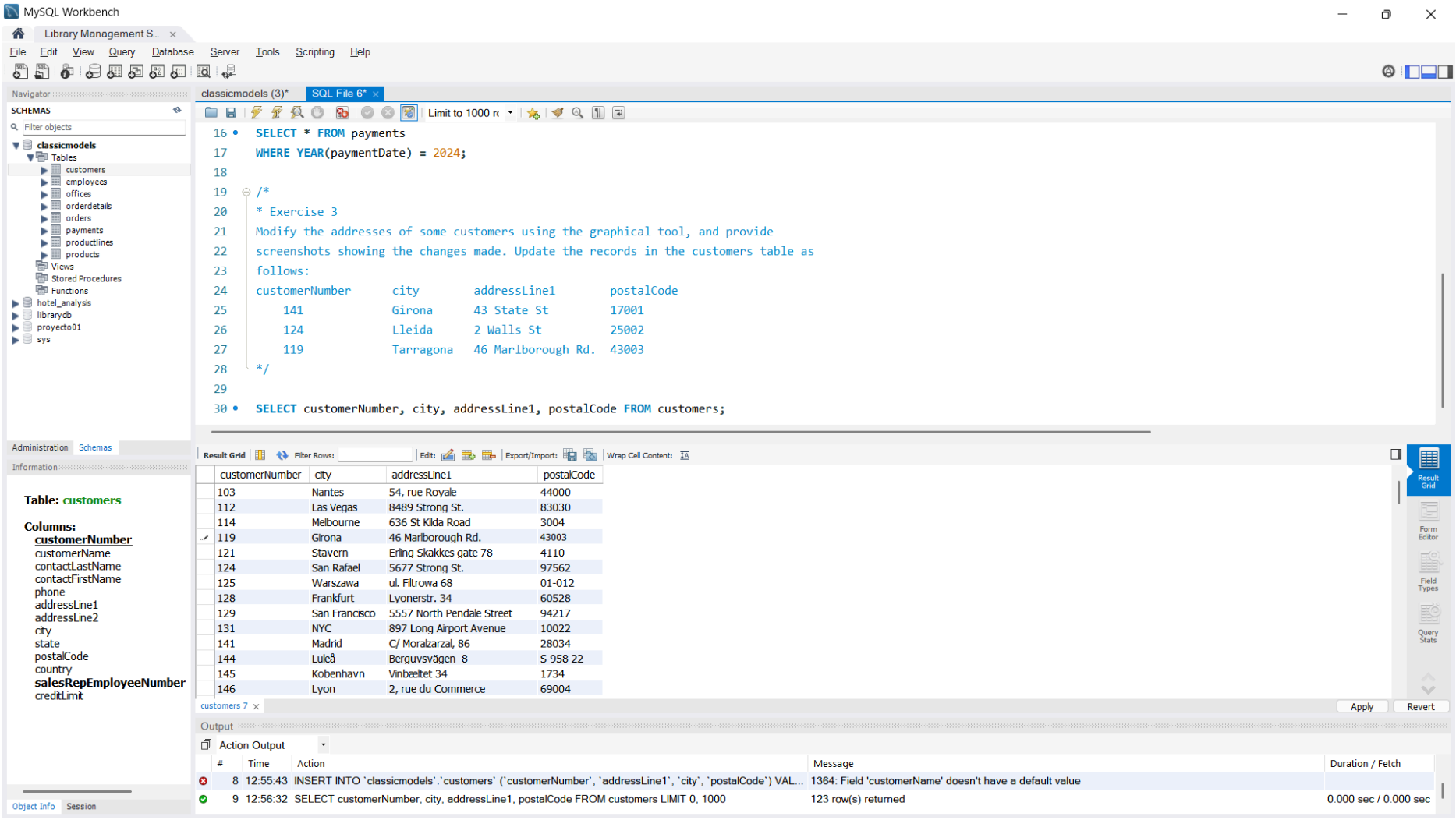

Task for BD05 – María Eugenia Martini

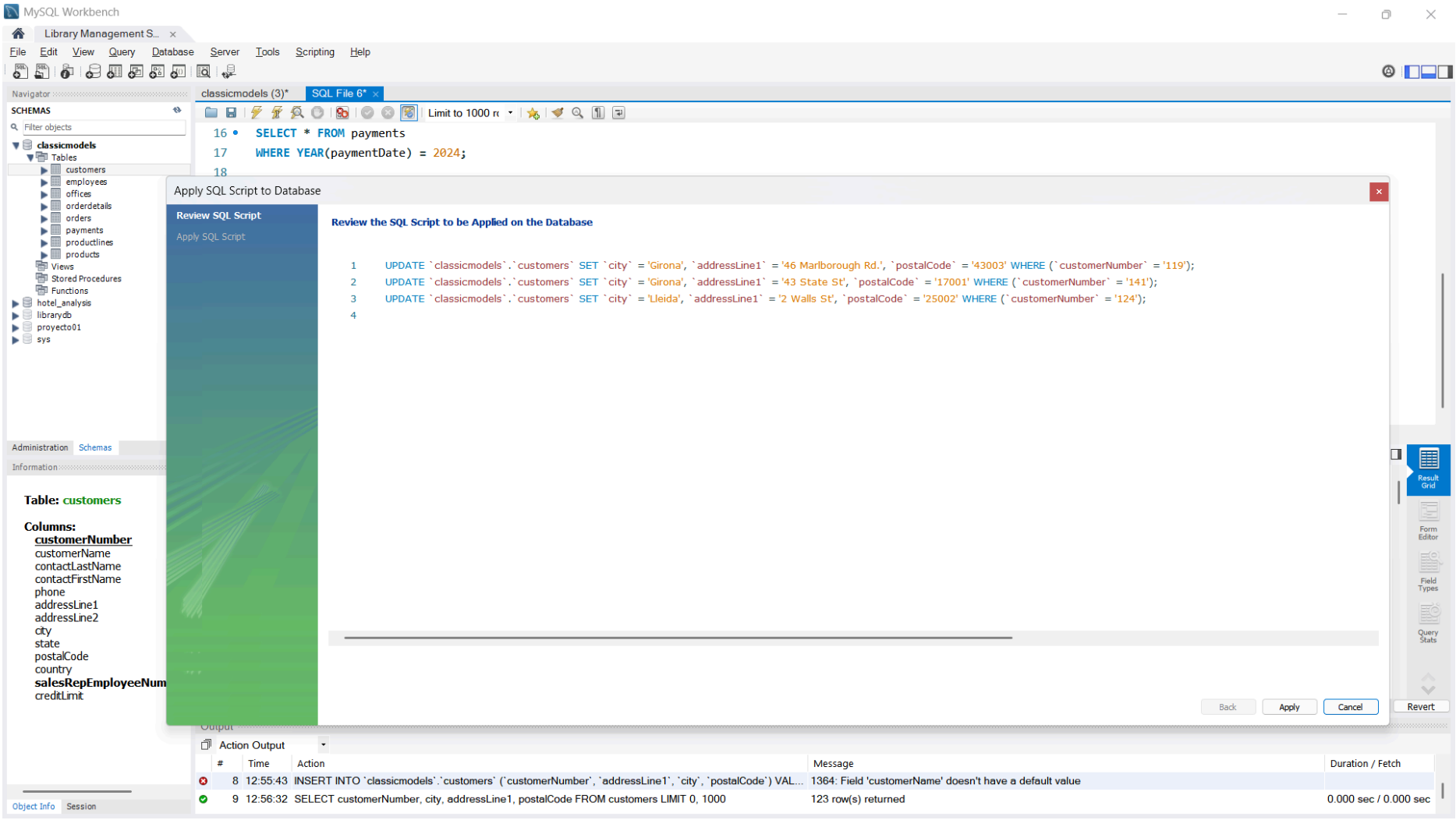

Task for BD05 – María Eugenia Martini

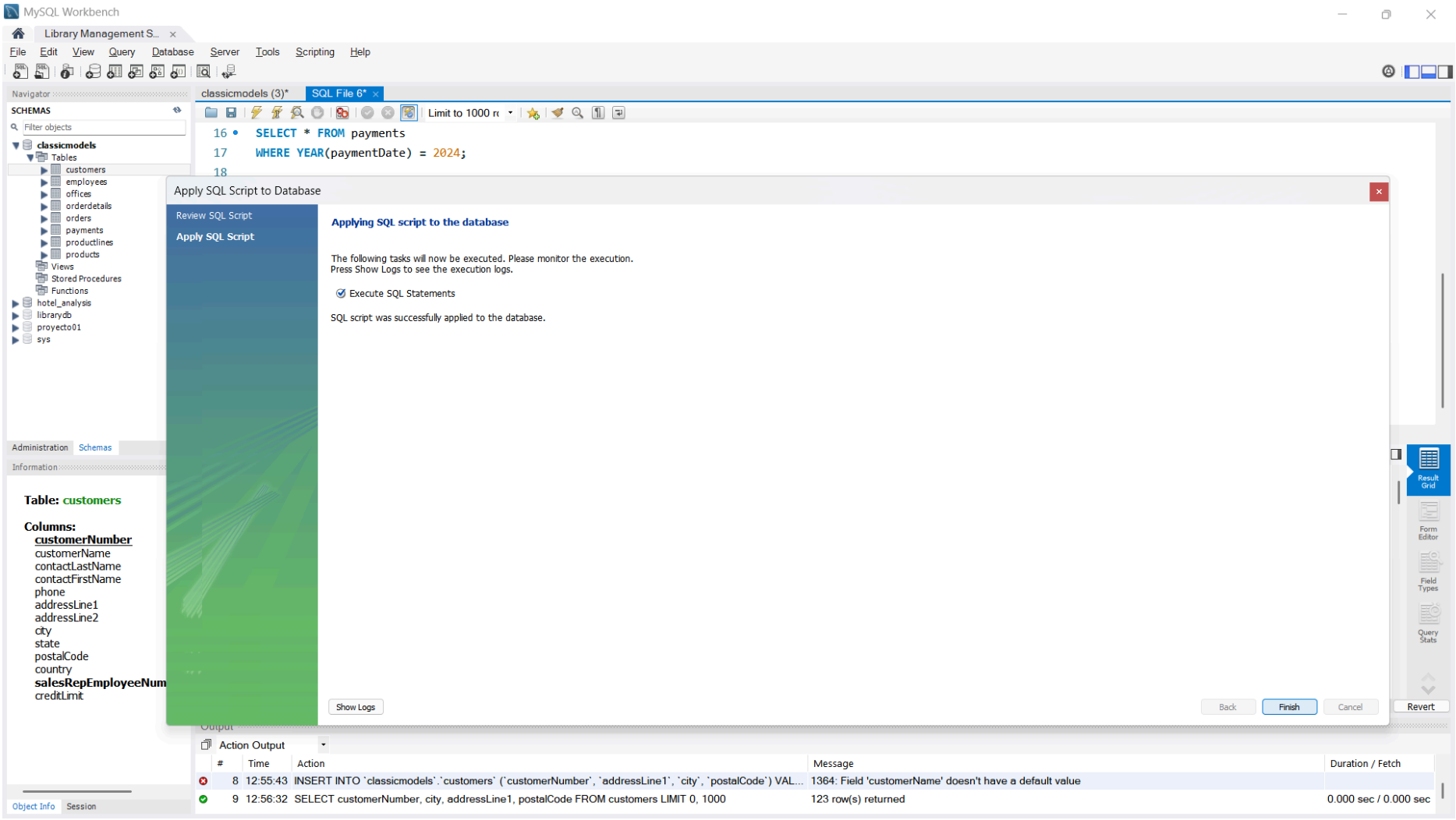

Exercise 4

Cancel the order made on **2003-09-28**, using SQL instructions. Change the **status** to 'Cancelled', the **shippedDate** to the current date, and **comments** to 'Order cancelled due to delay'. Do this using a single SQL statement.

Copy the statement in your submission.

```
UPDATE orders

SET status = 'Cancelled',

    shippedDate = CURDATE(), -- The function CURDATE returns current date.

    comments = 'Order cancelled due to delay'

WHERE orderDate = '2003-09-28';
```

Exercise 5

Update all **product names** of type *Trains* to include the product code in parentheses. For example, a product with productCode = S10_1949 and productName = "Vintage Train" will become:

"Vintage Train (code S10_1949)"

Do this with a single SQL statement using the proper MySQL functions.

Resource: [MySQL functions - W3Schools]

```
UPDATE products

SET productName = CONCAT(productName, ' (code ', productCode, ')')

WHERE productLine = 'Trains';
```

Exercise 6

Increase buyPrice and MSRP of all products with quantityInStock > 500 by 0.02%. Do this with one SQL statement.

```
UPDATE products

SET buyPrice = buyPrice * 1.0002, -- to make an increase of 0.02%, we have to multiply it by 1 +
(0.02/100) = 1.0002

    MSRP = MSRP * 1.0002

WHERE quantityInStock > 500;
```

Exercise 7

Remove all payments made by customers who are represented by employees with the last name 'Patterson'.

Use a single SQL statement and copy it for the task delivery.

```
DELETE FROM payments
WHERE customerNumber IN (
     SELECT c.customerNumber
    FROM customers c
    JOIN employees e ON c.salesRepEmployeeNumber = e.employeeNumber
    WHERE e.lastName = 'Patterson'
);
```

Exercise 8

Delete all customers from Lisbon who have not made any payment. Use one SQL statement only.

```
DELETE FROM customers
WHERE city = 'Lisboa' -- it turns out that the city is written in spanish, as 'Lisboa', not
'Lisbon'
AND customerNumber NOT IN (
    SELECT customerNumber
    FROM payments
);
```

Exercise 9

Add all customers as new employees, using their contact names as first and last name. Use customerNumber + 2000 as the new employeeNumber, leave all other fields as 'x0000' extension, 'new@company.com' email,'1' officeCode, 'Sales Rep' jobTitle

Use contactFirstName as firstName, contactLastName as lastName. Do this with a single SQL statement.

INSERT INTO employees

```
(employeeNumber, firstName, lastName, extension, email, officeCode, jobTitle)

SELECT customerNumber + 2000 AS employeeNumber,

       contactFirstName AS firstName,

       contactLastName AS lastName,

       'x0000' AS extension,

       'new@company.com' AS email,

       '1' AS officeCode,

       'Sales Rep' AS jobTitle

FROM customers;
```

Exercise 10

Cancel all **orders** made by customers handled by the customer Elizabeth Lincoln.

Change the status to 'Cancelled', shippedDate to the current date, and comments to 'Order cancelled by management'.

Use a single SQL statement.

```
UPDATE orders
SET status = 'Cancelled',
    shippedDate = CURDATE(),
    comments = 'Order cancelled by management'
WHERE customerNumber IN (
    SELECT customerNumber
    FROM customers
    WHERE contactFirstName = 'Elizabeth'
    AND contactLastName = 'Lincoln'
);
```