Ethical problem with AI

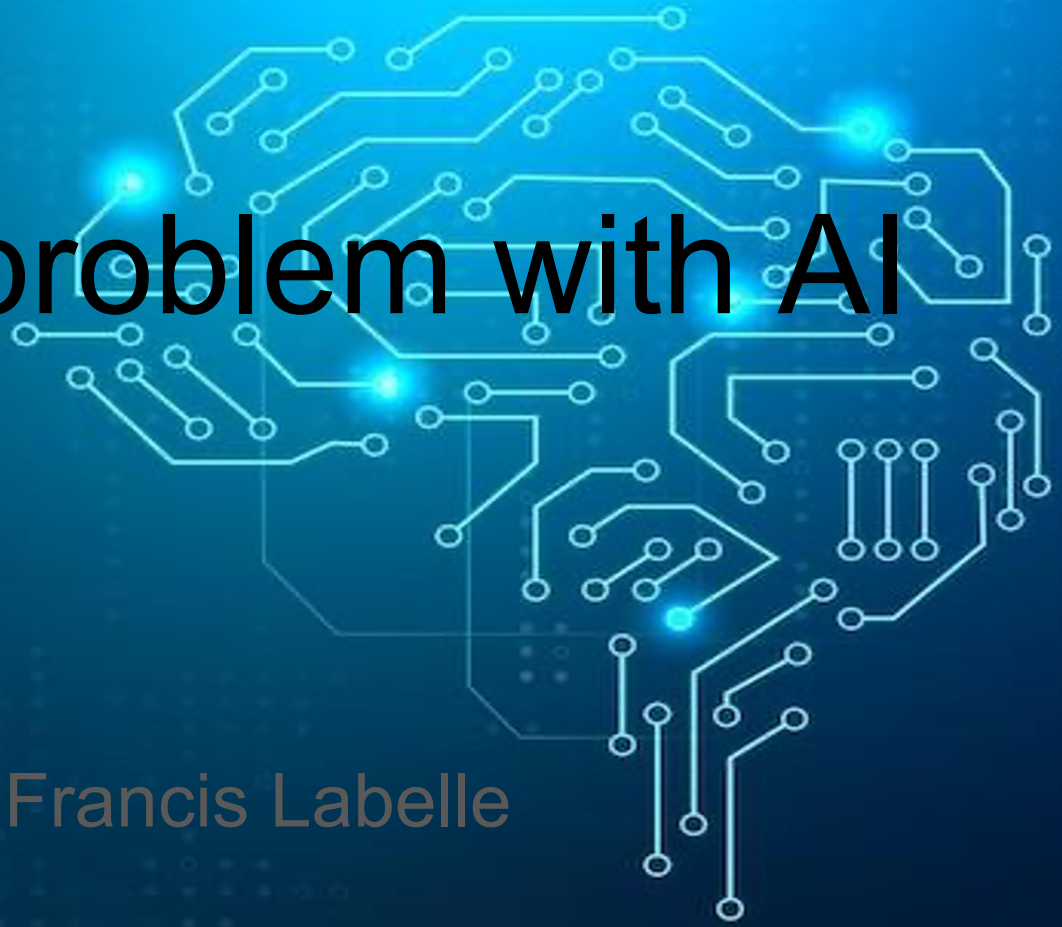

By Francis Labelle

AI in medicine

- Medicine is a question of life or death
- It is very controversial and ethical on its own
- Many dislike the idea of AI diagnostic
- This field requires empathy and sympathy

Problems with certainty

- Ai are often uncertain
- They can give wrong answers
- They propagate the biases that exist within their training data
- They do not have a license
- Few laws exist to hold the AI or the people who made the AI accountable
- Could make statistically correct decision that turn out bad

Problems with scope

- AI have a limited scope
- Certain diagnostic should never be given by an AI
- AI should not give prescription
- AI should not have a say in optional surgery or medication
- AI should remain a simple assistant to the doctor
- They can easily be lied to or manipulated

Problems with privacy

- AI should never share your medical information to others
- AI might be hackable which could cause leaks and wrong diagnostics
- AI might use your information to train itself

Problems with empathy

- Many aspects of the doctor can affect how a client feels about a diagnostic
- Empathy helps tremendously especially with cases of pain or chronic pain
- The way people think about their injury affects the injury
- People naturally trust each other more then they do machines
- Sometimes nothing can really be done but a human being there always helps

Conclusion
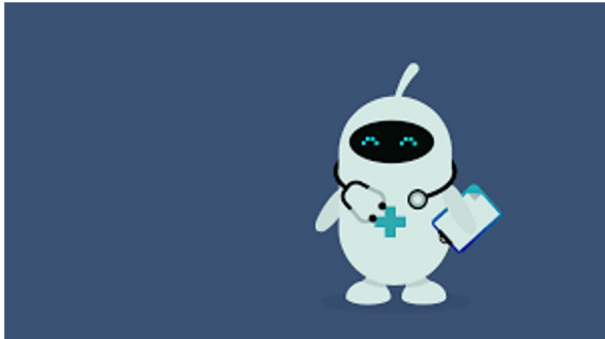
- Ai will slowly be implemented in medical science
- We must make sure that we implement it in a good way