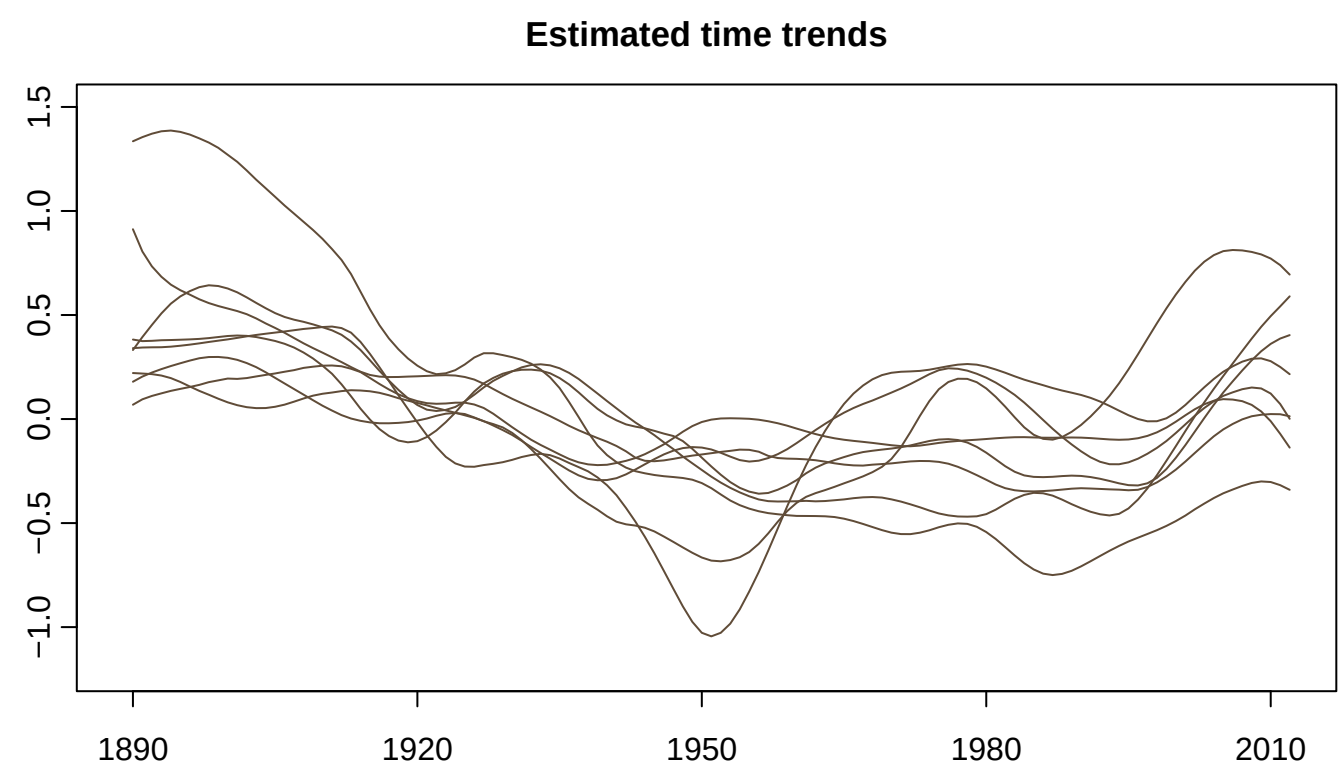
Estimated time trends
1.5
1.0
0.5
0.0
−0.5
−1.0
1890
1920
1950
1980
2010