Praktikum: Echtzeit-Computergrafik

computer graphics & visualization

Incoming

INCOMING
CURRENT FPS 12.13
WORST FPS 7.93
BEST FPS 24.87
AVERAGE FPS 13.99
TOTAL TIME 157.93
TOTAL FRAMES 2210
FRAMES LEFT 2790
675-RDU
Rage
Software

Incoming: Previous Results

Incoming

- Build a game „from scratch“
  - No existing engine
- Of course we can not write a game engine in one semester…
  - Focus on rendering (DirectX)
  - Also a bit of particle systems, physics, game object management, configurations etc
- But let‘s start slowly

Git(and other SCM)

Index of /[redacted]/

Name	Size	Date Modified
[parent directory]		
GET_[redacted]_FINAL_ROUND_FINAL_FINAL.txt	133 B	1/17/10 7:37:00 PM
PUBLIC_DEMO/		1/25/10 3:32:00 AM
[redacted]_PC.zip	2.4 MB	11/9/09 1:29:00 AM
Readme.txt	2258 B	1/17/10 2:35:00 AM
[redacted]_FINAL_ROUND_FINAL.zip	99.7 MB	1/17/10 6:11:00 AM
[redacted]_FINAL_ROUND_FINAL_FINAL.zip	99.7 MB	1/17/10 7:36:00 PM
[redacted]_FINAL_ROUND_FINAL_FINAL_FINAL.zip	99.7 MB	1/17/10 9:48:00 PM
[redacted]_FINAL_ROUND_FINAL_FINAL_FINAL_FINAL.zip	99.7 MB	1/19/10 4:34:00 AM
[redacted]_FINAL_ROUND.zip	99.7 MB	1/17/10 2:56:00 AM
Sigh - just get the one with the latest date and time stamp and most FINAL_suffixes.txt	133 B	1/17/10 9:49:00 PM

Git (and other SCM)

- Software Configuration Management
- Tools to solve problems like:
  - Multiple developers working on the same project
  - Tracking changes

- **Each** project with more than a single developer needs an SCM system
- Benefits for a single developer, too: Rollback, Branches, etc.

Git

- Centralized: one server, multiple clients
- Each change must be „commited“ to the server
  - Each „Commit“ increases the revision number
- All changes are „atomic“: repository always consistent
- Each revision can be restored
  - Tracking changes
  - Reverting errors

- Sourcecode history is stored on the server

- You work on a „working copy“
  - Basically a copy of a revision
  - May contain local changes
  - „Per file“ basis
    - So only a part of your working copy might be up-to-date if you choose so

Git

- *Every* file of the project needs to be in your Git repository
  - Everything needed to build the program
  - You will work on multiple PCs!
  - Check regularly if this is the case
- Do *not* add files created from your code to your repository
  - *.exe, *.dll
  - Automatically created and temporary files
    - *.opensln, *.sdf, etc…
    - See the first assignment for details

Git

- „Commit early, commit often“
  - So you can also trace small changes with great impact…
- update before you start working
- update before and after a commit
  - Reduces conflicts
- Ignore list: Add `Debug`, `Release`, `.ncb`, `.suo`, etc.
- **Always** include a **meaningful** Commit-Message
  - Helps you track down changes

- Get access to repositories:
  - https://tum3d.in.tum.de:80/ged/register.php
  - RBG Account is used for accessing our Git Repository
  - https://wiki.in.tum.de/Informatik/Helpdesk/Account

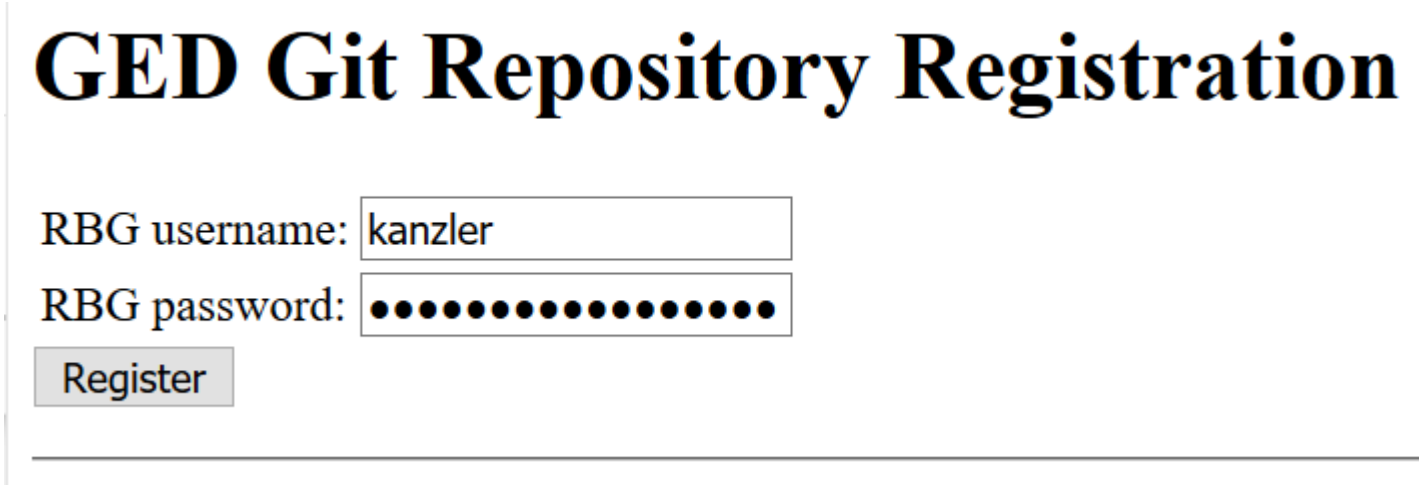

Git

- 2 Git Repositories:
  - https://tum3d.in.tum.de:80/git/SS20/GED/external
    - Contains Meshes, Textures, Examples, Libraries, Assignments, Slides, etc
    - Updates!
  - https://tum3d.in.tum.de:80/git/SS20/GED/<username>
    - Your source code
    - Graded by your tutor
- Help!
  - Git: https://git-scm.com/doc
  - TortoiseGit: https://tortoisegit.org/
  - Sebastian Weiß *sebastian.weiss@in.tum.de*

Git: GED Rooms

- You can checkout your repository, to a folder of your choice, say `.\ged\<username>`
  - Do not forget to commit and push before logging out!

- Checkout `external` to `.\ged\external`
  - Update before you start working!

- Important: Use the same parent folder!

GED Git Server

- Checkout with TortoiseGit

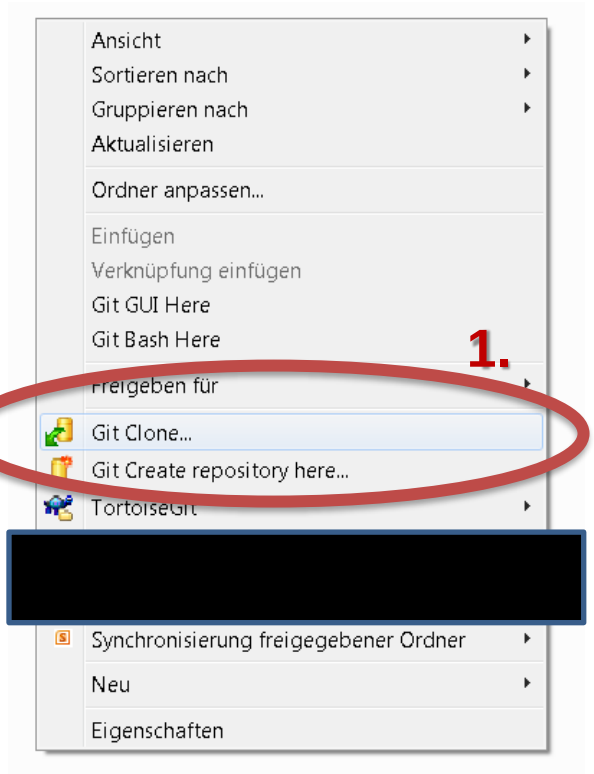

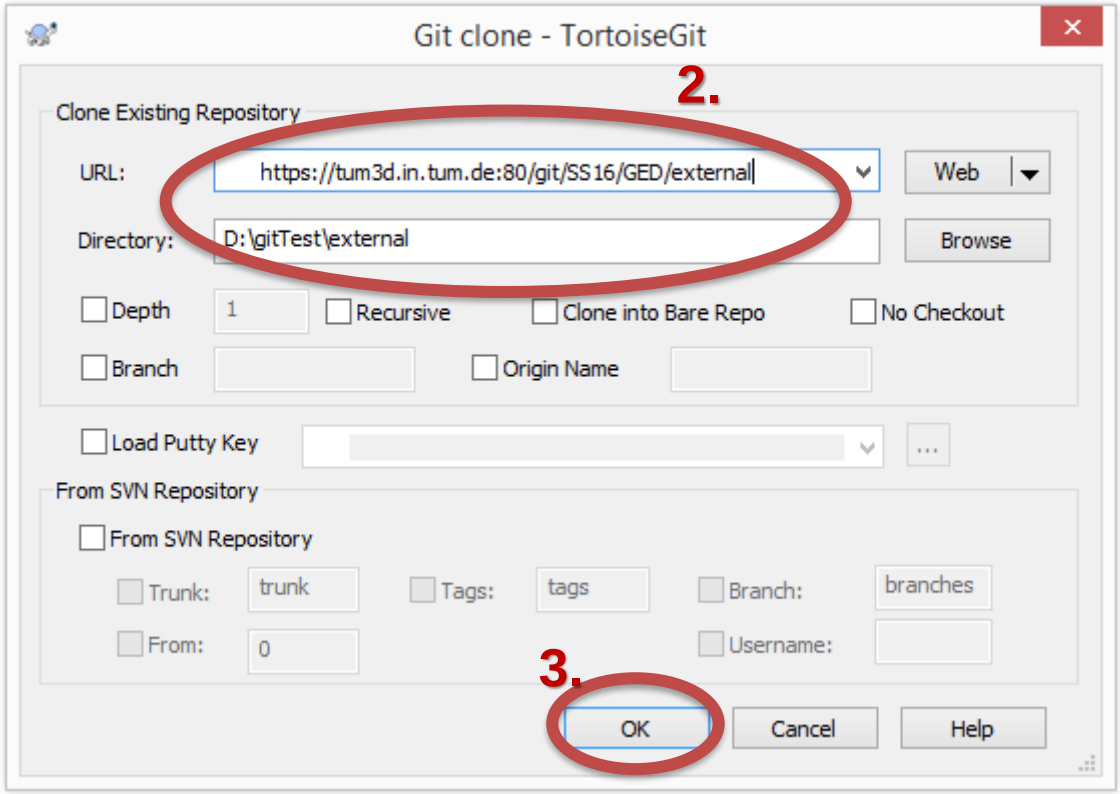

- Checkout `external` and `<username>` to the same folder!

- Only work in your folder, don‘t change anything in external

- Update local repository with TortoiseGit

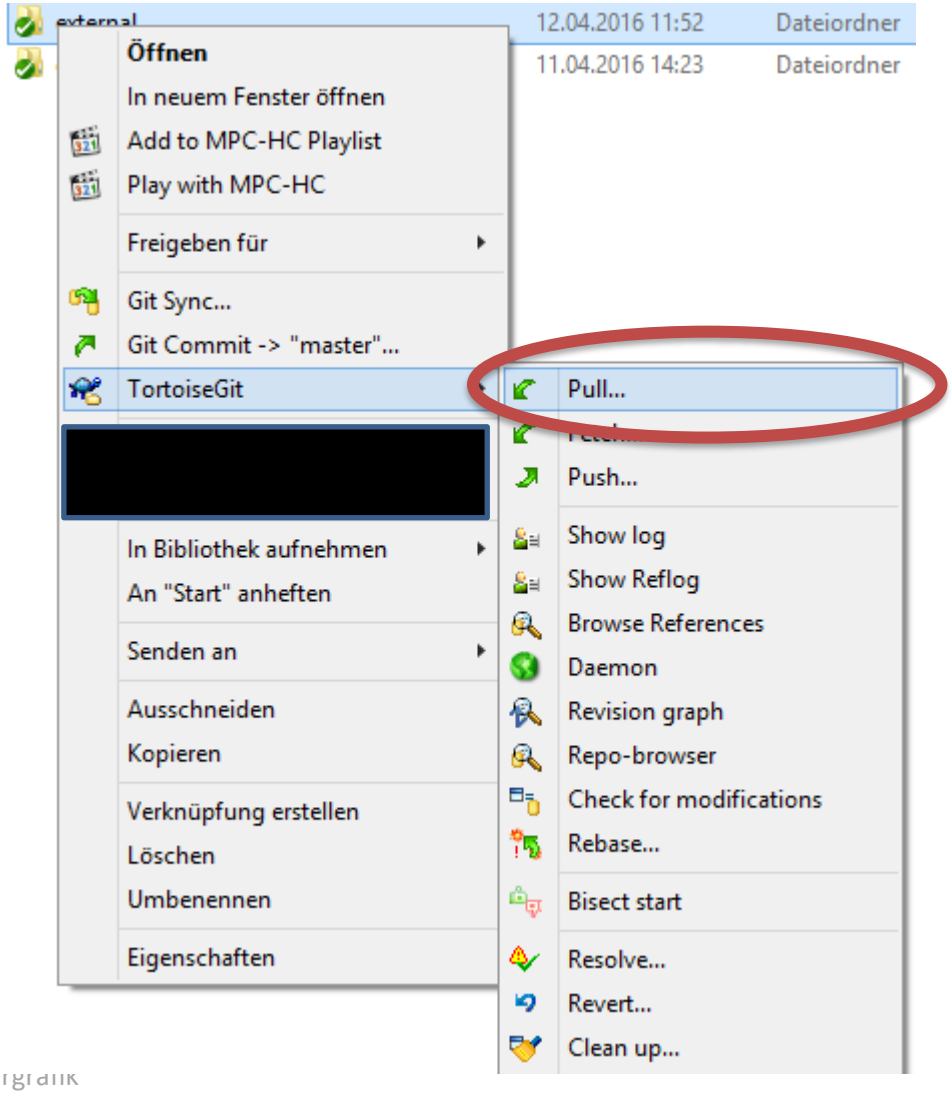

- Commit
- Adding changes to the local repository

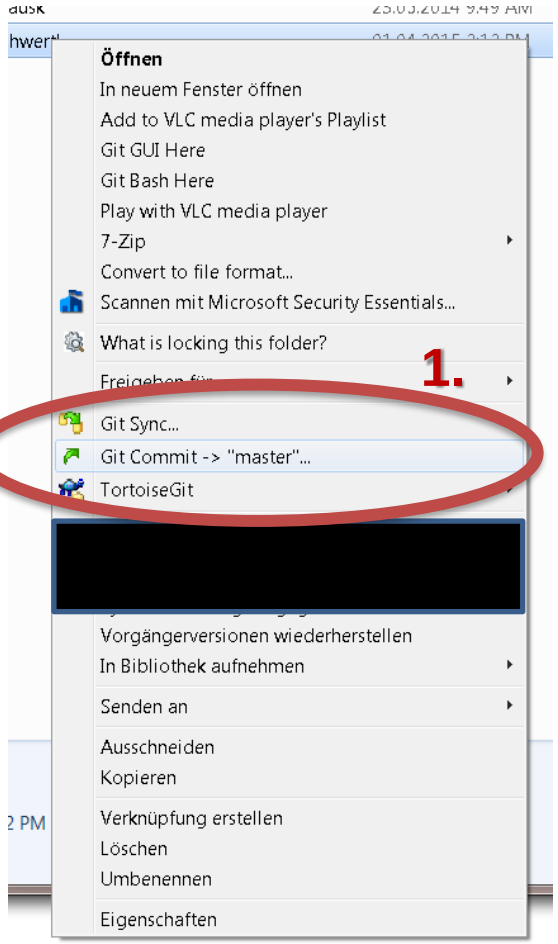

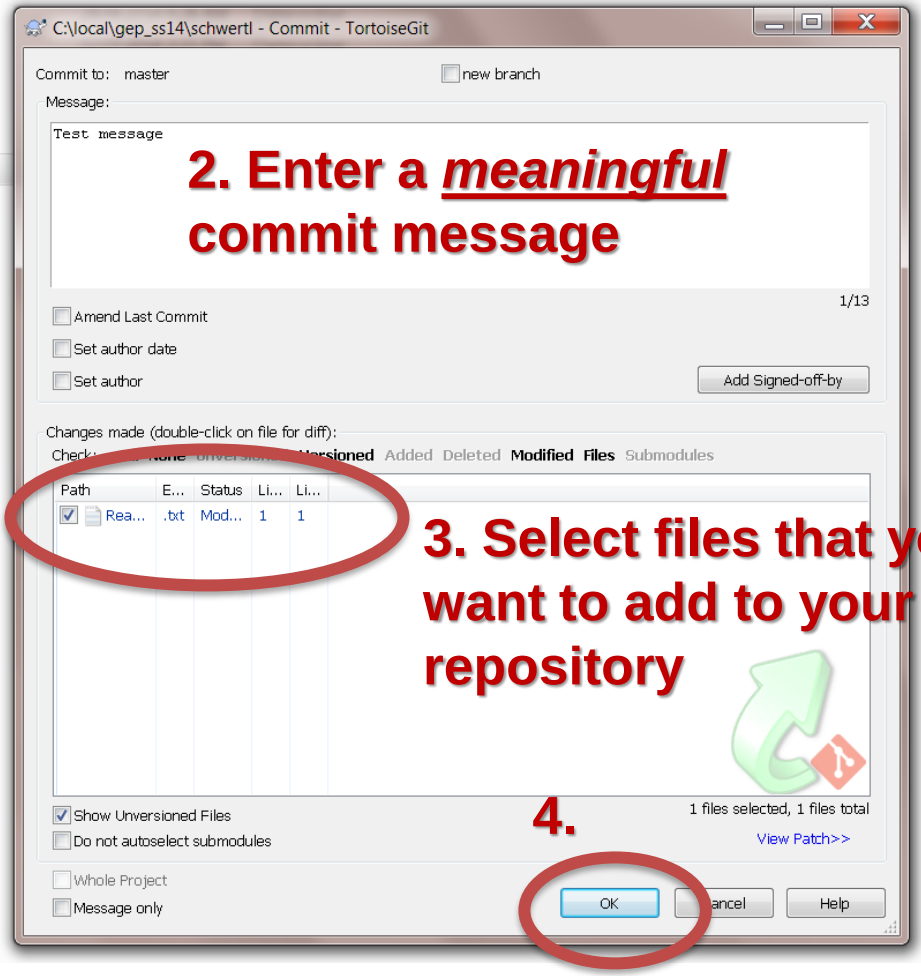

- Push
- To upload your (local) commits to the server

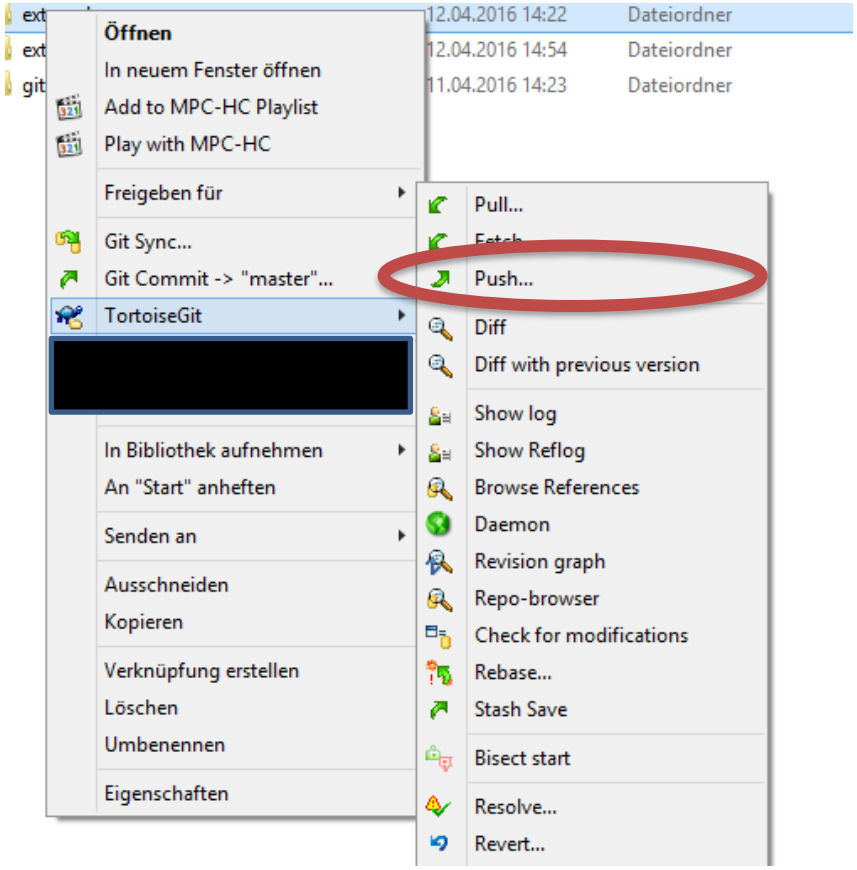

- ".gitignore" textfile specifies intentionally untracked files to ignore

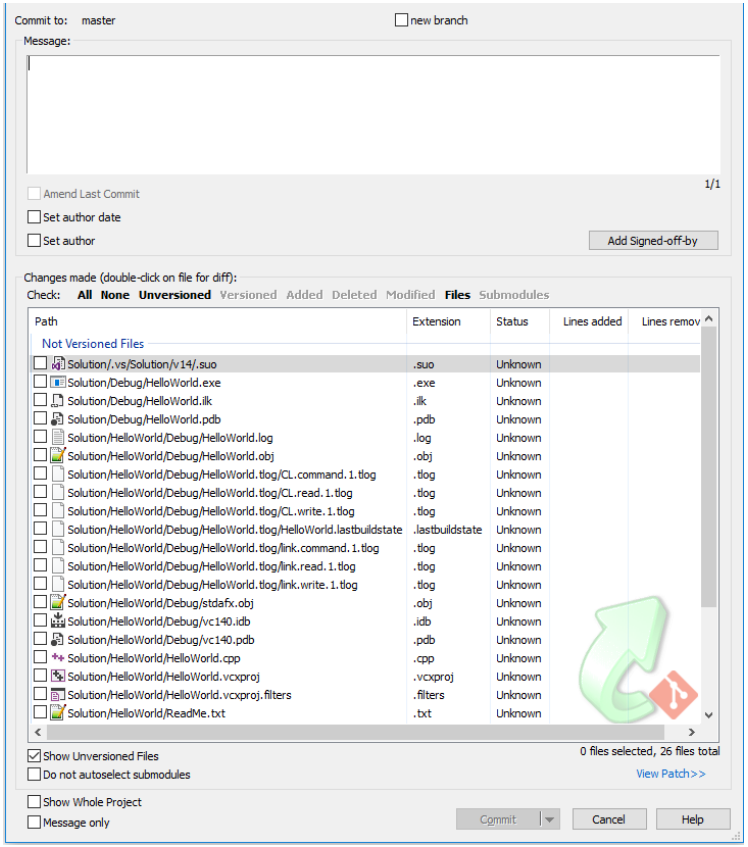

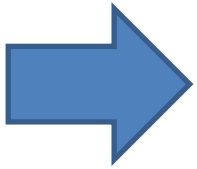

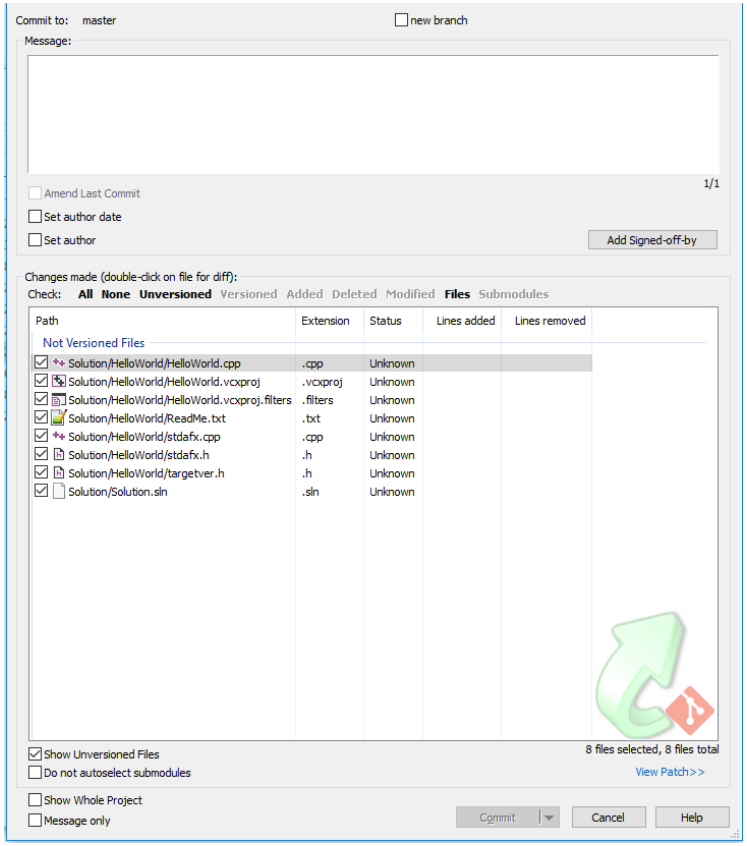

- Simplified overview

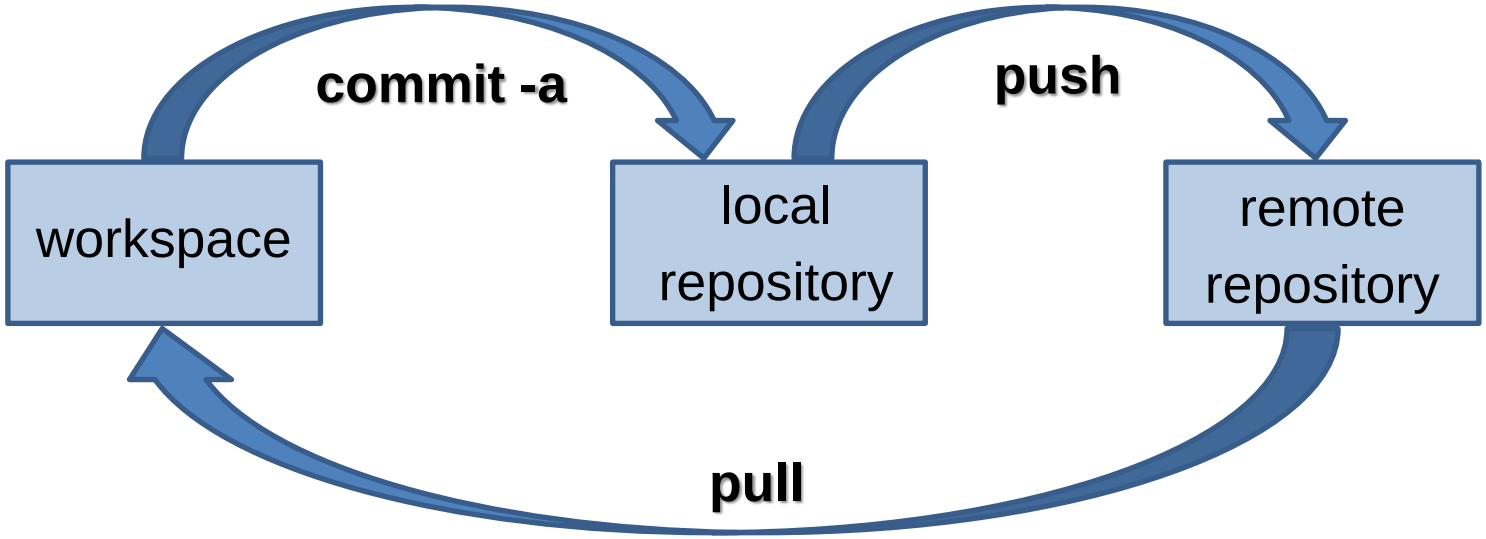

- More information: https://git-scm.com/book/en/v2

Visual Studio

- Microsofts IDE for C++, C#, VB, F#...
  - Not just a compiler
  - Editor w/ syntax highlighting, code completion etc
  - Debugger
  - Several other tools you won‘t need

Visual Studio

- Visual Studio Community 2019
  https://visualstudio.microsoft.com/vs/community/
- Install with Desktop Development with C++ and Game Developement with C++

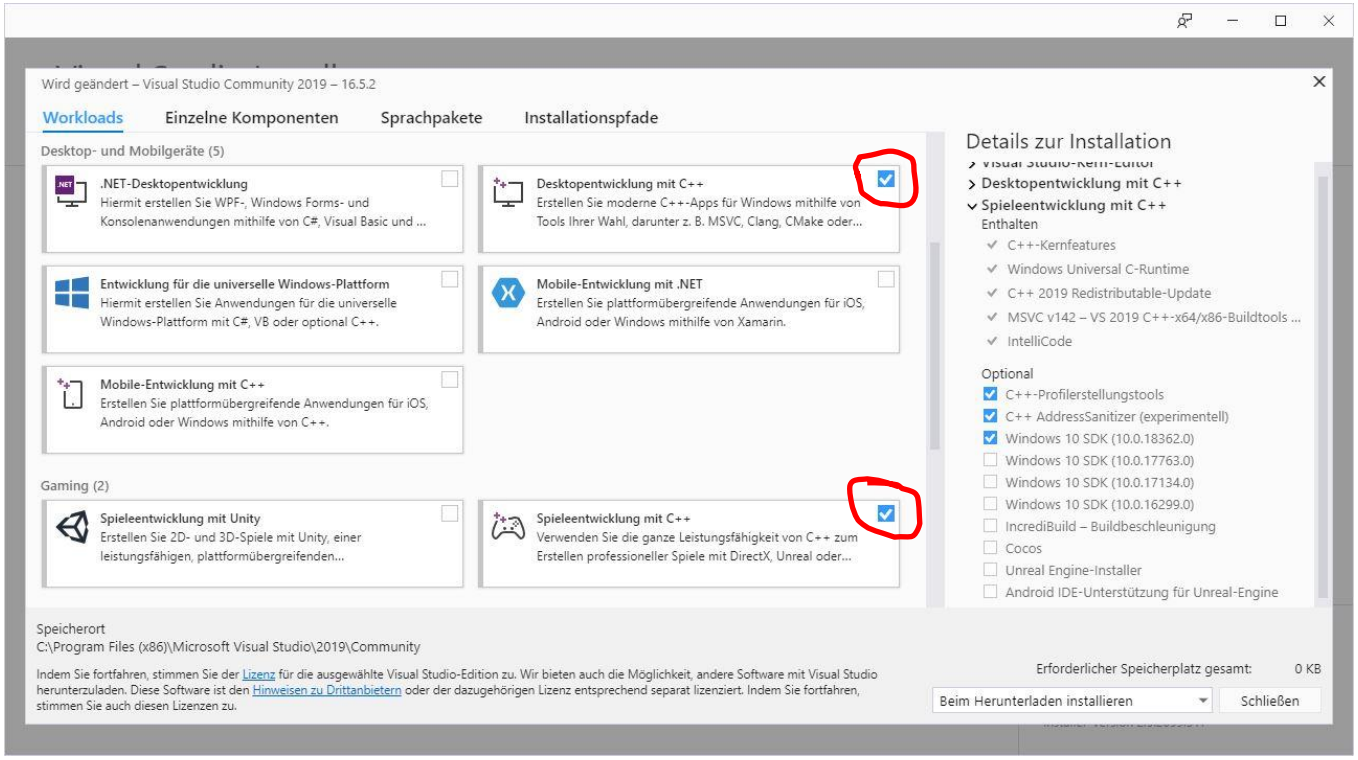

Visual Studio

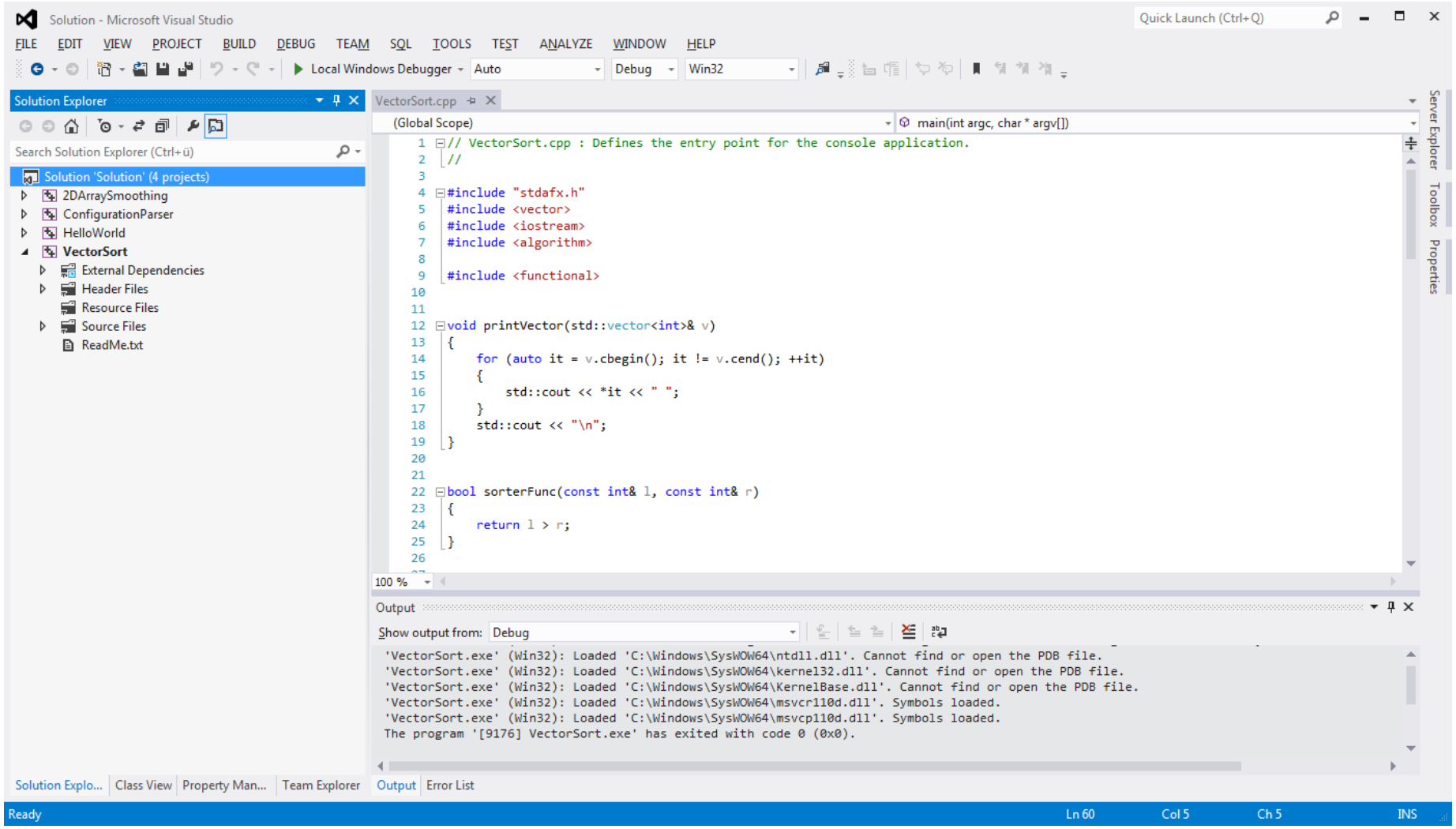

Visual Studio

- **Projects** are organized in **Solutions**
  - A solution can contain multiple projects
  - Like a workspace in eclipse
  - Visual Studio always works on a single solution

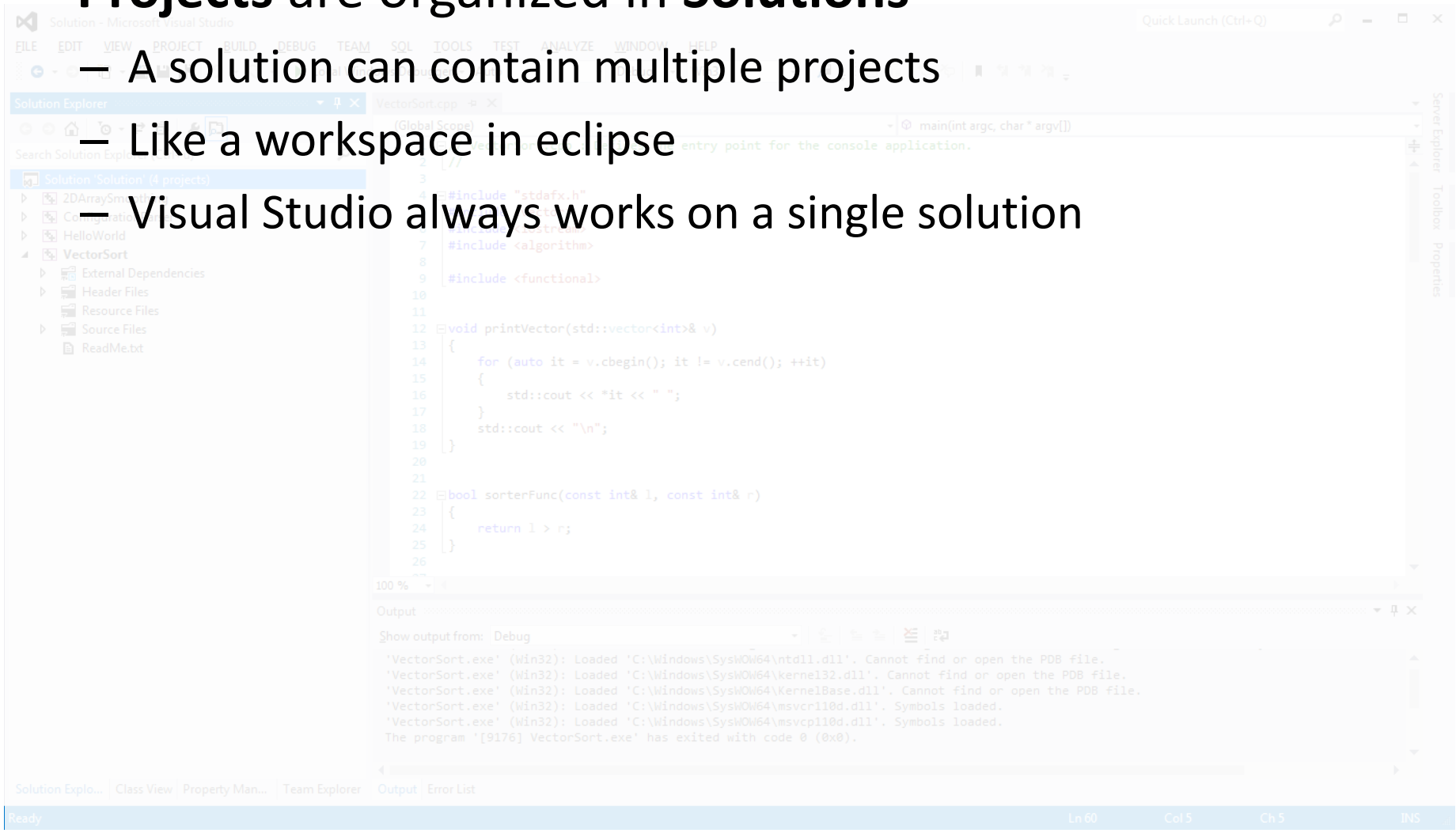

Visual Studio

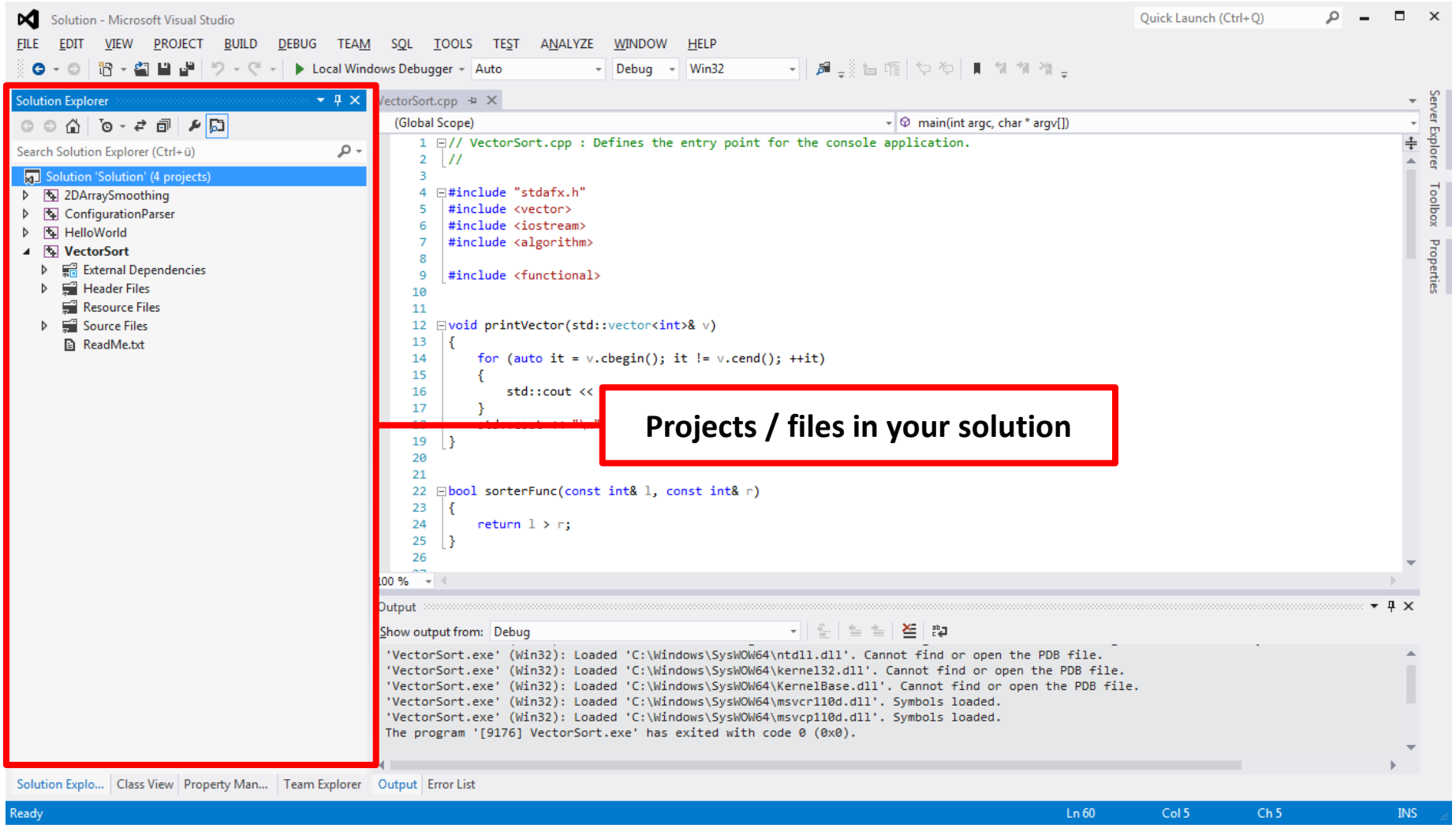

Visual Studio

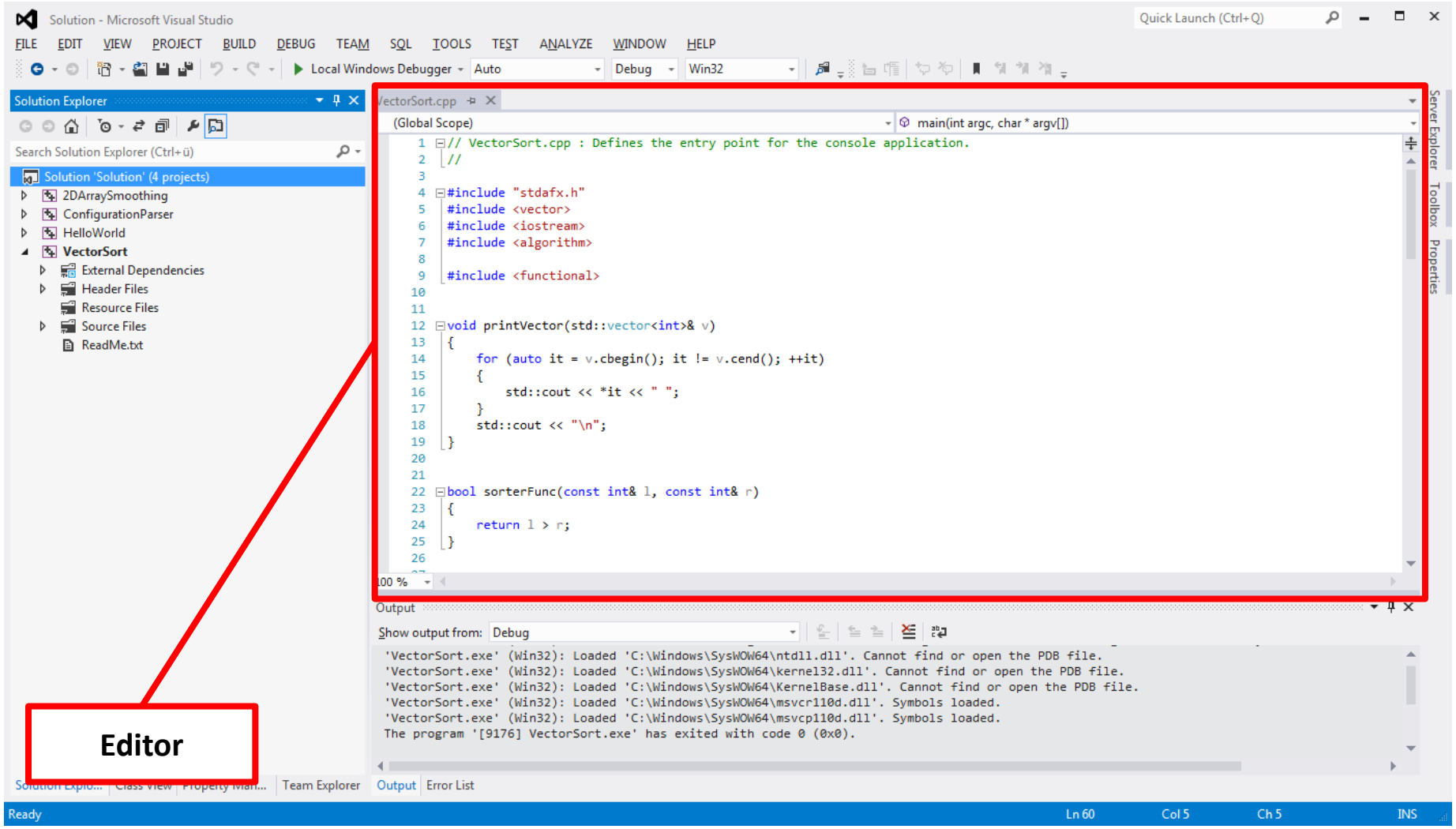

Visual Studio

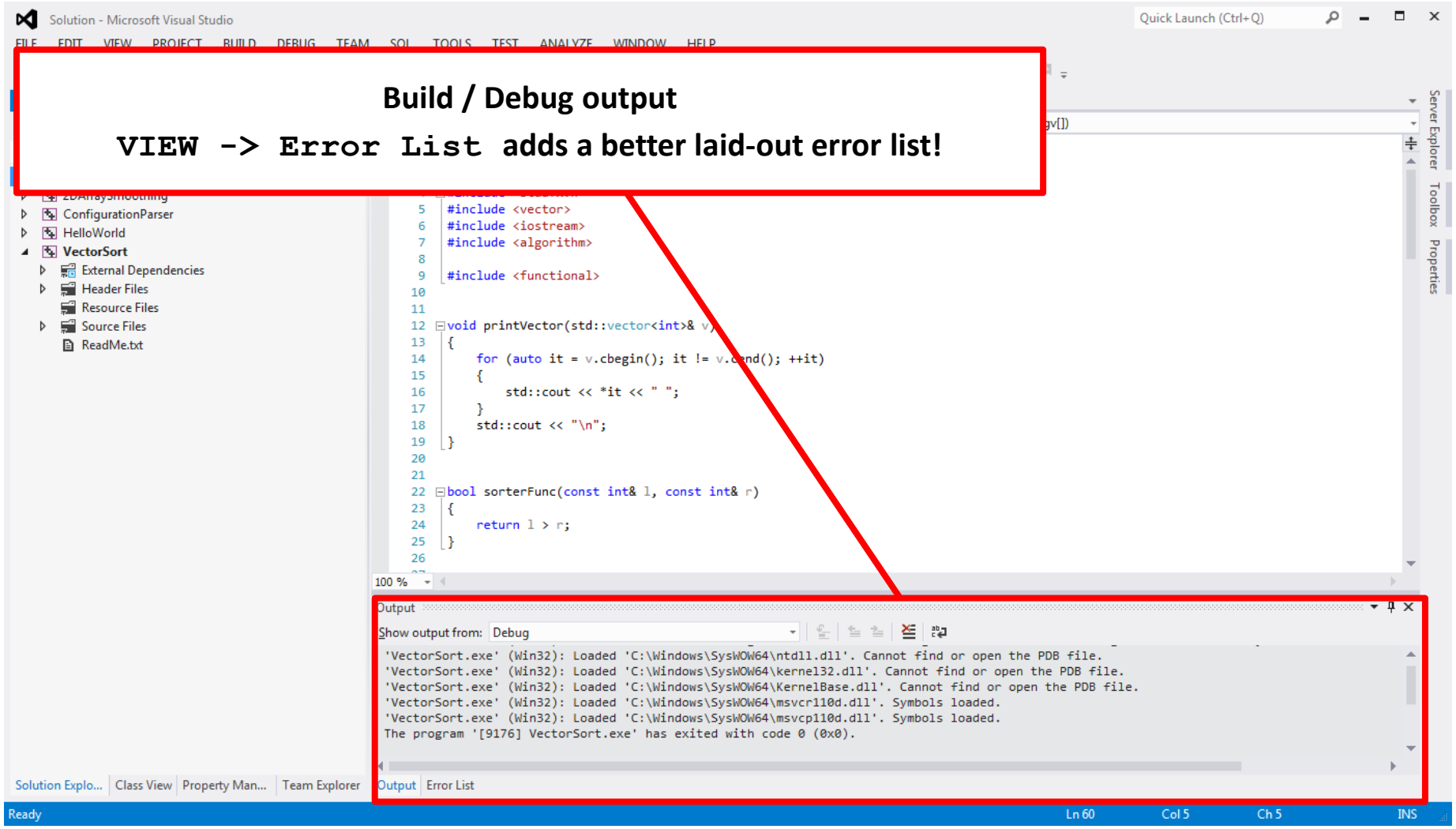

Visual Studio

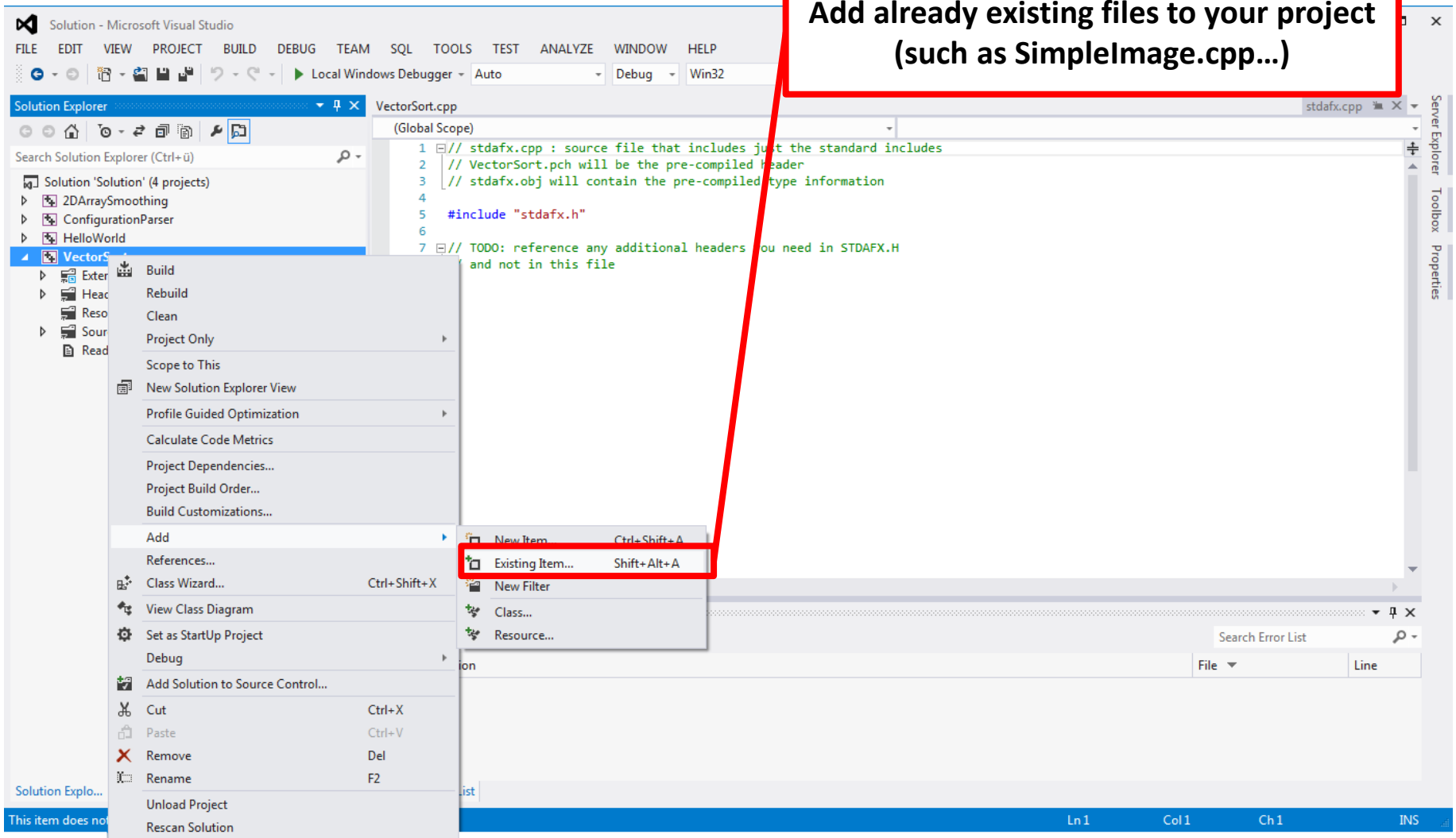

Visual Studio

- Multiple **build configurations** allow setting different compiler options
  - Per default: **Debug** and **Release**
    - In Debug, debugging information are added to the program
    - Optimizations are disabled
    - Debug mode can be pretty slow though

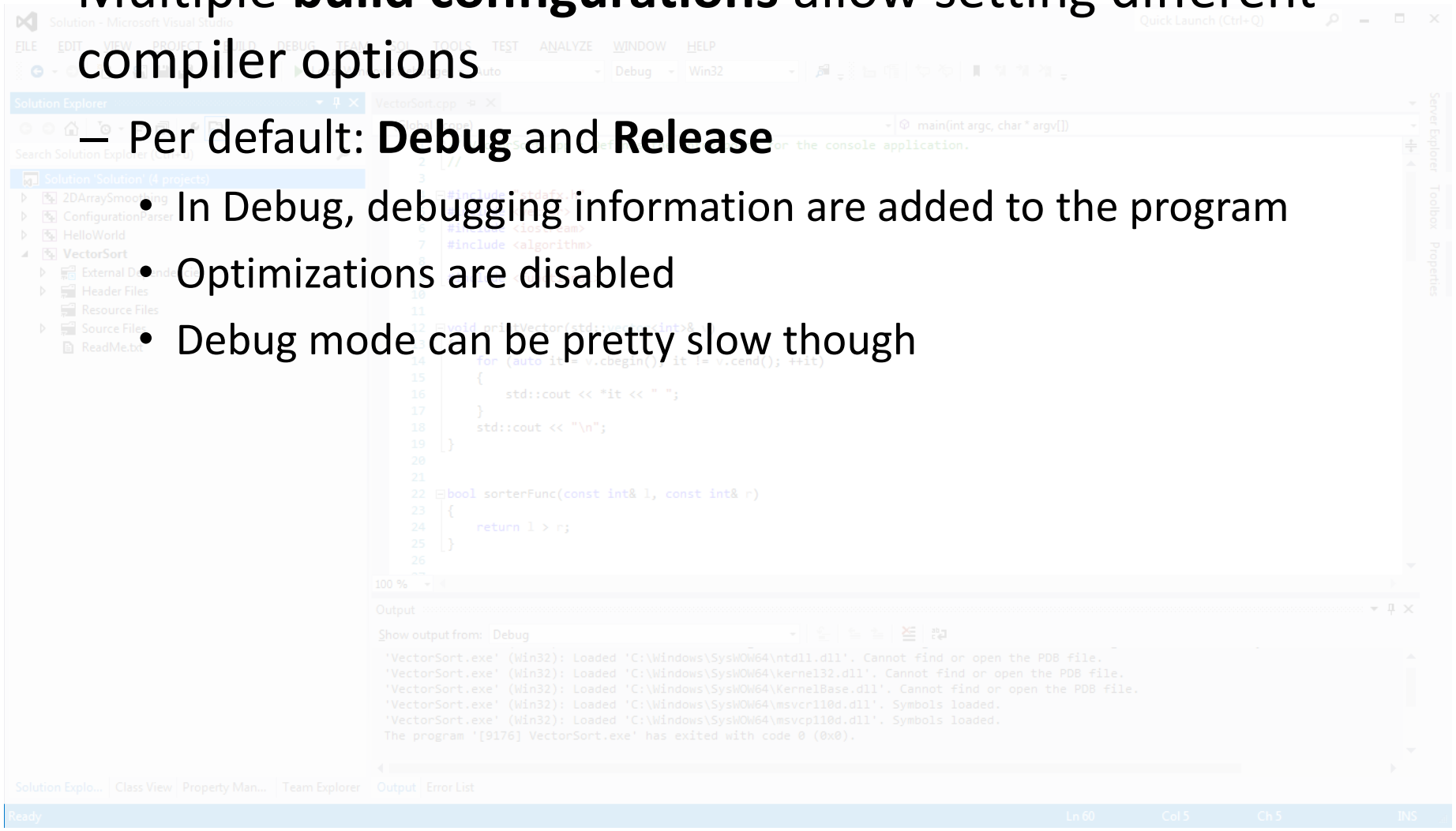

Visual Studio

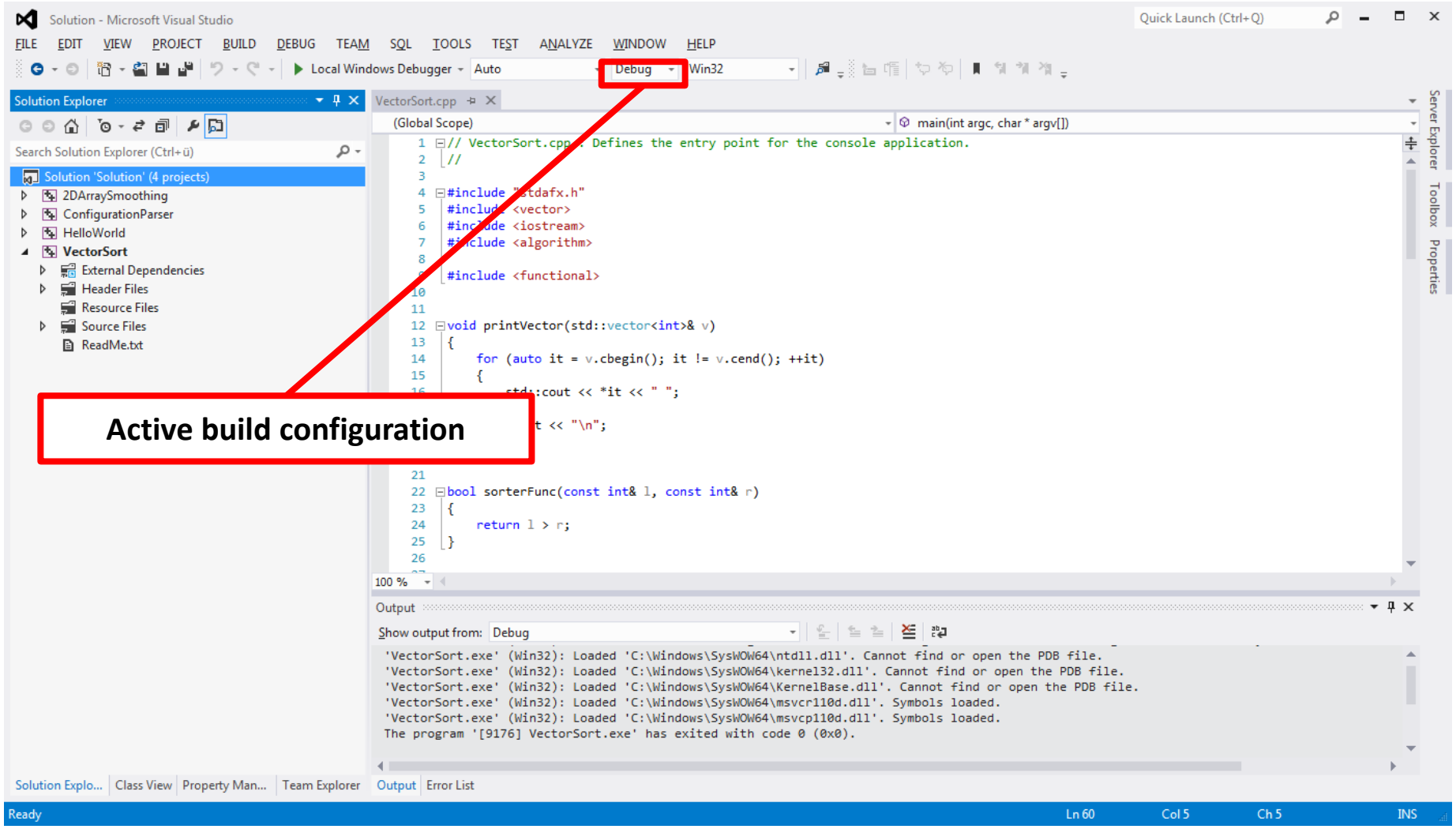

Visual Studio

- PROJECT -> Properties shows the settings of the currently selected project
  - Can be altered for each build configuration
  - Change compiler / linker options
  - Set debugging options
  - Add search directories for header files and libraries
  - Be sure to use **relative** path names if possible!

```
..\..\..\external\SimpleImage\
```

Visual Studio

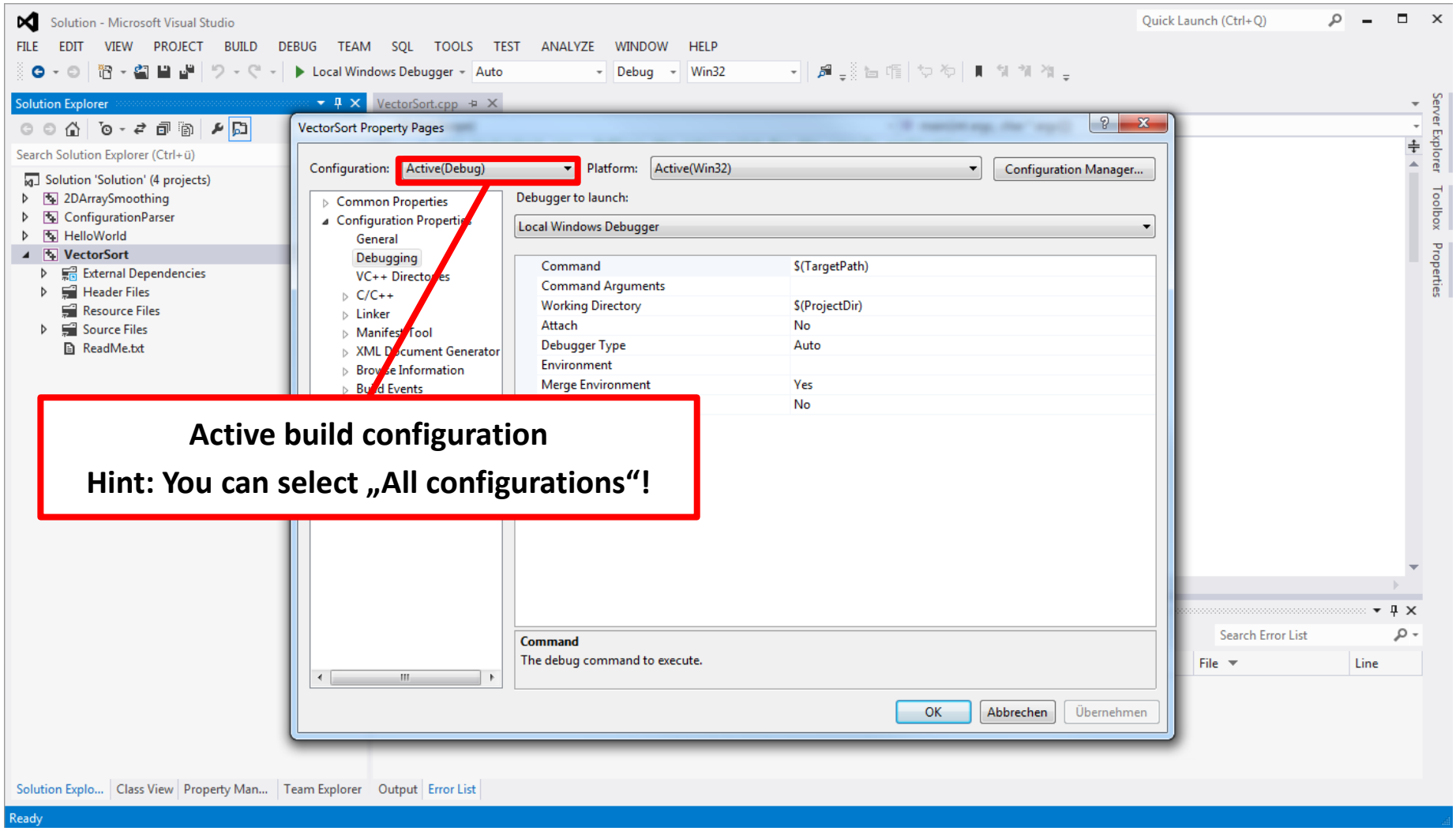

Visual Studio

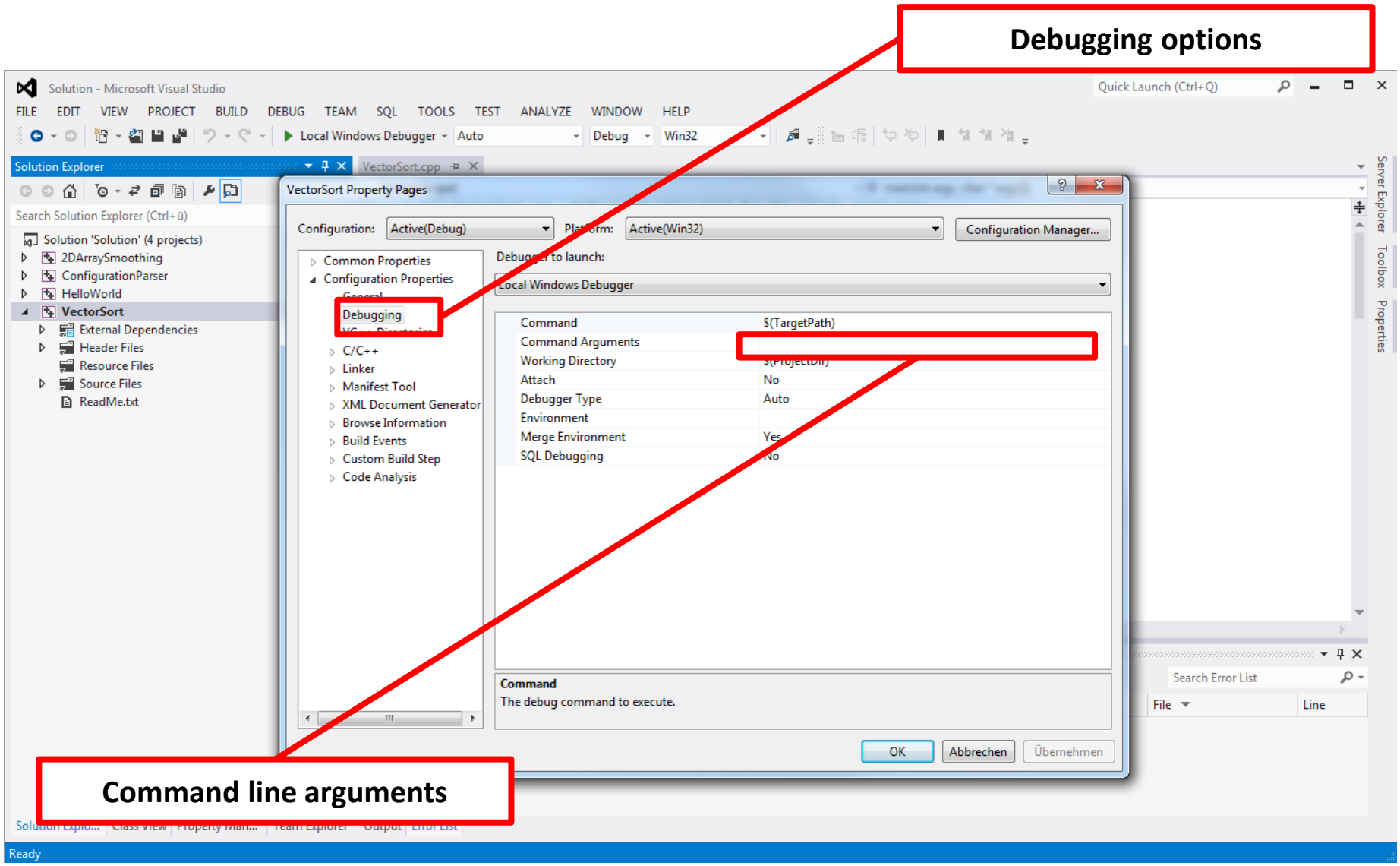

Visual Studio

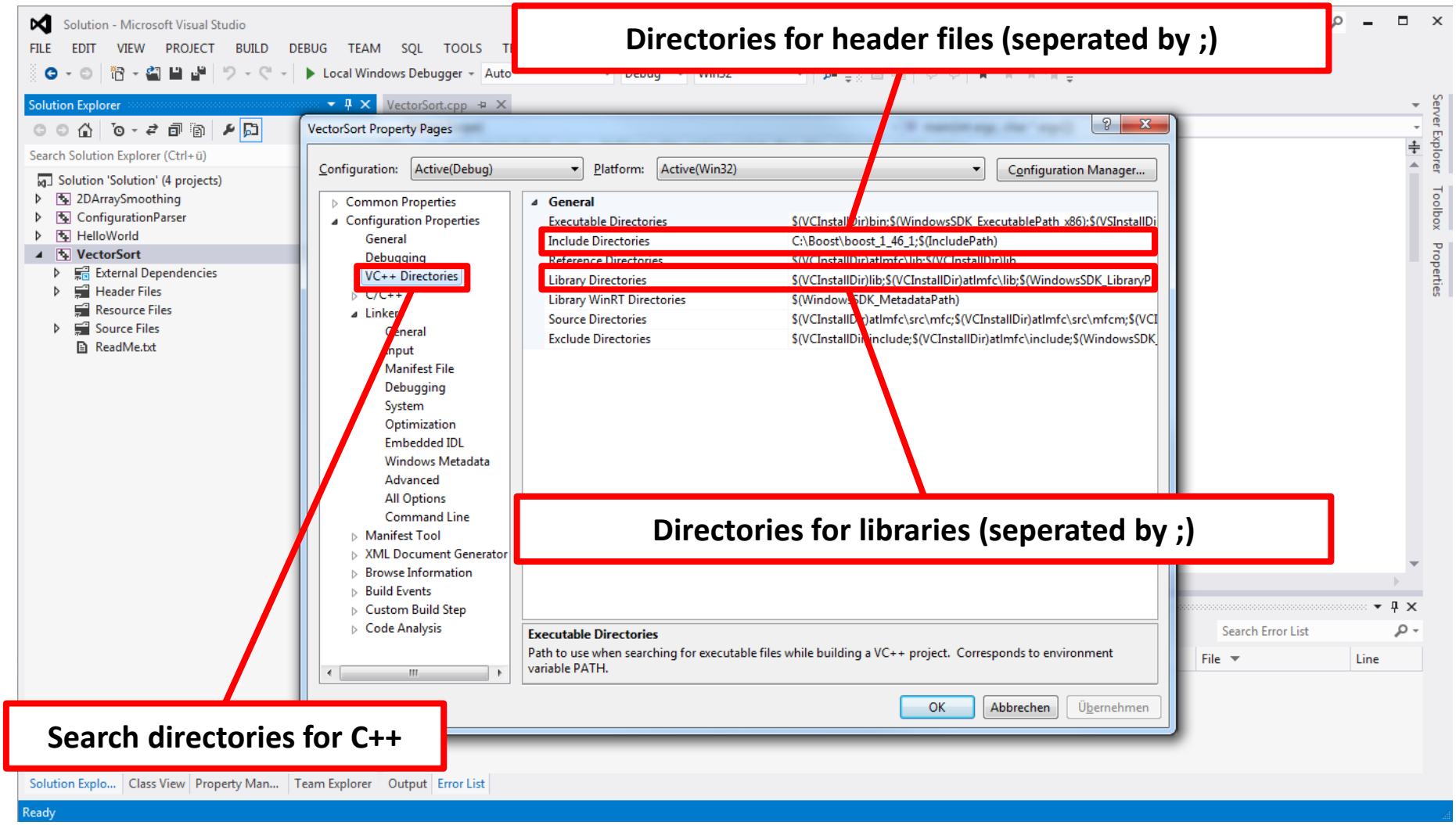

Visual Studio

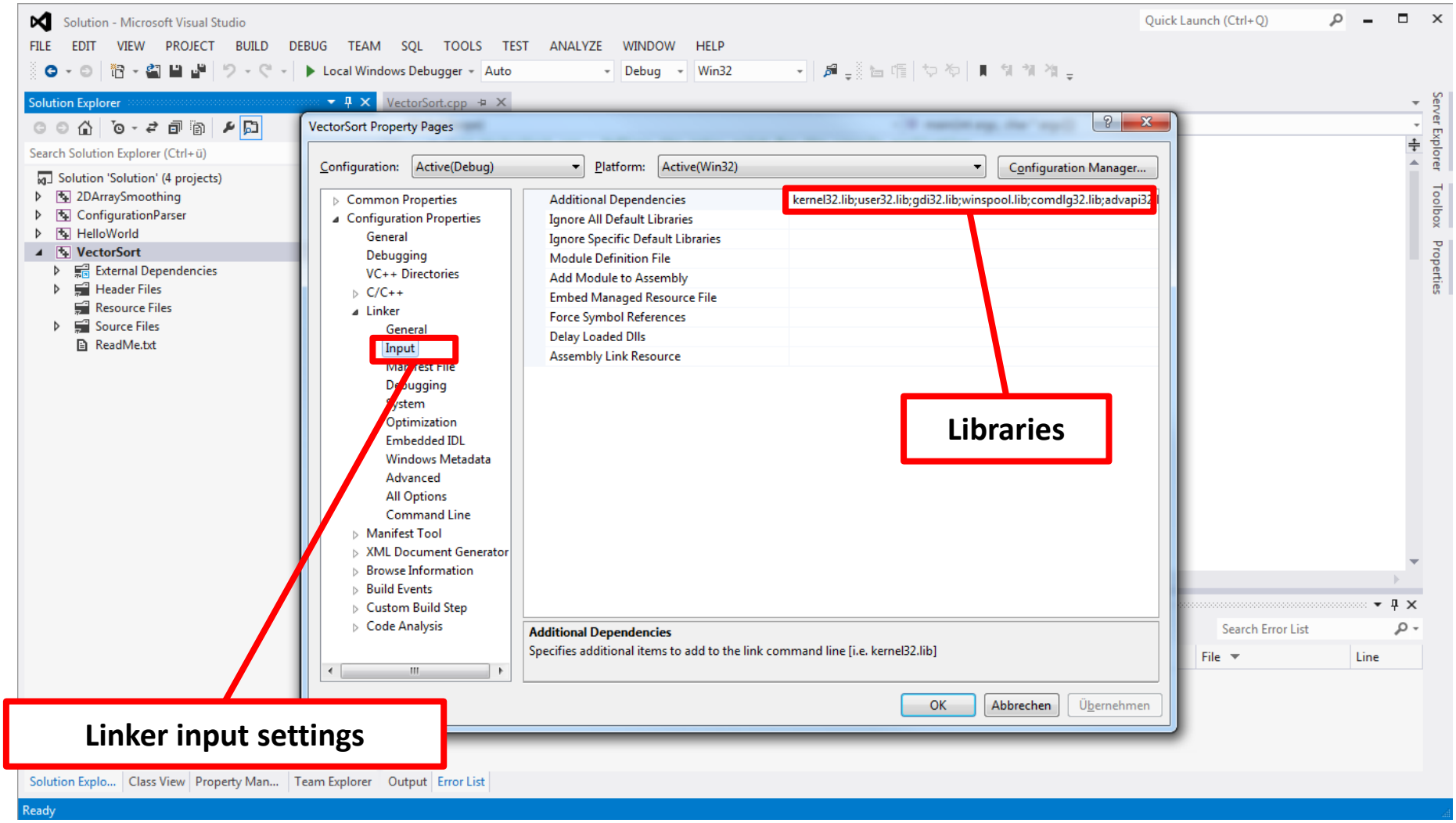

Questions?